

**IN THE UNITED STATES BANKRUPTCY COURT
FOR THE SOUTHERN DISTRICT OF TEXAS
HOUSTON DIVISION**

)	
In re:)	Chapter 11
)	
STAGE STORES, INC., <i>et al.</i> , ¹)	Case No. 20-32564 (DRJ)
)	
Debtors.)	(Joint Administration Requested)
)	

WITNESS AND EXHIBIT LIST FOR AUGUST 14, 2020 HEARING

The above-captioned debtors and debtors in possession (collectively, the “Debtors”) file this Witness and Exhibit List for the hearing to be held on August 14, 2020, at 2:30 p.m. (prevailing Central Time).

WITNESSES

The Debtors may call the following witnesses at the Hearing:

1. Elaine D. Crowley, Chief Restructuring Officer of Stage Stores Inc.;
2. Stephen Coulombe, Managing Director of the Berkeley Research Group;
3. P. Joseph Morrow, Vice President, Corporate Restructuring Services, Kurtzman Carson Consultants LLC;
4. Rebuttal witnesses as necessary; and
5. Any witness called by any other party.

¹ The Debtors in these chapter 11 cases, along with the last four digits of each Debtor’s federal tax identification number, are: Stage Stores, Inc. (6900) and Specialty Retailers, Inc. (1900). The Debtors’ service address is: 2425 West Loop South, Houston, Texas 77027.



EXHIBITS

EXHIBIT	DESCRIPTION	MARK	OFFER	OBJECT	ADMIT	W/D	DISPOSITION AFTER TRIAL
1	Declaration of Elaine D. Crowley, Chief Restructuring Officer of Stage Stores, Inc., in Support of Debtors' Chapter 11 Petitions and First Day Motions [Docket No. 26]						
2	Joint Amended Chapter 11 Plan of Stage Stores, Inc. and Specialty Retailers, Inc. [Docket No. 536]						
3	Joint Second Amended Chapter 11 Plan of Stage Stores, Inc. and Specialty Retailers, Inc. [TO BE FILED]						
4	Disclosure Statement for the Amended Joint Chapter 11 Plan of Stage Stores, Inc. and Specialty Retailers, Inc. [Docket No. 535]						
5	Affidavit of Service of Solicitation Materials [Docket No. 595]						
6	Notice of Plan Supplement for the Joint Amended Chapter 11 Plan of Stage Stores, Inc. and Specialty Retailers, Inc. [Docket No. 638]						
7	Declaration of Elaine D. Crowley, Chief Restructuring Officer of Stage Stores, Inc., In Support of Joint Amended Chapter 11 Plan of Stage Stores, Inc. and Specialty Retailers, Inc. [TO BE FILED]						
8	<i>Proposed</i> Order Confirming the Joint Amended Chapter 11 Plan of Stage Stores, Inc. and Specialty Retailers, Inc. [TO BE FILED]						

EXHIBIT	DESCRIPTION	MARK	OFFER	OBJECT	ADMIT	W/D	DISPOSITION AFTER TRIAL
9	Certification of P. Joseph Morrow IV with Respect to the Tabulation of Votes on the Joint Amended Chapter 11 Plan of Stage Stores, Inc. and Specialty Retailers, Inc. [TO BE FILED]						
	Any document or pleading filed in the above-captioned main cases.						
	Any exhibit necessary for impeachment and/or rebuttal purposes.						
	Any exhibit identified or offered by any other party.						

RESERVATION OF RIGHTS

The Debtors reserve the right to call or to introduce one or more, or none, of the witnesses and exhibits listed above, and further reserve the right to supplement this Witness and Exhibit List prior to the Hearing.

Houston, Texas
August 12, 2020

/s/ Matthew D. Cavanaugh

JACKSON WALKER L.L.P.

Matthew D. Cavanaugh (TX Bar No. 24062656)
Jennifer F. Wertz (TX Bar No. 24072822)
Kristhy M. Peguero (TX Bar No. 24102776)
Veronica A. Polnick (TX Bar No. 24079148)
1401 McKinney Street, Suite 1900
Houston, Texas 77010
Telephone: (713) 752-4200
Facsimile: (713) 752-4221
Email: mcavanaugh@jw.com
jwertz@jw.com
kpeguero@jw.com
vpolnick@jw.com

*Co-Counsel to the Debtors
and Debtors in Possession*

KIRKLAND & ELLIS LLP

KIRKLAND & ELLIS INTERNATIONAL LLP

Joshua A. Sussberg, P.C. (admitted *pro hac vice*)
Neil E. Herman (admitted *pro hac vice*)
601 Lexington Avenue
New York, New York 10022
Telephone: (212) 446-4800
Facsimile: (212) 446-4900
Email: joshua.sussberg@kirkland.com
neil.herman@kirkland.com

-and-

Joshua M. Altman (admitted *pro hac vice*)
300 North LaSalle Street
Chicago, Illinois 60654
Telephone: (312) 862-2000
Facsimile: (312) 862-2200
Email: josh.altman@kirkland.com

Co-Counsel to the Debtors and Debtors in Possession

Certificate of Service

I certify that on August 12, 2020, I caused a copy of the foregoing document to be served by the Electronic Case Filing System for the United States Bankruptcy Court for the Southern District of Texas.

/s/ Matthew D. Cavanaugh

Matthew D. Cavanaugh

EXHIBIT 1

EXHIBIT 2

EXHIBIT 3

EXHIBIT 4

EXHIBIT 5

EXHIBIT 6

EXHIBIT 7

EXHIBIT 8

**IN THE UNITED STATES BANKRUPTCY COURT
FOR THE SOUTHERN DISTRICT OF TEXAS
HOUSTON DIVISION**

In re:)	
)	Chapter 11
STAGE STORES, INC., <i>et al.</i> , ¹)	Case No. 20-32564 (DRJ)
)	
Debtors.)	(Joint Administration Requested)
)	

**DECLARATION OF ELAINE D. CROWLEY,
CHIEF RESTRUCTURING OFFICER OF STAGE STORES, INC., IN
SUPPORT OF DEBTORS’ CHAPTER 11 PETITIONS AND FIRST DAY MOTIONS**

I, Elaine D. Crowley, hereby declare under penalty of perjury:

1. I am the Chief Restructuring Officer of Stage Stores, Inc., a corporation organized under the laws of Nevada and one of the above-captioned debtors and debtors in possession (collectively, the “Debtors” or “Stage Stores”).

2. I have been Chief Restructuring Officer of Stage Stores since May 10, 2020. I have over 30 years of retail industry experience, including serving as Audit Committee Chair of Stage Stores for the past three years. I was formerly the Senior Vice President, Chief Financial Officer, and Treasurer of The Bombay Company, Inc.; Executive Vice President and Chief Financial Officer of Michaels Stores, Inc.; Executive Vice President and Chief Financial Officer of Mattress Giant Corp.; and a Senior Manager at PricewaterhouseCoopers LLP. I received my undergraduate degree from Texas Christian University’s M.J Neeley School of Business. I am a Certified Public Accountant licensed in the state of Texas.

¹ The Debtors in these chapter 11 cases, along with the last four digits of each Debtor’s federal tax identification number, are: Stage Stores, Inc. (6900) and Specialty Retailers, Inc. (1900). The Debtors’ service address is: 2425 West Loop South, Houston, Texas 77027.

3. Since February 2020, I have served as Chairman of the Special Committee to the Board of Directors and have been involved in discussions regarding attempts to effect an out-of-court reorganization. In connection with this chapter 11 filing, I have been appointed as Chief Restructuring Officer. As a result of my tenure as a member of the Board of Directors of Stage Stores and my discussions with other members of Stage Stores' management team, I am generally familiar with Stage Stores' businesses, financial affairs, policies and procedures, day-to-day operations, and books and records.

4. I submit this declaration to assist the Court and parties in interest in understanding the circumstances compelling the commencement of these chapter 11 cases and in support of the Debtors' chapter 11 petitions and certain motions and applications filed today.

5. Except as otherwise indicated, all facts in this declaration are based upon my personal knowledge, my discussions with the Debtors' management team and advisors, my review of relevant documents and information concerning the Debtors' operations, financial affairs, and restructuring initiatives, or my opinions based upon my experience and knowledge. I am over the age of eighteen and authorized to submit this declaration on behalf of the Debtors. If called upon to testify, I could and would testify competently to the facts set forth in this declaration.

Preliminary Statement

6. In late 2018 and into 2019, Stage Stores—a leading retailer of trend-right, moderately priced, name-brand apparel, accessories, cosmetics, footwear, and home goods in small and mid-size markets across the United States—tested and began to implement a new business model in an effort to position the company for future success. More specifically, Stage Stores began to transition all of its stores from a full-price retail model operating under the Bealls, Palais Royal, Peebles, Stage, and Goody’s brands to an off-price business model under the Gordmans brand name. Based on the encouraging results of 82 store transitions completed before September 2019, Stage Stores believed that the off-price model would buffer the company against the general shift in consumer

behavior away from brick-and-mortar retail and help alleviate liquidity challenges.² While the Debtors missed their fourth quarter holiday forecasts, the market nevertheless supported the changes: Stage



² The Debtors converted nine department stores to the off-price model in 2018 and, based on the success of those conversions, announced plans to convert approximately 220 department stores to off-price stores by the middle of 2020. Throughout 2019, the off-price stores continued to exceed expectations.

Stores stock (NYSE: SSI) rose from lows of under a dollar in January 2019 to a high of \$9.50 in early 2020, including a 13% jump after Stage Stores announced its plans.³

7. And then COVID-19 happened. In this new reality and complete uncertainty, absent a third-party investor or purchaser, Stage Stores does not have the liquidity to implement its plan and continue operations. To preserve liquidity over the last few months, the Debtors closed their stores and furloughed approximately 14,694 employees on March 27, 2020. The Debtors have not made rent payments on most of their 734 leases since March, resulting in approximately \$31 million in past due rent.⁴ Many landlords have sent the Debtors notices of default and began to take other actions, including locking the Debtors out of their stores, commencing (or threatening to commence) eviction proceedings, or resorting to other “self-help” remedies. Combined with zero revenue and uncertainty associated with consumer demand in the coming months, Stage Stores, like so many others, is in the middle of a perfect storm.

8. Accordingly, the Debtors commenced these chapter 11 cases to stabilize their store base and operations. The Debtors continue to believe that there is value in their brands and operations as a going-concern, and have explored potential transactions in the preceding months. The Debtors and their advisors will continue to explore any and all alternatives throughout the course of the chapter 11 cases to maximize value for their estates. To implement these objectives, the Debtors filed these chapter 11 cases with several objectives and related motions:

- a. **Sale Process.** The Debtors propose a speedy, public, and flexible auction process as set forth in the Notice of Sale Process [Docket No. 19] to pursue a going-concern transaction or otherwise monetize the Debtors’ assets. The Debtors will manage their inventory during the store closings as best as able to increase the likelihood of a

³ See Stage Stores stock jumps 13% after announcing off-price store conversion, 40 store closures Sept. 17, 2019. Available Online. <https://www.marketwatch.com/story/stage-stores-stock-jumps-13-after-announcing-off-price-store-conversion-40-store-closures-2019-09-17>.

⁴ The Debtors have received notices of non-payment and demands to cure many of such non-payments.

going-concern transaction and, to the extent one materializes, will quickly pivot to cease store closings at any stores needed to implement the going-concern transaction. The Debtors believe that this dual-path process will best maximize value for all stakeholders.

- b. **Cash Collateral.** The Debtors filed an emergency motion seeking the use of cash collateral with their prepetition secured lenders. This financing is expected to be sufficient for the duration of these chapter 11 cases, but, to the extent the Debtors need incremental debtor-in-possession financing, they will file a motion seeking approval of such financing at the appropriate time.
- c. **Store Operations.** In light of the COVID-19 pandemic and non-payment of rent, the Debtors have received many notices of default from landlords and anticipate a flurry of requests for relief from landlords related thereto. Additionally, the Debtors' stores remain closed as a result of COVID-19 restrictions, with some stores scheduled to reopen in the coming weeks. Accordingly, the Debtors are seeking certain direct relief (delayed rent payments pursuant to section 365(d)(3) of the Bankruptcy Code for non-operating stores) and administrative procedures (process to efficiently handle motions seeking to lift the automatic stay or collect payment) similar to relief granted in other retail cases in order to best manage challenges related to the current global crisis in these chapter 11 cases.
- d. **Wind-Down Motion.** The Debtors are seeking authority to liquidate their inventory, wind-down operations, and close stores, utilizing procedures commonly used in retail store closings.

9. To familiarize the Court with the Debtors, their business, the circumstances leading to these chapter 11 cases, and the relief the Debtors are seeking in those certain motions and applications filed contemporaneously herewith, I have organized this declaration as follows:

- **Part I** provides a general overview of the Debtors' corporate history and operations;
- **Part II** describes the circumstances leading to these chapter 11 cases;
- **Part III** provides an overview of the Debtors' prepetition corporate and capital structure;
- **Part IV** describes the Debtors' prepetition restructuring efforts; and

- **Part V** summarizes the relief requested in, and the legal and factual basis supporting, the Debtors' first day motions.

I. Corporate History and Business Operations.

A. History.

10. Stage Stores, then Specialty Retailers, Inc. ("Specialty Retailers"), was founded in 1988 as a private company with the concurrent acquisition of Palais Royal and Bealls. At the time of the acquisition, Palais Royal operated primarily larger stores in the Houston metropolitan area and Bealls operated primarily smaller stores principally located in rural Texas towns. In the early 1990s, Specialty Retailers was focused on integrating the two businesses, identifying their respective strengths, and developing and refining its growth strategy. During this period, Specialty Retailers developed a growth strategy that was focused on expanding its presence in small markets across the country through new store openings and strategic acquisitions and consolidations of complementary apparel retailers. As part of this strategy, in 1993, Apparel Retailers, Inc. ("Apparel Retailers") was formed and concurrently became the parent company of Specialty Retailers, Inc. In 1996, Apparel Retailer, Inc. changed its name to Stage Stores, Inc. and went public in conjunction with a stepped-up expansion strategy, with a particular focus on small market growth. In 1999, Stage Stores filed for chapter 11 bankruptcy in the Southern District of Texas following a period of rapid expansion.



11. Following the IPO and throughout the 2000s, Stage Stores continued to implement its growth strategy in small and mid-size markets across the United States, acquiring Peebles Inc. and the Goody's name. In 2017, with the goal of benefitting from the recent growth in the off-price

segment of the retail industry, Stage Stores entered the off-price segment with its strategic acquisition of the Gordmans brand. Since the Gordmans acquisition, Stage Stores has announced its decision to convert all of its stores to the Gordmans off-price model by mid-2020.

B. Business Operations.

12. Stage Stores—through its wholly owned subsidiary, Specialty Retailers—operates a network of specialty department stores and off-price retail stores across the United States that offer nationally recognized, moderately priced, brand-name and private-label apparel, accessories, fragrances, cosmetics, footwear, and home goods for the entire family. Stage Stores' merchandise is sourced from primarily domestic vendors and is distributed through Stage Stores' distribution centers located in Jacksonville, Texas; Jeffersonville, Ohio; and Omaha, Nebraska; as well as five smaller, overflow locations.

1. Department Stores and Off-Price Stores.

13. As of the Petition Date, Stage Stores operates in 42 states through 437 department stores under the Bealls, Goody's, Palais Royal, Peebles, and Stage nameplates and 289 off-price stores under the Gordmans brand. Stage Stores also historically operated e-commerce business for its department stores, which was closed prior to Petition Date. Stage Stores' department stores are predominately located in small towns and rural communities in south and south central states and its off-price stores are located in mid-sized, non-rural Midwestern states.

2. Merchandising.

14. Stage Stores business is highly dependent on identifying on-trend merchandise that reflect current styles and trends. Stage Stores offers a well-edited selection of moderately priced, branded merchandise within merchandise categories of women's, men's, and children's apparel, accessories, cosmetics, footwear, and home goods in its department stores, and off-price stores.

Stage Stores’ department stores merchandise offers more apparel categories, while its off-price stores carry a larger selection of home goods.

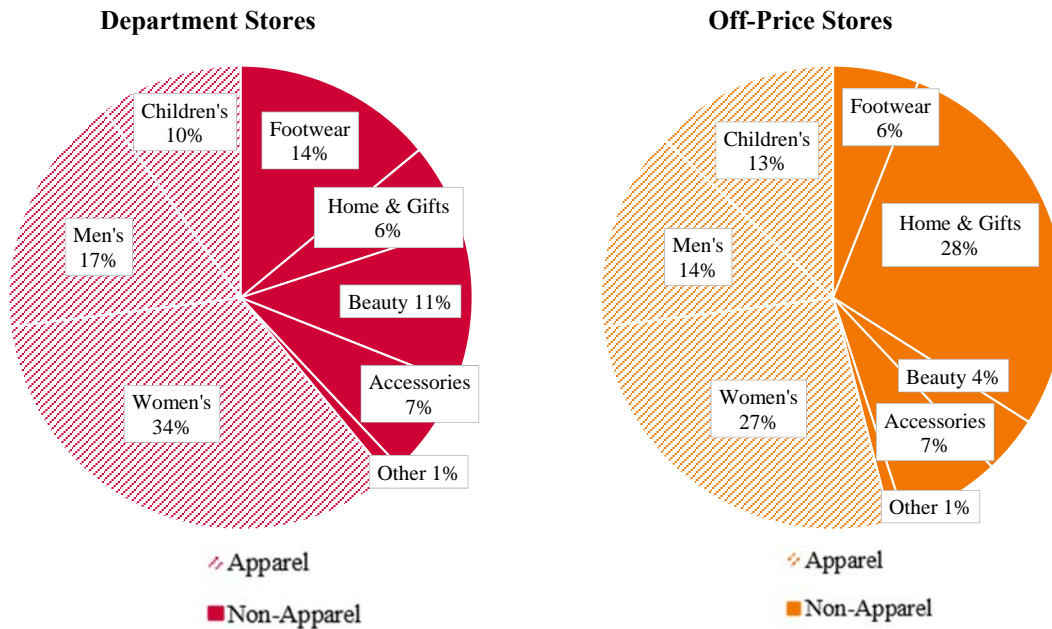

15. Stage Stores’ department stores and off-price stores each offer different assortments of merchandise and employ different merchandising techniques and selling strategies. For instance, Stage Stores’ department stores offer a deeper, more curated selection of assortments with sales driven by high-low pricing promotions, value coupons, and in-person advice from knowledgeable employees. Approximately 83% of Stage Stores’ department store sales are related to nationally recognized brand names, such as Adidas, Calvin Klein, Carters, Chaps, Clinique, Dockers, Estée Lauder, G by Guess, Izod, Jessica Simpson, Levi’s, Nike, Nine West, and Skechers, and the remaining 17% of sales are related to Stage Stores’ private label and exclusive brand merchandise. On the other hand, Stage Stores’ off-price stores offer a varied assortment of top trends, brand-name apparel, and stylish home décor at everyday value pricing in a treasure-hunt environment with sales driven by calendar events such as holidays, back-to-school, graduations, birthdays, and anniversaries. Moreover, Stage Stores’ stores vary in merchandise to

accommodate the different demographic, regional, and climate characteristics where stores are located.

3. Off-Price Conversions.

16. As discussed above, starting in 2017, Stage Stores took significant steps towards entering the off-price segment of the retail industry by acquiring select assets of Gordmans Stores, Inc. After strong performance results from the Gordmans off-price stores, in 2018, Stage Stores converted nine of its department stores to the Gordmans off-price model. By November 2018, the Gordmans off-price stores' comparable sales increased approximately 10% and the converted department stores were also showing strong results. Stage Stores department stores' comparable sales, however, decreased by 5.5% and total company comparable sales decreased by 2.8%.

17. During the last quarter of 2018, the off-price stores continued to succeed while the department stores did not materially improve. As a result, in January 2019, Stage Stores introduced its new multi-year plan to accelerate off-price growth by converting approximately 220 department stores to the off-price model by the middle of 2020, which included another 37 off-price conversions in the first quarter of 2019 alone. By mid-March of that year, the converted stores completed in both 2018 and 2019 exceeded performance expectations, which became the catalyst for Stage Stores' announcement of an

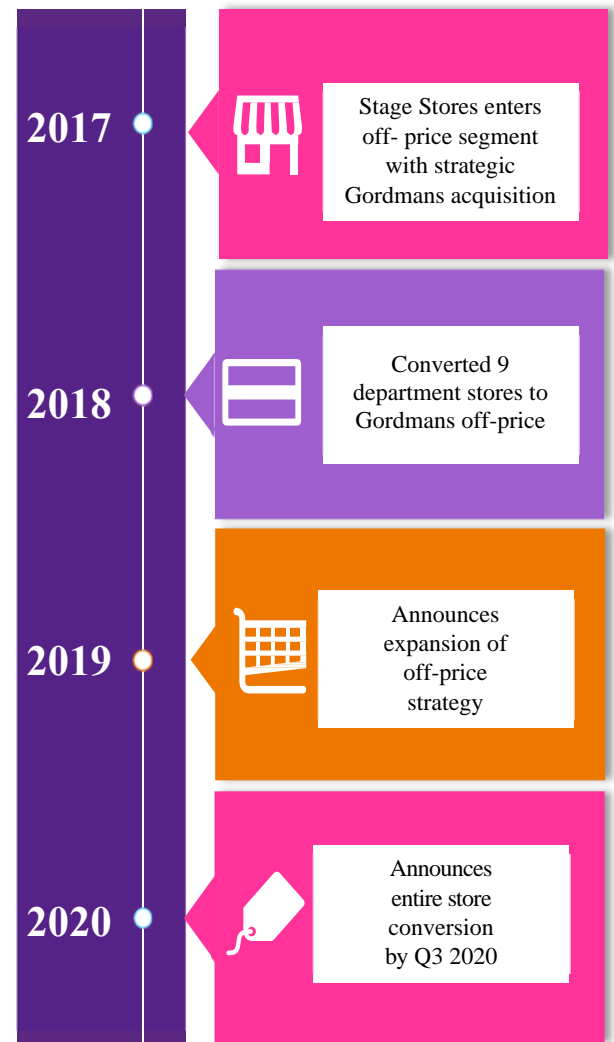

acceleration and slight expansion of its off-price store conversion strategy, this time with the goal of converting 85 department stores to the Gordmans off-price model by 2019 and another 300 conversions by the middle of 2020. Then in July of 2019, Stage Stores announced its plan to convert substantially all of its stores to the Gordmans off-price model with expectations to end 2020 with more than 400 conversions. As of the Petition Date, Stage Stores has converted 233 of its department stores to the Gordmans off-price model.

C. Critical Components of the Debtors' Cost Structure.

1. Supply Chain.

18. The Debtors maintain an integrated supply chain aimed at ensuring the uninterrupted flow of inventory and other goods to off-price and department store locations. Generally, the Debtors contract with various domestic and foreign vendors and manufacturers to supply merchandise in connection with the Debtors' business operations. The Debtors obtain a substantial majority of their merchandise from domestic vendors. This merchandise is consolidated separately on the East and West coasts by contracted consolidators. The remainder of the merchandise, including the Debtors' private label goods, is shipped from China and consolidated in California. Domestic shippers then ship the merchandise to the Debtors' distribution centers located in Jacksonville, Texas; Jeffersonville, Ohio; and Omaha, Nebraska; and five additional overflow locations. The flow of merchandise from the vendors to the Debtors' brick-and-mortar stores primarily depends on services provided by third-party delivery service companies. In some instances, however, the Debtors also act as a carrier and shipper.

2. Employee Compensation and Benefits.

19. The Debtors employ approximately 14,659 employees, including approximately 4,324 full-time employees, approximately 7,650 part-time employees, and approximately 2,772 seasonal employees (collectively, the "Employees"). The Debtors offer their Employees the

ability to participate in a number of insurance and benefits programs, including medical insurance programs, workers' compensation benefits, short and long-term disability coverage, retirement savings plans, time-off policies, and certain other benefits that the Debtors have historically provided in the ordinary course.

3. Real Estate Obligations.

20. The Debtors lease substantially all of their store locations. The majority of the Debtors' leased premises consist of department stores throughout the United States. The Debtors also lease their corporate headquarters in Houston, Texas, distribution centers in Jeffersonville, Ohio and Omaha, Nebraska; as well as five smaller overflow locations. The Debtors own their primary distribution center in Jacksonville, Texas.

21. Recognizing the need to right-size their store footprint to align with industry conditions, the Debtors' management team and advisors undertook an extensive analysis of the Debtors' existing store footprint to determine if (and how many) stores the Debtors should close in connection with their broader financial and operational restructuring initiatives. Although the Debtors believe that there are multiple potential, profitable footprints, the COVID-19 epidemic has severely curtailed the Debtors' ability to right-size their footprint under the circumstances without third-party investment. As such, while the Debtors continue to market and pursue all alternatives, at the time being, the Debtors intend to initiate store closures at all of their retail locations.

22. Delay in consummating the store closings would diminish the recovery tied to monetization of the store closure. First, the store closure process drives revenue to the Debtors' estates, offsetting fixed costs and rent obligations. Second and relatedly, the swift and orderly commencement of sales will allow the Debtors to timely reject the applicable store leases, and therefore avoid the accrual of unnecessary administrative expenses on account of rent

payments. The delay of the store closings may cause the Debtors to incur additional postpetition rent at many of these stores, at a possible cost to the estate of up to \$12.6 million per month.

II. Events Leading to These Chapter 11 Cases.

23. A confluence of factors contributed to the Debtors' need to commence these chapter 11 cases. These include macroeconomic factors—including most significantly, the general downturn in the retail industry, which has led to a decrease in sales, competitive sales promotions resulting in reduced profit margins, and the marked shift away from brick-and-mortar retail to online channels. Over time, these factors have tightened the Debtors' liquidity and complicated their vendor relationships. As described above and in further detail below, these factors culminated in liquidity challenges beginning in winter 2019 and continued into 2020.

A. Challenging Operating Environment.

24. The Debtors, along with many other apparel and retail companies, have faced a challenging commercial environment over the past several years brought on by increased competition and the shift away from shopping at brick-and-mortar stores. Given the Debtors' brick-and-mortar presence, and the expenses associated therewith, the Debtors' business has been heavily dependent on physical consumer traffic, and resulting sales conversion, to meet sales and profitability targets. The combination of the above factors, and others plaguing the retail industry as a whole, contributed to the Debtors falling short of their sales targets and depressed profitability performance. COVID-19 was the proverbial "nail in the coffin" for the Debtors, coming just as the Debtors were working to resolve liquidity concerns and greatly exacerbating the Debtors' challenges.

B. Underperforming Department Stores.

25. Despite relatively strong performance results from Stage Stores' off-price stores, comparable sales for Stage Stores' department stores remained depressed in early 2020 and

counterbalanced the strong performance of the off-price stores. Additionally, the Debtors' sales for the holiday season did not meet expectation, primarily impacted by lower pre-conversion department store sales. These losses from Stage Stores' department stores, compounded with the foregoing factors, have rendered Stage Stores unable to meet its sale targets.

C. Supply Chain and Borrowing Base Challenges.

26. The Debtors' retail stores underperformed in the fourth quarter 2019 holiday season and in early 2020. As a result, the Debtors' lenders added incremental borrowing base reserves to their Revolving Credit Facility related to anticipated performance. These reserves tightened an already limited liquidity situation.

27. Additionally, during the first months of 2020, merchandise shipments and inventory receipts began to slow due to liquidity tightness and a lack of vendor and factor support. Prior to the Petition Date, substantial numbers of vendors refused to ship inventory unless the Debtors paid cash on delivery, resulting in shelf-ready merchandise being stranded. The lack of fresh and sufficient inventory further tightened the Debtors' liquidity (including by reducing the borrowing base under the ABL (as defined below)), creating a negative feedback loop. Without the flow of fresh inventory, the Debtors' retail business effectively starved.

D. COVID-19 and Lease Challenges

28. As a result of COVID-19, the Debtors closed their stores in March and furloughed substantially all of their employees.⁵ They also did not pay most of their rent due for March,⁶ April, and May. The Debtors received some default notices in March and early April, but the rate

⁵ At this time, the Debtors anticipate that approximately 567 stores will open on or about May 15, 2020, approximately 67 stores will open on or about May 28, 2020, and the balance of the stores will open on or about June 4, 2020. These dates are subject to change.

⁶ The majority of March rent was not paid as the Debtors were preserving liquidity while engaging in discussions with their lenders.

of such notices picked up materially in late April and early May. In addition, landlords began to lock the Debtors out of certain stores and threatened to evict the Debtors and dispose of the in-store inventory. Because the Debtors operate retail stores, these threats represented an existential threat to their operations, as well as potential safety threats to the communities which they have both depended upon and supported. Responding to and managing these default notices and related litigation outside of chapter 11 would have been a monumentally difficult task.

III. The Debtors' Prepetition Corporate and Capital Structure.

29. The Debtors' corporate enterprise consists of Debtor entities Stage Stores, Inc. and Specialty Retailers, Inc. A summary chart depicting the Debtors' corporate structure is attached to this Declaration as **Exhibit A**. As of the Petition Date, the Debtors have outstanding debt obligations in the aggregate principal amount of (a) approximately \$178.6 million under the ABL (as defined below), and (b) approximately \$47.4 million under the Term Loan (as defined below) that is secured on a first priority basis by substantially all of the Debtors' assets under the Prepetition Credit Agreement (as defined below).

Funded Debt	Lenders	Maturity	Interest Rates	Principal Amount
\$178.6 million	Wells Fargo Bank, National, N.A. JPMorgan Chase Bank, N.A. Regions Bank Bank of America, N.A Truist Bank	December 16, 2021	LIBOR + 1.40% with one step-down to LIBOR + 1.25% if average daily excess availability is equal to or greater than 40% of the revolving loan cap (0.00% LIBOR floor)	\$250 million
\$47.4 million	Wells Fargo Bank, National, N.A. Pathlight Capital Fund I LP Pathlight Capital Offshore Fund I LLC Pathlight Capital LLC	December 16, 2021	LIBOR + 6.125% (1.00% LIBOR floor)	\$50 million

30. In addition to funded debt obligations, the Debtors have outstanding unsecured trade debts (*e.g.*, amounts owed to trade vendors, suppliers, landlords) that total approximately \$173 million as of the Petition Date.

A. The Revolving Credit Facility and Term Loan Facility.

31. The Debtors are party to that certain Second Amended and Restated Credit Agreement, dated as of October 6, 2014 (as amended, restated, supplemented, or otherwise modified from time to time prior to the Petition Date, the “Prepetition Credit Agreement”), by and among Specialty Retailers, Inc., as borrower, and the remaining Debtor as guarantor party thereto, the Lenders, and Wells Fargo, National Association, as administrative agent, collateral agent, and term loan agent (in such capacities, together with its successors and assigns, the “Prepetition Agent”). The Prepetition Credit Agreement provides for a \$250 million asset-based loan with a maturity date of December 16, 2021 (the “ABL”). In addition, the Prepetition Credit Agreement provides for a \$50 million last-out term loan, also with a maturity date of December 16, 2021 (the “Term Loan,” and together with the ABL, the “Prepetition Credit Facility”).

32. The Interest rates under the ABL and the Term Loan are determined with reference to either the LIBO Rate or the Prime Rate (each as defined in the Prepetition Credit Agreement). The LIBO Loans under the ABL bear interest at the LIBO Rate plus 1.50%, with one step-down to the LIBO Rate plus 1.25% if the Average Daily Excess Availability (as defined in the Prepetition Credit Agreement) is equal to or greater than 40% of the Revolving Loan Cap (as defined in the Prepetition Credit Agreement). The Prime Rate Loans bear interest at the Prime Rate plus 0.50% with a step-down to the Prime Rate plus 0.25% if the Average Daily Excess Availability is equal to or greater than 40% of the Revolving Loan Cap.

33. The LIBO Loans under the Term Loan bear interest at the LIBO Rate plus 6.125%, and the Prime Rate Loans bear interest at the Prime Rate plus 5.125%. Interest on the Term Loan

is due on the first calendar day of each month. As of the Petition Date, approximately \$47.4 million in aggregate principal amount remained outstanding under the Term Loan. Upon an Event of Default and an acceleration of the obligations in connection with an exercise of remedies under the Prepetition Credit Agreement, the Term Loan payments are subordinate to payment to the lenders under the ABL until the ABL obligations are paid in full, other than obligations in respect of Bank Products (as defined in the Credit Agreement) in excess of a \$2 million cap.

34. Obligations under the Prepetition Credit Facility are secured by a lien on substantially all of the Debtors' assets, including, without limitation, a first priority lien on the Debtors' accounts (including receivables), inventory, deposit accounts, security accounts, cash and cash equivalents, and intellectual property. There are also mortgages in favor of the Prepetition Agent with respect to four parcels of real property. Additionally, the Debtors have entered into deposit account control agreements in favor of the Prepetition Agent with respect to their bank accounts. Thus, substantially all of the Debtors' cash is subject to a perfected security interest in favor of the Prepetition Agent.

IV. Prepetition Restructuring Efforts.

35. The Debtors diligently worked with their financial advisors since 2019 to develop and explore strategic alternatives to maximize value for the Debtors and their assets. In June 2019, the Debtors engaged Berkeley Research Group, LLC ("BRG") to act as their financial advisor and in September 2019, engaged PJ Solomon Securities, LLC ("PJ Solomon") as investment banker. The Debtors, with the assistance of their advisors, engaged in a significant marketing process to solicit bids for an equity investment or the purchase of the Debtors' assets in order to obtain the greatest proceeds to maximize the value for the Debtors' stakeholders. To date, PJ Solomon has reached out to 42 parties regarding sale and junior financing opportunities of the Debtors' assets. Additionally, PJ Solomon contacted 16 strategic parties. Despite significant interest, this process

was derailed by the COVID-19 pandemic. The Debtors intend to build off this process to pursue a sale in connection with the chapter 11 cases.

A. Landlord Engagement.

36. The Debtors undertook efforts to obtain lease concessions and rent abatements from their landlords throughout early 2020 in conjunction with their sale efforts. The Debtors retained A&G Realty Partners (“A&G”) to assist in this process. A&G has reached out to 595 landlords and to date has negotiated 315 lease modifications consisting of abatement savings, go-forward reductions, and/or termination agreements.

B. The Need for Liquidity.

37. In response to the liquidity shortfall described above, the Debtors, with the assistance of their advisors, evaluated funding alternatives (including equity investors and third-party purchasers) necessary to obtain liquidity and implementing Stage Stores’ go-forward business plan. These efforts were ultimately derailed by the COVID-19 pandemic and no incremental liquidity became available. Since late March—when the Debtors had no revenue as a result of store closures—the Debtors have been working closely with their lenders to ensure they have adequate liquidity to meet a minimum level of obligations, including for employee benefits paid during the furlough period.

V. First Day Motions.⁷

38. The Debtors have filed a number of first day motions in these chapter 11 cases seeking orders granting various forms of relief intended to stabilize the Debtors’ business

⁷ Capitalized terms used but not otherwise defined herein shall have the meanings ascribed to them in the respective first day motions.

operations, facilitate the efficient administration of these chapter 11 cases, continue necessary store closings, and provide postpetition financing.

A. Cash Collateral Motion.

39. As discussed above, the Debtors' prepetition lenders have agreed to allow the Debtors to use cash collateral during these chapter 11 cases. Under the circumstances, the Debtors believe that this is the most reasonable and cost-effective method of funding these chapter 11 cases and will therefore ultimately maximize the value of the Debtors' estates for all stakeholders. Accordingly, the Debtors filed a motion (the "Cash Collateral Motion") and order (the "Cash Collateral Order") on the first day of these chapter 11 cases allowing for their use of the prepetition lenders' cash collateral during these chapter 11 cases.

40. The Cash Collateral Order was heavily negotiated, and I believe that the Cash Collateral Order is in the best interests of the Debtors' estates. The Debtors have an urgent need to use the cash collateral to maintain their operations while pursuing a value-maximizing transaction. Because the Debtors' cash is substantially all encumbered, the Debtors could not utilize this cash during the chapter 11 cases absent entry of the Cash Collateral Order. Without use of the cash collateral, the Debtors will not be able to fund their postpetition operations, pay wages for their employees, preserve and maximize the value of their estates, or effectively administer these chapter 11 cases, causing immediate and irreparable harm to the value of the Debtors' estates to the detriment of all stakeholders.

41. Indeed, in determining the Debtors' debtor-in-possession financing needs, the company reviewed and analyzed the Debtors' cash flow forecasts. These forecasts take into account anticipated cash receipts and disbursements during the projected period and consider a number of factors, including the effect of the chapter 11 filing on the operations of the business, uncertainty associated with COVID-19, expenses associated with the use of cash collateral,

professional fees, and additional operational payments. Prior to filing, the Prepetition Lenders allowed the Debtors to draw down approximately \$13.5 million under their Prepetition Credit Agreement, of which approximately \$10.3 million remains available for the Debtors to use. Based on current projections and estimates, the Debtors believe that this amount, along with the proceeds of sales, will be sufficient to fund these chapter 11 cases, subject in all respects to the terms of the Interim Order and the Budget. To the extent additional cash is needed, the Debtors may seek such entry into a postpetition financing facility at another time.

B. Wind-Down Motion.

42. The Debtors have also filed the *Debtors' Emergency Motion for Entry of Interim and Final Orders (I) Authorizing the Debtors to Close Stores and Wind-Down Operations, (II) Authorizing the Debtors to Assume and Perform Under the Consulting Agreement Related to the Store Closings, (III) Approving Procedures for Store Closing Sales, (IV) Approving Modifications to Certain Customer Programs, and (V) Granting Related Relief* (the "Wind-Down Motion"). Pursuant to the Wind-Down Motion, the Debtors seek entry of interim and final orders: (a) authorizing the Debtors to Wind-Down their operations; (b) authorizing the Debtors to assume and perform under the Consulting Agreement by and among Stage Stores, Inc. and Gordon Brothers; (c) approving the Store Closing Procedures, with any such related sales to be free and clear of all liens, claims and encumbrances; (d) approving the Wind-Down Incentive Program; (e) approving modifications to certain customer programs, including the Debtors' return policy and acceptance of gift cards; (f) authorizing the sale or disposition of the Store Closing Assets free and clear of all liens, claims, and encumbrances; (g) approving the abandonment of certain burdensome Merchandise, FF&E, and personal property; and (h) granting related relief.

43. I understand that the Debtors plan to conduct the Wind-Down in a manner that maximizes the value of their assets and benefits the estate. I understand that the purpose of the

Wind-Down Motion is to put everything in place so that the Debtors can move to commence and conclude the Wind-Down as expeditiously as possible under the circumstances. Furthermore, I believe that assumption and performance under the Consulting Agreement with Gordon Brothers is an appropriate use of the Debtors' business judgment.

44. I understand that the Consultant will effectuate the Wind-Down at the Closing Locations in accordance with the Store Closing Procedures. I believe that the Debtors have determined, in the sound exercise of their business judgment and in consultation with their advisors, that the Store Closing Procedures provide the best and most efficient means of selling the Store Closing Assets to maximize the value to their estates. In addition, I understand that the Debtors seek approval of the Wind-Down Incentive Program, and that the Debtors and Prepetition Lenders recognize that, absent a financial incentive to meet certain goals, the Remaining Employees may not be sufficiently motivated to wind-down the business efficiently.

45. I understand that the Wind-Down requires that the Debtors make certain modifications to their customer programs to reflect new realities, including setting limitations on returns and gift cards. Such changes will be clearly posted for customers at cash registers and on the Debtors' website for the duration of the Wind-Down.

46. Finally, I understand that, in effectuating the Wind-Down, the Debtors intend to liquidate saleable personal property, Merchandise, and FF&E. I understand further that, to the extent Burdensome Property exceeds the scope of the property abandoned pursuant to the Store Closing Procedures—such as Burdensome Property held by shippers or other agents of the Debtors—that the Debtors are requesting the Court's approval to abandon any Burdensome Property for the benefit of their estates and creditors.

47. Accordingly, I believe that the Wind-Down Motion lays out the best path forward for the Debtors and is in the best interest of the estate.

C. 365(d)(3) Motion.

48. The Debtors have filed the *Debtors' Emergency Motion For Entry of an Order (I) Extending Time for Performance Under Certain Unexpired Leases, and (II) Setting Administrative Procedures with Respect to Certain Motions and Applications for Payments, and (III) Granting Related Relief* (the "365(d)(3) Motion"). Pursuant to the 365(d)(3) Motion, I understand that the Debtors seek establishment of the Limited Operational Period Case Administration Procedures for the efficient and organizational management of these chapter 11 cases:

- Any motion, application, action, or pleading filed by a counterparty to an unexpired lease of real property seeking (a) to lift the automatic stay to pursue any actions on account of any alleged prepetition default by the Debtors or (b) to compel payment, rejection, assumption, or assumption and assignment of any unexpired leases shall be automatically set for an Initial Status Conference.
- If at the Initial Status Conference or a Subsequent Status Conference it is determined that the underlying basis for any Pleading is a Postpetition Payment Default, then the Court shall set such motion for hearing within thirty (30) days from the applicable status conference or such other time as may be set by the Court in its sole discretion. For the purposes of these Limited Operation Period Case Administration Procedures, the failure of the Debtors to pay any "stub" rent shall not constitute a Postpetition Payment Default.
- If at the Initial Status Conference or a Subsequent Status Conference it is determined that the underlying basis for any Pleading is anything other than a Postpetition Payment Default, then the Pleading shall be set for a Subsequent Status Conference.
- Any pleading may be resolved consensually by the parties by stipulation, without further order of the Court, including, but not limited to, by agreed rejections, terminations, and/or surrender of the applicable premises.
- Notwithstanding the foregoing, all parties shall be permitted to seek relief from this Court with respect to exigent and unforeseen circumstances not otherwise inconsistent with this Order and which the Debtors and such parties are unable to resolve consensually.

49. I believe that the 365(d)(3) Motion is absolutely vital to the Debtors' efforts to facilitate a going-concern sale or wind-down and gives creditors the best opportunity to have a going-concern partner at the conclusion of these chapter 11 cases. As outlined more fully in the 365(d)(3) Motion, the Debtors, like most businesses in the United States, have been confronted with numerous operating challenges during the COVID-19 crisis. I believe that the 365(d)(3) Motion sets forth the best path forward for all parties in interest in this unprecedented and difficult time.

D. Other First Day Motions.

50. Additionally, the Debtors have filed a number of first day motions seeking orders granting various forms of relief intended to stabilize the Debtors' business operations, minimize the adverse effects of the commencement of these chapter 11 cases, facilitate the efficient administration of these chapter 11 cases, and expedite a swift and smooth restructuring of the Debtors' balance sheet. Further, a vast majority of these motions are both procedural and non-adversarial, in addition to having the support of the secured lenders. These motions include:

- *Debtors' Emergency Motion for Entry of an Order (I) Directing Joint Administration of Chapter 11 Cases and (II) Granting Related Relief;*
- *Debtors' Emergency Motion for Entry of an Order Extending Time to File Schedules of Assets and Liabilities, Schedules of Current Income and Expenditures, Schedules of Executory Contracts and Unexpired Leases, and Statements of Financial Affairs;*
- *Debtors' Emergency Motion for Entry of an Order (I) Authorizing the Debtors to File a Consolidated Creditor Matrix and List of Fifty Largest Unsecured Creditors, (II) Authorizing Redaction of Certain Personal Identification Information, (III) Waiving the Requirement to File Equity Lists and Modifying Equity Holder Notice Requirements, and (IV) Approving the Form and Manner of Notifying Creditors of Commencement and other Information, and (V) Granting Related Relief;*
- *Debtors' Emergency Application for Entry of an Order Appointing Kurtzman Carson Consultants LLC as Claims, Noticing, and Solicitation Agent;*
- *Debtors' Emergency Motion for Entry of Interim and Final Orders (I) Authorizing the Debtors to (A) Continue to Operate Their Cash Management System and Maintain*

- Existing Bank Accounts and (B) Continue to Perform Intercompany Transactions, and (II) Granting Related Relief;*
- *Debtors' Emergency Motion for Entry of an Order (I) Authorizing the Debtors to (A) Pay Prepetition Wages, Salaries, Other Compensation, and Reimbursable Expenses and (B) Continue Employee Benefits Programs and (II) Granting Related Relief;*
 - *Debtors' Emergency Motion for Entry of Interim and Final Orders (I) Authorizing the Debtors to Maintain and Administer Their Existing Customer Programs and Honor Certain Prepetition Obligations Related Thereto and (II) Granting Related Relief;*
 - *Debtors' Emergency Motion for Entry of an Order (I) Authorizing the Debtors to (A) Continue Insurance Coverage Entered Into Prepetition And Satisfy Prepetition Obligations Related Thereto, (B) Renew, Amend, Supplement, Extend, or Purchase Insurance Policies, and (C) Continue to Pay Brokerage Fees and (II) Granting Related Relief;*
 - *Debtors' Emergency Motion for Entry of an Order (I) Authorizing the Payment of Certain Taxes and Fees and (II) Granting Related Relief;*
 - *Debtors' Emergency Motion for Entry of Interim and Final Orders Approving Notification and Hearing Procedures for Certain Transfers of and Declarations of Worthlessness with Respect to Common Stock;*
 - *Debtors' Emergency Motion for Entry of Interim and Final Orders (I) Authorizing the Debtors to Pay Prepetition Claims of Lien Claimants, (II) Confirming Administrative Expense Priority of Outstanding Orders, and (III) Granting Related Relief;*
 - *Debtors' Emergency Motion for Entry of an Order (I) Approving the Debtors' Proposed Adequate Assurance of Payment for Future Utility Services, (II) Prohibiting Utility Providers from Altering, Refusing, or Discontinuing Services, (III) Approving the Debtors' Proposed Procedures for Resolving Adequate Assurance Requests, and (IV) Granting Related Relief; and*
 - *Debtors' Emergency Motion for Entry of an Order (I) Approving Procedures to Reject or Assume Executory Contracts and Unexpired Leases, and (II) Granting Related Relief.*

51. These motions seek authority to, among other things, ensure the continuation of the Debtors' cash management systems and other business operations without interruption. I believe that the relief requested in the motions is necessary to give the Debtors an opportunity to work towards successful chapter 11 cases that will benefit all of the Debtors' stakeholders.

52. Several of these motions request authority to pay certain prepetition claims. I understand that Rule 6003 of the Federal Rules of Bankruptcy Procedure provides, in relevant part, that the Court shall not consider motions to pay prepetition claims during the first 20 days following the filing of a chapter 11 petition, “except to the extent relief is necessary to avoid immediate an irreparable harm.” In light of this requirement, the Debtors have narrowly tailored their requests for immediate authority to pay certain prepetition claims to those circumstances where the failure to pay such claims would cause immediate and irreparable harm to the Debtors and their estates. Other relief will be deferred for consideration at a later hearing.

53. I am familiar with the content and substance of the motions. In my opinion, approval of the relief sought in each of the motions is critical to successfully implementing the Debtors’ chapter 11 strategy efficiently and with minimal disruption to their business operations, thereby permitting the Debtors to preserve and maximize value for the benefit of all stakeholders.

[Remainder of page intentionally left blank]

Pursuant to 28 U.S.C. § 1746, I declare under penalty of perjury that the foregoing statements are and true correct.

Dated: May 10, 2020
Houston, Texas

/s/ Elaine D. Crowley

Name: Elaine D. Crowley
Title: Chief Restructuring Officer
Stage Stores Inc.

EXHIBIT A

Corporate Structure

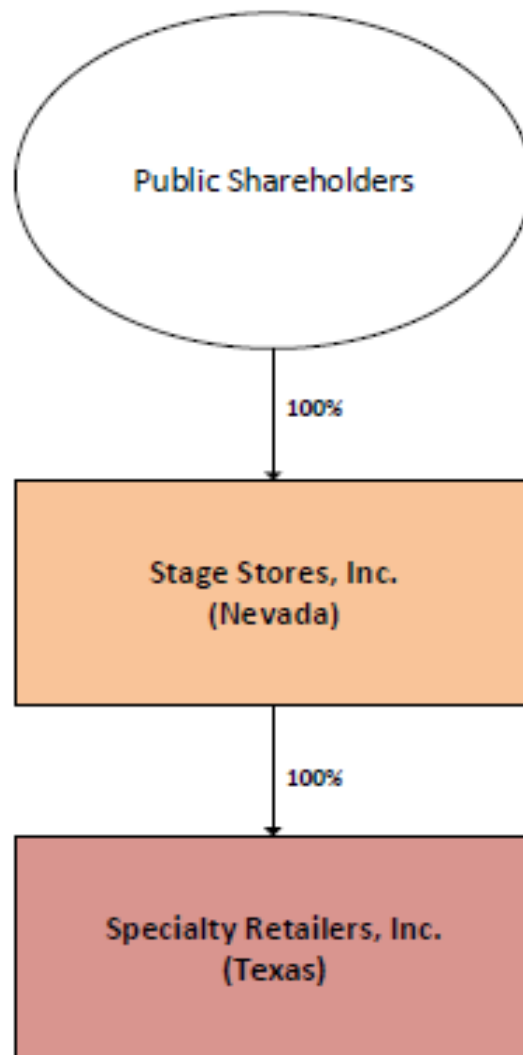

THIS PLAN IS BEING SUBMITTED FOR APPROVAL BUT HAS NOT BEEN APPROVED BY THE BANKRUPTCY COURT. THE INFORMATION IN THE PLAN IS SUBJECT TO CHANGE. THIS PLAN IS NOT AN OFFER TO SELL ANY SECURITIES AND IS NOT SOLICITING AN OFFER TO BUY ANY SECURITIES.

**IN THE UNITED STATES BANKRUPTCY COURT
FOR THE SOUTHERN DISTRICT OF TEXAS
HOUSTON DIVISION**

_____)
In re:) Chapter 11
)
STAGE STORES, INC., *et al.*,¹) Case No. 20-32564 (DRJ)
)
Debtors.) (Jointly Administered)
_____)

**JOINT AMENDED CHAPTER 11 PLAN OF STAGE
STORES, INC. AND SPECIALTY RETAILERS, INC.**

JACKSON WALKER L.L.P.
Matthew D. Cavanaugh (TX Bar No. 24062656)
Jennifer F. Wertz (TX Bar No. 24072822)
Kristhy M. Peguero (TX Bar No. 24102776)
Veronica A. Polnick (TX Bar No. 24079148)
1401 McKinney Street, Suite 1900
Houston, Texas 77010
Telephone: (713) 752-4200
Facsimile: (713) 752-4221
Email: mcavanaugh@jw.com
jwertz@jw.com
kpeguero@jw.com
vpolnick@jw.com

KIRKLAND & ELLIS LLP
KIRKLAND & ELLIS INTERNATIONAL LLP
Joshua A. Sussberg, P.C. (admitted *pro hac vice*)
Neil E. Herman (admitted *pro hac vice*)
601 Lexington Avenue
New York, New York 10022
Telephone: (212) 446-4800
Facsimile: (212) 446-4900
Email: joshua.sussberg@kirkland.com
neil.herman@kirkland.com

-and-

*Proposed Co-Counsel to the Debtors
and Debtors in Possession*

Joshua M. Altman (admitted *pro hac vice*)
300 North LaSalle Street
Chicago, Illinois 60654
Telephone: (312) 862-2000
Facsimile: (312) 862-2200
Email: josh.altman@kirkland.com

Dated: June 30, 2020

*Proposed Co-Counsel to the Debtors
and Debtors in Possession*

¹ The Debtors in these chapter 11 cases, along with the last four digits of each Debtor’s federal tax identification number, are: Stage Stores, Inc. (6900) and Specialty Retailers, Inc. (1900). The Debtors’ service address is: 2425 West Loop South, Houston, Texas 77027.

TABLE OF CONTENTS

ARTICLE I. DEFINED TERMS, RULES OF INTERPRETATION, COMPUTATION OF TIME AND GOVERNING LAW1

 A. Defined Terms1

 B. Rules of Interpretation9

 C. Computation of Time.....10

 D. Governing Law10

 E. Reference to Monetary Figures.....10

 F. Reference to the Debtors or the Wind-Down Debtors.....11

 G. Nonconsolidated Plan11

ARTICLE II. ADMINISTRATIVE CLAIMS, PROFESSIONAL FEE CLAIMS, AND PRIORITY TAX CLAIMS11

 A. Administrative Claims and Priority Tax Claims.....11

 B. Professional Fee Claims.....11

 C. Statutory Fees.....13

ARTICLE III. CLASSIFICATION AND TREATMENT OF CLAIMS AND INTERESTS13

 A. Classification of Claims and Interests.....13

 B. Treatment of Claims and Interests14

 C. Special Provision Governing Unimpaired Claims16

 D. Confirmation Pursuant to Sections 1129(a)(10) and 1129(b) of the Bankruptcy Code16

 E. Subordinated Claims.....16

 F. Elimination of Vacant Classes; Presumed Acceptance by Non-Voting Classes16

 G. Controversy Concerning Impairment17

ARTICLE IV. MEANS FOR IMPLEMENTATION OF THE PLAN17

 A. Restructuring Transactions17

 B. Sale Transaction; Sources of Consideration for Plan Distributions.....17

 C. Wind-Down Debtors17

 D. Plan Administrator18

 E. Wind Down19

 F. Plan Administrator Exculpation, Indemnification, Insurance, and Liability Limitation ...20

 G. Tax Returns20

 H. Dissolution of the Debtors and Wind-Down Debtors.....20

 I. Cancellation of Securities and Agreements20

 J. Corporate Action.....21

 K. Effectuating Documents; Further Transactions21

 L. Section 1146 Exemption.....21

 M. Preservation of Causes of Action.....21

 N. Closing the Chapter 11 Cases22

ARTICLE V. TREATMENT OF EXECUTORY CONTRACTS AND UNEXPIRED LEASES22

 A. Assumption (or Assumption and Assignment) and Rejection of Executory Contracts and Unexpired Leases.....22

 B. D&O Liability Insurance Policies.....23

 C. Indemnification Obligations23

 D. Claims Based on Rejection of Executory Contracts or Unexpired Leases.....23

 E. Cure of Defaults for Executory Contracts and Unexpired Leases Assumed (or Assumed and Assigned).....23

F.	Preexisting Obligations to the Debtors under Executory Contracts and Unexpired Leases ..24
G.	Preservation of Fiduciary Liabilities Related to Stage Stores Inc. Retirement Plan24
H.	Modifications, Amendments, Supplements, Restatements, or Other Agreements24
I.	Reservation of Rights.....25
J.	Nonoccurrence of Effective Date.....25
ARTICLE VI. PROVISIONS GOVERNING DISTRIBUTIONS.....25	
A.	Timing and Calculation of Amounts to Be Distributed25
B.	Disbursing Agent25
C.	Rights and Powers of Disbursing Agent.....26
D.	Delivery of Distributions and Undeliverable or Unclaimed Distributions26
E.	Compliance with Tax Requirements.....26
F.	Allocations27
G.	No Postpetition Interest on Claims.27
H.	Foreign Currency Exchange Rate.27
I.	Setoffs and Recoupment27
J.	Claims Paid or Payable by Third Parties28
ARTICLE VII. PROCEDURES FOR RESOLVING CONTINGENT, UNLIQUIDATED AND DISPUTED CLAIMS28	
A.	Allowance of Claims.....28
B.	Claims Administration Responsibilities28
C.	Estimation of Claims.....29
D.	Adjustment to Claims without Objection29
E.	Time to File Objections to Claims29
F.	Disallowance of Claims29
G.	Amendments to Claims.....29
H.	No Distributions Pending Allowance29
I.	Distributions after Allowance30
J.	Special Rules for Distributions to Holders of Disputed Claims30
ARTICLE VIII. SETTLEMENT, RELEASE, INJUNCTION AND RELATED PROVISIONS30	
A.	Settlement, Compromise, and Release of Claims and Interests.....30
B.	Release of Liens30
C.	Release by the Debtors31
D.	Third-Party Release32
E.	Exculpation32
F.	Injunction33
G.	Preservation of Setoff Rights33
H.	Securities and Exchange Commission Considerations34
I.	Protections against Discriminatory Treatment.....34
J.	Document Retention.34
K.	Reimbursement or Contribution.34
L.	Term of Injunctions or Stays.....34
ARTICLE IX. CONDITIONS PRECEDENT TO CONSUMMATION OF THE PLAN34	
A.	Conditions Precedent34
B.	Waiver of Conditions.....35
C.	Substantial Consummation35
D.	Effect of Nonoccurrence to the Confirmation Date or Effective Date.35
ARTICLE X. MODIFICATION, REVOCATION OR WITHDRAWAL OF THE PLAN35	
A.	Modification and Amendments.....35

B. Effect of Confirmation on Modifications35

C. Revocation or Withdrawal of Plan.....36

ARTICLE XI. RETENTION OF JURISDICTION.....36

ARTICLE XII. MISCELLANEOUS PROVISIONS38

A. Immediate Binding Effect.....38

B. Additional Documents38

C. Payment of Statutory Fees.38

D. Statutory Committee and Cessation of Fee and Expense Payment38

E. Reservation of Rights.....38

F. Successors and Assigns.....38

G. Notices39

H. Entire Agreement.....39

I. Exhibits39

J. Non-Severability of Plan Provisions.....40

K. Votes Solicited in Good Faith.....40

L. Waiver or Estoppel40

M. Conflicts.....40

INTRODUCTION

Stage Stores, Inc. and Specialty Retailers, Inc., (“Specialty Retailers”) as debtors and debtors in possession (collectively, the “Debtors” or “Stage Stores”), in the above-captioned Chapter 11 Cases propose this joint plan pursuant to chapter 11 of the Bankruptcy Code. The Chapter 11 Cases have been consolidated for procedural purposes only and are being jointly administered pursuant to an order of the Bankruptcy Court. This Plan constitutes a separate chapter 11 plan for each Debtor and, unless otherwise set forth herein, the classifications and treatment of Claims and Interests apply to each individual Debtor.

Holders of Claims and Interests should refer to the Disclosure Statement for a discussion of the Debtors’ history, businesses, assets, results of operations, and historical financial information, projections, and future operations, as well as a summary and description of this Plan and certain related matters. Each Debtor is a proponent of the Plan contained herein within the meaning of section 1129 of the Bankruptcy Code.

ALL HOLDERS OF CLAIMS AND INTERESTS, TO THE EXTENT APPLICABLE, ARE ENCOURAGED TO READ THE PLAN AND THE DISCLOSURE STATEMENT IN THEIR ENTIRETY BEFORE VOTING TO ACCEPT OR REJECT THE PLAN.

ARTICLE I. DEFINED TERMS, RULES OF INTERPRETATION, COMPUTATION OF TIME AND GOVERNING LAW

A. *Defined Terms*

As used in this Plan, capitalized terms have the meanings ascribed to them below.

1. “**Administrative Agent**” means Wells Fargo Bank, National Association in its capacity as administrative agent and collateral agent under the Prepetition Credit Agreement.

2. “**Administrative Claim**” means a Claim for the costs and expenses of administration of the Estates entitled to priority under sections 503(b), 507(a)(2), 507(b), or 1114(e)(2) of the Bankruptcy Code including: (a) the actual and necessary costs and expenses incurred on or after the Petition Date of preserving the Estates and operating the businesses of the Debtors; and (b) Allowed Professional Fee Claims in the Chapter 11 Cases.

3. “**Administrative Claim Bar Dates**” means the deadline for filing requests for payment of Administrative Claims, which shall be (a) 30 days after the Confirmation Date with respect to Claims that arose before the Confirmation Date; (b) 30 days after the Effective Date with respect to Claims that arose on or after the Confirmation Date but prior to the Effective Date; (c) the deadline for filing requests for payment of Administrative Claims arising under section 503(b)(9) of the Bankruptcy Code as set forth in that certain *Order (I) Setting Bar Dates for Filing Proofs of Claim Including Requests for Payment Under Section 503(b)(9), (II) Establishing Amended Schedules Bar Date and Rejection Damages Bar Date, (III) Approving the Form and Manner for Filing Proofs of Claim, Including Section 503(b)(9) Requests, (IV) Approving Notice of Bar Dates, and (V) Granting Related Relief* [Docket No. 478]; and (d) any other date(s) established by the Bankruptcy Court by which such Claims must be Filed pursuant to court order.

4. “**Administrative and Priority Claims Recovery**” means Cash equal to the amount of such Allowed Administrative Claim as set forth in Article II.A herein.

5. “**Affiliate**” has the meaning set forth in section 101(2) of the Bankruptcy Code.

6. “**Allowed**” means with respect to any Claim, except as otherwise provided in the Plan: (a) a Claim that is evidenced by a Proof of Claim Filed by the Bar Date (or for which Claim under the Plan, the Bankruptcy Code, or pursuant to a Final Order a Proof of Claim is not or shall not be required to be Filed); (b) a Claim that is listed in the Schedules as not contingent, not unliquidated, and not disputed, and for which no Proof of Claim, as applicable, has been timely Filed; or (c) a Claim Allowed pursuant to the Plan or a Final Order of the Bankruptcy Court; *provided*

that with respect to a Claim described in clauses (a) and (b) above, such Claim shall be considered Allowed only if and to the extent that, with respect to such Claim, no objection to the allowance thereof has been interposed within the applicable period of time fixed by the Plan, the Bankruptcy Code, the Bankruptcy Rules, or the Bankruptcy Court, or such an objection is so interposed and the Claim, as applicable, shall have been Allowed by a Final Order. Except as otherwise specified in the Plan or any Final Order, and except for any Claim that is Secured by property of a value in excess of the principal amount of such Claims, the amount of an Allowed Claim shall not include interest on such Claim from and after the Petition Date. For purposes of determining the amount of an Allowed Claim, there shall be deducted therefrom an amount equal to the amount of any Claim that the Debtors may hold against the Holder thereof, to the extent such Claim may be offset, recouped, or otherwise reduced under applicable law. Any Claim that has been or is hereafter listed in the Schedules as contingent, unliquidated, or disputed, and for which no Proof of Claim is or has been timely Filed, is not considered Allowed and shall be expunged without further action by the Debtors and without further notice to any party or action, approval, or order of the Bankruptcy Court. Notwithstanding anything to the contrary herein, no Claim of any Entity subject to section 502(d) of the Bankruptcy Code shall be deemed Allowed unless and until such Entity pays in full the amount that it owes such Debtor or Wind-Down Debtor, as applicable. For the avoidance of doubt: (x) a Proof of Claim Filed after the Bar Date shall not be Allowed for any purposes whatsoever absent entry of a Final Order allowing such late-filed Claim; and (y) the Debtors may affirmatively determine to deem Unimpaired Claims Allowed to the same extent such Claims would be allowed under applicable non-bankruptcy law. “Allow” and “Allowing” shall have correlative meanings.

7. “**Avoidance Actions**” means any and all actual or potential Causes of Action to avoid a transfer of property or an obligation incurred by the Debtors pursuant to chapter five of the Bankruptcy Code or under similar or related state or federal statutes and common law, including fraudulent transfer laws. For the avoidance of doubt, Avoidance Actions shall not include any claims transferred to the Purchasers pursuant to the Purchase Agreement.

8. “**Bankruptcy Code**” means title 11 of the United States Code, 11 U.S.C. §§ 101–1532, as amended from time to time.

9. “**Bankruptcy Court**” means the United States Bankruptcy Court for the Southern District of Texas, Houston Division or such other court having jurisdiction over the Chapter 11 Cases, including, to the extent of the withdrawal of reference under 28 U.S.C. § 157 and/or the General Order of the District Court pursuant to section 151 of title 28 of the United States Code, the United States District Court for the Southern District of Texas.

10. “**Bankruptcy Rules**” means the Federal Rules of Bankruptcy Procedure promulgated under section 2075 of the Judicial Code and the general, local, and chambers rules of the Bankruptcy Court.

11. “**Bar Date**” means, collectively, the dates established by the Bankruptcy Court by which Proofs of Claim must be Filed pursuant to the Bar Date Order.

12. “**Bar Date Order**” means that certain Order (A) *Setting Bar Dates for Submitting Proofs of Claim*, (B) *Approving Procedures for Submitting Proofs of Claim*, (C) *Approving Notice Thereof*, and (D) *Granting Related Relief* [Docket No. 478].

13. “**Business Day**” means any day, other than a Saturday, Sunday or “legal holiday” (as defined in Bankruptcy Rule 9006(a)(6)).

14. “**Cash**” means cash and cash equivalents, including bank deposits, checks, and other similar items in legal tender of the United States of America.

15. “**Cash Collateral Order**” means the *Agreed Final Order (I) Authorizing Use of Cash Collateral and Affording Adequate Protection, (II) Modifying the Automatic Stay, and (III) Granting Related Relief* [Docket No. 441].

16. “**Causes of Action**” means any actions, claims, cross claims, third-party claims, interests, damages, controversies, remedies, causes of action, debts, judgments, demands, rights, actions, suits, obligations, liabilities, accounts, defenses, affirmative defenses, offsets, powers, privileges, licenses, liens, indemnities, guaranties, and franchises of any kind or character whatsoever, whether known or unknown, foreseen or unforeseen, existing or

hereinafter arising, contingent or non-contingent, liquidated or unliquidated, secured or unsecured, assertable directly or derivatively, matured or unmatured, suspected or unsuspected, disputed or undisputed, whether arising before, on, or after the Petition Date, in contract or in tort, in law or in equity, or pursuant to any other theory of law or otherwise. Causes of Action also include: (a) any rights of setoff, counterclaim, or recoupment and any claims under contracts or for breaches of duties imposed by law or in equity; (b) the right to object to or otherwise contest Claims or Interests; (c) claims pursuant to section 362 or chapter 5 of the Bankruptcy Code; (d) any claims or defenses, including fraud, mistake, duress, and usury, and any other defenses set forth in section 558 of the Bankruptcy Code; and (e) any Avoidance Action. For the avoidance of doubt, Causes of Action shall not include any claims transferred to the Purchasers pursuant to the Purchase Agreement.

17. “**Chapter 11 Cases**” means, when used with reference to a particular Debtor, the case pending for that Debtor under chapter 11 of the Bankruptcy Code, and when used with reference to all Debtors, the procedurally consolidated chapter 11 cases pending for the Debtors in the Bankruptcy Court.

18. “**Claim**” means any claim, as such term is defined in section 101(5) of the Bankruptcy Code, against a Debtor or a Debtor’s Estate.

19. “**Claims Objection Bar Date**” means the deadline for objecting to a Claim, which shall be on the date that is the later of (a) 120 days after the Effective Date (as may be extended by the Court upon the request of the Debtors or the Wind-Down Debtors) and (b) such other period of limitation as may be specifically fixed by the Debtors or the Wind-Down Debtors, as applicable, and by an order of the Bankruptcy Court for objecting to Claims.

20. “**Claims Register**” means the official register of Claims maintained by the Notice, Claims, and Balloting Agent.

21. “**Class**” means a class of Claims or Interests as set forth in Article III of the Plan in accordance with section 1122(a) of the Bankruptcy Code.

22. “**Committee**” means the Official Committee of Unsecured Creditors appointed in the Chapter 11 Cases pursuant to section 1102(a) of the Bankruptcy Code on May 20, 2020 [Docket No. 274].

23. “**Confirmation**” means the Bankruptcy Court’s entry of the Confirmation Order on the docket of the Chapter 11 Cases within the meaning of Bankruptcy Rules 5003 and 9021.

24. “**Confirmation Date**” means the date upon which the Bankruptcy Court enters the Confirmation Order on the docket of the Chapter 11 Cases, within the meaning of Bankruptcy Rules 5003 and 9021.

25. “**Confirmation Hearing**” means the hearing held by the Bankruptcy Court to consider Confirmation of the Plan pursuant to sections 1128 and 1129 of the Bankruptcy Code.

26. “**Confirmation Order**” means the order of the Bankruptcy Court confirming the Plan pursuant to section 1129 of the Bankruptcy Code.

27. “**Consummation**” means the occurrence of the Effective Date.

28. “**Cure Claim**” means a monetary Claim based upon a Debtor’s defaults under any Executory Contract or Unexpired Lease at the time such contract or lease is assumed by such Debtor pursuant to section 365 of the Bankruptcy Code.

29. “**Cure Obligations**” means all (a) Cure Claims and (b) other obligations required to cure any non-monetary defaults (the performance required to cure such non-monetary defaults and the timing of such performance will be described in reasonable detail in a notice of proposed assumption and assignment) under any Executory Contract or Unexpired Lease that is to be assumed by the Debtors pursuant to sections 365 or 1123 of the Bankruptcy Code.

30. “**D&O Liability Insurance Policies**” means all insurance policies (including any “tail policy”) of any of the Debtors for liability of any current or former directors, managers, officers, and members.

31. “**Debtors**” means, collectively: (a) Stage Stores, Inc. and (b) Specialty Retailers, Inc.

32. “**Deficiency Claim**” means any portion of a Prepetition Secured Claim constituting a general unsecured claim under section 506(a) of the Bankruptcy Code.

33. “**Disbursing Agent**” means the Debtors or the Plan Administrator (as applicable), or the Entity or Entities selected by the Debtors or the Plan Administrator to make or facilitate distributions contemplated under the Plan.

34. “**Disclosure Statement**” means the *Disclosure Statement to the Joint Amended Chapter 11 Plan of Stage Stores, Inc. and Specialty Retailers, Inc.*, as may be amended, supplemented or modified from time to time, including all exhibits and schedules thereto and references therein that relate to the Plan, that is prepared and distributed in accordance with the Bankruptcy Code, the Bankruptcy Rules, and any other applicable law and approved by the Bankruptcy Court pursuant to section 1125 of the Bankruptcy Code.

35. “**Disputed**” means, with respect to any Claim or Interest, any Claim or Interest that is not yet Allowed.

36. “**Distributable Cash**” means all Cash, if any, available after giving effect to the Reserves and the Prepetition Secured Claims Recovery, plus any excess Cash from any Reserves not used for the purposes of such Reserve after satisfaction of all claims contemplated by such Reserve (including for the avoidance of doubt, payment in full of Allowed Professional Fee Claims), plus any other Cash available in the Estates.

37. “**Distribution Record Date**” means the record date for purposes of determining which Holders of Allowed Claims or Allowed Interests are eligible to receive distributions under the Plan, which date shall be the first day of the Confirmation Hearing or such other date as is designated in a Final Order of the Bankruptcy Court.

38. “**Effective Date**” means the date that is the first Business Day after the Confirmation Date on which (a) the conditions to the occurrence of the Effective Date have been satisfied or waived pursuant to Article IX.B of the Plan, (b) no stay of the Confirmation Order is in effect, and (c) the Debtors declare the Plan effective. Any action to be taken on the Effective Date may be taken on or as soon as reasonably practicable thereafter.

39. “**Entity**” means an entity as such term is defined in section 101(15) of the Bankruptcy Code.

40. “**Estate**” means, as to each Debtor, the estate created on the Petition Date for the Debtor in its Chapter 11 Case pursuant to section 541 of the Bankruptcy Code and all property (as defined in section 541 of the Bankruptcy Code) acquired by the Debtors after the Petition Date through the Effective Date.

41. “**Exculpated Party**” means collectively, and in each case solely in its capacity as such: (a) the Debtors; (b) the Committee and each of its members; (c) the Prepetition Secured Parties; (d) the Plan Administrator; and (e) with respect to each of the foregoing Entities in clauses (a) through (d), such Entity and its current and former Affiliates, and such Entities’ and their current and former Affiliates’ current and former directors, managers, officers, equity holders (regardless of whether such interests are held directly or indirectly), predecessors, participants, successors, and assigns, subsidiaries, and each of their respective current and former equity holders, officers, directors, managers, principals, members, employees, agents, advisory board members, financial advisors, partners, attorneys, accountants, investment bankers, consultants, representatives, and other professionals, each in their capacity as such.

42. “**Executory Contract**” means a contract to which one or more of the Debtors is a party and that is subject to assumption or rejection under section 365 or 1123 of the Bankruptcy Code.

43. “**Existing Interests**” means the Interests in Stage Stores, Inc.

44. “**Federal Judgment Rate**” means the federal judgment interest rate in effect as of the Petition Date calculated as set forth in section 1961 of the Judicial Code.

45. “**File**” or “**Filed**” means file or filed with the Bankruptcy Court or its authorized designee in the Chapter 11 Cases, or, with respect to the filing of a Proof of Claim or Proof of Interest, the Notice, Claims, and Balloting Agent.

46. “**Final Order**” means, as applicable, an order or judgment of the Bankruptcy Court or other court of competent jurisdiction with respect to the relevant subject matter, which has not been reversed, stayed, modified or amended, and as to which the time to appeal, petition for certiorari, or move for reargument, reconsideration, or rehearing has expired and no appeal, petition for certiorari, or motion for reargument, reconsideration, or rehearing has been timely taken or filed, or as to which any appeal, petition for certiorari, or motion for reargument, reconsideration, or rehearing that has been taken or any petition for certiorari that has been or may be filed has been resolved by the highest court to which the order or judgment could be appealed or from which certiorari could be sought or the new trial, reargument or rehearing shall have been denied, resulted in no modification of such order or has otherwise been dismissed with prejudice; *provided, however* that the possibility that a motion under Rule 60 of the Federal Rules of Civil Procedure or any comparable rule of the Bankruptcy Rules may be filed relating to such order shall not cause such order to not be a Final Order.

47. “**General Unsecured Claim**” means any Claim (including any Deficiency Claims) other than an Administrative Claim (including a Professional Fee Claim), an Other Secured Claim, a Prepetition Secured Claim, a Priority Tax Claim, an Other Priority Claim, or an Intercompany Claim.

48. “**General Unsecured Claims Recovery**” means any Distributable Cash, if any, after all senior Classes of Claims are paid in full.

49. “**Governmental Unit**” has the meaning set forth in section 101(27) of the Bankruptcy Code.

50. “**Holder**” means an Entity holding a Claim or Interest, as applicable.

51. “**Impaired**” means, with respect to a Class of Claims or Interests, a Class of Claims or Interests that is impaired within the meaning of section 1124 of the Bankruptcy Code.

52. “**Insurance Company**” means any company or other entity that issued an Insurance Contract, any third party administrator of or for any Insurance Contract, and any respective predecessors, successors and/or affiliates of any of the foregoing.

53. “**Insurance Contracts**” means all insurance policies that have been issued at any time or provide coverage, benefits or proceeds to any of the Debtors (or their predecessors) and all agreements, letters of indemnity, documents or instruments relating thereto. For the avoidance of doubt, the term Insurance Contracts shall include, but are not limited to, D&O Liability Insurance Policies, insurance policies providing workers’ compensation coverage and claims handling agreements.

54. “**Intercompany Claim**” means any Claim held by a Debtor against another Debtor arising before the Petition Date.

55. “**Intercompany Interest**” means an Interest in one Debtor held by another Debtor.

56. “**Interest**” means any equity security (as defined in section 101(16) of the Bankruptcy Code) in any Debtor.

57. “**Judicial Code**” means title 28 of the United States Code, 28 U.S.C. §§ 1–4001, as now in effect or hereafter amended, and the rules and regulations promulgated thereunder.

58. “**Lien**” has the meaning set forth in section 101(37) of the Bankruptcy Code.

59. “**Notice, Claims, and Balloting Agent**” means Kurtzman Carson Consultants LLC in its capacity as notice, claims, and balloting agent for the Debtors and any successor.

60. “**Other Priority Claim**” means any Claim, to the extent such Claim has not already been paid during the Chapter 11 Cases, other than an Administrative Claim or a Priority Tax Claim, entitled to priority in right of payment under section 507(a) of the Bankruptcy Code.

61. “**Other Priority Claims Recovery**” means any Distributable Cash in excess of amounts necessary to satisfy all Allowed Administrative and Priority Claims and Other Secured Claims, if any, and after giving effect to the Administrative and Priority Claims Recovery and Other Secured Claims Recovery.

62. “**Other Secured Claim**” means any Secured Claim that is not a Prepetition Secured Claim.

63. “**Other Secured Claims Recovery**” means any Distributable Cash in excess of amounts necessary to satisfy all Allowed Administrative and Priority Claims, if any, and after giving effect to the Administrative and Priority Claims Recovery.

64. “**Person**” has the meaning set forth in section 101(41) of the Bankruptcy Code.

65. “**Petition Date**” means May 10, 2020, the date on which each of the Debtors commenced the Chapter 11 Cases.

66. “**Plan**” means this joint chapter 11 plan (as it may be amended or supplemented from time to time, including all exhibits, schedules, supplements, appendices, annexes and attachments hereto).

67. “**Plan Administrator**” means the Person or Entity, or any successor thereto, designated by the Debtors in consultation with the Committee, who will be disclosed at or prior to the Confirmation Hearing, to have all powers and authorities set forth in Article IV.E of this Plan.

68. “**Plan Supplement**” means the compilation of documents and forms of documents, agreements, schedules, and exhibits to the Plan (as may be altered, amended, modified, or supplemented from time to time in accordance with the terms hereof and in accordance with the Bankruptcy Code and Bankruptcy Rules) to be Filed by the Debtors no later than fourteen days before the Confirmation Hearing or such later date as may be approved by the Bankruptcy Court on notice to parties in interest, including the following, as applicable: (a) Schedule of Assumed Executory Contracts and Unexpired Leases; (b) Schedule of Retained Causes of Action; (c) the identity and terms of compensation of the Plan Administrator; (d) any transition services agreement between the Purchasers and the Debtors; and (e) any other necessary documentation related to the Sale Transaction or other Restructuring Transactions.

69. “**Post Effective Date Reserve**” means a reserve established by the Plan Administrator in accordance with Article IV.D hereof in an amount to satisfy the Wind Down Budget.

70. “**Prepetition Agents**” means the Administrative Agent together with the Term Agent.

71. “**Postpetition Collateral**” has the meaning ascribed to it in the Cash Collateral Order.

72. “**Prepetition Collateral**” has the meaning ascribed to it in the Cash Collateral Order.

73. “**Prepetition Credit Agreement**” means: (a) that certain Second Amended and Restated Credit Agreement, first dated as of October 6, 2014 (as may be amended, modified, restated, or supplemented and in effect from time-to-time), by and among: (i) the Debtors that comprised the “Loan Parties” thereunder; (ii) Wells Fargo Bank, National Association, as administrative agent and collateral agent; (iii) the other “Revolving Loan Lenders” party thereto (as defined in the Prepetition Credit Agreement); (iv) Wells Fargo Bank, National Association, as the term loan agent; the term loan lenders party thereto; (v) the “Credit Parties” thereunder; and (b) the Prepetition Financing Documents.

74. “**Prepetition Financing Documents**” means the all other agreements, documents, notes, certificates, and instruments executed and/or delivered with, to, or in favor of Prepetition Secured Parties, including, without limitation, control agreements, mortgages, security agreements, guaranties, and UCC financing statements and all other related agreements, documents, notes, certificates, and instruments executed and/or delivered in connection with or related to the Prepetition Credit Agreement.

75. “**Prepetition Lenders**” means the Term Lenders and the Revolving Loan Lenders.

76. “**Prepetition Secured Claims**” means any Claim of a Prepetition Secured Party arising under, derived from, secured by, or based on the Prepetition Financing Documents. For the avoidance of doubt, the Prepetition Secured Claims shall include contingent, unliquidated indemnification obligations.

77. “**Prepetition Secured Parties**” has the meaning ascribed to it in the Cash Collateral Order and includes the Prepetition Agents, the Prepetition Lenders, and the Credit Parties.

78. “**Prepetition Secured Claims Recovery**” means Cash equal to the outstanding amount of all Allowed Prepetition Secured Claims.

79. “**Priority Claims**” means collectively, Priority Tax Claims and Other Priority Claims.

80. “**Priority Tax Claim**” means any Claim of a Governmental Unit against any of the Debtors of the kind specified in section 507(a)(8) of the Bankruptcy Code.

81. “**Pro Rata**” means the proportion that an Allowed Claim or an Allowed Interest in a particular Class bears to the aggregate amount of Allowed Claims or Allowed Interests in that Class.

82. “**Professional**” means an Entity retained pursuant to a Bankruptcy Court order in accordance with sections 327 or 1103 of the Bankruptcy Code and to be compensated for services rendered and expenses incurred pursuant to sections 327, 328, 329, 330, 331, and 363 of the Bankruptcy Code.

83. “**Professional Fee Claim**” means any Administrative Claim by a Professional seeking an award by the Bankruptcy Court of compensation for services rendered or reimbursement of expenses incurred through and including the Effective Date under sections 328, 330, 331, 503(b)(2), 503(b)(3), 503(b)(4), or 503(b)(5) of the Bankruptcy Code.

84. “**Professional Fee Escrow Account**” means an interest-bearing escrow account to hold an amount of Cash equal to the Professional Fee Escrow Amount funded by the Wind-Down Debtors as described in Article II.B.2 hereof as soon as reasonably practicable after the Confirmation Date and no later than the Effective Date solely for the purpose of paying all remaining Allowed Professional Fee Claims.

85. “**Professional Fee Escrow Amount**” means the total amount of Professional fees and expenses estimated pursuant to Article II.B.3 of the Plan and after taking into account any Cash that has been escrowed for a similar purpose as part of consummating the Sale Transaction.

86. “**Proof of Claim**” means a written proof of claim Filed against any of the Debtors in the Chapter 11 Cases.

87. “**Proof of Interest**” means a written proof of interest Filed against any of the Debtor in the Chapter 11 Cases.

88. “**Purchase Agreement**” means the agreement(s) between the Debtors and a third-party Purchaser memorializing any Sale Transaction.

89. “**Purchaser**” means a purchaser under a Purchase Agreement.

90. “**Reinstate**,” “**Reinstated**,” or “**Reinstatement**” means with respect to Claims and Interests, that the Claim or Interest shall be rendered unimpaired in accordance with section 1124 of the Bankruptcy Code.

91. “**Released Party**” means collectively, and in each case in its capacity as such: (a) the Prepetition Secured Parties; (b) the Committee and each of its members; (c) the Plan Administrator; (d) each Holder of an Administrative Claim, Priority Tax Claim, and Other Priority Claim that does not object to the Plan; (e) all Holders of Claims or Interests that vote to accept or are presumed to accept the Plan; (f) all Holders of Claims or Interests that abstain from voting on the Plan, who do not affirmatively opt out of the releases provided by the Plan by checking the box on the applicable form indicating that they opt not to grant the releases provided in the Plan, and who do not object to the releases contained in the Plan; and (g) with respect to each of the Debtors, the Wind-Down Debtors, and each of the foregoing Entities in clauses (a) through (f), such Entity and its current and former Affiliates, and such Entities’ and their current and former Affiliates’ current and former directors, managers, officers, equity holders (regardless of whether such interests are held directly or indirectly), predecessors, participants, successors, and assigns, subsidiaries, affiliates, managed accounts or funds, and each of their respective current and former equity holders, officers, directors, managers, principals, shareholders, members, management companies, fund advisors, employees, agents, advisory board members, financial advisors, partners, attorneys, accountants, investment bankers, consultants, representatives, and other professionals; *provided* that any Holder of a Claim or Interest that: (a) opts out of the releases; or (b) objects to the releases contained in the Plan shall not be a “Released Party.”

92. “**Releasing Parties**” means, collectively, (a) the Prepetition Secured Parties; (b) the Committee and each of its members; (c) the Plan Administrator; (d) all Holders of Claims or Interests that vote to accept or are presumed to accept the Plan; (e) all Holders of Claims or Interests that abstain from voting on the Plan and who do not affirmatively opt out of the releases provided by the Plan by checking the box on the applicable form indicating that they opt not to grant the releases provided in the Plan; (f) all Holders of Claims or Interests that vote to reject the Plan or are deemed to reject the Plan and who do not affirmatively opt out of the releases provided by the Plan by checking the box on the applicable form indicating that they opt not to grant the releases provided in the Plan; and (g) with respect to each of the Debtors, the Wind-Down Debtors, and each of the foregoing Entities in clauses (a) through (f), such Entity and its current and former Affiliates, and such Entities’ and their current and former Affiliates’ current and former directors, managers, officers, equity holders (regardless of whether such interests are held directly or indirectly), predecessors, successors, and assigns, subsidiaries, affiliates, managed accounts or funds, and each of their respective current and former equity holders, officers, directors, managers, principals, shareholders, members, management companies, fund advisors, employees, agents, advisory board members, financial advisors, partners, attorneys, accountants, investment bankers, consultants, representatives, and other professionals, each in their capacity as such collectively.

93. “**Reserves**” means, collectively the Post Effective Date Reserve and the Professional Fee Escrow Account.

94. “**Restructuring Transactions**” means the transactions described in Article IV.A of the Plan.

95. “**Revolving Loan Lenders**” means the revolving loan lenders under the Prepetition Credit Agreement in their capacity as such.

96. “**Sale Order**” means, collectively, any order(s) of the Bankruptcy Court authorizing a Sale Transaction.

97. “**Sale Transaction**” means the sale(s), either as a going-concern or otherwise, of some or all of the Debtors’ assets to the Purchaser pursuant to a Purchase Agreement.

98. “**Sale Transaction Cash Proceeds**” means all Cash proceeds of a Sale Transaction.

99. “**Schedule of Assumed Executory Contracts and Unexpired Leases**” means the schedule of certain Executory Contracts and Unexpired Leases to be assumed (or assumed and assigned) by the Debtors pursuant to the Plan, as the same may be amended, modified, or supplemented from time to time by the Debtors.

100. “**Schedule of Retained Causes of Action**” means the schedule of certain Causes of Action of the Debtors that are not released, waived, or transferred pursuant to the Plan, as the same may be amended, modified, or supplemented from time to time by the Debtors.

101. “**Schedules**” means, collectively, the schedules of assets and liabilities, schedules of Executory Contracts and Unexpired Leases and statements of financial affairs Filed by the Debtors pursuant to section 521 of the Bankruptcy Code, as such schedules may be amended, modified, or supplemented from time to time.

102. “**SEC**” means the United States Securities and Exchange Commission.

103. “**Section 510(b) Claim**” means any Claim subject to subordination under section 510(b) of the Bankruptcy Code.

104. “**Secured**” means when referring to a Claim: (a) secured by a Lien on property in which the applicable Estate has an interest, which Lien is valid, perfected, and enforceable pursuant to applicable law or by reason of a Bankruptcy Court order, or that is subject to setoff pursuant to section 553 of the Bankruptcy Code, to the extent of the value of the creditor’s interest in such Estate’s interest in such property or to the extent of the amount subject to setoff, as applicable, as determined pursuant to section 506(a) of the Bankruptcy Code or (b) Allowed pursuant to the Plan as a Secured Claim.

105. “**Securities Act**” means the Securities Act of 1933, 15 U.S.C. §§ 77a-77aa, as now in effect or hereafter amended, and the rules and regulations promulgated thereunder.

106. “**Security**” means a security as defined in section 2(a)(1) of the Securities Act.

107. “**Term Agent**” means Wells Fargo Bank, National Association, as term loan agent under the Prepetition Credit Agreement in its capacity as such.

108. “**Term Lenders**” means the term loan lenders under the Prepetition Credit Agreement in their capacity as such.

109. “**U.S. Trustee**” means the Office of the United States Trustee for the Southern District of Texas.

110. “**Unexpired Lease**” means a lease to which one or more of the Debtors is a party that is subject to assumption or rejection under section 365 or section 1123 of the Bankruptcy Code.

111. “**Unimpaired**” means, with respect to a Class of Claims or Interests, a Class of Claims or Interests that is unimpaired within the meaning of section 1124 of the Bankruptcy Code.

112. “**Voting Deadline**” means 4:00 p.m. (prevailing Central Time) on August 7, 2020.

113. “**Wind Down**” means the wind down and dissolution of the Debtors and final administration of the Estates following the Effective Date as set forth in Article IV.E.

114. “**Wind Down Budget**” means that certain budget governing the fees, expenses, and disbursements required for the Wind Down.

115. “**Wind-Down Debtors**” means the Debtors, or any successor thereto, by merger, consolidation, or otherwise, on or after the Effective Date, including the Plan Administrator.

B. Rules of Interpretation

For purposes of this Plan: (1) in the appropriate context, each term, whether stated in the singular or the plural, shall include both the singular and the plural, and pronouns stated in the masculine, feminine, or neuter gender shall include the masculine, feminine, and the neuter gender; (2) any reference herein to a contract, lease, instrument,

release, indenture, or other agreement or document being in a particular form or on particular terms and conditions means that the referenced document shall be substantially in that form or substantially on those terms and conditions; (3) any reference herein to an existing document, schedule, or exhibit, whether or not Filed, having been Filed or to be Filed shall mean that document, schedule, or exhibit, as it may thereafter be amended, restated, supplemented, or otherwise modified; (4) any reference to an Entity as a Holder of a Claim or Interest includes that Entity's successors and assigns; (5) unless otherwise specified, all references herein to "Articles" are references to Articles of the Plan or hereto; (6) unless otherwise specified, all references herein to exhibits are references to exhibits in the Plan Supplement; (7) unless otherwise specified, the words "herein," "hereof," and "hereto" refer to the Plan in its entirety rather than to a particular portion of the Plan; (8) subject to the provisions of any contract, certificate of incorporation, bylaw, instrument, release, or other agreement or document entered into in connection with the Plan, the rights and obligations arising pursuant to the Plan shall be governed by, and construed and enforced in accordance with, applicable federal law, including the Bankruptcy Code and the Bankruptcy Rules, or, if no rule of law or procedure is supplied by federal law (including the Bankruptcy Code and the Bankruptcy Rules) or otherwise specifically stated, the laws of the State of New York, without giving effect to the principles of conflict of laws; (9) captions and headings to Articles are inserted for convenience of reference only and are not intended to be a part of or to affect the interpretation of the Plan; (10) unless otherwise specified herein, the rules of construction set forth in section 102 of the Bankruptcy Code shall apply; (11) all references to docket numbers of documents Filed in the Chapter 11 Cases are references to the docket numbers under the Bankruptcy Court's CM/ECF system; (12) all references to statutes, regulations, orders, rules of courts, and the like shall mean as amended from time to time, and as applicable to the Chapter 11 Cases, unless otherwise stated; and (13) any effectuating provisions may be interpreted by the Wind-Down Debtors in such a manner that is consistent with the overall purpose and intent of the Plan all without further notice to or action, order, or approval of the Bankruptcy Court or any other Entity, and such interpretation shall be conclusive; (14) any references herein to the Effective Date shall mean the Effective Date or as soon as reasonably practicable thereafter; (15) all references herein to consent, acceptance, or approval shall be deemed to include the requirement that such consent, acceptance, or approval be evidenced by a writing, which may be conveyed by counsel for the respective parties that have such consent, acceptance, or approval rights, including by electronic mail (16) any term used in capitalized form herein that is not otherwise defined but that is used in the Bankruptcy Code or the Bankruptcy Rules shall have the meaning assigned to that term in the Bankruptcy Code or the Bankruptcy Rules, as the case may be.

C. Computation of Time

Unless otherwise specifically stated herein, the provisions of Bankruptcy Rule 9006(a) shall apply in computing any period of time prescribed or allowed herein. If the date on which a transaction may occur pursuant to the Plan shall occur on a day that is not a Business Day, then such transaction shall instead occur on the next succeeding Business Day. Any action to be taken on the Effective Date may be taken on or as soon as reasonably practicable after the Effective Date.

D. Governing Law

Unless a rule of law or procedure is supplied by federal law (including the Bankruptcy Code and Bankruptcy Rules) or unless otherwise specifically stated, the laws of the State of New York, without giving effect to the principles of conflict of laws, shall govern the rights, obligations, construction, and implementation of the Plan, any agreements, documents, instruments, or contracts executed or entered into in connection with the Plan (except as otherwise set forth in those agreements, in which case the governing law of such agreement shall control); *provided, however*, that corporate or limited liability company governance matters relating to the Debtors or the Wind-Down Debtors, as applicable, not incorporated in New York shall be governed by the laws of the state of incorporation or formulation of the applicable Debtor or the Wind-Down Debtors, as applicable.

E. Reference to Monetary Figures

All references in the Plan to monetary figures shall refer to currency of the United States of America, unless otherwise expressly provided.

F. *Reference to the Debtors or the Wind-Down Debtors*

Except as otherwise specifically provided in the Plan to the contrary, references in the Plan to the Debtors or the Wind-Down Debtors shall mean the Debtors and the Wind-Down Debtors, as applicable, to the extent the context requires.

G. *Nonconsolidated Plan*

Although for purposes of administrative convenience and efficiency the Plan has been filed as a joint plan for each of the Debtors and presents together Classes of Claims against, and Interests in, the Debtors, the Plan does not provide for the substantive consolidation of any of the Debtors.

**ARTICLE II.
ADMINISTRATIVE CLAIMS, PROFESSIONAL FEE CLAIMS, AND PRIORITY TAX CLAIMS**

In accordance with section 1123(a)(1) of the Bankruptcy Code, Administrative Claims, Professional Fee Claims, Priority Tax Claims, have not been classified and, thus, are excluded from the Classes of Claims and Interests set forth in Article III.

A. *Administrative Claims and Priority Tax Claims.*

Except as otherwise provided in this Article II.A. and except with respect to Administrative Claims that are Professional Fee Claims or subject to 11 U.S.C. § 503(b)(1)(D), requests for payment of Allowed Administrative Claims must be Filed and served on the Debtors or the Wind-Down Debtors no later than the Administrative Claims Bar Date. **Holders of Administrative Claims that are required to, but do not, File and serve a request for payment of such Administrative Claims by such date shall be forever barred, estopped, and enjoined from asserting such Administrative Claims against the Debtors or their property, and such Administrative Claims shall be deemed satisfied, settled, and released as of the Effective Date.** Objections to such requests, if any, must be Filed and served on the Plan Administrator and/or Wind-Down Debtors and the requesting party.

Unless otherwise agreed to by the Holders of an Allowed Administrative Claim and the Debtors or the Reorganized Debtors, as applicable, each Holder of an Allowed Administrative Claim (other than Holders of Professional Fee Claims and Claims for fees and expenses pursuant to section 1930 of chapter 123 of title 28 of the United States Code) will receive in full and final satisfaction of its Administrative Claim an amount of Cash equal to the amount of such Allowed Administrative Claim in accordance with the following: (1) if an Administrative Claim is Allowed as of the Effective Date, on the Effective Date (or, if not then due, when such Allowed Administrative Claim is due or as soon as reasonably practicable thereafter); (2) if such Administrative Claim is not Allowed as of the Effective Date, no later than sixty days after the date on which an order Allowing such Administrative Claim becomes a Final Order, or as soon as reasonably practicable thereafter; (3) if such Allowed Administrative Claim is based on liabilities incurred by the Debtors in the ordinary course of their business after the Petition Date in accordance with the terms and conditions of the particular transaction giving rise to such Allowed Administrative Claim without any further action by the Holders of such Allowed Administrative Claim; or (4) at such time and upon such terms as set forth in a Final Order of the Bankruptcy Court.

B. *Professional Fee Claims*

1. Final Fee Applications and Payment of Professional Fee Claims

All final requests for payment of Professional Fee Claims for services rendered and reimbursement of expenses incurred prior to the Effective Date must be Filed no later than 45 days after the Effective Date. The Bankruptcy Court shall determine the Allowed amounts of such Professional Fee Claims after notice and a hearing in accordance with the procedures established by the Bankruptcy Code, Bankruptcy Rules, and prior Bankruptcy Court orders. The Plan Administrator and/or Wind-Down Debtors shall pay the amount of the Allowed Professional Fee Claims owing to the Professionals in Cash to such Professionals, including from funds held in the Professional Fee Escrow Account when such Professional Fee Claims are Allowed by entry of an order of the Bankruptcy Court.

2. Professional Fee Escrow Account

As soon as is reasonably practicable after the Confirmation Date and no later than the Effective Date, the Debtors shall fund the Professional Fee Escrow Account with Cash equal to the Professional Fee Escrow Amount as follows: first from Pre-Carve Out Trigger Notice Reserves funded for Allowed Professional Fees as described in the Cash Collateral Order and, second, if such amount is insufficient to fund the Professional Fee Escrow Account, from Distributable Cash. The Professional Fee Escrow Account shall be maintained in trust solely for the Professionals and for no other Entities until all Professional Fee Claims Allowed by the Bankruptcy Court have been irrevocably paid in full to the Professionals pursuant to one or more Final Orders of the Bankruptcy Court. No Liens, claims, or interests shall encumber the Professional Fee Escrow Account or Cash held in the Professional Fee Escrow Account in any way. Funds held in the Professional Fee Escrow Account shall not be considered property of the Estates of the Debtors or the Wind-Down Debtors.

The amount of Professional Fee Claims owing to the Professionals shall be paid in Cash to such Professionals by the Plan Administrator or the Wind-Down Debtors, as applicable, from the funds held in the Professional Fee Escrow Account as soon as reasonably practicable after such Professional Fee Claims are Allowed by an order of the Bankruptcy Court; *provided* that the Debtors' and the Wind-Down Debtors' obligations to pay Allowed Professional Fee Claims shall not be limited nor be deemed limited to funds held in the Professional Fee Escrow Account. To the extent that funds held in the Professional Fee Escrow Account are insufficient to satisfy the amount of Allowed Professional Fee Claims owing to the Professionals, such Professionals shall have an Allowed Administrative Claim for any such deficiency, which Allowed Administrative Claim shall be satisfied in accordance with Article II.A of the Plan.

When all Allowed Professional Fee Claims have been irrevocably paid in full to the Professionals pursuant to one or more Final Orders of the Bankruptcy Court, any remaining funds held in the Professional Fee Escrow Account shall promptly be transferred to the Post Effective Date Reserve.

3. Professional Fee Escrow Amount

The Professionals shall provide a reasonable and good-faith estimate of their fees and expenses incurred in rendering services to the Debtors before and as of the Effective Date projected to be outstanding as of the Effective Date, and shall deliver such estimate to the Debtors no later than five days before the anticipated Effective Date; *provided, however*, that such estimate shall not be considered or deemed an admission or limitation with respect to the amount of the fees and expenses that are the subject of the Professional's final request for payment of Professional Fee Claims and such Professionals are not bound to any extent by the estimates. If a Professional does not provide an estimate, the Debtors may estimate the unpaid and unbilled fees and expenses of such Professional. The total aggregate amount so estimated as of the Effective Date shall be utilized by the Debtors to determine the amount to be funded to the Professional Fee Escrow Account.

4. Post-Confirmation Fees and Expenses

Except as otherwise specifically provided in the Plan, from and after the Confirmation Date, the Debtors, or the Wind Down Debtors (as applicable) shall, in the ordinary course of business and without any further notice to or action, order, or approval of the Bankruptcy Court, pay in Cash the reasonable and documented legal, professional, or other fees and expenses related to implementation of the Plan and Consummation incurred by the Debtors or the Wind-Down Debtors. The Debtors and Wind-Down Debtors (as applicable) shall pay, within ten business days after submission of a detailed invoice to the Debtors or Wind-Down Debtors (as applicable), such reasonable claims for compensation or reimbursement of expenses incurred by the Retained Professionals of the Debtors and Wind-Down Debtors (as applicable). If the Debtors or Wind-Down Debtors (as applicable) dispute the reasonableness of any such invoice, the Debtors or Wind-Down Debtors (as applicable) or the affected professional may submit such dispute to the Bankruptcy Court for a determination of the reasonableness of any such invoice, and the disputed portion of such invoice shall not be paid until the dispute is resolved. Upon the Confirmation Date, any requirement that Professionals comply with sections 327 through 331 and 1103 of the Bankruptcy Code in seeking retention or compensation for services rendered after such date shall terminate, and the Debtors may employ and pay any Professional in the ordinary course of business without any further notice to or action, order, or approval of the Bankruptcy Court.

C. *Statutory Fees*

All fees due and payable pursuant to section 1930 of Title 28 of the United States Code before the Effective Date shall be paid by the Debtors. On and after the Effective Date, to the extent applicable, the Plan Administrator and/or Wind-Down Debtors shall pay any and all such fees when due and payable, and shall File with the Bankruptcy Court quarterly reports in a form reasonably acceptable to the U.S. Trustee. Each Wind-Down Debtor shall remain obligated to pay quarterly fees to the U.S. Trustee until the earliest of the applicable Debtor's Chapter 11 Case being closed, dismissed, or converted to a case under chapter 7 of the Bankruptcy Code.

**ARTICLE III.
CLASSIFICATION AND TREATMENT OF CLAIMS AND INTERESTS**

A. *Classification of Claims and Interests*

Except for the Claims addressed in Article II of the Plan, all Claims and Interests are classified in the Classes set forth in this Article III for all purposes, including voting, Confirmation, and distributions pursuant to the Plan and in accordance with section 1122 and 1123(a)(1) of the Bankruptcy Code. A Claim or an Interest is classified in a particular Class only to the extent that such Claim or Interest qualifies within the description of that Class and is classified in other Classes to the extent that any portion of such Claim or Interest qualifies within the description of such other Classes. A Claim or an Interest also is classified in a particular Class for the purpose of receiving distributions under the Plan only to the extent that such Claim or Interest is an Allowed Claim or Allowed Interest in that Class and has not been paid, released, or otherwise satisfied prior to the Effective Date.

The classification of Claims and Interests against each Debtor pursuant to the Plan is as set forth below. The Plan shall apply as a separate Plan for each of the Debtors, and the classification of Claims and Interests set forth herein shall apply separately to each of the Debtors. All of the potential Classes for the Debtors are set forth herein. Certain of the Debtors may not have Holders of Claims or Interests in a particular Class or Classes, and such Claims shall be treated as set forth in Article III.F hereof.

Class	Claim / Interest	Status	Voting Rights
1	Other Secured Claims	Unimpaired	Not Entitled to Vote (Presumed to Accept)
2	Other Priority Claims	Unimpaired	Not Entitled to Vote (Presumed to Accept)
3	Prepetition Secured Claims	Impaired ²	Entitled to Vote
4	General Unsecured Claims	Impaired	Entitled to Vote
5	Intercompany Claims	Impaired	Not Entitled to Vote (Deemed to Reject)
6	Intercompany Interests	Impaired	Not Entitled to Vote (Deemed to Reject)
7	Existing Interests	Impaired	Not Entitled to Vote (Deemed to Reject)
8	Section 510(b) Claims	Impaired	Not Entitled to Vote (Deemed to Reject)

² Current projections anticipate the payment of such Claims in full. However, due to the uncertainty associated with store closings and the local, state, and national responses to COVID-19, the Debtors are soliciting such Holders in the event they do not receive payment in full.

B. Treatment of Claims and Interests

Subject to Article VI hereof, each Holder of an Allowed Claim or Allowed Interest, as applicable, shall receive under the Plan the treatment described below in full and final satisfaction, compromise, settlement, and release of, and in exchange for, such Holder's Allowed Claim or Allowed Interest, except to the extent less favorable treatment is agreed to by the Debtors and the Holder of such Allowed Claim or Allowed Interest, as applicable. Unless otherwise indicated, the Holder of an Allowed Claim or Allowed Interest, as applicable, shall receive such treatment on the later of the Effective Date and the date such Holder's Claim or Interest becomes an Allowed Claim or Allowed Interest or as soon as reasonably practicable thereafter.

1. Class 1 - Other Secured Claims

- (a) *Classification:* Class 1 consists of all Other Secured Claims.
- (b) *Treatment:* Each Holder of an Allowed Other Secured Claim shall receive:
 - (i) payment in full in Cash of such Holder's Allowed Other Secured Claim;
 - (ii) the collateral securing such Holder's Allowed Other Secured Claim; or
 - (iii) such other treatment rendering such Holder's Allowed Other Secured Claim Unimpaired.
- (c) *Voting:* Class 1 is Unimpaired under the Plan. Holders of Other Secured Claims are conclusively presumed to have accepted the Plan pursuant to section 1126(f) of the Bankruptcy Code. Such Holders are not entitled to vote to accept or reject the Plan.

2. Class 2 - Other Priority Claims

- (a) *Classification:* Class 2 consists of all Other Priority Claims.
- (b) *Treatment:* Each Holder of an Allowed Other Priority Claim shall receive:
 - (i) payment in full in Cash of such Holder's Allowed Other Priority Claim; or
 - (ii) such other treatment rendering such Holder's Allowed Other Priority Claim Unimpaired.
- (c) *Voting:* Class 2 is Unimpaired under the Plan. Holders of Other Secured Claims are conclusively presumed to have accepted the Plan pursuant to section 1126(f) of the Bankruptcy Code. Such Holders are not entitled to vote to accept or reject the Plan.

3. Class 3 - Prepetition Secured Claims

- (a) *Classification:* Class 3 consists of all Prepetition Secured Claims.
- (b) *Allowance:* Prepetition Secured Claims shall be Allowed as and to the extent set forth in the Prepetition Financing Documents, including interest, fees, and expenses.
- (c) *Treatment:* Except as set forth herein, on the Effective Date, or as soon as reasonably practicable thereafter, in full and final satisfaction, compromise, settlement, and release of and in exchange for each Allowed Prepetition Secured Claim, to the extent not already indefeasibly paid in full in cash each Holder thereof shall receive:

- (i) its Pro Rata share of the Prepetition Secured Claims Recovery, until paid in full;
 - (ii) to the extent the Prepetition Secured Claims Recovery is insufficient to pay all Prepetition Secured Claims in full, the residual unliquidated Prepetition Collateral and any available Postpetition Collateral; or
 - (iii) such other treatment as may be agreed upon by the Prepetition Agents and the Debtors.
 - (d) *Voting:* Class 3 is Impaired under the Plan. Holders of Prepetition Secured Claims are entitled to vote to accept or reject the Plan.
4. Class 4 - General Unsecured Claims
- (a) *Classification:* Class 4 consists of all General Unsecured Claims.
 - (b) *Treatment:* On the Effective Date, or as soon as reasonably practicable, except to the extent that a Holder of an Allowed General Unsecured Claim agrees to less favorable treatment, in full and final satisfaction, compromise, settlement, and release of and in exchange for each Allowed General Unsecured Claim, each Holder of an Allowed General Unsecured Claim shall receive its Pro Rata share of the General Unsecured Claims Recovery until paid in full.
 - (c) *Voting:* Class 4 is Impaired under the Plan. Holders of General Unsecured Claims are entitled to vote to accept or reject the Plan.
5. Class 5 - Intercompany Claims
- (a) *Classification:* Class 5 consists of all Intercompany Claims.
 - (b) *Treatment:* Each Allowed Intercompany Claim, unless otherwise provided for under the Plan, will be canceled and released.
 - (c) *Voting:* Class 5 is deemed to have rejected the Plan under section 1126(g) of the Bankruptcy Code. Such Holders are not entitled to vote to accept or reject the Plan.
6. Class 6 - Intercompany Interests
- (a) *Classification:* Class 6 consists of all Intercompany Interests.
 - (b) *Treatment:* Each Intercompany Interests shall be canceled, released, and extinguished as of the Effective Date, and will be of no further force or effect, and Holders of Intercompany Interests will not receive any distribution on account of such Intercompany Interests.
 - (c) *Voting:* Class 6 is deemed to have rejected the Plan under section 1126(g) of the Bankruptcy Code. Such Holders are not entitled to vote to accept or reject the Plan.
7. Class 7 - Existing Interests
- (a) *Classification:* Class 7 consists of all Existing Interests.
 - (b) *Treatment:* Each Allowed Existing Interest shall be canceled, released, and extinguished, and will be of no further force or effect and no Holder of Existing Interests shall be entitled to any recovery or distribution under the Plan on account of such Interests.

- (c) *Voting:* Class 7 is Impaired under the Plan. Holders of Existing Interests are deemed to have rejected the Plan under section 1126(g) of the Bankruptcy Code. Such Holders are not entitled to vote to accept or reject the Plan.

8. Class 8 - Section 510(b) Claims

- (a) *Classification:* Class 8 consists of all Section 510(b) Claims.
- (b) *Allowance:* Notwithstanding anything to the contrary herein, a Section 510(b) Claim, if any such Claim exists, may only become Allowed by a Final Order of the Bankruptcy Court. The Debtors are not aware of any valid Section 510(b) Claim and believe that no such Section 510(b) Claim exists.
- (c) *Treatment:* Allowed Section 510(b) Claims, if any, shall be canceled, released, and extinguished as of the Effective Date, and will be of no further force or effect, and Holders of Allowed Section 510(b) Claims will not receive any distribution on account of such Allowed Section 510(b) Claims.
- (d) *Voting:* Class 8 is Impaired under the Plan. Holders (if any) of Section 510(b) Claims are deemed to have rejected the Plan under section 1126(g) of the Bankruptcy Code. Such Holders (if any) are not entitled to vote to accept or reject the Plan.

C. *Special Provision Governing Unimpaired Claims*

Except as otherwise provided in the Plan, nothing under the Plan shall affect the Debtors' rights in respect of any Claims that are Unimpaired, including all rights in respect of legal and equitable defenses to or setoffs or recoupments against any such Claims that are Unimpaired. Unless otherwise Allowed, Claims that are Unimpaired shall remain Disputed Claims under the Plan.

D. *Confirmation Pursuant to Sections 1129(a)(10) and 1129(b) of the Bankruptcy Code*

Section 1129(a)(10) of the Bankruptcy Code shall be satisfied for purposes of Confirmation by acceptance of the Plan by at least one Impaired Class of Claims. The Debtors shall seek Confirmation of the Plan pursuant to section 1129(b) of the Bankruptcy Code with respect to any rejecting Class of Claims or Interests. The Debtors reserve the right to modify the Plan in accordance with Article X of the Plan to the extent, if any, that Confirmation pursuant to section 1129(b) of the Bankruptcy Code requires modification, including by modifying the treatment applicable to a Class of Claims or Interests to render such Class of Claims or Interests Unimpaired to the extent permitted by the Bankruptcy Code and the Bankruptcy Rules.

E. *Subordinated Claims*

Except as expressly provided herein, the allowance, classification, and treatment of all Allowed Claims and Interests and the respective distributions and treatments under the Plan take into account and conform to the relative priority and rights of the Claims and Interests in each Class in connection with any contractual, legal, and equitable subordination rights relating thereto, whether arising under general principles of equitable subordination, section 510(b) of the Bankruptcy Code, or otherwise. Pursuant to section 510 of the Bankruptcy Code, the Debtors and the Wind-Down Debtors reserve the right to reclassify any Allowed Claim or Interest in accordance with any contractual, legal, or equitable subordination relating thereto.

F. *Elimination of Vacant Classes; Presumed Acceptance by Non-Voting Classes*

Any Class of Claims or Interests that does not have a Holder of an Allowed Claim or Allowed Interest or a Claim or Interest temporarily Allowed by the Bankruptcy Court in an amount greater than zero as of the date of the Confirmation Hearing shall be considered vacant and deemed eliminated from the Plan for purposes of voting to

accept or reject the Plan and for purposes of determining acceptance or rejection of the Plan by such Class pursuant to section 1129(a)(8) of the Bankruptcy Code.

If a Class contains Claims or Interests eligible to vote and no Holders of Claims or Interests eligible to vote in such Class vote to accept or reject the Plan, the Holders of such Claims or Interests in such Class shall be presumed to have accepted the Plan.

G. Controversy Concerning Impairment

If a controversy arises as to whether any Claims or Interests, or any Class of Claims or Interests, are Impaired, the Bankruptcy Court shall, after notice and a hearing, determine such controversy on or before the Confirmation Date.

**ARTICLE IV.
MEANS FOR IMPLEMENTATION OF THE PLAN**

A. Restructuring Transactions

On the Effective Date, to the extent not inconsistent with the Sale Transaction, the applicable Debtors or the Wind-Down Debtors shall enter into any transaction and shall take any actions as may be necessary or appropriate to effect the transactions described herein, including, as applicable, consummation of the Sale Transaction, the issuance of all securities, notes, instruments, certificates, and other documents required to be issued pursuant to the Plan, one or more intercompany mergers, consolidations, amalgamations, arrangements, continuances, restructurings, conversions, dispositions, dissolutions, transfers, liquidations, spinoffs, intercompany sales, purchases, or other corporate transactions. The actions to implement the Restructuring Transactions may include: (1) the execution and delivery of appropriate agreements or other documents of merger, consolidation, amalgamation, arrangement, continuance, restructuring, conversion, disposition, dissolution, transfer, liquidation, spinoff, sale, or purchase containing terms that are consistent with the terms of the Plan and that satisfy the applicable requirements of applicable law and any other terms to which the applicable Entities may agree; (2) the execution and delivery of appropriate instruments of transfer, assignment, assumption, or delegation of any asset, property, right, liability, debt, or obligation on terms consistent with the terms of the Plan and having other terms for which the applicable Entities agree; (3) the filing of appropriate certificates or articles of incorporation, reincorporation, formation, merger, consolidation, conversion, amalgamation, arrangement, continuance, or dissolution pursuant to applicable state or provincial law; and (4) all other actions that the applicable Entities determine to be necessary or appropriate, including making filings or recordings that may be required by applicable law in connection with the Plan; *provided, however*, that no such restructuring transactions may violate the terms of any Executory Contract or Unexpired Lease assumed by the Debtors.

B. Sale Transaction; Sources of Consideration for Plan Distributions

The Plan Administrator and/or Wind-Down Debtors will fund distributions under the Plan with Cash held on the Effective Date by or for the benefit of the Debtors or Wind-Down Debtors, including the remaining Sale Transaction Cash Proceeds after giving effect to the wind down process contemplated under the Purchase Agreement and Sale Order, and the proceeds of any non-Cash assets held by the Wind-Down Debtors. Notwithstanding anything to the contrary in the Plan or in the Purchase Agreement, on the Effective Date, any Cause of Action not settled, released, enjoined or exculpated under Article VIII of the Plan on or prior to the Effective Date shall vest in the Wind-Down Debtors and shall be subject to administration by the Plan Administrator. The Debtors have also offered to grant certain releases to Holders of Claims that vote to accept or do not object to the Plan.

C. Wind-Down Debtors

At least one Debtor (to be determined with the consent of the Prepetition Secured Parties, to the extent the Prepetition Secured Claims are not paid in full) shall continue in existence after the Effective Date as the Wind-Down Debtors for purposes of (1) winding down the Debtors' businesses and affairs as expeditiously as reasonably possible and liquidating any assets held by the Wind-Down Debtors after the Effective Date and after consummation of the

Sale Transaction, (2) performing their obligations under the Purchase Agreement or any transition services agreement entered into on or after the Effective Date by and between the Wind-Down Debtors and the Purchasers, (3) resolving any Disputed Claims, (4) making distributions on account of Allowed Claims in accordance with the Plan, (5) filing appropriate tax returns, and (6) administering the Plan in an efficacious manner. The Wind-Down Debtors shall be deemed to be substituted as the party-in-lieu of the Debtors in all matters, including (1) motions, contested matters, and adversary proceedings pending in the Bankruptcy Court, and (2) all matters pending in any courts, tribunals, forums, or administrative proceedings outside of the Bankruptcy Court, in each case without the need or requirement for the Plan Administrator to file motions or substitutions of parties or counsel in each such matter.

On the Effective Date, any Estate non-Cash assets remaining shall vest in the Wind-Down Debtors for the purpose of liquidating the Estates and Consummating the Plan. Such assets shall be held free and clear of all liens, claims, and interests of Holders of Claims and Interests, except as otherwise provided in the Plan. Any distributions to be made under the Plan from such assets shall be made by the Plan Administrator or its designee. The Wind-Down Debtors and the Plan Administrator shall be deemed to be fully bound by the terms of the Plan and the Confirmation Order.

Notwithstanding anything herein to the contrary, the Prepetition Secured Parties shall retain any valid and enforceable liens and/or security interests in any Prepetition Collateral and/or Postpetition Collateral.

D. Plan Administrator

The Plan Administrator shall act for the Wind-Down Debtors in the same fiduciary capacity as applicable to a board of directors and officers, subject to the provisions hereof (and all certificates of formation, membership agreements, and related documents are deemed amended by the Plan to permit and authorize the same). On the Effective Date, the authority, power, and incumbency of the persons acting as directors and officers of the Wind-Down Debtors shall be deemed to have resigned, solely in their capacities as such, and a representative of the Plan Administrator shall be appointed as the sole manager and sole officer of the Wind-Down Debtors and shall succeed to the powers of the Wind-Down Debtors' directors and officers. From and after the Effective Date, the Plan Administrator shall be the sole representative of, and shall act for, the Wind-Down Debtors. For the avoidance of doubt, the foregoing shall not limit the authority of the Wind-Down Debtors or the Plan Administrator, as applicable, to continue the employment any former manager or officer, including pursuant to the Purchase Agreement or any transition services agreement entered into on or after the Effective Date by and between the Wind-Down Debtors and the Purchasers.

The powers of the Plan Administrator shall include any and all powers and authority to implement the Plan and to make distributions thereunder and Wind Down the businesses and affairs of the Debtors and the Wind-Down Debtors, as applicable, including: (1) liquidating, receiving, holding, investing, supervising, and protecting the assets of the Wind-Down Debtors remaining after consummation of the Sale Transaction; (2) taking all steps to execute all instruments and documents necessary to effectuate the distributions to be made under the Plan; (3) making distributions as contemplated under the Plan; (4) establishing and maintaining bank accounts in the name of the Wind-Down Debtors; (5) subject to the terms set forth herein, employing, retaining, terminating, or replacing professionals to represent it with respect to its responsibilities or otherwise effectuating the Plan to the extent necessary; (6) paying all reasonable fees, expenses, debts, charges, and liabilities of the Wind-Down Debtors; (7) administering and paying taxes of the Wind-Down Debtors, including filing tax returns; (8) representing the interests of the Wind-Down Debtors before any taxing authority in all matters, including any action, suit, proceeding or audit; and (9) exercising such other powers as may be vested in it pursuant to order of the Bankruptcy Court or pursuant to the Plan, or as it reasonably deems to be necessary and proper to carry out the provisions of the Plan.

The Plan Administrator may resign at any time upon 30 days' written notice delivered to the Bankruptcy Court, *provided* that such resignation shall only become effective upon the appointment of a permanent or interim successor Plan Administrator. Upon its appointment, the successor Plan Administrator, without any further act, shall become fully vested with all of the rights, powers, duties, and obligations of its predecessor and all responsibilities of the predecessor Plan Administrator relating to the Wind-Down Debtors shall be terminated.

1. Appointment of the Plan Administrator

The Plan Administrator shall be appointed by agreement of the Debtors and the Committee (and if the Prepetition Secured Claims are not paid in full by the Effective Date, the Prepetition Agents). The Plan Administrator shall retain and have all the rights, powers, and duties necessary to carry out his or her responsibilities under this Plan, and as otherwise provided in the Confirmation Order.

2. Retention of Professionals

The Plan Administrator shall have the right to retain the services of attorneys, accountants, and other professionals that, in the discretion of the Plan Administrator, are necessary to assist the Plan Administrator in the performance of his or her duties. The reasonable fees and expenses of such professionals shall be paid by the Wind-Down Debtors, upon the monthly submission of statements to the Plan Administrator. The payment of the reasonable fees and expenses of the Plan Administrator's retained professionals shall be made in the ordinary course of business and shall not be subject to the approval of the Bankruptcy Court.

3. Compensation of the Plan Administrator

The Plan Administrator's compensation, on a post-Effective Date basis, shall be as described in the Plan Supplement.

4. Funding of Reserves, including the Post Effective Date Reserve

The Plan Administrator shall be authorized to establish and fund each of the Reserves for the purposes of such Reserves as set forth herein. The Post Effective Date Reserve will be funded with an amount of Cash that the Plan Administrator deems necessary or appropriate to satisfy future costs and expenses necessary for the implementation of the Plan and discharge of its duties hereunder that will at least cover the costs of the Wind-Down Budget; *provided* that until the Prepetition Secured Claims are paid in full in cash, any use of Distributable Cash shall be subject to the consent of the Prepetition Agents (such consent not to be unreasonably withheld). The Post Effective Date Reserve shall be used by the Plan Administrator solely to satisfy the distributions set forth herein, the expenses of the Wind-Down Debtors and the Plan Administrator as set forth in the Plan; *provided* that all costs and expenses associated with the winding up of the Wind-Down Debtors and the storage of records and documents shall constitute expenses of the Wind-Down Debtors and shall be paid from the Post Effective Date Reserve. The Plan Administrator may create reserve-specific segregated accounts from the Post Effective Date Reserve in accordance with its business judgment, and may move Distributable Cash into the Post Effective Date Reserve at any time to the extent needed, in the Plan Administrator's business judgement, to cover unanticipated costs of the Wind-Down. In no event shall the Plan Administrator be required or permitted to use its personal funds or assets for such purposes.

To the extent any amounts in a Reserve are tied to Claims that become Disallowed, the Plan Administrator may, in its business judgment, remove the amount in such Reserve that was allocated to such Claim from the Reserve and move it to Distributable Cash. Any amounts remaining in any Reserve after payment of all Claims contemplated by such Reserve in full shall promptly be transferred to the Post Effective Date Reserve and shall be distributed according to the priority set forth in Article III without any further action or order of the Court.

E. *Wind Down*

On and after the Effective Date, the Plan Administrator will be authorized to implement the Plan and any applicable orders of the Bankruptcy Court, and the Plan Administrator shall have the power and authority to take any action necessary to Wind Down and dissolve the Estates.

As soon as practicable after the Effective Date, the Plan Administrator shall cause the Debtors to comply with, and abide by, the terms of the Purchase Agreement and take such other actions as the Plan Administrator may determine to be necessary or desirable to carry out the purposes of the Plan. Except to the extent necessary to complete the Wind Down of any remaining assets or operations from and after the Effective Date the Debtors (1) for all purposes shall be deemed to have withdrawn their business operations from any state in which the Debtors were previously conducting, or are registered or licensed to conduct, their business operations, and shall not be required to file any document, pay any sum, or take any other action in order to effectuate such withdrawal, (2) shall be deemed to have

canceled pursuant to this Plan all Interests, and (3) shall not be liable in any manner to any taxing authority for franchise, business, license, or similar taxes accruing on or after the Effective Date.

The filing of the final monthly report (for the month in which the Effective Date occurs) and all subsequent quarterly reports shall be the responsibility of the Plan Administrator.

F. Plan Administrator Exculpation, Indemnification, Insurance, and Liability Limitation

The Plan Administrator and all professionals retained by the Plan Administrator, each in their capacities as such, shall be deemed exculpated and indemnified, except for fraud, willful misconduct, or gross negligence, in all respects by the Wind-Down Debtors. The Plan Administrator may obtain, at the expense of the Wind-Down Debtors, commercially reasonable liability or other appropriate insurance with respect to the indemnification obligations of the Wind-Down Debtors. The Plan Administrator may rely upon written information previously generated by the Debtors.

On and after the Effective Date, the Wind-Down Debtors and/or the Plan Administrator shall be authorized to purchase D&O Liability Insurance Policies for the benefit of their respective directors, members, trustees, officers, managers, and any Scheduled Party (as defined in the D&O Liability Insurance Policies) in the ordinary course of business.

G. Tax Returns

After the Effective Date, the Plan Administrator shall complete and file all final or otherwise required federal, state, and local tax returns for each of the Debtors, and, pursuant to section 505(b) of the Bankruptcy Code, may request an expedited determination of any unpaid tax liability of such Debtor or its Estate for any tax incurred during the administration of such Debtor's Chapter 11 Case, as determined under applicable tax laws.

H. Dissolution of the Debtors and Wind-Down Debtors

On or after the Effective Date, the Plan Administrator may File a certification with the Bankruptcy Court that it has substantially administered the Plan for Debtor Stage Stores, Inc., and such Debtor shall be deemed dissolved without further order of the Bankruptcy Court or action by the Plan Administrator, including the filing of any documents with the secretary of state for the state in which such dissolved Debtor is formed or any other jurisdiction. With respect to Debtor Specialty Retailers, Inc., the Plan Administrator may File a certification with the Bankruptcy Court that all distributions having been made and completion of all its duties under the Plan and entry of a final decree closing the last of the Chapter 11 Cases, upon which the Wind-Down Debtors shall be deemed to be dissolved without any further action by the Wind-Down Debtors, including the filing of any documents with the secretary of state for the state in which the Wind-Down Debtors are formed or any other jurisdiction or further court order. The Plan Administrator is authorized to take all necessary or appropriate actions to dissolve the Wind-Down Debtors in and withdraw the Wind-Down Debtors from applicable states.

I. Cancellation of Securities and Agreements

Upon the Effective Date: (1) the obligations of the Debtors under the Prepetition Financing Documents and any other certificate, Security, share, note, bond, indenture, purchase right, option, warrant, or other instrument or document directly or indirectly evidencing or creating any indebtedness or obligation of or ownership interest in the Debtors giving rise to any Claim or Interest (except such certificates, notes, or other instruments or documents evidencing indebtedness or obligation of or ownership interest in the Debtors that are Reinstated pursuant to the Plan) shall be canceled solely as to the Debtors and their affiliates, and the Wind-Down Debtors shall not have any continuing obligations thereunder; and (2) the obligations of the Debtors and their affiliates pursuant, relating, or pertaining to any agreements, indentures, certificates of designation, bylaws, or certificate or articles of incorporation or similar documents governing the shares, certificates, notes, bonds, indentures, purchase rights, options, warrants, or other instruments or documents evidencing or creating any indebtedness or obligation of or ownership interest in the Debtors (except such agreements, certificates, notes, or other instruments evidencing indebtedness or obligation of or ownership interest in the Debtors that are specifically Reinstated pursuant to the Plan) shall be released.

J. Corporate Action

Upon the Effective Date, all actions contemplated under the Plan, regardless of whether taken before, on or after the Effective Date, shall be deemed authorized and approved in all respects, including: (1) implementation of the Restructuring Transactions and (2) all other actions contemplated under the Plan (whether to occur before, on, or after the Effective Date). All matters provided for in the Plan or deemed necessary or desirable by the Debtors before, on, or after the Effective Date involving the corporate structure of the Debtors or the Wind-Down Debtors, and any corporate action required by the Debtors or the Wind-Down Debtors in connection with the Plan or corporate structure of the Debtors or Wind-Down Debtors shall be deemed to have occurred and shall be in effect on the Effective Date, without any requirement of further action by the security holders, directors, managers, or officers of the Debtors or the Wind-Down Debtors. Before, on, or after the Effective Date, the appropriate officers of the Debtors or the Wind-Down Debtors, as applicable, shall be authorized to issue, execute, and deliver the agreements, documents, securities, and instruments contemplated under the Plan (or necessary or desirable to effect the transactions contemplated under the Plan) in the name of and on behalf of the Wind-Down Debtors. The authorizations and approvals contemplated by this Article IV.J shall be effective notwithstanding any requirements under non-bankruptcy law.

K. Effectuating Documents; Further Transactions

On and after the Effective Date, the Plan Administrator is authorized to and may issue, execute, deliver, file, or record such contracts, Securities, instruments, releases, and other agreements or documents and take such actions as may be necessary or appropriate to effectuate, implement, and further evidence the terms and conditions of the Plan, the Restructuring Transactions, and the Securities issued pursuant to the Plan in the name of and on behalf of the Wind-Down Debtors, without the need for any approvals, authorization, or consents except for those expressly required pursuant to the Plan.

L. Section 1146 Exemption

To the extent permitted by section 1146(a) of the Bankruptcy Code, any transfers (whether from a Debtor to a Wind-Down Debtor or to any other Person) of property under the Plan or pursuant to: (1) the issuance, distribution, transfer, or exchange of any debt, equity security, or other interest in the Debtors or the Wind-Down Debtors; (2) the Restructuring Transactions; (3) the creation, modification, consolidation, termination, refinancing, and/or recording of any mortgage, deed of trust, or other security interest, or the securing of additional indebtedness by such or other means; (4) the making, assignment, or recording of any lease or sublease; or (5) the making, delivery, or recording of any deed or other instrument of transfer under, in furtherance of, or in connection with, the Plan, including any deeds, bills of sale, assignments, or other instrument of transfer executed in connection with any transaction arising out of, contemplated by, or in any way related to the Plan, shall not be subject to any document recording tax, stamp tax, conveyance fee, intangibles or similar tax, mortgage tax, real estate transfer tax, mortgage recording tax, Uniform Commercial Code filing or recording fee, regulatory filing or recording fee, or other similar tax or governmental assessment, and upon entry of the Confirmation Order, the appropriate state or local governmental officials or agents shall forgo the collection of any such tax or governmental assessment and accept for filing and recordation any of the foregoing instruments or other documents without the payment of any such tax, recordation fee, or governmental assessment. All filing or recording officers (or any other Person with authority over any of the foregoing), wherever located and by whomever appointed, shall comply with the requirements of section 1146(c) of the Bankruptcy Code, shall forgo the collection of any such tax or governmental assessment, and shall accept for filing and recordation any of the foregoing instruments or other documents without the payment of any such tax or governmental assessment.

M. Preservation of Causes of Action

In accordance with section 1123(b) of the Bankruptcy Code, but subject to Article IX hereof, the Wind-Down Debtors, as applicable, shall retain and may enforce all rights to commence and pursue, as appropriate, any and all Causes of Action, whether arising before or after the Petition Date, including any actions specifically enumerated in the Schedule of Retained Causes of Action, and the Wind-Down Debtors' rights to commence, prosecute, or settle such Causes of Action shall be preserved notwithstanding the occurrence of the Effective Date, other than the Causes of Action released by the Debtors pursuant to the releases and exculpations contained in the Plan, including in Article IX.

The Wind-Down Debtors may pursue such Causes of Action, as appropriate, in accordance with the best interests of the Wind-Down Debtors. **No Entity may rely on the absence of a specific reference in the Plan, the Plan Supplement, or the Disclosure Statement to any Cause of Action against it as any indication that the Debtors or the Wind-Down Debtors, as applicable, will not pursue any and all available Causes of Action against it. The Debtors or the Wind-Down Debtors, as applicable, expressly reserve all rights to prosecute any and all Causes of Action against any Entity, except as otherwise expressly provided in the Plan, including Article IX of the Plan.** Unless any Causes of Action against an Entity are expressly waived, relinquished, exculpated, released, compromised, or settled in the Plan or a Bankruptcy Court order, the Wind-Down Debtors expressly reserve all Causes of Action, for later adjudication, and, therefore, no preclusion doctrine, including the doctrines of res judicata, collateral estoppel, issue preclusion, claim preclusion, estoppel (judicial, equitable, or otherwise), or laches, shall apply to such Causes of Action upon, after, or as a consequence of the Confirmation or Consummation.

The Wind-Down Debtors reserve and shall retain such Causes of Action notwithstanding the rejection or repudiation of any Executory Contract or Unexpired Lease during the Chapter 11 Cases or pursuant to the Plan. In accordance with section 1123(b)(3) of the Bankruptcy Code, any Causes of Action that a Debtor may hold against any Entity shall vest in the Wind-Down Debtors, except as otherwise expressly provided in the Plan, including Article IX of the Plan. The applicable Wind-Down Debtors, through their authorized agents or representatives, shall retain and may exclusively enforce any and all such Causes of Action. The Wind-Down Debtors shall have the exclusive right, authority, and discretion to determine and to initiate, file, prosecute, enforce, abandon, settle, compromise, release, withdraw, or litigate to judgment any such Causes of Action and to decline to do any of the foregoing without the consent or approval of any third party or further notice to or action, order, or approval of the Bankruptcy Court.

N. Closing the Chapter 11 Cases

Upon the occurrence of the Effective Date, all of the Chapter 11 Cases, except for the Chapter 11 Case of Debtor Specialty Retailers, Inc., shall be deemed closed, and all contested matters relating to each of the Debtors, including objections to Claims, shall be administered and heard in the Chapter 11 Case of Specialty Retailers, Inc.

When all Disputed Claims have become Allowed or disallowed and all remaining Cash has been distributed in accordance with the Plan, the Plan Administrator shall seek authority from the Bankruptcy Court to close the Chapter 11 Case of Debtor Specialty Retailers, Inc. in accordance with the Bankruptcy Code and the Bankruptcy Rules.

**ARTICLE V.
TREATMENT OF EXECUTORY CONTRACTS AND UNEXPIRED LEASES**

A. Assumption (or Assumption and Assignment) and Rejection of Executory Contracts and Unexpired Leases

On the Effective Date, except as otherwise provided herein, each Executory Contract and Unexpired Lease not previously rejected, assumed, or assumed and assigned, including any employee benefit plans (other than the Stage Stores Inc. Retirement Plan), severance plans, and other Executory Contracts under which employee obligations arise, shall be deemed automatically rejected pursuant to sections 365 and 1123 of the Bankruptcy Code, unless such Executory Contract or Unexpired Lease: (1) is specifically described in the Plan as to be assumed in connection with confirmation of the Plan, is specifically scheduled to be assumed or assumed and assigned pursuant to the Plan or the Plan Supplement, or otherwise is specifically described in the Plan to not be rejected; (2) is subject to a pending motion to assume such Unexpired Lease or Executory Contract as of the Confirmation Date (unless the counterparty to such Unexpired Lease or Executory Contract and the Debtors agree otherwise); (3) is to be assumed by the Debtors or assumed by the Debtors and assigned to another third party, as applicable, in connection with the any sale transaction; (4) is a contract, instrument, release, indenture, or other agreement or document entered into in connection with the Plan; or (5) is an Insurance Contract. Entry of the Confirmation Order by the Bankruptcy Court shall constitute approval of such assumptions, assignments, and rejections, including the assumption of the Executory Contracts or Unexpired Leases as provided in the Plan Supplement, pursuant to sections 365(a) and 1123 of the Bankruptcy Code.

The Stage Stores Inc. Retirement Plan will be terminated in accordance with Title IV of the Employee Retirement Income Security Act of 1974 (“ERISA”), unless it is assumed by a third party.

B. D&O Liability Insurance Policies

Notwithstanding anything in the Plan to the contrary, the D&O Liability Insurance Policies shall be treated as and deemed to be Executory Contracts under the Plan. On the Effective Date, the Debtors shall be deemed to have assumed all D&O Liability Insurance Policies pursuant to sections 105 and 365 of the Bankruptcy Code. The Wind-Down Debtors shall maintain all D&O Liability Insurance Policies for the benefit of the Debtors' directors, members, trustees, officers, managers, and any Scheduled Party (as defined in the D&O Liability Insurance Policies), which coverage shall be through the Effective Date of the Plan, and all such directors, members, trustees, officers, managers, and any Scheduled Party (as defined in the D&O Liability Insurance Policies) of the Debtors who served in such capacity at any time prior to the Effective Date shall be entitled to the full benefits of any such policy for the full term of such policy regardless of whether such directors and officers remain in such positions after the Effective Date, subject in all respects to the terms of the D&O Liability Insurance Policies. For the avoidance of doubt, neither the Debtors nor the Estates shall have any obligation to pay any deductible, retention or any other cost or expense under, arising from, or related to, the D&O Liability Insurance Policies in connection with any such policy or claim made thereunder.

C. Indemnification Obligations

Subject to the occurrence of the Effective Date, the obligations of the Debtors as of the Effective Date to indemnify, defend, reimburse, or limit the liability of the current and former directors, managers, officers, employees, attorneys, any Scheduled Party (as defined in the D&O Liability Insurance Policies), other professionals and agents of the Debtors, and such current and former directors', managers', and officers' respective Affiliates, respectively, against any Claims or Causes of Action under any indemnification provisions or applicable law, shall survive Confirmation, shall be assumed by the Debtors on behalf of the applicable Debtor and assigned to the Wind-Down Debtors which shall be deemed to have assumed the obligation, and will remain in effect after the Effective Date if such indemnification, defense, reimbursement, or limitation is owed in connection with an event occurring before the Effective Date; *provided that*, notwithstanding anything herein to the contrary, the Wind-Down Debtors' obligation to fund such indemnification obligations shall be limited to the extent of coverage available under any insurance policy assumed by the Debtors and assigned to the Wind-Down Debtors, including any D&O Liability Insurance Policies. For the avoidance of doubt, neither the Debtors nor the Estates shall have any obligation to reimburse such indemnity claims or expenses.

D. Claims Based on Rejection of Executory Contracts or Unexpired Leases

Unless otherwise provided by a Final Order of the Bankruptcy Court, all Proofs of Claim with respect to Claims arising from the rejection of Executory Contracts or Unexpired Leases, pursuant to the Plan or the Confirmation Order, if any, must be Filed with the Bankruptcy Court within 30 days after the later of (1) the date of entry of an order of the Bankruptcy Court (including the Confirmation Order) approving such rejection, (2) the effective date of such rejection, or (3) the Effective Date. **Any Claims arising from the rejection of an Executory Contract or Unexpired Lease not Filed with the Bankruptcy Court within such time will be automatically disallowed, forever barred from assertion, and shall not be enforceable against the Debtors or the Wind-Down Debtors, the Estates, or their property without the need for any objection by the Wind-Down Debtors or further notice to, or action, order, or approval of the Bankruptcy Court or any other Entity, and any Claim arising out of the rejection of the Executory Contract or Unexpired Lease shall be deemed fully satisfied and released, notwithstanding anything in the Schedules or a Proof of Claim to the contrary.** All Allowed Claims arising from the rejection of the Debtors' Executory Contracts or Unexpired Leases shall be classified as General Unsecured Claims.

E. Cure of Defaults for Executory Contracts and Unexpired Leases Assumed (or Assumed and Assigned)

Any Cure Obligations under each Executory Contract and Unexpired Lease to be assumed (or assumed and assigned) pursuant to the Plan shall be satisfied, pursuant to section 365(b)(1) of the Bankruptcy Code, by performance or payment of the default amount in Cash on or after the Effective Date, subject to the limitation described below, or on such other terms as the parties to such Executory Contracts or Unexpired Leases may otherwise agree. In the event of a dispute regarding (1) the Cure Obligation, (2) the ability of the Wind-Down Debtors or any assignee to provide

“adequate assurance of future performance” (within the meaning of section 365 of the Bankruptcy Code) under the Executory Contract or Unexpired Lease to be assumed (or assumed and assigned), or (3) any other matter pertaining to assumption (or assumption and assignment), the Cure Obligations required by section 365(b)(1) of the Bankruptcy Code shall be made following the entry of a Final Order or orders resolving the dispute and approving the assumption (or assumption and assignment).

At least fourteen days prior to the Confirmation Hearing, the Debtors shall distribute, or cause to be distributed to the applicable counterparties and their known counsel, notices of proposed assumption (or assumption and assignment), proposed cure, procedures for objecting thereto, and procedures for resolution by the Bankruptcy Court of any related disputes. Any objection by a counterparty to an Executory Contract or Unexpired Lease to a proposed assumption (or assumption and assignment) or related cure amount must be Filed, served, and actually received by the Debtors at least three days prior to the Confirmation Hearing. Any counterparty to an Executory Contract or Unexpired Lease that fails to object timely to the proposed assumption (or assumption and assignment) or cure amount will be deemed to have assented to such assumption (or assumption and assignment) or cure. To the extent that the Debtors seek to assume (or assume and assign) an Executory Contract or Unexpired Lease pursuant to the Plan, the Debtors will (in the applicable notice and/or Schedule): (a) identify the assignee; and (b) provide “adequate assurance of future performance” (within the meaning of section 365 of the Bankruptcy Code) under the applicable Executory Contract or Unexpired Lease to be assumed (or assumed and assigned), which adequate assurance information will be provided with the notices of proposed assumption (or assumption and assignment).

Subject to cure or adequate assurance of prompt cure, as set forth in section 365(b) of the Bankruptcy Code, assumption (or assumption and assignment) of any Executory Contract or Unexpired Lease pursuant to the Plan or otherwise shall result in the full release and satisfaction of any Cure Obligations or defaults, whether monetary or nonmonetary, including defaults of provisions restricting the change in control or ownership interest composition or other bankruptcy-related defaults, arising under any assumed (or assumed and assigned) Executory Contract or Unexpired Lease at any time prior to the effective date of assumption (or assumption and assignment). **Subject to full satisfaction of Cure Obligations, any Proofs of Claim Filed with respect to an Executory Contract or Unexpired Lease that has been assumed (or assumed and assigned) shall be deemed disallowed and expunged, without further notice to or action, order, or approval of the Bankruptcy Court.**

The Debtors, the Wind-Down Debtors, or the Plan Administrator may settle any Cure dispute without any further notice to or action, order, or approval of the Bankruptcy Court; *provided* that notice of such settlement will be distributed to known counsel of the applicable counterparty by electronic mail.

F. Preexisting Obligations to the Debtors under Executory Contracts and Unexpired Leases.

Rejection of any Executory Contract or Unexpired Lease pursuant to the Plan or otherwise shall not constitute a termination of preexisting obligations owed to the Debtors or the Wind-Down Debtors, as applicable, under such Executory Contracts or Unexpired Leases. In particular, notwithstanding any non-bankruptcy law to the contrary, the Wind-Down Debtors expressly reserve and do not waive any right to receive, or any continuing obligation of a counterparty to provide, warranties or continued maintenance obligations on goods previously purchased by the Debtors contracting from non-Debtor counterparties to rejected Executory Contracts or Unexpired Leases.

G. Preservation of Fiduciary Liabilities Related to Stage Stores Inc. Retirement Plan

Subject to applicable provisions of the Bankruptcy Code, nothing in the Plan or the Confirmation Order shall be construed to discharge, release, limit, or relieve any party from liability for a fiduciary breach related to the Stage Stores Inc. Retirement Plan. The Pension Benefit Guaranty Corporation and the Stage Stores Inc. Retirement Plan shall not be enjoined or precluded from enforcing such liability or responsibility by any of the provisions of the Plan or the Confirmation Order.

H. Modifications, Amendments, Supplements, Restatements, or Other Agreements

Unless otherwise provided in the Plan, each Executory Contract or Unexpired Lease that is assumed (or assumed and assigned) shall include all modifications, amendments, supplements, restatements, or other agreements

that in any manner affect such Executory Contract or Unexpired Lease, and Executory Contracts and Unexpired Leases related thereto, if any, including easements, licenses, permits, rights, privileges, immunities, options, rights of first refusal and any other interests, unless any of the foregoing agreements has been previously rejected or repudiated or is rejected or repudiated under the Plan.

Modifications, amendments, supplements, and restatements to prepetition Executory Contracts and Unexpired Leases that have been executed by the Debtors during the Chapter 11 Cases shall not be deemed to alter the prepetition nature of the Executory Contract or Unexpired Lease, or the validity, priority, or amount of any Claims that may arise in connection therewith.

I. Reservation of Rights

Neither the exclusion nor inclusion of any Executory Contract or Unexpired Lease on the Schedule of Assumed Executory Contract and Unexpired Leases, nor anything contained in the Plan, shall constitute an admission by the Debtors that any such contract or lease is in fact an Executory Contract or Unexpired Lease or that any of the Wind-Down Debtors has any liability thereunder. If there is a dispute regarding whether a contract or lease is or was executory or unexpired at the time of assumption or rejection, the Debtors or the Wind-Down Debtors, as applicable, shall have 30 days following entry of a Final Order resolving such dispute to alter its treatment of such contract or lease under the Plan.

J. Nonoccurrence of Effective Date

In the event that the Effective Date does not occur, the Bankruptcy Court shall retain jurisdiction with respect to any request to extend the deadline for assuming or rejecting Unexpired Leases pursuant to section 365(d)(4) of the Bankruptcy Code.

**ARTICLE VI.
PROVISIONS GOVERNING DISTRIBUTIONS**

A. Timing and Calculation of Amounts to Be Distributed

Unless otherwise provided in the Plan, on the Effective Date (or if a Claim is not an Allowed Claim or Allowed Interest on the Effective Date, on the date that such Claim or Interest becomes an Allowed Claim or Allowed Interest, or as soon as reasonably practicable thereafter), or as soon as is reasonably practicable thereafter, each Holder of an Allowed Claim or Allowed Interests (as applicable) shall receive the full amount of the distributions that the Plan provides for Allowed Claims or Allowed Interests (as applicable) in the applicable Class. In the event that any payment or act under the Plan is required to be made or performed on a date that is not a Business Day, then the making of such payment or the performance of such act may be completed on the next succeeding Business Day, but shall be deemed to have been completed as of the required date. If and to the extent that there are Disputed Claims or Disputed Interests, distributions on account of any such Disputed Claims or Disputed Interests shall be made pursuant to the provisions set forth in Article VII hereof. Except as otherwise provided in the Plan, Holders of Claims or Interests shall not be entitled to interest, dividends, or accruals on the distributions provided for in the Plan, regardless of whether such distributions are delivered on or at any time after the Effective Date.

B. Disbursing Agent

Distributions under the Plan shall be made by the Disbursing Agent, which, for the avoidance of doubt, may be the Plan Administrator or the Wind-Down Debtors. The Disbursing Agent shall not be required to give any bond or surety or other security for the performance of its duties.

C. *Rights and Powers of Disbursing Agent*

1. Powers of the Disbursing Agent

The Disbursing Agent shall be empowered to: (a) effect all actions and execute all agreements, instruments, and other documents necessary to perform its duties under the Plan; (b) make all distributions contemplated hereby; (c) employ professionals to represent it with respect to its responsibilities; and (d) exercise such other powers as may be vested in the Disbursing Agent by order of the Bankruptcy Court, pursuant to the Plan, or as deemed by the Disbursing Agent to be necessary and proper to implement the provisions hereof.

2. Expenses Incurred on or after the Effective Date

Except as otherwise ordered by the Bankruptcy Court, the amount of any reasonable fees and out-of-pocket expenses incurred by the Disbursing Agent on or after the Effective Date (including taxes) and any reasonable compensation and out-of-pocket expense reimbursement claims (including reasonable attorney fees and expenses) made by the Disbursing Agent shall be paid in Cash in accordance with the Wind Down Budget.

D. *Delivery of Distributions and Undeliverable or Unclaimed Distributions*

1. Record Date for Distribution.

On the Distribution Record Date, the Claims Register shall be closed and any party responsible for making distributions shall instead be authorized and entitled to recognize only those record holders listed on the Claims Register as of the close of business on the Distribution Record Date.

2. Delivery of Distributions

Except as otherwise provided herein, the Plan Administrator shall make distributions to Holders of Allowed Claims and Allowed Interests on the Effective Date at the address for each such Holder as indicated on the Debtors' records as of the date of any such distribution; *provided, however*, that the manner of such distributions shall be determined at the discretion of the Plan Administrator; *provided further, however*, that the address for each Holder of an Allowed Claim shall be deemed to be the address set forth in any Proof of Claim Filed by that Holder.

3. Minimum Distributions

Notwithstanding any other provision of the Plan, the Disbursing Agent will not be required to make distributions of Cash less than \$100 in value, and each such Claim to which this limitation applies shall be settled and enjoined pursuant to Article VIII and its Holder is forever barred pursuant to Article VIII from asserting that Claims against the Debtors, the Wind-Down Debtors, or their property.

4. Undeliverable Distributions and Unclaimed Property

In the event that any distribution to any Holder is returned as undeliverable, no distribution to such Holder shall be made unless and until the Disbursing Agent has determined the then-current address of such Holder, at which time such distribution shall be made to such Holder without interest; *provided, however*, that such distributions shall be deemed unclaimed property under section 347(b) of the Bankruptcy Code at the expiration of one year from the Effective Date. After such date, all unclaimed property or interests in property shall revert to the Wind-Down Debtors automatically and without need for a further order by the Bankruptcy Court (notwithstanding any applicable federal, provincial, or state escheat, abandoned, or unclaimed property laws to the contrary), and the Claim of any Holder to such property or Interest in property shall be forever barred.

E. *Compliance with Tax Requirements*

In connection with the Plan, to the extent applicable, the Debtors or the Wind-Down Debtors, as applicable, shall comply with all tax withholding and reporting requirements imposed on them by any Governmental Unit, and

all distributions pursuant to the Plan shall be subject to such withholding and reporting requirements. Notwithstanding any provision in the Plan to the contrary, the Disbursing Agent shall be authorized to take all actions necessary or appropriate to comply with such withholding and reporting requirements, including liquidating a portion of the distribution to be made under the Plan to generate sufficient funds to pay applicable withholding taxes, withholding distributions pending receipt of information necessary to facilitate such distributions, or establishing any other mechanisms they believe are reasonable and appropriate. The Debtors and Wind-Down Debtors, as applicable, reserve the right to allocate all distributions made under the Plan in compliance with applicable wage garnishments, alimony, child support, and other spousal awards, liens, and encumbrances.

Property deposited into the various Claim distribution accounts described elsewhere in the Plan (including, to the extent applicable, the Reserves (other than the Professional Fee Escrow Account) and the Administrative and Priority Claims Recovery) will be subject to disputed ownership fund treatment under section 1.468B-9 of the United States Treasury Regulations. All corresponding elections with respect to such accounts shall be made, and such treatment shall be applied to the extent possible for state, local, and non-U.S. tax purposes. Under such treatment, a separate federal income tax return shall be filed with the IRS with respect to such accounts, any taxes (including with respect to interest, if any, or appreciation in property between the Effective Date and date of distribution) imposed on such accounts shall be paid out of the assets of such accounts (and reductions shall be made to amounts disbursed from such accounts to account for the need to pay such taxes).

F. Allocations

Distributions in respect of Allowed Claims shall be allocated first to the principal amount of such Claims (as determined for federal income tax purposes) and then, to the extent the consideration exceeds the principal amount of the Claims, to any portion of such Claims for accrued but unpaid interest.

G. No Postpetition Interest on Claims.

Unless otherwise specifically provided for in the Cash Collateral Order, the Plan, or the Confirmation Order, or required by applicable bankruptcy and non-bankruptcy law, postpetition interest shall not accrue or be paid on any prepetition Claims against the Debtors, and no Holder of a prepetition Claim against the Debtors shall be entitled to interest accruing on or after the Petition Date on any such prepetition Claim.

H. Foreign Currency Exchange Rate.

Except as otherwise provided in a Bankruptcy Court order, as of the Effective Date, any Claim asserted in currency other than U.S. dollars shall be automatically deemed converted to the equivalent U.S. dollar value using the exchange rate for the applicable currency as published in The Wall Street Journal, National Edition, on the Effective Date.

I. Setoffs and Recoupment

Except as expressly provided in this Plan, each Wind Down Debtor may, pursuant to sections 553 and 558 of the Bankruptcy Code, set off and/or recoup against any Plan distributions to be made on account of any Allowed Claim, any and all claims, rights, and Causes of Action that such Wind Down Debtor may hold against the Holder of such Allowed Claim to the extent such setoff or recoupment is either (1) agreed in amount among the relevant Wind Down Debtor(s) and Holder of Allowed Claim or (2) otherwise adjudicated by the Bankruptcy Court or another court of competent jurisdiction; *provided, however*, that neither the failure to effectuate a setoff or recoupment nor the allowance of any Claim hereunder shall constitute a waiver or release by a Wind Down Debtor or its successor of any and all claims, rights, and Causes of Action that such Wind Down Debtor or its successor may possess against the applicable Holder. In no event shall any Holder of Claims against, or Interests in, the Debtors be entitled to recoup any such Claim or Interest against any claim, right, or Cause of Action of the Debtors or the Wind-Down Debtors, as applicable, unless such Holder actually has performed such recoupment and provided notice thereof in writing to the Debtors in accordance with Article XII.G of the Plan on or before the Effective Date, notwithstanding any indication in any Proof of Claim or otherwise that such Holder asserts, has, or intends to preserve any right of recoupment.

J. Claims Paid or Payable by Third Parties

1. Claims Paid by Third Parties

The Debtors or the Wind-Down Debtors, as applicable, shall reduce in full a Claim, and such Claim shall be disallowed without a Claim objection having to be Filed and without any further notice to or action, order, or approval of the Bankruptcy Court, to the extent that the Holder of such Claim receives payment in full on account of such Claim from a party that is not a Debtor or the Wind-Down Debtors. Subject to the last sentence of this paragraph, to the extent a Holder of a Claim receives a distribution on account of such Claim and receives payment from a party that is not a Debtor or the Wind-Down Debtors on account of such Claim, such Holder shall, within two weeks of receipt thereof, repay or return the distribution to the applicable Debtor or the Wind-Down Debtors, to the extent the Holder's total recovery on account of such Claim from the third party and under the Plan exceeds the amount of such Claim as of the date of any such distribution under the Plan. The failure of such Holder to timely repay or return such distribution shall result in the Holder owing the applicable Debtor or the Wind-Down Debtors annualized interest at the Federal Judgment Rate on such amount owed for each Business Day after the two-week grace period specified above until the amount is repaid.

2. Claims Payable by Third Parties

No distributions under the Plan shall be made on account of an Allowed Claim that is payable pursuant to one of the Debtors' Insurance Contracts until the Holder of such Allowed Claim has exhausted all remedies with respect to such Insurance Contract. To the extent that one or more of the Debtors' Insurance Companies agrees to pay, in full or in part, a Claim (if and to the extent adjudicated by a court of competent jurisdiction or otherwise settled), then immediately upon such Insurance Companies' agreement, the applicable portion of such Claim may be expunged without a Claims objection having to be Filed and without any further notice to or action, order, or approval of the Bankruptcy Court.

3. Applicability of Insurance Policies

Except as otherwise provided in the Plan, payments to Holders of Claims covered by Insurance Contracts shall be in accordance with the provisions of any applicable Insurance Contract. Nothing contained in the Plan shall constitute or be deemed a waiver of any Cause of Action that the Debtors or any Entity may hold against any other Entity, including Insurance Companies under any Insurance Contracts, nor shall anything contained herein constitute or be deemed a waiver by such Insurance Companies of any defenses, including coverage defenses, held by such Insurance Companies.

**ARTICLE VII.
PROCEDURES FOR RESOLVING CONTINGENT,
UNLIQUIDATED AND DISPUTED CLAIMS**

A. Allowance of Claims

After the Effective Date, the Wind-Down Debtors or the Plan Administrator, as applicable, shall have and retain any and all rights and defenses such Debtor or its Estate had with respect to any Claim or Interest immediately before the Effective Date, including, but not limited to, defenses under section 558 of the Bankruptcy Code.

B. Claims Administration Responsibilities

Except as otherwise specifically provided in the Plan, after the Effective Date, the Plan Administrator shall have the authority: (1) to File, withdraw, or litigate to judgment objections to Claims or Interests; (2) to settle or compromise any Disputed Claim without any further notice to or action, order, or approval by the Bankruptcy Court; and (3) to administer and adjust the Claims Register to reflect any such settlements or compromises without any further notice to or action, order, or approval by the Bankruptcy Court.

C. Estimation of Claims

Before or after the Effective Date, the Debtors or the Plan Administrator, as applicable, may (but are not required to) at any time request that the Bankruptcy Court estimate any Claim that is contingent or unliquidated pursuant to section 502(c) of the Bankruptcy Code for any reason, regardless of whether any party previously has objected to such Claim or Interest or whether the Bankruptcy Court has ruled on any such objection, and the Bankruptcy Court shall retain jurisdiction to estimate any such Claim or Interest, including during the litigation of any objection to any Claim or Interest or during the appeal relating to such objection. Notwithstanding any provision otherwise in the Plan, a Claim that has been expunged from the Claims Register, but that either is subject to appeal or has not been the subject of a Final Order, shall be deemed to be estimated at zero dollars, unless otherwise ordered by the Bankruptcy Court. In the event that the Bankruptcy Court estimates any contingent or unliquidated Claim or Interest, that estimated amount shall constitute a maximum limitation on such Claim or Interest for all purposes under the Plan (including for purposes of distributions), and the relevant Wind-Down Debtor may elect to pursue any supplemental proceedings to object to any ultimate distribution on such Claim or Interest.

D. Adjustment to Claims without Objection

Any Claim or Interest that has been paid or satisfied, or any Claim or Interest that has been amended or superseded, canceled or otherwise expunged (including pursuant to the Plan), may be adjusted or expunged (including on the Claims Register, to the extent applicable) by the Wind-Down Debtors without a Claims objection having to be Filed and without any further notice to or action, order or approval of the Bankruptcy Court.

E. Time to File Objections to Claims

Any objections to Claims shall be Filed on or before the Claims Objection Bar Date.

F. Disallowance of Claims

All Claims Filed on account of an indemnification obligation to a director, officer, or employee shall be deemed satisfied and expunged from the Claims Register as of the Effective Date to the extent such indemnification obligation is assumed (or honored or reaffirmed, as the case may be) pursuant to the Plan, without any further notice to or action, order, or approval of the Bankruptcy Court.

Pursuant to the terms of the Bar Date Order, if Proofs of Claim are not received by the Claims and Noticing Agent on or before the Claims Bar Date or the Governmental Bar Date, as applicable, and except in the case of certain exceptions explicitly set forth in the Bar Date Order, the Holders of the underlying Claims shall be barred from asserting such claims against the Debtors and precluded from voting on any plans of reorganization filed in these chapter 11 cases and/or receiving distributions from the Debtors on account of such claims in these chapter 11 cases. The Debtors or the Wind Down Debtors, as applicable, shall be authorized to update the Claims Register to remove any claims not received by the Claims and Noticing Agent before the Bar Date or the Governmental Bar Date, as applicable, and not subject to an exception as set forth above; *provided* that the Debtors will provide notice to such Claimant at the address or email address on the Proof of Claim, to the extent such information is provided, informing such Claimant that its Claim will be removed from the Claims register as a result of being untimely filed.

G. Amendments to Claims

On or after the applicable Bar Date, a Claim may not be Filed or amended without the prior authorization of the Bankruptcy Court or the Wind-Down Debtors. Absent such authorization, any new or amended Claim Filed shall be deemed disallowed in full and expunged without any further action.

H. No Distributions Pending Allowance

If an objection to a Claim or portion thereof is Filed as set forth in Article VII.B, no payment or distribution provided under the Plan shall be made on account of such Claim or portion thereof unless and until such Disputed Claim becomes an Allowed Claim; *provided* that to the extent any Challenge (as defined in the Cash Collateral Order)

is timely asserted against the Prepetition Agents or Prepetition Secured Parties, distributions shall be made on account of any undisputed portion of the applicable Prepetition Secured Claim or Deficiency Claim.

I. Distributions after Allowance

To the extent that a Disputed Claim ultimately becomes an Allowed Claim or Allowed Interest, distributions (if any) shall be made to the Holder of such Allowed Claim or Allowed Interest (as applicable) in accordance with the provisions of the Plan. As soon as practicable after the date that the order or judgment of the Bankruptcy Court allowing any Disputed Claim or Disputed Interest becomes a Final Order, the Disbursing Agent shall provide to the Holder of such Claim or Interest the distribution (if any) to which such Holder is entitled under the Plan as of the Effective Date, without any interest, dividends, or accruals to be paid on account of such Claim or Interest unless required under applicable bankruptcy law.

J. Special Rules for Distributions to Holders of Disputed Claims

Notwithstanding any provision otherwise in the Plan and except as may be agreed to by the Debtors, the Wind-Down Debtors, or the Plan Administrator, on the one hand, and the holder of a Disputed Claim or Interest, on the other hand, no partial payments and no partial distributions shall be made with respect to any Disputed Claim or Interest until the Disputed Claim or Interest has become an Allowed Claim or Interest, as applicable, or has otherwise been resolved by settlement or Final Order; *provided* that if the Debtors do not dispute a portion of an amount asserted pursuant to an otherwise Disputed Cure Claim, the holder of such Disputed Cure Claim shall be entitled to a distribution on account of that portion of such Cure Claim, if any, that is not Disputed at the time and in the manner that the Plan Administrator makes distributions to similarly-situated holders of Allowed Claims pursuant to the Plan; *provided, further*, that as set forth in Article VII.H herein, to the extent any Challenge (as defined in the Cash Collateral Order) is timely asserted against the Prepetition Agents or Prepetition Secured Parties, distributions shall be made on account of any undisputed portion of the applicable Prepetition Secured Claim or Deficiency Claim.

**ARTICLE VIII.
SETTLEMENT, RELEASE, INJUNCTION AND RELATED PROVISIONS**

A. Settlement, Compromise, and Release of Claims and Interests

As discussed in detail in the Disclosure Statement and as otherwise provided herein, pursuant to section 1123 of the Bankruptcy Code and Bankruptcy Rule 9019, and in consideration for the classification, distributions, releases, and other benefits provided under the Plan, on the Effective Date, the provisions of the Plan shall constitute a good-faith compromise and settlement of all Claims, Interests, Causes of Action, and controversies released, settled, compromised, or otherwise resolved pursuant to the Plan. The Plan shall be deemed a motion to approve the good-faith compromise and settlement of all such Claims, Interests, Causes of Action, and controversies pursuant to Bankruptcy Rule 9019, and the entry of the Confirmation Order shall constitute the Bankruptcy Court's approval of such compromise and settlement under section 1123 of the Bankruptcy Code and Bankruptcy Rule 9019, as well as a finding by the Bankruptcy Court that such settlement and compromise is fair, equitable, reasonable, and in the best interests of the Debtors and their Estates. Subject to Article VI hereof, all distributions made to Holders of Allowed Claims and Allowed Interests (as applicable) in any Class are intended to be and shall be final.

B. Release of Liens

Except as otherwise provided in the Plan, the Plan Supplement, or any contract, instrument, release, or other agreement or document created pursuant to the Plan, on the Effective Date and concurrently with the applicable distributions made pursuant to the Plan and, in the case of a Secured Claim, satisfaction in full of the portion of the Secured Claim that is Allowed as of the Effective Date and required to be satisfied pursuant to the Plan, except for Other Secured Claims that the Debtors elect to Reinstate in accordance with Article III.B.1 hereof, all mortgages, deeds of trust, Liens, pledges, or other security interests against any property of the Estates shall be fully released, settled, compromised, and satisfied, and all of the right, title, and interest of any holder of such mortgages, deeds of trust, Liens, pledges, or other security interests shall revert automatically to the applicable Debtor and its successors and assigns. Any Holder of such Secured Claim (and the applicable agents for such Holder) shall be authorized and directed to release any collateral or other

property of any Debtor (including any cash collateral and possessory collateral) held by such Holder (and the applicable agents for such Holder), and to take such actions as may be reasonably requested by the Wind-Down Debtors to evidence the release of such Lien, including the execution, delivery, and filing or recording of such releases. The presentation or filing of the Confirmation Order to or with any federal, state, provincial, or local agency or department shall constitute good and sufficient evidence of, but shall not be required to effect, the termination of such Liens.

C. Release by the Debtors

Pursuant to section 1123(b) of the Bankruptcy Code, for good and valuable consideration, the adequacy of which is hereby confirmed, on and after the Effective Date, each Released Party is deemed to be hereby conclusively, absolutely, irrevocably, and forever released by each and all of the Debtors, the Wind-Down Debtors, and their Estates, in each case on behalf of themselves and their respective successors, assigns, and representatives, and any and all other Entities who may purport to assert any Cause of Action, directly or derivatively, by, through, for, or because of the foregoing Entities, from any and all Claims, obligations, rights, suits, damages, Causes of Action, remedies, and liabilities whatsoever, including any derivative claims, asserted or assertable on behalf of any of the Debtors, the Wind-Down Debtors, or their Estates, as applicable, whether known or unknown, foreseen or unforeseen, matured or unmatured, existing or hereinafter arising, in law, equity, contract, tort or otherwise, that the Debtors, the Wind-Down Debtors, or their Estates or affiliates would have been legally entitled to assert in their own right (whether individually or collectively) or on behalf of the Holder of any Claim against, or Interest in, a Debtor or other Entity, based on or relating to, or in any manner arising from, in whole or in part, the Debtors, the purchase, sale, or rescission of the purchase or sale of any security of the Debtors or the Wind-Down Debtors, the subject matter of, or the transactions or events giving rise to, any Claim or Interest that is treated in the Plan, the business or contractual arrangements between any Debtor and any Released Party, the Debtors' in- or out-of-court restructuring efforts, intercompany transactions, the Debtors' capital structure, management, ownership, or operation thereof, the Prepetition Financing Documents or any draws thereunder, the Restructuring Transactions, the sale and marketing process, the Store Closing Sales, the Wind Down, the Chapter 11 Cases, the formulation, preparation, dissemination, negotiation, filing, or consummation of the Disclosure Statement, the Sale Transaction, the Plan (including, for the avoidance of doubt, the Plan Supplement), or any Restructuring Transaction, contract, instrument, release, or other agreement or document created or entered into in connection with the Disclosure Statement, or the Plan, the filing of the Chapter 11 Cases, the pursuit of Confirmation, the pursuit of Consummation, the administration and implementation of the Plan, including the issuance or distribution of securities pursuant to the Plan, or the distribution of property under the Plan or any other related agreement, or upon any other related act or omission, transaction, agreement, event, or other occurrence taking place on or before the Effective Date or relating to any of the foregoing.

Entry of the Confirmation Order shall constitute the Bankruptcy Court's approval, pursuant to Bankruptcy Rule 9019, of the releases described in this Article VIII. by the Debtors, which includes by reference each of the related provisions and definitions contained in this Plan, and further, shall constitute the Bankruptcy Court's finding that each release described in this Article VIII is: (1) in exchange for the good and valuable consideration provided by the Released Parties, (2) a good-faith settlement and compromise of such Claims; (3) in the best interests of the Debtors and all Holders of Claims and Interests; (4) fair, equitable, and reasonable; (5) given and made after due notice and opportunity for hearing; and (6) a bar to any of the Debtors or Wind-Down Debtors or their respective Estates asserting any claim, Cause of Action, or liability related thereto, of any kind whatsoever, against any of the Released Parties or their property.

Notwithstanding anything contained herein to the contrary, the foregoing release does not release (i) any obligations of any party under the Plan or any document, instrument, or agreement executed to implement the Plan, (ii) the rights of the Debtors with respect to any confidentiality provisions or covenants restricting competition in favor of the Debtors under any employment agreement with a current or former employee of the Debtors, or (iii) the rights of Holders of Allowed Claims or Interests to receive distributions under the Plan.

D. Third-Party Release

Except as otherwise expressly set forth in the Plan or the Confirmation Order, on and after the Effective Date, in exchange for good and valuable consideration, the adequacy of which is hereby confirmed, including the obligations of the Debtors under the Plan and the contributions of the Released Parties to facilitate and implement the Plan, to the fullest extent permissible under applicable law, as such law may be extended or integrated after the Effective Date, each of the Releasing Parties shall be deemed to have conclusively, absolutely, unconditionally, irrevocably, and forever, released each Debtor, Wind-Down Debtor, and Released Party from any and all any and all Claims, interests, obligations, rights, suits, damages, Causes of Action, remedies, and liabilities whatsoever, whether known or unknown, foreseen or unforeseen, matured or unmatured, existing or hereinafter arising, in law, equity, contract, tort or otherwise, including any derivative claims, asserted or assertable on behalf of any of the Debtors, the Wind-Down Debtors, or their Estates, that such Entity would have been legally entitled to assert (whether individually or collectively), based on or relating to, or in any manner arising from, in whole or in part, the Debtors, the purchase, sale, or rescission of the purchase or sale of any security of the Debtors or the Wind-Down Debtors, the subject matter of, or the transactions or events giving rise to, any Claim or Interest that is treated in the Plan, the business or contractual arrangements between any Debtor and any Released Party, the Debtors' in- or out-of-court restructuring efforts, intercompany transactions, the Debtors' capital structure, management, ownership, or operation thereof, the Prepetition Financing Documents or any draws thereunder, the Restructuring Transactions, the sale and marketing process, the Store Closing Sales, the Wind Down, the Chapter 11 Cases, the formulation, preparation, dissemination, negotiation, filing, or consummation of the Disclosure Statement, the Sale Transaction, the Plan (including, for the avoidance of doubt, the Plan Supplement), or any Restructuring Transaction, contract, instrument, release, or other agreement or document created or entered into in connection with the Disclosure Statement, or the Plan, the filing of the Chapter 11 Cases, the pursuit of Confirmation, the pursuit of Consummation, the administration and implementation of the Plan, including the issuance or distribution of securities pursuant to the Plan, or the distribution of property under the Plan or any other related agreement, or upon any other related act or omission, transaction, agreement, event, or other occurrence taking place on or before the Effective Date or relating to any of the forgoing.

Entry of the Confirmation Order shall constitute the Bankruptcy Court's approval, pursuant to Bankruptcy Rule 9019, of the releases described in this Article VIII, which includes by reference each of the related provisions and definitions contained in this Plan, and further, shall constitute the Bankruptcy Court's finding that each release described in this Article VIII is: (1) in exchange for the good and valuable consideration provided by the Released Parties, (2) a good-faith settlement and compromise of such Claims; (3) in the best interests of the Debtors and all Holders of Claims and Interests; (4) fair, equitable, and reasonable; (5) given and made after due notice and opportunity for hearing; and (6) an absolute and complete bar to any of the Debtors or Wind-Down Debtors or their respective Estates conveying direct or derivative standing to any person or entity to pursue any claim, Causes of Action or liability against any Released Party, or asserting any claim, Causes of Action, or liability related thereto, of any kind whatsoever, against any of the Released Parties or their property.

Notwithstanding anything contained herein to the contrary, the foregoing release does not release (i) any obligations of any party under the Plan or any document, instrument, or agreement executed to implement the Plan, (ii) any claims related to any act or omission that is determined in a Final Order to have constituted willful misconduct, gross negligence, or actual fraud, (iii) the rights of the Debtors with respect to any confidentiality provisions or covenants restricting competition in favor of the Debtors under any employment agreement with a current or former employee of the Debtors, or (iv) the rights of Holders of Allowed Claims or Interests to receive distributions under the Plan.

E. Exculpation

Notwithstanding anything herein to the contrary, the Exculpated Parties shall neither have nor incur, and each Exculpated Party is released and exculpated from, any liability to any Holder of a Cause of Action, Claim, or Interest for any postpetition act or omission in connection with, relating to, or arising out of, the Chapter 11 Cases, consummation of the Sale Transaction, the formulation, preparation, dissemination, negotiation, filing, or consummation of the Disclosure Statement, the Plan, or any Restructuring Transaction,

contract, instrument, release or other agreement or document created or entered into in connection with the Disclosure Statement or the Plan, the filing of the Chapter 11 Cases, the pursuit of Confirmation, the pursuit of Consummation, the administration and implementation of the Plan, including the issuance of securities pursuant to the Plan or the distribution of property under the Plan or any other related agreement (whether or not such issuance or distribution occurs following the Effective Date), negotiations regarding or concerning any of the foregoing, or the administration of the Plan or property to be distributed hereunder, except for actions determined by a Final Order to have constituted actual fraud or gross negligence, but in all respects such Entities shall be entitled to reasonably rely upon the advice of counsel with respect to their duties and responsibilities pursuant to the Plan. The Exculpated Parties have, and upon completion of the Plan shall be deemed to have, participated in good faith and in compliance with the applicable laws with regard to the solicitation of votes and distribution of consideration pursuant to the Plan and, therefore, are not, and on account of such distributions shall not be, liable at any time for the violation of any applicable law, rule, or regulation governing the solicitation of acceptances or rejections of the Plan or such distributions made pursuant to the Plan.

F. Injunction

Except as otherwise expressly provided in the Plan or for obligations issued or required to be paid pursuant to the Plan or the Confirmation Order, all Entities who have held, hold, or may hold Claims or Interests that have been released, satisfied, or are subject to exculpation are permanently enjoined, from and after the Effective Date, from taking any of the following actions against, as applicable, the Debtors, the Wind-Down Debtors, the Exculpated Parties, or the Released Parties: (1) commencing or continuing in any manner any action or other proceeding of any kind on account of or in connection with or with respect to any such Claims or Interests; (2) enforcing, attaching, collecting, or recovering by any manner or means any judgment, award, decree, or order against such Entities on account of or in connection with or with respect to any such Claims or Interests; (3) creating, perfecting, or enforcing any encumbrance of any kind against such Entities or the property or the estates of such Entities on account of or in connection with or with respect to any such Claims or Interests; (4) asserting any right of setoff, subrogation, or recoupment of any kind against any obligation due from such Entities or against the property of such Entities on account of or in connection with or with respect to any such Claims or Interests unless such Holder has Filed a motion requesting the right to perform such setoff on or before the Effective Date, and notwithstanding an indication of a Claim or Interest or otherwise that such Holder asserts, has, or intends to preserve any right of setoff pursuant to applicable law or otherwise; and (5) commencing or continuing in any manner any action or other proceeding of any kind on account of or in connection with or with respect to any such Claims or Interests released or settled pursuant to the Plan.

Upon entry of the Confirmation Order, all Holders of Claims and Interests and their respective current and former employees, agents, officers, directors, principals, and direct and indirect affiliates shall be enjoined from taking any actions to interfere with the implementation or Consummation of the Plan. Each Holder of an Allowed Claim or Allowed Interest, as applicable, by accepting, or being eligible to accept, distributions under or Reinstatement of such Claim or Interest, as applicable, pursuant to the Plan, shall be deemed to have consented to the injunction provisions set forth in this Article VIII.F of the Plan.

G. Preservation of Setoff Rights

Notwithstanding anything to the contrary, nothing shall modify the rights, if any, of any holder of Claims or any current or former party to an Executory Contract or Unexpired Lease, to assert any right of setoff or recoupment that such party may have under applicable bankruptcy or non-bankruptcy law, including, but not limited to, (i) the ability, if any, of such parties to setoff or recoup a security deposit held pursuant to the terms of their unexpired lease(s) with the Debtors, or any successors to the Debtors, under the Plan; (ii) assertion of rights of setoff or recoupment, if any, in connection with Claims reconciliation; or (iii) assertion of setoff or recoupment as a defense, if any, to any claim or action by the Debtors, the Wind-Down Debtors, or any successors of the Debtors.

H. Securities and Exchange Commission Considerations

Notwithstanding any provision contained herein to the contrary, no provision of the Plan, or any order confirming the Plan, shall (i) release any non-debtor person or entity (including any Released Party) from any Claim or Causes of Action of the SEC; or, (ii) enjoin, limit, impair, or delay the SEC from commencing or continuing any Claims, Causes of Action, proceedings, or investigations against any non-debtor person or entity (including any Released Party) in any forum.

I. Protections against Discriminatory Treatment.

To the extent provided by section 525 of the Bankruptcy Code and the Supremacy Clause of the U.S. Constitution, all Entities, including Governmental Units, shall not discriminate against the Wind-Down Debtors or deny, revoke, suspend, or refuse to renew a license, permit, charter, franchise, or other similar grant to, condition such a grant to, discriminate with respect to such a grant against, the Wind-Down Debtors, or another Entity with whom the Wind-Down Debtors have been associated, solely because each Debtor has been a debtor under chapter 11 of the Bankruptcy Code, has been insolvent before the commencement of the Chapter 11 Cases (or during the Chapter 11 Cases but before the Debtors are granted or denied a release), or has not paid a debt that is dischargeable in the Chapter 11 Cases.

J. Document Retention.

On and after the Effective Date, the Wind-Down Debtors, or the Plan Administrator, as applicable, may maintain or dispose of documents in accordance with their discretion.

K. Reimbursement or Contribution.

If the Bankruptcy Court disallows a Claim for reimbursement or contribution of an Entity pursuant to section 502(e)(1)(B) of the Bankruptcy Code, then to the extent that such Claim is contingent as of the time of allowance or disallowance, such Claim shall be forever disallowed and expunged notwithstanding section 502(j) of the Bankruptcy Code, unless prior to the Confirmation Date: (1) such Claim has been adjudicated as non-contingent or (2) the relevant Holder of a Claim has Filed a non-contingent Proof of Claim on account of such Claim and a Final Order has been entered prior to the Confirmation Date determining such Claim as no longer contingent.

L. Term of Injunctions or Stays

Unless otherwise provided in the Plan or in the Confirmation Order, all injunctions or stays in effect in the Chapter 11 Cases pursuant to sections 105 or 362 of the Bankruptcy Code or any order of the Bankruptcy Court, and extant on the Confirmation Date (excluding any injunctions or stays contained in the Plan or the Confirmation Order), shall remain in full force and effect until the Effective Date. All injunctions or stays contained in the Plan or the Confirmation Order shall remain in full force and effect in accordance with their terms.

**ARTICLE IX.
CONDITIONS PRECEDENT TO CONSUMMATION OF THE PLAN**

A. Conditions Precedent

It shall be a condition to the Effective Date of the Plan that the following conditions shall have been: satisfied; or waived pursuant to the provisions of Article IX.B hereof:

1. the Bankruptcy Court shall have entered the Confirmation Order;
2. the Debtors shall have obtained all authorizations, consents, regulatory approvals, rulings, or documents that are necessary to implement and effectuate the Plan;
3. The Prepetition Secured Claims shall have been paid in full in Cash.

4. the Reserves shall have been established and funded as set forth herein; and

5. the Debtors shall have implemented the Restructuring Transactions and all transactions contemplated herein, in a manner consistent in all respects with the Plan, pursuant to documentation acceptable to the Debtors in their discretion.

B. Waiver of Conditions

The conditions to Consummation set forth in Article IX.A may be waived by the Debtors, in consultation with the Committee, without notice, leave, or order of the Bankruptcy Court or any formal action other than proceeding to confirm or consummate the Plan; *provided* that the condition that the Prepetition Secured Claims shall have been paid in full may only be waived by the Prepetition Agents in their sole discretion.

C. Substantial Consummation

“Substantial Consummation” of the Plan, as defined in 11 U.S.C. §§ 1101 and 1127, shall be deemed to occur on the Effective Date.

D. Effect of Nonoccurrence to the Confirmation Date or Effective Date.

If the Confirmation or Consummation of the Plan does not occur, (1) the Plan shall be null and void in all respects other than as set forth herein, (2) the Plan shall be deemed a motion seeking dismissal of these Chapter 11 Cases in accordance with the applicable provisions and priority scheme of the Bankruptcy Code, and (3) nothing contained in the Plan or the Disclosure Statement shall: (a) constitute a waiver or release of any Claims by the Debtors, any Holders, or any other Entity; (b) prejudice in any manner the rights of the Debtors, any Holders, or any other Entity; or (c) constitute an admission, acknowledgment, offer or undertaking by the Debtors, any Holders, or any other Entity in any respect.

**ARTICLE X.
MODIFICATION, REVOCATION OR WITHDRAWAL OF THE PLAN**

A. Modification and Amendments

Except as otherwise specifically provided in the Plan, the Debtors reserve the right to modify the Plan, whether such modification is material or immaterial, and seek Confirmation consistent with the Bankruptcy Code and, as appropriate, not re-solicit votes on such modified Plan. Subject to certain restrictions and requirements set forth in section 1127 of the Bankruptcy Code and Bankruptcy Rule 3019 (as well as those restrictions on modifications set forth in the Plan), the Debtors expressly reserve their respective rights to revoke or withdraw, to alter, amend or modify the Plan with respect to such Debtor, one or more times, before or after Confirmation, and, to the extent necessary, may initiate proceedings in the Bankruptcy Court to so alter, amend or modify the Plan, or remedy any defect or omission or reconcile any inconsistencies in the Plan, the Disclosure Statement or the Confirmation Order, in such matters as may be necessary to carry out the purposes and intent of the Plan.

B. Effect of Confirmation on Modifications

Entry of a Confirmation Order shall mean that all modifications or amendments to the Plan since the solicitation thereof are approved pursuant to section 1127(a) of the Bankruptcy Code and do not require additional disclosure or re-solicitation under Bankruptcy Rule 3019.

C. *Revocation or Withdrawal of Plan*

The Debtors reserve the right to revoke or withdraw the Plan before the Confirmation Date and to file subsequent plans of reorganization. If the Debtors revoke or withdraw the Plan, or if Confirmation or Consummation does not occur, then: (a) the Plan shall be null and void in all respects; (b) any settlement or compromise embodied in the Plan (including the fixing or limiting to an amount certain of the Claims or Interests or Class of Claims or Interests), assumption (or assumption and assignment) or rejection of Executory Contracts or Unexpired Leases effected by the Plan, and any document or agreement executed pursuant to the Plan, shall be deemed null and void; and (c) nothing contained in the Plan shall: (i) constitute a waiver or release of any Claims or Interests; (ii) prejudice in any manner the rights of such Debtor, any Holder, or any other Entity; or (iii) constitute an admission, acknowledgement, offer or undertaking of any sort by such Debtor, any Holder, or any other Entity.

**ARTICLE XI.
RETENTION OF JURISDICTION**

Notwithstanding the entry of the Confirmation Order and the occurrence of the Effective Date, on and after the Effective Date, the Bankruptcy Court shall retain exclusive jurisdiction over all matters arising out of, or related to, the Chapter 11 Cases and the Plan pursuant to sections 105(a) and 1142 of the Bankruptcy Code, including jurisdiction to:

1. allow, disallow, determine, liquidate, classify, estimate, or establish the priority, Secured or unsecured status, or amount of any Claim or Interest, including the resolution of any request for payment of any Administrative Claim and the resolution of any and all objections to the Secured or unsecured status, priority, amount, or allowance of Claims or Interests;
2. decide and resolve all matters related to the granting and denying, in whole or in part, any applications for allowance of compensation or reimbursement of expenses to Professionals (including accrued Professional Fee Claims) authorized pursuant to the Bankruptcy Code or the Plan;
3. resolve any matters related to: (a) the assumption, assumption and assignment, or rejection of any Executory Contract or Unexpired Lease to which a Debtor is party or with respect to which a Debtor may be liable and to hear, determine, and, if necessary, liquidate, any Claims arising therefrom, including Cure Obligations pursuant to section 365 of the Bankruptcy Code; (b) any potential contractual obligation under any Executory Contract or Unexpired Lease that is assumed (or assumed and assigned); (c) the Wind-Down Debtors amending, modifying or supplementing, after the Effective Date, pursuant to Article V, the Executory Contracts and Unexpired Leases to be assumed (or assumed and assigned) or rejected or otherwise; and (d) any dispute regarding whether a contract or lease is or was executory, expired, or terminated;
4. ensure that distributions to Holders of Allowed Claims and Interests are accomplished pursuant to the provisions of the Plan;
5. adjudicate, decide, or resolve any motions, adversary proceedings, contested or litigated matters, and any other matters, and grant or deny any applications involving a Debtor that may be pending on the Effective Date;
6. adjudicate, decide, or resolve any and all matters related to section 1141 of the Bankruptcy Code;
7. enter and implement such orders as may be necessary or appropriate to execute, implement, or consummate the provisions of the Plan and all contracts, instruments, releases, indentures, and other agreements or documents created in connection with the Plan, the Plan Supplement, or the Disclosure Statement;
8. enter and enforce any order for the sale of property pursuant to sections 363, 1123, or 1146(a) of the Bankruptcy Code;

9. resolve any cases, controversies, suits, disputes, or Causes of Action that may arise in connection with Consummation, including interpretation or enforcement of the Plan or any Entity's obligations incurred in connection with the Plan;
10. issue injunctions, enter and implement other orders, or take such other actions as may be necessary or appropriate to restrain interference by any Entity with Consummation or enforcement of the Plan;
11. resolve any cases, controversies, suits, disputes or Causes of Action with respect to the releases, injunctions and other provisions contained in Article VIII, and enter such orders as may be necessary or appropriate to implement such releases, injunctions and other provisions;
12. resolve any cases, controversies, suits, disputes or Causes of Action with respect to the repayment or return of distributions and the recovery of additional amounts owed by the Holder of a Claim for amounts not timely repaid pursuant to Article VI.J.1;
13. enter and implement such orders as are necessary or appropriate if the Confirmation Order is for any reason modified, stayed, reversed, revoked, or vacated;
14. determine any other matters that may arise in connection with or relate to the Plan, the Disclosure Statement, the Confirmation Order, or any contract, instrument, release, indenture, or other agreement or document created in connection with the Plan or the Disclosure Statement;
15. enter an order or Final Decree concluding or closing any of the Chapter 11 Cases;
16. adjudicate any and all disputes arising from or relating to distributions under the Plan;
17. consider any modifications of the Plan, to cure any defect or omission or to reconcile any inconsistency in any Bankruptcy Court order, including the Confirmation Order;
18. determine requests for the payment of Claims entitled to priority pursuant to section 507 of the Bankruptcy Code;
19. hear and determine disputes arising in connection with the interpretation, implementation, or enforcement of the Plan or the Confirmation Order, including disputes arising under agreements, documents, or instruments executed in connection with the Plan;
20. hear and determine disputes arising in connection with the interpretation, implementation, or enforcement of the Restructuring Transactions, whether they occur before, on or after the Effective Date;
21. hear and determine matters concerning state, local, and federal taxes in accordance with sections 346, 505, and 1146 of the Bankruptcy Code;
22. hear and determine all disputes involving the existence, nature, scope, or enforcement of any settlements, exculpations, injunctions, and releases granted in connection with and under the Plan, including under Article VIII;
23. hear and determine all disputes related to the Sale Transaction;
24. enforce all orders previously entered by the Bankruptcy Court; and
25. hear any other matter not inconsistent with the Bankruptcy Code.

**ARTICLE XII.
MISCELLANEOUS PROVISIONS**

A. Immediate Binding Effect

Notwithstanding Bankruptcy Rules 3020(e), 6004(h), or 7062 or otherwise, upon the occurrence of the Effective Date, the terms of the Plan and the Plan Supplement shall be immediately effective and enforceable and deemed binding upon the Debtors, the Wind-Down Debtors, and any and all Holders of Claims or Interests (irrespective of whether their Claims or Interests are presumed to have accepted the Plan), all Entities that are parties to or are subject to the settlements, compromises, releases, and injunctions described in the Plan, each Entity acquiring property under the Plan and any and all non-Debtor parties to Executory Contracts and Unexpired Leases with the Debtors.

B. Additional Documents

On or before the Effective Date, the Debtors may File with the Bankruptcy Court such agreements and other documents as may be necessary or appropriate to effectuate and further evidence the terms and conditions of the Plan. The Debtors or Wind-Down Debtors, as applicable, and all Holders receiving distributions pursuant to the Plan and all other parties in interest may, from time to time, prepare, execute, and deliver any agreements or documents and take any other actions as may be necessary or advisable to effectuate the provisions and intent of the Plan.

C. Payment of Statutory Fees.

All fees and applicable interest payable pursuant to section 1930(a) of the Judicial Code and 31 U.S.C. § 3717, as applicable, as determined by the Bankruptcy Court at a hearing pursuant to section 1128 of the Bankruptcy Code, shall be paid by each of the Wind-Down Debtors (or the Disbursing Agent on behalf of each of the Wind-Down Debtors) for each quarter (including any fraction thereof) until the Chapter 11 Cases are converted, dismissed, or closed, whichever occurs first.

D. Statutory Committee and Cessation of Fee and Expense Payment

On the Effective Date, the Committee shall dissolve automatically and the members thereof shall be released and discharged from all rights, duties, responsibilities, and liabilities arising from, or related to, the Chapter 11 Cases and under the Bankruptcy Code, except for the limited purpose of prosecuting requests for payment of Professional Fee Claims for services and reimbursement of expenses incurred by the Committee and its Professionals. The Wind-Down Debtors shall no longer be responsible for paying any fees or expenses incurred by the members of or advisors to the Committee after the Effective Date except as provided in the prior sentence.

E. Reservation of Rights

Except as expressly set forth in the Plan, the Plan shall have no force or effect unless the Bankruptcy Court enters the Confirmation Order, and the Confirmation Order shall have no force or effect if the Effective Date does not occur. None of the Filing of the Plan, any statement or provision contained in the Plan or the taking of any action by any Debtor with respect to the Plan, the Disclosure Statement or the Plan Supplement shall be or shall be deemed to be an admission or waiver of any rights of any Debtor with respect to the Holders unless and until the Effective Date has occurred.

F. Successors and Assigns

The rights, benefits, and obligations of any Entity named or referred to in the Plan shall be binding on, and shall inure to the benefit of any heir, executor, administrator, successor or assign, Affiliate, officer, director, agent, representative, attorney, beneficiaries, or guardian, if any, of each Entity.

G. *Notices*

To be effective, all notices, requests and demands to or upon the Debtors shall be in writing (including by facsimile transmission). Unless otherwise expressly provided herein, shall be deemed to have been duly given or made when actually delivered or, in the case of notice by facsimile transmission, when received and telephonically confirmed, addressed to the following:

Stage Stores, Inc.
2425 West Loop South
Houston, Texas 77027
Attention: Office of the General Counsel
E-mail address: legalnotices@stage.com

with copies (which shall not constitute notice) to:

Kirkland & Ellis LLP
601 Lexington Avenue
New York, New York 10022
Attention: Joshua A. Sussberg, P.C. and Neil E. Herman
E-mail address: joshua.sussberg@kirkland.com;
neil.herman@kirkland.com

- and -

Kirkland & Ellis LLP
300 North LaSalle
Chicago, Illinois 60654
Attention: Joshua A. Altman
E-mail address: josh.altman@kirkland.com

- and -

Jackson Walker L.L.P.
1401 McKinney Street, Suite 1900
Houston, Texas 77010
Attn.: Matthew D. Cavanaugh
E-mail address: mcavanaugh@jw.com

After the Effective Date, the Wind-Down Debtors may notify Entities that, in order to continue to receive documents pursuant to Bankruptcy Rule 2002, such Entity must File a renewed request to receive documents pursuant to Bankruptcy Rule 2002. After the Effective Date, the Debtors are authorized to limit the list of Entities receiving documents pursuant to Bankruptcy Rule 2002 to those Entities who have Filed such renewed requests.

H. *Entire Agreement* Except as otherwise indicated, the Plan and the Plan Supplement supersede all previous and contemporaneous negotiations, promises, covenants, agreements, understandings, and representations on such subjects, all of which have become merged and integrated into the Plan.

I. *Exhibits*

All exhibits and documents included in the Plan Supplement are incorporated into and are a part of the Plan as if set forth in full in the Plan. After the exhibits and documents are Filed, copies of such exhibits and documents shall be available upon written request to the Debtors' counsel at the address above or by downloading such exhibits and documents from the website of the Notice, Claims, and Balloting Agent at <http://www.kccllc.net/stagestores> or the Bankruptcy Court's website at www.txs.uscourts.gov. To the extent any exhibit or document is inconsistent with the terms of the Plan, unless otherwise ordered by the Bankruptcy Court, the non-exhibit or non-document portion of the Plan shall control.

J. Non-Severability of Plan Provisions

The provisions of the Plan, including its release, injunction, exculpation and compromise provisions, are mutually dependent and non-severable. The Confirmation Order shall constitute a judicial determination and shall provide that each term and provision of the Plan, as it may have been altered or interpreted in accordance with the foregoing, is: (1) valid and enforceable pursuant to its terms; (2) integral to the Plan and may not be deleted or modified without the consent of the Debtors and the Purchasers consistent with the terms set forth herein; and (3) non-severable and mutually dependent.

K. Votes Solicited in Good Faith

Upon entry of the Confirmation Order, the Debtors will be deemed to have solicited votes on the Plan in good faith and in compliance with the Bankruptcy Code, and pursuant to section 1125(e) of the Bankruptcy Code, the Debtors and each of their respective affiliates, agents, representatives, members, principals, shareholders, officers, directors, employees, advisors, and attorneys will be deemed to have participated in good faith and in compliance with the Bankruptcy Code in the offer, issuance, sale, and purchase of Securities offered and sold under the Plan and any previous plan and, therefore, no such parties will have any liability for the violation of any applicable law, rule, or regulation governing the solicitation of votes on the Plan or the offer, issuance, sale, or purchase of the Securities offered and sold under the Plan or any previous plan.

L. Waiver or Estoppel

Each Holder of a Claim or an Interest shall be deemed to have waived any right to assert any argument, including the right to argue that its Claim or Interest should be Allowed in a certain amount, in a certain priority, Secured or not subordinated by virtue of an agreement made with the Debtors or their counsel, or any other Entity, if such agreement was not disclosed in the Plan, the Disclosure Statement, or papers Filed with the Bankruptcy Court before the Confirmation Date.

M. Conflicts

Except as set forth in the Plan, to the extent that any provision of the Disclosure Statement, the Plan Supplement, or any other order (other than the Confirmation Order) referenced in the Plan (or any exhibits, schedules, appendices, supplements, or amendments to any of the foregoing), conflict with or are in any way inconsistent with any provision of the Plan, the Plan shall govern and control. In the event of an inconsistency between the Confirmation Order and the Plan, the Confirmation Order shall control.

[Remainder of page intentionally left blank]

Stage Stores, Inc. and Specialty Retailers, Inc.

June 30, 2020

By: /s/ Elaine D. Crowley
Name: Elaine D. Crowley
Title: Chief Restructuring Officer

COUNSEL:

JACKSON WALKER L.L.P.

Matthew D. Cavanaugh (TX Bar No. 24062656)
Jennifer F. Wertz (TX Bar No. 24072822)
Kristhy M. Peguero (TX Bar No. 24102776)
Veronica A. Polnick (TX Bar No. 24079148)
1401 McKinney Street, Suite 1900
Houston, Texas 77010
Telephone: (713) 752-4200
Facsimile: (713) 752-4221
Email: mcavanaugh@jw.com
jwertz@jw.com
kpeguero@jw.com
vpolnick@jw.com

*Proposed Co-Counsel to the Debtors
and Debtors in Possession*

KIRKLAND & ELLIS LLP

KIRKLAND & ELLIS INTERNATIONAL LLP
Joshua A. Sussberg, P.C. (admitted *pro hac vice*)
Neil E. Herman (admitted *pro hac vice*)
601 Lexington Avenue
New York, New York 10022
Telephone: (212) 446-4800
Facsimile: (212) 446-4900
Email: joshua.sussberg@kirkland.com
neil.herman@kirkland.com

-and-

Joshua M. Altman (admitted *pro hac vice*)
300 North LaSalle Street
Chicago, Illinois 60654
Telephone: (312) 862-2000
Facsimile: (312) 862-2200
Email: josh.altman@kirkland.com

*Proposed Co-Counsel to the Debtors
and Debtors in Possession*

THIS PLAN IS BEING SUBMITTED FOR APPROVAL BUT HAS NOT BEEN APPROVED BY THE BANKRUPTCY COURT. ~~THIS IS NOT A SOLICITATION OF ACCEPTANCE OR REJECTION OF THE PLAN. ACCEPTANCE OR REJECTION MAY NOT BE SOLICITED UNTIL A DISCLOSURE STATEMENT HAS BEEN APPROVED BY THE BANKRUPTCY COURT.~~ THE INFORMATION IN THE PLAN IS SUBJECT TO CHANGE. THIS PLAN IS NOT AN OFFER TO SELL ANY SECURITIES AND IS NOT SOLICITING AN OFFER TO BUY ANY SECURITIES.

**IN THE UNITED STATES BANKRUPTCY COURT
FOR THE SOUTHERN DISTRICT OF TEXAS
HOUSTON DIVISION**

In re:)
) Chapter 11
)
STAGE STORES, INC., *et al.*,¹) Case No. 20-32564 (DRJ)
)
Debtors.) (Jointly Administered)
)

**JOINT AMENDED CHAPTER 11 PLAN OF STAGE
STORES, INC. AND SPECIALTY RETAILERS, INC.**

JACKSON WALKER L.L.P.
Matthew D. Cavanaugh (TX Bar No. 24062656)
Jennifer F. Wertz (TX Bar No. 24072822)
Kristhy M. Peguero (TX Bar No. 24102776)
Veronica A. Polnick (TX Bar No. 24079148)
1401 McKinney Street, Suite 1900
Houston, Texas 77010
Telephone: (713) 752-4200
Facsimile: (713) 752-4221
Email: mcavanaugh@jw.com
jwertz@jw.com
kpeguero@jw.com
vpolnick@jw.com

KIRKLAND & ELLIS LLP
KIRKLAND & ELLIS INTERNATIONAL LLP
Joshua A. Sussberg, P.C. (admitted *pro hac vice*)
Neil E. Herman (admitted *pro hac vice*)
601 Lexington Avenue
New York, New York 10022
Telephone: (212) 446-4800
Facsimile: (212) 446-4900
Email: joshua.sussberg@kirkland.com
neil.herman@kirkland.com

-and-

*Proposed Co-Counsel to the Debtors
and Debtors in Possession*

Joshua M. Altman (admitted *pro hac vice*)
300 North LaSalle Street
Chicago, Illinois 60654
Telephone: (312) 862-2000
Facsimile: (312) 862-2200
Email: josh.altman@kirkland.com

Dated: June 30, 2020

*Proposed Co-Counsel to the Debtors
and Debtors in Possession*

¹ The Debtors in these chapter 11 cases, along with the last four digits of each Debtor’s federal tax identification number, are: Stage Stores, Inc. (6900) and Specialty Retailers, Inc. (1900). The Debtors’ service address is: 2425 West Loop South, Houston, Texas 77027.

TABLE OF CONTENTS

ARTICLE I. DEFINED TERMS, RULES OF INTERPRETATION, COMPUTATION OF TIME AND GOVERNING LAW	1
A. Defined Terms	1
B. Rules of Interpretation	9
C. Computation of Time	10
D. Governing Law	10
E. Reference to Monetary Figures	10
F. Reference to the Debtors or the Wind-Down Debtors	11
G. Nonconsolidated Plan	11
ARTICLE II. ADMINISTRATIVE CLAIMS, PROFESSIONAL FEE CLAIMS, AND PRIORITY TAX CLAIMS	11
A. Administrative Claims and Priority Tax Claims	11
B. Professional Fee Claims	11
C. Statutory Fees	13
ARTICLE III. CLASSIFICATION AND TREATMENT OF CLAIMS AND INTERESTS	13
A. Classification of Claims and Interests	13
B. Treatment of Claims and Interests	14
C. Special Provision Governing Unimpaired Claims	16
D. Confirmation Pursuant to Sections 1129(a)(10) and 1129(b) of the Bankruptcy Code	16
E. Subordinated Claims	16
F. Elimination of Vacant Classes; Presumed Acceptance by Non-Voting Classes	16
G. Controversy Concerning Impairment	17
ARTICLE IV. MEANS FOR IMPLEMENTATION OF THE PLAN	17
A. Restructuring Transactions	17
B. Sale Transaction; Sources of Consideration for Plan Distributions	17
C. Wind-Down Debtors	17
D. Plan Administrator	18
E. Wind Down	19
F. Plan Administrator Exculpation, Indemnification, Insurance, and Liability Limitation	20
G. Tax Returns	20
H. Dissolution of the Debtors and Wind-Down Debtors	20
I. Cancellation of Securities and Agreements	20
J. Corporate Action	21
K. Effectuating Documents; Further Transactions	21
L. Section 1146 Exemption	21
M. Preservation of Causes of Action	21
N. Closing the Chapter 11 Cases	22
ARTICLE V. TREATMENT OF EXECUTORY CONTRACTS AND UNEXPIRED LEASES	22
A. Assumption (or Assumption and Assignment) and Rejection of Executory Contracts and Unexpired Leases	22
B. D&O Liability Insurance Policies	23
C. Indemnification Obligations	23
D. Claims Based on Rejection of Executory Contracts or Unexpired Leases	23
E. Cure of Defaults for Executory Contracts and Unexpired Leases Assumed (or Assumed and Assigned)	23

hereinafter arising, contingent or non-contingent, liquidated or unliquidated, secured or unsecured, assertable directly or derivatively, matured or unmatured, suspected or unsuspected, disputed or undisputed, whether arising before, on, or after the Petition Date, in contract or in tort, in law or in equity, or pursuant to any other theory of law or otherwise. Causes of Action also include: (a) any rights of setoff, counterclaim, or recoupment and any claims under contracts or for breaches of duties imposed by law or in equity; (b) the right to object to or otherwise contest Claims or Interests; (c) claims pursuant to section 362 or chapter 5 of the Bankruptcy Code; (d) any claims or defenses, including fraud, mistake, duress, and usury, and any other defenses set forth in section 558 of the Bankruptcy Code; and (e) any Avoidance Action. For the avoidance of doubt, Causes of Action shall not include any claims transferred to the Purchasers pursuant to the Purchase Agreement.

17. “**Chapter 11 Cases**” means, when used with reference to a particular Debtor, the case pending for that Debtor under chapter 11 of the Bankruptcy Code, and when used with reference to all Debtors, the procedurally consolidated chapter 11 cases pending for the Debtors in the Bankruptcy Court.

18. “**Claim**” means any claim, as such term is defined in section 101(5) of the Bankruptcy Code, against a Debtor or a Debtor’s Estate.

19. “**Claims Objection Bar Date**” means the deadline for objecting to a Claim, which shall be on the date that is the later of (a) 120 days after the Effective Date (as may be extended by the Court upon the request of the Debtors or the Wind-Down Debtors) and (b) such other period of limitation as may be specifically fixed by the Debtors or the Wind-Down Debtors, as applicable, ~~or~~ and by an order of the Bankruptcy Court for objecting to Claims.

20. “**Claims Register**” means the official register of Claims maintained by the Notice, Claims, and Balloting Agent.

21. “**Class**” means a class of Claims or Interests as set forth in Article III of the Plan in accordance with section 1122(a) of the Bankruptcy Code.

22. “**Committee**” means the Official Committee of Unsecured Creditors appointed in the Chapter 11 Cases pursuant to section 1102(a) of the Bankruptcy Code on May 20, 2020 [Docket No. 274].

23. “**Confirmation**” means the Bankruptcy Court’s entry of the Confirmation Order on the docket of the Chapter 11 Cases within the meaning of Bankruptcy Rules 5003 and 9021.

24. “**Confirmation Date**” means the date upon which the Bankruptcy Court enters the Confirmation Order on the docket of the Chapter 11 Cases, within the meaning of Bankruptcy Rules 5003 and 9021.

25. “**Confirmation Hearing**” means the hearing held by the Bankruptcy Court to consider Confirmation of the Plan pursuant to sections 1128 and 1129 of the Bankruptcy Code.

26. “**Confirmation Order**” means the order of the Bankruptcy Court confirming the Plan pursuant to section 1129 of the Bankruptcy Code.

27. “**Consummation**” means the occurrence of the Effective Date.

28. “**Cure Claim**” means a monetary Claim based upon a Debtor’s defaults under any Executory Contract or Unexpired Lease at the time such contract or lease is assumed by such Debtor pursuant to section 365 of the Bankruptcy Code.

29. “**Cure Obligations**” means all (a) Cure Claims and (b) other obligations required to cure any non-monetary defaults (the performance required to cure such non-monetary defaults and the timing of such performance will be described in reasonable detail in a notice of proposed assumption and assignment) under any Executory Contract or Unexpired Lease that is to be assumed by the Debtors pursuant to sections 365 or 1123 of the Bankruptcy Code.

THE INFORMATION IN THIS DISCLOSURE STATEMENT IS SUBJECT TO CHANGE. THIS DISCLOSURE STATEMENT IS NOT AN OFFER TO SELL ANY SECURITIES AND IS NOT SOLICITING AN OFFER TO BUY ANY SECURITIES.

IN THE UNITED STATES BANKRUPTCY COURT
FOR THE SOUTHERN DISTRICT OF TEXAS
HOUSTON DIVISION

In re:)
) Chapter 11
)
STAGE STORES, INC., et al.,1) Case No. 20-32564 (DRJ)
)
Debtors.) (Jointly Administered)
)

DISCLOSURE STATEMENT FOR THE AMENDED JOINT
CHAPTER 11 PLAN OF STAGE STORES, INC. AND SPECIALTY RETAILERS, INC.

JACKSON WALKER L.L.P.

Matthew D. Cavanaugh (TX Bar No. 24062656)
Jennifer F. Wertz (TX Bar No. 24072822)
Kristhy M. Peguero (TX Bar No. 24102776)
Veronica A. Polnick (TX Bar No. 24079148)
1401 McKinney Street, Suite 1900
Houston, Texas 77010
Telephone: (713) 752-4200
Facsimile: (713) 752-4221
Email: mcavanaugh@jw.com
jwertz@jw.com
kpeguero@jw.com
vpolnick@jw.com

Co-Counsel to the Debtors
and Debtors in Possession

KIRKLAND & ELLIS LLP

KIRKLAND & ELLIS INTERNATIONAL LLP
Joshua A. Sussberg, P.C. (admitted pro hac vice)
Neil E. Herman (admitted pro hac vice)
601 Lexington Avenue
New York, New York 10022
Telephone: (212) 446-4800
Facsimile: (212) 446-4900
Email: joshua.sussberg@kirkland.com
neil.herman@kirkland.com

-and-

Joshua M. Altman (admitted pro hac vice)
300 North LaSalle Street
Chicago, Illinois 60654
Telephone: (312) 862-2000
Facsimile: (312) 862-2200
Email: josh.altman@kirkland.com

Co-Counsel to the Debtors
and Debtors in Possession

1 The Debtors in these chapter 11 cases, along with the last four digits of each Debtor's federal tax identification number, are: Stage Stores, Inc. (6900) and Specialty Retailers, Inc. (1900). The Debtors' service address is: 2425 West Loop South, Houston, Texas 77027.

IMPORTANT INFORMATION ABOUT THIS DISCLOSURE STATEMENT²

**THE DEADLINE TO VOTE ON THE PLAN IS
[July 31], 2020 at 4:00 p.m. (prevailing Central Time)**

**THE DEADLINE TO OBJECT TO THE PLAN IS
[July 31], 2020 at 4:00 p.m. (prevailing Central Time)**

**FOR YOUR VOTE TO BE COUNTED, YOUR BALLOT MUST BE ACTUALLY RECEIVED BY
KURTZMAN CARSON CONSULTANTS LLC ON OR BEFORE THE VOTING DEADLINE AS DESCRIBED
HEREIN.**

THE DEBTORS ARE PROVIDING THE INFORMATION IN THIS DISCLOSURE STATEMENT TO HOLDERS OF CLAIMS OR INTERESTS FOR PURPOSES OF SOLICITING VOTES TO ACCEPT OR REJECT THE *AMENDED JOINT CHAPTER 11 PLAN OF STAGE STORES, INC. AND SPECIALTY RETAILERS, INC.* NOTHING IN THIS DISCLOSURE STATEMENT MAY BE RELIED UPON OR USED BY ANY ENTITY FOR ANY OTHER PURPOSE. BEFORE DECIDING WHETHER TO VOTE FOR OR AGAINST THE PLAN, EACH HOLDER ENTITLED TO VOTE SHOULD CAREFULLY CONSIDER ALL OF THE INFORMATION IN THIS DISCLOSURE STATEMENT, INCLUDING THE RISK FACTORS DESCRIBED IN ARTICLE IX HEREIN. IN THE EVENT OF ANY INCONSISTENCY BETWEEN THE DISCLOSURE STATEMENT AND THE PLAN, THE RELEVANT PROVISIONS OF THE PLAN WILL GOVERN.³

THE DEBTORS URGE HOLDERS OF CLAIMS WHOSE VOTES ARE BEING SOLICITED TO VOTE TO ACCEPT THE PLAN. THE DEBTORS URGE EACH HOLDER OF A CLAIM TO CONSULT WITH ITS OWN ADVISORS WITH RESPECT TO ANY LEGAL, FINANCIAL, SECURITIES, TAX, OR BUSINESS ADVICE IN REVIEWING THIS DISCLOSURE STATEMENT, THE PLAN, AND THE PROPOSED TRANSACTIONS CONTEMPLATED THEREBY. FURTHERMORE, THE BANKRUPTCY COURT'S APPROVAL OF THE ADEQUACY OF THE INFORMATION CONTAINED IN THIS DISCLOSURE STATEMENT DOES NOT CONSTITUTE THE BANKRUPTCY COURT'S APPROVAL OF THE PLAN.

THIS DISCLOSURE STATEMENT CONTAINS, AMONG OTHER THINGS, SUMMARIES OF THE PLAN, CERTAIN STATUTORY PROVISIONS, CERTAIN EVENTS IN THE CHAPTER 11 CASES, AND CERTAIN DOCUMENTS AND/OR ARRANGEMENTS THAT WILL IMPLEMENT THE RESTRUCTURING TRANSACTIONS DESCRIBED HEREIN. ALTHOUGH THE DEBTORS BELIEVE THAT THESE SUMMARIES ARE FAIR AND ACCURATE, THESE SUMMARIES ARE QUALIFIED IN THEIR ENTIRETY TO THE EXTENT THAT THEY DO NOT SET FORTH THE ENTIRE TEXT OF SUCH DOCUMENTS OR STATUTORY PROVISIONS OR EVERY DETAIL OF SUCH ANTICIPATED EVENTS. IN THE EVENT OF ANY INCONSISTENCY OR DISCREPANCY BETWEEN A DESCRIPTION IN THIS DISCLOSURE STATEMENT AND THE TERMS AND PROVISIONS OF THE PLAN OR ANY OTHER DOCUMENTS INCORPORATED HEREIN BY REFERENCE, THE PLAN OR SUCH OTHER DOCUMENTS WILL GOVERN FOR ALL PURPOSES. FACTUAL INFORMATION CONTAINED IN THIS DISCLOSURE STATEMENT HAS BEEN PROVIDED BY THE DEBTORS' MANAGEMENT EXCEPT WHERE OTHERWISE SPECIFICALLY NOTED. THE DEBTORS DO NOT REPRESENT OR WARRANT THAT THE INFORMATION CONTAINED HEREIN OR ATTACHED HERETO IS WITHOUT ANY MATERIAL INACCURACY OR OMISSION.

IN PREPARING THIS DISCLOSURE STATEMENT, THE DEBTORS RELIED ON FINANCIAL DATA DERIVED FROM THE DEBTORS' BOOKS AND RECORDS AND ON VARIOUS ASSUMPTIONS REGARDING THE DEBTORS' BUSINESSES. ALTHOUGH THE DEBTORS BELIEVE THAT SUCH FINANCIAL INFORMATION FAIRLY REFLECTS THE FINANCIAL CONDITION OF THE DEBTORS AS OF THE DATE HEREOF AND THAT THE ASSUMPTIONS REGARDING FUTURE EVENTS REFLECT REASONABLE BUSINESS JUDGMENTS, NO REPRESENTATIONS OR WARRANTIES ARE MADE AS TO THE ACCURACY OF THE FINANCIAL

² Capitalized terms used but not defined in this disclaimer shall have the meaning ascribed to them elsewhere in this Disclosure Statement.

³ The Debtors have proprietary rights to a number of trademarks used in this Disclosure Statement that are important to their business, including, without limitation, Stage Stores, Inc. This Disclosure Statement may omit the registered trademark (®), trademark (™), and other similar symbols for such trademarks named herein.

INFORMATION CONTAINED HEREIN OR ASSUMPTIONS REGARDING THE DEBTORS' BUSINESSES AND THEIR FUTURE RESULTS AND OPERATIONS. THE DEBTORS EXPRESSLY CAUTION READERS NOT TO PLACE UNDUE RELIANCE ON ANY FORWARD-LOOKING STATEMENTS CONTAINED HEREIN.

THIS DISCLOSURE STATEMENT DOES NOT CONSTITUTE, AND MAY NOT BE CONSTRUED AS, AN ADMISSION OF FACT, LIABILITY, STIPULATION, OR WAIVER. THE DEBTORS OR ANY OTHER AUTHORIZED PARTY IN INTEREST MAY SEEK TO INVESTIGATE, FILE, AND PROSECUTE CLAIMS AND MAY OBJECT TO CLAIMS AFTER THE CONFIRMATION OR EFFECTIVE DATE OF THE PLAN IRRESPECTIVE OF WHETHER THIS DISCLOSURE STATEMENT IDENTIFIES ANY SUCH CLAIMS OR OBJECTIONS TO CLAIMS.

THE DEBTORS ARE MAKING THE STATEMENTS AND PROVIDING THE FINANCIAL INFORMATION CONTAINED IN THIS DISCLOSURE STATEMENT AS OF THE DATE HEREOF, UNLESS OTHERWISE SPECIFICALLY NOTED. ALTHOUGH THE DEBTORS MAY SUBSEQUENTLY UPDATE THE INFORMATION IN THIS DISCLOSURE STATEMENT, THE DEBTORS HAVE NO AFFIRMATIVE DUTY TO DO SO, AND EXPRESSLY DISCLAIM ANY DUTY TO PUBLICLY UPDATE ANY FORWARD-LOOKING STATEMENTS, WHETHER AS A RESULT OF NEW INFORMATION, FUTURE EVENTS, OR OTHERWISE. HOLDERS OF CLAIMS OR INTERESTS REVIEWING THIS DISCLOSURE STATEMENT SHOULD NOT INFER THAT, AT THE TIME OF THEIR REVIEW, THE FACTS SET FORTH HEREIN HAVE NOT CHANGED SINCE THIS DISCLOSURE STATEMENT WAS FILED. INFORMATION CONTAINED HEREIN IS SUBJECT TO COMPLETION, MODIFICATION, OR AMENDMENT. THE DEBTORS RESERVE THE RIGHT TO FILE AN AMENDED OR MODIFIED PLAN AND RELATED DISCLOSURE STATEMENT FROM TIME TO TIME.

THE DEBTORS HAVE NOT AUTHORIZED ANY ENTITY TO GIVE ANY INFORMATION ABOUT OR CONCERNING THE PLAN OTHER THAN THAT WHICH IS CONTAINED IN THIS DISCLOSURE STATEMENT. THE DEBTORS HAVE NOT AUTHORIZED ANY REPRESENTATIONS CONCERNING THE DEBTORS OR THE VALUE OF THEIR PROPERTY OTHER THAN AS SET FORTH IN THIS DISCLOSURE STATEMENT.

IF THE PLAN IS CONFIRMED BY THE BANKRUPTCY COURT AND THE EFFECTIVE DATE OCCURS, ALL HOLDERS OF CLAIMS OR INTERESTS (INCLUDING THOSE HOLDERS OF CLAIMS WHO DO NOT SUBMIT BALLOTS TO ACCEPT OR REJECT THE PLAN, WHO VOTE TO REJECT THE PLAN, OR WHO ARE NOT ENTITLED TO VOTE ON THE PLAN) WILL BE BOUND BY THE TERMS OF THE PLAN.

THE CONFIRMATION AND EFFECTIVENESS OF THE PLAN ARE SUBJECT TO CERTAIN MATERIAL CONDITIONS PRECEDENT DESCRIBED HEREIN AND SET FORTH IN ARTICLE IX OF THE PLAN. THERE IS NO ASSURANCE THAT THE PLAN WILL BE CONFIRMED, OR IF CONFIRMED, THAT THE CONDITIONS REQUIRED TO BE SATISFIED FOR THE PLAN TO GO EFFECTIVE WILL BE SATISFIED (OR WAIVED).

IF CONFIRMATION OR EFFECTIVENESS OF THE PLAN DOES NOT OCCUR, THE PLAN SHALL ACT AS A MOTION SEEKING A DISMISSAL OF THE CHAPTER 11 CASES IN ACCORDANCE WITH THE BANKRUPTCY CODE.

YOU ARE ENCOURAGED TO READ THE PLAN AND THIS DISCLOSURE STATEMENT IN ITS ENTIRETY, INCLUDING ARTICLE IX, ENTITLED "RISK FACTORS," BEFORE SUBMITTING YOUR BALLOT TO VOTE ON THE PLAN.

THE BANKRUPTCY COURT'S APPROVAL OF THIS DISCLOSURE STATEMENT DOES NOT CONSTITUTE A GUARANTEE BY THE BANKRUPTCY COURT OF THE ACCURACY OR COMPLETENESS OF THE INFORMATION CONTAINED HEREIN OR AN ENDORSEMENT BY THE BANKRUPTCY COURT OF THE MERITS OF THE PLAN.

THIS DISCLOSURE STATEMENT HAS BEEN PREPARED IN ACCORDANCE WITH SECTION 1125 OF THE BANKRUPTCY CODE AND BANKRUPTCY RULE 3016(B) AND IS NOT NECESSARILY PREPARED IN ACCORDANCE WITH FEDERAL OR STATE SECURITIES LAWS OR OTHER SIMILAR LAWS. THIS DISCLOSURE STATEMENT HAS NOT BEEN APPROVED OR DISAPPROVED BY THE UNITED STATES SECURITIES AND EXCHANGE COMMISSION (THE "SEC") OR ANY SIMILAR FEDERAL, STATE, LOCAL, OR FOREIGN REGULATORY AGENCY, NOR HAS THE SEC OR ANY OTHER AGENCY PASSED UPON THE ACCURACY OR ADEQUACY OF THE STATEMENTS CONTAINED IN THIS DISCLOSURE STATEMENT.

THE DEBTORS HAVE SOUGHT TO ENSURE THE ACCURACY OF THE FINANCIAL INFORMATION PROVIDED IN THIS DISCLOSURE STATEMENT; HOWEVER, THE FINANCIAL INFORMATION CONTAINED IN

THIS DISCLOSURE STATEMENT OR INCORPORATED HEREIN BY REFERENCE HAS NOT BEEN, AND WILL NOT BE, AUDITED OR REVIEWED BY THE DEBTORS' INDEPENDENT AUDITORS UNLESS EXPLICITLY PROVIDED OTHERWISE.

THE DEBTORS MAKE STATEMENTS IN THIS DISCLOSURE STATEMENT THAT ARE CONSIDERED FORWARD-LOOKING STATEMENTS UNDER FEDERAL SECURITIES LAWS. THE DEBTORS CONSIDER ALL STATEMENTS REGARDING ANTICIPATED OR FUTURE MATTERS TO BE FORWARD-LOOKING STATEMENTS. FORWARD-LOOKING STATEMENTS MAY INCLUDE STATEMENTS ABOUT THE DEBTORS':

- BUSINESS STRATEGY;
- FINANCIAL CONDITION, REVENUES, CASH FLOWS, AND EXPENSES;
- LEVELS OF INDEBTEDNESS, LIQUIDITY, AND COMPLIANCE WITH DEBT COVENANTS;
- FINANCIAL STRATEGY, BUDGET, AND OPERATING RESULTS;
- SUCCESSFUL RESULTS FROM THE DEBTORS' OPERATIONS;
- GENERAL ECONOMIC AND BUSINESS CONDITIONS;
- COUNTERPARTY CREDIT RISK;
- THE OUTCOME OF PENDING AND FUTURE LITIGATION;
- UNCERTAINTY REGARDING THE DEBTORS' FUTURE OPERATING RESULTS; AND
- PLANS, OBJECTIVES, AND EXPECTATIONS.

STATEMENTS CONCERNING THESE AND OTHER MATTERS ARE NOT GUARANTEES OF SUCCESS OR THE DEBTORS' ABILITY TO SATISFY ALL CLAIMS TO BE PAID UNDER THE PLAN. THERE ARE RISKS, UNCERTAINTIES, AND OTHER IMPORTANT FACTORS THAT NEED TO BE CONSIDERED. THESE RISKS, UNCERTAINTIES, AND FACTORS MAY INCLUDE THE FOLLOWING: THE DEBTORS' ABILITY TO CONFIRM AND CONSUMMATE THE PLAN; THE POTENTIAL THAT THE DEBTORS MAY NEED TO PURSUE AN ALTERNATIVE TRANSACTION IF THE PLAN IS NOT CONFIRMED; THE POTENTIAL ADVERSE IMPACT OF THE CHAPTER 11 CASES ON THE DEBTORS' OPERATIONS, MANAGEMENT, AND EMPLOYEES; THE RISKS ASSOCIATED WITH OPERATING THE DEBTORS' BUSINESSES DURING THE CHAPTER 11 CASES; CUSTOMER RESPONSES TO THE CHAPTER 11 CASES; THE DEBTORS' INABILITY TO SETTLE CLAIMS DURING THE CHAPTER 11 CASES; GENERAL ECONOMIC, BUSINESS, AND MARKET CONDITIONS; EXPOSURE TO LITIGATION; THE DEBTORS' ABILITY TO IMPLEMENT COST REDUCTION INITIATIVES IN A TIMELY MANNER; AND ADVERSE TAX CHANGES.

TABLE OF CONTENTS

	<u>Page</u>
I. INTRODUCTION	1
II. PRELIMINARY STATEMENT	1
III. QUESTIONS AND ANSWERS REGARDING THIS DISCLOSURE STATEMENT AND THE PLAN	4
A. What is chapter 11?.....	4
B. Why are the Debtors sending me this Disclosure Statement?	4
C. Am I entitled to vote on the Plan?	4
D. What will I receive from the Debtors if the Plan is consummated?	5
E. How are Administrative Claims treated under the Plan?.....	8
F. How are Priority Claims treated under the Plan?.....	8
G. What happens to my recovery if the Plan is not confirmed or does not go effective?	8
H. If the Plan provides that I get a distribution, do I get it upon Confirmation or when the Plan goes effective, and what is meant by “Confirmation,” “Effective Date,” and “Consummation?”	8
I. What are the sources of Cash and other consideration required to fund the Plan?.....	9
J. Is there potential litigation related to Confirmation of the Plan?.....	9
K. Will the final amount of Allowed Unsecured Claims affect the recovery of Holders of Allowed Unsecured Claims under the Plan?	9
L. Will there be releases and exculpation granted to parties in interest as part of the Plan?	10
M. What is the deadline to vote on the Plan?	10
N. How do I vote for or against the Plan?	10
O. What are the consequences of filing a late proof of claim?	11
P. Why is the Bankruptcy Court holding a Confirmation Hearing?	11
Q. When is the Confirmation Hearing set to occur?.....	11
R. What is the purpose of the Confirmation Hearing?	11
S. Who do I contact if I have additional questions with respect to this Disclosure Statement or the Plan?	11
T. Do the Debtors recommend voting in favor of the Plan?	12
IV. THE DEBTORS’ PLAN	12
A. The Plan	12
B. Release of Liens.....	19
C. Releases by the Debtors	19
D. Third-Party Release	20
E. Exculpation	21
F. Injunction	22
G. Preservation of Setoff Rights.....	22
H. Securities and Exchange Commission Considerations	22
I. Independent Investigation.....	23
V. THE DEBTORS’ CORPORATE HISTORY, STRUCTURE, AND BUSINESS OVERVIEW	23
A. Stage Stores’ Corporate History	23
B. The Debtors’ Business Operations.....	24
C. Critical Components of the Debtors’ Cost Structure	26
D. The Debtors’ Prepetition Capital Structure.....	27
VI. PREPETITION RESTRUCTURING EFFORTS	28
A. Landlord Engagement.....	28

B.	The Need for Liquidity	28
VII.	EVENTS LEADING TO THE CHAPTER 11 FILINGS	28
A.	Challenging Operating Environment	29
B.	Underperforming Department Stores.....	29
C.	Supply Chain and Borrowing Base Challenges	29
D.	COVID-19 and Lease Challenges.....	29
VIII.	MATERIAL DEVELOPMENTS AND ANTICIPATED EVENTS OF THE CHAPTER 11 CASES	30
A.	First Day Relief.....	30
B.	Other Procedural and Administrative Motions	30
C.	Approval of the Use of Cash Collateral	30
D.	Schedules and Statements	31
E.	Appointment of Official Committee	31
F.	Litigation Matters.....	31
G.	Rejection and Assumption of Executory Contracts and Unexpired Leases	31
H.	The Wind-Down Debtors, and Wind Down	32
I.	Recommendation to Support Plan	33
IX.	RISK FACTORS	33
A.	Bankruptcy Law Considerations.....	33
B.	Risks Related to the Debtors’ Businesses.....	36
X.	SOLICITATION AND VOTING PROCEDURES.....	37
A.	Holders of Claims Entitled to Vote on the Plan.....	38
B.	Voting Record Date	38
C.	Voting on the Plan	38
D.	Ballots Not Counted.....	39
XI.	CONFIRMATION OF THE PLAN	39
A.	Requirements for Confirmation of the Plan.....	39
B.	Best Interests of Creditors.....	40
C.	Feasibility.....	40
D.	Acceptance by Impaired Classes	40
E.	Confirmation without Acceptance by All Impaired Classes.....	41
XII.	CERTAIN UNITED STATES FEDERAL INCOME TAX CONSEQUENCES OF THE PLAN	42
A.	Introduction.....	42
B.	Certain U.S. Federal Income Tax Consequences to the Debtors and the Wind-Down Debtors	43
C.	Certain U.S. Federal Income Tax Consequences of the Plan to Certain U.S. Holders of Allowed Claims Entitled to Vote.....	43
D.	Certain U.S. Federal Income Tax Consequences of the Plan to Certain Non-U.S. Holders of Claims.....	46
E.	Information Reporting and Backup Withholding	48
XIII.	RECOMMENDATION	49

EXHIBITS

EXHIBIT A Chapter 11 Plan

EXHIBIT B Wind Down Budget

I. INTRODUCTION

Stage Stores, Inc. (“Stage”) and Specialty Retailers, Inc., (“Specialty Retailers”) as debtors and debtors in possession (collectively, the “Debtors” or “Stage Stores”), submit this disclosure statement (this “Disclosure Statement”), pursuant to section 1125 of the Bankruptcy Code, to Holders of Claims against and Interests (each as defined in the Plan) in the Debtors in connection with the solicitation of votes for acceptance of the *Amended Joint Chapter 11 Plan of Stage Stores, Inc. and Specialty Retailers, Inc.* [Docket No. 296], dated May 21, 2020 (as amended, supplemented, or modified from time to time, the “Plan”).¹ A copy of the Plan is attached hereto as **Exhibit A** and incorporated herein by reference. The Plan constitutes a separate chapter 11 plan for each of the other Debtors. The rules of interpretation set forth in Article I.B of the Plan govern the interpretation of this Disclosure Statement.

THE DEBTORS BELIEVE THAT THE COMPROMISES CONTEMPLATED IN THE PLAN ARE FAIR AND EQUITABLE, MAXIMIZE THE VALUE OF THE DEBTORS’ ESTATES, AND PROVIDE THE BEST RECOVERY TO STAKEHOLDERS UNDER THE CIRCUMSTANCES. THE DEBTORS BELIEVE THE PLAN REPRESENTS THE BEST AVAILABLE OPTION FOR COMPLETING THE CHAPTER 11 CASES. THE DEBTORS RECOMMEND THAT YOU VOTE TO ACCEPT THE PLAN.

II. PRELIMINARY STATEMENT

Stage Stores is a leading retailer of trend-right, moderately priced, name-brand apparel, accessories, cosmetics, footwear, and home goods in small and mid-size markets across the United States. In late 2018 and early 2019, Stage Stores tested and began to implement a new business model in an effort to position the company for future success. More specifically, Stage Stores began to transition all of its stores from a specialty department store model operating under the Bealls, Palais Royal, Peebles, Stage, and Goody’s brands to an off-price business model under the Gordmans brand name. Based on the encouraging results of 82 store transitions completed before September 2019, Stage Stores believed that the off-price model would buffer the company against the general shift in consumer behavior away from brick-and-mortar retail and help alleviate liquidity challenges.² While the Debtors missed their fourth quarter holiday forecasts, the market nevertheless supported the changes: Stage Stores stock (NYSE: SSI) rose from lows of under a dollar in January 2019 to a high of \$9.50 in early 2020, including a 13% jump after Stage Stores announced its plans.³

But Stage Stores’ liquidity issues intensified in early 2020. The Company sought third-party refinancing and sale options as it also negotiated with vendors and landlords for incremental relief. And then COVID-19 happened. In this new reality, absent a third-party investor or purchaser, Stage Stores did not have the liquidity to implement its plan and continue operations. To preserve liquidity, the Debtors closed their stores and furloughed approximately 14,694 employees on March 27, 2020. The Debtors did not make rent payments on the majority of their 734 leases from March through and including the Petition Date, resulting in approximately \$31 million in past due rent. Many landlords sent the Debtors notices of

¹ Capitalized terms used but not otherwise defined in this Disclosure Statement shall have the meaning ascribed to such terms in the Plan.

² The Debtors converted nine department stores to the off-price model in 2018 and, based on the success of those conversions, announced plans to convert approximately 220 department stores to off-price stores by the middle of 2020. Throughout 2019, the off-price stores continued to exceed expectations.

³ See [Stage Stores stock jumps 13% after announcing off-price store conversion, 40 store closures](https://www.marketwatch.com/story/stage-stores-stock-jumps-13-after-announcing-off-price-store-conversion-40-store-closures-2019-09-17) Sept. 17, 2019. Available Online. <https://www.marketwatch.com/story/stage-stores-stock-jumps-13-after-announcing-off-price-store-conversion-40-store-closures-2019-09-17>.

default and began to take other actions, including locking the Debtors out of their stores, commencing (or threatening to commence) eviction proceedings, or resorting to other “self-help” remedies. Combined with zero revenue and uncertainty associated with consumer demand in the coming months, Stage Stores, like so many others, was in the middle of a perfect storm.

Accordingly, the Debtors commenced these chapter 11 cases on May 10, 2020 to stabilize their store base and operations. The Debtors continue to believe that there is value in their brands and operations as a going-concern, and will continue to explore any potential transactions in the coming weeks.

In connection with the Debtors’ sale efforts, on the Petition Date, the Debtors filed a *Notice of Sale Process* [Docket No. 19] (the “Sale Notice”), outlining the process by which the Debtors will be conducting the sale of their assets. The Sale Notice provides that any party that wishes to submit a bid to purchase the Debtors’ assets as a going concern (either for all stores and brands or a subset of stores and brands) must submit a bid as described on the Sale Notice. The Debtors, in consultation with the Agent and the Committee, will consider any and all bids for any and all assets. To the extent the Debtors receive multiple bids for the same Assets, they may conduct an auction. If the Debtors determine to consummate any bid, the Debtors will seek approval of the transaction on an emergency basis.

Also on the Petition Date, the Debtors filed a motion seeking to wind down the company’s operations [Docket No. 27] (the “Wind-Down Motion”). The Court entered an order approving the Wind-Down Motion [Docket No. 144] (the “Wind-Down Order”). Pursuant to the Wind-Down Order, the Court: (a) authorized the Debtors to Wind-Down their operations; (b) authorized the Debtors to utilize the services of Gordon Brothers to conduct the Wind-Down; (c) approved procedures to conduct the store closings, (d) approved modifications to certain customer programs, including the Debtors’ return policy and acceptance of gift cards; (e) authorized the sale or disposition of the Store Closing Assets free and clear of all liens, claims, and encumbrances; and (f) approved the abandonment of certain burdensome Merchandise, FF&E, and personal property.

As of May 10, 2020, the Debtors reported approximately \$10.3 million of available cash. As set forth in that certain cash management motion [Docket No. 17]. Debtor Specialty Retailers holds all of the bank accounts in its name. The Debtors estimate, based on current assumptions (including those set forth in Article III.D hereof), that the Distributable Cash as of the Effective Date will be between \$10 million and \$20 million.

For more information on the Debtors’ financial statements and information, please refer to the monthly operating reports filed by the Debtors from time to time with the Bankruptcy Court.

The Plan contemplates that a Plan Administrator will be appointed on the Effective Date to finalize the wind down the Debtors’ estates, monetize any remaining assets, and make distributions to creditors in accordance with the Plan. The Plan Administrator will be identified closer to the Effective Date as part of the Plan Supplement. Upon completion of the Wind Down, the Plan Administrator will take steps to dissolve any remaining Debtor entities.

Under the terms of the Plan, Holders of Claims and Interests will receive the following treatment in full and final satisfaction, compromise, settlement, release, and in exchange for, such Holders’ Claims and Interests:

- Holders of Allowed Other Secured Claims will receive: (a) payment in full in Cash of such Holder’s Allowed Other Secured Claim, (b) the collateral securing such Holder’s Allowed Other Secured Claim, and (c) such other treatment rendering such Holder’s Allowed Other Secured Claim Unimpaired.

- Each Holder of an Allowed Other Priority Claim shall receive: (a) payment in full in Cash of such Holder's Allowed Other Priority Claim or (b) such other treatment rendering such Holder's Allowed Other Priority Claim Unimpaired.
- Except as set forth herein, on the Effective Date, or as soon as reasonably practicable thereafter, in full and final satisfaction, compromise, settlement, and release of and in exchange for each Allowed Prepetition Secured Claim, to the extent not already indefeasibly paid in full in cash, each Holder thereof shall receive: (a) its Pro Rata share of the Prepetition Secured Claims Recovery until paid in full, (b) to the extent the Prepetition Secured Claims Recovery is insufficient to pay all Prepetition Secured Claims in full, the residual unliquidated Prepetition Collateral and any available Postpetition Collateral, or (c) such other treatment as may be agreed upon by the Prepetition Agents and the Debtors.
- On the Effective Date, or as soon as reasonably practicable, except to the extent that a Holder of an Allowed General Unsecured Claim agrees to less favorable treatment, in full and final satisfaction, compromise, settlement, and release of and in exchange for each Allowed General Unsecured Claim, each Holder of an Allowed General Unsecured Claim shall receive its Pro Rata share of the General Unsecured Claims Recovery until paid in full.
- Each Allowed Intercompany Claim, unless otherwise provided for under the Plan, will be canceled and released.
- Each Intercompany Interest shall be settled, canceled, released, and extinguished as of the Effective Date, and will be of no further force or effect, and Holders of Intercompany Interests will not receive any distribution on account of such Intercompany Interests.
- Each Allowed Existing Interest in the Debtors shall be canceled, released, and extinguished, and will be of no further force or effect and no Holder of Existing Interests in the Debtors shall be entitled to any recovery or distribution under the Plan on account of such Existing Interests.
- Allowed Section 510(b) Claims, if any, shall be canceled, released, and extinguished as of the Effective Date, and will be of no further force or effect, and Holders of Allowed Section 510(b) Claims will not receive any distribution on account of such Allowed Section 510(b) Claims.

In addition, Holders of Administrative Claims, Priority Tax Claims, Other Priority Claims, Prepetition Secured Claims, and General Unsecured Claims that vote to accept or do not affirmatively opt out of the releases provided by the Plan by checking the box on the applicable form indicating that they opt not to provide the releases provided by the Plan or do not object to the releases contained in the Plan shall be deemed "Released Parties" and will receive a release from the Debtors. The compromises and settlements to be implemented pursuant to the Plan preserve value by enabling the Debtors to swiftly emerge from chapter 11.

The Plan provides the best available alternative for the Debtors' estates and creditor recoveries. If the Debtors' business were liquidated in a chapter 7 process, store closing processes likely would be stopped in their tracks, forcing locations to go dark and terminate employees until a trustee could turn the lights back on. Even then, important employees with institutional knowledge will be gone for good, leaving an extremely large and complex liquidation to be managed by new hires unfamiliar with the Debtors' business.

The needless loss of value to creditors and the Debtors' estates would be enormous. Creditors would receive lower recoveries in chapter 7 because the Debtors' estates necessarily would bear additional costs associated with transitioning to chapter 7, retaining a chapter 7 trustee, counsel, and advisors, and administering a chapter 7 process.

If confirmation or effectiveness of the Plan does not occur, the Plan shall act as a motion seeking a dismissal of the chapter 11 cases in accordance with the Bankruptcy Code.

The Debtors believe that the Plan maximizes stakeholder recoveries in these chapter 11 cases. The Debtors seek the Bankruptcy Court's approval of the Plan and urge all Holders of Claims entitled to vote to accept the Plan by returning their Ballots so that Kurtzman Carson Consultants LLC, the Debtors' notice, claims, and balloting agent (the "Notice, Claims, and Balloting Agent"), actually receives such Ballots by the Voting Deadline, *i.e.*, [July 31], 2020 at 4:00 p.m. prevailing Central Time. Assuming the Plan receives the requisite acceptances, the Debtors will seek the Bankruptcy Court's approval of the Plan at the Confirmation Hearing. If the Bankruptcy Court does not confirm the Plan or the Plan is not consummated for any reason, the Plan shall serve as a motion to dismiss these chapter 11 cases in accordance with the Bankruptcy Code.

III. QUESTIONS AND ANSWERS REGARDING THIS DISCLOSURE STATEMENT AND THE PLAN

A. What is chapter 11?

Chapter 11 is the principal business reorganization chapter of the Bankruptcy Code. Chapter 11 promotes equality of treatment for creditors and similarly situated equity interest holders, subject to the priority of distributions prescribed by the Bankruptcy Code.

The commencement of a chapter 11 case creates an estate that comprises all of the legal and equitable interests of the debtor as of the date the chapter 11 case is commenced. The Bankruptcy Code provides that the debtor may continue to operate its business and remain in possession of its property as a "debtor in possession."

Consummating a chapter 11 plan is the principal objective of a chapter 11 case. A bankruptcy court's confirmation of a plan binds the debtor, any person acquiring property under the plan, any creditor or equity interest holder of the debtor, and any other entity as may be ordered by the bankruptcy court. Subject to certain limited exceptions, the order issued by a bankruptcy court confirming a plan provides for the treatment of the debtor's liabilities in accordance with the terms of the confirmed plan.

B. Why are the Debtors sending me this Disclosure Statement?

The Debtors are seeking to obtain Bankruptcy Court approval of the Plan. Before soliciting acceptances of the Plan, section 1125 of the Bankruptcy Code requires the Debtors to prepare a disclosure statement containing adequate information of a kind, and in sufficient detail, to enable a hypothetical reasonable investor to make an informed judgment regarding acceptance of the Plan and to share such disclosure statement with all holders of claims or interests whose votes on the Plan are being solicited. This Disclosure Statement is being submitted in accordance with these requirements.

C. Am I entitled to vote on the Plan?

Your ability to vote on, and your distribution (if any) under, the Plan depends on what type of Claim or Interest you hold. Each category of Holders of Claims or Interests, as set forth in Article III of

the Plan pursuant to section 1122(a) of the Bankruptcy Code, is referred to as a “Class.” Each Class’s respective voting status is set forth below:

Class	Claim / Interest	Status	Voting Rights
1	Other Secured Claims	Unimpaired	Not Entitled to Vote (Presumed to Accept)
2	Other Priority Claims	Unimpaired	Not Entitled to Vote (Presumed to Accept)
3	Prepetition Secured Claims	Impaired ⁴	Entitled to Vote
4	General Unsecured Claims	Impaired	Entitled to Vote
5	Intercompany Claims	Impaired	Not Entitled to Vote (Deemed to Reject)
6	Intercompany Interests	Impaired	Not Entitled to Vote (Deemed to Reject)
7	Interests in Stage Stores	Impaired	Not Entitled to Vote (Deemed to Reject)
8	Section 510(b) Claims	Impaired	Not Entitled to Vote (Deemed to Reject)

D. What will I receive from the Debtors if the Plan is consummated?

The following chart provides a summary of the anticipated recovery to Holders of Claims or Interests under the Plan. Any estimates of Claims or Interests in this Disclosure Statement may vary from the final amounts allowed by the Bankruptcy Court. Your ability to receive distributions under the Plan depends on the ability of the Debtors to obtain Confirmation and meet the conditions necessary to consummate the Plan.

Each Holder of an Allowed Claim or Allowed Interest, as applicable, shall receive under the Plan the treatment described below in full and final satisfaction, compromise, settlement, release of, and in exchange for, such Holder’s Allowed Claim or Allowed Interest, except to the extent less favorable treatment is agreed to by the Debtors and the Holder of such Allowed Claim or Allowed Interest, as applicable. Unless otherwise indicated, the Holder of an Allowed Claim or Allowed Interest, as applicable, shall receive such treatment on the later of the Effective Date and the date such Holder’s Claim or Interest becomes an Allowed Claim or Allowed Interest or as soon as reasonably practicable thereafter.

THE PROJECTED RECOVERIES SET FORTH IN THE TABLE BELOW ARE ESTIMATES ONLY AND THEREFORE ARE SUBJECT TO CHANGE. FOR A COMPLETE DESCRIPTION OF THE DEBTORS’ CLASSIFICATION AND TREATMENT OF CLAIMS AND INTERESTS, REFERENCE SHOULD BE MADE TO THE ENTIRE PLAN.

⁴ Current projections anticipate the payment of such Claims in full. However, due to the uncertainty associated with store closings and the local, state, and national responses to COVID-19, the Debtors are soliciting such Holders in the event they do not receive payment in full.

SUMMARY OF EXPECTED RECOVERIES⁵				
Class	Claim / Equity Interest	Treatment of Claim / Equity Interest	Projected Amount of Claims	Projected Recovery
1	Other Secured Claims	<p>Each Holder of an Allowed Other Secured Claim shall receive:</p> <p>(i) payment in full in Cash of such Holder's Allowed Other Secured Claim;</p> <p>(ii) the collateral securing such Holder's Allowed Other Secured Claim; or</p> <p>(iii) such other treatment rendering such Holder's Allowed Other Secured Claim Unimpaired.</p>	Less than \$1 million	Unimpaired
2	Other Priority Claims	<p>Each Holder of an Allowed Other Priority Claim shall receive:</p> <p>(i) payment in full in Cash of such Holder's Allowed Other Priority Claim; or</p> <p>(ii) such other treatment rendering such Holder's Allowed Other Priority Claim Unimpaired.</p>	Less than \$1 million	Unimpaired
3	Prepetition Secured Claims	<p>Except as set forth herein, on the Effective Date, or as soon as reasonably practicable thereafter, in full and final satisfaction, compromise, settlement, and release of and in exchange for each Allowed Prepetition Secured Claim, to the extent not already indefeasibly paid in full in cash, each Holder thereof shall receive:</p> <p>(i) its Pro Rata share of the Prepetition Secured Claims Recovery, until paid in full;</p> <p>(ii) to the extent the Distributable Cash is insufficient to pay all Prepetition Secured Claims in full, the residual unliquidated Prepetition Collateral and any available Postpetition Collateral; or</p> <p>(iii) such other treatment as may be agreed upon by the Prepetition Agents and the Debtors.</p> <p>If such Holder votes to accept the Plan, such Holder shall be deemed a Released Party for all</p>	\$232.1 million	Impaired

⁵ The Plan contemplates distributions being made pursuant to a waterfall priority scheme in accordance with the Bankruptcy Code. Thus, the recoveries for each class listed in this chart depend entirely on the extent to which classes senior to them are satisfied.

SUMMARY OF EXPECTED RECOVERIES ⁵				
Class	Claim / Equity Interest	Treatment of Claim / Equity Interest	Projected Amount of Claims	Projected Recovery
		purposes hereunder.		
4	General Unsecured Claims	On the Effective Date, or as soon as reasonably practicable, except to the extent that a Holder of an Allowed General Unsecured Claim agrees to less favorable treatment, in full and final satisfaction, compromise, settlement, and release of and in exchange for each Allowed General Unsecured Claim, each Holder of an Allowed General Unsecured Claim shall: (i) receive its Pro Rata share of the General Unsecured Claims Recovery until paid in full.	\$342 million	Less than 6%
5	Intercompany Claims	Each Allowed Intercompany Claim, unless otherwise provided for under the Plan, will be canceled and released.	N/A	N/A
6	Intercompany Interests	Each Intercompany Interest shall be canceled, released, and extinguished as of the Effective Date, and will be of no further force or effect, and Holders of Intercompany Interests will not receive any distribution on account of such Intercompany Interests.	N/A	N/A
7	Existing Interests	Each Allowed Existing Interest shall be canceled, released, and extinguished, and will be of no further force or effect and no Holder of Existing Interests shall be entitled to any recovery or distribution under the Plan on account of such Interests.	N/A	N/A
8	Section 510(b) Claims ⁶	Allowed Section 510(b) Claims, if any, shall be canceled, released, and extinguished as of the Effective Date, and will be of no further force or effect, and Holders of Allowed Section 510(b) Claims will not receive any distribution on account of such Allowed Section 510(b) Claims.	N/A	0%

⁶ The Debtors do not anticipate that there will be any Allowed Section 510(b) Claims, but have included Class 8 Section 510(b) Claims as part of the Plan out of an abundance of caution.

E. How are Administrative Claims treated under the Plan?

Unless otherwise agreed to by the Holders of an Allowed Administrative Claim and the Debtors or the Reorganized Debtors, as applicable, each Holder of an Allowed Administrative Claim (other than Holders of Professional Fee Claims and Claims for fees and expenses pursuant to section 1930 of chapter 123 of title 28 of the United States Code) will receive in full and final satisfaction of its Administrative Claim an amount of Cash equal to the amount of such Allowed Administrative Claim in accordance with the following: (1) if an Administrative Claim is Allowed as of the Effective Date, on the Effective Date (or, if not then due, when such Allowed Administrative Claim is due or as soon as reasonably practicable thereafter); (2) if such Administrative Claim is not Allowed as of the Effective Date, no later than sixty days after the date on which an order Allowing such Administrative Claim becomes a Final Order, or as soon as reasonably practicable thereafter; (3) if such Allowed Administrative Claim is based on liabilities incurred by the Debtors in the ordinary course of their business after the Petition Date in accordance with the terms and conditions of the particular transaction giving rise to such Allowed Administrative Claim without any further action by the Holders of such Allowed Administrative Claim; or (4) at such time and upon such terms as set forth in a Final Order of the Bankruptcy Court.

F. How are Priority Claims treated under the Plan?

Each Holder of an Allowed Other Priority Claim shall receive: (a) payment in full in Cash of such Holder's Allowed Other Priority Claim or (b) such other treatment rendering such Holder's Allowed Other Priority Claim Unimpaired.

G. What happens to my recovery if the Plan is not confirmed or does not go effective?

In the event that the Plan is not confirmed or does not go effective, there is no assurance that the Debtors will be able to implement the Restructuring Transactions and the Plan shall serve as a motion to dismiss these chapter 11 cases in accordance with the Bankruptcy Code. It is possible that any alternative may provide Holders of Claims or Interests with less than they would have received pursuant to the Plan. For a more detailed description of the consequences of an extended chapter 11 case, or of a liquidation scenario, *see* Article XI.B of this Disclosure Statement, entitled "Best Interests of Creditors".

The Debtors believe that liquidation under chapter 7 of the Bankruptcy—a very possible event if the Plan is not confirmed—would result in significantly reduced creditor recoveries as compared to the Plan. Smaller recoveries would result because of, among other things, significant additional administrative expenses associated with the appointment of a chapter 7 trustee and administration of a chapter 7 liquidation, including additional claims that may be entitled to administrative priority, and potential disputes with the Purchasers in relation to the Debtors' obligations under the Purchase Agreement (if any) or related documents.

H. If the Plan provides that I get a distribution, do I get it upon Confirmation or when the Plan goes effective, and what is meant by "Confirmation," "Effective Date," and "Consummation?"

"Confirmation" of the Plan refers to approval of the Plan by the Bankruptcy Court. Confirmation of the Plan does not guarantee that you will receive the distribution indicated under the Plan. After Confirmation of the Plan by the Bankruptcy Court, there are conditions that must be satisfied or waived so that the Plan can go effective. Initial distributions to Holders of Allowed Claims will only be made on the date the Plan becomes effective—the "Effective Date"—or as soon as reasonably practicable thereafter, as specified in the Plan. *See* Article XI of this Disclosure Statement entitled "Confirmation of the Plan," for a discussion of the conditions precedent to consummation of the Plan. "Consummation" refers to

“substantial consummation” of the Plan, as defined in section 1101(2) of the Bankruptcy Code, and means (a) the transfer of all or substantially all of the property proposed by the Plan to be transferred; (b) assumption by the Debtors or by the successors to the Debtors under the Plan of the business or of the management of all or substantially all of the property dealt with by the Plan; and (c) commencement of distributions under the Plan.

I. What are the sources of Cash and other consideration required to fund the Plan?

The Wind-Down Debtors, through the Plan Administrator, will fund distributions under the Plan with Cash available on the Effective Date by or for the benefit of the Debtors or Wind-Down Debtors, including the remaining proceeds of any Sales after giving effect to the Wind Down, and the proceeds of any non-Cash assets held by the Wind-Down Debtors. The Debtors have also offered to grant certain releases to Holders of Claims that vote to accept or do not object to the Plan.

J. Is there potential litigation related to Confirmation of the Plan?

Parties in interest may object to Confirmation of the Plan, which objections potentially could give rise to litigation. In addition, if it becomes necessary to confirm the Plan over the rejection of certain Classes, the Debtors may seek confirmation of the Plan notwithstanding the dissent of such rejecting Classes. The Bankruptcy Court may confirm the Plan pursuant to the “cramdown” provisions of the Bankruptcy Code, which allow the Bankruptcy Court to confirm a plan that has been rejected by an impaired Class if it determines that the Plan satisfies section 1129(b) of the Bankruptcy Code. *See* Article IX.A.4 of this Disclosure Statement, entitled “The Debtors May Not Be Able to Secure Confirmation of the Plan.”

K. Will the final amount of Allowed Unsecured Claims affect the recovery of Holders of Allowed Unsecured Claims under the Plan?

The Debtors’ estimate of aggregate General Unsecured Claims that would be Allowed is up to approximately \$342 million. Except to the extent there is any Distributable Cash in excess of amounts necessary to satisfy all Allowed Other Priority Claims, if any, and after giving effect to the Administrative and Priority Claims Recovery and Other Priority Claims Recovery, each Allowed General Unsecured Claim against the Debtors shall receive no distribution on account of such Allowed General Unsecured Claim; however, Holders of General Unsecured Claims will receive their pro rata share of any such excess Distributable Cash. In addition, Holders of General Unsecured Claims that vote to accept the Plan shall be deemed a Released Party for all purposes under the Plan. Although the Debtors’ estimate of Allowed General Unsecured Claims is the result of the Debtors’ and their advisors’ careful analysis of available information, General Unsecured Claims actually asserted against the Debtors may be higher or lower than the Debtors’ estimate provided herein, which difference could be material.

The projected amount of Allowed General Unsecured Claims set forth herein is subject to change and reflects the Debtors’ current view on potential rejection damages. Any change in the number, identity, or timing of actual rejected Executory Contracts and Unexpired Leases could have a material impact on the amount of Allowed General Unsecured Claims. To the extent that the actual amount of rejection damages Claims changes, the value of recoveries to Holders of Allowed General Unsecured Claims could change as well, and such changes could be material.

Further, as of the Petition Date, the Debtors were parties to certain litigation matters that arose in the ordinary course of operating their businesses and could become parties to additional litigation in the future as a result of conduct that occurred prior to the Petition Date. Although the Debtors have disputed, are disputing, or will dispute in the future the amounts asserted by such litigation counterparties, to the extent these parties are ultimately entitled to a higher amount than is reflected in the amounts estimated by

the Debtors herein, the value of recoveries to Holders of Allowed General Unsecured Claims could change as well, and such changes could be material.

Finally, the Debtors, the Plan Administrator, the Committee, or other parties in interest may object to certain proofs of claim, and any such objections ultimately could cause the total amount of Allowed General Unsecured Claims to change. These changes could affect recoveries to Holders of Allowed General Unsecured Claims, and such changes could be material.

L. Will there be releases and exculpation granted to parties in interest as part of the Plan?

Yes, the Plan proposes to release the Released Parties and to exculpate the Exculpated Parties. The Debtors' releases, third-party releases, and exculpation provisions included in the Plan are an integral part of the Debtors' overall restructuring efforts.

The Released Parties and the Exculpated Parties have made substantial and valuable contributions to the Debtors' restructuring through efforts to negotiate and implement the Plan, which will maximize and preserve the value of the Debtors for the benefit of all parties in interest. Accordingly, each of the Released Parties and the Exculpated Parties warrants the benefit of the release and exculpation provisions.

Importantly, (a) all Holders of Claims or Interests that vote to accept or are presumed to accept the Plan, (b) all Holders of Claims or Interests that abstain from voting on the Plan and who do not affirmatively opt out of the releases provided by the Plan by checking the box on the applicable form or ballot indicating that they opt not to grant the releases provided in the Plan, and (c) all Holders of Claims or Interests that vote to reject the Plan or are deemed to reject the Plan and who do not affirmatively opt out of the releases provided by the Plan by checking the box on the applicable form or ballot indicating that they opt not to grant the releases provided in the Plan, will be deemed to have expressly, unconditionally, generally, individually, and collectively released and settled all Claims and Causes of Action against the Debtors and the Released Parties. The releases are an integral element of the Plan.

Based on the foregoing, the Debtors believe that the releases and exculpations in the Plan are necessary and appropriate and meet the requisite legal standard promulgated by the United States Court of Appeals for the Fifth Circuit. Moreover, the Debtors will present evidence at the Confirmation Hearing to demonstrate the basis for and propriety of the release and exculpation provisions. The release, exculpation, and injunction provisions that are contained in the Plan are copied in Article IV.A.20 of this Disclosure Statement, entitled "Releases."

M. What is the deadline to vote on the Plan?

The Voting Deadline is [July 31], 2020 at 4:00 p.m. (prevailing Central Time).

N. How do I vote for or against the Plan?

Detailed instructions regarding how to vote on the Plan are contained on the ballots distributed to Holders of Claims that are entitled to vote on the Plan. For your vote to be counted, your ballot must be properly completed, executed, and delivered as directed, so that your ballot including your vote is **actually received** by the Debtors' Notice, Claims, and Balloting Agent **on or before the Voting Deadline, i.e., [July 31], 2020 at 4:00 p.m. prevailing Central Time.** See Article X of this Disclosure Statement, entitled "Solicitation and Voting Procedures."

O. What are the consequences of filing a late proof of claim?

Pursuant to the terms of the Bar Date Order, if Proofs of Claim are not received by the Claims and Noticing Agent on or before the Claims Bar Date or the Governmental Bar Date, as applicable, and except in the case of certain exceptions explicitly set forth in the Bar Date Order, the Holders of the underlying Claims shall be barred from asserting such claims against the Debtors and precluded from voting on any plans of reorganization filed in these chapter 11 cases and/or receiving distributions from the Debtors on account of such claims in these chapter 11 cases. The Debtors or the Wind Down Debtors, as applicable, shall be authorized to update the Claims Register to remove any claims not received by the Claims and Noticing Agent before the Bar Date or the Governmental Bar Date, as applicable, and not subject to an exception as set forth above; *provided* that the Debtors will provide notice to such Claimant at the address or email address on the Proof of Claim, to the extent such information is provided, informing such Claimant that its Claim will be removed from the Claims register as a result of being untimely filed.

P. Why is the Bankruptcy Court holding a Confirmation Hearing?

Section 1128(a) of the Bankruptcy Code requires the Bankruptcy Court to hold a hearing on confirmation of the Plan and recognizes that any party in interest may object to Confirmation of the Plan.

Q. When is the Confirmation Hearing set to occur?

The Bankruptcy Court has scheduled the Confirmation Hearing for [August 7], 2020 at [●] [a/p].m (prevailing Central Time). The Confirmation Hearing may be adjourned from time to time without further notice.

Objections to Confirmation must be filed and served on the Debtors, and certain other parties, by no later than [July 31], 2020 at 4:00 p.m. (prevailing Central Time) in accordance with the notice of the Confirmation Hearing that accompanies this Disclosure Statement and the Disclosure Statement Order.

R. What is the purpose of the Confirmation Hearing?

The confirmation of a chapter 11 plan by a bankruptcy court binds the debtor, any issuer of securities under a plan, any person acquiring property under a plan, any creditor or equity interest holder of a debtor, and any other person or entity as may be ordered by the bankruptcy court in accordance with the applicable provisions of the Bankruptcy Code. Subject to certain limited exceptions, the order issued by the bankruptcy court confirming a plan discharges a debtor from any debt that arose before the confirmation of such plan and provides for the treatment of such debt in accordance with the terms of the confirmed plan.

S. Who do I contact if I have additional questions with respect to this Disclosure Statement or the Plan?

If you have any questions regarding this Disclosure Statement or the Plan, please contact the Debtors' Notice, Claims, and Balloting Agent; Kurtzman Carson Consultants LLC, via one of the following methods:

By regular mail, hand delivery, or overnight mail at:
Kurtzman Carson Consultants LLC
Re: Stage Stores, Inc., *et al.*
222 N. Pacific Coast Highway, Suite 300
El Segundo, CA 90245

By electronic mail at:
www.kccllc.net/stagestores/inquiry

By telephone (toll free) at:
888-647-1732 (toll-free) or 310-751-2622 (international)

Copies of the Plan, this Disclosure Statement, and any other publicly filed documents in the Chapter 11 Cases are available upon written request to the Notice, Claims, and Balloting Agent at the address above or by downloading the exhibits and documents from the website of the Notice, Claims, and Balloting Agent at <http://www.kccllc.net/stagestores> (free of charge) or the Bankruptcy Court's website at <http://ecf.txsb.uscourts.gov> (for a fee).

T. Do the Debtors recommend voting in favor of the Plan?

Yes. The Debtors believe that the Plan provides for a larger distribution to the Debtors' creditors than would otherwise result from any other available alternative. The Debtors believe that the Plan is in the best interest of all Holders of Claims or Interests, and that any other alternatives (to the extent they exist) fail to realize or recognize the value inherent under the Plan.

IV. THE DEBTORS' PLAN

As discussed in Article III herein, the Plan contemplates, among other things, distributions to Holders of Allowed Claims in accordance with its terms, followed by the Wind Down of the Debtors' operations.

Under the Plan, the remaining assets of the Debtors will be distributed to creditors in accordance with the waterfall priority payment scheme outlined therein and in accordance with the Bankruptcy Code. Furthermore, the Plan Administrator will take over as of the Effective Date and oversee the distributions under the Plan. Notably, the Plan contains certain releases for the Debtors and certain third-parties, as well as exculpation provisions as further discussed therein.

The Plan shall be deemed a motion to approve the good-faith compromise and settlement of all such Claims, Interests, Causes of Action, and controversies pursuant to Bankruptcy Rule 9019, and the entry of the Confirmation Order shall constitute the Bankruptcy Court's approval of such compromise and settlement under section 1123 of the Bankruptcy Code and Bankruptcy Rule 9019, as well as a finding by the Bankruptcy Court that such settlement and compromise is fair, equitable, reasonable, and in the best interests of the Debtors and their Estates. Subject to Article VI of the Plan, all distributions made to Holders of Allowed Claims and Allowed Interests (as applicable) in any Class are intended to be and shall be final.

The Plan includes the following key terms, among others described herein and therein:

A. The Plan

1. Restructuring Transactions

On the Effective Date, to the extent not inconsistent with the Sale Transaction (if any), the applicable Debtors or the Wind-Down Debtors shall enter into any transaction and shall take any actions as may be necessary or appropriate to effect the transactions described in the Plan, including, as applicable, consummation of the Sale Transaction (if any), the issuance of all securities, notes, instruments, certificates, and other documents required to be issued pursuant to the Plan, one or more intercompany mergers, consolidations, amalgamations, arrangements, continuances, restructurings, conversions, dispositions,

dissolutions, transfers, liquidations, spinoffs, intercompany sales, purchases, or other corporate transactions (collectively, the “Restructuring Transactions”). The actions to implement the Restructuring Transactions may include: (1) the execution and delivery of appropriate agreements or other documents of merger, consolidation, amalgamation, arrangement, continuance, restructuring, conversion, disposition, dissolution, transfer, liquidation, spinoff, sale, or purchase containing terms that are consistent with the terms of the Plan and that satisfy the applicable requirements of applicable law and any other terms to which the applicable Entities may agree; (2) the execution and delivery of appropriate instruments of transfer, assignment, assumption, or delegation of any asset, property, right, liability, debt, or obligation on terms consistent with the terms of the Plan and having other terms for which the applicable Entities agree; (3) the filing of appropriate certificates or articles of incorporation, reincorporation, formation, merger, consolidation, conversion, amalgamation, arrangement, continuance, or dissolution pursuant to applicable state or provincial law; and (4) all other actions that the applicable Entities determine to be necessary or appropriate, including making filings or recordings that may be required by applicable law in connection with the Plan; *provided, however*, that no such restructuring transactions may violate the terms of any Unexpired Lease assumed by the Debtors.

2. Sale Transaction; Sources of Consideration for Plan Distributions

The Plan Administrator and/or the Wind-Down Debtors will fund distributions under the Plan with Cash held on the Effective Date by or for the benefit of the Debtors or Wind-Down Debtors, including any proceeds of any Restructuring or Sale Transaction after giving effect to the Wind Down contemplated by the Wind-Down Order, and the proceeds of any non-Cash assets held by the Wind-Down Debtors. Notwithstanding anything to the contrary in the Plan or in the Purchase Agreement (if any) on the Effective Date, any Cause of Action not settled, released, enjoined or exculpated under Article VIII of the Plan on or prior to the Effective Date shall vest in the Wind-Down Debtors and shall be subject to administration by the Plan Administrator. The Debtors have also offered to grant certain releases to Holder of Claims that vote to accept or do not object to the Plan.

3. Wind-Down Debtors

At least one Debtor shall continue in existence after the Effective Date as the Wind-Down Debtors for purposes of: (1) winding down the Debtors’ businesses and affairs as expeditiously as reasonably possible and liquidating any assets held by the Wind-Down Debtor(s) after the Effective Date and after consummation of any Sale Transaction, (2) performing their obligations under any Purchase Agreement⁷ (if any) or any transition services agreement entered into on or after the Effective Date by and between the Wind-Down Debtors and the Purchasers (if any), (3) resolving any Disputed Claims, (4) paying Allowed Claims, (5) filing appropriate tax returns, and (6) administering the Plan in an efficacious manner. The Wind-Down Debtors shall be deemed to be substituted as the party-in-lieu of the Debtors in all matters, including (1) motions, contested matters, and adversary proceedings pending in the Bankruptcy Court, and (2) all matters pending in any courts, tribunals, forums, or administrative proceedings outside of the Bankruptcy Court, in each case without the need or requirement for the Plan Administrator to file motions or substitutions of parties or counsel in each such matter.

On the Effective Date, any Estate non-Cash assets remaining shall vest in the Wind-Down Debtors for the purpose of liquidating the Estates and Consummating the Plan. Such assets shall be held free and clear of all liens, claims, and interests of Holders of Claims and Interests, except as otherwise provided in the Plan. Any distributions to be made under the Plan from such assets shall be made by the Plan

⁷ “*Purchase Agreement*” means the agreement(s) between the Debtors and a third-party Purchaser memorializing any Sale Transaction.

Administrator or its designee. The Wind-Down Debtors and the Plan Administrator shall be deemed to be fully bound by the terms of the Plan and the Confirmation Order.

4. Plan Administrator

The Plan Administrator shall act for the Wind-Down Debtors in the same fiduciary capacity as applicable to a board of directors and officers, subject to the provisions in the Plan (and all certificates of formation, membership agreements, and related documents are deemed amended by the Plan to permit and authorize the same). On the Effective Date, the authority, power, and incumbency of the persons acting as directors and officers of the Wind-Down Debtors shall be deemed to have resigned, solely in their capacities as such, and a representative of the Plan Administrator shall be appointed as the sole director and sole officer of the Wind-Down Debtors and shall succeed to the powers of the Wind-Down Debtors' directors and officers. From and after the Effective Date, the Plan Administrator shall be the sole representative of, and shall act for, the Wind-Down Debtors. For the avoidance of doubt, the foregoing shall not limit the authority of the Wind-Down Debtors or the Plan Administrator, as applicable, to continue the employment any former director or officer, including pursuant to the Purchase Agreement (if any) or any transition services agreement entered into on or after the Effective Date by and between the Wind-Down Debtors and the Purchasers.

The powers of the Plan Administrator shall include any and all powers and authority to implement the Plan and to make distributions thereunder and wind down the businesses and affairs of the Debtors and the Wind-Down Debtors, as applicable, including: (1) liquidating, receiving, holding, investing, supervising, and protecting the assets of the Wind-Down Debtors remaining after consummation of a Sale Transaction (if any); (2) taking all steps to execute all instruments and documents necessary to effectuate the distributions to be made under the Plan; (3) making distributions as contemplated under the Plan; (4) establishing and maintaining bank accounts in the name of the Wind-Down Debtors; (5) subject to the terms set forth herein, employing, retaining, terminating, or replacing professionals to represent it with respect to its responsibilities or otherwise effectuating the Plan to the extent necessary; (6) paying all reasonable fees, expenses, debts, charges, and liabilities of the Wind-Down Debtors; (7) administering and paying taxes of the Wind-Down Debtors, including filing tax returns; (8) representing the interests of the Wind-Down Debtors before any taxing authority in all matters, including any action, suit, proceeding or audit; and (9) exercising such other powers as may be vested in it pursuant to order of the Bankruptcy Court or pursuant to the Plan, or as it reasonably deems to be necessary and proper to carry out the provisions of the Plan.

The Plan Administrator may resign at any time upon 30 days' written notice delivered to the Bankruptcy Court, *provided* that such resignation shall only become effective upon the appointment of a permanent or interim successor Plan Administrator. Upon its appointment, the successor Plan Administrator, without any further act, shall become fully vested with all of the rights, powers, duties, and obligations of its predecessor and all responsibilities of the predecessor Plan Administrator relating to the Wind-Down Debtors shall be terminated.

5. Appointment of the Plan Administrator

The Plan Administrator shall be appointed by agreement of the Debtors and the Committee (and if the Prepetition Secured Claims are not paid in full by the Effective Date, the Prepetition Agents). The Plan Administrator shall retain and have all the rights, powers, and duties necessary to carry out his or her responsibilities under this Plan, and as otherwise provided in the Confirmation Order.

6. Retention of Professionals

The Plan Administrator shall have the right to retain the services of attorneys, accountants, and other professionals that, in the discretion of the Plan Administrator, are necessary to assist the Plan Administrator in the performance of his or her duties. The reasonable fees and expenses of such professionals shall be paid by the Wind-Down Debtors, upon the monthly submission of statements to the Plan Administrator. The payment of the reasonable fees and expenses of the Plan Administrator's retained professionals shall be made in the ordinary course of business and shall not be subject to the approval of the Bankruptcy Court.

7. Compensation of the Plan Administrator

The Plan Administrator's compensation, on a post-Effective Date basis, shall be as described in the Plan Supplement.

8. Funding of Reserves, including the Post Effective Date Reserve

The Plan Administrator shall be authorized to establish and fund each of the Reserves for the purposes of such Reserves as set forth herein. The Post Effective Date Reserve will be funded with an amount of Cash it deems necessary or appropriate to satisfy future costs and expenses necessary for the implementation of the Plan and discharge of its duties hereunder that will at least cover the costs of the Wind-Down Budget. The Post Effective Date Reserve shall be used by the Plan Administrator solely to satisfy the distributions set forth herein, the expenses of the Wind-Down Debtors and the Plan Administrator as set forth in the Plan; provided that all costs and expenses associated with the winding up of the Wind-Down Debtors and the storage of records and documents shall constitute expenses of the Wind-Down Debtors and shall be paid from the Post Effective Date Reserve. The Plan Administrator may create reserve-specific segregated accounts from the Post Effective Date Reserve in accordance with its business judgment, and may move Distributable Cash into the Post Effective Date Reserve at any time to the extent needed, in the Plan Administrator's business judgement, to cover unanticipated costs of the Wind-Down. In no event shall the Plan Administrator be required or permitted to use its personal funds or assets for such purposes.

To the extent any amounts in a Reserve are tied to Claims that become Disallowed, the Plan Administrator may, in its business judgment, remove the amount in such Reserve that was allocated to such Claim from the Reserve and move it to Distributable Cash. Any amounts remaining in any Reserve after payment of all Claims contemplated by such Reserve in full shall promptly be transferred to the Post Effective Date Reserve and shall be distributed according to the priority set forth in Article III without any further action or order of the Court.

9. Wind Down

On and after the Effective Date, the Plan Administrator will be authorized to implement the Plan and any applicable orders of the Bankruptcy Court, and the Plan Administrator shall have the power and authority to take any action necessary to wind down and dissolve the Estates.

As soon as practicable after the Effective Date, the Plan Administrator shall cause the Debtors to comply with, and abide by, the terms of any Purchase Agreement and take such other actions as the Plan Administrator may determine to be necessary or desirable to carry out the purposes of the Plan. Except to the extent necessary to complete the Wind Down from and after the Effective Date the Debtors (1) for all purposes shall be deemed to have withdrawn their business operations from any state in which the Debtors were previously conducting, or are registered or licensed to conduct, their business operations, and shall not be required to file any document, pay any sum, or take any other action in order to effectuate such

withdrawal, (2) shall be deemed to have canceled pursuant to this Plan all Interests, and (3) shall not be liable in any manner to any taxing authority for franchise, business, license, or similar taxes accruing on or after the Effective Date.

The filing of the final monthly report (for the month in which the Effective Date occurs) and all subsequent quarterly reports shall be the responsibility of the Plan Administrator.

10. Plan Administrator Exculpation, Indemnification, Insurance, and Liability Limitation

The Plan Administrator and all professionals retained by the Plan Administrator, each in their capacities as such, shall be deemed exculpated and indemnified, except for fraud, willful misconduct, or gross negligence, in all respects by the Wind-Down Debtors. The Plan Administrator may obtain, at the expense of the Wind-Down Debtors, commercially reasonable liability or other appropriate insurance with respect to the indemnification obligations of the Wind-Down Debtors. The Plan Administrator may rely upon written information previously generated by the Debtors.

On and after the Effective Date, the Wind-Down Debtors and/or the Plan Administrator shall be authorized to purchase D&O Liability Insurance Policies for the benefit of their respective directors, members, trustees, officers, managers, and any Scheduled Party (as defined in the D&O Liability Insurance Policies) in the ordinary course of business.

11. Tax Returns

After the Effective Date, the Plan Administrator shall complete and file all final or otherwise required federal, state, and local tax returns for each of the Debtors, and, pursuant to section 505(b) of the Bankruptcy Code, may request an expedited determination of any unpaid tax liability of such Debtor or its Estate for any tax incurred during the administration of such Debtor's Chapter 11 Case, as determined under applicable tax laws.

12. Dissolution of the Debtors and Wind-Down Debtors

On or after the Effective Date, the Plan Administrator may File a certification with the Bankruptcy Court that it has substantially administered the Plan for Debtor Stage Stores, and such Debtor shall be deemed dissolved without further order of the Bankruptcy Court or action by the Plan Administrator, including the filing of any documents with the secretary of state for the state in which such dissolved Debtor is formed or any other jurisdiction. With respect to Debtor Specialty Retailers, the Plan Administrator may File a certification with the Bankruptcy Court that all distributions have been made, all its duties under the Plan have been completed, and seeking entry of a final decree closing the last of the Chapter 11 Cases, upon which the Wind-Down Debtors shall be deemed to be dissolved without any further action by the Wind-Down Debtors, including the filing of any documents with the secretary of state for the state in which the Wind-Down Debtors are formed or any other jurisdiction or further court order. The Plan Administrator is authorized to take all necessary or appropriate actions to dissolve the Wind-Down Debtors in and withdraw the Wind-Down Debtors from applicable states.

13. Cancellation of Securities and Agreements

Upon the Effective Date: (1) the obligations of the Debtors under the Prepetition Financing Documents and any other certificate, Security, share, note, bond, indenture, purchase right, option, warrant, or other instrument or document directly or indirectly evidencing or creating any indebtedness or obligation of or ownership interest in the Debtors giving rise to any Claim or Interest (except such certificates, notes, or other instruments or documents evidencing indebtedness or obligation of or ownership interest in the Debtors that are Reinstated pursuant to the Plan) shall be canceled solely as to the Debtors and their

affiliates, and the Wind-Down Debtors shall not have any continuing obligations thereunder; and (2) the obligations of the Debtors and their affiliates pursuant, relating, or pertaining to any agreements, indentures, certificates of designation, bylaws, or certificate or articles of incorporation or similar documents governing the shares, certificates, notes, bonds, indentures, purchase rights, options, warrants, or other instruments or documents evidencing or creating any indebtedness or obligation of or ownership interest in the Debtors (except such agreements, certificates, notes, or other instruments evidencing indebtedness or obligation of or ownership interest in the Debtors that are specifically Reinstated pursuant to the Plan) shall be released.

14. Corporate Action

Upon the Effective Date, all actions contemplated under the Plan, regardless of whether taken before, on or after the Effective Date, shall be deemed authorized and approved in all respects, including: (1) implementation of the Restructuring Transactions and (2) all other actions contemplated under the Plan (whether to occur before, on, or after the Effective Date). All matters provided for in the Plan or deemed necessary or desirable by the Debtors before, on, or after the Effective Date involving the corporate structure of the Debtors or the Wind-Down Debtors, and any corporate action required by the Debtors or the Wind-Down Debtors in connection with the Plan or corporate structure of the Debtors or Wind-Down Debtors shall be deemed to have occurred and shall be in effect on the Effective Date, without any requirement of further action by the security holders, directors, managers, or officers of the Debtors or the Wind-Down Debtors. Before, on, or after the Effective Date, the appropriate officers of the Debtors or the Wind-Down Debtors, as applicable, shall be authorized to issue, execute, and deliver the agreements, documents, securities, and instruments contemplated under the Plan (or necessary or desirable to effect the transactions contemplated under the Plan) in the name of and on behalf of the Wind-Down Debtors. The authorizations and approvals contemplated by Article IV.I of the Plan shall be effective notwithstanding any requirements under non-bankruptcy law.

15. Effectuating Documents; Further Transactions

On and after the Effective Date, the Plan Administrator is authorized to and may issue, execute, deliver, file, or record such contracts, Securities, instruments, releases, and other agreements or documents and take such actions as may be necessary or appropriate to effectuate, implement, and further evidence the terms and conditions of the Plan, the Restructuring Transactions, and the Securities issued pursuant to the Plan in the name of and on behalf of the Wind-Down Debtors, without the need for any approvals, authorization, or consents except for those expressly required pursuant to the Plan.

16. Section 1146 Exemption

To the extent permitted by section 1146(a) of the Bankruptcy Code, any transfers (whether from a Debtor to a Wind-Down Debtor or to any other Person) of property under the Plan or pursuant to: (1) the issuance, distribution, transfer, or exchange of any debt, equity security, or other interest in the Debtors or the Wind-Down Debtors; (2) the Restructuring Transactions; (3) the creation, modification, consolidation, termination, refinancing, and/or recording of any mortgage, deed of trust, or other security interest, or the securing of additional indebtedness by such or other means; (4) the making, assignment, or recording of any lease or sublease; or (5) the making, delivery, or recording of any deed or other instrument of transfer under, in furtherance of, or in connection with, the Plan, including any deeds, bills of sale, assignments, or other instrument of transfer executed in connection with any transaction arising out of, contemplated by, or in any way related to the Plan, shall not be subject to any document recording tax, stamp tax, conveyance fee, intangibles or similar tax, mortgage tax, real estate transfer tax, mortgage recording tax, Uniform Commercial Code filing or recording fee, regulatory filing or recording fee, or other similar tax or governmental assessment, and upon entry of the Confirmation Order, the appropriate state or local governmental officials or agents shall forgo the collection of any such tax or governmental assessment and accept for filing and recordation any of the foregoing instruments or other documents without the payment

of any such tax, recordation fee, or governmental assessment. All filing or recording officers (or any other Person with authority over any of the foregoing), wherever located and by whomever appointed, shall comply with the requirements of section 1146(c) of the Bankruptcy Code, shall forgo the collection of any such tax or governmental assessment, and shall accept for filing and recordation any of the foregoing instruments or other documents without the payment of any such tax or governmental assessment.

17. Preservation of Causes of Action

In accordance with section 1123(b) of the Bankruptcy Code, but subject to Article IX of the Plan, the Wind-Down Debtors, as applicable, shall retain and may enforce all rights to commence and pursue, as appropriate, any and all Causes of Action, whether arising before or after the Petition Date, including any actions specifically enumerated in the Schedule of Retained Causes of Action, and the Wind-Down Debtors' rights to commence, prosecute, or settle such Causes of Action shall be preserved notwithstanding the occurrence of the Effective Date, other than the Causes of Action released by the Debtors pursuant to the releases and exculpations contained in the Plan, including in Article IX thereof.

The Wind-Down Debtors may pursue such Causes of Action, as appropriate, in accordance with the best interests of the Wind-Down Debtors. **No Entity may rely on the absence of a specific reference in the Plan, the Plan Supplement, or the Disclosure Statement to any Cause of Action against it as any indication that the Debtors or the Wind-Down Debtors, as applicable, will not pursue any and all available Causes of Action against it. The Debtors or the Wind-Down Debtors, as applicable, expressly reserve all rights to prosecute any and all Causes of Action against any Entity, except as otherwise expressly provided in the Plan, including Article IX of the Plan.** Unless any Causes of Action against an Entity are expressly waived, relinquished, exculpated, released, compromised, or settled in the Plan or a Bankruptcy Court order, the Wind-Down Debtors expressly reserve all Causes of Action, for later adjudication, and, therefore, no preclusion doctrine, including the doctrines of res judicata, collateral estoppel, issue preclusion, claim preclusion, estoppel (judicial, equitable, or otherwise), or laches, shall apply to such Causes of Action upon, after, or as a consequence of the Confirmation or Consummation.

The Wind-Down Debtors reserve and shall retain such Causes of Action notwithstanding the rejection or repudiation of any Executory Contract or Unexpired Lease during the Chapter 11 Cases or pursuant to the Plan. In accordance with section 1123(b)(3) of the Bankruptcy Code, any Causes of Action that a Debtor may hold against any Entity shall vest in the Wind-Down Debtors, except as otherwise expressly provided in the Plan, including Article IX of the Plan. The applicable Wind-Down Debtors, through their authorized agents or representatives, shall retain and may exclusively enforce any and all such Causes of Action. The Wind-Down Debtors shall have the exclusive right, authority, and discretion to determine and to initiate, file, prosecute, enforce, abandon, settle, compromise, release, withdraw, or litigate to judgment any such Causes of Action and to decline to do any of the foregoing without the consent or approval of any third party or further notice to or action, order, or approval of the Bankruptcy Court.

18. Closing the Chapter 11 Cases

Upon the occurrence of the Effective Date, all of the Chapter 11 Cases, except for the Chapter 11 Case of Debtor Specialty Retailers, shall be deemed closed, and all contested matters relating to each of the Debtors, including objections to Claims, shall be administered and heard in the Chapter 11 Case of Specialty Retailers.

When all Disputed Claims have become Allowed or Disallowed and all remaining Cash has been distributed in accordance with the Plan, the Plan Administrator shall seek authority from the Bankruptcy Court to close the Chapter 11 Case of Specialty Retailers in accordance with the Bankruptcy Code and the Bankruptcy Rules.

19. Recoveries to Certain Holders of Claims and Interests

The recoveries to Holders of Claims and Interests is described in Article III.D of this Disclosure Statement, entitled “What will I receive from the Debtors if the Plan is consummated?”

20. Releases

The Plan contains certain releases, as described in Article III.L of this Disclosure Statement, entitled “Will there be releases and exculpation granted to parties in interest as part of the Plan?” The release, exculpation, and injunction provisions that are contained in the Plan are copied in pertinent part below.

B. Release of Liens

Except as otherwise provided in the Plan, the Plan Supplement, or any contract, instrument, release, or other agreement or document created pursuant to the Plan, on the Effective Date and concurrently with the applicable distributions made pursuant to the Plan and, in the case of a Secured Claim, satisfaction in full of the portion of the Secured Claim that is Allowed as of the Effective Date and required to be satisfied pursuant to the Plan, except for Other Secured Claims that the Debtors elect to Reinstate in accordance with Article VIII of the Plan, all mortgages, deeds of trust, Liens, pledges, or other security interests against any property of the Estates shall be fully released, settled, compromised, and satisfied, and all of the right, title, and interest of any holder of such mortgages, deeds of trust, Liens, pledges, or other security interests shall revert automatically to the applicable Debtor and its successors and assigns. Any Holder of such Secured Claim (and the applicable agents for such Holder) shall be authorized and directed to release any collateral or other property of any Debtor (including any cash collateral and possessory collateral) held by such Holder (and the applicable agents for such Holder), and to take such actions as may be reasonably requested by the Wind-Down Debtors to evidence the release of such Lien, including the execution, delivery, and filing or recording of such releases. The presentation or filing of the Confirmation Order to or with any federal, state, provincial, or local agency or department shall constitute good and sufficient evidence of, but shall not be required to effect, the termination of such Liens.

C. Releases by the Debtors

Pursuant to section 1123(b) of the Bankruptcy Code, for good and valuable consideration, the adequacy of which is hereby confirmed, on and after the Effective Date, each Released Party is deemed to be hereby conclusively, absolutely, irrevocably, and forever released by each and all of the Debtors, the Wind-Down Debtors, and their Estates, in each case on behalf of themselves and their respective successors, assigns, and representatives, and any and all other Entities who may purport to assert any Cause of Action, directly or derivatively, by, through, for, or because of the foregoing Entities, from any and all Claims, obligations, rights, suits, damages, Causes of Action, remedies, and liabilities whatsoever, including any derivative claims, asserted or assertable on behalf of any of the Debtors, the Wind-Down Debtors, or their Estates, as applicable, whether known or unknown, foreseen or unforeseen, matured or unmatured, existing or hereinafter arising, in law, equity, contract, tort or otherwise, that the Debtors, the Wind-Down Debtors, or their Estates or affiliates would have been legally entitled to assert in their own right (whether individually or collectively) or on behalf of the Holder of any Claim against, or Interest in, a Debtor or other Entity, based on or relating to, or in any manner arising from, in whole or in part, the Debtors, the purchase, sale, or rescission of the purchase or sale of any security of the Debtors or the Wind-Down Debtors, the subject matter of, or the transactions or events giving rise to, any Claim or Interest that is treated in the Plan, the business or contractual arrangements between any Debtor and any Released Party, the Debtors’ in- or out-of-court restructuring efforts, intercompany transactions, the Debtors’ capital

structure, management, ownership, or operation thereof, the Prepetition Financing Documents or any draws thereunder, the Restructuring Transactions, the sale and marketing process, the Store Closing Sales, the Wind Down, the Chapter 11 Cases, the formulation, preparation, dissemination, negotiation, filing, or consummation of the Disclosure Statement, the Sale Transaction, the Plan (including, for the avoidance of doubt, the Plan Supplement), or any Restructuring Transaction, contract, instrument, release, or other agreement or document created or entered into in connection with the Disclosure Statement, or the Plan, the filing of the Chapter 11 Cases, the pursuit of Confirmation, the pursuit of Consummation, the administration and implementation of the Plan, including the issuance or distribution of securities pursuant to the Plan, or the distribution of property under the Plan or any other related agreement, or upon any other related act or omission, transaction, agreement, event, or other occurrence taking place on or before the Effective Date or relating to any of the foregoing.

Entry of the Confirmation Order shall constitute the Bankruptcy Court's approval, pursuant to Bankruptcy Rule 9019, of the releases described in Article VIII of the Plan by the Debtors, which includes by reference each of the related provisions and definitions contained in this Plan, and further, shall constitute the Bankruptcy Court's finding that each release described in Article VIII of the Plan is: (1) in exchange for the good and valuable consideration provided by the Released Parties, (2) a good-faith settlement and compromise of such Claims; (3) in the best interests of the Debtors and all Holders of Claims and Interests; (4) fair, equitable, and reasonable; (5) given and made after due notice and opportunity for hearing; and (6) a bar to any of the Debtors or Wind-Down Debtors or their respective Estates asserting any claim, Cause of Action, or liability related thereto, of any kind whatsoever, against any of the Released Parties or their property.

Notwithstanding anything contained in the Plan to the contrary, the foregoing release does not release (i) any obligations of any party under the Plan or any document, instrument, or agreement executed to implement the Plan, (ii) the rights of the Debtors with respect to any confidentiality provisions or covenants restricting competition in favor of the Debtors under any employment agreement with a current or former employee of the Debtors, or (iii) the rights of Holders of Allowed Claims or Interests to receive distributions under the Plan.

D. Third-Party Release

Except as otherwise expressly set forth in the Plan or the Confirmation Order, on and after the Effective Date, in exchange for good and valuable consideration, the adequacy of which is hereby confirmed, including the obligations of the Debtors under the Plan and the contributions of the Released Parties to facilitate and implement the Plan, to the fullest extent permissible under applicable law, as such law may be extended or integrated after the Effective Date, each of the Releasing Parties shall be deemed to have conclusively, absolutely, unconditionally, irrevocably, and forever, released each Debtor, Wind-Down Debtor, and Released Party from any and all any and all Claims, interests, obligations, rights, suits, damages, Causes of Action, remedies, and liabilities whatsoever, whether known or unknown, foreseen or unforeseen, matured or unmatured, existing or hereinafter arising, in law, equity, contract, tort or otherwise, including any derivative claims, asserted or assertable on behalf of any of the Debtors, the Wind-Down Debtors, or their Estates, that such Entity would have been legally entitled to assert (whether individually or collectively), based on or relating to, or in any manner arising from, in whole or in part, the Debtors, the purchase, sale, or rescission of the purchase or sale of any security of the Debtors or the Wind-Down Debtors, the subject matter of, or the transactions or events giving rise to, any Claim or Interest that is treated in the Plan, the business or contractual arrangements between any Debtor and any Released Party, the Debtors' in- or out-of-court restructuring efforts, intercompany transactions, the Debtors' capital structure, management, ownership, or operation thereof, the Prepetition Financing Documents or

any draws thereunder, the Restructuring Transactions, the sale and marketing process, the Store Closing Sales, the Wind Down, the Chapter 11 Cases, the formulation, preparation, dissemination, negotiation, filing, or consummation of the Disclosure Statement, the Sale Transaction, the Plan (including, for the avoidance of doubt, the Plan Supplement), or any Restructuring Transaction, contract, instrument, release, or other agreement or document created or entered into in connection with the Disclosure Statement, or the Plan, the filing of the Chapter 11 Cases, the pursuit of Confirmation, the pursuit of Consummation, the administration and implementation of the Plan, including the issuance or distribution of securities pursuant to the Plan, or the distribution of property under the Plan or any other related agreement, or upon any other related act or omission, transaction, agreement, event, or other occurrence taking place on or before the Effective Date or relating to any of the foregoing.

Entry of the Confirmation Order shall constitute the Bankruptcy Court's approval, pursuant to Bankruptcy Rule 9019, of the releases described in this Article VIII, which includes by reference each of the related provisions and definitions contained in this Plan, and further, shall constitute the Bankruptcy Court's finding that each release described in this Article VIII is: (1) in exchange for the good and valuable consideration provided by the Released Parties, (2) a good-faith settlement and compromise of such Claims; (3) in the best interests of the Debtors and all Holders of Claims and Interests; (4) fair, equitable, and reasonable; (5) given and made after due notice and opportunity for hearing; and (6) an absolute and complete bar to any of the Debtors or Wind-Down Debtors or their respective Estates conveying direct or derivative standing to any person or entity to pursue any claim, Causes of Action or liability against any Released Party, or asserting any claim, Causes of Action, or liability related thereto, of any kind whatsoever, against any of the Released Parties or their property.

Notwithstanding anything contained herein to the contrary, the foregoing release does not release (i) any obligations of any party under the Plan or any document, instrument, or agreement executed to implement the Plan, (ii) any claims related to any act or omission that is determined in a Final Order to have constituted willful misconduct, gross negligence, or actual fraud, (iii) the rights of the Debtors with respect to any confidentiality provisions or covenants restricting competition in favor of the Debtors under any employment agreement with a current or former employee of the Debtors, or (iv) the rights of Holders of Allowed Claims or Interests to receive distributions under the Plan.

E. Exculpation

Notwithstanding anything in the Plan to the contrary, the Exculpated Parties shall neither have nor incur, and each Exculpated Party is released and exculpated from, any liability to any Holder of a Cause of Action, Claim, or Interest for any postpetition act or omission in connection with, relating to, or arising out of, the Chapter 11 Cases, consummation of the Sale Transaction, the formulation, preparation, dissemination, negotiation, filing, or consummation of the Disclosure Statement, the Plan, or any Restructuring Transaction, contract, instrument, release or other agreement or document created or entered into in connection with the Disclosure Statement or the Plan, the filing of the Chapter 11 Cases, the pursuit of Confirmation, the pursuit of Consummation, the administration and implementation of the Plan, including the issuance of securities pursuant to the Plan or the distribution of property under the Plan or any other related agreement (whether or not such issuance or distribution occurs following the Effective Date), negotiations regarding or concerning any of the foregoing, or the administration of the Plan or property to be distributed under the Plan, except for actions determined by a Final Order to have constituted actual fraud or gross negligence, but in all respects such Entities shall be entitled to reasonably rely upon the advice of counsel with respect to their duties and responsibilities pursuant to the Plan. The Exculpated Parties have, and upon completion of the Plan shall be deemed to have, participated in good faith and in

compliance with the applicable laws with regard to the solicitation of votes and distribution of consideration pursuant to the Plan and, therefore, are not, and on account of such distributions shall not be, liable at any time for the violation of any applicable law, rule, or regulation governing the solicitation of acceptances or rejections of the Plan or such distributions made pursuant to the Plan.

F. Injunction

Except as otherwise expressly provided in the Plan or for obligations issued or required to be paid pursuant to the Plan or the Confirmation Order, all Entities who have held, hold, or may hold Claims or Interests that have been released, satisfied, or are subject to exculpation are permanently enjoined, from and after the Effective Date, from taking any of the following actions against, as applicable, the Debtors, the Wind-Down Debtors, the Exculpated Parties, or the Released Parties: (1) commencing or continuing in any manner any action or other proceeding of any kind on account of or in connection with or with respect to any such Claims or Interests; (2) enforcing, attaching, collecting, or recovering by any manner or means any judgment, award, decree, or order against such Entities on account of or in connection with or with respect to any such Claims or Interests; (3) creating, perfecting, or enforcing any encumbrance of any kind against such Entities or the property or the estates of such Entities on account of or in connection with or with respect to any such Claims or Interests; (4) asserting any right of setoff, subrogation, or recoupment of any kind against any obligation due from such Entities or against the property of such Entities on account of or in connection with or with respect to any such Claims or Interests unless such Holder has Filed a motion requesting the right to perform such setoff on or before the Effective Date, and notwithstanding an indication of a Claim or Interest or otherwise that such Holder asserts, has, or intends to preserve any right of setoff pursuant to applicable law or otherwise; and (5) commencing or continuing in any manner any action or other proceeding of any kind on account of or in connection with or with respect to any such Claims or Interests released or settled pursuant to the Plan.

Upon entry of the Confirmation Order, all Holders of Claims and Interests and their respective current and former employees, agents, officers, directors, principals, and direct and indirect affiliates shall be enjoined from taking any actions to interfere with the implementation or Consummation of the Plan. Each Holder of an Allowed Claim or Allowed Interest, as applicable, by accepting, or being eligible to accept, distributions under or Reinstatement of such Claim or Interest, as applicable, pursuant to the Plan, shall be deemed to have consented to the injunction provisions set forth in Article VIII.F of the Plan.

G. Preservation of Setoff Rights

Notwithstanding anything to the contrary related to any of the foregoing, nothing shall modify the rights, if any, of any holder of Claims or any current or former party to an Executory Contract or Unexpired Lease, to assert any right of setoff or recoupment that such party may have under applicable bankruptcy or non-bankruptcy law, including, but not limited to, (i) the ability, if any, of such parties to setoff or recoup a security deposit held pursuant to the terms of their unexpired lease(s) with the Debtors, or any successors to the Debtors, under the Plan; (ii) assertion of rights of setoff or recoupment, if any, in connection with Claims reconciliation; or (iii) assertion of setoff or recoupment as a defense, if any, to any claim or action by the Debtors, the Wind-Down Debtors, or any successors of the Debtors.

H. Securities and Exchange Commission Considerations

Notwithstanding any provision contained herein to the contrary, no provision of the Plan, or any order confirming the Plan, shall (i) release any non-debtor person or entity (including any Released Party) from any Claim or Causes of Action of the SEC; or, (ii) enjoin, limit, impair, or delay the SEC from

commencing or continuing any Claims, Causes of Action, proceedings, or investigations against any non-debtor person or entity (including any Released Party) in any forum.

For more detail, see Article VIII of the Plan, entitled “Settlement, Release, Injunction, and Related Provisions,” which is incorporated herein by reference.

I. Independent Investigation

In June 2020, the Debtors’ legal advisors commenced a review of potential Claims and Causes of Action that the Debtors may possess against third parties, including members of the Debtors’ board of directors. The review included an assessment of the transaction through which the Debtors acquired certain assets of Gordmans Stores, Inc. through a bankruptcy auction in 2017, as well as the circumstances leading to the Debtors’ chapter 11 filing. The investigation was commenced in order to advise the Debtors’ board of directors regarding the appropriateness of releases provided by the Plan. In the course of the investigation, the Debtors have considered multiple potential Claims and Causes of Action, which the Debtors are continuing to evaluate. The Debtors are cooperating with the Committee regarding sharing information related to the Debtors’ investigation to assist the Committee in its analysis related to the appropriateness of the proposed releases included in the Plan.

V. THE DEBTORS’ CORPORATE HISTORY, STRUCTURE, AND BUSINESS OVERVIEW

A. Stage Stores’ Corporate History

Stage Stores, then known as Specialty Retailers, was founded in 1988 as a private company with the concurrent acquisition of Palais Royal and Bealls. At the time of the acquisition, Palais Royal operated primarily larger stores in the Houston metropolitan area and Bealls operated primarily smaller stores principally located in rural Texas towns. In the early 1990s, Specialty Retailers was focused on integrating the two businesses, identifying their respective strengths, and developing and refining its growth strategy. During this period, Specialty Retailers developed a growth strategy that was focused on expanding its presence in small markets across the country through new store openings and strategic acquisitions and consolidations of complementary apparel retailers. As part of this strategy, in 1993, Apparel Retailers, Inc. (“Apparel Retailers”) was formed and concurrently became the parent company of Specialty Retailers. In 1996, Apparel Retailer, Inc. changed its name to Stage Stores, Inc. and went public in conjunction with a stepped-up expansion strategy, with a particular focus on small market growth. In 1999, Stage Stores filed for chapter 11 bankruptcy in the Southern District of Texas following a period of rapid expansion.

Following the IPO and throughout the 2000s, Stage Stores continued to implement its growth strategy in small and mid-size markets across the United States, acquiring Peebles Inc. and the Goody’s name. In 2017, with the goal of benefitting from the recent growth in the off-price segment of the retail industry, Stage Stores entered the off-price segment with its strategic acquisition of the Gordmans brand. Since the Gordmans acquisition, Stage Stores has announced its decision to convert all of its stores to the Gordmans off-price model by mid-2020.

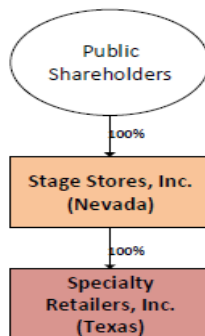

As of the date hereof, the Debtors' senior management includes Michael L. Glazer, President & CEO; Elaine D. Crowley, Chief Restructuring Officer; and Executive Vice President; Steven R. Williams, Chief Information Officer and Executive Vice President; Russel A. Lundy, Chief Stores Office & Executive Vice President; Thorston Weber, Chief Merchandising Officer and Executive Vice President; Gina R. Lampman, Vice President and Chief Accounting Officer; and Amy B. Gray, Chief Human Resources Officer and Executive Vice President. The members of the board of directors for the Debtors include Michael L. Glazer, Alan J. Barocas, Elaine D. Crowley, Diane M. Ellis, Earl J. Hesterberg, Lisa R. Kranc, William J. Montgoris.

B. The Debtors' Business Operations

Stage Stores—through its wholly owned subsidiary, Specialty Retailers—operates a network of specialty department stores and off-price retail stores across the United States that offer nationally recognized, moderately priced, brand-name and private-label apparel, accessories, fragrances, cosmetics, footwear, and home goods for the entire family. Stage Stores' merchandise is sourced from primarily domestic vendors and is distributed through Stage Stores' distribution centers located in Jacksonville, Texas and Omaha, Nebraska, or through one of five smaller overflow locations.

(i) Department Stores and Off-Price Stores

As of the Petition Date, Stage Stores operated in 42 states through 437 department stores under the Bealls, Goody's, Palais Royal, Peebles, and Stage nameplates and 289 off-price stores under the Gordmans brand. Stage Stores also historically operated an e-commerce business for its department stores, which was closed prior to Petition Date. Stage Stores' department stores are predominately located in small towns and rural communities in south and south central states and its off-price stores are located in mid-sized, non-rural Midwestern states.

(ii) Merchandising

Stage Stores' business is highly dependent on identifying on-trend merchandise that reflect current styles and trends. Stage Stores offers a well-edited selection of moderately priced, branded merchandise within merchandise categories of women's, men's, and children's apparel, accessories, cosmetics, footwear, and home goods in its department stores, and off-price stores. Stage Stores' department stores merchandise offers more apparel categories, while its off-price stores carry a larger selection of home goods

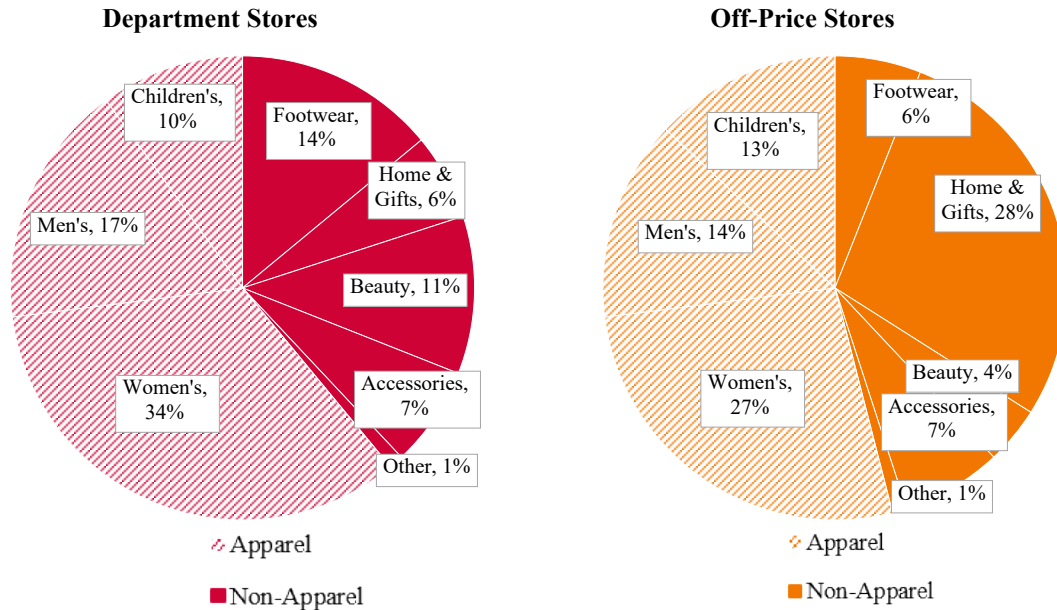

Stage Stores' department stores and off-price stores each offer different assortments of merchandise and employ different merchandising techniques and selling strategies. For instance, Stage Stores' department stores offer a deeper, more curated selection of assortments with sales driven by high-low pricing promotions, value coupons, and in-person advice from knowledgeable employees. Approximately 83% of Stage Stores' department store sales are related to nationally recognized brand names, such as Adidas, Calvin Klein, Carters, Chaps, Clinique, Dockers, Estée Lauder, G by Guess, Izod, Jessica Simpson, Levi's, Nike, Nine West, and Skechers, and the remaining 17% of sales are related to Stage Stores' private label and exclusive brand merchandise. On the other hand, Stage Stores' off-price stores offer a varied assortment of top trends, brand-name apparel, and stylish home décor at everyday value pricing in a treasure-hunt environment with sales driven by calendar events such as holidays, back-to-school, graduations, birthdays, and anniversaries. Moreover, Stage Stores' stores vary in merchandise to accommodate the different demographic, regional, and climate characteristics where stores are located.

(iii) Off-Price Conversions

As discussed above, starting in 2017, Stage Stores took significant steps towards entering the off-price segment of the retail industry by acquiring select assets of Gordmans Stores, Inc. After strong performance results from the Gordmans off-price stores, in 2018, Stage Stores converted nine of its department stores to the Gordmans off-price model. By November 2018, the Gordmans off-price stores' comparable sales increased approximately 10% and the converted department stores were also showing strong results. Stage Stores department stores' comparable sales, however, decreased by 5.5% and total company comparable sales decreased by 2.8%.

During the last quarter of 2018, the off-price stores continued to succeed while the department stores did not materially improve. As a result, in January 2019, Stage Stores introduced its new multi-year plan to accelerate off-price growth by converting approximately 220 department stores to the off-price model by the middle of 2020, which included another 37 off-price conversions in the first quarter of 2019 alone. By mid-March of that year, the converted stores completed in both 2018 and 2019 exceeded performance expectations, which became the catalyst for Stage Stores' announcement of an acceleration and slight expansion of its off-price store conversion strategy, this time with the goal of converting 85 department stores to the Gordmans off-price model by 2019 and another 300 conversions by the middle of 2020. Then in July of 2019, Stage Stores announced its plan to convert substantially all of its stores to the

Gordmans off-price model with expectations to end 2020 with more than 400 conversions. As of the Petition Date, Stage Stores has converted 233 of its department stores to the Gordmans off-price model.

C. Critical Components of the Debtors' Cost Structure

(i) Supply Chain

The Debtors maintain an integrated supply chain aimed at ensuring the uninterrupted flow of inventory and other goods to off-price and department store locations. Generally, the Debtors contract with various domestic and foreign vendors and manufacturers to supply merchandise in connection with the Debtors' business operations. The Debtors obtain a substantial majority of their merchandise from domestic vendors. This merchandise is consolidated separately on the East and West coasts by contracted consolidators. The remainder of the merchandise, including the Debtors' private label goods, is shipped from China and consolidated in California. Domestic shippers then ship the merchandise to the Debtors' distribution centers located in Jacksonville, Texas and Omaha, Nebraska, or to one of five additional overflow locations. The flow of merchandise from the vendors to the Debtors' brick-and-mortar stores primarily depends on services provided by third-party delivery service companies. In some instances, however, the Debtors also act as a carrier and shipper.

(ii) Employee Compensation and Benefits

The Debtors employ approximately 14,659 employees, including approximately 4,324 full-time employees, approximately 7,650 part-time employees, and approximately 2,772 seasonal employees (collectively, the "Employees"). The Debtors offer their Employees the ability to participate in a number of insurance and benefits programs, including medical insurance programs, workers' compensation benefits, short and long-term disability coverage, retirement savings plans, time-off policies, and certain other benefits that the Debtors have historically provided in the ordinary course.

(iii) Real Estate Obligations

The Debtors lease substantially all of their store locations. The majority of the Debtors' leased premises consist of department stores throughout the United States. The Debtors also lease their corporate headquarters in Houston, Texas, a distribution center in Omaha, Nebraska, and five smaller overflow locations. The Debtors own their primary distribution center in Jacksonville, Texas.

Recognizing the need to right-size their store footprint to align with industry conditions, the Debtors' management team and advisors undertook an extensive analysis of the Debtors' existing store footprint to determine if (and how many) stores the Debtors should close in connection with their broader financial and operational restructuring initiatives. Although the Debtors believe that there are multiple potential, profitable footprints, the COVID-19 epidemic has severely curtailed the Debtors' ability to right-size their footprint under the circumstances without third-party investment. As such, while the Debtors continue to market and pursue all alternatives, at the time being, the Debtors intend to initiate store closures at all of their retail locations.

Delay in consummating the store closings would diminish the recovery tied to monetization of the store closure. First, the store closure process drives revenue to the Debtors' estates, offsetting fixed costs and rent obligations. Second and relatedly, the swift and orderly commencement of sales will allow the Debtors to timely reject the applicable store leases, and therefore avoid the accrual of unnecessary administrative expenses on account of rent payments. The delay of the store closings may cause the Debtors to incur additional postpetition rent at many of these stores, at a possible cost to the estate of up to \$12.6 million per month.

D. The Debtors' Prepetition Capital Structure

As of the Petition Date, the Debtors were liable for approximately \$232 million in principal amount of aggregate debt obligations. The Debtors' prepetition capital structure is summarized as follows:

Funded Debt	Lenders	Maturity	Interest Rates	Principal Amount
Revolving Credit Facility 178.6 million	Wells Fargo Bank, National, N.A. JPMorgan Chase Bank, N.A. Regions Bank Bank of America, N.A Truist Bank	December 16, 2021	LIBOR + 1.40% with one step-down to LIBOR + 1.25% if average daily excess availability is equal to or greater than 40% of the revolving loan cap (0.00% LIBOR floor)	\$250 million
Term Loan 47.4 million	Wells Fargo Bank, National, N.A. Pathlight Capital Fund I LP Pathlight Capital Offshore Fund I LLC Pathlight Capital LLC	December 16, 2021	LIBOR + 6.125% (1.00% LIBOR floor)	\$50 million
				\$300 million

In addition to funded debt obligations, the Debtors have outstanding unsecured trade debts (e.g., amounts owed to trade vendors, suppliers, landlords) that total approximately \$173 million as of the Petition Date

1. The Revolving Credit Facility and Term Loan Facility

The Debtors are party to that certain Second Amended and Restated Credit Agreement, dated as of October 6, 2014 (as amended, restated, supplemented, or otherwise modified from time to time prior to the Petition Date, the "Prepetition Credit Agreement"), by and among Specialty Retailers, as borrower, and the remaining Debtor as guarantor party thereto, the Lenders, and Wells Fargo, National Association, as administrative agent, collateral agent, and term loan agent (in such capacities, together with its successors and assigns, the "Prepetition Agent"). The Prepetition Credit Agreement provides for a \$250 million asset-based loan with a maturity date of December 16, 2021 (the "ABL"). In addition, the Prepetition Credit Agreement provides for a \$50 million last-out term loan, also with a maturity date of December 16, 2021 (the "Term Loan," and together with the ABL, the "Prepetition Credit Facility").

The Interest rates under the ABL and the Term Loan are determined with reference to either the LIBO Rate or the Prime Rate (each as defined in the Prepetition Credit Agreement). The LIBO Loans under the ABL bear interest at the LIBO Rate plus 1.50%, with one step-down to the LIBO Rate plus 1.25% if the Average Daily Excess Availability (as defined in the Prepetition Credit Agreement) is equal to or greater than 40% of the Revolving Loan Cap (as defined in the Prepetition Credit Agreement). The Prime Rate Loans bear interest at the Prime Rate plus 0.50% with a step-down to the Prime Rate plus 0.25% if the Average Daily Excess Availability is equal to or greater than 40% of the Revolving Loan Cap.

The LIBO Loans under the Term Loan bear interest at the LIBO Rate plus 6.125%, and the Prime Rate Loans bear interest at the Prime Rate plus 5.125%. Interest on the Term Loan is due on the first calendar day of each month. As of the Petition Date, approximately \$47.4 million in aggregate principal amount remained outstanding under the Term Loan. Upon an Event of Default and an acceleration of the obligations in connection with an exercise of remedies under the Prepetition Credit Agreement, the Term

Loan payments are subordinate to payment to the lenders under the ABL until the ABL obligations are paid in full, other than obligations in respect of Bank Products (as defined in the Credit Agreement) in excess of a \$2 million cap.

Obligations under the Prepetition Credit Facility are secured by a lien on substantially all of the Debtors' assets, including, without limitation, a first priority lien on the Debtors' accounts (including receivables), inventory, deposit accounts, security accounts, cash and cash equivalents, and intellectual property. There are also mortgages in favor of the Prepetition Agent with respect to four parcels of real property. Additionally, the Debtors have entered into deposit account control agreements in favor of the Prepetition Agent with respect to their bank accounts. Thus, substantially all of the Debtors' cash is subject to a perfected security interest in favor of the Prepetition Agent.

VI. PREPETITION RESTRUCTURING EFFORTS

The Debtors diligently worked with their financial advisors since 2019 to develop and explore strategic alternatives to maximize value for the Debtors and their assets. In June 2019, the Debtors engaged BRG to act as their financial advisor and in September 2019, engaged PJ Solomon Securities, LLC ("PJ Solomon") as investment banker. The Debtors, with the assistance of their advisors, engaged in a significant marketing process to solicit bids for an equity investment or the purchase of the Debtors' assets in order to obtain the greatest proceeds to maximize the value for the Debtors' stakeholders. As of the Petition Date, PJ Solomon had reached out to 42 parties regarding sale and junior financing opportunities of the Debtors' assets. Additionally, PJ Solomon had contacted 16 strategic parties. Despite significant interest, this process was derailed by the COVID-19 pandemic. The Debtors intend to build off this process to pursue a sale in connection with the chapter 11 cases.

A. Landlord Engagement

The Debtors undertook efforts to obtain lease concessions and rent abatements from their landlords throughout early 2020 in conjunction with their sale efforts. The Debtors retained A&G Realty Partners ("A&G") to assist in this process. A&G reached out to 595 landlords and as of the Petition Date had negotiated 315 lease modifications consisting of abatement savings, go-forward reductions, and/or termination agreements.

B. The Need for Liquidity

In response to the liquidity shortfall described above, the Debtors, with the assistance of their advisors, evaluated funding alternatives (including equity investors and third-party purchasers) necessary to obtain liquidity and implementing Stage Stores' go-forward business plan. These efforts were ultimately derailed by the COVID-19 pandemic and no incremental liquidity became available. Since late March 2020—when the Debtors had no revenue as a result of store closures—the Debtors worked closely with their lenders to ensure they had adequate liquidity to meet a minimum level of obligations, including for employee benefits paid during the furlough period.

VII. EVENTS LEADING TO THE CHAPTER 11 FILINGS

A confluence of factors contributed to the Debtors' need to commence these chapter 11 cases. These include macroeconomic factors—including most significantly, the general downturn in the retail industry, which has led to a decrease in sales, competitive sales promotions resulting in reduced profit margins, and the marked shift away from brick-and-mortar retail to online channels. Over time, these factors have tightened the Debtors' liquidity and complicated their vendor relationships. As described above and in further detail below, these factors culminated in liquidity challenges beginning in winter 2019 and continued into 2020.

A. Challenging Operating Environment

The Debtors, along with many other apparel and retail companies, have faced a challenging commercial environment over the past several years brought on by increased competition and the shift away from shopping at brick-and-mortar stores. Given the Debtors' brick-and-mortar presence, and the expenses associated therewith, the Debtors' business has been heavily dependent on physical consumer traffic, and resulting sales conversion, to meet sales and profitability targets. The combination of the above factors, and others plaguing the retail industry as a whole, contributed to the Debtors falling short of their sales targets and depressed profitability performance. COVID-19 was the proverbial "nail in the coffin" for the Debtors, coming just as the Debtors were working to resolve liquidity concerns and greatly exacerbating the Debtors' challenges.

B. Underperforming Department Stores

Despite relatively strong performance results from Stage Stores' off-price stores, comparable sales for Stage Stores' department stores remained depressed in early 2020 and counterbalanced the strong performance of the off-price stores. Additionally, the Debtors' sales for the holiday season did not meet expectation, primarily impacted by lower pre-conversion department store sales. These losses from Stage Stores' department stores, compounded with the foregoing factors, have rendered Stage Stores unable to meet its sale targets.

C. Supply Chain and Borrowing Base Challenges

The Debtors' retail stores underperformed in the fourth quarter 2019 holiday season and in early 2020. As a result, the Debtors' lenders added incremental borrowing base reserves to their Revolving Credit Facility related to anticipated performance. These reserves tightened an already limited liquidity situation.

Additionally, during the first months of 2020, merchandise shipments and inventory receipts began to slow due to liquidity tightness and a lack of vendor and factor support. Prior to the Petition Date, substantial numbers of vendors refused to ship inventory unless the Debtors paid cash on delivery, resulting in shelf-ready merchandise being stranded. The lack of fresh and sufficient inventory further tightened the Debtors' liquidity (including by reducing the borrowing base under the ABL), creating a negative feedback loop. Without the flow of fresh inventory, the Debtors' retail business effectively starved.

D. COVID-19 and Lease Challenges

As a result of COVID-19, the Debtors closed their stores in March and furloughed substantially all of their employees. They also did not pay most of their rent due for March, April, and May. The Debtors received some default notices in March and early April, but the rate of such notices picked up materially in late April and early May. In addition, landlords began to lock the Debtors out of certain stores and threatened to evict the Debtors and dispose of the in-store inventory. Because the Debtors operate retail stores, these threats represented an existential threat to their operations, as well as potential safety threats to the communities which they have both depended upon and supported. Responding to and managing these default notices and related litigation outside of chapter 11 would have been a monumentally difficult task.

VIII. MATERIAL DEVELOPMENTS AND ANTICIPATED EVENTS OF THE CHAPTER 11 CASES

A. First Day Relief

On the Petition Date, along with their voluntary petitions for relief under chapter 11 of the Bankruptcy Code (the “Petitions”), the Debtors filed several motions (the “First Day Motions”) designed to facilitate the administration of the Chapter 11 Cases and minimize disruption to the Debtors’ operations, by, among other things, easing the strain on the Debtors’ relationships with employees, vendors, and customers following the commencement of the Chapter 11 Cases. A brief description of each of the First Day Motions and the evidence in support thereof is set forth in the *Declaration of Elaine D. Crowley, Chief Restructuring Officer of Stage Stores, Inc., in Support of Debtors’ Chapter 11 Petitions and First Day Motions* [Docket No. 26], filed on May 10, 2020.

The First Day Motions, the First Day Declaration, and all orders for relief granted in the Chapter 11 Cases, can be viewed free of charge at <http://www.kccllc.net/stagestores>.

B. Other Procedural and Administrative Motions

The Debtors also filed several other motions subsequent to the Petition Date to further facilitate the smooth and efficient administration of the Chapter 11 Cases and reduce the administrative burdens associated therewith, including:

- Ordinary Course Professionals Motion. On May 20, 2020, the Debtors filed the *Debtors’ Motion Authorizing the Retention and Compensation of Professionals Utilized in the Ordinary Course of Business* [Docket No. 279] (the “OCP Motion”). The OCP Motion sought to establish procedures for the retention and compensation of certain professionals utilized by the Debtors in the ordinary course operation of their businesses. On June 10, 2020, the Bankruptcy Court entered an order granting the OCP Motion [Docket No. 434].
- Retention Applications. On May 28, 2020, the Debtors filed a number of applications seeking to retain certain professionals postpetition pursuant to sections 327 and 328 of the Bankruptcy Code, including Kirkland & Ellis, LLP, and PJ Solomon as investment banker, BRG as restructuring advisor. On June 4, 2020, the Debtors filed an application seeking to retain Jackson Walker LLP as co-counsel and conflicts counsel. On June 15, 2020, the Debtors filed an application seeking to retain A&G Realty Partners, LLC as real estate consultant and advisor to the Debtors. The foregoing professionals are, in part, responsible for the administration of the Chapter 11 Cases. The postpetition compensation of all of the Debtors’ professionals retained pursuant to sections 327 and 328 of the Bankruptcy Code is subject to the approval of the Bankruptcy Court.

C. Approval of the Use of Cash Collateral

On June 10, 2020, the Bankruptcy Court entered the Cash Collateral Order approving the Debtors’ use of cash collateral on a final basis [Docket No. 441]. The Cash Collateral Order authorized the Debtors, among other things, to use Cash Collateral and granted adequate protection to the Prepetition Agent, the Prepetition Lenders and their interests in the prepetition collateral pursuant to sections 105, 361, 362, 363, and 507 of the Bankruptcy Code.

D. Schedules and Statements

On June 19, 2020, the Debtors filed their Schedules of Assets and Liabilities and Statement of Financial Affairs [Docket Nos. 485, 486, 487, and 492].

E. Appointment of Official Committee

On May 20, 2020, the U.S. Trustee filed the *Notice of Appointment of Official Committee of Unsecured Creditors* [Docket No. 274], notifying parties in interest that the U.S. Trustee had appointed a statutory committee of unsecured creditors (the “Committee”) in the Chapter 11 Cases. The Committee is currently composed of the following members: (a) Seven Apparel Group, Inc., (b) Nike USA, Inc., (c) Specialty Store Services, Inc., (d) Adobe Systems, Inc., (e) Enchante Accessories, Inc., (f) Skechers USA Inc., and (g) Regency Commercial Associates LLC. The Committee has retained Cooley LLP and Cole Schotz P.C. as legal counsel and Province, Inc. as its financial advisor.

F. Litigation Matters

In the ordinary course of business, the Debtors are parties to certain lawsuits, legal proceedings, collection proceedings, and claims arising out of their business operations. The Debtors cannot predict with certainty the outcome of these lawsuits, legal proceedings, and claims.

With certain exceptions, the filing of the Chapter 11 Cases operates as a stay with respect to the commencement or continuation of litigation against the Debtors that was or could have been commenced before the commencement of the Chapter 11 Cases. In addition, the Debtors’ liability with respect to litigation stayed by the commencement of the Chapter 11 Cases generally is subject to discharge, settlement, and release upon confirmation of a plan under chapter 11, with certain exceptions. Therefore, certain litigation Claims against the Debtors may be subject to discharge in connection with the Chapter 11 Cases.

G. Rejection and Assumption of Executory Contracts and Unexpired Leases

Prior to the Petition Date and in the ordinary course of business, the Debtors entered hundreds of Executory Contracts and Unexpired Leases. The Debtors, with the assistance of their advisors, have reviewed and will continue to review the Executory Contracts and Unexpired Leases to identify contracts and leases to either assume or reject pursuant to sections 365 or 1123 of the Bankruptcy Code. The Debtors intend to include information in the Plan Supplement regarding the assumption or rejection of the remainder of their Executory Contracts and Unexpired Leases, but may also elect to assume or reject various of the Debtors’ Executory Contracts and Unexpired Leases before such time. Indeed, on May 15, 2020, the Bankruptcy Court entered an order approving procedures for the assumption or rejection of Executory Contracts and Unexpired Leases [Docket No. 204]. Pursuant to the approved procedures, the Debtors have rejected approximately 169 Executory Contracts and Unexpired Leases as of the date hereof.

On the Effective Date, except as otherwise provided in the Plan, each Executory Contract and Unexpired Lease not previously rejected, assumed, or assumed and assigned, including any employee benefit plans (other than the Stage Stores Inc. Retirement Plan), severance plans, and other Executory Contracts under which employee obligations arise, shall be deemed automatically rejected pursuant to sections 365 and 1123 of the Bankruptcy Code, unless such Executory Contract or Unexpired Lease: (1) is specifically described in the Plan as to be assumed in connection with confirmation of the Plan, is specifically scheduled to be assumed or assumed and assigned pursuant to the Plan or the Plan Supplement, or otherwise is specifically described in the Plan to not be rejected; (2) is subject to a pending motion to assume such Unexpired Lease or Executory Contract as of the Confirmation Date (unless the counterparty to such Unexpired Lease or Executory Contract and the Debtors agree otherwise); (3) is to be assumed by

the Debtors or assumed by the Debtors and assigned to another third party, as applicable, in connection with the any sale transaction; or (4) is a contract, instrument, release, indenture, or other agreement or document entered into in connection with the Plan; or (5) is an Insurance Contract. Entry of the Confirmation Order by the Bankruptcy Court shall constitute approval of such assumptions, assignments, and rejections, including the assumption of the Executory Contracts or Unexpired Leases as provided in the Plan Supplement, pursuant to sections 365(a) and 1123 of the Bankruptcy Code.

The Stage Stores Inc. Retirement Plan will be terminated in accordance with Title IV of the Employee Retirement Income Security Act of 1974 (“ERISA”), unless it is assumed by a third party.

Although their analysis is ongoing, the Debtors currently estimate that the aggregate amount of Claims on account of rejection of Executory Contracts and Unexpired Leases may be significant.

H. The Wind-Down Debtors, and Wind Down

At least one Debtor (to be determined with the consent of the Prepetition Secured Parties, to the extent the Prepetition Secured Claims are not paid in full) shall continue in existence after the Effective Date as the Wind-Down Debtor(s) for purposes of (1) winding down the Debtors’ businesses and affairs as expeditiously as reasonably possible and liquidating any assets held by the Wind-Down Debtors after the Effective Date and after consummation of a Sale Transaction (if any), (2) performing their obligations under the Purchase Agreement (if any) or any transition services agreement entered into on or after the Effective Date by and between the Wind-Down Debtors and the Purchasers, (3) resolving any Disputed Claims, (4) making distributions on account of Allowed Claims in accordance with the Plan, (5) filing appropriate tax returns, and (6) administering the Plan in an efficacious manner. The Wind-Down Debtors shall be deemed to be substituted as the party-in-lieu of the Debtors in all matters, including (1) motions, contested matters, and adversary proceedings pending in the Bankruptcy Court, and (2) all matters pending in any courts, tribunals, forums, or administrative proceedings outside of the Bankruptcy Court, in each case without the need or requirement for the Plan Administrator to file motions or substitutions of parties or counsel in each such matter.

On and after the Effective Date, the Plan Administrator will be authorized to implement the Plan and any applicable orders of the Bankruptcy Court, and the Plan Administrator shall have the power and authority to take any action necessary to the Wind Down.

As soon as practicable after the Effective Date, the Plan Administrator shall cause the Debtors to comply with, and abide by, the terms of the Purchase Agreement (if any) and take such other actions as the Plan Administrator may determine to be necessary or desirable to carry out the purposes of the Plan. Except to the extent necessary to complete the wind down of any remaining assets or operations from and after the Effective Date the Debtors (1) for all purposes shall be deemed to have withdrawn their business operations from any state in which the Debtors were previously conducting, or are registered or licensed to conduct, their business operations, and shall not be required to file any document, pay any sum, or take any other action in order to effectuate such withdrawal, (2) shall be deemed to have canceled pursuant to this Plan all Interests, and (3) shall not be liable in any manner to any taxing authority for franchise, business, license, or similar taxes accruing on or after the Effective Date.

The filing of the final monthly report (for the month in which the Effective Date occurs) and all subsequent quarterly reports shall be the responsibility of the Plan Administrator.

I. Recommendation to Support Plan

As described above, the Plan paves the way for an efficient, cost-effective confirmation process and consummation of the Plan and Wind Down. The Debtors urge all Holders of Claims entitled to vote to accept or reject the Plan to vote to accept the Plan.

IX. RISK FACTORS

Holders of Claims should read and consider carefully the risk factors set forth below before voting to accept or reject the Plan. Although there are many risk factors discussed below, these factors should not be regarded as constituting the only risks present in connection with the Debtors' businesses or the Plan and its implementation.

A. Bankruptcy Law Considerations

The occurrence or non-occurrence of any or all of the following contingencies, and any others, could affect distributions available to Holders of Allowed Claims under the Plan but will not necessarily affect the validity of the vote of the Impaired Classes to accept or reject the Plan or necessarily require a re-solicitation of the votes of Holders of Claims in such Impaired Classes.

1. Parties in Interest May Object to the Plan's Classification of Claims and Interests

Section 1122 of the Bankruptcy Code provides that a plan may place a claim or an equity interest in a particular class only if such claim or equity interest is substantially similar to the other claims or equity interests in such class. The Debtors believe that the classification of the Claims and Interests under the Plan complies with the requirements set forth in the Bankruptcy Code because the Debtors created Classes of Claims and Interests each encompassing Claims or Interests, as applicable, that are substantially similar to the other Claims or Interests, as applicable, in each such Class. Nevertheless, there can be no assurance that the Bankruptcy Court will reach the same conclusion.

2. The Conditions Precedent to the Effective Date of the Plan May Not Occur

As more fully set forth in Article IX of the Plan, the Effective Date of the Plan is subject to a number of conditions precedent. If such conditions precedent are not waived or not met, the Effective Date will not take place.

3. The Debtors May Fail to Satisfy Vote Requirements

If votes are received in number and amount sufficient to enable the Bankruptcy Court to confirm the Plan, the Debtors intend to seek, as promptly as practicable thereafter, Confirmation of the Plan. In the event that sufficient votes are not received, the Debtors may seek to confirm an alternative chapter 11 plan or transaction. There can be no assurance that the terms of any such alternative chapter 11 plan or other transaction would be similar or as favorable to the Holders of Allowed Interests and Allowed Claims as those proposed in the Plan and the Debtors do not believe that any such transaction exists or is likely to exist that would be more beneficial to the Estates than the Plan.

4. The Debtors May Not Be Able to Secure Confirmation of the Plan

Section 1129 of the Bankruptcy Code sets forth the requirements for confirmation of a chapter 11 plan, and requires, among other things, a finding by the Bankruptcy Court that: (a) such plan "does not unfairly discriminate" and is "fair and equitable" with respect to any non-accepting classes;

(b) confirmation of such plan is not likely to be followed by a liquidation or a need for further financial reorganization unless such liquidation or reorganization is contemplated by the plan; and (c) the value of distributions to non-accepting holders of claims or equity interests within a particular class under such plan will not be less than the value of distributions such holders would receive if the debtors were liquidated under chapter 7 of the Bankruptcy Code.

There can be no assurance that the requisite acceptances to confirm the Plan will be received. Even if the requisite acceptances are received, there can be no assurance that the Bankruptcy Court will confirm the Plan. A non-accepting Holder of an Allowed Claim might challenge either the adequacy of this Disclosure Statement or whether the balloting procedures and voting results satisfy the requirements of the Bankruptcy Code or Bankruptcy Rules. Even if the Bankruptcy Court determines that this Disclosure Statement, the balloting procedures, and voting results are appropriate, the Bankruptcy Court may still decline to confirm the Plan if it finds that any of the statutory requirements for Confirmation are not met. If the Plan is not confirmed by the Bankruptcy Court, it is unclear whether the Debtors will be able to fulfill their obligations related to a Sale Transaction (if any) and what, if anything, Holders of Interests and Allowed Claims against them would ultimately receive.

The Debtors reserve the right to modify the terms and conditions of the Plan as necessary for Confirmation. Any such modifications could result in less favorable treatment of any non-accepting class of Claims or Interests, as well as any class junior to such non-accepting class, than the treatment currently provided in the Plan. Such a less favorable treatment could include a distribution of property with a lesser value than currently provided in the Plan or no distribution whatsoever under the Plan.

5. Nonconsensual Confirmation

In the event that any impaired class of claims or interests does not accept a chapter 11 plan, a bankruptcy court may nevertheless confirm a plan at the proponents' request if at least one impaired class (as defined under section 1124 of the Bankruptcy Code) has accepted the plan (with such acceptance being determined without including the vote of any "insider" in such class), and, as to each impaired class that has not accepted the plan, the bankruptcy court determines that the plan "does not discriminate unfairly" and is "fair and equitable" with respect to the dissenting impaired class(es). The Debtors believe that the Plan satisfies these requirements, and the Debtors may request such nonconsensual Confirmation in accordance with subsection 1129(b) of the Bankruptcy Code. Nevertheless, there can be no assurance that the Bankruptcy Court will reach this conclusion. In addition, the pursuit of nonconsensual Confirmation or Consummation of the Plan may result in, among other things, increased expenses relating to professional compensation.

6. Continued Risk upon Confirmation

Even if the Plan is consummated, the Debtors will continue to face a number of risks, including certain risks that are beyond their control, such as further industry deterioration or other changes in economic conditions, and increasing expenses. Some of these concerns and effects typically become more acute when a case under the Bankruptcy Code continues for a protracted period without indication of how or when the case may be completed. As a result of these risks and others, there is no guarantee that a chapter 11 plan reflecting the Plan will achieve the Debtors' stated goals.

In addition, at the outset of the Chapter 11 Cases, the Bankruptcy Code provides the Debtors with the exclusive right to propose the Plan and prohibits creditors and others from proposing a plan. The Debtors have retained the exclusive right to propose the Plan as of the date hereof. If the Bankruptcy Court terminates that right, however, or the exclusivity period expires, there could be a material adverse effect on the Debtors' ability to achieve confirmation of the Plan in order to achieve the Debtors' stated goals.

7. The Chapter 11 Cases May Be Converted to Cases under Chapter 7 of the Bankruptcy Code

If the Bankruptcy Court finds that it would be in the best interest of creditors and/or the debtor in a chapter 11 case, the Bankruptcy Court may convert a chapter 11 bankruptcy case to a case under chapter 7 of the Bankruptcy Code. In such event, a chapter 7 trustee would be appointed or elected to liquidate the debtor's assets for distribution in accordance with the priorities established by the Bankruptcy Code. The Debtors believe that liquidation under chapter 7 would result in significantly smaller distributions being made to creditors than those provided for in a chapter 11 plan because of (a) the likelihood that the assets would have to be sold or otherwise disposed of in a disorderly fashion over a short period of time, (b) additional administrative expenses involved in the appointment of a chapter 7 trustee, (c) additional expenses and Claims, some of which would be entitled to priority, that would be generated during the liquidation, including Claims resulting from the rejection of Unexpired Leases and other Executory Contracts in connection with cessation of operations, and (d) potential disputes with the Purchasers (if any) regarding the Debtors' obligations in respect of any Sale Transaction.

8. The Chapter 11 Cases Could Result in a "Structured Dismissal"

If the Confirmation or Consummation of the Plan does not occur, (1) the Plan shall be null and void in all respects other than as set forth herein, (2) the Plan shall be deemed a motion seeking dismissal of these Chapter 11 Cases in accordance with the applicable provisions and priority scheme of the Bankruptcy Code, and (3) nothing contained in the Plan or this Disclosure Statement shall: (a) constitute a waiver or release of any Claims by the Debtors, any Holders, or any other Entity; (b) prejudice in any manner the rights of the Debtors, any Holders, or any other Entity; or (c) constitute an admission, acknowledgment, offer or undertaking by the Debtors, any Holders, or any other Entity in any respect.

9. The Debtors May Object to the Amount or Classification of a Claim

Except as otherwise provided in the Plan, the Debtors reserve the right to object to the amount or classification of any Claim under the Plan. The estimates set forth in this Disclosure Statement cannot be relied upon by any Holder of a Claim where such Claim is subject to an objection. Any Holder of a Claim that is subject to an objection may not receive its expected share of the estimated distributions described in this Disclosure Statement.

10. Risk of Nonoccurrence of the Effective Date

Although the Debtors believe that the Effective Date may occur quickly after the Confirmation Date, there can be no assurance as to such timing or as to whether the Effective Date will, in fact, occur.

11. Contingencies Could Affect Votes of Impaired Classes to Accept or Reject the Plan

The distributions available to Holders of Allowed Claims under the Plan can be affected by a variety of contingencies, including, without limitation, whether the Bankruptcy Court orders certain Allowed Claims to be subordinated to other Allowed Claims. The occurrence of any and all such contingencies, which could affect distributions available to Holders of Allowed Claims under the Plan, will not affect the validity of the vote taken by the Impaired Classes to accept or reject the Plan or require any sort of revote by the Impaired Classes.

The estimated Claims and creditor recoveries set forth in this Disclosure Statement are based on various assumptions, and the actual Allowed amounts of Claims may significantly differ from the estimates. Should one or more of the underlying assumptions ultimately prove to be incorrect, the actual Allowed

amounts of Claims may vary from the estimated Claims contained in this Disclosure Statement. Moreover, the Debtors cannot determine with any certainty at this time, the number or amount of Claims that will ultimately be Allowed. Such differences may materially and adversely affect, among other things, the percentage recoveries to Holders of Allowed Claims under the Plan.

12. The Plan's Release, Injunction, and Exculpation Provisions May Not Be Approved

Article VIII of the Plan provides for certain releases, injunctions, and exculpations, including a release of liens and third-party releases that may otherwise be asserted against the Debtors, Wind-Down Debtors, or Released Parties, as applicable. The Debtors believe that releases, injunctions, and exculpations set forth in the Plan comply with the requirements for approval of such provisions under applicable law. Nevertheless, there can be no assurance that the Bankruptcy Court will reach the same conclusion.

13. The Total Amount of Allowed Unsecured Claims May Be Higher Than Anticipated By the Debtors

With respect to Holders of Allowed Unsecured Claims, the claims filed against the Debtors' estates may be materially higher than the Debtors have estimated.

14. The Total Amount of Allowed Administrative and Priority Claims May Exceed the Amount of Distributable Cash and/or Be Higher Than Anticipated

The amount of Cash the Debtors ultimately receive on account of a Sale Transaction (if any) and from other sources prior to and following the Effective Date may be lower than anticipated. Additionally Allowed Administrative Claims or Priority Claims may exceed the total amount of Distributable Cash and/or be higher than anticipated. Accordingly, there is a risk that the Debtors will not be able to pay in full in cash all Administrative Claims and Priority Claims on the Effective Date as is required to confirm a chapter 11 plan.

15. Certain Tax Implications of the Plan

Holders of Allowed Claims should carefully review Article XII of this Disclosure Statement, entitled "CERTAIN UNITED STATES FEDERAL INCOME TAX CONSEQUENCES OF THE PLAN," to determine how the tax implications of the Plan and the Chapter 11 Cases may adversely affect the Debtors, Wind-Down Debtors and certain Holders of Claims.

B. Risks Related to the Debtors' Businesses

1. The Debtors Will Be Subject to the Risks and Uncertainties Associated with the Chapter 11 Cases

For the duration of the Chapter 11 Cases, the Debtors' ability to operate, develop, and execute a wind-down business plan will be subject to the risks and uncertainties associated with bankruptcy. These risks include the following: (a) results of the Debtors' Wind Down sales may be materially lower than projections, (b) uncertainty surrounding lockouts and lease matters may materially impact sales, and (c) although stores may reopen, states may re-enter shelter-in-place orders, closing stores prior to completing going out of business sales.

These risks and uncertainties could affect the Debtors' businesses and operations in various ways. For example, negative events associated with the Chapter 11 Cases could adversely affect the Debtors' relationships with suppliers, service providers, customers, employees, and other third parties, which in turn

could adversely affect the Debtors' operations and financial condition and ability to liquidate inventory and consummate any Sale Transactions. Also, the Debtors will need the prior approval of the Bankruptcy Court for transactions outside the ordinary course of business, which may limit the Debtors' ability to respond timely to certain events or take advantage of certain opportunities. Because of the risks and uncertainties associated with the Chapter 11 Cases, the Debtors cannot accurately predict or quantify the ultimate impact of events that occur during the Chapter 11 Cases that may be inconsistent with the Debtors' plans.

2. Results of the Wind Down Sales May Not Meet Projections

The Wind Down sales may fail to meet projections due to the economic uncertainty surrounding the continued spread of COVID-19, which has had a significant impact on the Debtors' business in the context of consumer demand. On a macro level, this pandemic has dampened global growth and could ultimately lead to an economic recession. If this occurs, demand for retail and consumer goods will continue to decline. Significantly, such a continued decline during the Wind Down and over the next several months could greatly impact the Debtors' sales. Such a scenario would negatively impact the ability of the Debtors to sell inventory and complete the Wind Down.

3. Sales May Be Materially Impacted by Uncertainty Surrounding Lockouts and Commercial Lease Matters

As of the Petition Date, the Debtors were party to 734 commercial real estate leases. As described above, in the months leading up to the Petition Date the Debtors stopped making rent payments on the vast majority of their store leases, resulting in \$31 million in past due rent as of the Petition Date. The success of each individual store depends on a valid lease during the course of the Wind Down. Leases may be affected by natural expiration, prepetition termination, and prepetition lock-outs. The Debtors hope to maintain relationships with their landlords and continue to remain in their stores during the course of the Wind Down. However, if the Debtors are not able to successfully coordinate lease terms with the Wind Down process, the Debtors' going out of business sales may be materially impacted.

4. Renewed Shelter-in-Place Orders May Interrupt Going Out of Business Sales

Renewed government lockdowns and employee infections could both inhibit the Debtors' ability to wind down their businesses as a going concern. The inability to remain open to the public during the Wind Down would materially impact the ability of the Debtors to facilitate any Sale Transactions and liquidate inventory at store locations. The inherent risk that state governments may again shut down non-essential businesses plays a significant role in the success of the Chapter 11 plan.

X. SOLICITATION AND VOTING PROCEDURES

This Disclosure Statement, which is accompanied by a Ballot or Ballots to be used for voting on the Plan, is being distributed to the Holders of Claims or Interests in those Classes that are entitled to vote to accept or reject the Plan. The procedures and instructions for voting and related deadlines are set forth in the exhibits annexed to the Disclosure Statement Order.

The Disclosure Statement Order is incorporated herein by reference and should be read in conjunction with this Disclosure Statement in formulating a decision to vote to accept or reject the Plan.

THE DISCUSSION OF THE SOLICITATION AND VOTING PROCESS SET FORTH IN THIS DISCLOSURE STATEMENT IS ONLY A SUMMARY.

PLEASE REFER TO THE DISCLOSURE STATEMENT ORDER ATTACHED HERETO FOR A MORE COMPREHENSIVE DESCRIPTION OF THE SOLICITATION AND VOTING PROCESS.

A. Holders of Claims Entitled to Vote on the Plan

Under the provisions of the Bankruptcy Code, not all Holders of claims against or interests in a debtor are entitled to vote on a chapter 11 plan. The table in Article III.C of this Disclosure Statement, entitled “Am I entitled to vote on the Plan?” provides a summary of the status and voting rights of each Class (and, therefore, of each Holder within such Class absent an objection to the Holder’s Claim or Interest) under the Plan.

As shown in the table, the Debtors are soliciting votes to accept or reject the Plan only from Holders of Claims in Class 3 and Class 4 (the “Voting Classes”). The Holders of Claims in the Voting Class are Impaired under the Plan and may, in certain circumstances, receive a distribution under the Plan. Accordingly, Holders of Claims in the Voting Class have the right to vote to accept or reject the Plan.

The Debtors are *not* soliciting votes on the Plan from Holders of Claims or Interests in Classes 1, 2, 5, 6, 7, and 8, provided that each such Holder in an impaired or potentially impaired class shall receive a form on which to designate its election not to grant the releases under the Plan. Additionally, the Disclosure Statement Order provides that certain Holders of Claims in the Voting Class, such as those Holders whose Claims have been disallowed or are subject to a pending objection, are not entitled to vote to accept or reject the Plan.

B. Voting Record Date

The Voting Record Date is [June 30], 2020. The Voting Record Date is the date on which it will be determined which Holders of Claims in the Voting Class are entitled to vote to accept or reject the Plan and whether Claims or Interests have been properly assigned or transferred under Bankruptcy Rule 3001(e) such that an assignee or transferee, as applicable, can vote to accept or reject the Plan as the Holder of a Claim or Interest.

C. Voting on the Plan

The Voting Deadline is [July 31], 2020 at 4:00 p.m. (prevailing Central Time). To be counted as votes to accept or reject the Plan, all Holders of Allowed Claims entitled to vote on the Plan must complete, execute, and return their Ballots so that they are **actually received** by the Notice, Claims, and Balloting Agent pursuant to the Solicitation and Voting Procedures on or before **[July 31], 2020, at 4:00 p.m.** prevailing Central Time (the “Voting Deadline”).

To vote, complete, sign, and date your ballot and return it (with an original signature) *promptly* in the reply envelope enclosed with your ballot or to one of the below addresses.

If sent by hand delivery or overnight mail:

Stage Stores, Inc., Ballot Processing
c/o KCC
222 N. Pacific Coast Highway, Suite 300
El Segundo, CA 90245

OR

SUBMIT AN ELECTRONIC BALLOT TO THE NOTICE, CLAIMS, AND BALLOTING AGENT VIA ELECTRONIC MAIL TO STAGESTORESINFO@KCCLLC.COM

PLEASE SELECT JUST ONE OPTION TO VOTE.

IF YOU HAVE ANY QUESTIONS ABOUT THE SOLICITATION OR VOTING PROCESS, PLEASE CONTACT THE NOTICE, CLAIMS, AND BALLOTING AGENT TOLL FREE AT 888-647-1732 (TOLL-FREE) OR 310-751-2622 (INTERNATIONAL) OR VIA ELECTRONIC MAIL TO WWW.KCCLLC.NET/STAGESTORES/INQUIRY.

D. Ballots Not Counted

The following Ballots shall not be counted in determining the acceptance or rejection of the Plan: (a) any Ballot that is illegible or contains insufficient information to permit the identification of the Holder of such Claim; (b) any Ballot cast by any Entity that does not hold a Claim in a Voting Class; (c) any Ballot cast for a Claim scheduled as unliquidated, contingent, or disputed for which no Proof of Claim was timely filed; **provided** that if the applicable Claims Bar Date has not expired prior to the Voting Record Date, a Claim listed in the Schedules as contingent, disputed, or unliquidated shall be allowed to vote only in the amount of \$1.00; (d) any unsigned Ballot or Ballot lacking an original signature (for the avoidance of doubt, a Ballot cast via electronic mail will be deemed to be an original signature); (e) any Ballot not marked to accept or reject the Plan or marked both to accept and reject the Plan; and (f) any Ballot submitted by any Entity not entitled to vote pursuant to the procedures described herein. **Please refer to the Disclosure Statement Order for additional requirements with respect to voting to accept or reject the Plan.**

ANY BALLOT RECEIVED AFTER THE VOTING DEADLINE OR THAT IS OTHERWISE NOT IN COMPLIANCE WITH THE DISCLOSURE STATEMENT ORDER WILL NOT BE COUNTED.

XI. CONFIRMATION OF THE PLAN

A. Requirements for Confirmation of the Plan

Among the requirements for Confirmation of the Plan pursuant to section 1129 of the Bankruptcy Code are: (1) the Plan is accepted by all Impaired Classes of Claims or Interests, or if rejected by an Impaired Class, the Plan “does not discriminate unfairly” and is “fair and equitable” as to the rejecting Impaired Class; (2) the Plan is feasible; and (3) the Plan is in the “best interests” of Holders of Claims or Interests.

At the Confirmation Hearing, the Bankruptcy Court will determine whether the Plan satisfies all of the requirements of section 1129 of the Bankruptcy Code. The Debtors believe that: (1) the Plan satisfies, or will satisfy, all of the necessary statutory requirements of chapter 11 for plan confirmation; (2) the Debtors have complied, or will have complied, with all of the necessary requirements of chapter 11 for plan confirmation; and (3) the Plan has been proposed in good faith.

B. Best Interests of Creditors

Often called the “best interests” test, section 1129(a)(7) of the Bankruptcy Code requires that a bankruptcy court find, as a condition to confirmation, that a chapter 11 plan provides, with respect to each impaired class, that each holder of a claim or an equity interest in such impaired class either (1) has accepted the plan or (2) will receive or retain under the plan property of a value that is not less than the amount that the non-accepting holder would receive or retain if the debtors liquidated under chapter 7.

Pursuant to the Wind Down, the Debtors will sell substantially all of their assets. As a result, a chapter 7 proceeding will do nothing more than create additional costs associated with converting to a chapter 7 liquidation. These additional costs include a percentage fee based on disbursements, as well as additional professional fees associated with a chapter 7 trustee selecting advisors.

While information regarding the additional costs are speculative, the costs are clearly higher and more burdensome for the Debtors’ estates than the current proposed Plan (which do not have such incremental costs).

Consequently, the Debtors and their management believe that Confirmation of the Plan will provide a substantially greater return to Holders of Claims or Interests than would a liquidation under chapter 7 of the Bankruptcy Code.

C. Feasibility

The Bankruptcy Code requires that a chapter 11 plan provide for payment in full in cash of all administrative and priority claims unless holders of such claim consent to other treatment. The Plan provides for the payment of priority and administrative obligations from Distributable Cash and/or proceeds of any Sale Transaction(s). It is likely there will not be sufficient Distributable Cash to satisfy all administrative and priority claims in full upon the Effective Date. The Debtors will be required to obtain consent from any such claim holder that is not otherwise paid in full in Cash. The Debtors believe that the Plan is feasible on these alternative bases.

D. Acceptance by Impaired Classes

The Bankruptcy Code requires, as a condition to confirmation, except as described in the following section, that each class of claims or equity interests impaired under a plan, accept the plan. A class that is not “impaired” under a plan is deemed to have accepted the plan and, therefore, solicitation of acceptances with respect to such a class is not required.

Section 1126(c) of the Bankruptcy Code defines acceptance of a plan by a class of impaired claims as acceptance by holders of at least two-thirds in dollar amount and more than one-half in a number of allowed claims in that class, counting only those claims that have *actually* voted to accept or to reject the plan. Thus, a Class of Claims will have voted to accept the Plan only if two-thirds in amount and a majority in number of the Allowed Claims in such Class that vote on the Plan actually cast their ballots in favor of acceptance.

Section 1126(d) of the Bankruptcy Code defines acceptance of a plan by a class of impaired equity interests as acceptance by holders of at least two-thirds in amount of allowed interests in that class, counting only those interests that have *actually* voted to accept or to reject the plan. Thus, a Class of Interests will have voted to accept the Plan only if two-thirds in amount of the Allowed Interests in such class that vote on the Plan actually cast their ballots in favor of acceptance.

Pursuant to Article III.F of the Plan, if a Class contains Claims or Interests is eligible to vote and no Holders of Claims or Interests eligible to vote in such Class vote to accept or reject the Plan, the Holders of such Claims or Interests in such Class shall be deemed to have accepted the Plan.

E. Confirmation without Acceptance by All Impaired Classes

Section 1129(b) of the Bankruptcy Code allows a bankruptcy court to confirm a plan even if all impaired classes have not accepted it; *provided* that the plan has been accepted by at least one impaired class. Pursuant to section 1129(b) of the Bankruptcy Code, notwithstanding an impaired class's rejection or deemed rejection of the plan, the plan will be confirmed, at the plan proponent's request, in a procedure commonly known as a "cramdown" so long as the plan does not "discriminate unfairly" and is "fair and equitable" with respect to each class of claims or equity interests that is impaired under, and has not accepted, the plan.

If any Impaired Class rejects the Plan, the Debtors reserve the right to seek to confirm the Plan utilizing the "cramdown" provision of section 1129(b) of the Bankruptcy Code. To the extent that any Impaired Class rejects the Plan or is deemed to have rejected the Plan, the Debtors may request Confirmation of the Plan, as it may be modified from time to time, under section 1129(b) of the Bankruptcy Code. The Debtors reserve the right to alter, amend, modify, revoke, or withdraw the Plan or any Plan Supplement document, including the right to amend or modify the Plan or any Plan Supplement document to satisfy the requirements of section 1129(b) of the Bankruptcy Code.

1. No Unfair Discrimination

The "unfair discrimination" test applies to classes of claims or interests that are of equal priority and are receiving different treatment under a plan. The test does not require that the treatment be the same or equivalent, but that treatment be "fair." In general, bankruptcy courts consider whether a plan discriminates unfairly in its treatment of classes of claims or interests of equal rank (e.g., classes of the same legal character). Bankruptcy courts will take into account a number of factors in determining whether a plan discriminates unfairly. A plan could treat two classes of unsecured creditors differently without unfairly discriminating against either class.

2. Fair and Equitable Test

The "fair and equitable" test applies to classes of different priority and status (e.g., secured versus unsecured) and includes the general requirement that no class of claims receive more than 100 percent of the amount of the allowed claims in the class. As to the dissenting class, the test sets different standards depending upon the type of claims or equity interests in the class.

The Debtors submit that if the Debtors "cramdown" the Plan pursuant to section 1129(b) of the Bankruptcy Code, the Plan is structured so that it does not "discriminate unfairly" and satisfies the "fair and equitable" requirement. With respect to the unfair discrimination requirement, all Classes under the Plan are provided treatment that is substantially equivalent to the treatment that is provided to other Classes that have equal rank. With respect to the fair and equitable requirement, no Class under the Plan will receive more than 100 percent of the amount of Allowed Claims or Interests in that Class. The Debtors believe

that the Plan and the treatment of all Classes of Claims or Interests under the Plan satisfy the foregoing requirements for nonconsensual Confirmation of the Plan.

XII. CERTAIN UNITED STATES FEDERAL INCOME TAX CONSEQUENCES OF THE PLAN

A. Introduction

The following discussion summarizes certain United States (“U.S.”) federal income tax consequences of the implementation of the Plan to the Debtors, the Wind-Down Debtors, and certain Holders of Claims (each, for purposes of this Article XII, a “Holder”) entitled to vote on the Plan. This summary is based on the Internal Revenue Code of 1986, as amended (the “Tax Code”), the U.S. Treasury Regulations promulgated thereunder (the “Treasury Regulations”), judicial decisions and published administrative rules, and pronouncements of the Internal Revenue Service (the “IRS”), all as in effect on the date hereof (collectively, “Applicable Tax Law”). Changes in, or new interpretations of, Applicable Tax Law may have retroactive effect and could significantly affect the U.S. federal income tax consequences described below. The Debtors have not requested, and will not request, any ruling or determination from the IRS or any other taxing authority with respect to the tax consequences discussed herein, and the discussion below is not binding upon the IRS or the courts. No assurance can be given that the IRS would not assert, or that a court would not sustain, a different position than any position discussed herein.

Except as specifically set forth below, this summary does not address foreign, state, or local tax consequences of the Plan, nor does it purport to address all aspects of U.S. federal income taxation that may be relevant to a Holder in light of its individual circumstances or to a Holder that may be subject to special tax rules (such as Persons who are related to the Debtors within the meaning of the Tax Code, broker-dealers, banks, mutual funds, insurance companies, financial institutions, small business investment companies, regulated investment companies, tax exempt organizations, governmental authorities or agencies, pass-through entities, beneficial owners of pass-through entities, subchapter S corporations, employees or persons who received their Claims pursuant to the exercise of an employee stock option or otherwise as compensation, persons who hold Claims as part of a straddle, hedge, conversion transaction, or other integrated investment, persons using a mark-to-market method of accounting, and Holders who are themselves in bankruptcy), unless otherwise specifically stated herein. Furthermore, this summary assumes that a Holder holds only Claims in a single Class and holds a Claim only as a “capital asset” (within the meaning of section 1221 of the Tax Code). This summary also assumes that the various debt and other arrangements to which any of the Debtors are a party will be respected for U.S. federal income tax purposes in accordance with their form, and that the Claims constitute interests in the Debtors “solely as a creditor” for purposes of section 897 of the Tax Code. This summary does not discuss differences in tax consequences to a Holder that acts or receives consideration in a capacity other than as a Holder of a Claim of the same Class, and the tax consequences for such Holders may differ materially from that described below. This summary does not address the U.S. federal income tax consequences to Holders (1) whose Claims are Unimpaired or otherwise entitled to payment in full under the Plan, or (2) that are deemed to reject the Plan.

For purposes of this discussion, a “U.S. Holder” is a Holder that is: (1) an individual citizen or resident of the United States for U.S. federal income tax purposes; (2) a corporation (or other entity treated as a corporation for U.S. federal income tax purposes) created or organized under the laws of the United States, any state thereof or the District of Columbia; (3) an estate the income of which is subject to U.S. federal income taxation regardless of the source of such income; or (4) a trust (A) if a court within the United States is able to exercise primary jurisdiction over the trust’s administration and one or more U.S. Persons have authority to control all substantial decisions of the trust or (B) that has a valid election in

effect under applicable Treasury Regulations to be treated as a U.S. Person. For purposes of this discussion, a “Non-U.S. Holder” is any Holder that is not a U.S. Holder other than any partnership (or other entity treated as a partnership or other pass-through entity for U.S. federal income tax purposes).

If a partnership (or other entity treated as a partnership or other pass-through entity for U.S. federal income tax purposes) is a Holder of a Claim, the tax treatment of a partner (or other beneficial owner) generally will depend upon the status of the partner (or other beneficial owner) and the activities of the partner (or other beneficial owner) and the entity. Partners (or other beneficial owners) of partnerships (or other pass-through entities) that are Holders of Claims should consult their respective tax advisors regarding the U.S. federal income tax consequences of the Plan.

ACCORDINGLY, THE FOLLOWING SUMMARY OF CERTAIN U.S. FEDERAL INCOME TAX CONSEQUENCES IS FOR INFORMATIONAL PURPOSES ONLY AND IS NOT A SUBSTITUTE FOR CAREFUL TAX PLANNING AND ADVICE BASED UPON THE INDIVIDUAL CIRCUMSTANCES PERTAINING TO A HOLDER OF A CLAIM. ALL HOLDERS OF CLAIMS ARE URGED TO CONSULT THEIR OWN TAX ADVISORS AS TO THE FEDERAL, STATE, LOCAL, AND NON-U.S. INCOME, ESTATE, AND OTHER TAX CONSEQUENCES OF THE PLAN.

B. Certain U.S. Federal Income Tax Consequences to the Debtors and the Wind-Down Debtors

The Plan provides for a Sale Transaction (if any), which is a taxable transaction for U.S. federal income tax purposes. Gain or loss, if any, will be recognized by the Debtors or Wind-Down Debtors, as applicable, based on the difference between the tax basis in the assets that were disposed of in that transaction and the sale price allocable to such assets. To the extent any taxable income is generated in connection with such sale, the Debtors have certain tax attributes that may be available to offset any such taxable income. The Debtors currently estimate that, as of the end of their 2020 fiscal tax year,⁸ they had approximately \$58.7 million of federal NOLs, \$27.4 million of disallowed business interest carryforwards under Section 163(j) of the Tax Code, and approximately \$5.3 million of general business credit carryforwards.⁹ The Debtors do not currently anticipate that a cash tax liability is likely to arise in connection with a Sale Transaction, but that expectation depends on, among other things, the Debtors’ determination that their tax attributes, and ability to claim losses in connection with sales of specific assets for an amount less than their tax basis, is not subject to limitation pursuant to section 382 of the Tax Code.

C. Certain U.S. Federal Income Tax Consequences of the Plan to Certain U.S. Holders of Allowed Claims Entitled to Vote

The following discussion assumes that the Debtors will undertake a Sale Transaction (if any). U.S. Holders are urged to consult their tax advisors regarding the tax consequences of a Sale Transaction.

(i) U.S. Federal Income Tax Consequences for Holders of Allowed Class 3 Claims

Except as set forth in the Plan, on the Effective Date, or as soon as reasonably practicable thereafter, in full and final satisfaction, compromise, settlement, and release of and in exchange for each Allowed

⁸ As is common for many retailers, the Debtors utilize a non-calendar fiscal tax year, which ended January 2020.

⁹ These estimates account for an expectation that the Debtors will file a request to “carry back” a significant portion of their NOLs under recently-enacted legislation.

Class 3 Prepetition Secured Claim, each Holder thereof shall receive: (a) its Pro Rata share of the Prepetition Secured Claims Recovery, until paid in full; (b) to the extent the Prepetition Secured Claims Recovery is insufficient to pay all Prepetition Secured Claims in full, the residual unliquidated Prepetition Collateral and any available Postpetition Collateral; or (c) such treatment as may be agreed upon by the Prepetition Agents and the Debtors.

A U.S. Holder of such a Claim should recognize gain (or loss) equal to the difference between: (a) the amount of gain realized from the exchange, which should be equal to the sum of (i) Distributable Cash received, and (ii) the fair market value of any Unliquidated Collateral received, minus (b) the U.S. Holder's adjusted basis, if any, in the Claim.

With respect to the Unliquidated Collateral received, U.S. Holders should obtain a tax basis in such property equal to the property's fair market value as of the date such property is distributed to the U.S. Holder. The holding period for any such property should begin on the day following the receipt of such property.

For the treatment of the exchange to the extent a portion of the consideration received is allocable to accrued but unpaid interest, original issue discount ("OID"), or market discount (which differs from the treatment described above), see the sections entitled "Accrued Interest (and OID)" and "Market Discount" below.

(ii) U.S. Federal Income Tax Consequences for Holders of Allowed Class 4 Claims

On the Effective Date, or as soon as reasonably practicable, except to the extent that a Holder of an Allowed General Unsecured Claim agrees to less favorable treatment, in full and final satisfaction, compromise, settlement, and release of and in exchange for each Allowed General Unsecured Claim, each Holder of an Allowed General Unsecured Claim shall receive its Pro Rata share of the General Unsecured Claims Recovery until paid in full.

A U.S. Holder of such a Claim should recognize gain (or loss) equal to the difference between: (a) the amount of gain realized from the exchange, which should be equal to the Cash received, minus (b) the U.S. Holder's adjusted basis, if any, in the Claim.

For the treatment of the exchange to the extent a portion of the consideration received is allocable to accrued but unpaid interest, OID, or market discount (which differs from the treatment described above), see the sections entitled "Accrued Interest (and OID)" and "Market Discount" below.

(iii) Character of Gain or Loss

Where gain or loss is recognized by a U.S. Holder upon the exchange of its Allowed Claim, the character of such gain or loss as long-term or short-term capital gain (or loss) or as ordinary income (or loss) will be determined by a number of factors, including, among others, the tax status of the U.S. Holder, whether the Allowed Claim constitutes a capital asset in the hands of the U.S. Holder and how long it has been held, whether the Allowed Claim was acquired at a market discount (discussed below), whether and to what extent the U.S. Holder previously had claimed a bad debt deduction, and the nature and tax treatment of any fees, costs or expense reimbursements to which consideration is allocated. Each U.S. Holder of an Allowed Claim is urged to consult its tax advisor to determine the character of any gain or loss recognized with respect to the satisfaction of its Allowed Claim.

U.S. Holders of Allowed Claims who recognize capital losses as a result of the distributions under the Plan will be subject to limits on their use of capital losses. For a non-corporate U.S. Holder, capital

losses may be used to offset any capital gains (without regard to holding periods) plus ordinary income to the extent of the lesser of: (a) \$3,000 (\$1,500 for married individuals filing separate returns) or (b) the excess of the capital losses over the capital gains. A non-corporate U.S. Holder may carry over unused capital losses and apply them to capital gains and a portion of their ordinary income for an unlimited number of years. For corporate U.S. Holders, losses from the sale or exchange of capital assets may only be used to offset capital gains. Corporate U.S. Holders who have more capital losses than can be used in a tax year may be allowed to carry over unused capital losses for the five taxable years following the capital loss year and may be allowed to carry back unused capital losses to the three taxable years that precede the capital loss year.

(iv) Accrued Interest

To the extent that any amount received by a U.S. Holder of a surrendered Allowed Claim under the Plan is attributable to accrued but unpaid interest and such amount has not previously been included in the U.S. Holder's gross income, such amount should be taxable to the U.S. Holder as ordinary interest income. Conversely, a U.S. Holder of a surrendered Allowed Claim may be able to recognize a deductible loss (or, possibly, a write-off against a reserve for worthless debts) to the extent that any accrued interest on the debt instruments constituting such claim was previously included in the U.S. Holder's gross income but was not paid in full by the Debtors. Such loss may be ordinary; however, the tax law is unclear on this point.

If the fair value of the consideration is not sufficient to fully satisfy all principal and interest on an Allowed Claim, the extent to which such consideration will be attributable to accrued interest is unclear. Under the Plan, the aggregate consideration to be distributed to U.S. Holders of Allowed Claims in each Class will be allocated first to the principal amount of such Allowed Claims, with any excess allocated to unpaid interest that accrued on these Claims, if any. Certain legislative history indicates that an allocation of consideration as between principal and interest provided in a chapter 11 plan of reorganization is binding for U.S. federal income tax purposes, while certain Treasury Regulations treat payments as allocated first to any accrued but unpaid interest. The IRS could take the position that the consideration received by the U.S. Holder should be allocated in some way other than as provided in the Plan. U.S. Holders of Claims should consult their own tax advisors regarding the proper allocation of the consideration received by them under the Plan.

(v) Market Discount

Under the "market discount" provisions of sections 1276 through 1278 of the Tax Code, some or all of any gain realized by a U.S. Holder exchanging the debt instruments constituting its Allowed Claim may be treated as ordinary income (instead of capital gain), to the extent of the amount of "market discount" on the debt constituting the surrendered Allowed Claim.

In general, a debt instrument is considered to have been acquired with "market discount" if its U.S. Holder's adjusted tax basis in the debt instrument is less than: (a) the sum of all remaining payments to be made on the debt instrument, excluding "qualified stated interest" or, (b) in the case of a debt instrument issued with "original issue discount," its adjusted issue price, by at least a de minimis amount (equal to 0.25 percent of the sum of all remaining payments to be made on the debt instrument, excluding qualified stated interest, multiplied by the number of remaining whole years to maturity).

Any gain recognized by a U.S. Holder on the exchange of debt constituting its Allowed Claim that was acquired with market discount should be treated as ordinary income to the extent of the market discount that accrued thereon while such debts were considered to be held by the U.S. Holder (unless the U.S. Holder elected to include market discount in income as it accrued).

(vi) Medicare Tax

Certain U.S. Holders that are individuals, estates, or trusts are required to pay an additional 3.8% tax on, among other things, gains from the sale or other disposition of capital assets. U.S. Holders that are individuals, estates, or trusts are urged to consult their tax advisors regarding the effect, if any, of this tax provision on their ownership and disposition of any consideration to be received under the Plan.

(vii) Reserves and Delayed Equity Distributions

The Plan provides that certain distributions may be delayed while contingent, unliquidated, or disputed Claims are addressed. Pending the resolution of such Claims, a portion of the property to be received by Holders of Claims or Interests may be deposited into the various Claim distribution accounts described in the Plan (including, to the extent applicable, the Reserves (other than the Professional Fee Escrow Account) and the Administrative and Priority Claims Recovery). The property that is subject to delayed distribution will be subject to “disputed ownership fund” treatment under section 1.468B-9 of the United States Treasury Regulations. Pursuant to such treatment, a separate federal income tax return shall be filed with the IRS with respect to such accounts. Such accounts will be liable, as an entity, for taxes, including with respect to interest, if any, or appreciation in property between the Effective Date and date of distribution. Such taxes shall be paid out of the assets of such accounts (and reductions shall be made to amounts disbursed from such accounts to account for the need to pay such taxes). To the extent property is not distributed to U.S. Holders of applicable Claims on the Effective Date but, instead, is transferred to such accounts, although not free from doubt, U.S. Holders should not recognize any gain or loss on the date that the property is so transferred. Instead, gain or loss should be recognized when and to the extent property is actually distributed to such U.S. Holders.

D. Certain U.S. Federal Income Tax Consequences of the Plan to Certain Non-U.S. Holders of Claims

The following discussion assumes that the Debtors will undertake a Sale Transaction (if any) and includes only certain U.S. federal income tax consequences of the Plan to Non-U.S. Holders. This discussion does not include any non-U.S. tax considerations. The rules governing the U.S. federal income tax consequences to Non-U.S. Holders are complex. Each Non-U.S. Holder is urged to consult its own tax advisor regarding the U.S. federal, state, local, non-U.S., and non-income tax consequences of the consummation of the Plan to such Non-U.S. Holder.

Whether a non-U.S. Holder realizes gain or loss on the exchange and the amount of such gain or loss is generally determined in the same manner as set forth above in connection with U.S. Holders.

(i) Gain Recognition

Any gain realized by a Non-U.S. Holder on the exchange of its Claim generally will not be subject to U.S. federal income taxation unless: (a) the Non-U.S. Holder is an individual who was present in the United States for 183 days or more during the taxable year in which the Sale Transaction occurs and certain other conditions are met, or (b) such gain is effectively connected with the conduct by such Non-U.S. Holder of a trade or business in the United States (and, if an income tax treaty applies, such gain is attributable to a permanent establishment maintained by such Non-U.S. Holder in the United States).

If the first exception applies, the Non-U.S. Holder generally will be subject to U.S. federal income tax at a rate of 30 percent (or at a reduced rate or exemption from tax under an applicable income tax treaty) on the amount by which such Non-U.S. Holder’s capital gains allocable to U.S. sources exceed capital losses allocable to U.S. sources during the taxable year of the exchange. If the second exception applies, the Non-U.S. Holder generally will be subject to U.S. federal income tax with respect to any gain realized on the exchange if such gain is effectively connected with the Non-U.S. Holder’s conduct of a trade or business in the United States in the same manner as a U.S. Holder (except that the Medicare tax would

generally not apply). In order to claim an exemption from withholding tax, such Non-U.S. Holder will be required to provide a properly executed IRS Form W-8ECI (or such successor form as the IRS designates). In addition, if such a Non-U.S. Holder is a corporation, it may be subject to a branch profits tax equal to 30 percent (or such lower rate provided by an applicable treaty) of its effectively connected earnings and profits for the taxable year, subject to certain adjustments.

(ii) Accrued Interest

Subject to the discussion of FATCA below, payments to a Non-U.S. Holder that are attributable to accrued but untaxed interest with respect to Claims generally will not be subject to U.S. federal income or withholding tax, *provided* that the withholding agent has received or receives, prior to payment, appropriate documentation (generally, IRS Form W-8BEN or W-8BEN-E) establishing that the Non-U.S. Holder is not a U.S. person, unless:

- (a) the Non-U.S. Holder actually or constructively owns 10% or more of the total combined voting power of all classes of Stage’s stock entitled to vote;
- (b) the Non-U.S. Holder is a “controlled foreign corporation” that is a “related person” with respect to Stage (each, within the meaning of the Tax Code);
- (c) the Non-U.S. Holder is a bank receiving interest described in section 881(c)(3)(A) of the Tax Code; or
- (d) such interest is effectively connected with the conduct by the Non-U.S. Holder of a trade or business within the United States (in which case, provided the Non-U.S. Holder provides a properly executed IRS Form W-8ECI (or successor form) to the withholding agent, the Non-U.S. Holder (x) generally will not be subject to withholding tax, but (y) will be subject to U.S. federal income tax in the same manner as a U.S. Holder (unless an applicable income tax treaty provides otherwise), and a Non-U.S. Holder that is a corporation for U.S. federal income tax purposes may also be subject to a branch profits tax with respect to such Non-U.S. Holder’s effectively connected earnings and profits that are attributable to the accrued interest at a rate of 30% (or at a reduced rate or exemption from tax under an applicable income tax treaty)).

A Non-U.S. Holder that does not qualify for the exemption from withholding tax with respect to accrued but untaxed interest that is not effectively connected income generally will be subject to withholding of U.S. federal income tax at a 30% rate (or at a reduced rate or exemption from tax under an applicable income tax treaty) on any payments that are attributable to accrued but untaxed interest. For purposes of providing a properly executed IRS Form W-8BEN or W-8BEN-E, special procedures are provided under applicable Treasury Regulations for payments through qualified foreign intermediaries or certain financial institutions that hold customers’ securities in the ordinary course of their trade or business. As described above in more detail under the heading “*Accrued Interest*,” the aggregate consideration to be distributed to holders of Allowed Claims in each Class will be allocated first to the principal amount of such Allowed Claims, with any excess allocated to unpaid interest that accrued on these Claims, if any.

(iii) FATCA

Under the Foreign Account Tax Compliance Act (“FATCA”), foreign financial institutions and certain other foreign entities must report certain information with respect to their U.S. account holders and investors or be subject to withholding at a rate of 30% on the receipt of “withholdable payments.” For this purpose, “withholdable payments” are generally U.S. source payments of fixed or determinable, annual or

periodical income. FATCA withholding will apply even if the applicable payment would not otherwise be subject to U.S. federal nonresident withholding.

Withholding with respect to the gross proceeds of a disposition of any stock, debt instrument, or other property that can produce U.S.-source dividends or interest has been eliminated under proposed U.S. Treasury regulations, which can be relied on until final regulations become effective.

Each Non-U.S. Holder should consult its own tax advisor regarding the possible impact of these rules on such Non-U.S. Holder's exchange of its Claim.

E. Information Reporting and Backup Withholding

The Debtors will withhold all amounts required by law to be withheld from distributions or payments. The Debtors will comply with all applicable reporting requirements of the Tax Code. The IRS may make the information returns reporting withholding available to the tax authorities in the country in which a Non-U.S. Holder is resident. In general, information reporting requirements may apply to distributions or payments made to a Holder under the Plan. In addition, backup withholding of taxes (currently at a 24% rate) will generally apply to payments in respect of an Allowed Claim under the Plan unless the Holder of such Allowed Claim: (a) comes within certain exempt categories (which generally include corporations) and, when required, demonstrates that fact; or (b) timely provides a correct taxpayer identification number and certifies under penalty of perjury that the taxpayer identification number is correct and that the Holder is not subject to backup withholding (generally by, in the case of a U.S. Holder, such U.S. Holder providing a properly executed IRS Form W-9 and, in the case of Non-U.S. Holder, such Non-U.S. Holder providing a properly executed applicable IRS Form W-8 (or otherwise establishing such Non-U.S. Holder's eligibility for an exemption).

Backup withholding is not an additional tax. Amounts withheld under the backup withholding rules may be credited against a Holder's U.S. federal income tax liability, and a Holder may obtain a refund of any excess amounts withheld under the backup withholding rules by filing an appropriate claim for refund with the IRS (generally, a federal income tax return).

In addition, from an information reporting perspective, the Treasury Regulations generally require disclosure by a taxpayer on its U.S. federal income tax return of certain types of transactions in which the taxpayer participated, including, among other types of transactions, certain transactions that result in the taxpayer's claiming a loss in excess of specified thresholds. Holders are urged to consult their tax advisors regarding these regulations and whether the transactions contemplated by the Plan would be subject to these regulations and require disclosure on the Holders' tax returns.

THE FEDERAL INCOME TAX CONSEQUENCES OF THE PLAN ARE COMPLEX. THE FOREGOING SUMMARY DOES NOT DISCUSS ALL ASPECTS OF FEDERAL INCOME TAXATION THAT MAY BE RELEVANT TO A PARTICULAR HOLDER IN LIGHT OF SUCH HOLDER'S CIRCUMSTANCES AND INCOME TAX SITUATION. ALL HOLDERS SHOULD CONSULT WITH THEIR TAX ADVISORS AS TO THE PARTICULAR TAX CONSEQUENCES TO THEM OF THE TRANSACTIONS CONTEMPLATED BY THE PLAN, INCLUDING THE APPLICABILITY AND EFFECT OF ANY STATE, LOCAL, OR FOREIGN TAX LAWS, AND OF ANY CHANGE IN APPLICABLE TAX LAWS.

[Remainder of page intentionally left blank]

XIII. RECOMMENDATION

In the opinion of the Debtors, the Plan is preferable to all other available alternatives and provides for a larger distribution to the Debtors’ creditors than would otherwise result in any other scenario. Accordingly, the Debtors recommend that Holders of Claims entitled to vote on the Plan vote to accept the Plan and support Confirmation of the Plan.

Dated: June 30, 2020

STAGE STORES, INC.
on behalf of itself and Specialty Retailers, Inc.

/s/ Elaine D. Crowley

Elaine D. Crowley
Chief Restructuring Officer
Stage Stores, Inc.

COUNSEL:

JACKSON WALKER L.L.P.

Matthew D. Cavanaugh (TX Bar No. 24062656)
Jennifer F. Wertz (TX Bar No. 24072822)
Kristhy M. Peguero (TX Bar No. 24102776)
Veronica A. Polnick (TX Bar No. 24079148)
1401 McKinney Street, Suite 1900
Houston, Texas 77010
Telephone: (713) 752-4200
Facsimile: (713) 752-4221
Email: mcavanaugh@jw.com
 jwertz@jw.com
 kpeguero@jw.com
 vpolnick@jw.com

*Co-Counsel to the Debtors
and Debtors in Possession*

KIRKLAND & ELLIS LLP

KIRKLAND & ELLIS INTERNATIONAL LLP
Joshua A. Sussberg, P.C. (admitted *pro hac vice*)
Neil E. Herman (admitted *pro hac vice*)
601 Lexington Avenue
New York, New York 10022
Telephone: (212) 446-4800
Facsimile: (212) 446-4900
Email: joshua.sussberg@kirkland.com
 neil.herman@kirkland.com

-and-

Joshua M. Altman (admitted *pro hac vice*)
300 North LaSalle Street
Chicago, Illinois 60654
Telephone: (312) 862-2000
Facsimile: (312) 862-2200
Email: josh.altman@kirkland.com

*Co-Counsel to the Debtors
and Debtors in Possession*

EXHIBIT A

Plan

EXHIBIT B

Wind Down Budget

~~THIS DISCLOSURE STATEMENT IS BEING SUBMITTED FOR APPROVAL BUT HAS NOT YET BEEN APPROVED BY THE BANKRUPTCY COURT. THIS IS NOT A SOLICITATION OF ACCEPTANCE OR REJECTION OF THE PLAN. ACCEPTANCE OR REJECTION MAY NOT BE SOLICITED UNTIL A DISCLOSURE STATEMENT HAS BEEN APPROVED BY THE BANKRUPTCY COURT. THE INFORMATION IN THIS DISCLOSURE STATEMENT IS SUBJECT TO CHANGE. THIS DISCLOSURE STATEMENT IS NOT AN OFFER TO SELL ANY SECURITIES AND IS NOT SOLICITING AN OFFER TO BUY ANY SECURITIES.~~

**IN THE UNITED STATES BANKRUPTCY COURT
FOR THE SOUTHERN DISTRICT OF TEXAS
HOUSTON DIVISION**

_____)
In re:) Chapter 11
)
STAGE STORES, INC., *et al.*,¹) Case No. 20-32564 (DRJ)
)
Debtors.) (Jointly Administered)
_____)

**DISCLOSURE STATEMENT FOR THE AMENDED JOINT
CHAPTER 11 PLAN OF STAGE STORES, INC. AND SPECIALTY RETAILERS, INC.**

JACKSON WALKER L.L.P.

Matthew D. Cavanaugh (TX Bar No. 24062656)
Jennifer F. Wertz (TX Bar No. 24072822)
Kristhy M. Peguero (TX Bar No. 24102776)
Veronica A. Polnick (TX Bar No. 24079148)
1401 McKinney Street, Suite 1900
Houston, Texas 77010
Telephone: (713) 752-4200
Facsimile: (713) 752-4221
Email: mcavanaugh@jw.com
jwertz@jw.com
kpeguero@jw.com
vpolnick@jw.com

*Co-Counsel to the Debtors
and Debtors in Possession*

KIRKLAND & ELLIS LLP

KIRKLAND & ELLIS INTERNATIONAL LLP
Joshua A. Sussberg, P.C. (admitted *pro hac vice*)
Neil E. Herman (admitted *pro hac vice*)
601 Lexington Avenue
New York, New York 10022
Telephone: (212) 446-4800
Facsimile: (212) 446-4900
Email: joshua.sussberg@kirkland.com
neil.herman@kirkland.com

-and-

Joshua M. Altman (admitted *pro hac vice*)
300 North LaSalle Street
Chicago, Illinois 60654
Telephone: (312) 862-2000
Facsimile: (312) 862-2200
Email: josh.altman@kirkland.com

Co-Counsel to the Debtors

¹ The Debtors in these chapter 11 cases, along with the last four digits of each Debtor's federal tax identification number, are: Stage Stores, Inc. (6900) and Specialty Retailers, Inc. (1900). The Debtors' service address is: 2425 West Loop South, Houston, Texas 77027.

Administrator or its designee. The Wind-Down Debtors and the Plan Administrator shall be deemed to be fully bound by the terms of the Plan and the Confirmation Order.

4. Plan Administrator

The Plan Administrator shall act for the Wind-Down Debtors in the same fiduciary capacity as applicable to a board of ~~managers~~directors and officers, subject to the provisions in the Plan (and all certificates of formation, membership agreements, and related documents are deemed amended by the Plan to permit and authorize the same). On the Effective Date, the authority, power, and incumbency of the persons acting as ~~managers~~directors and officers of the Wind-Down Debtors shall be deemed to have resigned, solely in their capacities as such, and a representative of the Plan Administrator shall be appointed as the sole ~~manager~~director and sole officer of the Wind-Down Debtors and shall succeed to the powers of the Wind-Down Debtors' ~~managers~~directors and officers. From and after the Effective Date, the Plan Administrator shall be the sole representative of, and shall act for, the Wind-Down Debtors. For the avoidance of doubt, the foregoing shall not limit the authority of the Wind-Down Debtors or the Plan Administrator, as applicable, to continue the employment any former ~~manager~~director or officer, including pursuant to the Purchase Agreement (if any) or any transition services agreement entered into on or after the Effective Date by and between the Wind-Down Debtors and the Purchasers.

The powers of the Plan Administrator shall include any and all powers and authority to implement the Plan and to make distributions thereunder and wind down the businesses and affairs of the Debtors and the Wind-Down Debtors, as applicable, including: (1) liquidating, receiving, holding, investing, supervising, and protecting the assets of the Wind-Down Debtors remaining after consummation of a Sale Transaction (if any); (2) taking all steps to execute all instruments and documents necessary to effectuate the distributions to be made under the Plan; (3) making distributions as contemplated under the Plan; (4) establishing and maintaining bank accounts in the name of the Wind-Down Debtors; (5) subject to the terms set forth herein, employing, retaining, terminating, or replacing professionals to represent it with respect to its responsibilities or otherwise effectuating the Plan to the extent necessary; (6) paying all reasonable fees, expenses, debts, charges, and liabilities of the Wind-Down Debtors; (7) administering and paying taxes of the Wind-Down Debtors, including filing tax returns; (8) representing the interests of the Wind-Down Debtors before any taxing authority in all matters, including any action, suit, proceeding or audit; and (9) exercising such other powers as may be vested in it pursuant to order of the Bankruptcy Court or pursuant to the Plan, or as it reasonably deems to be necessary and proper to carry out the provisions of the Plan.

The Plan Administrator may resign at any time upon 30 days' written notice delivered to the Bankruptcy Court, *provided* that such resignation shall only become effective upon the appointment of a permanent or interim successor Plan Administrator. Upon its appointment, the successor Plan Administrator, without any further act, shall become fully vested with all of the rights, powers, duties, and obligations of its predecessor and all responsibilities of the predecessor Plan Administrator relating to the Wind-Down Debtors shall be terminated.

5. Appointment of the Plan Administrator

The Plan Administrator shall be appointed by agreement of the Debtors and the Committee (and if the Prepetition Secured Claims are not paid in full by the Effective Date, the Prepetition Agents). The Plan Administrator shall retain and have all the rights, powers, and duties necessary to carry out his or her responsibilities under this Plan, and as otherwise provided in the Confirmation Order.

D. The Debtors' Prepetition Capital Structure

As of the Petition Date, the Debtors were liable for approximately \$~~190~~²³² million in principal amount of aggregate debt obligations. The Debtors' prepetition capital structure is summarized as follows:

Funded Debt	Lenders	Maturity	Interest Rates	Principal Amount
Revolving Credit Facility 178.6 million	Wells Fargo Bank, National, N.A. JPMorgan Chase Bank, N.A. Regions Bank Bank of America, N.A Truist Bank	December 16, 2021	LIBOR + 1.40% with one step-down to LIBOR + 1.25% if average daily excess availability is equal to or greater than 40% of the revolving loan cap (0.00% LIBOR floor)	\$250 million
Term Loan 47.4 million	Wells Fargo Bank, National, N.A. Pathlight Capital Fund I LP Pathlight Capital Offshore Fund I LLC Pathlight Capital LLC	December 16, 2021	LIBOR + 6.125% (1.00% LIBOR floor)	\$50 million
				\$300 million

In addition to funded debt obligations, the Debtors have outstanding unsecured trade debts (*e.g.*, amounts owed to trade vendors, suppliers, landlords) that total approximately \$173 million as of the Petition Date

1. The Revolving Credit Facility and Term Loan Facility

The Debtors are party to that certain Second Amended and Restated Credit Agreement, dated as of October 6, 2014 (as amended, restated, supplemented, or otherwise modified from time to time prior to the Petition Date, the "Prepetition Credit Agreement"), by and among Specialty Retailers, as borrower, and the remaining Debtor as guarantor party thereto, the Lenders, and Wells Fargo, National Association, as administrative agent, collateral agent, and term loan agent (in such capacities, together with its successors and assigns, the "Prepetition Agent"). The Prepetition Credit Agreement provides for a \$250 million asset-based loan with a maturity date of December 16, 2021 (the "ABL"). In addition, the Prepetition Credit Agreement provides for a \$50 million last-out term loan, also with a maturity date of December 16, 2021 (the "Term Loan," and together with the ABL, the "Prepetition Credit Facility").

The Interest rates under the ABL and the Term Loan are determined with reference to either the LIBO Rate or the Prime Rate (each as defined in the Prepetition Credit Agreement). The LIBO Loans under the ABL bear interest at the LIBO Rate plus 1.50%, with one step-down to the LIBO Rate plus 1.25% if the Average Daily Excess Availability (as defined in the Prepetition Credit Agreement) is equal to or greater than 40% of the Revolving Loan Cap (as defined in the Prepetition Credit Agreement). The Prime Rate Loans bear interest at the Prime Rate plus 0.50% with a step-down to the Prime Rate plus 0.25% if the Average Daily Excess Availability is equal to or greater than 40% of the Revolving Loan Cap.

The LIBO Loans under the Term Loan bear interest at the LIBO Rate plus 6.125%, and the Prime Rate Loans bear interest at the Prime Rate plus 5.125%. Interest on the Term Loan is due on the first calendar day of each month. As of the Petition Date, approximately \$47.4 million in aggregate principal amount remained outstanding under the Term Loan. Upon an Event of Default and an acceleration of the obligations in connection with an exercise of remedies under the Prepetition Credit Agreement, the Term

IN THE UNITED STATES BANKRUPTCY COURT
SOUTHERN DISTRICT OF TEXAS
HOUSTON DIVISION

)	
In re:)	Chapter 11
)	
STAGE STORES, INC., <i>et al.</i> , ¹)	Case No. 20-32564 (DRJ)
)	
Debtors.)	(Jointly Administered)
)	

CERTIFICATE OF SERVICE

1. I, Sydney Reitzel, depose and say that I am employed by Kurtzman Carson Consultants LLC (“KCC”), the claims and noticing agent for the Debtors in the above-captioned case. I submit this Certificate in connection with the service of solicitation materials for the *Disclosure Statement for the Amended Joint Chapter 11 Plan of Stage Stores, Inc. and Specialty Retailers, Inc.* [Docket No. 535] (the “Disclosure Statement”) and the *Joint Amended Chapter 11 Plan of Stage Stores, Inc. and Specialty Retailers, Inc.* [Docket No. 536] (the “Plan”). I am over the age of 18 and not a party to this action. Except as otherwise noted, I could and would testify to the following based upon my personal knowledge.

2. On May 11, 2020, the Court entered the *Order Appointing KCC as Claims, Noticing, and Solicitation Agent* [Docket No. 49].

3. Consistent with its retention as claims, noticing, and solicitation agent, KCC is charged with, among other things, printing and distributing Solicitation Packages² to creditors and other interested parties pursuant to the solicitation and voting procedures attached as an exhibit to the *Order Approving (I) the Adequacy of the Disclosure Statement, (II) Solicitation and Notice Procedures, (III) Forms of Ballots and Notices in Connection Therewith, and (IV) Certain Dates with Respect Thereto* [Docket No. 540] (the “Disclosure Statement Order”) entered on July 1, 2020.

4. The Solicitation Package consists of the following materials (the “Solicitation Package”):

¹ The Debtors in these chapter 11 cases, along with the last four digits of each Debtor’s federal tax identification number, are: Stage Stores, Inc. (6900) and Specialty Retailers, Inc. (1900). The Debtors’ service address is: 2425 West Loop South, Houston, Texas 77027.

² Terms not otherwise defined herein shall have the same meanings ascribed to them in the Disclosure Statement Order.

- a. *Notice of Hearing to Consider Confirmation of the Amended Chapter 11 Plan Filed by the Debtors and Related Voting and Objection Deadlines* (the “Confirmation Hearing Notice”) (substantially in the form attached as Exhibit 7 to the Disclosure Statement Order);
 - b. a printed copy of the appropriate Ballot(s) and voting instructions for the voting class in which the creditor is entitled to vote:
 - i. Class 3 Ballot (Secured Prepetition Secured Claims) (“Class 3 Ballot”) (substantially in the form attached as Exhibit 2A to the Disclosure Statement Order); or
 - ii. Class 4 Ballot (General Unsecured Claims) (“Class 4 Ballot”) (substantially in the form attached as Exhibit 2B to the Disclosure Statement Order);
 - c. a Cover Letter (substantially in the form attached as Exhibit 6 to the Disclosure Statement Order);
 - d. A pre-addressed, postage pre-paid return envelope.
5. The Non-Voting Package (Classes Presumed to Accept the Plan) consists of the following document:
- a. *Notice of Non-Voting Status to Holders of Unimpaired Claims Conclusively Presumed to Accept the Plan* (the “Non-Impaired Non-Voting Status Notice”) (substantially in the form attached as Exhibit 3 to the Disclosure Statement Order).
6. The Non-Voting Package (Classes Deemed to Reject the Plan) consists of the following documents:
- a. the appropriate Non-Voting Notice and Opt-Out Form:
 - i. *Notice of Non-Voting Status to Holders of Impaired Claims and Equity Interests Deemed to Reject the Plan* (the “Impaired Non-Voting Status Notice”) (substantially in the form attached as Exhibit 4 to the Disclosure Statement Order);
 - ii. *Beneficial Holder Opt-Out Form* (substantially in the form attached as Schedule 1 to the Disclosure Statement Order); or
 - iii. *Master Holder Opt-Out Form* (substantially in the form attached as Schedule 2 to the Disclosure Statement Order); or
 - iv. *Registered Holder Opt-Out Form* (substantially in the form attached as Schedule 3 to the Disclosure Statement Order).

7. On July 3, 2020, links to the following documents were made available on the public access website of www.kccllc.net/StageStores:
 - a. Confirmation Hearing Notice;
 - b. Plan;
 - c. Disclosure Statement; and
 - d. Disclosure Statement Order.
8. On July 3, 2020, at my direction and under my supervision, employees of KCC caused the Solicitation Package, including a Class 3 Ballot, Confirmation Hearing Notice, Cover Letter, and return envelope to be served via First Class Mail to the parties on the service list attached hereto as Exhibit A.
9. On July 3, 2020, at my direction and under my supervision, employees of KCC caused the Solicitation Package, including a Class 4 Ballot, Confirmation Hearing Notice, Cover Letter, and return envelope to be served via First Class Mail to the parties on the service list attached hereto as Exhibit B.
10. On July 3, 2020, at my direction and under my supervision, employees of KCC caused the Non-Voting Package (Classes Presumed to Accept the Plan), including the Non-Impaired Non-Voting Status Notice to be served via First Class Mail to the parties on the service list attached hereto as Exhibit C.
11. On July 3, 2020, employees of KCC caused the Non-Voting Package (Classes Presumed to Reject the Plan), including the, Impaired Non-Voting Status Notice and Beneficial Holder Opt-Out Form to be served via Overnight Mail to the parties on the service list attached hereto as Exhibit D for subsequent distribution to beneficial holders of Stage Stores, Inc. Common Stock, CUSIP 85254C 30 5.
12. On July 3, 2020, employees of KCC caused the Non-Voting Package (Classes Presumed to Reject the Plan), including the, Impaired Non-Voting Status Notice, Registered Holder Opt-Out Form, and return envelope to be served via First Class Mail to the parties on the service list attached hereto as Exhibit E.
13. On July 3, 2020, employees of KCC caused the Impaired Non-Voting Status Notice, Beneficial Holder Opt-Out Form, Master Holder Opt-Out Form, and return envelope to be served (i) via First Class Mail to the parties on the service list attached hereto as Exhibit F, and (ii) via Electronic Mail to the parties on the service list attached hereto as Exhibit G.
14. On July 3, 2020, at my direction and under my supervision, employees of KCC caused the Plan, Disclosure Statement, Disclosure Statement Order, Confirmation Hearing Notice, and Cover Letter to be served via Electronic Mail to the parties on the service list attached hereto as Exhibit H.

15. On July 3, 2020, at my direction and under my supervision, employees of KCC caused the Confirmation Hearing Notice and Cover Letter to be served via First Class Mail to the parties on the service list attached hereto as Exhibit I and Exhibit J.
16. On July 3, 2020, at my direction and under my supervision, employees of KCC caused the Confirmation Hearing Notice to be served via First Class Mail to the parties on the service list attached hereto as Exhibit K.

Dated: July 15, 2020

/s/ Sydney Reitzel
Sydney Reitzel
KCC
222 N Pacific Coast Highway,
3rd Floor
El Segundo, CA 90245
Tel 310.823.9000

EXHIBIT A

Exhibit A

Class 3 Voting Parties
Served via First Class Mail

CreditorName	CreditorNoticeName	Address1	Address2	City	State	Zip	Country
Arch Insurance Company	Attn Treasury/Collateral Department	210 Hudson Street	Suite 300	Jersey City	NJ	07311-1107	
Canam Po LP	c/o Pensyn USA Management Services	1868 Sources Blvd	Suite 304	Point-Claire	QC	H9R 5R2	Canada
Liberty Mutual Insurance Company	Attn S.J. Whalen - Securities Analyst	175 Berkeley St		Boston	MA	02117	
National Union Fire Insurance Co. of Pittsburgh, PA and Affiliates	Attn Mr. Donato Diluszio	P.O. Box 923	Wall Street Station	New York	NY	10268	
Pathlight	Attn Director or Officer	18 Shipyard Drive Suite 2C		Hingham	MA	02043	
Pathlight	Attn Director or Officer	18 Shipyard Drive Suite 2C		Hingham	MA	02043	
Wells Fargo Bank, National Association, as Administrative Agent and Collateral Agent	Attn U.S. Standby Trade Services	794 Davis Street 2nd Floor	MAC A0283-023	San Leandro	CA	94577-6922	
Wells Fargo Bank, National Association, as Term Loan Agent	Attn U.S. Standby Trade Services	794 Davis Street 2nd Floor	MAC A0283-023	San Leandro	CA	94577-6922	

EXHIBIT B

Class 4 Voting Parties
 Served via First Class Mail

CreditorName	CreditorNoticeName	Address1	Address2	Address3	City	State	Zip	Country
10 STRAWBERRY STREET		3837 MONACO PKWY			DENVER	CO	80207	
1109 CHEBOYGAN LLC		123 N. HURON			CHEBOYGAN	MI	49721	
1212 PARTNERS LLC		PO BOX 9487			TYLER	TX	75711	
13 ASSOCIATES, LLC		C/O REAL ESTATE SOUTHEAST LLC	PO BOX 681955		PRATTVILLE	AL	36068	
177 CD, LLC		22 CONEJOS AVENUE			ALAMOSA	CO	81101	
1888 MILLS, LLC		1520 KENSINGTON ROAD			OAKBROOK	IL	60523	
2 HYPE INC		1384 BROADWAY	SUITE 902		NEW YORK	NY	10018	
2057 N ROCK ROAD KS, LLC		9515 PLAZA CIRCLE			EL PASO	TX	79927	
24/7 COMFORT, INC		711 WEST WOODBURY RD	UNIT H		ALTADENA	CA	91001	
2781794 CANADA INC		2000 ONESIME GAGNON			LACHINE	QC	H8T3M8	CANADA
3 FORTY GROUP INC		90 DAYTON AVE BLDG 14			PASSAIC	NJ	07055	
30 WATT HOLDINGS, INC		600 WASHINGTON AVE N	SUITE 104		MINNEAPOLIS	MN	55401	
350 SCARLETT GPG L.P		1461 BETHLEHEM PIKE	GINSBURG PROPERTIES LLC		FLOURTOWN	PA	19031	
360I LLC		PO BOX 30318			NEW YORK	NY	10087-0318	
361 USA Inc		18 Goodyear Suite 110			Irvine	CA	92618	
3B INTERNATIONAL LLC		100 BOMONT PL			TOTOWA	NJ	07512	
4 WHATITSWORTH INC		2301 E. 7th Street			Los Angeles	CA	90023	
4IMPRINT		25303 NETWORK PLACE			CHICAGO	IL	60673-1253	
4WHATITSWORTH, INC		5815 SMITHWAY ST			COMMERCE	CA	90040	
5 STAR APPAREL LLC		31 W 34TH STREET	4TH FLOOR		NEW Y9ORK	NY	10001	
5416 YORAM CO-CORNERSTONE, LLC	C/O WEAVER REALTY GROUP	4114 SUNBEAM RD, BUILDING #300			JACKSONVILLE	FL	32257	
6701 SIPPEL STREET		P.O. BOX 6212			BOSSIER CITY	LA	71171	
7 ISLAND FASHION INC		1412 BROADWAY	SUITE 1511		NEW YORK	NY	10018	
7 ISLANDS FASHION		115 SCHMITT BLVD			FARMINGTON	NY	11735	
7 Mile Global Ad Solutions, LLC	Cynthia Del Rosario	40 North Division Street			Peekskill	NY	10566	
700 NORTH GRAND AVENUE MT. PLEASANT, IA LLC	WELLS FARGO C/O ARCITERRA REIT I MEMBER, LLC	75 REMITTANCE DRIVE DEPT 6930			CHICAGO	IL	60675-6930	
8 TO 20 PARTNERS LLC		5 PADDOCK STREET			AVENEL	NJ	07001	
911 WALNUT INC		4401 N MULBERRY DR			KANSAS CITY	MO	64116	
A & J APPAREL GROUP LLC		1410 BROADWAY	SUITE 703		NEW YORK	NY	10018	
A and N Electric Cooperative	Mandy Montalvo	PO Box 290			Tasley	VA	23441	
A BASE IX COMPANY LLC		525 7TH AVE	SUITE 1508		NEW YORK	NY	10018	
A BASIX		525 7TH AVE	SUITE 1508		NEW YORK	NY	10018	
A CHEERFUL GIVER		300 FRONT ST.			ELMER	NJ	08318	
A HINT OF GLAM		6903 WILDSPRING LN			LONG GROVE	IL	60047	
A ROYAL TOUCH HOSPITALITY LLC	QUALITY INN	3000 RDU CENTER DRIVE SUITE #102			MORRISVILLE	NC	27560	
A V DENIM		230 WEST 38TH STREET	8TH FLOOR		NEW YORK	NY	10018	
A&A GLOBAL INDUSTRIES, INC		17 STENERSEN LANE			COCKEYSVILLE	MD	21030	
A&B HOME		9520 SANTA ANITA AVE			RANCHO CUCAMONGA	CA	91730	
A&H Sportswear Co., Inc.	Dawn Finlayson	610 Uhler Road			Easton	PA	18040	

Class 4 Voting Parties
 Served via First Class Mail

CreditorName	CreditorNoticeName	Address1	Address2	Address3	City	State	Zip	Country
A, H E (Minor)		ADDRESS ON FILE						
A.B.N. Inc.	Coface North America Insurance Company	650 College Road East, Suite 2005			Princeton	NJ	08540	
A.WFABER -CASTELL USA		9450 ALLEN DRIVE			CLEVELANHD	OH	44125	
A.Y.K. INTERNATIONAL INC		8230 EDISON			MONTREAL	QC	H1J 158	Canada
A-1 STORAGE AND CRANE SERVICE		2482 197TH AVE			MANCHESTER	IA	52057	
AAM-2001 AIRLINE DRIVE, LLC		330 MARSHALL STREET, STE 200	C/O VINTAGE REALTY COMPANY, L.L.C.		SHREVEPORT	LA	71101	
Abbattista, Andrea		Address on File						
ABG ACCESSORIES, INC		1000 JEFFERSON AVE.			ELIZABETH	NJ	07201	
ABIGAIL ARCHIRI		ADDRESS ON FILE						
Abigail Katherine Grier		Address on File						
ABN INC/WEAREVER		270 W 39TH ST			NEW YORK	NY	10018	
Abraham Peringol		Address on File						
ABRIM ENTERPRISES INC		3940 59TH STREET			WOODSIDE	NY	11377	
ABSENCE SOFT LLC		14143 DENVER W PKWY, STE 350			GOLDEN	CO	80401	
ABSOLUTE COLOR MAILPLEX LLC		11101 ELLA BLVD			HOUSTON	TX	77067	
ABSOLUTE EYEWEAR SOLUTIONS		PO BOX 828			SENATOBIA	MS	38668	
ABSOLUTE SECURITY & LOCK, INC		PO BOX 3250			ROXBORO	NC	27573	
AC BRAZOS MALL PARTNERS, LLC		PO BOX 678674			DALLAS	TX	75267-8674	
ACADEMY FIRE PROTECTION, INC		42 BROADWAY			LYNBROOK	NY	11563	
ACADIA REALTY LIMITED PARTNERSHIP	PROPERTY #0056	PO BOX 415980			BOSTON	MA	02241-5980	
ACCEL TEMPORARY SERVICES LLC		134 E COURT ST			WASHINGTON COURT HOUSE	OH	43160	
ACCERTIFY INC		25895 NETWORK PLACE			CHICAGO	IL	60673-1258	
Accord Financial Inc.	Coface North America Insurance Company	650 College Road East, Suite 2005			Princeton	NJ	08540	
Accutime W Corp.	Coface North America Insurance Company	650 College Road East, Suite 2005			Princeton	NJ	08540	
ACH BEACON HEIGHTS LLC		350 PINE ST. SUITE 800			BEAUMONT	TX	77701	
ACI BRADFORD LP	C/O METRO COMMERCIAL MGMT SERVICES INC.	303 FELLOWSHIP ROAD SUITE 202			MT. LAUREL	NJ	08054	
ACI INC		844 MORAGA DRIVE			LOS ANGELES	CA	90049	
ACI INTERNATIONAL INC		844 MORAGA DRIVE			LOS ANGELES	CA	90049	
ACI Worldwide		6060 Coventry Dr			Elkhorn	NE	68022	
Ackleh, Howayda		Address on File						

Exhibit B

Class 4 Voting Parties
Served via First Class Mail

CreditorName	CreditorNoticeName	Address1	Address2	Address3	City	State	Zip	Country
ACQUIRED ASSETS LLC		PO BOX 147	C/O ACE COMMERCIAL SERVICES		DURANT	OK	74702	
ACRE IRON & METAL LLC		240 SKYLINE DR			DICKSON	TN	37055	
ACS FOREST COMMONS MS LLC		350 PINE STREET SUITE #800			BEAUMONT	TX	77701	
ACS II FAIRVIEW PARK PLAZA IL, LLC		350 PINE ST STE 800			BEAUMONT	TX	77701	
ACS LOUISA PLAZA KY, LLC		350 PINE ST., STE 800			BEAUMONT	TX	77701	
ACTION 49 JUNCTION I LLC 5006		PO BOX 101391			ATLANTA	GA	30392	
ACTION 49 JUNCTION I LLC 5518		PO BOX 101391			ATLANTA	GA	30392	
ACTION 49 JUNCTION I, LLC 0009		PO BOX 101391			ATLANTA	GA	30392	
ACTION 49 JUNCTION I, LLC 0840		PO BOX 101391			ATLANTA	GA	30392	
ACTION 49 JUNCTION I, LLC 5198		PO BOX 101391			ATLANTA	GA	30392	
ACTION CARTHAGE, LLC		110 JERRY CLOWER BLVD, STE W			YAZOO CITY	MS	39194	
ACTION RETAIL GROUP IV LLC		110 N JERRY CLOWER BLVD STE W			YAZOO CITY	MS	39194	
AD ART SIGN COMPANY		150 EXECUTIVE PARK BLVD.	SUITE 2100		SAN FRANCISCO	CA	94134	
AD SUTTON AND SONS		20 W. 33RD STREET	2ND FLOOR		NY	NY	10001	
Ada City Utilities	Attn Legal Department	210 W 13TH ST			ADA	OK	74820	
Ada Hudson		Address on File						
Ada Valles		Address on File						
Adam Tala, Inc	Arian Parvizi	731 S Springs St # 733			Los Angeles	CA	90014	
ADAMS & CO		506 NORTH 200 WEST			CEDAR CITY	UT	84721	
ADAPTIVE SPORTS PROGRAM OF OHIO		2829 CLEVELAND ROAD SUITE B			WOOSTER	OH	44691	
ADCO SIGNS OF NJ INC		57 WESTFIELD AVENUE			ELIZABETH	NJ	07208	
ADENA HEALTH SYSTEM		272 HOSPITAL ROAD			CHILLICOTHE	OH	45601	
ADEPT WORD MANAGEMENT		10116 BRIGHTON LANE			HOUSTON	TX	77031	
ADIDAS		685 CEDAR CREST ROAD			SPARTANBURG	SC	29301	
ADIDAS SOUTH		1802 OAKEDGE DRIVE			PEARLAND	TX	77581	
ADLESON HESS & KELLY		577 SALMAR AVE, 2ND FLOOR			CAMPBELL	CA	95008	
Admiral Beverage Corporation dba Pepsi Cola of Ogden	Scott Hales	531 W 600 North			Salt Lake City	UT	84116	
Admiral Beverage Corporation dba Pepsi Cola of the Black Hills	Scott Hales	531 W 600 North			Salt Lake City	UT	84116	
Adobe Inc.	Amir Gamliel, Esq.	1888 Century Park East, Suite 1700			Los Angeles	CA	90067	
ADTN Internation Ltd	Anna Vellas	237 W 37th St 14th Fl			New York	NY	10018	
ADURO PRODUCTS LLC		250 LIBERTY ST			METUCHEN	NJ	08840	
ADVANCED DISPOSAL		PO BOX 74008053			CHICAGO	IL	60674-8053	
ADVANCED DISPOSAL SERVICES		PO BOX 743019			ATLANTA	GA	30374-3019	

Exhibit B

Class 4 Voting Parties
Served via First Class Mail

CreditorName	CreditorNoticeName	Address1	Address2	Address3	City	State	Zip	Country
ADVANCED WIRELESS COMMUNICATIONS		P.O. BOX 1575., LOCK BOX # 178			MINNEAPOLIS	MN	55480-1575	
ADVANTAGE LAWN CARE & LANDSCAPING		PO BOX 3			NELSONIA	VA	23414	
ADVANTAGE TRAILER LLC		PO BOX 795171			DALLAS	TX	75379	
ADVENTURE FURNITURE		2655 NORTHGATE AVE			CUMMING	GA	30041	
AES OPTICS		201 COPORATE CT			SENATOBIA	MS	38668	
AFFLICTION HOLDINGS, LLC		1799 APOLLO COURT			SEAL BEACH	CA	90740	
AGE GROUP		180 MADISON AVE	SUITE 402		NEW YORK	NY	10016	
AGE GROUP LTD		2 PARK AVE	18TH FLOOR		NEW YORK	NY	10016	
Agron, Inc		PO Box 51708			Los Angeles	CA	90051	
AHQ LLC		25 WEST 39TH STREET	3RD FLOOR		NEW YORK	NY	10018	
AHQ, LLC		10 W. 33RD ST. SUITE 306			New York	NY	10001	
AIF Corporation	Time World	2600 Northaven Road Suite 100			Dallas	TX	75229	
AIR COMPRESSORS PLUS		16163 HWY 64 E			TYLER	TX	75707	
AJMD BLAKELY LLC		706 NOSTRAND AVE	C/O ELI MAZON		BROOKLYN	NY	11216	
AJMD CAIRO LLC		706 NOSTRAND AVE			BROOKLYN	NY	11216	
AKAMAI TECHNOLOGIES		GENERAL POST OFFICE	PO BOX 26590		NEW YORK	NY	10087-6590	
A-K-S 57 NEC 2920-KUYKENDAHL, LP		PO BOX 650823	DEPT 42104		DALLAS	TX	75265-0823	
AL DIAMOND HOME PRODUCT LLC		250 PASSAIC ST			NEWARK	NJ	07104	
Alabama Power Company	Jeremy L. Retherford	Blach & Bingham LLP	1901 6th Ave. N., Suite 1500		Birmingham	AL	35203	
Alabama Power Company		PO Box 242			Birmingham	AL	35292	
ALAN KILMAN SALES		4-25 DOROTHY STREET			FAIRLAWN	NJ	07410	
ALBANESE CONF. GROUP		5441 E. LINCOLN HWY			MERRILLVILLE	IN	46410	
ALBANI CORP		1951 NW 93 AVE			NIAMI	FL	33172	
Albert Ayers		Address on File						
Alejandro Olivas		Address on File						
Alejo, Maria		Address on File						
ALEXIS EHRlich-BURGESS		ADDRESS ON FILE						
ALFORD-MONTICELLO, LTD.		C/O FLETCHER BRIGHT CO.	537 MARKET STREET, STE 400		CHATTANOOGA	TN	37402	
ALFRED DUNNER		1411 BROADWAY 28TH FL			NEW YORK	NY	10018	
ALFRED DUNNER INC		1333 BROADWAY			NEW YORK	NY	10018	
Al-Kassas , Gale	Paul Higdon	Higdon Lawyers	4800 Fournace Pl		Bellaire	TX	77401	
ALKASSAS, GALE		ADDRESS ON FILE						
All American Facility Maintenance	Accounts Receivable	710 International Parkway			Sunrise	FL	33325	
Allegiance Computer Technologies, LLC		415 S. Bois D Arc Ave			Tyler	TX	75702	
ALLEN DISPLAY		14301 SOMMERVILLE CT	REP PATRICIA PATTNEE		MIDLOTHIAN	VA	22113	
Allen Media Broadcasting Lafayette, Inc		1500 Eraste Landry Rd			Lafayette	LA	70506	
Allen, Sterling		Address on File						

Exhibit B

Class 4 Voting Parties
Served via First Class Mail

CreditorName	CreditorNoticeName	Address1	Address2	Address3	City	State	Zip	Country
ALLIANCE SHIPPERS INC		ALLIANCE SHIPPERS	PO BOX 827505		PHILADELPHIA	PA	19182-7505	
Alliance Shippers, Inc		516 Sylvan Ave			Englewood Cliffs	NJ	07632	
ALLIANT ENERGY		PO BOX 3060			CEDAR RAPIDS	IA	52406-3060	
ALLIED PRODUCTS CORP		1420 KANSAS AVE			KANSAS CITY	MO	64127	
Allread, Deborah		Address on File						
ALLURA IMPORTS		112 W 34TH ST SUITE 1127			NY	NY	10120	
ALLURA IMPORTS, INC		1407 BROADWAY, SUITE 401			NY	NY	10018	
Allure Eyewear		28243 Network Place			Chicago	IL	60673-1282	
ALLURE GEMS LLC		1212 AVE OF AMERICAS	STE 1600		NEW YORK	NY	10036	
ALMAR SALES CO		320 FIFTH AVE			NEW YORK	NY	10001	
Almendarez, Johanna		Address on File						
ALPHA GARMENT INC		1385 BROADWAY	SUITE 400		NEW YORK	NY	10018	
ALPHA GROUP		35 KINGOLD CENTURY,NO 62	JINSUI ROAD, ZHUJIANG NEW		GUANGZHOU		510627	CHINA
ALPHA LAKE, LTD	C/O BEALLS #5	1700 GEORGE BUSH, EAST STE. 240			COLLEGE STATION	TX	77840	
ALPHA LAKE, LTD	C/O BEALLS #8	1700 GEORGE BUSH, E. # 240			COLLEGE STATION	TX	77840	
ALPHA LAKE, LTD		1700 GEORGE BUSH EAST #240			COLLEGE STATION	TX	77840	
Alpha Media LLC		1211 SW 5th Ave, Suite 750			Portland	OR	97204	
ALTAVISTA COMBINED SCHOOL		904 BEDFORD AVENUE			ALTAVISTA	VA	24517	
Amanda Brandner		Address on File						
Amanda L Mastrogiuseppe		Address on File						
Amanda Regalado		Address on File						
AMANDO PENA AND CLOTILDE R PENA	PENA RIVERVIEW ENTERPRISES	776 E GRANT ST			ROMA	TX	78584	
AMARILLO DUNHILL, LLC GRAND PLAZA	DUNHILL PROPERTY MANAGEMENT	3100 MONTICELLO, STE. 300			DALLAS	TX	75205	
AMARLYSS BABCOCK		ADDRESS ON FILE						
AMAZON CAPITAL SERVICES INC		PO BOX 035184			SEATTLE	WA	98124	
AMBIANCE APPAREL USA		930 TOWNE AVENUE			LOS ANGELES	CA	90021	
AMBIANCE USA, INC		2415 E 15TH STREET			LOS ANGELES	CA	90021	
AMBROSE DISPOSAL SERVICE		P.O. BOX 802			MATHEWS	VA	23109	
AMELIA WORLD CORPORATION		1523 NW 165TH STREET	SUITE B		MIAMI	FL	33169	
AMEREN ILLINOIS COMPANY		PO BOX 88034			CHICAGO	IL	60680-1034	
Ameren Missouri	Bankruptcy Desk MC 310	PO Box 66881			Saint Louis	MO	63166	
AMEREN UE-01		PO BOX 88068			CHICAGO	IL	60680-1068	
AMERENUE		PO BOX 88068			CHICAGO	IL	60680-1068	
AMERICAN BOOK CO		10267 KINGSTON PIKE			KNOXVILLE	TN	37922	
AMERICAN CANCER SOCIETY INC.- ATLANTA		250 WILLIAMS STREET NW	SUITE 400		ATLANTA	GA	30303-1002	
AMERICAN CANCER SOCIETY/BRUNSWICK		3011 HAMPTON AVE STE. 361			BRUNSWICK	GA	31520	
AMERICAN CAT CLUB LLC		148 MADISON AVE	8TH FLR		NEW YORK	NY	10016	

Exhibit B

Class 4 Voting Parties
Served via First Class Mail

CreditorName	CreditorNoticeName	Address1	Address2	Address3	City	State	Zip	Country
AMERICAN ELECTRIC POWER		PO BOX 371496			PITTSBURGH	PA	15250-7496	
AMERICAN EXCHANGE		1407 BROADWAY 24TH FLR			NEW YORK	NY	10018	
AMERICAN EXCHANGE TIME, LLC		1441 BROADWAY	27TH FLOOR		NEW YORK	NY	10018	
American Express Travel Related Services Company, Inc.	Becket and Lee LLP	PO Box 3001			Malvern	PA	19355-0701	
AMERICAN HOME FASHION INC		171 MADISON AVENUE	SUITE #1008		NEW YORK	NY	10016	
AMERICAN INTERNATIONAL IND		2220 GASPAR AVENUE			LOS ANGELES	CA	90040	
American National Logistics, Inc.	Tracey Partridge	4856 I-30 West			Caddo Mills	TX	75135	
AMERICAN NATIONAL(LIVES)		202 NORTH SAN JACINTO			ROCKWALL	TX	75087	
AMERICAN OAK PRESCO		601 MULBERRY ST.			NORTH JUDSON	IN	46368	
AMERICAN PLASTIC TOYS INC		799 LADD ROAD			WALLED LAKE	MI	48390	
AMERICAN REGISTRY FOR INTERNET NUMBERS	ATTN DIRECTOR OR OFFICER	PO BOX 759477			BALTIMORE	MD	21275-9477	
AMERICAN TEXTILE INDUSTRIES		6070 MEYERS PARK			SUWANEE	GA	30024	
AMERICAN TRAILER & STORAGE INC		6900 E 39TH STREET			KANSAS CITY	MO	64129	
AMERICO		1411 BROADWAY	2ND FLOOR		NEW YORK	NY	10018	
AMERIWOOD INDUSTRIES, INC		410 EAST FIRST ST SOUTH			WRIGHT CITY	MO	63390	
AMHERST COUNTY CHAMBER OF COMMERCE		328 RICHMOND HIGHWAY STE A			AMHERST	VA	24521	
AMIEE LYNN		366 FIFTH AVE	11TH FLOOR		NEW YORK	NY	10001	
AMLOID CORPORATION		7 RIDGEDALE AVE	SUITE 1A		CEDAR KNOLLS	NJ	07927	
AMORY, LLC		301 WEST WASHINGTON AVE STE 200			JONESBORO	AR	72401	
Ampersand	c/o CCR	20 Broad Hollow Rd., Suite 1002			Melville	NY	11747	
AMSCAN		80 GRASSLANDS ROAD			ELMSFORD	NY	10523	
AMTECH ELEVATOR SERVICES		P.O.BOX 730437			DALLAS	TX	75373-0437	
Amy King		Address on File						
Anastasia Confections Inc.		1815 Cypress Lake Drive			Orlando	FL	32837	
ANCHOR HOCKING		519 N PIERE AVENUE			LANCASTER	OH	43130	
ANDALUSIA UTILITIES		PO BOX 790			ANDALUSIA	AL	36420	
Andre Zipay		Address on File						
ANDREW GELLER/ FOOTWEAR		99 LARKIN WILLIAMS	IND CT		FENTON	MO	63026	
ANDREWS KURTH LLP		PO BOX 301276			DALLAS	TX	75303-1276	
Angela Buttery		Address on File						
Angela L Johnson		Address on File						
Angelica Lee Rapp		Address on File						
Angelica Raygoza		Address on File						
ANIMAL ADVENTURE, INC		1114 SOUTH 5TH ST			HOPKINS	MN	55343	
Anita Black		Address on File						
ANN RUTLEDGE		ADDRESS ON FILE						
Annie Brown		Address on File						
Annita Baskin		Address on File						

Exhibit B

Class 4 Voting Parties
Served via First Class Mail

CreditorName	CreditorNoticeName	Address1	Address2	Address3	City	State	Zip	Country
Anthony, Sherry		Address on File						
Antionnita Hayes		Address on File						
Any Enterprise, Inc.	Iqbal Issa	1250 S. Broadway			Los Angeles	CA	90015	
AON CONSULTING, INC		29695 NETWORK PLACE			CHICAGO	IL	60673-1296	
APACHE DEVELOPMENT CORP		ATTN KEVIN CADDELL	PO BOX 460		DALHART	TX	79022	
APOLLO INTERACTIVE, INC		139 ILLINOIS STREET			EL SEGUNDO	CA	90245	
APPALACHIAN ELECTRIC COOPERATIVE		PO BOX 710			JEFFERSON CITY	TN	37760-0710	
APPALACHIAN POWER COMPANY		PO BOX 371496			PITTSBURG	PA	15250-7496	
APPALACHIAN WASTE MANAGEMENT LLC		P.O. BOX 2713			PIKEVILLE	KY	41502	
APPLE VALLEY SANITATION INC		P.O. BOX 429			HAGERHILL	KY	41222	
APPLE VALLEY WASTE		PO BOX 7117			CHARLESTON	WV	25356-0117	
APPOLO JEANS		1407 BROADWAY STE #2000			NEW YORK	NY	10018	
APPRISS RETAIL		P.O. BOX 639754			CINCINNATI	OH	45263-9754	
APS		PO BOX 2906			PHOENIX	AZ	85062-2906	
AQUA BEVERAGE CO		701 A WEST JACKSON			EL CAMPO	TX	77437-4141	
AQUA PENNSYLVANIA INC		P O BOX 1229			NEWARK	NJ	07101-1229	
AQUARIUS LTD		3200 S. KINGSHIGHWAY			ST. LOUIS	MO	63139	
ARAB ELECTRIC COOPERATIVE, INC		PO BOX 1068			GUNTERSVILLE	AL	35976	
ARAB TOWN PLAZA LLC		PO BOX 681955	c/o REAL ESTATE SOUTHEAST, LLC		PRATTVILLE	AL	36068	
ARAB WATER WORKS	Attn Legal Department	526 CULLMAN ROAD			ARAB	AL	35016	
ARAMIS		110 59TH ST	14TH FLR		NEW YORK	NY	10022	
ARANSAS PASS POLICE DEPARTMENT		PO BOX 203	ATTN RECORDS DIVISION		ARANSAS PASS	TX	78335	
ARCP MT LAFAYETTE IN, LLC PT4956		P.O. BOX 841123			DALLAS	TX	75284-1123	
ARCP MT SPRINGFIELD IL, PT4749		P.O. BOX 840990			DALLAS	TX	75284-0990	
ARDAN LIVING		230 5TH AVENUE	SUITE 1004		NEW YORK	NY	10001	
ARDMORE DUNHILL LLC		PO BOX 204534			DALLAS	TX	75320-4534	
ARELLE APPAREL GRP LLC		1384 BROADWAY	24TH FLOOR		NEW YORK	NY	10018	
ARGO KLAMATH TWO LLC		101 LARKSPUR LANDING CIRCLE SUITE 120			LARKSPUR	CA	94939	
ARIEL JANITORIAL SERVICES INC		1219 PRICE PLAZA			KATY	TX	77449	
ARIZONA DEPT OF REVENUE		PO BOX 29032			PHOENIX	AZ	85038	
ARKADELPHIA WATER CO		PO BOX 495			ARKADELPHIA	AR	71923	
ARKANSAS OKLAHOMA GAS CORP		P.O. BOX 2414			FT. SMITH	AR	72902-2414	
ARK-LA-MISS FIRE EXTINGUISHER SERVICE		300 MARIAS SALINE RD			CROSSETT	AR	71635	
Arlene Ferguson		Address on File						

Exhibit B

Class 4 Voting Parties
Served via First Class Mail

CreditorName	CreditorNoticeName	Address1	Address2	Address3	City	State	Zip	Country
ARMSTRONG RELOCATION		13855 WESTFAIR EAST DRIVE			HOUSTON	TX	77041	
ARNOLD CROSSROADS, LLC		P.O. BOX 528			ST. ALBANS	MO	63073	
Arredondo, Maria		Address on File						
ARROW TRAILER & EQUIPMENT CO		140 N DIRKSEN PKWY			SPRINGFIELD	IL	62702	
ARROWHEAD MALL LLC		501 N MAIN STREET SUITE 99			MUSKOGEE	OK	74403	
ART AND COOK		5601 1ST AVE			BROOKLYN	NY	11220	
ARTESIAN SQUARE LLC		23215 COMMERCE PARK DR, SUITE #214	C/O GUGGENHEIM PROPERTY MANAGEMENT LLC		BEACHWOOD	OH	44122	
Artis, Colby		Address on File						
ARTISSIMO! DESIGNS		2100 E GRAND AVENUE	SUITE 400		EL SEGUNDO	CA	90245	
ARTLAND INC		1 S. MIDDLESEX AVE	STE A		MONROE	NJ	08831	
AS Beauty LLC	Audra Ashu	833 W South Boulder Rd, Bldg G			Louisville	CO	80027	
Asdak International dba Oggi Corporation		1801 1/2 N. Orangethorpe Pk			Anaheim	CA	92801	
ASH INVESTORS, LLC		3346 S. PINE TREE RD			HOBART	WI	54155	
ASHA DESIGN LLC	C/O ARGYROPOULOS AND ASSOCIATES LLC	31-08 BROADWAY SUITE 202			ASTORIA	NY	11106	
Ashfaq Flexwala		Address on File						
Ashland Hanover, LLC	Attn Adam Rosenzweig, COO	125 Half Mile Road, # 207			Red Bank	NJ	07701	
ASHLEY/KARNS/BAKER PROPERTIES, LTD		2851 LAKEWOOD VILLAGE DRIVE			NORTH LITTLE ROCK	AR	72116	
ASHLIN BATTEN		ADDRESS ON FILE						
Ashlyn Brown		Address on File						
ASPENDALE LLC		82 FOX TRAIL			MIO	MI	48647	
ASPIRE BRANDS		1006 CROCKER ROAD			WESTLAKE	OH	44145	
ASPIRING ATTITUDES INC		3225 PINE RIDGE RD			OKLAHOMA CITY	OK	73120	
Assael Miller Clothing Co. LLC	Lazarus and Lazarus, P.C.	240 Madison Avenue, 8th Flr.			New York	NY	10016	
ASSET PROTECTION ASSOC		2305 OLD MILTON PARKWAY			ALPHARETTA	GA	30009	
ASSOCIATED FOOTWEAR INC		2021 CONCOURSE DR			SAINT LOUIS	MO	63146	
ASSOCIATES OF PHILIPSBURG, LP	C/O H.L. LIBBY GROUP - DEPT A	PO BOX 6012			HERMITAGE	PA	16148-1012	
ASSOCIATION OF NATIONAL ADVERTISERS INC		10 GRAND CENTRAL	155 EAST 44TH STREET		NEW YORK	NY	10017	
AT & T MOBILITY		PO BOX 6463			CAROL STREAM	IL	60197-6463	
AT LAST SPORTSWEAR INC		110 ENTERPRISE AVENUE SOUTH			SECAUCUS	NJ	07094	
AT&T		PO BOX 100635			ATLANTA	GA	30384-0635	

Exhibit B

Class 4 Voting Parties
Served via First Class Mail

CreditorName	CreditorNoticeName	Address1	Address2	Address3	City	State	Zip	Country
ATASCOCITA 1692, LLC		PO BOX 62045			NEWARK	NJ	07101	
ATHENS INVESTORS, LLC		600 OLD COUNTRY ROAD SUITE 435			GARDEN CITY	NY	11530	
ATHENS UTILITIES		PO BOX 830200			BIRMINGHAM	AL	35283-0200	
ATHRA NJ INC.	MICHAEL KEDERSHA	430 GOTHAM PARKWAY			CARLSTADT	NJ	07072	
ATLANTA ANIMAL LEAGUE		108 FORREST LN			ATLANTA	TX	75551	
ATLANTIC CITY ELECTRIC		PO BOX 13610			PHILADELPHIA	PA	19101	
ATLANTIC HOSIERY LLC		13449 NW 42ND AVE			OPA LOCKA	FL	33054	
ATMORE REALTY LLC	C/O NAMDAR REALTY GROUP	PO BOX 368			EMERSON	NJ	07630	
ATMOS ENERGY		P.O. BOX 740353			CINCINNATI	OH	45274-0353	
Attaway Recycling	Attn Legal Department	200 TREMON ST			GORDON	GA	31031	
AUBURN HOSIERY MILLS INC		PO BOX 798133			ST LOUIS	MO	63179	
AUDIO TECHNOLOGY OF NEW Audreys Crafts and Home Decor Inc d/b/a Your Hearts Delight		143 WEST 29TH STREET 55 Mull Ln	7TH FLOOR		NEW YORK Lebanon	NY PA	10001 17046	
AURAFIN		6701 NOB HILL ROAD			TAMARAC	FL	33321	
AURORA UTILITIES		PO BOX 120			AURORA	IN	47001	
AUTHENTIC WAREHOUSE LLC		71 MACDOUGAL STREET	SUITE 2		NEW YORK	NY	10012	
AUTUMN MERRAE MOCK		10124 NALL AVE			OVERLAND PARK	KS	66207	
Avalon Apparel LLC (FKA Disorderly Kids LLC)	Avalon Apparel LLC c/o Susan Fisher	2520 West 6th Street			Los Angeles	CA	90057	
Avalos, Maria Lucia Inda		Address on File						
AVANTI LINENS		234 MOONACHIE ROAD			MOONACHIE	NJ	07074	
AVATIER CORPORATION	ATTN DIRECTOR OR OFFICER	PO BOX 12124			PLEASANTON	CA	94588	
AVERY DENNISON	ATTN DIRECTOR OR OFFICER	15178 COLLECTIONS CENTER DR			CHICAGO	IL	60693	
Avila, Norma		Address on File						
AVIS RENT A CAR SYSTEM, INC		7876 COLLECTIONS CENTER DRIVE			CHICAGO	IL	60693	
AVISTA	Attn Legal Department	1411 E MISSION AVE			SPOKANE	WA	99252	
AX PARIS USA LLC		1544 BLACKFOOT DRIVE			FREMONT	CA	94539	
Azzure Home Inc	Laurie Benamo	141 West 36th Street Suite 901			New York	NY	10018	
Azzure Home Inc	Laurie Benamo	141 West 36th Street Suite 901			New York	NY	10018	
B & B REALTY CO & WILLIAM G BRACEY		921 DRINKER TPKE			COVINGTON TWP	PA	18444	
B & D RECYCLING LLC		630 SHUNPIKE RD.			CAPE MAY COURT HOUSE	NJ	08210	
B & F PROPERTIES	C/O WESTWOOD FINANCIAL	P.O. BOX 62057			NEWARK	NJ	07101	
B and B Acquisition Inc	Ryan Judkins	12397 S 300 E Ste 400			Draper	UT	84020-8275	
B and B Acquisition Inc	Ryan Judkins	12397 S 300 E Ste 400			Draper	UT	84020-8275	
B E DISPOSAL SERVICE, LLC		1450 CORYELL RD			NICHOLS	NY	13812	

Exhibit B

Class 4 Voting Parties
Served via First Class Mail

CreditorName	CreditorNoticeName	Address1	Address2	Address3	City	State	Zip	Country
B&C COMMUNICATIONS		L-2787			COLUMBUS	OH	43260-2787	
B&G SALES INC		1750 N 25th Ave			MELROSE PARK	IL	60160-1803	
B, B (Minor)		ADDRESS ON FILE						
B, K N (Minor)		ADDRESS ON FILE						
B.I.G. JEWELRY CO LLC		115 WEST 30TH STREET	8TH FLOOR		NEW YORK	NY	10001	
B.J.D. Inc	Connie Chung	4921 Eastern Ave.			Bell	CA	90201	
B.J.D. INC.	Denise Park	4921 Eastern Ave.			Bell	CA	90201	
B.L. INTIMATE APPAREL		9500 MEILLEUR	SUITE 111		MONTREAL	QC	H2N 2B7	CANADA
B.S.DTRADING		1384 BROADWAY	SUITE 1214		NEW YORK	NY	10018	
B2 PAYMENT SOLUTIONS		1200-251 CONSUMERS RD			TORONTO	ON	M2J 4R3	CANADA
BABY ASPEN		2700 BRECKINRIDGE BLVD			DULUTH	GA	30096	
BABY MAINTENANCE PROGRAM		3595 N DIXIE HWY BAY # 7			BOCA RATON	FL	33431	
Babyfair Inc.	Coface North America Insurance Company	650 College Road East, Suite 2005			Princeton	NJ	08540	
BABYMOOV		715 WASHINGTON ST FL 3			HOBOKEN	NJ	07030	
Backflips Inc.	Dawn Finlayson	610 Uhler Road			Easton	PA	18040	
Bacova Guild, LTD		1000 Commerce Center Drive			Covington	VA	24426	
BAILEY BLUE, LLC		16130 VENTURA BLVD SUITE 320			ENCINO	CA	91436	
BAILEY BLUE, LLC		16130 VENTURA BLVD SUITE 320			ENCINO	CA	91436	
BALEMASTER		980 CROWN CT			CROWN POINT	IN	46307	
BALI INTIMATES		P.O. BOX 3019			WINSTON-SALEM	NC	27102-3019	
BALLET GROUP INC		389 FIFTH AVE			NEW YORK	NY	10016	
BALLOON INNOVATIONS INC		9160 MARSHALL PL			WESTMINSTER	CO	80031	
BANANAGRAMS, INC		845 ALLENS AVENUE			PROVIDENCE	RI	02905	
BANKS CROSSING PARTNERS, LLC	ATTN MIRIAM JACOBVICS	33 BARRY PLACE			PASSAIC	NJ	07055	
Barbara K Ross		Address on File						
Barber, Lori		Address on File						
BARKERS TOWING/ RECOVERY		& TIRE SHOP, LLC.	9706 ST. RT. 41 NW		WASHINGTON C.H.	OH	43160	
BARNES, JACQUELYN		ADDRESS ON FILE						
Barnes, Pamela		Address on File						
Barnes, Sandra		Address on File						
BARNWELL STATION LLC		NW 601202	PO BOX 1450		MINNEAPOLIS	MN	55485-1202	
BARON DISTRIBUTOR, INC		3110 E 26TH STREET			VERNON	CA	90058	
BARREN RIVER PLAZA PROJECT , LLC		372 NORTH L. ROGERS WELLS BOULEVARD			GLASGOW	KY	42141	
Barrera, Cecilla S		Address on File						
Barrera, Rosa Linda		Address on File						
BASIC RESOURCES INC		1411 BROADWAY 2ND FL			NEW YORK	NY	10018	

Exhibit B

Class 4 Voting Parties
Served via First Class Mail

CreditorName	CreditorNoticeName	Address1	Address2	Address3	City	State	Zip	Country
BASS SECURITY SERVICES, INC		P.O. BOX 901805			CLEVELAND	OH	44190-1805	
BATESBURG-LEESVILLE BATESVILLE WATER & GAS UTILITY	Attn Legal Department	DEPARTMENT OF PUBLIC WORKS 7 N EASTERN AVE PO BOX 97	PO BOX 2329		BATES-LEES	SC	29070	
BAUM BROTHERS IMPORTS INC		350 5TH AVE SUTIE 2400			NEW YORK	NY	10118	
BAXLEY SHOPPING CENTER LLC		400 MALL BLVD , STE M	C/O DAVID GARFUNKEL & COMPANY LLC		SAVANNAH	GA	31406	
BAY CITY GAS COMPANY		P.O. BOX 1603			BAY CITY	TX	77404-1603	
BAY ISLAND, LLC		11311 K-TEL DRIVE			MINNETONKA	MN	55343	
BAY SALES CO		22 W 32ND STREET 16TH FL			NEW YORK	NY	10001	
BAY-CAL NETCO INVESTMENTS INC	C/O TEXAS 1ST COMMERCIAL PROP MGMT LLC	2009 PORTFIELD WAY, STE P			UPLAND	CA	91786	
BAYS TRASH REMOVAL, INC		2432 HEADENS BRIDGE RD.			BEDFORD	VA	24523	
Bayside Limited Partnership	Attn Legal Department	4912 DEL RAY AVENUE			BETHESDA	MD	20814	
BB and K Trading LLC	Benn J Jacobson	811 Summit Road			Santa Barbara	CA	93108	
BB Trading Worldwide, Inc		8299 NW 30th Terrace			Miami	FL	33122	
BBC APPAREL GROUP LLC		1407 BROADWAY	RM 507		NEW YROK	NY	10018	
BBC INTERNATIONAL LLC		1515 N FEDERAL HIGHWAY	SUITE 206		BOCA RATON	FL	33432	
BC WOOD INVESTMENT FUND II, LLC		321 HENRY STREET	#5075		LEXINGTON	KY	40508	
BCDA LLC		PO BOX 2764			CASHIERS	NC	28717	
BCNY		25 NEWBRIDGE ROAD	SUITE 405		HICKSVILLE	NY	11801	
BDL SUPPLY - BUCKEYE DIAMOND LOGISTICS INC		PO BOX 2082			MOUNT VERNON	OH	43050-7282	
BEANITOS, INC		3601 S CONGRESS AVE	SUITE B500		AUSTIN	TX	78704	
BEARCOM		P.O.BOX 670354			DALLAS	TX	75267-0354	
BEATRISE, LLC		PO BOX 9283			CHATTENOOGA	TN	37412	
BEAU BAIN LLC		10965 SW COMMERCE CIR	SUITE C		WILSONVILLE	OR	97070	
BEAUREGARD ELECTRIC	Attn Legal Department	PO DRAWER 970			DE RIDDER	LA	70634	
BEAUTY REACTION LLC		2400 MAIN STREET			SAYREVILLE	NJ	08872	
Becker Glove International, LLC	Jon Flom	401 Hazelwood Logistics Ctr., Ste. 900			Hazelwood	MO	63042	
Bedford City Utilities	Attn Legal Department	1614 L STREET			BEDFORD	IN	47421	
Bedford Regional Water Authority	Attn Legal Department	1723 FALLING CREEK RD			BEDFORD	VA	24523	
BEE INTERNATIONAL INC		2311 BOSWELL RD.	SUITE 1		CHULA VISTA	CA	91914	
BEECH LAKE COMMONS LLC		P.O. BOX 1509			COLLIERVILLE	TN	38027	
BELIEVE IT LLC		1233 WILEY ROAD			SAVANNAH	NY	13146	
Bell Consulting, Inc.		PO Box 19			Helotes	TX	78023	

Exhibit B

Class 4 Voting Parties
Served via First Class Mail

CreditorName	CreditorNoticeName	Address1	Address2	Address3	City	State	Zip	Country
Belmont Peanuts of Southampton, Inc.		22420 Southampton Parkway			Courtland	VA	23837	
BELNICK, LLC		4350 BALLGROUND HWY			CANTON	GA	30353	
BEN ELIAS		550 7TH AVENUE	12TH FLOOR		NEW YORK	NY	10018	
BEN ELIAS INDUSTRIES CORP		550 7TH AVE	12TH FLR		NEW YORK	NY	10018	
Bendon, Inc	Joanie Sigler	1840 Baney Rd. S			Ashland	OH	44805	
BENIKO INC/POINT ZERO		231 W 39TH	SUITE 701		NEW YORK	NY	10018	
Benitez, Minerva		Address on File						
Benjamin Perry		Address on File						
BENTEX GROUP		34 WEST 33RD STREET	2ND FLOOR		NEW YORK	NY	10001	
BENZARA INC		8600 MERCURY LANE	BLDG 2C		PICO RIVERA	CA	90660	
BergHOFF International, Inc.		11063 State Road 54			Odessa	FL	33556	
BERKSHIRE FASHION		420 FIFTH AVE. 28TH FLR			NEW YORK	NY	10018	
BERNE APPAREL COMPANY, INC		2501 E 850 N			FORT WAYNE	IN	46777	
BEST ACCESSORY GROUP		10 WEST 37TH STREET	4TH FLOOR		NEW YORK	NY	10018	
BEST INDUSTRIES PVT LTD		250 WEST 39TH STREET	SUITE #804		NEW YORK	NY	10018	
BEST SECURITY INDUSTRIES		755 NW 17TH AVENUE SUITE 101			DELRAY BEACH	FL	33445	
BEST VALUE SERVICES LLC		P.O. BOX 780184 ATTN BILLING			WICHITA	KS	67278-0184	
BEST WAY DISPOSAL, INC		P.O. BOX 4075			KALAMAZOO	MI	49003-4075	
BESTSIGN INTERNATIONAL INC		160 RUSSELL STREET			CITY OF INDUSTRY	CA	91744	
BETESH GROUP/ SME		250 PASSAIC STREET			NEWARK	NJ	07104	
BETTER TRENDS		23 ROOSEVELT AVE	STE # 15		SOMERSET	NJ	08873	
Betty Banks		Address on File						
BETTY WOODWARD LIMITED FAMILY		ADDRESS ON FILE						
BEVERLY HILLS TEDDY BEAR		24625 RAILROAD AVE			SANTA CLARITA	CA	91321	
BEYOND, INC		525 7TH AVE	ROOM 801		NEW YORK	NY	10018	
BFSC GROUP LP dba BANDERA FESTIVAL	MARKET PLACE	P.O. BOX 659506			SAN ANTONIO	TX	78265-9506	
BGR Inc		6392 Gano Rd			Cincinnati	OH	45069	
BIDDEFORD BLANKETS, LLC		300 TERRACE DRIVE			MUNDELEIN	IL	60060	
BIG B RUBBISH REMOVAL DIV./ HAYES LANDFILL INC		3450 S. SPICELAND ROAD			NEW CASTLE	IN	47362	
BIG CREEKWOOD COMMONS LLC		ONE E WASHINGTON ST SUITE 430	C/O BIG SHOPPING CENTERS USA		PHOENIX	AZ	85004	
Big River Disposal	Attn Legal Department	12086 HWY O			NEW LONDON	MO	63459	
Big Time Toys LLC	Toys	2823 Dogwood Place			Nashville	TN	37204	
BIGMOUTH INC		655 WINDING BROOK DR	SUITE 304		GLASTONBURY	CT	06033	
Bigs Sanitation Inc	Attn Legal Department	4859 STATE. RT. 51 NORTH 2715 EAST SCHILLER STREET, SUITE 310			BELLE VERNON	PA	15012	
BIGSTON INC.		2811 BRODHEAD RD			PHILADELPHIA	PA	19134	
BIKE USA INC					BETHLEHEM	PA	18020	

Exhibit B

Class 4 Voting Parties
Served via First Class Mail

CreditorName	CreditorNoticeName	Address1	Address2	Address3	City	State	Zip	Country
BIOWORLD MERCHANDISING		2111 W WALNUT HILL LANE			IRVING	TX	75038	
BIRCH COMMUNICATIONS, INC		PO BOX 791371			BALTIMORE	MD	21279-1371	
BLACK DIAMOND GROUP, INC		300 TRADECENTER STE 5550			WOBURN	MA	01801-7434	
BLACK HILLS ENERGY		PO BOX 6001			RAPID CITY	SD	57709-6001	
BLACKSTONE PARTNERS LLC		PO BOX 266	1031 MAIN		LYNCHBURG	VA	24505-1600	
BLAKE P GARRETT JR AS MEMBER		ADDRESS ON FILE						
BLENDED CLOTHING INC		14761 CALIFIA STREET			VAN NUYS	CA	91411	
BLENDED CLOTHING, INC		6055 E WASHINGTON BLVD	SUITE 590		COMMERCE	CA	90040	
BLISS ENVIRONMENTAL SERVICES, INC		PO BOX 135			CAMDEN	NY	13316	
BLOSSOM BUCKET		13305 WOOSTER ST NW			NORTH LAWRENCE	OH	44666	
BLUE 84		750 RANDOLPH RD			DETROIT LAKES	MN	56502	
BLUE DOT USA, INC		2415 E 15TH STREET			LOS ANGELES	CA	90021	
BLUE EMPIRE LLC		7120 CREEK WOOD DRIVE	ATTN LOIS TSUI		CHAPEL HILL	NC	27514	
BLUE J TRADING INC		16134 COHASSET STREET			VAN NUYES	CA	91406	
BLUE QUAIL L L C		PO BOX 1344			ARTESIA	NM	88210	
BLUE RIBBON AWARDS		2915 WEST 15TH			PLANO	TX	75075	
BLUE RIDGE ELEC COOP INC		PO BOX 277			PICKENS	SC	29671	
BLUE RIDGE HOME FASHIONS		15761 TAPIA STREET			IRWINDALE	CA	91706	
BLUEBERRY BLVD LLC		7050 NEW HORIZONS BLVD			AMITYVILLE	NY	11701	
BLUEBONNET ELECTRIC		COOPERATIVE, INC	P.O. BOX 240		GIDDINGS	TX	78942	
Blueink Studios		19775 Mitchell Ave.			Monument	CO	80132	
BLUSH BJ		1015 CROCKER ST	SUITE 508		LOS ANGELES	CA	90021	
BMGM CO LLC		1407 BROADWAY	#803		NEW YORK	NY	10018	
BNSF Logistics, LLC	Attn Legal Department	2710 S 48th St			Springdale	AR	72762	
BOARD OF PUBLIC WORKS		PO BOX 1180			BAMBERG	SC	29003	
BOBRAL, LLC		PO BOX 8389			MOBILE	AL	36689	
BOELTER		PO BOX 8741			CAROL STREAM	IL	60197	
BOELTER BRANDS		N22 W23685 RIDGEVIEW	PKWY WEST		WAUKESHA	WI	53188	
BOND GUNDERSON CO		PO BOX 669			GRANTS	NM	87020	
BOOKS FOR LESS, LLC		121 W 27TH STREET			NW YOLRK	NY	10001	
BOOTHEEL SHOPPING CENTER, LLC		PO BOX 3546			LITTLE ROCK	AR	72203	
BOREM AND PREMIUM FOODS LLC		3423 RIVERS EDGE TRAIL			KINGWOOD	TX	77339	
BORN SHOES		124 WEST PUTNAM AVE			GREENWICH	CT	06830	
BOROUGH OF PUNXSUTAWNEY	Attn Legal Department	301 E MAHONING ST			PUNXSUTAWNE Y	PA	15767	
BOSQUE RIVER CENTER REALTY, LLC	C/O ORDA CORPORATION	15400 KNOLL TRAIL, SUITE 201			DALLAS	TX	75248	

Class 4 Voting Parties
 Served via First Class Mail

CreditorName	CreditorNoticeName	Address1	Address2	Address3	City	State	Zip	Country
BOSSIER CITY UTILITIES DEPARTMENT		PO BOX 5337			BOSSIER CITY	LA	71171-5337	
BOSTON WAREHOUSE		59 DAVIS AVENUE			NORWOOD	MA	02062	
BOULEVARD APPAREL		1819 SOUTH SOTO ST.			LOS ANGELES	CA	90023	
Boyd, Mary		Address on File						
BOYLE INVESTMENT COMPANY		5900 POPULAR AVENUE			MEMPHIS	TN	38119	
BOYS & GIRLS CLUB		715 6TH ST			NATCHITOCHE	LA	71457-4408	
BOYS & GIRLS CLUB OF COPPERAS COVE		2777 FM 2657			COPPERAS COVE	TX	76522	
BP INDUSTRIES, INC		5300 EAST CONCOURS ST.			ONTARIO	CA	91764	
BRADFORD CO EDUCATION FOUNDATION		501 W WASHINGTON ST			STARKE	FL	32091	
BRADFORD SQUARE CENTER		PO BOX 630188			MIAMI	FL	33163-0188	
BRAHA INDUSTRIES		10 W 33RD ST STE 220			NY	NY	10001	
Branch, Joetta	Sarah Catherman	316 South Main Street			Emporia	VA	23847	
BRANCO		1640 HWY 64 W			ASHEBORO	NC	27205	
BRAND HEADQUARTERS LLC		13880 STOWE DR. SUITE B			POWAY	CA	92064	
BRAND HEADQUARTERS LLC		16516 VIA ESPRILLO	SUITE 100		SAN DIEGO	CA	92172	
Branded Custom Sportswear, Inc.	Finance Dept.	7007 College Blvd., Ste. 700			Overland Park	KS	66211	
BRANDON T SCHRAML		ADDRESS ON FILE						
Brandy Davis		Address on File						
Brandy Osborn		Address on File						
BRANDYWINE CROSSING, LLC		9075 N MERIDIAN STREET, SUITE 175	C/O ALO PROPERTY GROUP		INDIANAPOLIS	IN	46260	
Brantly, Louise		Address on File						
BRAZOS SHOPPING CENTER		PO BOX 940			MINERAL WELLS	TX	76068	
BRAZOS TC - PARTNERSHIP A LP		PO BOX 122449	DEPT 2449		DALLAS	TX	75312-2449	
BRC TOYS LLC DBA BEST RIDE ON CARS	SHANNON ADAM	11937 DENTON DRIVE SUITE 101			DALLAS	TX	75234	
Bre Hansen		Address on File						
BRE RC 1890 RANCH TX LP	C/O EXCEL TRUST LP	P.O. BOX 845660			LOS ANGELES	CA	90084-5660	
BRE RC SOUTHPARK II TX LP		P.O. BOX 845660			LOS ANGELES	CA	90084-5660	
BRE RETAIL RESIDUAL NC OWNER LP		PO BOX 645346	c/o BRIXMOR PROPERTY GROUP		CINCINNATI	OH	45264-5346	
BREAK VENTURES LLC		696 MOULTON AVE #A			LOS ANGELES	CA	90031	
BREE CRAFT		ADDRESS ON FILE						
Brenda Howell		Address on File						
Brenda Prater		Address on File						
BRENNA MARIE LYDEN		ADDRESS ON FILE						
BREWSTER WALLPAPER		67 PACELLA PARK DR			RANDOLPH	TX	02368	
BRF LLC	C/O SPERRY VAN NESS	300 E MAIN ST, SUITE 220			LEXINGTON	KY	40507	

Class 4 Voting Parties
 Served via First Class Mail

CreditorName	CreditorNoticeName	Address1	Address2	Address3	City	State	Zip	Country
BRIARA TRADING		70 PORTLAND ROAD			WEST CONSHOHOCKE N	PA	19428	
BRIARWOOD DURANT LP		3100 MONTICELLO AVE, # 300	ATTN ALAN MANN		DALLAS	TX	75205	
BRIDGESTONE MUD	Attn Legal Department	PO Box 73109			Houston	TX	77273	
BRIGGS NY		1410 BROADWAY 10TH FLOOR			NEW YORK	NY	10018	
BRIGHT-MEYERS ONEIDA, LP		537 MARKET ST., SUITE 400			CHATTANOOGA	TN	37402	
BRITTANY BLACK		1582 E 23RD STREET			LOS ANGELES	CA	90011	
BRIXMOR GA APOLLO II TX, LP	C/O BRIXMOR PROPERTY GROUP	PO BOX 645341			CINCINNATI	OH	45264-5341	
BRIXMOR GA MOUNDSVILLE LLC		PO BOX 645341	C/O BRIXMOR PROPERTY GROUP		CINCINNATI	OH	45264-5341	
BRIXMOR HOLDINGS 11 SPE LLC	C/O BRIXMOR PROPERTY GROUP	PO BOX 645321			CINCINNATI	OH	45264-5321	
Broadleaf IT, LLC		13100 Wortham Center Drive Suite 150			Houston	TX	77065	
BROADMOOR TOWNE CENTER, LLC		2285 S 67TH ST, STE 250			OMAHA	NE	68106	
BROADRIDGE		PO BOX 416423			BOSTON	MA	02241-6423	
BROMAN SALES LLC		5400 S. HARDY DR. UNIT 124			TEMPE	AZ	85283	
BROOKHAVEN I LLC	C/O GJ REALTY	49 WEST 37TH STREET 9TH FLOOR			NEW YORK	NY	10018	
BROOKLIFE CHURCH INC		857 S ROCHESTER ST, SUITE 300			MUKWONAGO	WI	53149	
BROOKLYN CLOTH LLC		1385 BROADWAY	16TH FLOOR		NEW YORK	NY	10018	
Brooklyn Wiseman		Address on File						
BROOKS, JOELLE L		ADDRESS ON FILE						
BROWN INVESTMENTS, LP		P.O. BOX 27			CRUMP	TN	38327	
BROWN, ARLANDUS		ADDRESS ON FILE						
Brown, Calvin	Jay Neal	Taylor King Law, P.A	320 Main Street		Arkadelphia	AR	71923	
Brown, Gina		Address on File						
BROWN, MARY I		ADDRESS ON FILE						
Brown, Mary Inez	Aaron Ellis	P.O. Box 1674			Walker	LA	70785	
BROWNFIELD PLAZA, LP		PO BOX 2556			ABILENE	TX	79604	
Brownsville Public Utilities Board	Collections Department	1425 Robinhood Dr			Brownsville	TX	78521	
BrownTrout Publishers, Inc.	Neal Potter	201 Continental Blvd Suite 200			El Segundo	CA	90245	
Bruce Muncher		Address on File						
BRUMFIELD PROPERTIES INC		109 NORTH PARK BLVD. STE. 300	C/O STIRLING PROPERTIES		COVINGTON	LA	70433	
BRUNSWICK COUNTY EMERGENCY SERVICES		FIRE INSPECTION	PO BOX 9		BOLIVIA	NC	28422	

Exhibit B

Class 4 Voting Parties
Served via First Class Mail

CreditorName	CreditorNoticeName	Address1	Address2	Address3	City	State	Zip	Country
BRUNSWICK COUNTY PUBLIC UTILITIES		PO BOX 580383			CHARLOTTE	NC	28258-0383	
BRUNSWICK ELEC MEMBERSHIP CORP		MAIL PROCESSING CENTER	PO BOX 826		SHALLOTTE	NC	28459	
BRYAN TEXAS UTILITIES		PO BOX 8000			BRYAN	TX	77805	
Bryant, Clara		Address on File						
BTX GLOBAL LOGISTICS		PO BOX 853			SHELTON	CT	06484	
BUBBAS JUNK REMOVAL LLC		4814 WENDY LANE			PEARLAND	TX	77584	
BUCHANAN COUNTY PUBLIC SCHOOLS		SERVICE AUTHORITY	PO BOX 30		VANSANT	VA	24656	
BUCHANAN COUNTY PUBLIC SCHOOLS		1176 BOOTH BRANCH RD			GRUNDY	VA	24614	
BUCKEYE WESTERN STAR		7605 COMMERCE PLACE			PLAIN CITY	OH	43064	
BUDGET RENT A CAR SYSTEMS, INC		14297 COLLECTIONS CENTER DR			CHICAGO	IL	60693	
Bueno of California, Inc.	Daniel Verdugo	2051 Raymer Avenue, Suite B			Fullerton	CA	92833	
BUFFALO GAMES		220 JAMES E CASEY DR			BUFFALO	NY	14206	
BULL SHIRTS INC		5485 W SAM HOUSTON PKWY N			HOUSTON	TX	77041	
BUNDLE OF DREAMS LLC		137 GARDNER AVENUE			BROOKLYN	NY	11237	
Burley Crossing, LLC	Jason J. Blakely	Givens Pursley LLP	601 W. Bannock St.		Boise	ID	83701	
Burnsville Center SPE, LLC by CBL & Associates Management, Inc., Its Managing Agent	Caleb T. Holzaepfel	736 Georgia Ave., Suite 300			Chattanooga	TN	37402	
BURRO VILLAGE LLC		321 HENRY STREET	ATTN SUE BATE		LEXINGTON	KY	40508	
BURTS BEES, INC DIV OF BUSIC, CAITLIN		1221 BROADWAY			OAKLAND	CA	94612	
BUSINESS WIRE, INC		DEPARTMENT 34182	PO BOX 39000		SAN FRANCISCO	CA	94139	
BUTLER SPECIALTY CO		8200 S. CHICAGO AVE			CHICAGO	IL	60617	
BUXTON		45 PLAINFIELD STREET			CHICOPEE	MA	10103	
BUXTON ACQUISITION CO, LLC		245 CADWELL DRIVE			SPRINGFIELD	MA	01104	
BUY SEASONS LLC		5915 S. MOORLAND RD.			NEW BERLIN	WI	53151	
BVA WILLOW LLC	C/O BIG V PROPERTIES LLC	162 NORTH MAIN ST, STE 5			FLORIDA	NY	10921	
BVC OAKWOOD COMMONS LLC		162 N MAIN ST, STE 5	C/O BIG V PROPERTIES LLC		FLORIDA	NY	10921	
BVR WASTE AND RECYCLING		1555 HIGHWAY 36 N.			BRENHAM	TX	77833	
BWI, LLC		1441 BROADWAY	SUITE 801		NEW YORK	NY	10018	
BWSC, LTD		P O BOX 2966			AMARILLO	TX	79105	
B-Y EDINBURG CENTER, LTD	COMMERCIAL BUILDERS GROUP, LLC ID 2143	P.O. BOX 659506			SAN ANTONIO	TX	78265-9506	
B-Y MISSION TEXAS WM, LTD	COMMERCIAL BUILDERS GROUP, LLC ID 2143	P.O. BOX 659506			SAN ANTONIO	TX	78265-9506	
B-Y STRAWBERRY SQUARE, LTD	COMMERCIAL BUILDERS GROUP, LLC ID 2143	P.O. BOX 659506			SAN ANTONIO	TX	78265-9506	

Class 4 Voting Parties
 Served via First Class Mail

CreditorName	CreditorNoticeName	Address1	Address2	Address3	City	State	Zip	Country
BYER		4421 STUART ANDREW BLVD	SUITE 400		CHARLOTTE	NC	28217	
Byer California	Tim Hanlon	66 Potrero Ave			San Francisco	CA	94103	
BYER/PAQUETTE PETITES	APPAREL MART	PO BOX 585050			DALLAS	TX	75258	
BYZANTINE INC		PO BOX 1567			BEAVER FALLS	PA	15010	
C & G INVESTMENTS		PO BOX 329			LIVINGSTON	TX	77351	
C & S DISPOSAL INC	Attn Legal Department	PO BOX 499			NATURAL BRIDGE STA.	VA	24579	
C COTY PRESTIGE		350 CLARK DRIVE			MT OLIVE	NJ	07828	
C&H ALLIANCE LLC		231 W. 39 STREET	SUITE 618		NEW YORK	NY	10120	
C&H Disposal Service, Inc.		47 Griers Lane			Elmer	NJ	08318	
C.P. MALL L.P. A TEXAS LIMITED PARTNERSHIP		1700 GEORGE BUSH DRIVE EASE	SUITE 240		COLLEGE STATION	TX	77840	
C2 IMAGING LLC		4537 SOLUTIONS CENTER	774537		CHICAGO	IL	60677-4005	
CA WASHINGTON LLC		DEPT CH 16609			PALATINE	IL	60055-6609	
CABARRUS HOSIERY		8215 W FRANKLIN STREET			MT PLEASANT	NC	28124	
CADE, AKEMIA		ADDRESS ON FILE						
CADIENT TALENT		PO BOX 123949	DEPT 3949		DALLAS	TX	75312-3949	
Cagle, Lynne	Blair Durham	The Law Office of Blair P. Durham	404 James Robertson Parkway, Suite 1714		Nashville	TN	37219	
CAGLE, LYNNE		ADDRESS ON FILE						
CAIN INC		PO BOX 98			KOSCLUSKO	MS	39090	
CALA PRODUCTS		3121 S. MAIN STREET			LOS ANGELES	CA	90007	
CALEBS TIRE AND ROAD SERVICE		PO BOX 95			ARP	TX	75750	
Caleres	Commercial Collection Corp of NY	34 Seymour St			Tonawanda	NY	14150	
CALIFORNIA CREATIONS		15135 WOODLAWN AVE			TUSTIN	CA	92780	
CALIFORNIA FRUIT EXCHANGE		6011 E. PINE ST			LODI	CA	95240	
CALLING ALL ANGELS MISSION		611 BROAD ST			MILFORD	PA	18337	
Calvert County, Maryland	Meyers, Rodbell & Rosenbaum, P.A.	6801 Kenilworth Ave., Ste 400			Riverdale Park	MD	20737	
Calvillo, Maria D		Address on File						
CAMBRIDGE SILVERSMITHS LTD		30 HOOK MOUNTAIN RD	PO BOX 625		PINE BROOK	NJ	07058	
CAMBRIDGE SILVERSMITHS, LTD		340 CHANGEBRIDGE RD	BUILDING 200 FLOOR 1		PINE BROOK	NJ	07058	
CAMDEN CENTER #23		PO BOX 398			CAMDEN	AR	71711	
Campbell, Jacqueline	Noirthington PLLC	774 Avery Blvd North			Ridgeland	MS	38157	
Campbellsville Water & Sewer	Attn Legal Department	110 S. COLUMBIA	STE A		CAMPBELLSVILLE	KY	42718	
CAMTRADE, LLC		1740 MASSACHUSETTS AVE			BOXBOROUGH	MA	01719	
CANAL PLACE LLC		200 CANAL PLACE			PHILADELPHIA	MS	39350	
Candace Kruse		Address on File						
Candice Snowden		Address on File						

Exhibit B

Class 4 Voting Parties
Served via First Class Mail

CreditorName	CreditorNoticeName	Address1	Address2	Address3	City	State	Zip	Country
CANDLE WARMERS ETC		1948 W. 2425 S. SUITE 2			WOODS CROSS	UT	84087	
CandleArt, LLC	Philip	102 Norb Avenue			Dieterich	IL	62424	
CANTU, LETICIA		ADDRESS ON FILE						
CAPELLI NEW YORK		250 CARER DRIVE			EDISON	NJ	08817	
CAPITAL TAX COLLECTION BUREAU - PA		2301 N 3RD ST			HARRISBURG	PA	17110	
CARBONDALE LITTLE LEAGUE		PO BOX 77			CARBONDALE	PA	18407	
CARBONDALE REAL ESTATE LLC		276 POST ROAD WEST, SUITE 201	C/O PARAGON MANAGEMENT GROUP LLC		WESTPORT	CT	06880	
CARDINAL INDUSTRIES INC		21-01 51st AVE			LONG ISLAND CITY	NY	11101	
CARDINAL SANITATION, INC		PO BOX 98			MONTICELLO	KY	42633	
Carey Bowen		Address on File						
CARHARTT		5750 MERCURY DR			DEARBORN	MI	48126	
CARL BRANDT, INC		140 SHERMAN STREET			FAIRFIELD	CT	06824	
CARLOS CORONADO		ADDRESS ON FILE						
CARMEN BARBATO, INC	Attn Legal Department	2790 STATE ROUTE 23			HILLSDALE	NY	12529	
Carmen Meili		Address on File						
CAROLE INC		1607 SOUTH GRAND AVE			LOS ANGELES	CA	90015	
CAROLINA ENTERPRISES INC		PO BOX 13559			FLORENCE	SC	29504-1559	
CAROLYN HARRIS/RAYMOND HARRIS		ADDRESS ON FILE						
CARROLL ELECTRIC COOPERATIVE COOPERATIVE		BOX 4000			BERRYVILLE	AR	72616	
CARTHAGE WATER & ELECTRIC		P.O. BOX 611			CARTHAGE	MO	64836	
CARTS AND PARTS, INC		8525 SW 2ND ST			OKLAHOMA CITY	OK	73128	
CARVER RESOURCES, LLC	LINDA CARVER	400 CLASSIC TRAIL			RINGGOLD	GA	30736	
CASABLANCA BAY LLC		P.O. BOX 17219	CAPITAL ONE, NA - MAIL TELLER		BALTIMORE	MD	21297-1219	
CASCADE NATURAL GAS CORPORATION		PO BOX 5600			BISMARCK	ND	58506-5600	
CASCIO MUSIC CO, INC		13819 WEST NATIONAL AVE			NEW BERLIN	WI	53151	
CASELLA WASTE SERVICES	CLIENT ID #22	PO BOX 1383			WILLISTON	VT	05495-1383	
Casey Matloch		Address on File						
CASH STAR INC		P.O. BOX 913248			DENVER	CO	80291-3248	
CASS COUNTY ELECTRIC COOPERATIVE		P.O. BOX 6088			FARGO	ND	58108-6088	
CASSIA COUNTY JOINT SCHOOL DIST #151		3650 OVERLAND			BURLEY	ID	83318	
Cassie Williams		Address on File						
Casso, Ramiro		Address on File						
CATHAY HOME INC		230 5TH AVE			NEW YORK	NY	10001	
CATHY DANIELS		1411 BROADWAY 25TH			NEW YORK	NY	10018	
CAVALIER INC		431 E 16TH STREET			LOS ANGELES	CA	90015	

Exhibit B

Class 4 Voting Parties
Served via First Class Mail

CreditorName	CreditorNoticeName	Address1	Address2	Address3	City	State	Zip	Country
CAVALIER SQUARE LIMITED PARTNERSHIP		2252 BRIGHTSEAT RD			LANDOVER	MD	20785	
CBL RM-Waco, LLC by CBL & Associates Management, Inc., Its Managing Agent	Caleb T. Holzaepfel	736 Georgia Ave., Suite 300			Chattanooga	TN	37402	
CBL SM-Brownsville, LLC by CBL & Associates Management, Inc., Its Managing Agent	Caleb T. Holzaepfel	736 Georgia Ave., Suite 300			Chattanooga	TN	37402	
CBT COMPANY		7152 SOLUTION CENTER			CHICAGO	IL	60677-7001	
CD II FASHIONS LLC		1400 BROADWAY	2ND FLR		NEW YORK	NY	10018	
CDB APPAREL, INC		1370 BROADWAY SUITE 650			NEW YORK	NY	10018	
CEDAR RIDGE LLC		P.O. BOX 535558			ATLANTA	GA	30353-5558	
CEDAR TREE MANAGEMENT		1701 WEST 26TH ST, STE A			JOPLIN	MO	64804	
CEDAR-CARLLS CORNER, LLC	CEDAR SHOPPING CENTERS PARTNER. LP,	ATTN BRENDA J. WALKER	44 S. BAYLES AVENUE, #304		PORT WASHINGTON	NY	11050	
CELLINI, INC		1050 LAINSTON COURT			ALPHARETTA	GA	30022	
CENTER PLAZA INC		PO BOX 235			GENEVA	AL	36340	
CenterPoint Energy		PO Box 1700			Houston	TX	77251	
CENTRAL FREIGHT LINE		C/O BANK OF AMERICA	PO BOX 847084		DALLAS	TX	75284	
CENTRAL FREIGHT LINES, INC		PO BOX 650823			DALLAS	TX	75265-0823	
CENTRAL HIGH SCHOOL-WISE COUNTY PUBLIC SCHOOLS		5000 WARRIOR DR			NORTON	VA	24273	
CENTRAL MALL PORT ARTHUR REALTY HOLDING LLC	C/O MALL MANAGEMENT OFFICE	3100 HWY 365			PORT ARTHUR	TX	77642	
CENTRAL MALL TEXARKANA REALTY HOLDING LLC		1010 NORTHERN BLVD STE 212			GREAT NECK	NY	11021	
Central Mills dba Freeze	Nakia Showers	473 Ridge Road			Dayton	NJ	08810	
Central Mills dba Freeze	Nakia Showers	473 Ridge Road			Dayton	NJ	08810	
CENTRAL OHIO EXTERMINATING		622 W MARKET STREET			WASHINGTON C.H.	OH	43160	
Central Ozark Radio Network		983 East Hwy 160			West Plains	MO	65775	
CENTRAL PENN GAS		PO BOX 15503			WILMINGTON	DE	19886	
CENTREX PROPERTIES, INC		4040 ED DRIVE SUITE 201			RALEIGH	NC	27612	
CENTRIC BRANDS		127 E 9TH STREET	SUITE 905		LOS ANGELES	CA	90015	
CENTRIC SOCKS LLC		350 5TH AVE, 9TH FLOOR			NEW YORK	NY	10118	
CENTRIC WEST LLC		350 5TH AVENUE 6TH FLOOR			NEW YORK	NY	10118	
CENTURY GRENADA LLC		110 N JERRY CLOWER BLVD STE W			YAZOO CITY	MS	39194	
CENTURY SNACKS, LLC		5560 E SLAAUSON AVE			COMMERCE	CA	90040	
CERIDIAN STORED VALUE SOLUTIONS INC		3802 RELIABLE PARKWAY			CHICAGO	IL	60686-0038	
CES LIMITED LLC	ATTN DIRECTOR OR OFFICER	100 W KIRBY ST STE 101			DETROIT	MI	48202	
CH ROBINSON		PO BOX 9121			MINNEAPOLIS	MN	55480-9121	

Class 4 Voting Parties
 Served via First Class Mail

CreditorName	CreditorNoticeName	Address1	Address2	Address3	City	State	Zip	Country
CHAIN STORE MAINTENANCE INC		PO BOX 2008			ATTLEBORO	MA	02703	
CHALMETTE RETAIL CENTER, LLC		3636 N CAUSEWAY STE 200	C/O DORSEY DEVELOPMENT LLC		METAIRIE	LA	70002	
CHANCEY HEATING & COOLING, INC		PO BOX 410			DOUGLAS	GA	31534	
CHANNEL CONTROL MERCHANTS		390TH 5TH AVE	SUITE 905		NEW YORK	NY	10018	
CHAPS-RALPH LAUREN		625 MADISON AVENUE	9TH FLOOR		NEW YORK	NY	10022	
CHAPTER 3 INC		958 WASHINGTON RD			HOULKA	MS	38850	
CHARIOT TRAVELWARE		1909 S. VINEYARD AVE			ONTARIO	CA	91761	
CHARIOT TRAVELWARE		1909 S. VINEYARD AVE			ONTARIO	CA	91761	
CHARLES H. ALLEN ESTATE & Charles Komar and Sons, Inc.	Rebecca Cassel	PO BOX 580	400 West Chickasaw		JONESBORO	LA	71251	
CHARLES W HILL		ADDRESS ON FILE			McAlester	OK	74501	
Charlotte Baxter		Address on File						
CHARLOTTE FIRE DEPARTMENT - CHRISTMAS KIDDIES		111 EAST LAWRENCE			CHARLOTTE	MI	48813	
Charter Township of Filer	Attn Legal Department	2505 FILER CITY ROAD			MANISTEE	MI	49660	
CHASE ELECTRIC		P.O. BOX 271			BROOKVILLE	OH	45309	
CHATEAU INTL INC		330 5TH AVE ROOM # 704			NEW YORK	NY	10001	
CHD HOME TEXTILES LLC		255 5TH AVENUE			NEW YORK	NY	10018	
Checkpoint Systems, Inc.		101 Wolf Drive			Thorofare	NJ	08086	
CHEESEMAN LLC		P O BOX 73827			CLEVELAND	OH	44193	
Cheri Cox		Address on File						
CHEROKEE COUNTY TAX ASSESSOR		135 S MAIN	LINDA LITTLE		RUSK	TX	75785	
CHEROKEE ELECTRIC COOPERATIVE		PO BOX 0			CENTRE	AL	35960-0915	
CHEROKEE RENTAL, INC		PO BOX 13524			ODESSA	TX	79768-3524	
Cherri Cowan		Address on File						
CHERRY TREE PLAZA, LLC		PO BOX 151	201 W MORGAN ST		SPENCER	IN	47460	
CHESAPEAKE UTILITIES		PO BOX 826531			PHILADELPHIA	PA	19182-6531	
CHESTNUT RIDGE ASSOCIATES, LLC		PO BOX 130564			SPRING	TX	77393	
CHF INDUSTRIES INC		ONE PARK AVENUE			NEW YORK	NY	10018	
Chic Home Design LLC	Silverman Law PLLC	4 Terry Terrace			Livingston	NJ	07039	
CHICAGO IMPORTING CO		11200 EAST MAIN STREET			HUNLEY	IL	60142	
CHILDRENS APPAREL		31 WEST 34TH STREET	11TH FLOOR		NEW YORK	NY	10001	
CHILDRENS APPAREL NETWORK		77 SOUTH 1ST STREET			ELIZABETH	NJ	07206	
CHILLICOTHE MUNICIPAL UTILITY		P.O. BOX 140			CHILLICOTHE	MO	64601	
China Leather Collection Inc dba Victory Sportswear Inc		2381 Buena Vista St			Irwindale	CA	91010	

Exhibit B

Class 4 Voting Parties
Served via First Class Mail

CreditorName	CreditorNoticeName	Address1	Address2	Address3	City	State	Zip	Country
CHOOSE FRIENDSHIP CO CHRIS HARREL		44220 RIVERVIEW RIDGE DR ADDRESS ON FILE			CLINTON TWP	MI	48038	
CHRISMAN H2O CONDITIONING CHRIST CHILD SOCIETY OF WESTERN RESERVE		1020 E. MARKET ST. 1509 MENTOR AVE			WASHINGTON C.H.	OH	43160-1699	
CHRISTIAN ART GIFTS, INC Christopher Partners, LLC	Attn Legal Department	359 LONGVIEW DR. P.O. BOX 339			BLOOMINGDALE IRVINGTON	IL VA	60108 22480	
CHRYSTAL ASSETS LLC Chunsong Ji		313 S THIRD ST Address on File	C/O NORTHWEST TENNESSEE REALTY		UNION CITY	TN	38261	
CIBO VITA INC		16-00 POLITT DRIVE			FAIR LAWN	NJ	07410	
CID RESOURCES, INC		601 SOUTH ROYAL LANE	SUITE 100		COPPELL	TX	75019	
CIII BSCMS06-PWR12 TAPPAHANNOCK	C/O CBRE/RICHMOND	PO BOX 13470			RICHMOND	VA	23225	
Cimtex Electrical Services LLC	Stephen Cimerhanzel	32115 Grove Park Dr			Waller	TX	77484	
CINEMA ETOILE		1115 BROADWAY	11TH FLOOR		NEW YORK	NY	10010	
CINTAS CORPORATION		PO BOX 631025			CINCINNATI	OH	45263-1025	
CIS SECURITY SOLUTIONS INC		6526 S KANNER HWY STE 229			STUART	FL	34997	
CITIZENS GAS UTILITY DISTRICT City by City Inc.		PO BOX 320 19 Grosvenor Avenue			HELENWOOD East Providence	TN RI	37755 02914	
CITY CORPORATION City of Abbeville	CHAIN STORE LICENSE	PO BOX 3186 PO BOX 1170			RUSSELLVILLE Abbeville	AR LA	72811 70511	
CITY OF ADEL		BUSINESS LICENSE	PO BOX 1530		ADEL	GA	31620	
CITY OF ALAMOGORDO		UTILITY BILLING DIVISION	P.O. BOX 2978		ALAMOGORDO	NM	88311	
CITY OF ALEXANDER CI		P.O. BOX 552			ALEXANDER CITY	AL	35011-0552	
CITY OF ALICE-01		PO BOX 3229			ALICE	TX	78333	
CITY OF ALPINE		100 N 13TH			ALPINE	TX	79830	
CITY OF ALTUS	Attn Legal Department	509 S. MAIN STREET			ALTUS	OK	73521	
CITY OF ALVIN	Attn Legal Department	216 WEST SEALY			ALVIN	TX	77511	
CITY OF AMARILLO		PO BOX 100			AMARILLO	TX	79105-0100	
CITY OF ANDREWS	Attn Legal Department	111 LOGSDON			ANDREWS	TX	79714	
City of Angleton	Attn Legal Department	121 S. VELASCO			ANGELTON	TX	77515	
CITY OF ARANSAS PASS		P.O. BOX 2000			ARANSAS PASS	TX	78335	
CITY OF ARDMORE		PO BOX 249			ARDMORE	OK	73402	
City of Artesia	BUSINESS LICENSE	PO BOX 1310			Artesia	NM	88211	
CITY OF ATHENS		8 E WASHINGTON ST			ATHENS	OH	45701-2495	
CITY OF ATHENS-01		508 E. TYLER			ATHENS	TX	75751	
CITY OF ATMORE		BUSINESS LICENSE	PO BOX 1297		ATMORE	AL	36504	
CITY OF AUSTIN		PAYMENT PROCESSING	PO BOX 2267		AUSTIN	TX	78783-2267	
CITY OF AZLE -UTILITY BILLING		PO BOX 1378			AZLE	TX	76098-1378	

Exhibit B

Class 4 Voting Parties
Served via First Class Mail

CreditorName	CreditorNoticeName	Address1	Address2	Address3	City	State	Zip	Country
CITY OF BARDSTOWN		220 N. FIFTH ST.			BARDSTOWN	KY	40004	
City of Baxley	BUSINESS LICENSE	PO BOX 290			Baxley	GA	31515	
CITY OF BAY CITY	Attn Legal Department	1901 5TH ST			BAY CITY	TX	77414	
CITY OF BAYTOWN	ATTN CITY CLERKS OFFICE	PO BOX 424			BAYTOWN	TX	77522-0424	
CITY OF BEAUMONT-01		PO BOX 521			BEAUMONT	TX	77704	
CITY OF BEAVER DAM - KY		PO BOX 408			BEAVER DAM	KY	42320	
CITY OF BEDFORD	Attn Legal Department	215 E MAIN ST			BEDFORD	VA	24523	
CITY OF BELEN-01		100 S MAIN			BELEN	NM	87002	
CITY OF BELLMEAD	Attn Legal Department	3015 BELLMEAD DRIVE			BELLMEAD	TX	76705	
CITY OF BIG SPRING		501 RUNNELS	WATER DEPARTMENT		BIG SPRING	TX	79720	
CITY OF BISMARCK ND		PO BOX 5555			BISMARCK	ND	58506-5555	
CITY OF BLAKELY		PO BOX 350			BLAKELY	GA	39823-0350	
CITY OF BOERNE	Attn Legal Department	402 E. BLANCO	P O BOX 1677		BOERNE	TX	78006	
CITY OF BOGALUSA		P.O.DRAWER 1179	214 ARKANSAS ST.		BOGALUSA	LA	70429-1179	
CITY OF BREMEN		WATER SEWER	232 TALLAPOOSA ST E		BREMEN	GA	30110	
CITY OF BRENHAM UTILITIES		PO BOX 1059			BRENHAM	TX	77833-1059	
CITY OF BREWTON UTILITIES		PO BOX 368			BREWTON	AL	36427	
CITY OF BROKEN ARROW		PO BOX 21040			TULSA	OK	74121-1040	
CITY OF BROOKHAVEN WATER DEPT		P.O. BOX 560			BROOKHAVEN	MS	39602	
CITY OF BROWNFIELD	Attn Legal Department	201 W BROADWAY			BROWNFIELD	TX	79316	
City of Brownwood, Texas	William P. Chesser	PO Box 1389			Brownwood	TX	76804-1389	
City of Buckhannon	Office of the City Attorney	Tom O'Neill, City Attorney	70 East Main Street		Buckhannon	WV	26201	
CITY OF BUCYRUS		BX 390 WATER DE			BUCYRUS	OH	44820	
CITY OF BULLHEAD CITY		FINANCE DEPT	P.O. BOX 23189		BULLHEAD CITY	AZ	86439-3189	
City of Burkburnett	Attn Legal Department	501 SHEPPARD RD			BURKBURNETT	TX	76354	
CITY OF BURLEY		MUNICIPAL UTILITY DEPT.	PO BOX 1090		BURLEY	ID	83318	
CITY OF BURNET		P.O.BOX 1369			BURNET	TX	78611	
CITY OF BURNSVILLE		PO BOX 77025			BURNSVILLE	MN	55480-7725	
CITY OF CAIRO		BUSINESS LICENSE	P.O. BOX 29		CAIRO	GA	39828	
CITY OF CAMDEN		PO BOX J			CAMDEN	AR	71701	
CITY OF CANTON		201 N BUFFALO			CANTON	TX	75103	
CITY OF CARLSBAD, NEW MEXICO		WATER & SEWER SYSTEMS	PO BOX 1569		CARLSBAD	NM	88220	
CITY OF CELINA UTILITIES	Attn Legal Department	225 NORTH MAIN STREET			CELINA	OH	45822	
CITY OF CENTRALIA		PO BOX 569			CENTRALIA	IL	62801	
City of Chardon	Attn Legal Department	111 WATER ST.			CHARDON	OH	44024	
CITY OF CHEBOYGAN		WATER/SEWER DEPARTMENT	403 N HURON ST		CHEBOYGAN	MI	49721	
City Of Chickasha	Attn Legal Department	117 NORTH 4TH STREET			CHICKASHA	OK	73018	
CITY OF CHIPLEY		BUSINESS LICENSE	PO BOX 1007		CHIPLEY	FL	32428	
CITY OF CIRCLEVILLE	Attn Legal Department	108 EAST FRANKLIN STREET			CIRCLEVILLE	OH	43113	
CITY OF CLAREMORE		PO BOX 249			CLAREMORE	OK	74018	

Exhibit B

Class 4 Voting Parties
Served via First Class Mail

CreditorName	CreditorNoticeName	Address1	Address2	Address3	City	State	Zip	Country
CITY OF CLEBURNE		PO BOX 657			CLEBURNE	TX	76033	
CITY OF CLEVELAND		PRIVILEGE LICENSE	PO BOX 1439		CLEVELAND	MS	38732	
CITY OF CLEVELAND-01		P O BOX 1439			CLEVELAND	MS	38732	
CITY OF CLOVIS		BUSINESS LICENSE	PO BOX 760		CLOVIS	NM	88102	
CITY OF COLONIAL HEIGHTS	Attn Legal Department	PO BOX 3401			COLONIAL HEIGHTS	VA	23834	
CITY OF COMMERCE		PO BOX 499			COMMERCE	GA	30529-0010	
CITY OF CONROE	ALARM PROGRAM	PO BOX 140875			IRVING	TX	75014-0875	
CITY OF CONWAY	Attn Legal Department	PO DRAWER 1507			CONWAY	SC	29526	
CITY OF CORALVILLE		1501 5TH ST			CORALVILLE	IA	52241	
CITY OF CORNELIA		BUSINESS LICENSE	P.O. BOX 785		CORNELIA	GA	30531	
CITY OF CORPUS CHRISTI		ALARM PROGRAM	PO BOX 141869		IRVING	TX	75014-1869	
CITY OF CORPUS CHRISTI PUD		PO BOX 659722			SAN ANTONIO	TX	78265-9722	
CITY OF CORRY	Attn Legal Department	100 SOUTH CENTER ST			CORRY	PA	16407	
CITY OF CORTEZ-01		123 E ROGER SMITH AVE			CORTEZ	CO	81321	
CITY OF COSHOCTON	Attn Legal Department	760 CHESTNUT ST			COSHOCTON	OH	43812	
CITY OF CROSSETT		OCCUPATION LICENSE	PO BOX 560		CROSSETT	AR	71635	
CITY OF CROSSVILLE		99 MUNICIPAL AVENUE			CROSSVILLE	TN	38555	
CITY OF CROWLEY		CHAIN STORE LICENSE	PO BOX 1463		CROWLEY	LA	70527	
CITY OF CUERO		P.O. BOX 660			CUERO	TX	77954	
CITY OF DALHART UTILITY DEPART		PO BOX 2005			DALHART	TX	79022	
CITY OF DANVILLE		P.O. BOX 670			DANVILLE	KY	40423	
CITY OF DAVENPORT	Attn Legal Department	PO BOX 8003			Davenport	IA	52808-8003	
City of Del Rio		109 W Broadway			Del Rio	TX	78840	
CITY OF DERIDDER	Attn Legal Department	UTILITIES SYSTEM	200 JEFFERSON ST		DERIDDER	LA	70634	
CITY OF DESOTO		211 E. PLEASANT RUN			DESOTO	TX	75115	
CITY OF DILLON		WATER DEPARTMENT	P.O.BOX 431		DILLON	SC	29536	
CITY OF DODGE CITY		WATER DIV. BILLING	PO BOX 880		DODGE CITY	KS	67801	
CITY OF DOUGLAS		BUSINESS LICENSE	PO BOX 470		DOUGLAS	GA	31534	
CITY OF DUMAS		BOX 438			DUMAS	TX	79029	
CITY OF DUNCANVILLE		WATER DEPARTMENT	P O BOX 205719		DALLAS	TX	75320	
CITY OF EAGLE PASS WATER	WORKS SYSTEM	P.O. BOX 808			EAGLE PASS	TX	78853-0808	
City of East Peoria	Attn Legal Department	401 W WASHINGTON ST			EAST PEORIA	IL	61611	
CITY OF EASTMAN		BUSINESS LICENSE	P.O.BOX 40		EASTMAN	GA	31023	
CITY OF EDEN		PO BOX 70			EDEN	NC	27289-0070	
CITY OF EDINBURG/UTILITIES		PO BOX 1169			EDINBURG	TX	78540	
CITY OF EL CAMPO	Attn Legal Department	315 E. JACKSON			EL CAMPO	TX	77437	
CITY OF ELGIN		P.O. BOX 591			ELGIN	TX	78621	
CITY OF ELK CITY		PO BOX 1100			ELK CITY	OK	73648	
CITY OF EMPORIA	Attn Legal Department	PO BOX 511			EMPORIA	VA	23847	
CITY OF EUNICE		OCCUPATIONAL LICENSE	PO BOX 1106		EUNICE	LA	70535	
CITY OF EXCELSIOR SPRINGS		201 E. BROADWAY			EXCELSIOR SPRINGS	MO	64024	
CITY OF FARGO ND		PO BOX 1066			FARGO	ND	58107-1066	
CITY OF FARMINGTON-01		101 N. BROWNING PKWY			FARMINGTON	NM	87401	

Exhibit B

Class 4 Voting Parties
Served via First Class Mail

CreditorName	CreditorNoticeName	Address1	Address2	Address3	City	State	Zip	Country
CITY OF FLORENCE		BUSINESS LICENSE DEPARTMENT	180 N. IRBY STREET		FLORENCE	SC	29501	
CITY OF FLORESVILLE	Attn Legal Department	1120 D STREET			FLORESVILLE	TX	78114	
City of Forest	PRIVILEGE LICENSE	PO BOX 298			Forest	MS	39074	
City of Fort Payne	Attn Legal Department	BUSINESS LICENSE	100 ALABAMA AVE NW		Fort Payne	AL	35967	
City of Fort Stockton	Attn Legal Department	PO BOX 1000	121 WEST 2ND ST		FORT STOCKTON	TX	79735	
CITY OF FRANKLIN		PO BOX 2805			FRANKLIN	KY	42135-2805	
CITY OF FREDRICKSBURG		126 W MAIN ST			FREDRICKSBURG	TX	78624	
City of Fremont NE	Attn Legal Department	400 E MILITARY AVE	DEPARTMENT OF UTILITIES		FREMONT	NE	68025	
CITY OF GAINESVILLE UTILITIES		PO BOX 1399			GAINESVILLE	TX	76241-1399	
CITY OF GALLIPOLIS		PO BOX 339			GALLIPOLIS	OH	45631	
City of Gallup	Attn Legal Department	BUSINESS LICENSE	110 W AZTEC		Gallup	NM	87305	
City of Galveston	City Attorney	PO Box 779			Galveston	TX	77553-0779	
CITY OF GARDEN CITY		PO BOX 843938			KANSAS CITY	MO	64184-3938	
City of Gatesville	City Attorney	110 N 8th St			Gatesville	TX	76528-1457	
CITY OF GEORGETOWN-02		UTILITY OFFICE	PO BOX 1430		GEORGETOWN	TX	78627	
CITY OF GIDDINGS	Attn Legal Department	118 EAST RICHMOND ST			GIDDINGS	TX	78942	
City of Gilmer	City Attorney	PO Box 760			Gilmer	TX	75644-0760	
City of Gonzales	City Attorney	PO Box 547			Gonzales	TX	78629-0547	
CITY OF GONZALES-02		120 SOUTH IRMA BLVD			GONZALES	LA	70737	
CITY OF GRAFTON		BUSINESS LICENSE	1 WEST MAIN STREET		GRAFTON	WV	26354	
CITY OF GRAHAM		WATER DEPT	PO BOX 1449		GRAHAM	TX	76450	
CITY OF GRANBURY		116 WEST BRIDGE	PO BOX 969		GRANBURY	TX	76048	
CITY OF GRAND FORKS		P.O. BOX 5518			GRAND FORKS	ND	58206-5518	
CITY OF GRAND ISLAND		PO BOX 1928			GRAND ISLAND	NE	68802-1928	
CITY OF GRANTS-01		PO BOX 879			GRANTS	NM	87020	
CITY OF GRAPEVINE		PO BOX 734208			DALLAS	TX	75373-4208	
CITY OF GRENADA		116 S MAIN ST			GRENADA	MS	38902-0310	
CITY OF GUYMON	Attn Legal Department	424 N MAIN ST			GUYMON	OK	73942	
CITY OF HARLINGEN WATERWORKS		PO BOX 1950			HARLINGEN	TX	78551	
City of Harrison	Attn Legal Department	300 GEORGE ST.			HARRISON	OH	45030	
CITY OF HARTSVILLE		P.O.BOX 2467			HARTSVILLE	SC	29551 2467	
CITY OF HAYS		PO BOX 490			HAYS	KS	67601	
CITY OF HAZLEHURST		BUSINESS LICENSE	PO BOX 519		HAZLEHURST	GA	31539	
City of Heber Springs		PO Box 1019			Herber Springs	AR	72543	
CITY OF HENDERSON KY		PO BOX 716			HENDERSON	KY	42419-0716	
CITY OF HEREFORD		P O BOX 2277			HEREFORD	TX	79045	
City of Hermiston	Gary Luisi, City Attorney	180 NE 2nd St			Hermiston	OR	97838-1860	
CITY OF HIDALGO		BUSINESS LICENSE	704 EAST TEXANO DR		HIDALGO	TX	78557	
City of Hinesville	Linnie L. Darden	115 East M.L. King, Jr. Drive			Hinesville	GA	31313	

Exhibit B

Class 4 Voting Parties
Served via First Class Mail

CreditorName	CreditorNoticeName	Address1	Address2	Address3	City	State	Zip	Country
CITY OF HOBBS		BUSINESS LICENSE	200 E BROADWAY		HOBBS	NM	88240	
CITY OF HONDO	Attn Legal Department	1600 AVE. M			HONDO	TX	78861	
CITY OF HOPEWELL		PO BOX 6430			FREDERICKSBURG	VA	77235-5167	
CITY OF HOUSTON	ARA BURGLAR ALARM ADMINISTRATION	PO BOX 203887			HOUSTON	TX	77216.3887	
CITY OF HUGO		201 SOUTH 2ND			HUGO	OK	74743	
City of Independence	Attn Legal Department	BUSINESS LICENSE	120 N 6TH ST		INDEPENDENCE	KS	67301	
CITY OF INDEPENDENCE MISSOURI		223 N MEMORIAL DR			INDEPENDENCE	MO	64050	
CITY OF INDEPENDENCE MISSOURI		223 N MEMORIAL DR			INDEPENDENCE	MO	64050	
City of Jackson	BUSINESS LICENSE	PO BOX 1096			Jackson	AL	36545	
CITY OF JACKSONVILLE - AR		P.O. BOX 126			JACKSONVILLE	AR	72078	
CITY OF JACKSONVILLE - TX		PO BOX 1390			JACKSONVILLE	TX	75766	
CITY OF JASPER		PO BOX 610			JASPER	TX	75951	
CITY OF JENNINGS		OCCUPATIONAL LICENSE	PO BOX 1249		JENNINGS	LA	70546-1279	
City of Jesup	BUSINESS LICENSE	PO BOX 427			Jesup	GA	31598	
CITY OF KAUFMAN TX		PO BOX 1168			KAUFMAN	TX	75142	
CITY OF KENDALLVILLE UTILITIES	Attn Legal Department	234 S MAIN ST			KENDALLVILLE	IN	46755	
CITY OF KERRVILLE WATER DEPT	Attn Legal Department	701 MAIN STREET	WATER RECORDS DEPARTMENT		KERRVILLE	TX	78028	
CITY OF KEYSER	Attn Legal Department	111 N DAVIS ST			Keyser	WV	26726	
CITY OF KILGORE		PO BOX 990			KILGORE	TX	75663	
CITY OF KINGSVILLE WATER DEPT		PO BOX 1458			KINGSVILLE	TX	78363	
CITY OF KIRKSVILLE	Attn Legal Department	201 S FRANKLIN			KIRKSVILLE	MO	63501	
CITY OF KLAMATH FALLS	Attn Legal Department	PO BOX 237			Klamath Falls	OR	97601	
CITY OF LAFAYETTE		CHAIN STORE LICENSE	PO BOX 4024		LAFAYETTE	LA	70502	
CITY OF LAFAYETTE INDIANA		P.O. BOX 1688			LAFAYETTE	IN	47902-1688	
CITY OF LAGRANDE		PO BOX 670			LA GRANDE	OR	97850	
CITY OF LAKE CHARLES WATER DIV		P.O. BOX 1727			LAKE CHARLES	LA	70602	
CITY OF LAKE JACKSON		5A OAK DRIVE			LAKE JACKSON	TX	77566	
City of Lamesa	Attn Legal Department	601 SOUTH FIRST ST			LAMESA	TX	79331	
City of Lancaster	D Pinkert	PO Box 1149			Lancaster	SC	29720	
CITY OF LAREDO UTILITIES		PO BOX 6548			LAREDO	TX	78042	
CITY OF LAS VEGAS NM		1700 N GRANDE AVE			LAS VEGAS	NM	87701	
City of Laurinburg	Attn Legal Department	303 WEST CHURCH STREET	PO BOX 249		LAURINBURG	NC	28353	
CITY OF LEAGUE CITY	Attn Legal Department	WATER & WASTE WATER DEPT P.O.BOX 2008			LEAGUE CITY	TX	77574-2008	
CITY OF LEESVILLE		UTILITIES DEPT.	101 W. LEE ST.		LEESVILLE	LA	71446	
CITY OF LEVELLAND		PO BOX 1010			LEVELLAND	TX	79336	
CITY OF LIBERTY	Attn Legal Department	1829 SAM HOUSTON			LIBERTY	TX	77575	

Exhibit B

Class 4 Voting Parties
Served via First Class Mail

CreditorName	CreditorNoticeName	Address1	Address2	Address3	City	State	Zip	Country
CITY OF LINCOLN NEBRASKA		555 SOUTH 10TH ST ROOM 203			LINCOLN	NE	68508	
CITY OF LIVE OAK		BUSINESS LICENSE	101 WHITE AVE SE		LIVE OAK	FL	32064	
CITY OF LIVINGSTON	Attn Legal Department	200 W CHURCH ST			LIVINGSTON	TX	77351	
City of Logan	City Law Director	10 South Mulberry Street			Logan	OH	43138	
CITY OF LOGAN/WATER	Attn Legal Department	BOX 28			LOGAN	WV	25601	
CITY OF LONDON		100 S MAIN ST			LONDON	OH	43140	
CITY OF LONGVIEW TX		PO BOX 842606	ALARM SERVICES		DALLAS	TX	75284-2606	
City of Louisville	BUSINESS LICENSE	PO BOX 527			Louisville	GA	30434	
CITY OF LOVINGTON-01		PO BOX 1268			LOVINGTON	NM	88260	
CITY OF LUBBOCK		P.O.BOX 2000			LUBBOCK	TX	79457	
CITY OF LUCEDALE		5126 MAIN STREET			LUCEDALE	MS	39452	
CITY OF LUFKIN		PO DRAWER 190			LUFKIN	TX	75902	
CITY OF LYTLE		PO BOX 743			LYTLE	TX	78052	
CITY OF MACCLENNY	Attn Legal Department	118 E MACCLENNY AVE			MACCLENNY	FL	32063	
CITY OF MADISON GA		P O BOX 32			MADISON	GA	30650	
CITY OF MAGEE WATER & SEWER		123 N. MAIN			MAGEE	MO	39111	
CITY OF MANASSAS-01		BOX 192			MANASSAS	VA	20108	
CITY OF MANDEVILLE		CHAIN STORE LICENSE	3101 E CAUSEWAY APPROACH		MANDEVILLE	LA	70448	
City of Mansfield	City Attorney	P.O. Box 773			Mansfield	LA	71052	
City of Marble Falls	Attn Legal Department	800 THIRD STREET.			MARBLE FALLS	TX	78654	
CITY OF MARIANNA		PO BOX 936			MARIANNA	FL	32447	
CITY OF MARION-01		P.O. DRAWER 700			MARION	NC	28752	
CITY OF MARSHALL		214 N LAFAYETTE AVE			MARSHALL	MO	65340	
CITY OF MCALESTER-01		PO BOX 578			MCALESTER	OK	74502-0578	
City of McComb	PRIVILEGE LICENSE	PO BOX 667			McComb	MS	39649	
CITY OF MCCOMB WATER DEPT		PO BOX 667			MCCOMB	MS	39648	
CITY OF MCMINNVILLE		P.O. BOX 7088			MCMINNVILLE	TN	37111-7088	
CITY OF MERCEDES		PO DRAWER 837			MERCEDES	TX	78570	
CITY OF MERIDIAN IDAHO		PO BOX 670			CALDWELL	ID	83606-0670	
City of Metter	BUSINESS LICENSE	PO BOX 74			Metter	GA	30439	
CITY OF MEXICO		300 NORTH COAL STREET			MEXICO	MO	65265-2870	
CITY OF MILFORD		180 VICKERS DR			MILFORD	DE	19963	
CITY OF MILLINGTON		7930 NELSON			MILLINGTON	TN	38053-2004	
CITY OF MINDEN	Attn Legal Department	PO BOX 580			MINDEN	LA	71058-0580	
CITY OF MINEOLA		PO BOX 179			MINEOLA	TX	75773	
CITY OF MINERAL WELLS	WATER DEPT-CITY HALL	P.O.BOX 459			MINERAL WELLS	TX	76068-0459	
CITY OF MINOT		P.O. BOX 5006			MINOT	ND	58702-5006	
City of Mission	Attn Legal Department	1201 E. 8TH ST.			MISSION	TX	78572	
CITY OF MOBERLY	Attn Legal Department	101 WEST REED STREET			MOBERLY	MO	65270	
City of Monroe	OCCUPATIONAL LICENSE	PO BOX 123			Monroe	LA	71210	
CITY OF MORGAN CITY		CHAIN STORE LICENSE	PO BOX 1218		MORGAN CITY	LA	70381	
City of Moultrie	BUSINESS LICENSE	PO BOX 3368			Moultrie	GA	31776	

Class 4 Voting Parties
 Served via First Class Mail

CreditorName	CreditorNoticeName	Address1	Address2	Address3	City	State	Zip	Country
CITY OF MOUNDSVILLE		P.O.BOX E			MOUNDSVILLE	WV	26041-0955	
CITY OF MOUNDSVILLE WATER DEPT		PO BOX 480			MOUNDSVILLE	WV	26041	
CITY OF MOUNT VERNON		DIVISION OF WATER & WASTEWATER	3 NORTH GAY ST		MOUNT VERNON	OH	43050	
CITY OF MOUNTAIN HOME		752 N COLLEGE ST.			MOUNTAIN HOME	AR	72653	
CITY OF MOUNTAIN HOME IDAHO		PO BOX 10			MOUNTAIN HOME	ID	83647	
CITY OF MT VERNON UT	Attn Legal Department	PO BOX 1708			MT VERNON	IL	62864	
City of Mt. Pleasant	Attn Legal Department	501 NORTH MADISON			MT PLEASANT	TX	75455	
CITY OF MUSTANG		1501 N MUSTANG RD			MUSTANG	OK	73064	
City of Nacogdoches, Texas		PO Box 635030			Nacogdoches	TX	75961	
CITY OF NAMPA ID		401 3RD STREET SOUTH			NAMPA	ID	83651	
CITY OF NATCHITOCHE		UTILITY DEPARTMENT	PO BOX 37		NATCHITOCHE	LA	71458-0037	
CITY OF NEW CASTLE UTILITY		201 NORTH 6TH STREET			NEW CASTLE	IN	47362-4825	
CITY OF NEW MARTINSVILLE	Attn Legal Department	BUSINESS LICENSE	191 MAIN ST		New Martinsville	WV	26155	
CITY OF NEWBERRY		BUSINESS LICENSE	P.O. BOX 538		NEWBERRY	SC	29108	
CITY OF NOGALES-01		UTILITY DEPARTMENT	777 N. GRAND AVENUE		NOGALES	AZ	85621	
CITY OF NORTH ADAMS		10 MAIN ST			NORTH ADAMS	MA	01247	
CITY OF NORTHAMPTON		BUILDING INSPECTION	212 MAIN ST		NORTHAMPTON	MA	01060	
CITY OF NORTON	Attn Legal Department	PO BOX 618			NORTON	VA	24273	
CITY OF OAKDALE		UTILITY DEPT	P O BOX 728		OAKDALE	LA	71463-0728	
CITY OF ODESSA		PO BOX 2552			ODESSA	TX	79760-2552	
CITY OF OFALLON IL		WATER & SEWER DEPARTMENT	255 S LINCOLN AVENUE		OFALLON	IL	62269	
CITY OF OKMULGEE		P O BOX 250			OKMULGEE	OK	74447	
City of Opelousas	OCCUPATIONAL LICENSE	PO BOX 1879			Opelousas	LA	70571	
CITY OF PALESTINE		P.O. BOX 240			PALESTINE	TX	75802	
CITY OF PAMPA	WATER DEPT	PO BOX 2499			PAMPA	TX	79066-2499	
CITY OF PARIS- KY		525 HIGH ST			PARIS	KY	40361	
CITY OF PARIS UTILITY DEPT		PO BOX 9037			PARIS	TX	75461-9037	
CITY OF PASADENA TX		209 N MAIN ST			PASADENA	TX	77506	
CITY OF PEARLAND		P.O. BOX 2068			PEARLAND	TX	77588-2068	
CITY OF PEORIA		P.O. BOX 6390			PEORIA	IL	61601	
CITY OF PERRYTON		PO BOX 849			PERRYTON	TX	79070	
CITY OF PETOSKEY	Attn Legal Department	101 EAST LAKE ST			PETOSKEY	MI	49770	
CITY OF PIKEVILLE	Attn Legal Department	243 MAIN STREET			PIKEVILLE	KY	41501	
CITY OF PINEVILLE		P.O. BOX 3820			PINEVILLE	LA	71361	
CITY OF PITTSBURG		P.O. BOX 193			PITTSBURG	KS	66762	
CITY OF PLAINVIEW	Attn Legal Department	121 W. 7TH			PLAINVIEW	TX	79072	
CITY OF PLEASANTON		P.O. BOX 209			PLEASANTON	TX	78064	
CITY OF PONTOTOC		PRIVILEGE LICENCE	116 N MAIN ST		PONTOTOC	MS	38863	
CITY OF PORT ARTHUR	WATER UTILITIES	PO BOX 1089			PORT ARTHUR	TX	77641-1089	
City of Portland	Attn Legal Department	1900 BILLY G WEBB			PORTLAND	TX	78374	
CITY OF PORTSMOUTH		PO BOX 1567			PORTSMOUTH	OH	45662	

Class 4 Voting Parties
 Served via First Class Mail

CreditorName	CreditorNoticeName	Address1	Address2	Address3	City	State	Zip	Country
CITY OF PRESIDIO		PO BOX 1899			PRESIDIO	TX	79845	
CITY OF PRINCETON		WATER AND SEWER DEPARTMENT	PO BOX 15		PRINCETON	IN	47670-0015	
CITY OF RAPID CITY SD		300 SIXTH ST			RAPID CITY	SD	57701	
CITY OF RICHMOND HILL - GA		PO BOX 250			RICHMOND HILL	GA	31324	
CITY OF RINCON		BUSINESS LICENSE	302 COLUMBIA AVENUE		RINCON	GA	31326	
CITY OF RIO GRANDE PUBLIC		UTILITY DEPARTMENT	P.O. BOX 19		RIO GRANDE CITY	TX	78582	
City of Rockport	Attn Legal Department	UTILITY DEPARTMENT	402 E LAUREL ST		ROCKPORT	TX	78382	
City of Roswell	BUSINESS LICENSE	PO DRAWER 1838			Roswell	NM	88202	
CITY OF ROSWELL-01		SOLID WASTE	PO BOX 1838		ROSWELL	NM	88202-1838	
CITY OF ROXBORO	Attn Legal Department	BOX 128			ROXBORO	NC	27573	
CITY OF RUSSELLVILLE-KY		BUSINESS LICENSE	PO BOX 434		RUSSELLVILLE	KY	42276	
CITY OF RUSSELVILLE		106 SW PARK SQUARE			RUSSELLVILLE	KY	42276	
CITY OF RUSTON	DEPT LIGHT & WATER	PO BOX 307			RUSTON	LA	71273-0307	
CITY OF SAFFORD		PO BOX 551,			SAFFORD	AZ	85548-0551	
City of Saint Charles	Attn Legal Department	200 N SECOND ST			Saint Charles	MO	63301-2891	
CITY OF SAINT JOSEPH, MISSOURI		1100 FREDERICK ROOM 107			ST JOSEPH	MO	64501	
CITY OF SALLISAW	Attn Legal Department	115 EAST CHOCTAW	PO BOX 525		SALLISAW	OK	74955	
City of San Benito	Attn Legal Department	400 N TRAVIS STREET			San Benito	TX	78586	
CITY OF SAN BENITO	Attn Legal Department	485 N SAM HOUSTON BLVD			SAN BENITO	TX	78586	
CITY OF SAND SPRINGS		PO BOX 338			SAND SPRINGS	OK	74063	
City of Sandersville	BUSINESS LICENSE	PO BOX 71			Sandersville	GA	31082	
CITY OF SANFORD		PO BOX 63060			CHARLOTTE	NC	28263-3060	
CITY OF SANFORD		225 E WEATHERSPOON ST	PO BOX 3729		SANFORD	NC	27332	
City of Sapulpa	Legal Department	P.O. Box 1130			Sapulpa	OK	74067	
City of Seaford	Kathy Anger	414 High St	P.O. Box 1100		Seaford	DE	19973	
CITY OF SEALY		PO BOX 517			SEALY	TX	77474	
CITY OF SEGUIN		205 N. RIVER			SEGUIN	TX	78155	
CITY OF SEMINOLE	Attn Legal Department	302 S. MAIN			SEMINOLE	TX	79360	
CITY OF SENATOBIA- MS		133 N. FRONT STREET	PO BOX 1020		SENATOBIA	MS	38668-1020	
CITY OF SHREVEPORT		DEPT OF WATER & SEWERAGE	PO BOX 30065		SHREVEPORT	LA	71153	
CITY OF SIDNEY	Attn Legal Department	201 W. POPULAR STREET			SIDNEY	OH	45365	
City of Siloam Springs	Attn Legal Department	PO Box 80			Siloam Springs	AR	72761	
CITY OF SIOUX CITY		601 DOUGLAS ST	FIRE RESCUE		SIOUX CITY	IA	51101	
CITY OF SOMERSET UTI	Attn Legal Department	PO BOX 989			SOMERSET	KY	42502	
City of Southaven	Attn Legal Department	8710 NORTHWEST DR			SOUTHAVEN	MS	38671	
CITY OF SPRINGFIELD IL	CITY WATER LIGHT AND POWER	MUNICIPAL CENTER WEST	800 E MONROE		SPRINGFIELD	IL	62757-0001	
City of Springhill	OCCUPATIONAL LICENSE	PO BOX 398			Springhill	LA	71075	
CITY OF ST. ALBANS		WATER & WASTE WATER DEPT	PO BOX 867		ST ALBANS	VT	05478-0867	

Exhibit B

Class 4 Voting Parties
Served via First Class Mail

CreditorName	CreditorNoticeName	Address1	Address2	Address3	City	State	Zip	Country
CITY OF ST. JOHNS		P.O. BOX 477			ST. JOHNS	MI	48879	
CITY OF ST. MARYS		BUSINESS LICENSE	418 OSBORNE		ST. MARYS	GA	31558	
CITY OF ST.ALBANS MUNICIPAL UT		PO BOX 1270			ST.ALBANS	WV	25177	
CITY OF STARKE		BUSINESS LICENSE	209 N THOMPSON ST		STARKE	FL	32091	
CITY OF STEPHENVILLE	Attn Legal Department	298 W. WASHINGTON ST.			STEPHAVILLE	TX	76401	
CITY OF SULPHUR		PO BOX 1309			SULPHUR	LA	70664-1309	
CITY OF SULPHUR SPRINGS		125 S DAVIS ST			SULPHUR SPRINGS	TX	75482	
CITY OF SUMMERSVILLE	BUSINESS LICENSE	PO BOX 525			Summersville	WV	26651	
CITY OF SWAINSBORO		BUSINESS LICENSE	PO BOX 600		SWAINSBORO	GA	30401	
CITY OF SWEETWATER		PO BOX 450			SWEETWATER	TX	79556	
CITY OF SYLACAUGA		PO BOX 207			SYLACAUGA	AL	35150	
CITY OF SYLVANIA		104 S MAIN ST			SYLVANIA	GA	30467	
City of Sylvester	BUSINESS LICENSE	PO BOX 370			Sylvester	GA	31791	
City of Talladega	BUSINESS LICENSE	PO BOX 498			Talladega	AL	35161	
CITY OF TAYLOR	Attn Legal Department	400 PORTER STREET			TAYLOR	TX	76574	
CITY OF TAYLORVILLE - IL		115 NORTH MAIN ST			TAYLORVILLE	IL	62568	
CITY OF THOMSON		P.O.BOX 1017	309 MAIN ST		THOMSON	GA	30824	
CITY OF THREE RIVERS	Attn Legal Department	333 WEST MICHIGAN AVE			THREE RIVERS	MI	49093	
CITY OF TIFFIN	Attn Legal Department	PO BOX 156			TIFFIN	OH	44883	
CITY OF TOPEKA KS		P.O. BOX 3566			TOPEKA	KS	66601-3566	
CITY OF TRINIDAD		BUSINESS LICENSES	135 N ANIMAS		TRINIDAD	CO	81082	
CITY OF TROY		BUSINESS LICENSE	P.O.BOX 549		TROY	AL	36081	
CITY OF UNION CITY		WATER & SEWER DEPARTMENT	PO BOX 9		UNION CITY	TN	38281-0009	
CITY OF UVALDE		PO BOX 799			UVALDE	TX	78802	
CITY OF VERNON	Attn Legal Department	1725 WILBARGER			VERNON	TX	76385	
CITY OF VICTORIA		PO BOX 1279			VICTORIA	TX	77902	
CITY OF VIDALIA		PO BOX 280			VIDALIA	GA	30474	
City of Wabash, Indiana	City of Wabash Wastewater Utility	700 S Carroll Street			Wabash	IN	46992	
City of Warrensburg Sewer	Attn Legal Department	102 S HOLDEN ST.			WARRENSBURG	MO	64093	
CITY OF WASH.C.H.	Attn Legal Department	105 N.MAIN ST.			WASH. C.H.	OH	43160	
CITY OF WAXAHACHIE		PO BOX 39			WAXAHACHIE	TX	75165	
CITY OF WEATHERFORD		MUNICIPAL UTILITY SYSTEM	PO BOX 255		WEATHERFORD	TX	76086	
CITY OF WEATHERFORD-01		522 W RAINEY			WEATHERFORD	OK	73096	
City of West Plains	BUSINESS LICENSE	PO BOX 710			West Plains	MO	65775	
City of West Plains	City Utilites	1910 Holiday Lane			West Plains	MO	65775	
CITY OF WHARTON	Attn Legal Department	120 E. CANEY			WHARTON	TX	77488	
CITY OF WICHITA KS		PO BOX 1162	WICHITA ALARM PROGRAM		WICHITA	KS	67201	
City of Woodbury	Attn Legal Department	8301 VALLEY CREEK RD			WOODBURY	MN	55125	
CITY OF WOODVILLE	Attn Legal Department	400 WEST BLUFF			WOODVILLE	TX	75979	

Class 4 Voting Parties
 Served via First Class Mail

CreditorName	CreditorNoticeName	Address1	Address2	Address3	City	State	Zip	Country
CITY OF WOODWARD	Attn Legal Department	1219 8TH			WOODWARD	OK	73801	
CITY OF WYOMING MICHIGAN		1155 28TH ST SW			WYOMING	MI	49509	
CITY OF YOAKUM		PO BOX 738			YOAKUM	TX	77995	
CITY OF ZACHARY		OCCUPATIONAL LICENSE	PO BOX 310		ZACHARY	LA	70791	
CITY OF ZACHARY LA		P O BOX 310			ZACHARY	LA	70791	
CITY PUBLIC SERVICE		PO BOX 2678			SAN ANTONIO	TX	78289-0001	
CITY UTILITIES - FT WAYNE IN		P.O. BOX 4632			CAROL STREAM	IL	60197-4632	
CITY UTILITIES OF SPRINGFIELD MO		PO BOX 551			SPRINGFIELD	MO	65801	
CLAIBORNE, VICKI		ADDRESS ON FILE						
Clarins USA, Clarins, Groupe Clarins, Clarins Group	Camelia Handrea	15 Olympic Dr			Orangeburg	NY	10962	
CLARION ASSOCIATES, LP		PO BOX 76525			CLEVELAND	OH	44101-6500	
Clark Brothers LLC	David Clark	320 S. Poplar Street	PO Box 339		Elizabethtown	NC	28337	
CLARK COUNTY BOARD OF EDUCATION		1600 W LEXINGTON AVE			WINCHESTER	KY	40391	
CLARK COUNTY SCHOOL DISTRICT		2832 EAST FLAMINGO RD			LAS VEGAS	NV	89121	
CLARKSDALE CENTER, INC.	A MISSISSIPPI CORPORATION	C/O VILLAGE PROPERTIES, INC.	PO BOX 516		PULASKI	TN	38478	
CLARKSDALE PUBLIC UTILITIES		PO BOX 70-416 THIRD STREET			CLARKSDALE	MS	38614-0070	
CLARKSVILLE LIGHT & WATER COMPANY		PO BOX 1807			CLARKSVILLE	AR	72830	
Classic Home		4505 Bandini Blvd			Vernon	CA	90058	
Claudiel Lingerie Inc	Francois Lapierre	333 Chabanel, Suite 800			Montreal	QC	H2N 2E7	Canada
Clayton & Hurdle Disposal Services, Inc.	Clayton & Hurdle	PO Box 100			Hurdle Mills	NC	27541	
CLEARFIELD MUNICIPAL AUTHORITY		107 E MARKET ST			CLEARFIELD	PA	16830	
Cleco Power, LLC	Richard A. Rozanski, APLC	PO Box 13199			Alexandria	LA	71315-1399	
CLEMENTS CONSTRUCTION & REALTY COMPANY		PO BOX 250			ATLANTA	TX	75551	
CLIFFORD POWER SYSTEMS, INC		DEPT 1754			TULSA	OK	74182	
CLINTMONT COMPANY LTD		6255 CORPORATE CENTER DR.	C/O THE CASE BOWEN COMPANY		DUBLIN	OH	43016	
CLOUD NINE CLOTHING LLC		1384 BROADWAY	14TH FLOOR		NEW YORK	NY	10018	
CM MORRIS CORNERS LLC		P.O. BOX 706360			CINCINNATI	OH	45270	
CMERIT USA INC		3929 E GUASTI RD STE D			ONTARIO	CA	91761	
CMG San Antonio Radio	c/o Szabo Associates, Inc.	3355 Lenox Road NE, Suite 945			Atlanta	GA	30326	
CNC ROLL OFF		PO BOX 482			MECHANICSVILLE	MD	20659	

Exhibit B

Class 4 Voting Parties
Served via First Class Mail

CreditorName	CreditorNoticeName	Address1	Address2	Address3	City	State	Zip	Country
COAST ELECTRIC POWER ASSN		PO BOX 2430			BAY ST LOUIS	MS	39521-2430	
COASTLINE ELECTRIC CO, LP		DEPT 627	P.O.BOX 4346		HOUSTON	TX	77210 0627	
COCA-COLA BOTTLERS		1 COCA-COLA PLAZA			ATLANTA	GA	30313	
COCKE COUNTY HABITAT FOR HUAMNITY		1258 GREEN ACRES RD			NEWPORT	TN	37821	
CODE RED TRADING LLC		1928 KING HIGHWAY			BROOKLYN	NY	11229	
COGGINS FAMILY PARTNERSHIP		906 E B AVE 8			ALPINE	TX	79830	
COLE MT RAPID CITY SI (1) LLC PT4352		P.O. BOX 602954			CHARLOTTE	NC	28260-2954	
Coleman, Patricia		Address on File						
COLIN ALLEN		ADDRESS ON FILE						
COLLECTION XIIX		1370 BROADWAY	17TH FLOOR		NEW YORK	NY	10018	
COLLEGE CONCEPTS		3350 RIVERWOOD PKWY	STE 850		ATLANTA	GA	30339	
COLLEGE CONCEPTS		798 S. MARKET STREET	PO BOX 338		DAYTON	TN	37321	
COLLEGE STATION UTILITIES		PO BOX 10230			COLLEGE STATION	TX	77842-0230	
Collin Koury		Address on File						
COLLINS PAINTING & DESIGN		7817 HONEYWELL DR			FORT WAYNE	IN	46825	
COLLINS, RYAN D		ADDRESS ON FILE						
COLONIAL SQUARE ASSOCIATES, LLC		PO BOX 5160	C/O THALIMER-74120		GLEN ALLEN	VA	23058	
COLONY SQUARE LLC		PO BOX 681955	C/O REAL ESTATE SOUTHEAST LLC		PRATTVILLE	AL	36068	
COLORADO SPRINGS UTILITIES		P.O. BOX 340			COLORADO SPRINGS	CO	80901	
COLORDRIFT LLC		68 JAY STREET ROOM 813			BROOKLYN	NY	11201	
COLORS IN OPTICS		366 FIFTH AVENUE STE1003			NEW YORK	NY	10001	
COLOSSEUM ATHLETICS CORP		2400 S. WILMINGTON AVE			COMPTON	CA	90746	
COLUMBIA CITY UTILITIES	Attn Legal Department	112 SOUTH CHAUNCEY STREET			COLUMBIA CITY	IN	46725	
COLUMBIA GAS OF KENTUCKY		PO BOX 742523			CINCINNATI	OH	45274-2523	
COLUMBIA GAS OF OHIO		PO BOX 742510			CINCINNATI	OH	45274-2510	
COLUMBIA GAS OF PENNSYLVANIA		PO BOX 742537			CINCINNATI	OH	45274-2537	
COLUMBIA GAS OF VIRGINIA		PO BOX 742529			CINCINNATI	OH	45274-2529	
Columbia Sportswear	Kim Keierleber	14375 Northwest Science Park Drive			Portland	OR	97229	
COMBINE INTERNATIONAL		354 INDUSCO COURT			TROY	MI	48083	
COMCAST		PO BOX 37601			PHILADELPHIA	PA	19101-0601	
Comenity Bank and Comenity Capital Bank	James H. Haithcock, III, Esquire	Burr and Forman LLP	420 North 20th Street, Suite 3400		Birmingham	AL	35203	
COMMERCE STATION LP, DELAWARE LP		PO BOX 1450	NW 601202		MINNEAPOLIS	MN	55485-1202	

Exhibit B

Class 4 Voting Parties
Served via First Class Mail

CreditorName	CreditorNoticeName	Address1	Address2	Address3	City	State	Zip	Country
Commerce Technologies, LLC dba CommerceHub	Douglas Wolfson	201 Fuller Road, 6th Floor			Albany	NY	12203	
COMMERCIAL SOLUTIONS		21 INDUSTRIAL DR			SMITHFIELD	RI	02917	
COMMISSION JUNCTION INC		4140 SOLUTIONS CENTER #774140			CHICAGO	IL	60677-4001	
COMMONWEALTH HOME FASHIONS		39 MYERS WAY			WILLSBORO	NY	12996	
COMMONWEALTH SOAP		537 QUEQUECHAN STREET			FALL RIVER	MA	02721-4004	
Commtronics of VA Inc.		1901 E Whitehill Road			Prince George	VA	23875	
COMMUNITY COFFEE CO LLC		PO BOX 679510			DALLAS	TX	75267-9510	
COMPLETE BUSINESS SYSTEM, INC		PO BOX 791070			SAN ANTONIO	TX	78279	
COMPLETE TRUCK & TRAILER REPAIR		7830 F ST			OMAHA	NE	68127	
COMPLEX INDUSTRIES INC		4300 CONCORDE ROAD			MEMPHIS	TN	38118	
COMPUTERSHARE, INC		DEPT CH 19228			PALATINE	IL	60055-9228	
CONAIR - CUISINART		1 CUMMINGS POINT ROAD			STANFORD	CT	06902	
CONCEPT ONE ACCESSORIES		119 WEST 40TH STREET	3RD FLOOR		NEW YORK	NY	10018	
CONCEPTS IN TIME, LLC		45 WEST 36TH STREET	4TH FLOOR		NEW YORK	NY	10018	
CONCORDE APPAREL COMPANY		55 WEST 39TH AVE STREET	11TH FLOOR		NEW YORK	NY	10018	
CONECUH RIVER SHARES, LTD	C/O ARONOV REALTY MGMT INC	PO BOX 235021			MONTGOMERY	AL	36123-5021	
Confidential NQDC Plan Participant 1001		Address on File						
Confidential NQDC Plan Participant 1002		Address on File						
Confidential NQDC Plan Participant 1003		Address on File						
Confidential NQDC Plan Participant 1004		Address on File						
Confidential NQDC Plan Participant 1005		Address on File						
Confidential NQDC Plan Participant 1006		Address on File						
Confidential NQDC Plan Participant 1007		Address on File						
Confidential NQDC Plan Participant 1008		Address on File						
Confidential NQDC Plan Participant 1009		Address on File						
Confidential NQDC Plan Participant 1011		Address on File						
Confidential NQDC Plan Participant 1012		Address on File						

Exhibit B

Class 4 Voting Parties
Served via First Class Mail

CreditorName	CreditorNoticeName	Address1	Address2	Address3	City	State	Zip	Country
Confidential NQDC Plan Participant 1013		Address on File						
Confidential NQDC Plan Participant 1014		Address on File						
Confidential NQDC Plan Participant 1015		Address on File						
Confidential NQDC Plan Participant 1016		Address on File						
Confidential NQDC Plan Participant 1017		Address on File						
Confidential NQDC Plan Participant 1018		Address on File						
Confidential NQDC Plan Participant 1019		Address on File						
Confidential NQDC Plan Participant 1020		Address on File						
Confidential NQDC Plan Participant 1021		Address on File						
Confidential NQDC Plan Participant 1022		Address on File						
Confidential NQDC Plan Participant 1023		Address on File						
Confidential NQDC Plan Participant 1024		Address on File						
Confidential NQDC Plan Participant 1025		Address on File						
Confidential NQDC Plan Participant 1026		Address on File						
Confidential NQDC Plan Participant 1027		Address on File						
Confidential NQDC Plan Participant 1028		Address on File						
Confidential NQDC Plan Participant 1029		Address on File						
Confidential NQDC Plan Participant 1030		Address on File						
Confidential NQDC Plan Participant 1031		Address on File						
Confidential NQDC Plan Participant 1032		Address on File						
Confidential NQDC Plan Participant 1033		Address on File						
Confidential NQDC Plan Participant 1034		Address on File						
Confidential NQDC Plan Participant 1035		Address on File						

Exhibit B

Class 4 Voting Parties
Served via First Class Mail

CreditorName	CreditorNoticeName	Address1	Address2	Address3	City	State	Zip	Country
Confidential NQDC Plan Participant 1036		Address on File						
Confidential NQDC Plan Participant 1037		Address on File						
Confidential NQDC Plan Participant 1038		Address on File						
Confidential NQDC Plan Participant 1039		Address on File						
Confidential NQDC Plan Participant 1040		Address on File						
Confidential NQDC Plan Participant 1041		Address on File						
Confidential NQDC Plan Participant 1042		Address on File						
Confidential NQDC Plan Participant 1043		Address on File						
Confidential NQDC Plan Participant 1044		Address on File						
Confidential NQDC Plan Participant 1045		Address on File						
Confidential NQDC Plan Participant 1046		Address on File						
Confidential NQDC Plan Participant 1047		Address on File						
Confidential NQDC Plan Participant 1048		Address on File						
Confidential NQDC Plan Participant 1049		Address on File						
Confidential NQDC Plan Participant 1050		Address on File						
Confidential NQDC Plan Participant 1051		Address on File						
Confidential NQDC Plan Participant 1052		Address on File						
Confidential NQDC Plan Participant 1053		Address on File						
Confidential NQDC Plan Participant 1054		Address on File						
Confidential NQDC Plan Participant 1055		Address on File						
Confidential NQDC Plan Participant 1056		Address on File						
Confidential NQDC Plan Participant 1057		Address on File						
Confidential NQDC Plan Participant 1059		Address on File						

Exhibit B

Class 4 Voting Parties
Served via First Class Mail

CreditorName	CreditorNoticeName	Address1	Address2	Address3	City	State	Zip	Country
Confidential NQDC Plan Participant 1060		Address on File						
Confidential NQDC Plan Participant 1061		Address on File						
Confidential NQDC Plan Participant 1062		Address on File						
Confidential NQDC Plan Participant 1063		Address on File						
Confidential NQDC Plan Participant 1064		Address on File						
Confidential NQDC Plan Participant 1065		Address on File						
Confidential NQDC Plan Participant 1066		Address on File						
Confidential NQDC Plan Participant 1067		Address on File						
Confidential NQDC Plan Participant 1070		Address on File						
Confidential NQDC Plan Participant 1071		Address on File						
Confidential NQDC Plan Participant 1073		Address on File						
Confidential NQDC Plan Participant 1074		Address on File						
Confidential NQDC Plan Participant 1075		Address on File						
Confidential NQDC Plan Participant 1076		Address on File						
Confidential NQDC Plan Participant 1077		Address on File						
Confidential NQDC Plan Participant 1078		Address on File						
Confidential NQDC Plan Participant 1079		Address on File						
Confidential NQDC Plan Participant 1080		Address on File						
Confidential NQDC Plan Participant 1081		Address on File						
Confidential NQDC Plan Participant 1082		Address on File						
Confidential NQDC Plan Participant 1083		Address on File						
Confidential NQDC Plan Participant 1084		Address on File						
Confidential NQDC Plan Participant 1085		Address on File						

Exhibit B

Class 4 Voting Parties
Served via First Class Mail

CreditorName	CreditorNoticeName	Address1	Address2	Address3	City	State	Zip	Country
Confidential NQDC Plan Participant 1086		Address on File						
Confidential NQDC Plan Participant 1087		Address on File						
Confidential NQDC Plan Participant 1089		Address on File						
Confidential NQDC Plan Participant 1090		Address on File						
Confidential NQDC Plan Participant 1091		Address on File						
Confidential NQDC Plan Participant 1092		Address on File						
Confidential NQDC Plan Participant 1093		Address on File						
Confidential NQDC Plan Participant 1094		Address on File						
Confidential NQDC Plan Participant 1095		Address on File						
CONGRATULATIONS AWARDS		PO BOX 768	1048 COUNTY ROAD 3101		JACKSONVILLE	TX	75766	
Conley Media	Diane Ericksen	801 N Barstow Street			Waukesha	WI	53186	
CONN APPLIANCES, INC		2445 TECHNOLOGY FOREST STE 800	C/O CONNS HOMEPLUS		THE WOODLANDS	TX	77831	
CONNECTED APPAREL COMPANY		6015 BANDINI BLVD			COMMERCE	CA	90040	
CONNECTIVE TALENT CORP	ATTN DIRECTOR OR OFFICER	3555 TIMMONS LN STE 1500			HOUSTON	TX	77027	
Connors Footwear/Connors, Fong and Menauso Inc	Attn Karen Little	20 Whitcher St.			Lisbon	NH	03585	
CONROE CROSSROADS CENTER, LP		C/O CROSSTOWN SERVICES, LP	2001 KIRBY DR# 610		HOUSTON	TX	77019	
CONSOLIDATED CLOTHIERS INC		4550 McEwen Road			FARMERS BRANCH	TX	75244	
CONSOLIDATED SERVICES OF NORTH AMERICA		5833 WESTVIEW DT STE A			HOUSTON	TX	77055	
CONSOLIDATED SHOE COMPANY		22290 TIMBERLAKE RD			LYNCHBURG	VA	24502	
CONSTELLATION NEWENERGY INC		P.O. BOX 5471			CAROL STREAM	IL	60197-5471	
CONSUMER ELECTRONICS DISTR		3085 COMMERCIAL AVE			NORTHBROOK	IL	60062	
Consumers Energy Company	Attn Legal Dept.	One Energy Plaza			Jackson	MI	49201	
CONTAINER FIRST SERVICES		PO BOX 580203			CHARLOTTE	NC	28258	
CONTINENTAL DIVIDE ELECTRIC	COOP, INC.	P.O. BOX 1087			GRANTS	NM	87020-1087	
CONTINENTAL FIRE SPRINKLER		P.O. BOX 30036			OMAHA	NE	66103-1384	
CONTROLTEK		200 CROSSING BLVD 2ND FL			BRIDGEWATER	NJ	08807	

Class 4 Voting Parties
 Served via First Class Mail

CreditorName	CreditorNoticeName	Address1	Address2	Address3	City	State	Zip	Country
COOPER CLASSICS		115 COOPER CLASSICS LANE			ROCKY MOUNT	VA	24151	
Cooper Realty Investments, Inc.	Attn Legal Department - JH	903 No. 47th Street, Suite 101			Rogers	AR	72756	
COPELAND-SCARBORO, LLC		112 BLOUNT STREET			EDENTON	NC	27932	
COPPERWOOD VILLAGE, LP		PO BOX 62045			NEWARK	NJ	07101	
Cora D. Mitchell		Address on File						
Core Home	Coface North America Insurance Company	650 College Road East, Suite 2005			Princeton	NJ	08540	
CORINTH ALCORN ANIMAL SHELTER INC		3825 PROPER STREET			CORINTH	MS	38834	
CORNERSTONE FACILITY SOLUTIONS LLC		208 OAK FOREST COURT			BRICK	NJ	08724	
Cornwell, Michelle		Address on File						
CORPORATE COMPUTER SOURCE		6124 HIGHWAY 6 N. PMB 140			HOUSTON	TX	77084	
CORPORATE SERVICES CONSULTANTS, LLC		PO BOX 1048			DANDRIDGE	TN	37725	
CORPORATE TRAVEL MGMT		16420 PARK TEN PLACE DR., SUITE 550			HOUSTON	TX	77084	
CORSICANA WATER & SANITARY		DEPT.	200 NORTH 12TH STREET		CORSICANA	TX	75110	
CORTEZ PLAZA, LLC		2204 E MAIN STREET			CORTEZ	CO	81321	
CORTEZ SANITATION DISTRICT		PO BOX 730			CORTEZ	CO	81321	
CORTEZ, MALISA		ADDRESS ON FILE						
COSHOCTON CITY SCHOOLS		1207 CAMBRIDGE ROAD			COSHOCTON	OH	43812	
COSHOCTON PLAZA LLC		3 LOUIS COURT	C/O MADHU GOYAL		EDISON	NJ	08820	
COSMOPOLITAN COSMETICS, INC		145 51ST STREET			BROOKLYN	NY	11232	
COTTAGE DOOR PRESS, LLC		5005 NEWPORT DRIVE			ROLLING MEADOWS	IL	60008	
COTTON VALLEY HOME		370 CAMPUS DRIVE	SUITE 127		SOMERSET	NJ	08873	
COTY US LLC	HFC PRESTIGE PRODUCTS	1400 BROADWAYRD			SANFORD	NC	27332	
COUGAR SHOES		2 MASONRY COURT			BURLINGTON	ON	L7T4AB	CANADA
COUNCIL BLUFFS WATER WORKS		P.O. BOX 309			COUNCIL BLUFFS	IA	51502-0309	
COUNTY OF AUGUSTA		BUSINESS LICENSE	P.O.BOX 959		VERONA	VA	24482	
COUNTY OF BINGHAM SCHOOL DISTRICT #55		270 E BRIDGE ST			BLACKFOOT	ID	83221	
County of Mecklenburg		PO Box 250	311 Washington St		Boydton	VA	23917	
COUNTY OF NOTTOWAY		BUSINESS LICENSE	PO BOX 5		NOTTOWAY	VA	23955	
COUNTY WASTE		PO BOX 431			CLIFTON PARK	NY	12065	
Courtney Hurst		Address on File						
COURTSIDE MARKET LLC		50 GERARD STREET STE 130			HUNTINGTON	NY	11743	

Exhibit B

Class 4 Voting Parties
Served via First Class Mail

CreditorName	CreditorNoticeName	Address1	Address2	Address3	City	State	Zip	Country
COVINGTON ELECTRIC SYSTEM		P.O.BOX 488			COVINGTON	TN	38019	
COVINGTON HIGH SCHOOL		P.O. BOX 486 (TCBOE)			COVINGTON	TN	38019	
COX COMMUNICATIONS, INC		PO BOX 2742			OMAHA	NE	68103-2742	
CPI LUXURY GROUP DBA CHINA		10220 NORRIS AVE			PACOIMA	CA	91331	
CPP RIVER FALLS SPE 1 LLC		P.O. BOX 775386			CHICAGO	IL	60677-5386	
CPS Energy	Bankruptcy Section	145 Navarro, Mail Drop 110909			San Antonio	TX	78205	
Crane USA, Inc.	Jon D. Totz	2221 Norfolk, Ste 510			Houston	TX	77098	
CRAWFORD COUNTY OH		5128 LINCOLN HWY E			BUCYRUS	OH	44820	
CRAWFORDSVILLE ELECTRIC LIGHT & POWER		P.O. BOX 428			CRAWFORDSVIL LE	IN	47933-0428	
CRAWFORDSVILLE UTILITIES		PO BOX 935			CRAWFORDSVIL LE	IN	47933-0935	
Crayton, Mary	Hales & Strickland Law Offices	PO Drawer 149			Rayville	LA	71269	
CREATIVE BEAUTY CONCEPTS		1010 NORTHERN BLVD	SUITE #330		GREAT NECK	NY	11021	
CREATIVE BRANDS LLC		241 37TH STREET	SUITE B443		BROOKLYN	NY	11232	
CREATIVE CONSTRUCTION LLC		P.O. BOX 484			SHELBYVILLE	TX	75973	
CREATIVE FRAMES & PICTURES		4850 ALLEN PARK DR	SUITE 1		ALLENDALE	MI	49401	
CREATIVE GROUP INC		1601 TRAPELO RD	SUITE 264		WALTHAM	MA	02451	
CREATIVE KIDS FAR EAST INC		750 CHESTNUT RIDGE ROAD	SUITE 301		CHESTNUT RIDGE	NY	10977	
CREATIVE MANAGEMENT GROUP 1 LLC		2045 BISCAYNE BLVD #245			MIAMI	FL	33137	
CREST BRANDS LLC		3 WEST 36TH STREET	5TH FLOOR		NEW YORK	NY	10001	
CREW KNITWEAR LLC		660 S MYERS ST			LOS ANGELES	CA	90023	
Crosby, Maya, et al		Address on File						
CROSCILL HOME LLC		295 FIFTH AVE 6TH FLR			NEW YORK	NY	10016	
Crossroads Greenville Properties, Ltd.	Attn Michael Napoli	Akerman LLP	2001 Ross Avenue, Suite 3600		Dallas	TX	75201	
CROSSWINDS SOURCING LLC		260 W 39TH STREET	7TH FLOOR		NEW YORK	NY	10018	
CROWN HILL ASSOCIATES		7180 W. 107TH ST	STE 24		OVERLAND PARK	KS	66212	
Crown Packaging Corp.	Beth Kasper	17854 Chesterfield Airport Rd			Chesterfield	MO	63005	
Crown Services, Inc.		2800 Corporate Exchange Drive, Suite 120			Columbus	OH	43231	
CRUZ ALTA PLAZA, LP		PO BOX 204621			DALLAS	TX	75320-4621	
Cruz, Mary	McAlester & Lynch	109 E. Washington Ave			McAlester	OK	74501	
Cruz, Susie		Address on File						
Crystal Art of Florida, Inc	Elena Mendez	11555 Heron Bay Blvd, Suite # 200			Coral Springs	FL	33076	
Crystall Hartman		Address on File						
CTE		PO BOX 471			SOUTH GATE	CA	90280	
Cuddle Barn, Inc.	David Ting	2839 Tanager Avenue			Commerce	CA	90040	
CUDLIE ACCESSORIES		1 EAST 33RD STREET	7TH FLOOR		NEW YORK	NY	10016	

Exhibit B

Class 4 Voting Parties
Served via First Class Mail

CreditorName	CreditorNoticeName	Address1	Address2	Address3	City	State	Zip	Country
CUEBIQ INC		15 W 27TH STREET	9TH FLOOR		NEW YORK	NY	10001	
CUERO RETAIL PARTNERSHIP	BROOKS COMMERCIAL CORP	4425 SO. MOPAC EXP., BLDG 2, STE 203			AUSTIN	TX	78735	
CUFFLINKS INC		4514 COLE AVE SUITE 200			DALLAS	TX	75205	
Cullman Power Board	Attn Legal Department	PO BOX 1680			CULLMAN	AL	35056	
CULLMAN-JEFFERSON COUNTIES		GAS DISTRICT	PO BOX 399		CULLMAN	AL	35056-0399	
CUMBERLAND WVR, LLC		162 NORTH MAIN ST. SUITE 5	C/O BIG V PROPERTIES, LLC		FLORIDA	NY	10921	
Cumulus Media Inc. and Subsidiaries	Erik Schmitz	3280 Peachtree Rd NW Suite 2200			Atlanta	GA	30305	
CURE APPAREL		7240 E. GAGE AVE			COMMERCE	CA	90040	
CURE APPAREL LLC & LIBERTY		2939 VAIL AVENUE			COMMERCE	CA	90040	
CURE APPAREL, LLC		3338 S. MALT AVE			COMMERCE	CA	90040	
CURRY COUNTY TREASURER		P.O. BOX 897			COLVIS	NM	88102-0897	
Cushman and Wakefield Solutions, LLC		128 N. First Street			Colwich	KS	67030	
Cutie Pie Baby, Inc.	Coface North America Insurance Company C/O CUSHMAN & WAKEFIELD	650 College Road East, Suite 2005			Princeton	NJ	08540	
CWC 2006-C1-507 PARK LANE LLC		721 EMERSON RD STE 600			ST LOUIS	MO	63141	
CXT Systems, Inc.		100 West Houston Street			Marshall	TX	75670	
CXT Systems, Inc.		100 West Houston Street			Marshall	TX	75670	
Cynthia Clarke		Address on File						
CYRUS KNITS		525 7TH AVE SUITE 801			NEW YORK	NY	10018	
D and T Distribution, Inc.		5130 Commercial Dr, Suite H			Melbourne	FL	32940	
D.M. MERCHANDISING, INC		835 N CHURCH COURT			ELMHURST	IL	60126	
DAISHA TATE		ADDRESS ON FILE						
DAJON INC		412 NORTH EAST STREET			COUDERSPORT	PA	16915	
DALYN RUG COMPANY		2386 ABUTMENT RD.			DALTON	GA	30721	
Damaris Arias	Damaris Ofelia Arias Guerrero	1704 N 35 St			McAllen	TX	78501	
DAN POST BOOT COMPANY		5576 HWY 70 WEST			WAVERLY	TN	37185	
DANBAR COOL THINGS, INC		43 WEST 75TH STREET #1			NEW YORK	NY	10023	
Dane Culton		Address on File						
DANECRAFT, INC		1 BAKER STREET			PROVIDENCE	RI	02905	
DANIEL G. KAMIN KILGORE ENTERPRISES	KILGORE ENTERPRISES	KAMIN REALTY CO.	PO BOX 10234		NEWTON	PA	15232	
DANIEL JEDELMAN INC	JP MOPRGAN CHASE N.A.	21992 NETWORK PLACE			CHICAGO	IL	60673-1219	
Daniella Lovell		Address on File						
DANVILLE MANOR, LLC		321 HENRY STREET			LEXINGTON	KY	40508	
Danzey, Zandra	Steven Hammer of Carry & Hammer	102 S. Orange Ave			Dothan	AL	36301	
Darlene M. Timm		Address on File						
Darlene Mason		Address on File						

Exhibit B

Class 4 Voting Parties
Served via First Class Mail

CreditorName	CreditorNoticeName	Address1	Address2	Address3	City	State	Zip	Country
DARON FASHIONS		131 WEST 35TH ST 7TH FL			NEW YORK	NY	10001	
DATAMAX SERVICES INC		6251 PARK OF COMMERCE BLVD STE B			BOCA RATON	FL	33487	
Daves Sweet Tooth, LLC		35300 Union Lake Road			Harrison Township	MI	48045	
DAVES TRASH REMOVAL INC		630 SHUNPIKE RD.			CAPE MAY COURT HOUSE	NJ	08210	
DAVID & YOUNG GROUP CORP		903 CASTLE ROAD			SECAUCUS	NJ	07094	
DAVID ALLEN ACCESSORIES		PO BOX 1036			CHARLOTTE	NC	28201-1036	
David Eason		Address on File						
Davidiuk, Maria		Address on File						
DAVIDS PLACE OFFPRICE		1155 S BOYLE AVE			LOS ANGELES	CA	90023	
DAVIDS TRASH SERVICE		PO BOX 4A			BATH	NC	27808	
DAVIE COUNTY SCHOOLS		220 CHERRY ST			MOCKSVILLE	NC	27028	
Davila, Rosa		Address on File						
DAVIS & NEWCOMER ELEVATOR CO		PO BOX 187	17492 SR 12 WEST		ARCADIA	OH	44804	
DAVIS DISPOSAL		P.O. BOX 98			PAINTER	VA	23420	
Davis, Kathy		Address on File						
DAYLEEN INTIMATES INC		540 NEPPERHAN AVE, 4TH FLOOR			YONKERS	NY	10701	
DAYTON POWER & LIGHT COMPANY		PO BOX 2631			DAYTON	OH	45401-2631	
DBA BON BEBE		31 WEST 34TH STREET	9TH FLOOR		NEW YORK	NY	10001	
DBC CORP		228 INDUSTRIAL DRIVE N			MADISON	MS	39110	
DBRA ATHENS PROPERTY INVESTMENTS, LP		PO BOX 9382			TYLER	TX	75711	
DC SHOES, INC		5600 ARGOSY CIRCLE #100			HUNTINGTON BEACH	CA	92649	
DCM LIMITED, LLC	C/O ADMINISTRATIVE OFFICE	VILLAGE SQUARE S/CTR	2601 CENTRAL AVENUE		DODGE CITY	KS	67801	
DCTN3 TEXAS PORTFOLIO, NO. 1 LLC		1240 N KIMBALL AVE			SOUTHLAKE	TX	76092	
DE LA CRUZ GUERRERO, Gloria		Address on File						
DE RIGO REM		10941 LA TUNA CYN RD			SUN VALLEY	CA	91352	
DEARCOM HOLDINGS LLC		312 SOUTH 25TH AVENUE			HATTIESBURG	MS	39401	
Debbie Choina		Address on File						
DEBRA FAYE MCCALL FOSTER CHILD CHRISTMAS		35 EAST BREWTON STREET			MCRAE	GA	31055	
DECORWARE		PO BOX 2482			CHINO HILLS	CA	91709	
DECOUER NEW YORK LLC		535 5TH AVE	18TH FLOOR		NEW YORK	NY	10017	
DEKALB CHEROKEE COUNTIES GAS DISTRICT		PO BOX 680376			FORT PAYNE	AL	35968	
DeKalb Plaza Ltd	Roy H Drinkard	Dekalb Plaza	1630 Town Square SW		Cullman	AL	35055	
Del Angel, Claudia	Michael Orth	Green Law Firm	34 S. Coria		Brownsville	TX	78520	
Del Castillo, Patricia	Daniela Labinoti	Labinoti Law Firm	707 Myrtle		El Paso	TX	79901	

Exhibit B

Class 4 Voting Parties
Served via First Class Mail

CreditorName	CreditorNoticeName	Address1	Address2	Address3	City	State	Zip	Country
DELANGEL, CLAUDIA J		ADDRESS ON FILE						
DELCASTILLO, PATRICIA		ADDRESS ON FILE						
DELMAR MFG LLC		1083 MAIN STREET			CHAMPLAIN	NY	12919	
DELMARVA POWER		PO BOX 13609			PHILADELPHIA	PA	19101	
Delores Hargrove		Address on File						
DELSEY LUGGAGE		6090 DORSEY ROAD	SUITE C		HANOVER	MD	21076	
DELTA CHILDRENS HOME INC		PO BOX 573			KENNETT	MO	63857	
Delta Galil	Jessica Ruiz	1 Harmon Plaza 4 the Floor			Secaucus	NJ	07094	
Delta Natural Gas Company, Inc.		3617 Lexington Road			Winchester	KY	40391	
DELTA PROPERTIES, LLP	ATTN MS. JULIE NILES	VENTURE WEST REAL ESTATE SER., LLC	6007 E GRANT ROAD		TUCSON	AZ	85712	
DEMCO		DEPT 1340	P O BOX 2153		BIRMINGHAM	LA	35287-1340	
DEMDACO		5000 W 134TH STREET			LEAWOOD	KS	66209	
DEMOPOLIS TOWNE CENTER, LLC		PO BOX 681955	C/O REAL ESTATE SOUTHEAST LLC		PRATTVILLE	AL	36068	
DEMOPOLIS WATER WORKS		AND SEWER BOARD	P.O.BOX 350		DEMOPOLIS	AL	36732	
Denise Lewis		Address on File						
DENMOSS		225 WEST 37TH ST			NEW YORK	NY	10018	
DENNIS EAST INTERNATIONAL		13 WILLOW STREET			YARMOUTHPORT	MA	02675	
DES MOINES ASSOCIATES		P.O. BOX 310360			DES MOINES	IA	50331-0360	
Des Moines Water Works	Attn Legal Department	2201 GEORGE FLAGG PRKWY			DES MOINES	IA	50321	
DESIGN GO INC		1800 NW CORPORATE BLVD	SUIET 302		BOCA RATON	FL	33431	
DESIGN IMPORTS INDIA		P.O. BOX 58244			SEATTLE	WA	98138	
Design Styles	Coface North America Insurance Company	650 College Road East, Suite 2005			Princeton	NJ	08540	
Design Styles	Coface North America Insurance Company	650 College Road East, Suite 2005			Princeton	NJ	08540	
Design Transportation Service, Inc		3818 Irving Blvd Bldg 2			Dallas	TX	75247	
DESIGNS BY F M C		1533 60 STREET			BROOKLYN	NY	11219	
DESIGNSTYLES		55 HARTZ WAY			SECAUCUS	NJ	07094	
DESOTO PLAZA ASSOCIATES, LLC		C/O JLS INVESTMENT CORP.	1800 LAKE PARK DRIVE		SMYRNA	GA	30080	
DeVile Developments, LLC	Robert M. Brown, Jr.	3951 Convenience Circle, N.W., Suite 301			Canton	OH	44718	
DEW CLAW, LLC		PO BOX 1328	THE CARRINGTON COMPANY		EUREKA	CA	95502-1328	
Dewberry, Davis		Address on File						
DEX USA INC		390 RUE DESLAURIERS			SAINT- LAURENT	QC	H4N 1V8	CANADA
DEZINE NEWS, INC.	MINDA PALUGA	3901 LA REUNION PKWY			DALLAS	TX	75212	
DEZINE NEWS, INC.	MINDA PALUGA	3901 LA REUNION PKWY			DALLAS	TX	75212	
DF NICKERSON, LLC		PO BOX 2722			PARKER	CO	80134	
DGL GROUP, LTD		195 RARITAN CENTER PKWY			EDISON	NJ	08837	

Class 4 Voting Parties
 Served via First Class Mail

CreditorName	CreditorNoticeName	Address1	Address2	Address3	City	State	Zip	Country
DH SALES, INC		9615 SE 13TH SWT			VANCOUVER	WA	98664	
DIA & CO		800 COMMERCE PARKWAY			GREENWOOD	IN	46143	
DIAMOND HOME		250 PASSAIC STREET			NEWARK	NJ	07104	
DIAMONDHEAD WATER & SEWER DISTRICT		4425 PARK TEN DR.			DIAMONDHEAD	MS	39525	
Diana Dominguez		Address on File						
Diana McAdoo		Address on File						
DICKIES (FOOTWEAR), DIV OF		319 LIPSCOMB			FORT WORTH	TX	76104	
DICKSON COUNTY HIGH SCHOOL		509 HENSLEE DR			DICKSON	TN	37055	
DICKSON ELECTRIC DEPARTMENT		P.O.BOX 627			DICKSON	TN	37056 0627	
Dionca Higgins		Address on File						
Direct Home Textiles Group, LLC		95 Grove Park Lane			Woodstock	GA	30189	
Direct Link Sourcing LLC	Lisa R. Frederickson	2821 West Parker Road Suite 3			Plano	TX	75023	
DISPLAYS BY JACK, INC		12950 ALONDRA BLVD			CERRITOS	CA	90703	
DISTINCTIVE GLASS		9541 TOWN PARK			HOUSTON	TX	77036	
D-L Incentives	Sam Ganglani	130 Commerce Way			Woburn	MA	01801	
DML MARKETING GROUP INC		7711 HAYVENHURST AVENUE			VAN NUYS	CA	91406	
DNA MODEL MANAGEMENT LLC		555 WEST 25TH ST 6TH FL.			NEW YORK	NY	10001	
DNZ, LLC	Dan Israely	5680 Sawtelle Blvd.			Culver City	CA	90230	
DOCKERS FOOTWEAR		1415 MURFREESBORO ROAD	ROOM 250		NASHVILLE	TN	37217	
DOCKERS MENS FOOTWEAR		13204 MISTY SAGE DR			CONROE	TX	77302	
Dolce Vita Intimates LLC	Allan Solomon	1000 1st Street			Harrison	NJ	07029	
DOMINION EAST OHIO		P.O. BOX 26785			RICHMONDD	VA	23261	
Dominion Energy	Attn Legal Department	PO BOX 27031			RICHMOND	VA	23261	
DOMINION HOPE	Attn Legal Department	PO BOX 26783			RICHMOND	VA	23261	
DOMINION NORTH CAROLINA POWER		PO BOX 26543			RICHMOND	VA	23290-0001	
DOMINION VIRGINIA POWER		PO BOX 26543			RICHMOND	VA	23290	
Dorey, William		Address on File						
DORFMAN PACIFIC CO		PO BOX 674620			DETROIT	MI	48267-4620	
Dorothy Milberger		Address on File						
DOSIS FRAGRANCE LLC		250 PASSAIC STREET			NEWARK	NJ	07104	
DOUG KINSEY, LLC		383 JIM MERRILL ROAD			PARIS	TN	38242	
DOUGLAS CENTER TRUST ACCOUNT		4835 E CACTUS RD STE 443	C/O CASE, HUFF & ASSOC INC		SCOTTSDALE	AZ	85254	
DOUGLAS COUNTY TREASUER		1819 FARNAM ST H-02			OMAHA	NE	68183	
DOUGLAS DISPOSAL SERVICE INC		1653 LUCERNE ST. STE A			MINDEN	NV	89423-4357	
DOUGLAS RETAIL I, LLC		1810 WATER PLACE, STE 220			ATLANTA	GA	30339	

Exhibit B

Class 4 Voting Parties
Served via First Class Mail

CreditorName	CreditorNoticeName	Address1	Address2	Address3	City	State	Zip	Country
DOUGLAS UNIFIED SCHOOL DISTRICT #27		1132 E 12TH ST			DOUGLAS	AZ	85607	
DOWNLITE INTERNATIONAL		8153 DUKE BLVD			MASON	OH	45040	
DREAM HOME NY LLC		255 5TH AVE	3RD FLOOR		NEW YORK	NY	10016	
Dream On Me Industries Inc.	Coface North America Insurance Company	650 College Road East, Suite 2005			Princeton	NJ	08540	
DREAMWEAR INC		183 MADISON AVE	10TH FLOOR		NEW YORK	NY	10018	
DREW BRADY COMPANY INC		6-1155 NORTH SERVICE	ROAD W		OAKVILLE	ON	L6M 3E3	CANADA
DREW SHOE		252 QUARRY ROAD SE			LANCASTER	OH	43130	
DROP VENDOR GROUP LLC		9469-5 OPAL AVENUE			MENTONE	CA	92359	
Drury, Franklin James	David Cowan of Cowan & Cowan	1010 South Main Street	PO Box 1448		Del Rio	TX	78841	
DTE ENERGY		PO BOX 740786			CINCINNATI	OH	45274-0786	
DUBLIN COMMERCIAL PROPERTY		SERVICES INC	127 MADISON STREET		PORT CLINTON	OH	43452	
DUCK RIVER TEXTILE		55 TALMADGE RD			EDISON	NJ	08817	
DUKE ENERGY	Attn Legal Department	PO BOX 1326			CHARLOTTE	NC	28201	
Duke Energy Progress	Attn Legal Department	PO BOX 1003			CHARLOTTE	NC	28201	
DUNCAN UTILITIES AUTHORITY	Attn Legal Department	PO BOX 969	720 WILLOW		DUNCAN	OK	73534	
DURA-KLEEN (USA) INC		458 EAST 101 STREET			BROOKLYN	NY	11236	
DURANT CITY UTILITY		PO BOX 578			DURANT	OK	74702	
Durrett, Wanda		Address on File						
DW28 KENTON OHIO LLC	c/o KENTON PLAZA	PO BOX 5580			TOLEDO	OH	43613	
DWH DEVELOPMENT CO		708 N ADAMS ST			BEEVILLE	TX	78102	
DXP ENTERPRISES INC		PO BOX 840511	BANK OF AMERICA MERRILL LYNCH		DALLAS	TX	75284-0511	
DYERSBURG ELECTRIC	Attn Legal Department	P.O. BOX 664			DYERSBURG	TN	38025	
Dyersburg Gas & Water Dept.	City of Dyersburg	425 W. Court St			Dyersburg	TN	38024	
DYNASTY APPAREL CORP		13000 NW 42ND AVENUE			MIAMI	FL	33054	
Dyson, LaShamy U	Blunk & Molland	100 E. Oak Street	PO Box 277		Amite	LA	70422	
E & L INVESTORS		25200 CHAGRIN BLVD SUITE 106	C/O CLE PROPERTY MANAGEMENT GROUP LLC		BEACHWOOD	OH	44122	
E S ORIGINALS		440- 9th Ave	6th Floor		NEW YORK	NY	10001	
E&A WORLDWIDE TRADERS INC		235 LITTLE EAST NECK RD.	D BUILDING 138 CREEKVIEW DRIVE		WEST BABYLON	NY	11704	
E&E SHOE BROKERAGE		PO BOX 30			MONTICELLO	KY	42633	
E. GLUCK CORP		29-10 THOMSON AVE			LONG ISLAND CITY	NY	11101	
E. Gluck Corporation		6015 Little Neck Parkway			Little Neck	NY	11362	
E. MISHAN & SONS		230 FIFTH AVENUE	STE 800		NEW YORK	NY	10001	
EAGLE MOUNTAIN CENTER, LLC	C/O COLLIERS INTERNATIONAL	PO BOX 3546			LITTLE ROCK	AR	72203	
EAGLE-NORTH HILLS SHOPPING CENTRE, LP		PO BOX 12670			DALLAS	TX	75225-0670	

Class 4 Voting Parties
 Served via First Class Mail

CreditorName	CreditorNoticeName	Address1	Address2	Address3	City	State	Zip	Country
EAST CEDAR CREEK FRESH WATER		SUPPLY DISTRICT	P.O. BOX 309		MABANK	TX	75147	
East Hills Properties, LLC	Attn Tracy Swan	Craig Realty Group	4100 MacArthur Blvd., Ste. 100		Newport Beach	CA	92660	
EAST LURAY LLC		P O BOX 307			LURAY	VA	22835	
East Texas Alarm	Attn Legal Department	315 S. Vine			Tyler	TX	75702	
EAST TEXAS COMMUNITIES FOUNDATION		315 N BROADWAY, SUITE #210			TYLER	TX	75702	
EAST TEXAS WATER SERVICE		2016 E. RUSK			JACKSONVILLE	TX	75766	
EASTLAND RETAIL LLC		3100 MONTICELLO, SUITE 300	C/O DUNHILL PARTNERS, INC. ATTN NELSON BILLUPS		DALLAS	TX	75205	
EASTLAND SHOE CORP		4 MEETINGHOUSE ROAD			FREEMPORT	ME	04032	
EASTON UTILITES COM		201 NORTH WASHINGTON STREET	PO BOX 1189		EASTON	MD	21601	
EastStar Solutions Ltd.	Robert Steingart	119 South 116th St			West Allis	WI	53214-1002	
Easy Spirit LLC	Roger Ho	777 West Putnam Avenue			Greenwich	CT	06830	
EASY STREET		15 OAK STREET			GONIC	NH	03839	
EASY STREET SALES		15 OAK STREET			ROCHESTER	NH	03839	
EBATES PERFORMANCE MARKETING, INC		999 PLAZA DRIVE SUITE 310			SCHAUMBURG	IL	60173	
EBB VANOWEN CENTER LLC		22837 VENTURA BLVD #201	C/O MARK KAUFMAN PROP MGT SERVICES		WOODLAND HILLS	CA	91364	
ECCOLO LTD		1425 37th STREET			BROOKLYN	NY	11218	
EDDIE DOMANI		50 SOUTH FIRST STREET			ELIZABETH	NJ	07206	
EDGE OF BELGRAVIA LIMITED		DEPARTMENT 140	128 ALDERSGATE STREET		LONDON		EC1A4AE	GREAT BRITAIN
EDINBURG CRIMESTOPPERS		1702 SOUTH CLOSER			EDINBURG	TX	78539	
EE Co. Ltd. dba JLA Home		45875 Northport Loop E			Fremont	CA	94538	
EE Co. Ltd. dba JLA Home		45875 Northport Loop E			Fremont	CA	94538	
Effem Mexico Inc y Compania S En Nc De Cv	Miguel Angel Gonzalez	Palma Cyca No. 1901	Palmares-Queretaro		Queretaro	Queretaro	76127	Mexico
EHL Imports	Coface North America Insurance Company	650 College Road East, Suite 2005			Princeton	NJ	08540	
EIGHTY ONE INTL INC		9401 Whitmore St.			EL MONTE	CA	91731	
EL DORADO WATER UTILITIES	Attn Legal Department	PO BOX 1587			EL DORADO	AR	71731-1587	
EL PASO ELECTRIC CO		PO BOX 650801			DALLAS	TX	75265-0801	
EL PASO WATER UTILITIES		PO BOX 511			EL PASO	TX	79961-0511	
Elaines Florist and Gift Baskets		4782 Beechnut St.			Houston	TX	77096	
ELC BEAUTY LLC		767 FIFTH AVE	39TH FLOOR		NEW YORK	NY	10153	
ELECTRIC PLANT BOARD		P.O.BOX 418			RUSSELLVILLE	KY	42276	
ELGIN UNCOMMON HOLDINGS LTD #731		c/o SDC LEASING & MGMT SERVICES, INC.	405 N LAMAR BLVD, STE 200		AUSTIN	TX	78703	
ELI MAZON		ADDRESS ON FILE						
ELIS LLC		28 W 36TH STREET			NEW YORK	NY	10018	

Exhibit B

Class 4 Voting Parties
Served via First Class Mail

CreditorName	CreditorNoticeName	Address1	Address2	Address3	City	State	Zip	Country
ELITE SPORTSWEAR, L.P		2136 N 13TH STREET			READING	PA	19604	
ELIZABETH ARDEN		1751 BLUE HILLS DR. NE			ROANOKE	VA	24012-8610	
ELIZABETH ARDEN/FF		880 SW 145 AVENUE			PEMBROKE PNES	FL	33027	
Elizabeth Duck		Address on File						
Elizabeth Pina		Address on File						
ELK PLAZA SHP CTR		BEALL & GOODNER	2401 WEST BOIS D ARC		DUNCAN	OK	73533	
ELK RIVER PUBLIC UTILITY DISTRICT		P.O. BOX 970			TULLAHOMA	TN	37388	
ELKHORN LAWN CARE LLC		14983 GROVE ST			OMAHA	NE	68144	
ELKIN CITY SCHOOLS		202 W SPRING ST			ELKIN	NC	28621	
Elkton Associates Limited Partnership	Adam Block	601 E. Pratt Street, 6th Floor			Baltimore	MD	21202	
ELKTON GAS		PO BOX 5411			CAROL STREAM	IL	60197-5411	
Ellen Raymond		Address on File						
ELLIOTT ELECTRIC SUPPLY	CAROLYN HOPPER	2526 N STALLING DR			NACOGDOCHES	TX	75964	
ELLIOTT RENTAL & EQUIPMENT INC		DBA ELLIOTT HYDRAULICS	3420 F SOUTH COMMERCE		ARDMORE	OK	73401	
Ellis County Newspapers, Inc. d/b/a Ennis Daily News		PO Box 100			Ennis	TX	75120	
Ellis, Tarell		Address on File						
ELLWOOD CITY DEVELOPMENT, LP	C/O OXFORD DEVELOPMENT COMPANY	2545 RAILROAD ST, SUITE 300			PITTSBURGH	PA	15222	
Elmira B McNiel		Address on File						
E-LO SPORTSWEAR LLC	LAZARUS AND LAZARUS, P.C.	240 MADISON AVENUE, 8TH FLR.			NEW YORK	NY	10016	
ELSA L		800 A STREET			SAN RAFAEL	CA	94901	
ELUM DESIGNS, INC		8969 KENAMAR DRIVE	SUITE 113		SAN DIEGO	CA	92121	
ELY BABY LLC		86 ADAMS ST.			LAKEWOOD	NJ	08701	
EMANUEL GERALDO INC		160 PORT ROYAL WEST			MONTREAL	QC	H3L 3N1	CANADA
EMD FORT SCOTT, LLC A KANSAS LLC	C/O WEIGLAND-OMEGA MANAGEMENT	333 S. BROADWAY, STE 105 503-1917 4TH AVENUE WEST			WICHITA	KS	67202-4325	
EMEDIA NETWORKS INC	Attn Legal Department	90 Dayton Ave	Bldg 9A		VANCOUVER	BC	V6J 1M8	CANADA
EMERALD ELECTRONICS USA		Address on File			Passaic	OH	07055	
Emily Devereaux		Address on File						
EMMIS INDIANA BROADCASTING, LP	ACCOUNTS RECEIVABLE	40 MONUMENT CIRCLE, STE 400			INDIANAPOLIS	IN	46204	
EMPIRE DISTRICT		PO BOX 650689			DALLAS	TX	75265-0689	
Empire Electric Association, Inc		PO Box K			Cortez	CO	81321	
EMPIRE MALL LLC		PO BOX 775906			CHICAGO	IL	60677-5906	
EMPIRE MANAGEMENT COMPANY, INC		4306 EAST GENESEE STREET			DEWITT	NY	13214	

Exhibit B

Class 4 Voting Parties
Served via First Class Mail

CreditorName	CreditorNoticeName	Address1	Address2	Address3	City	State	Zip	Country
EMPORIMARK, LLC		30150 TELEGRAPH ROAD			BINGHAM FARMS	MI	48025	
EMSON		230 5TH AVE STE 800			MERIDEN	CT	06450	
EMTERRA ENVIRONMENTAL USA CORP		1606 E WEBSTER RD			FLINT	MI	48505	
Enchante Accessories, Inc.		16 East 34th Street, 16th Floor			New York	NY	10016	
ENERGY UNITED		P.O.BOX 1831			STATESVILLE	NC	28687	
ENGIE RESOURCES LLC		PO BOX 9001025			LOUISVILLE	KY	40290-1025	
ENNIS CROSSROADS PLAZA LLC 183617699	C/O SPIRIT OF tx BANK SPRING VALLEY DEPOSIT	5301 SPRING VALLEY RD STE 1			DALLAS	TX	75254	
ENERGY	Attn Legal Department	PO BOX 8108			BATON ROUGE	LA	70891	
ENERGY-01		PO BOX 8101			BATON ROUGE	LA	70891-8101	
ENERGY-02		PO BOX 8105			BATON ROUGE	LA	70891-8105	
ENERGY-03		PO BOX 8108			BATON ROUGE	LA	70891-8108	
ENERGY-04		PO BOX 8104			BATON ROUGE	LA	70891-8104	
ENTERPRISE EAGLE PASS ASSOCIATES LP	C/O JONES LANG LASALLE	PO BOX 205948			DALLAS	TX	75320-5948	
ENTERPRISE FM TRUST		PO BOX 800089			KANSAS CITY	MO	64180-0089	
ENTERPRISE RENT-A-CAR		PO BOX 402383			ATLANTA	GA	30384-2383	
EOS PRODUCTS LLC		307 5th AVENUE, 5th FL			NEW YORK	NY	10016	
EOX BY ENDURANCE		195 RARITAN CENTER	PARKWAY		EDISON	NJ	08837	
EP DOWNTOWN LLC		420 N MAIN ST			EAST PEONA	IL	61611	
EPCOR WATER		PO BOX 80037			PRESCOTT	AZ	86304-8037	
Eposh Everlasting Play LLC	Coface North America Insurance Company	650 College Road East, Suite 2005			Princeton	NJ	08540	
ERIC JAY LTD		1115 RIVER RD.	BLDG #10 STE 1026		EDGEWATER	NJ	07020	
Eric Teske		Address on File						
Erin Hinton		Address on File						
ERSHCO, LLC		PO Box 1127			Henderson	KY	42419	
ESI CASES & ACCESSORIES		44 E 32ND STREET	6TH FLOOR		NEW YORK	NY	10016	
Espinoza, Luminosa		Address on File						
ESSENTIAL BRANDS INC		2 PARK AVENUE	18TH FLR		NEW YORK	NY	10016	
ESSENTIAL DECOR & BEYOND		2425 E 38TH STREET			VERNON	CA	90058	
Estella Marines		Address on File						
Estes Express Lines		3901 W Broad Street			Richmond	VA	23230	
ETELECARE GLOBAL SOLUTIONS	C/O CONCENTRIX	201 EAST 4TH ST			CINCINNATI	OH	45202	
Eufracio, Joseph		Address on File						
EUGENE A. DELLAVALLE JR		ADDRESS ON FILE						
Euler Hermes N. A. Agent for Footwear Specialities 440179		800 Red Brook Blvd.			Owings Mills	MD	21117	
Euler Hermes N.A. Agent for Lamo Sheepskin Inc #445153		800 Red Brook Blvd.			Owings Mills	MD	21117	
Euler Hermes N.A. Agent for Midwest Trading Group # 444272		800 Red Brook Blvd.			Owings Mills	MD	21117	

Exhibit B

Class 4 Voting Parties
Served via First Class Mail

CreditorName	CreditorNoticeName	Address1	Address2	Address3	City	State	Zip	Country
Euler Hermes N.A. Insurance Co. Agent of Brooklyn Lollipop Import Corp. Claim Id 000443633	Euler Hermes North America Insurance Company	800 Red Brook Blvd.			Owings Mills	MD	21117	
Euler Hermes N.A. Insurance Co. Assignee for Orly Shoe Corp. Claim Id 000440020	Euler Hermes North America Insurance Company	800 Red Brook Blvd.			Owings Mills	MD	21117	
Euler Hermes N.A. Insurance Co. Assignee for Royal Deluxe Accessories Llc Claim Id 000440674	Euler Hermes North America Insurance Company	800 Red Brook Blvd.			Owings Mills	MD	21117	
EURO-CUISINE INC		6320 CLARA STREET			BELL GARDENS	CA	90201	
EUROITALIA USA INC		595 MADISON AVE.			NEW YORK	NY	10022	
EUROPEAN CONFECTIONS INC		1350 AVE OF THE AMERICAS	SUITE 1200		NEW YORK	NY	10019	
EUROPEAN HOME DESIGN LLC		148 MADISON AVENUE	8TH FLOOR		NEW YORK	NY	10016	
EVANSHAM SQUARE SHOPPING CENTE		PO BOX 930			GREENSBORO	NC	27402	
Evergreen Enterprises	Karen Potts	5915 Midlothian Turnpike			Richmond	VA	23225	
Evergreen USA		380 Mountain Road, Suite 206			Union	NJ	07087	
EVERSOURCE ENERGY		PO BOX 56005			BOSTON	MA	02205-6005	
Evolve Holdings, Inc.	Matthew Gibson	10555 Cossey Road			Houston	TX	77070	
EWATCH FACTORY CORP		390 5TH AVE	SUITE 910		NEW YORK	NY	10018	
EXEQUITY LP		1870 W. WINCHESTER RD.,STE 141			LIBERTYVILLE	IL	60048	
EXMORE TOWN TREASURER		PO BOX 647			EXMORE	VA	23350	
EXPLORE SCIENTIFIC LLC		1010 S 48TH STREET			SPRINGDALE	AR	72762	
EXPLORE SCIENTIFIC LLC		621 MADISON STREET			SPRINGDALE	AR	72762	
EXPRESS SERVICES, INC		PO BOX 203901			DALLAS	TX	75320-3901	
F&T APPAREL LLC		350 W 5TH AVE			NEW YORK	NY	10018	
Facebook, Inc.	c/o David Serepca	McMahon Serepca LLP	255-B Constitution Drive #1047		Menlo Park	CA	94025	
FACILITY SOLUTIONS GROUP, INC		4401 WESTGATE BOULEVARD, STE 310			AUSTIN	TX	78745	
FAIRVIEW HEIGHTS REALTY LLC		150 GREAT NECK RD STE 304	C/O NAMCO REALTY LLC		GREAT NECK	NY	11021	
FAIRWAY 35, LLC		2501 CENTRAL PARKWAY # B10	C/O CC MANAGEMENT, LTD		HOUSTON	TX	77092	
Faison, Janice		Address on File						
FALCON, AUDREY		ADDRESS ON FILE						
FAMILY OUTREACH OF HOCKLEY COUNTY		P.O. BOX 14			LEVELLAND	TX	79336	
FAMMA GROUP INC		4510 LOMA VISTA AVENUE			VERNON	CA	90058	
FANATICS		8221 EAGLE PALM DR			RIVERVIEW	FL	33578	
FANCY THAT GIFT & DECOR		2307 SOABAR ST			GREENSBORO	NC	27406	

Class 4 Voting Parties
 Served via First Class Mail

CreditorName	CreditorNoticeName	Address1	Address2	Address3	City	State	Zip	Country
FANGIO LIGHTING		905 STANTON ROAD			OLYPHANT	PA	18447	
FANTAS EYES , INC		385 FIFTH AVE			NEW YORK	NY	10016	
FANTAS-EYES, INC		1 WEST 37TH ST., 8TH FLR			NEW YORK	NY	10018	
FANTASIA ACCESSORIES LTD		31 W. 34TH STREET	5TH FLOOR		NEW YORK	NY	10018	
Fantasy Files, LLC		557 Jessie Street			San Fernando	CA	91340	
Far Out Toys (HK) Co. Ltd.		94 Granville Road, Unit 805, 8/F, KWLN			Tsim Sha Tsui			Hong Kong
FARGO MOORHEAD DERBY GIRLS		P.O. BOX 10644			FARGO	ND	58106	
FASHION ACCENTS		100 NASHUA ST			PROVIDENCE	RI	02904	
FASHION ANGELS		306 N MILWAUKEE ST			MILWAUKEE	WI	53202	
FASHION APPAREL		128 WEST 36TH STREET			NEW YORK	NY	10018	
FASHION AVENUE		1410 BROADWAY ROOM 1905			NEW YORK	NY	10018	
FASHION AVENUE KNITS LLC		525 7TH AVENUE	4TH FLR		NEW YORK	NY	10018	
FASHION BRANDS GROUP INC		1020 E 48TH STREET			BROOKLYN	NY	11203	
FASHION BUSINESS CORP		209 W 38TH	SUITE 1109		NEW YORK CITY	NY	10018	
FASHION FAIR		9301 TAMPA AVE			NORTHRIDGE	CA	91324	
FASHION FUSE, INC		8 CAESAR PLACE			MOONACHIE	NJ	07074	
FASHION MFG CO		1533 60TH ST.			BROOKLYN	NY	11219	
FASHION MOVING FORWARD INC		525 SEVENTH AVENUE	SUITE 1810		NEW	NY	10018	
FASHION OPTIONS INC		1370 BROADWAY 9TH FLOOR			NEW YORK	NY	10018	
FASHION RIVER CO LTD		499 7TH AVE	FLR 13S		NEW YORK	NY	10018	
FASHIONLAND		525 SEVENTH AVENUE	SUITE 910		NEW YORK	NY	10018	
FASTENAL COMPANY		PO BOX 978			WINONA	MN	55987-0978	
Fastmaker LLC	Accounts Payable	8941 Valley Blvd	Suite 201		Rosemead	CA	91770	
FATEMA SABIR		ADDRESS ON FILE						
FAYETTE COUNTY MEMORIAL		1430 COLUMBUS AVENUE			WASHINGTON C H	OH	43160-1703	
Fayette Plaza CMBS, LLC by CBL & Associates Management, Inc., Its Managing Agent	Caleb T. Holzaepfel	736 Georgia Ave., Suite 300			Chattanooga	TN	37402	
FAYETTEVILLE CITY SCHOOLS		110 ELK AVE S STE 200			FAYETTEVILLE	TN	37334	
FAYETTEVILLE UTILITIES	Attn Legal Department	PO BOX 120			FAYETTEVILLE	TN	37334	
FC RIVERDALE SHOPPING CENTER LLC		PO BOX 31001-2768, LOCK BOX #912768			PASADENA	CA	91110-2768	
FC SNACKS INC		3740 W 104TH STREET	UNIT 14		HIALEAH	FL	33018	
FEDERAL EXPRESS		PO BOX 94515			PALENTINE	IL	60094-4515	
FEDEX	ATTN DIRECTOR OR OFFICER	DEPT CH P.O. BOX 10306			PALATINE	IL	60055-0306	
FEDEX FREIGHT		3100 S BELTLINE RD			IRVING	TX	75060	
FEED A HUNGRY CHILD PC, INC		103 OAKS COURT			PICKENS	SC	29671	
FELTS PLAZA INC		PLAZA SHOPPING CENTER	PO BOX 420		TAHLEQUAH	OK	74465	

Exhibit B

Class 4 Voting Parties
Served via First Class Mail

CreditorName	CreditorNoticeName	Address1	Address2	Address3	City	State	Zip	Country
FEMCO ELECTRIC		2328 EL INDIO HWY 141			EAGLE PASS	TX	78852	
FENCEPOST		900 S VISTA AVE			INDEPENDENCE	MO	64056	
FENCEPOST PRODUCTIONS		7000 UNIVERSAL AVENUE			KANSAS CITY	MO	64120	
FENCEPOST PRODUCTIONS		900 SOUTH VISTA AVENUE			INDEPENDANCE	MO	64066	
FERRARA PAN CANDY CO		One Tower Lane	Suite 2700/2500		OAKBROOK TERRACE	IL	60181	
Ferrellgas Inc		One Liberty Plaza MD 40			Liberty	MO	64068	
FESCO DISTRIBUTORS		1 REWE STREET			BROOKLYN	NY	11211	
FETCH FOR COOL PETS, LLC		1407 BROADWAY	SUITE 601		NEW YORK	NY	10018	
FGX INTERNATIONAL INC		13930 DRAKEWOOD DR.			SUGARLAND	TX	77478	
FGX INTERNATIONAL INC		PO BOX 730429			ORMOND BEACH	FL	32173	
FGX INTERNATIONAL INC		500 GEORGE WASHINGTON HW			SMITHFIELD	RI	02917	
FIDELITY INVESTMENTS		PO BOX 73307			CHICAGO	IL	60673-7307	
Fields, Mary Jean	IvanJ Daigs	309 S. Bonner Street			Ruston	LA	71270	
FILA USA Inc	Attn Johanna Saltysiak	930 Ridgebrook Rd	Suite 200		Sparks	MD	21152	
FILA USA, INC		1 FILA WAY			SPARKS	MD	21152-3000	
FINELINE TECHNOLOGIES, INC		P.O.BOX 934219			ATLANTA	GA	31193-4219	
FINI SWEETS, INC		25 NW POINT BLVD STE 730			ELK GROOVE VILLAGE	IL	60007	
FINKELSTEIN LEVY INC	GERSON SALTZ	PO BOX 2583			MORGAN CITY	LA	70381	
FIRE		3402 MOTOR AVE			LOS ANGELES	CA	90034	
FIREGUARD INC		4404 S 76TH CIRCLE			OMAHA	NE	68127-1859	
First Advantage	Attn Marci Holland	1 Concourse Pkwy Suite 200			Atlanta	GA	30328	
First Electric Cooperative Corporation		1000 South J. P. Wright Loop Rd			Jacksonville	AR	72076	
FIRST MODELS AND TALENT AGENCY		1095 EVERGREEN CIRCLE, SUITE 213			THE WOODLANDS	TX	77380	
First National Bank of Bastrop	Law Offices of Elizabeth G. Smith	6655 First Park Ten, Suite 240			San Antonio	TX	78213	
First National Bank of Gilmer		PO Box 520			Gilmer	TX	75644	
FIRST PIEDMONT CORP		PO BOX 1069			CHATHAM	VA	24531	
FIRST VAN WERT, LLC		27600 NORTHWESTERN HWY, STE 200			SOUTHFIELD	MI	48034	
FIRSTAR FIBER INC		10330 I ST STE 100			OMAHA	NE	68127	
FirsTime Manufactory, Inc.		W237 N2889 Woodgate Road, Suite F			Pewaukee	WI	53072	
FISHER PRICE BRAND DIV MAPS		512 7TH AVE			NEW YORK	NY	10018	
FIT & FRESH, INC		23 ACORN STREET			PROVIDENCE	RI	02903	
FITFLOP USA LLC		10 BANK STREET	SUITE 1191		WHITE PLAINS	NY	10606	
FITZGERALD UTILITIES		PO BOX 667			FITZGERALD	GA	31750	

Exhibit B

Class 4 Voting Parties
Served via First Class Mail

CreditorName	CreditorNoticeName	Address1	Address2	Address3	City	State	Zip	Country
FIVE HILLS LTD		4560 BELT LINE RD STE 400	C/O HARKINSON INVESTMENT CORPORATION		ADDISON	TX	75001	
FIVE STAR PREMIUM LLC		31 W 34TH STREET	4TH FLR		NEW YORK	NY	10001	
FIVE9 INC		4000 EXECUTIVE PARKWAY #400			SAN RAMON	CA	94583	
FIXTURES INTERNATIONAL		2301 CANADA DRY			HOUSTON	TX	77023	
FLAMBEAU INC		15981 VALPLAST ST			MIDDLEFIELD	OH	44062	
FLASH TRADING LLC		147 W 35TH ST	SUITE 209		NEW YORK	NY	10001	
FLEMING-MASON ENERGY		PO BOX 328			FLEMINGSBURG	KY	41041	
FLEX-PAC INC		P.O. BOX 623000			INDIANAPOLIS	IN	46262	
FLORA BUNDA INC		15338 EL PRADO RD			CHINO	CA	91710	
Flores, Jose		Address on File						
Floresville Electric Light and Power System		PO Box 218			Floresville	TX	78114	
FLORIDA POWER AND LIGHT CO		GENERAL MAIL FACILITY			MIAMI	FL	33188-0001	
FLORIDA PRIVATE LABELING		1920 E HALLANDALE BEACH BLVD			HALLANDALE BEACH	FL	33009	
FLORIDA PUBLIC UTILITIES		PO BOX 2137			SALISBURY	MD	21802-2137	
FLORSHEIM SHOES/WEYCO GRP		333 W. ESTABROOK BLVD			GLENDALE	MO	53212	
FNRP ASHLAND, LLC C/O THALHIMER		PO BOX 5160			GLEN ALLEN	VA	23058	
FOOD BANK DIVISON		1111 LEBEAU ST			ARABI	LA	70032	
FOOTWEAR UNLIMITED, INC	NICK LICAVOLI	99 LARKIN WILLIAMS INDUSTRIAL CT			FENTON	MO	63026	
FORD, JOSEPH C		ADDRESS ON FILE						
FOREVER BEAUTY NY LLC		42 WEST 39TH STREET	13TH FLOOR		NEW YORK	NY	10018	
Forgarty and Klein, Inc d.b.a. 9th Wonder	9th Wonder	1201 San Jacinto Street, Suite 267			Houston	TX	77002	
FORREST CITY CHAMBER OF COMMERCE		203 NORTH IZARD			FORREST CITY	AR	72336	
Forrest City Water Utility	Attn Legal Department	PO BOX 816	303 N. ROSSER ST		FORREST CITY	AR	72335	
FORT BEND COUNTY M.U.D. #35		PO BOX 684000			HOUSTON	TX	77268-4000	
FORT BEND MUD # 115		PO BOX 4824			HOUSTON	TX	77210-4824	
FORT DEARBORN LIFE		INSURANCE COMPANY	36788 EAGLE WAY		CHICAGO	IL	60678-1367	
FORT HILL NATURAL GAS AUTHORITY		PO BOX 189			EASLEY	SC	29641	
FORT PAYNE WATER WOR		153 20TH ST NE			FT PAYNE	AL	35967	
FORT WILLIAMS ASSOCIATES LP	C/O SIERRA MANAGEMENT CORP	805 THIRD AVE, STE 830			NEW YORK	NY	10022	
FORT WILLIAMS SQUARE LLC	C/O REAL ESTATE SOUTHEAST LLC	PO BOX 681955			PRATTVILLE	AL	36068	
FORTIER PROPERTIES	C/O NAI MAESTAS & WARD	6801 JEFFERSON ST NE, STE 200			ALBUQUERQUE	NM	87109	

Exhibit B

Class 4 Voting Parties
Served via First Class Mail

CreditorName	CreditorNoticeName	Address1	Address2	Address3	City	State	Zip	Country
Forward Air Solutions, Inc.	Amy Potter	1915 Snapps Ferry Rd, Building N			Greeneville	TN	37745	
FORWOOD SB LLC		P.O. BOX 887	C/O LATIPAC COMMERCIAL INC		STAFFORD	TX	77497	
FOSTER LLP		3 GREENWAY PLAZA, STE 800			HOUSTON	TX	77046	
Foster, Melinda	Kaliste Joseph Saloom IV, Domengeaux Wright Roy & Edwards, LLC	556 Jefferson St	Ste 500		Lafayette	LA	70501	
FOSTER, MELINDA		ADDRESS ON FILE						
FOUR CORNER PLAZA, LLC		25020 SHORE PARKWAY, SUITE 1A			ONLEY	VA	23418	
FOUR SEASONS DESIGN, INC		2451 BRITANNIA BLVD			SAN DIEGO	CA	92154	
FOUR TAYLORS LLC	C/O RAPPAPORT COMPANIES	PO BOX 456			EMERSON	NJ	07630	
FOURFOOT, LLC		PO BOX 2501			WACO	TX	76702	
FOWNES BROTHERS AND COMPANY		16 EAST 34TH STREET	5TH FLOOR		NEW YORK	NY	10016	
FOX LUGGAGE INC		5353 E. SLAUSON AVE			COMMERCE	CA	90040	
FOX RUN BRANDS		1907 STOUT DRIVE			IVYLAND	PA	18974	
FOX RUN BUSINESS PARK LLC		50 S STEELE STREET SUITE 1000	C/O BUELL & COMPANY		DENVER	CO	80209	
FOX RUN LIMITED PARTNERSHIP	C/O BRIXMOR PROPERTY GROUP	PO BOX 645324			CINCINNATI	OH	45264-5324	
Fox Television Stations, LLC	Lisa Rafferty	1999 South Bundy Dr.			Los Angeles	CA	90025	
Frances Dodson		Address on File						
Frances Gilbreath		Address on File						
Francie Hoell		Address on File						
FRANK C ROBSON #688		ADDRESS ON FILE						
FRANK C ROBSON 690		PO BOX 986			CLAREMORE	OK	74018-0986	
FRANK C. ROBSON		ADDRESS ON FILE						
FRANK C. ROBSON		ADDRESS ON FILE						
FRANKFORD CANDY, LLC		PO BOX 826349			PHILADELPHIA	PA	19182-6349	
FRANKFURT KURNIT KLEIN & SELZ, PC		488 MADISON AVE, 10TH FL			NEW YORK	NY	10022	
FRANKLIN COUNTY BOARD OF EDUCATION		P.O. BOX 518			WINCHESTER	TN	37398	
FRANKLIN COUNTY HIGH SCHOOL		700 TANYARD RD			ROCKY MOUNT	VA	24151	
FRANKLIN FICKETT CHARITABLE FOUNDATION	C/O AUSTIN TRUST COMPANY	336 S CONGRESS AVE, SUITE 100			AUSTIN	TX	78704	
FRANKLIN HIGH SCHOOL		100 PANTHER DR			FRANKLIN	NC	28734	
FRANKLIN SPORTS INC		17 CAMPANELLI PARKWAY			STOUGHTON	MA	02072	
FRANKLIN, JAZLYN L		ADDRESS ON FILE						
FRANKS REAL ESTATE INC		8100 LOMO ALTO	SUITE 235 LB40		DALLAS	TX	75225	
FRAN-SAM INC		PO BOX 986			CLAREMORE	OK	74018	

Exhibit B

Class 4 Voting Parties
Served via First Class Mail

CreditorName	CreditorNoticeName	Address1	Address2	Address3	City	State	Zip	Country
FRC GLOBAL GROUP		381 FIFTH AVENUE	THRID FLOOR		NEW YORK	NY	10016	
FRED DAVID INTERNATIONAL		255 DECARIE BLVD			MONTREAL	QC	H4N 2L7	CANADA
FRED DAVID INTERNATIONAL		ONE UPS WAY	PO BOX 800		CHAMPLAIN	NY	12919	
FRED DAVID INTL USA INC		103 MARCEL LAURIN			MONTREAL	QC	H4N 2M3	CANADA
FREDDYS MECHANICAL SERVICES LLC		3341 FM 855 W			BULLARD	TX	75757	
FREDERICKSBURG STANDARD-RADIO POST		712 WEST MAIN			FREDERICKSBURG	TX	78624	
FREEDOM GROUP LLC		2181 S ONEIDA ST, #1			GREEN BAY	WI	54304	
Freeman, Debbie		Address on File						
FREEZE		51 SAW MILL POND RD.			EDISON	NJ	08817	
FREMONT CITY WATER 143553002		323 SOUTHFRONT STREET			FREMONT	OH	43420	
FREMONT MALL LLC		860 EAST 23RD ST	C/O FREMONT MALL OFFICE		FREMONT	NE	86025	
FREMONT PUBLIC SCHOOLS		450 E PINE ST			FREMONT	MI	49412	
FRENCH TOAST.COM LLC		321 HERROD BLVD			DAYTON	NJ	08810	
FRIDA CAPITAL INVESTMENTS LLC		8335 CHERRY LAUREL DR	DR RAJA A NAWAZ		LIBERTY TOWNSHIP	OH	45044	
FRIENDS OF THE PRAIRIE DU CHIEN PUBLIC LIBRARY		125 SOUTH WACOUTA AVE			PRAIRIE DU CHIEN	WI	53821-1632	
FRIENDS OF TRI-CITY ANIMAL SHELTER		P.O. BOX 381872			DUNCANVILLE	TX	75138	
Frontier Access, LLC	Frontier Waste, LLC	PO Box 1283			Hillsboro	TX	76645	
FRONTIER COMMUNICATIONS	ATTN DIRECTOR OR OFFICER	PO BOX 740407			CINCINNATI	OH	45274	
FT.PAYNE IMPROVEMENT	Attn Legal Department	POBOX 680617			FT.PAYNE	AL	35968	
FU DA INTERNATIONAL		525 7TH AVENUE, 23RD FLR			NEW YORK	NY	10018	
FULL CIRCLE TRENDS CO		1384 BROADWAY			NEW YORK	NY	10018	
FUN RUGS INC/LA RUG INC		6200 AVALON BLVD			LOS ANGELES	CA	90003	
FUSION GOURMET, INC		690 W MANVILLE ST			RANCHO DCOMINGUEZ	CA	90220	
G & N PROPERTIES, LLC		PO DRAWER 36			FOUNTAIN INN	SC	29644	
G BY GUESS K & M ASSOCIATES	K & M ASSOCIATES	425 DEXTER STREET			PROVIDENCE	RI	02907	
G III APPAREL GROUP/ CALVIN		512 7th AVENUE			NEW YORK	NY	10018	
G MASON GROUP LLC		225 WEST 35 ST	SUITE 305		NEW YORK	NY	10001	
G&I IX SPECIALTY RET LLC		10123 ALLIANCE RD, SUITE 300	C/O SVN/RICORE INVESTMENT MANAGEMENT INC		BLUE ASH	OH	45242	
G, C (Minor)		ADDRESS ON FILE						
G3C WESLACO WESTGATE LLC		P.O. BOX 612622			DALLAS	TX	75261-2622	
Gabrielsen & Company	Attn Legal Department	711 GRAND AVE, SUITE 270			SAN RAFAEL	CA	94901	
GAINES, LEONA		ADDRESS ON FILE						

Exhibit B

Class 4 Voting Parties
Served via First Class Mail

CreditorName	CreditorNoticeName	Address1	Address2	Address3	City	State	Zip	Country
GAINESVILLE REALTY LTD		15400 KNOLL TRAIL STE 201	C/O ORDA CORPORATION		DALLAS	TX	75248	
GALERIE		3380 LANGLEY DRIVE			HEBRON	KY	41048	
GALLERIA 2425 OWNER LLC		1700 N POST OAK BLVD STE 120	ACCOUNT 560048151		HOUSTON	TX	77056	
GA-LOREAL		77 DEANS RHODE HALL RD			MONMOUTH JUNCTION	NJ	08852	
GAMEDAY BOOT COMPANY		4612 BURLESON ROAD	SUITE K		AUSTIN	TX	78744	
GAR FIELD CLUB LP		PO BOX 6076	GAR 1 PORTFOLIO LP		HICKSVILLE	NY	11802	
Garcia, Cecilia V		Address on File						
Garcia, Sandra		Address on File						
GARCIA, VERONICA		ADDRESS ON FILE						
GARDA CL NORTHWEST INC	ATTN DIRECTOR OR OFFICER	3209 MOMENTUM PLACE	LOCKBOX 233209		CHICAGO	IL	60689-0001	
GARDENSIDE CENTER, LLC		P.O. BOX 1127			HENDERSON	KY	42419	
GARLAND SALES		1800 ANTIOCH RD			DALTON	GA	30721	
GARTNER, INC		P.O. BOX 911319			DALLAS	TX	75391-1319	
Gary Natter		187 Route 36 Ste 205			West Long Branch	NJ	07764	
GARY STEINER SALES		3854 HWY 27			STANLEY	NC	28164	
GARY WALLER INVESTMENTS, LP, LTD		KENTUCKY LIMITED PARTNERSHIP	6208 RIVER OAKS COURT		BRENTWOOD	TN	37027	
Garza, Elvia		Address on File						
Garza, Rachel		Address on File						
GAS SOUTH		PO BOX 530552			ATLANTA	GA	30353-0552	
GATOR COASTAL SHOPPING CENTRE, LLC		7850 NW 146TH ST, 4TH FLOOR			MIAMI LAKES	FL	33016	
GBG DENIM USA LLC		350 5TH AVE	11TH FLOOR		NEW YORK	NY	10118	
GBR Properties, Inc	Brian Rayment	Kivell, Rayment and Francis, A Professional Corporation	7666 E. 61st St.		Tulsa	OK	74133	
GBR PROPERTIES, INC		3114 E. 81ST STREET			TULSA	OK	74137	
GC SHOES CORP		1410 BROADWAY SUITE 1107			NEW YORK	NY	10018	
GCCLE Shadow Creek, LP	Chris Di Ferrante	1225 N. L oop West, Ste. 825			Houston	TX	77008	
GDF SUEZ ENERGY RESOURCES		PO BOX 9001025			LOUISVILLE	KY	40290-1025	
GEJ, INC	ATTN RONALD W. MUTTER	3315 KELSO MILL DR			BEDFORD	VA	24523	
GELMART INDUSTRIES INC		48 WEST 38TH STREET	10TH FLOOR		NEW YORK	NY	10018	
GEM CITY PROPERTIES LLC		PO BOX 6326			DIAMONDHEAD	MS	39525	
Genesco Inc.	Brandon Scott, Credit Manager	1415 Murfreesboro Road			Nashville	TN	37217	
GENEVA SHOPPING CENTER, LLC		414 EAGLE ROCK AVE STE 208			WEST ORANGE	NJ	07052	
GENTNER, STEPHANIE J		ADDRESS ON FILE						

Exhibit B

Class 4 Voting Parties
Served via First Class Mail

CreditorName	CreditorNoticeName	Address1	Address2	Address3	City	State	Zip	Country
GEORGIA NATURAL GAS		PO BOX 71245			CHARLOTTE	NC	28272-1245	
Georgia Power	Attn Legal Department	96 ANNEX			ATLANTA	GA	30396	
Gerber Childrenswear LLC	David H. Conaway, Shumaker, Loop & Kendrick	101 S. Tryon Street, Suite 2200			Charlotte	NC	28280	
Gerda Johnson		Address on File						
GERTEX USA, INC		9 DENSLEYAVE			TORONTO	ON	M6M 2P5	CANADA
GET RID OF IT OF AMERICA CORP		313 READY RD			EL DORADO	AR	71730	
GEUS - CITY OF GREENVILLE		2810 WESLEY STREET			GREENVILLE	TX	75401	
GGIA II		PO BOX 971668			EL PASO	TX	79997-1668	
GGP LIMITED PARTNERSHIP	C/O MARKET PLACE SHOPPING CENTER SDS12- 1461	PO BOX 86			MINNEAPOLIS	MN	55486	
GHIRARDELLI CHOCOLATE		DEPT 202700			DALLAS	TX	75320	
GIDDINGS, LP		2150 S CENTRAL EXPRESSWAY	SUITE 140		MCKINNEY	TX	75070	
GIFTCRAFT INC		300 INTERNATIONAL DRIVE	STE 100		WILLIAMSVILLE	NY	14221	
GIGA TENTS INC		55 HAUL RD			WAYNE	NJ	07470	
G-II APPAREL GROUP/ LEVIS		512 7TH AVENUE			NEW YORK	NY	10018	
GIII APPAREL		512 7TH AVENUE			NEW YORK	NY	10018	
GIII LEATHER FASH/CALVIN		512 7TH AVE 35TH FLR			NEW YORK	NY	10018	
GILDAN USA INC		661 PLAID STREET			BURLINGTON	NC	27215	
GILLI		2939 BANDINI BLVD			VERNON	CA	90058	
GILLZ LLC		2453 3RD STREET SOUTH			JACKSONVILLE	FL	32250	
GILMER BASEBALL ASSOCIATION		P.O. BOX 965			GILMER	TX	75644	
GILS SHOPPING CENTER INVESTMENTS LLC		6007 EAST GRANT ROAD			TUCSON	AZ	85712	
GINA GROUP LLC		10 WEST 33RD ST			NEW YORK	NY	10001	
GLAMORISE FOUNDATIONS, INC		135 MADISON AVE			NEW YORK	NY	10016	
GLASGOW ELECTRIC PLANT BOARD	ATTN DIRECTOR OR OFFICER	PO BOX 1809			GLASGOW	KY	42142	
GLASGOW WATER CO	Attn Legal Department	PO BOX 819			GLASGOW	KY	42142	
GLEN MARYE PROPERTIES LLC	ATTN ACCT PAYABLES	PO BOX 59395			POTOMAC	MD	20854	
Glenda Foster		Address on File						
GLITZHOME LLC		RM 1002, TOWER C	CHAMTIME PLAZA		SHANGHAI		201203	CHINA
Global Amici, Inc	Tanner Sloan	8400 Miramar Rd Ste 290			San Diego	CA	92126	
Global Amici, Inc		8400 Miramar Rd, Ste 290			San Diego	CA	92126	
GLOBAL BEAUTY CARE, INC		1296 EAST 10TH STREET			BROOKLYN	NY	11230	
GLOBAL DISTRIBUTORS		208 TAMPA ST			TURLOCK	CA	95382	
GLOBAL EQUIPMENT COMPANY		29833 NETWORK PLACE			CHICAGO	IL	60673-1298	
GLOBAL TIME		1250 SOUTH BROADWAY			LOS ANGELES	CA	90015	

Exhibit B

Class 4 Voting Parties
Served via First Class Mail

CreditorName	CreditorNoticeName	Address1	Address2	Address3	City	State	Zip	Country
GLOUCESTER COUNTY UTL DEPT Glover, Judy		6489 MAIN ST Address on File			GLOUCESTER	VA	23061-6102	
GLOVES INT		P O BOX RR	2445 STATE HWY 30		MAYFIELD	NY	12117	
GMA ACCESSORIES INC		3 EMPIRE BLVD			SOUTH HACKENSACK	NJ	07606	
GMPC, LLC Goebel, Launa		11390 W OLYMPIC BLVD Address on File	SUITE 400		LOS ANGELES	CA	90064	
GOFFA INTERNATIONAL CORP GOLD LLC		200 MURRAY HILL PARKWAY, STE 1 3575 W. CAHUENGA BLVD	STE 680		EAST RUTHERFORD LOS ANGELES	NJ CA	07073 90068	
Gold Metal International	Coface North America Insurance Company	650 College Road East, Suite 2005			Princeton	NJ	08540	
GOLD TIME INTERNATIONAL		135 WEST 29TH STREET	SUITE 1001		NEW YORK	NY	10001	
GOLDEN TOUCH/GLOBAL GOLD/LA		1410 BROADWAY	8TH FLOOR		NEW YORK	NY	10018	
GONZALES MARKETPLACE, LLC Gonzalez, Gricelda		110 N. JERRY CLOWER BLVD. SUITE W Address on File			YAZOO CITY	MS	39194	
GOOD SOURCE FOODS Goode Company	Attn Legal Department	1801 E BOLIVAR AVE 6305 IVY LANE	SUITE 720		ST FRANCIS GREENBELT	WI MD	53235 20770	
GOODRICH DES MOINES LLC GOODWILL INDUSTRIES, INC		560 SYLAN AVE., STE 2100 4805 NORTH 72ND STREET			ENGLEWOOD CLIFFS OMAHA	NJ NE	07632 68134	
GOOSE CREEK INC GORDINI USA INC		PO BOX 352 67 ALLEN MARTIN DR.			LIBERTY ESSEX JCT	KY VT	42539 05452	
GORDON BROTHERS GROUP LLC		800 BOYLSTON ST 27TH FL			BOSTON	MA	02199	
GORDON COMPANIES INC		85 INNSBRUCK DR			CHEEKTOWAGA WASHINGTON C.H.	NY OH	14227 43160	
GORDON PLUMBING		225 W TEMPLE ST						
GOURMET HOME PRODUCTS LLC GOURMET INTERNATIONAL		347 5TH AVE #201 5253 PATTERSON AVE SE			NEW YORK GRAND RAPIDS	NY MI	10016 49512	
GOVERNEUR CENTRAL SCHOOL DISTRICT		133 E BARNEY ST			GOVERNEUR	NY	13642	
GQ WEAR INC		787 E 15TH ST			LOS ANGELES	CA	90021	
GRACE APPAREL GRACE HOME FASHIONS LLC		230 W 39TH ST 295 5TH AVE. SUITE 812			NEW YORK NEW YORK	NY NY	10018 10016	
Gracia Morales, Maria Oralía GRACIA, MARIA O	Law Office of Francisco Martinez III	546 Madison Street ADDRESS ON FILE			Eagle Pass	TX	78852	
GRACING INC GRACO		17003 EVERGREEN PLACE 3 GLENLAKE PKWY			CITY OF INDUSTRY ATLANTA	CA GA	91745 30328	

Class 4 Voting Parties
 Served via First Class Mail

CreditorName	CreditorNoticeName	Address1	Address2	Address3	City	State	Zip	Country
Graco Childrens Products, a Subsidiary of Newell Brands, Inc.	Korey Kessler	Newell Brands, Inc.	30 E. Stephenson Street		Freeport	IL	61032	
GRAHAM LIMITED PARTNERSHIP		1775 GRAHAM AVE SUITE 201			HENDERSON	NC	27536	
Graham Media Group Inc	JoEllen Brown	c/o WKMG	4466 N John Young Pkwy		Orlando	FL	32804	
GRAINGER		DEPT 862712726	PO BOX 419267		KANSAS CITY	MO	64141-6267	
Granados, Isabel		Address on File						
GRAND FORKS INREIT, LLC	C/O DAKOTA COMMERCIAL	PO BOX 14010			GRAND FORKS	ND	58208	
GRAND STRAND WATER & SEWER AUTHORITY		PO BOX 2308			CONWAY	SC	29528-2308	
GRANDE GARBAGE COLLECTION CO LLC		505 E MAIN ST			RIO GRANDE CITY	TX	78582	
Grandview Gallery Holdings Inc., dba Grandview Gallery LLC	Grandview Gallery	5185 Hickory Hill Rd			Memphis	TN	38141	
Grandview, Ltd		PO Box 20837			Oklahoma City	OK	73156	
Granite Telecommunications LLC		100 Newport Ave Ext			Quincy	MA	02171	
GRANVILLE COUNTY PUBLIC SCHOOLS		101 DELACROIX ST.			OXFORD	NC	27565	
GRAPEVINE POLICE DEPARTMENT	RECORDS DIVISION	1007 IRA E WOODS AVE			GRAPEVINE	TX	76051	
GRAPHIQUE DE FRANCE LTD		9 STATE STREET			WOBURN	MA	01801	
GRASSHOPPERS	STRIDE RITE	1400 INDUSTRIES RD			RICHMOND	IN	47374	
GRAVOIS BLUFFS III, LLC		639 GRAVOIS BLUFFS BLVD STE D			FENTON	MO	63026	
Gray Media Group, Inc.		1801 Halstead Blvd. 2nd Floor			Tallahassee	FL	32309	
Great American Beauty, Inc.	Heather L. Ries	777 S. Flagler Drive, Suite 1700 West Tower			West Palm Beach	FL	33401	
GREAT AMERICAN PRODUCTS		1661 S SEGUIN AVENUE			NEW BRAUNFELS	TX	78130	
GREAT LAKES COCA-COLA DISTRIBUTION		PO BOX 402702			ATLANTA	GA	30384	
GREAT LAKES SCRIP CENTER LLC		2111 44TH STREET SE			GRAND RAPIDS	MI	49508	
Great Plains Developments, L.L.C., A Delaware Limited Liability Company		4400 Shawnee Mission Pkwy, Suite 202			Fairway	KS	66205	
Greater Dickson Gas Authority	Attn Legal Department	605 EAST WALNUT ST			DICKSON	TN	37055	
GREDALE INC		3311 DONA ROSA DR			STUDIO CITY	CA	91604	
GREEN CRYSTAL AROMA INC		C/O CALIFORNIA BANK	2107 S ATLANTIC BLVD		MONTERREY PACK	CA	91754	
GREEN EARTH, LLC		PO BOX 1347			HARRISONBURG	VA	22803-1347	
Green Mountain Power		163 Acorn Lane			Colchester	VT	05446	

Exhibit B

Class 4 Voting Parties
Served via First Class Mail

CreditorName	CreditorNoticeName	Address1	Address2	Address3	City	State	Zip	Country
Green Town, LLC	Coface North America Insurance Company	650 College Road East, Suite 2005			Princeton	NJ	08540	
GREEN TOYS, INC		4000 BRIDGEWAY BLVD	STE 100		SAUSALITO	CA	94965	
GREEN VIEW LAWN CARE		12010 ST RT 56 SE			MOUNT STERLING	OH	43143	
Green, Sue		Address on File						
GREENBACK COST RECOVERY	ATTN DIRECTOR OR OFFICER	PO BOX 22656			HOUSTON	TX	77227	
GREENBERRY ECO GROUP LLC		34 WEST 33RD ST	2ND FLOOR		NEW YORK	NY	10001	
GREENBRIER VALLEY HOLDINGS LLC		2964 PEACHTREE RD, STE 620			ATLANTA	GA	30305	
GREENBRIER VALLEY SOLID WASTE		INC	P.O. BOX 82		WILLIAMSBURG,	WV	24991	
GREENFIELD UTILITIES		PO BOX 456			GREENFIELD	IN	46140	
GREENSBURG MUNICIPAL WATER & WASTEWATER		PO BOX 568			GREENSBURG	IN	47240	
GREENVILLE POLICE DEPARTMENT		PO BOX 1049			GREENVILLE	TX	75403-1049	
GREENVILLE WATER AUTHORITY	Attn Legal Department	44 CLINTON ST			GREENVILLE	PA	16125	
GREGORY PLACE SHOPPING CENTER LLC		2851 LAKEWOOD VILLAGE DRIVE			NORTH LITTLE ROCK	AR	72116	
GRIMES PEST CONTROL		PO BOX 2273			JACKSONVILLE	TX	75766	
GRIND LAND SERVICES		8808 CR 228			TYLER	TX	75707	
GROLLS DISPOSAL	Attn Legal Department	1085 SO. MICHAEL RD.			ST MARYS	PA	15857	
Group Sale, Inc.		412 S Cooper Ave			Cincinnati	OH	45215	
Grove Municipal Service Auth	Attn Legal Department	104 W. 3RD			GROVE	OK	74344	
GS1 US, INC		PO BOX 78000	DEPT 781271		DETROIT	MI	48278-1271	
GUARDIAN RPM USA		2800 CEDAR RIDGE DR			MCKINNEY	TX	75072	
Guerra, Nancy		Address on File						
Guerrero, Maria		Address on File						
Guerrero, Maria Luisa		Address on File						
GUIDECRAFT INC		55508 STATE HIGHWAY 19			WINTHROP	MN	55396	
GULF POWER		P.O. BOX 29090			MIAMI	FL	33102-9090	
GUN BARREL JACKSON LLC	C/O BEN FITZGERALD REAL ESTATE	1530 SSW LOOP 323 #106			TYLER	TX	75701	
GUND INC		100 WEST 33RD STREET	SUITE 827		NEW YORK	NY	10001	
GW ACQUISITION LLC		1370 BROADWAY	11TH FLOOR		NEW YORK	NY	10018	
GXS, INC		29144 NETWORK PLACE			CHICAGO	IL	60673-1291	
H & H LEGACY		260 W 39TH ST	SUITE 501		NEW YORK	NY	10018	
H C ANCHORAGE LC		1202 ANCHORAGE CIRCLE			VANSANT	VA	24656	
H&M Trucking, Inc.		2522 Ed Babe Gomez Ave.			Omaha	NE	68107	
H3 Sportgear LLC		2875 Whiptail Loop East			Carlsbad	CA	92010	
HABERSHAM ANIMAL SHELTER		555 MONROE STREET			CLARKSVILLE	GA	30523	
HABERSHAM ZMCS LLC	C/O BIG V PROPERTIES, LLC	162 NORTH MAIN ST SUITE 5			FLORIDA	NY	10921	

Exhibit B

Class 4 Voting Parties
Served via First Class Mail

CreditorName	CreditorNoticeName	Address1	Address2	Address3	City	State	Zip	Country
HAGGAR CLOTHING CO		1507 LYNDON B JOHNSON FR	SUITE 100		FARMERS BRANCH	TX	75234	
HALIFAX COUNTY HIGH SCHOOL		PO BOX 31011 HIGH SCHOOL CIRCLE			SOUTH BOSTON	VA	24592	
HALLMART COLLECTIBLES INC		11684 VENTURA BLVD # 953			STUDIO CITY	CA	91604	
HALMEN, LLC Hamilton, Bradley		600 PRINCESS ANNE ST Address on File	STE 205		FREDERICKSBU RG	VA	22404	
Hammonds Candies Since 1920 II, LLC	Attn Ralph Nafziger	5735 Washington Street			Denver	CO	80216	
HANES UNDERWEAR		PO BOX 3019			WINSTON SALEM	NC	27102	
HANESBRANDS, INC Hannafor, Linda		1000 EAST HANES MILL RD Address on File			WINSTON- SALEM	NC	27105	
Hannas Handiworks LLC	Attn Shelli Davis	350 NW Space Center Drive			Lees Summit	MO	64064-0000	
HANNIBAL BOARD OF PUBLIC WORKS		PO BOX 1589			HANNIBAL	MO	63401	
HAPPY CAMPER MANAGEMENT, LLC (HCM)		P.O. BOX 1147			ALTO	NM	88312	
HAPPY THREADS LLC		195 RARITIAN CENTER	PARKWAY		EDISON	NJ	08837	
HARDIN COUNTY SCHOOLS- HARDIN COUNTY HIGH SCHOOL		1170 PICKWICK ST			SAVANNAH	TN	38372	
HARDWARE MANAGEMENT COMPANY LLC		187 SGT. PRENTISS DRIVE			NATCHEZ	MS	39120	
Haribo of America, Inc		28815 Network Place			Chicago	IL	60673	
Haribo of America, Inc.		9500 W. Bryn Mawr Ave Suite 700			Rosemont	IL	60018	
HARLINGEN POLICE DEPARTMENT		1018 FAIR PARK BLVD			HARLINGEN	TX	78551	
HARMANS INC		PO BOX 1567			BEAVER FALLS	PA	15010	
Harmon, Mary		Address on File						
HARNETT COUNTY		PO BOX 37997			CHARLOTTE	NC	28237-7997	
HAROLD L LIBBY BUSINESS TRUST		803 COMMONWEALTH DRIVE	EIN #38-7219788		WARRENDALE	PA	15086	
HARPER SANITATION SERVICE INC		PO BOX 1307	1020 E HANKS TRAIL		WOODWARD	OK	73801	
Harper, Tina		Address on File						
HARRIS CO. F.W.S.D. #51	Attn Legal Department	P.O. Box 24338			Houston	TX	77229	
HARRIS COUNTY MUD #257		6935 BARNEY RD #110			HOUSTON	TX	77092	
Harris Diversified Services, Inc	Attn Don Harris	231 West Main Street, Suite 200			Canton	GA	30114	
HARRISON CENTER LLC		10553 A HARRISON AVENUE			HARRISON	OH	45030	
HARVARD BATTERY, INC		P.O. BOX 2622			CHERRY HILL	NJ	08034	
HARVEY A. TOLSON		ADDRESS ON FILE						

Exhibit B

Class 4 Voting Parties
Served via First Class Mail

CreditorName	CreditorNoticeName	Address1	Address2	Address3	City	State	Zip	Country
Harvey, Angie		Address on File						
Harvey, Jerona		Address on File						
Harvic International Ltd.		10 West 33rd St. Suite # 508			New York	NY	10001	
HASCO THIBODAUX LLC		P.O. BOX 681			MCCOMB	MS	39649	
HASELSON INTERNATIONAL		32 WEST 39 STREET	3RD FLR		NEW YORK	NY	10018	
HATCH BEAUTY BRANDS, LLC		10951 PICO BLVD	SUITE 300		LOS ANGELES	CA	90064	
HATCHETTE BOOK GROUP INC		121 N ENTERPRISE BLVD			LEBANON	IN	46052	
HAUPPAUGE PROPERTIES LLC		1975 HEMPSTEAD TPKE, 309			EAST MEADOW	NY	11554	
HAWKINS COUNTY DEVELOPMENT COMPANY INC		PO BOX 395			ROGERSVILLE	TN	37857	
HAYS MALL, L.L.C., A KANSAS LLP	C/O DIAL PROPERTIES	HAYS MALL	2918 VINES ST., SUITE 1		HAYS	KS	67601	
Hazard Development Partnership	Roy H Drinkard	Hazard Development	1630 Town Square SW		Cullman	AL	35055	
HAZARD UTILITIES	Attn Legal Department	PO BOX 420			HAZARD	KY	41701	
HAZLEHURST VILLAGE SHOPPING CENTER, LLC		2048 TRIMLESTON ROAD	C/O MEDALLION PROPERTY MGMT COMPANY LLC		STATHAM	GA	30666	
HDS TRADING CORP		1305 JERSEY AVENUE			NORTH BRUNSWICK	NJ	08902	
HEADCOUNT CORP		RESEARCH CENTRE ONE	9419-20 AVE		EDMONTON	AB	T6N 1E5	CANADA
HEARTLAND WASTE		PO BOX 1227			WARRENSBURG	MO	64093	
HEARTS OF HOPE DOG RESCUE		1254 MYRTLE ST NW			GRAND RAPIDS	MI	49504	
HEATH & HEATH HDWE., INC		1411 E RUSK ST			JACKSONVILLE	TX	75766	
HEB GROCERY COMPANY LP	TENANT ID t0002407	DEPT 888 PO BOX 4346			HOUSTON	TX	77210	
HEB GROCERY COMPANY LP		DEPT 888 PO BOX 4346	TENANT ID t795		HOUSTON	TX	77210	
HEB GROCERY COMPANY LP - t0001363		PO BOX 4346	DEPT.888		HOUSTON	TX	77210	
HEB GROCERY COMPANY LP - t0002055		PO BOX 4346	DEPT 888		HOUSTON	TX	77210	
HEB GROCERY COMPANY, LP	TENANT ID t0002461	DEPT 888 PO BOX 4346			HOUSTON	TX	77210	
HEB GROCERY COMPANY, LP		DEPT 888 PO BOX 4346	TENANT ID t089		HOUSTON	TX	77210	
HEBER SPRINGS SHOPPING CENTER LLC		3119 QUENTIN RD.			BROOKLYN	NY	11234	
HELEN ANDREWS INC		48 W 37TH ST			NEW YORK	NY	10018	
HEMPFIELD TOWNSHIP MUNICIPAL AUTHORITY		278 SOUTH MERCER			GREENVILLE	PA	16125	
HENDERSON COUNTY BOARD OF EDUCATION		P.O. BOX 495			LEXINGTON	TN	38351	
HENDERSON PLAZA REALTY LP		15400 KNOLL TRAIL,STE 350			DALLAS	TX	75248	
HENRY COUNTY BOARD OF EDUCATION		217 GROVE BLVD			PARIS	TN	38242	

Exhibit B

Class 4 Voting Parties
Served via First Class Mail

CreditorName	CreditorNoticeName	Address1	Address2	Address3	City	State	Zip	Country
HENRY COUNTY WATER COMPANY		313 S WASHINGTON			CLINTON	MO	64735	
Henry Doneger Associates, Inc	Patrick M. Birney	Robinson & Cole LLP	280 Trumbull St		Hartford	CT	06103	
HEPBURN LLC	DAVID SHRIQUI	10 WEST 33RD STREET	SUITE 1028		NEW YORK	NY	10001	
Her Accessories LLC	Attn Hymie Anteby	10 West 33rd St #718			New York	NY	10001	
HERC RENTALS INC		P.O. BOX 936257			ATLANTA	GA	31193	
HEREFORD PROPERTIES LLC		7420 GOLDEN POND PL STE 100			AMARILLO	TX	79121	
HERITAGE TRAVELWARE LTD		2500 NORTHWEST PARKWAY			ELGIN	IL	60124 7865	
HERMAN KAY		500 7TH AVENUE			NEW YORK	NY	10018	
HERMISTON ENERGY SERVICES		PO BOX 1148			HERMISTON	OR	97838	
Hernandez, Elnora	Moore Law Firm	4900 North 10th Street	Ste F-3		McAllen	TX	78504	
Hernandez, Kaleigh		Address on File						
HERR FOODS		P.O. BOX 300	20 HERR DR.		NOTTINGHAM	PA	19362	
HERRINGSHAW WASTE MANAGEMENT		3221 E HANCOCK ST			MUSKOGEE	OK	74403-8928	
HERVEY SQUARE, LP		3402 TEXAS BLVD.			TEXARKANA	TX	75503	
HHM FAMILY CRISIS AGENCY		PO BOX 1748			TERRELL	TX	75160	
HIDALGO POLICE DEPARTMENT		211 E ESPERANZA			HIDALGO	TX	78557	
HIGH LIFE LLC		31 WEST 34TH ST.	6TH FLOOR		NEW YORK	NY	10001	
HIGH POINT VILLAGE STATION LLC		PO BOX 1450	NW 601202		MINNEAPOLIS	MN	55485-1202	
HILCO WHOLESALE SOLUTIONS		5 REVERE DR.			NORTHBOOK	IL	60062	
HILL COUNTRY WASTE SOLUTIONS		P.O. BOX 960			SPRING BRANCH	TX	78023-0019	
HILLER ELECTRIC COMPANY		5404 DAYTON ST			OMAHA	NE	68117	
HILLSBORO PUBLIC UTI		130 N HIGH ST			HILLSBORO	OH	45133	
HILLSDALE BOARD		OF PUBLIC UTILITIES	45 MONROE ST		HILLSDALE	MI	49242	
HINKLER		45-55 FAIRCHILD STREET			VICTORIA		3202	AUSTRALIA
HIS INTERNATIONAL GROUP LLC		34 W 33RD ST	2ND FLR		NEW YORK	NY	10001	
HJH TALLADEGA 1, LLC	ATTN LEASE ADMIN/ACCOUNTING	1635 N WATERFRONT PARKWAY, STE 150			WITCHITA	KS	67206	
HMS PRODUCTION INC		250 WEST 39TH ST. 12 FLR			NEW YORK	NY	10018	
HMW Waste Services		5525 Waterloo Road			Russellville	AL	35653	
HMY Jewelry Inc.	Coface North America Insurance Company	650 College Road East, Suite 2005			Princeton	NJ	08540	
HNW/ FLY P		1384 BROADWAY	SUITE 10 SOUTH		NEW YORK	NY	10018	
Hobbs, Ella		Address on File						
HOCKING MALL LLC		PO BOX 732			GLENWOOD LANDING	NY	11547	
Hog Wild LLC	Diana Gregg	10145 SE Jennifer St			Clackamas	OR	97015	

Exhibit B

Class 4 Voting Parties
Served via First Class Mail

CreditorName	CreditorNoticeName	Address1	Address2	Address3	City	State	Zip	Country
HOLLINGSWORTH CAPITAL PARTNERS, LLC		TWO CENTRE PLAZA			CLINTON	TN	37716	
Hollis, Charlotte	Bob Wynne of the Wynne Law Firm	701 N . Post Oak Road	Suite 325		Houston	TX	77024	
HOLLIS, CHARLOTTE		ADDRESS ON FILE						
Holmes, Diane		Address on File						
HOLSTON ELECTRIC COOPERATIVE, INC		PO BOX 190			ROGERSVILLE	TN	37857-0190	
HOME CITY INC		380 MILL ROAD			EDISON	NJ	08817	
HOME DEPOT		PO BOX 78047	DEPT 32 - 2541933077		PHOENIX	AZ	85062-8047	
HOME DYNAMIX		100 PORETE AVE			NORTH ARLINGTON	NJ	07031	
Home Essentials and Beyond	Coface North America Insurance Company	650 College Road East, Suite 2005			Princeton	NJ	08540	
Home Expressions Inc.	Coface North America Insurance Company	650 College Road East, Suite 2005			Princeton	NJ	08540	
Home Expressions Inc.	Coface North America Insurance Company	650 College Road East, Suite 2005			Princeton	NJ	08540	
Home Fashions Distributors LLC	Home Fashions Distributors Inc	44 Industrial Park Drive			Dover	NH	03820	
HOME FASHIONS INTERNATIONAL		418 CHANDLER DRIVE			GAFFNEY	SC	29340	
HOMER LAUGHLIN CHINA CO		672 FIESTA DR			NEWELL	WV	26050	
HomeView Design, Inc.		PO Box 849			Azusa	CA	91702	
HONEY-CAN-DO INTERNATIONAL		5750 MCDERMOTT DR.			BERKELEY	IL	60163	
HONEYWELL INTERNATIONAL INC		P.O. BOX 74007122			CHICAGO	IL	60674-7122	
Hong Dang		Address on File						
HONTUS MILANO		11450 NW 122ND STREET	SUITE 100		MIAMI	FL	33178	
Hood River Center, LLC	Jason J. Blakley	Givens Pursley LLP	601 W. Bannock St.		Boise	ID	83701	
HOOD RIVER COUNTY SCHOOL DISTRICT		1011 EUGENE ST			HOOD RIVER	OR	97031	
HOP LUN USA, INC		358 5TH AVE	8TH FLOOR		NEW YORK	NY	10001	
Hope Matthews		Address on File						
HOPE WATER AND LIGHT		PO BOX 2020			HOPE	AR	71802-2020	
HOPKINS COUNTY TAX ADMINISTRATOR-KY		PO BOX 690			MADISONVILLE	KY	42431	
HOPKINSVILLE ELECTRIC SERVICE		1820 E 9TH STREET			HOPKINSVILLE	KY	42240	
HOPKINSVILLE SOLID WASTE AUTHORITY		PO BOX 569			HOPKINSVILLE	KY	42241	
Hopkinsville Water Environment Authority		PO Box 628			Hopkinsville	KY	42241	
HORIZON GROUP USA INC		45 TECHNOLOGY DRIVE			WARREN	NJ	97059	
HORIZON HOSIERY/GLAMOUR		10 W 33RD ST	STE 606		NEW YORK	NY	10001	

Exhibit B

Class 4 Voting Parties
Served via First Class Mail

CreditorName	CreditorNoticeName	Address1	Address2	Address3	City	State	Zip	Country
HORIZON WORLDWIDE CORP		1765 STEBBINS DR			HOUSTON	TX	77043	
HOT FOCUS INC		510 S. MAGNOLIA AVENUE			ONTARIO	CA	91762	
HOUSE OF PRIMAVERA		1 BAKER ST			PROVIDENCE	RI	02905	
HOUSTON HABITAT FOR HUMANITY		3750 N MCCARTY ST			HOUSTON	TX	77029	
HOUSTON INDEPENDENT SCH. DISTRICT/SHADYDALE ELEM		5905 TIDWELL STREET			HOUSTON	TX	77016	
Houston NFL Holdings, LP	Attn VP - Corporate Development	NRG Stadium	Two NRG Park		Houston	TX	77054	
HOUSTON TEXANS FOUNDATION		NRG STADIUM-TWO NRG PARK			HOUSTON	TX	77054-1573	
HOV SERVICES INC		PO BOX 142589			IRVING	TX	75014	
HOWIES TRASH SERVICE		625 S. 10TH STREET			MANHATTAN	KS	66502	
HP TAYLORVILLE LLC		1030 NEW BRITAIN AVENUE			WEST HARTFORD	CT	06110	
HPAM WASHINGTON SQUARE LLC		1700 GEORGE BUSH DR E STE 240	C/O CULPEPPER REALTY CO		COLLEGE STATION	TX	77840-3351	
HRSD		PO BOX 37097			BOONE	IA	50037-0097	
HRUBS		PO BOX 37097			BOONE	IA	50037-0097	
HS HK ACQUISITIONS		1407 BROADWAY SUITE 2018			NEW YORK	NY	10018	
HSB PROPERTIES, LLC		3515 E 31ST ST, STE A			TULSA	OK	74135	
HSR APPAREL		1407 BROADWAY #518			NEW YORK	NY	10018	
Hubred, Eric		Address on File						
HUFFMAN HOSIERY MILLS, INC		4919 HICKORY BLVD			GRANITE FALLS	NC	28630	
HUGE USA, INC		1100 S SAN PEDRO ST	STE J02		LOS ANGELES	CA	90015	
HUGHES APPLIANCE INC		1305 W. BROAD ST.			MINEOLA	TX	75773	
HUGO AREA CHAMBER OF COMMERCE		200 SOUTH BROADWAY			HUGO	OK	74743	
HUMBOLDT CITY SCHOOLS OF EDUCATION		2602 VIKING DRIVE			HUMBOLDT	TN	38343	
Humboldt Commons LLC		PO Box 1509			Collierville	TN	38027	
HUMBOLDT COUNTY SCHOOL DISTRICT		310 E FOURTH ST			WINNEMUCCA	NV	89445	
HUMBOLDT RIO WEST LLC		1300 W MALONEY AVE SUITE 1			GALLUP	NM	87301	
HUMBOLDT UTILITIES		P.O. BOX 850			HUMBOLDT	TN	38343	
HUMPHREY & ASSOCIATES INC		1501 LUNA RD			CARROLLTON	TX	75006	
HUNTER SKY CAPITAL LLC		6306 IOLA AVE. SUITE 200			LUBBOCK	TX	79424	
HUNTINGTON CITY UTILITIES		P.O.BOX 5177			HUNTINGTON	IN	46750	
HUNTSVILLE PORTFOLIO ASSOCIATES, LLC		PO BOX 677831			DALLAS	TX	75267-7831	
HUPPS MILL PLAZA ASSOCIATES LLC		12636 MAYFIELD RD #5			CHARDON	OH	44024	
HURON CREST PLAZA LLC		612 N. PORT CRESCENT			BAD AXLE	MI	48413	
HUSBAND, DEBBY M		ADDRESS ON FILE						

Exhibit B

Class 4 Voting Parties
Served via First Class Mail

CreditorName	CreditorNoticeName	Address1	Address2	Address3	City	State	Zip	Country
Hybrid Promotions LLC	Attn Liza Valencia	10711 Walker Street			Cypress	CA	90630	
HYBRID PROMOTIONS LLC		12007 LOS NIETOS RD #7			SANTA FE SPRINGS	CA	90670	
HYPARD TRADING CORP		14218 NELSON AVE			CITY OF INDUSTRY	CA	91746	
HYPNOTIC HATS LTD		20 WEST 37TH ST	5TH FLOOR		NEW YORK	NY	10018	
HY-VEE, INC		9707 Q STREET			OMAHA	NE	68127	
I - APPAREL		34 W 33rd STREET	11TH FLOOR		NEW YORK	NY	10001	
I APPAREL GROUP LLC		1400 BROADWAY	18TH FLOOR		NEW YORK	NY	10018	
I APPAREL, LLC		1407 BROADWAY	#1721		NEW YORK	NY	10018	
Ibarra, Vicki		Address on File						
ICER BRANDS LLC		1385 BROADWAY 16TH FLOOR			NEW YORK	NY	10018	
ICONIC FOOTWEAR INC		1410 BROADWAY SUITE 1502			NEW YORK	NY	10018	
IDABEL CHAMBER COMMERCE		7 SW TEXAS			IDABEL	OK	74745	
IDAHO POWER		PROCESSING CENTER	PO BOX 5381		CAROL STREAM	IL	60197-5381	
IDEA INC		205 S. BROADWAY			RIVERTON	WY	82501	
IDEA NUOVA INC		302 5TH AVE	5TH FLOOR		NEW YORK	NY	10001	
IDEAL PURE WATER		P.O. BOX 70			BOYS TOWN	NE	68010	
IDEAMAN INC		#7 CEDAR COURT			UNION	MO	63084	
IDENTITI RESOURCES		425 N MARTINGALE 18TH FL			SCHAUMBURG	IL	60173	
IENJOY LLC		2021 SUNNYDALE BLVD #130			CLEARWATER	FL	33765	
IG DESIGN GROUP AMERICAS		338 INDUSTRIAL BLVD			MIDWAY	GA	31320	
IGLOO PRODUCTS CORP		777 IGLOO RD			KATY	TX	77494	
IGUASU TRADING USA, INC		2200 SMAIN STREET			LOS ANGELES	CA	90007	
IH 35 LOOP 340 TENANCY IN COMMON		4560 BELTLINE RS, STE 400	C/O HARKINSON INVESTMENT CORPORATION		ADDISON	TX	75001	
Ikeddi Imports LLC	Lazarus and Lazarus, P.C.	240 Madison Avenue, 8th Flr.			New York	NY	10016	
ILLINOIS AMERICAN WATER		P.O. BOX 6029			CAROL STREAM	IL	60197-6029	
ILLINOIS SECRETARY OF STATE	DEPARTMENT OF BUSINESS SERVICES	501 S 2ND STREET			SPRINGFIELD	IL	62756-5510	
IMAGESET	ATTN DIRECTOR OR OFFICER	6611 PORTWEST DR. SUITE 190			HOUSTON	TX	77024	
IMAGINE PRINT SOLUTIONS	TIMOTHY BETTENGA	1000 VALLEY PARK DRIVE			SHAKOPEE	MN	55379	
IMAGININGS 3, INC		6401 GROSS POINT RD.			NILES	IL	60714	
IMAX WORLDWIDE IMPORTS		12502 E 55TH ST			TULSA	OK	74146	
IMPACT INNOVATIONS INC		223 SE 1ST AVE	BOX 550		CLARA CITY	MN	56222	
IMPRINT PLUS	C/O BANK OF AMERICA	9240 COLLECTION CENTER DR			CHICAGO	IL	60693	

Exhibit B

Class 4 Voting Parties
Served via First Class Mail

CreditorName	CreditorNoticeName	Address1	Address2	Address3	City	State	Zip	Country
Imusa USA, LLC	Coface North America Insurance Company	650 College Road East, Suite 2005			Princeton	NJ	08540	
IN GEAR FASHIONS, INC		4401 NW 167TH STREET			MIAMI	FL	33055	
IN TAVOLA CORP		664 CHESTNUT RIDGE ROAD			CHESTNUT RIDGE	NY	10977	
INA INTERNATIONAL		1-1 HEREFORD ST.			BRAMPTON	ON	L6Y0J7	CANADA
INCENTIVE SERVICES INC		7667 CAHILL RD			EDINA	MN	55439	
INCONTACT INC		PO BOX 7247	LOCKBOX 0268		PHILADELPHIA	PA	19170-0268	
INCREMENTO INC		2650 LEONONS BLVD			VERNON	CA	90058	
INDEED INC		PO BOX 660367	MAIL CODE 5160		DALLAS	TX	75266-0367	
INDIA HANDICRAFTS INC		2421 ROSEGATE			ROSEVILLE	MN	55113	
India House Brass, Inc		1900 Sigman Road NW			Conyers	GA	30012	
INDIANA AMERICAN WATER		PO BOX 6029			CAROL STREAM	IL	60197-6029	
Indio Products, Inc., a California Corporation		5331 E. Slauson Ave.			Commerce	CA	90040	
INFOGROUP INC		PO BOX 3243			OMAHA	NE	68103	
INFUSE ENERGY LLC		2020 SOUTHWEST FREEWAY STE 325			HOUSTON	TX	77098	
INGERSOLL-RAND COMPANY		INDUSTRIAL TECHNOLOGIES	15768 COLLECTIONS CENTER DR		CHICAGO	IL	60693	
INNOVATIVE COSMETIC		1430 BROADWAY 4TH FLOOR			NEW YORK	NY	10018	
INNOVATIVE FLOORING SOLUTIONS, INC		5901 CENTRALCREST ST			HOUSTON	TX	77092	
INNOVATIVE LEGAL SOLUTIONS INC		440 LOUISIANA ST. STE 1100			HOUSTON	TX	77002	
INNOVATIVE TECH ELECTRONICS		1 CHANNEL DRIVE			PORT WASHINGTON	NY	11080	
INOVATEX LLC		577 AIRPORT BOULEVARD	SUITE 200		BURLINGAME	CA	94010	
INSPIRED HOME DECOR, LLC		16 E 34TH STREET	16TH FLOOR		NEW YORK	NY	10016	
INTELLIGRATED SYSTEMS LLC		16996 COLLECTIONS CENTER DRIVE			CHICAGO	IL	60693-0169	
INTER PARFUMS USA, LLC		551 FIFTH AVE	SUITE 1500		NEW YORK	NY	10176 0198	
INTERMARKET APPAREL, LLC		1410 BROADWAY	SUITE 1804		NEW YORK	NY	10018	
INTERMOUNTAIN GAS COMPANY		PO BOX 5600			BISMARCK	ND	58506-5600	
INTERNATIONAL BRASS HOUSE		4690 S. OLD PEACHTREE RD			NORCROSS	GA	30071	
INTERNATIONAL INSPIRATIONS		358 FIFTH AVE	5TH FLOOR		NEW YORK	NY	10001	
INTERNATIONAL INTIMATES		180 MADISON AVE	SUITE 1800		NEW YORK	NY	10016	
INTERNATIONAL INTIMATES		31 WEST 34TH STREET	9TH FLOOR		NEW YORK	NY	10001	
Interparfums Luxury Brands, Inc.	Coface North America Insurance Company	650 College Road East, Suite 2005			Princeton	NJ	08540	
INTERSTATE GOURMET COFFEE		43 NORFOLK AVE			SOUTH EASTON	MA	02375	

Exhibit B

Class 4 Voting Parties
Served via First Class Mail

CreditorName	CreditorNoticeName	Address1	Address2	Address3	City	State	Zip	Country
INTIMATECO LLC		149 MADISON AVE	SUITE 300		NEW YORK	NY	10016	
Intradeco Apparel, Inc.	David H. Conaway, Shumaker, Loop & Kendrick	101 S. Tryon Street, Suite 2200			Charlotte	NC	28280	
INTRADO ENTERPRISE COLLABORATION INC		P.O. BOX 281866			ATLANTA	GA	30384-1866	
IOWA AMERICAN WATER COMPANY		PO BOX 6029			CAROL STREAM	IL	60197-6029	
IRC RETAIL CENTERS MANAGEMENT, INC		P.O. BOX 6351			CAROL STREAM	IL	60197-6351	
IRC RETAIL CENTERS-LEASE 23657		75 REMITTANCE DR, DEPT.3128			CHICAGO	IL	60675-3128	
IRON MOUNTAIN RECORDS		MANAGEMENT	P.O. BOX 915004		DALLAS	TX	75391-5004	
IRVING OIL CORPORATION		PO BOX 11013			LEWISTON	ME	04243	
Isaac Jacobs International		230 5th Ave, Ste 1107			New York	NY	10001	
ISAACS WRECKER SERVICE		13452 FM 206			TYLER	TX	75709	
ISLAND LIFE SURF		301 WINTER STREET			HANOVER	MA	02339	
ISLAND SURF COMPANY		342 CIRCUIT STREET			HANOVER	MA	02339	
ITS PARTNERS LLC		496 ADA DR SE			ADA	MI	49301	
IVL HOLDINGS, INC		1928 S SANTE AVE			LOS ANGELES	CA	90021	
IWORLD		65 west 36th street			NEW YORK	NY	10018	
IZZCO LLC- VOGO		512 7TH AVE-SUITE 3702			NEW YORK	NY	10018	
IZZI		500 7TH AVE	6TH FLOOR		NEW YORK	NY	10018	
J & A BREMEN DEVELOPMENT, LLC	C/O AHN & ENTERPRISES, LLC	4355 COBB PKWY., STE J278			ATLANTA	GA	30339	
J & B DISPOSAL INC	Attn Legal Department	2076 HIGHLANDS ROAD			FRANKLIN	NC	28734	
J & J CHRISMAN LLC		1985 W BIG BEAVER RD STE 200			TROY	MI	48084	
J & J REFUSE INC		PO BOX 448			DOVER	OH	44622	
J E WHARTON		ADDRESS ON FILE						
J MARC HOLDINGS INC		33 35TH STREET	UNIT 216		BROOKLYN	NY	11232	
J, D D (Minor)		ADDRESS ON FILE						
J. QUEEN NEW YORK INC		37 WEST 20TH ST	STUDIO 509		NEW YORK	NY	10011	
J.B. HUNT TRANSPORT , INC		FILE 98545	P.O BOX 847977		DALLAS	TX	75284	
J.B. LEVERT LAND COMPANY, LLC		PO BOX 518			METAIRIE	LA	70004	
JACK AND FLORENCE BERLIN FOUNDATION		1 WREN	C/O PATTY BERLIN BERRY		LITTLETON	CO	80127	
JACK JUSTICE		ADDRESS ON FILE						
Jack Schwartz Shoes, Inc		155 Avenue of the Americas 9th Floor			New York	NY	10013	
JACKIE MANLEY		ADDRESS ON FILE						
JACKLYN TZANG		ADDRESS ON FILE						
JACKLYN TZANG		ADDRESS ON FILE						
JACKSON CORP		4-40 44TH DRIVE			LONG ISLAND	NY	11101	
JACKSON CORP		18-31 131ST			COLLEGE POINT	NY	11356	

Exhibit B

Class 4 Voting Parties
Served via First Class Mail

CreditorName	CreditorNoticeName	Address1	Address2	Address3	City	State	Zip	Country
JACKSON EMC		PO BOX 100			JEFFERSON	GA	30549-0100	
JACKSON PARISH POLICE JURY	SOLID WASTE BILLING	500 EAST COURT ST			JONESBORO	LA	71251-3446	
JACKSON UTILIES DEPT		199 PORTSMOUTH			JACKSON	OH	45640	
JACKSONVILLE WATER CO		PO BOX 126			JACKSONVILLE	AR	72078	
JACKY AND LAUREN INC		147 W 35th STREET	SUITE 201		NEW YORK	NY	10001	
JACOB ASH HOLDINGS, INC		301 MUNSIN AVE			McKEES ROCKS	PA	15136	
Jacquelyn Hubert		Address on File						
JAD INTERNATIONAL		1410 BROADWAY	SUITE 2104		NEW YORK	NY	10018	
JAIME AYALA		ADDRESS ON FILE						
JAMERICA LLC		445 E VAN RIPPER DR			FOWFERVILLE	MI	48836	
JAMES H RIFKIN		ADDRESS ON FILE						
JAMES W SIZEMORE		ADDRESS ON FILE						
Jamie Phillips		Address on File						
JANE ENVY LLC DVA CANVAS		203 E JONES AVE 114			SAN ANTONIO	TX	78215	
Jane Senters		Address on File						
Janet Sanchez		Address on File						
JAPNA, INC		499 7TH AVE	14TH FLR NORTH TOWER		NEW YORK	NY	10018	
JASCOR HOUSEWARES INC		201 WICKSTEED AVE	SUITE 5		EAST YORK	ON	M4G 0B1	CANADA
JASPER CROSSROADS PARTNERSHIP, LP		PO BOX 1390			BEAUMONT	TX	77704	
JAY AIMEE DESIGNS, INC	ISAAC MATALON	1 GREAT NECK RD 2ND FLOOR SUITE #1			GREAT NECK	NY	11021	
JAY IMPORT CO		41 MADISON AVE	12TH FLOOR		NEW YORK	NY	10010	
JAYDEN STAR LLC		385 5TH AVENUE SUITE 507			NEW YORK	NY	10016	
JB HUNT TRANSPORT	ERICA HAYES	615 JB HUNT CORPORATE DR			LOWELL	AR	72745	
JBL TRADING		43 WEST 33RD ST.	SUITE 603		NEW YORK	NY	10001	
JCP & L	Attn Legal Department	PO BOX 3687			AKRON	OH	44309-3687	
JCS APPAREL GROUP INC		1407 BROADWAY STE 202			NEW YORK	NY	10018	
JDW DISTRIBUTORS, INC		8267 E CHESHIRE RD			ORANGE	CA	92867	
Jeanette C Overstreet		Address on File						
Jeanne Pierre Originals Inc	Jacqueline Fogel	35 Pinelawn Road, Ste 212E			Melville	NY	11747	
JEBCO PROPERTIES LLC		PO BOX 162			NASHVILLE	GA	31639	
Jeco Inc		623 Doubleday Ave			Ontario	CA	91761	
JEETISH IMPEX INC		525 7TH AVE			NEW YORK	NY	10018	
JEFFERSON CITY INVESTORS, LLC		1840 MAIN STREET	SUITE 204		WESTON	FL	33326	
JEFFERSON CITY WATER DEPT		PO BOX 530			JEFFERSON CITY	TN	37760	
Jefferson Cocke-Gas Utility	Attn Legal Department	243 E BROADWAY BLVD			JEFFERSON CITY	TN	37760	
JEFFERSON COUNTY CHAMBER OF COMMERCE		PO BOX 630	302 EAST BROAD STREET		LOUISVILLE	GA	30434	

Exhibit B

Class 4 Voting Parties
Served via First Class Mail

CreditorName	CreditorNoticeName	Address1	Address2	Address3	City	State	Zip	Country
JEFFERSON COUNTY DEPT OF REVENUE	Attn Legal Department	PO BOX 12207			BIRMINGHAM	AL	35202-2207	
JEFFERSON MOUNT PLEASANT, LTD. TEXAS LP		1700 GEORGE BUSH DRIVE EAST	SUITE 240		COLLEGE STATION	TX	77840	
Jefferson Parish Department of Water	W. Reed Smith	1221 Elmwood Park Blvd., Suite 701			Jefferson	LA	70123	
JEFFRIES SOCKS LLC		2203 TUCKER STREET			BURLINGTON	NC	27215	
Jenna Rader		Address on File						
JENNIFER & GRACE		525 7TH AVENUE, STE #707			NEW YORK	NY	10018	
Jennifer Newcomer		Address on File						
Jennifer Stivers		Address on File						
JERRY LEIGH OF CALIFORNIA, INC	ANNETTE GILL	7860 NELSON ROAD			VAN NUYS	CA	91402	
Jesse J. Lieberth		Address on File						
Jessica Buffington		Address on File						
Jessica Hall		Address on File						
JESSICA NAVARRO		ADDRESS ON FILE						
Jessica Williamson		Address on File						
JFAB LLC		14514 ST RT 729 NW			JEFFERSONVILL E	OH	43128	
JFL ENTERPRISES, INC		4900 TRAIN AVE			CLEVELAND	OH	44102	
JGX LLC		1407 BROADWAY	SUITE 1416		NEW YORK	NY	10018	
JHJ OZARK LLC		SUMMEROUR REAL ESTATE SERVICES LLC	1984 HOWELL MILL RD		ATLANTA	GA	30325	
JIMCO LAMP & MANUFACTURING		181 FREEMAN AVENUE			ISLIP	NY	11751	
JIMCO LAMP MANUFACTURING & JIMS FORMAL WEAR	JIMS FORMAL WEAR	699 RESEARCH DRIVE ONE TUXEDO PARK			SOUTHAVEN	MS	38672	
JJ Basics, LLC		1400 Broadway 14th Flr			TRENTON	IL	62293	
JLJ HOME FURNISHINGS LLC		8918 LANCASTER HWY			New York	NY	10018	
JMD- DEL RIO, LLC		2325 SAN PEDRO, N.E.	SUITE 2-A		FORT LAWN	SC	29714	
JMH SERVICES		8057 RANCHETTE			ALBUQUERQUE	NM	87110	
JMK 5 TEXAS CITY LLC		308 W. PARKWOOD SUITE 104-A			EUSTACE	TX	75124	
Joan Goodin		Address on File						
Joan Horton		Address on File						
Jo-Ann Moore		Address on File						
JOBAR INTERNATIONAL		21022 FIGUEROA ST			CARSON	CA	90745	
JOCKEY INTERNATIONAL, INC		2300 60TH STREET			KENOSHA	WI	53140	
JOE AMATO PROPERTIES LP		PO BOX 615			WILKES BARRE	PA	18322	
JOE TREND		4226 VALLEY FAIR ST			SIMI VALLEY	CA	93063	
JOHN A HOLMES HIGH SCHOOL		600 WOODWARD ST			EDENTON	NC	27932	
John N Matzer III		Address on File						
JOHN PAUL RICHARD		26800 AGOURA RD			CALABASAS	CA	91301	

Exhibit B

Class 4 Voting Parties
Served via First Class Mail

CreditorName	CreditorNoticeName	Address1	Address2	Address3	City	State	Zip	Country
JOHNNIE TROCHTA & ASSOCIATES		3701 KETTERING AVE			BAY CITY	TX	77414	
JOHNNY SIGNATURE INC		214 WEST 39TH STREET	RM301		NEW YORK	NY	10018	
JOHNS DISPOSAL SERVICES, INC		7311 OMEGA CIRCLE			FRANKSVILLE	WI	53126	
JOHNSON CONTROLS FIRE PROTECTION LP		DEPT CH 10320			PALATINE	IL	60055-0320	
Johnson, Paula		Address on File						
JOHNSTON, AMBER L		ADDRESS ON FILE						
JOHNSTOWN COMRIE ASSOCIATES, LLC		C/O G & A GROUP, INC	215 W CHURCH STEET, STE3 107		KING OF PRUSSIA	PA	19406	
JOHNSTOWN WATER DEPT	Attn Legal Department	27 EAST MAIN ST			JOHNSTOWN	NY	12095	
Jonathon Campbell		Address on File						
Jones, Destinee		Address on File						
Joni Unger		Address on File						
JORDACHE		1400 BROADWAY			NEW YORK	NY	10018	
Jordan Lawson		Address on File						
JORDAN TAYLOR INC		499 7TH AVE N4			NEW YORK	NY	10018	
JOSEF & MIKEL LLC		2551 FERNWOOD AVENUE			LYNWOOD	CA	90262	
JOSMO- KENSIE		601 59TH STREET			WEST NEW YORK	NJ	07093	
Josmo Shoes Corp.	Coface North America Insurance Company	650 College Road East, Suite 2005			Princeton	NJ	08540	
Jossalyn Peay		Address on File						
Joyce Pearson		Address on File						
Joywear Apparel Inc	Jeff Dvoor	PO Box 767			New Hyde Park	NY	11040	
JPC APPAREL LLC		8195 SWEETBRIAR WAY			BOCA RATON	FL	33496	
JSSI		155 AVE OF THE AMERICAS	FLR 9		NEW YORK	NY	10013	
JT TRADING COMPANY		275 ROCKY LAKE DRIVE	UNIT 9		BEDFORD	NS	B4A 2T3	CANADA
JTS INC		131 W 35TH ST. 11TH FLR			NEW YORK	NY	10001	
Juana Rincon		Address on File						
JULA TRUST, LLC	A LOUISIANA LIMITED LIABILITY CO.	P.O.BOX 1566			CROWLEY	LA	70527 1566	
Julie Zettler		Address on File						
JUNK MONKEY		6349 CANYON DRIVE			AMARILLO	TX	79110	
JUPITER CREATIONS		469 7TH AVE SUITE 320			NEW YORK	NY	10018	
JUST FOR WRAPS/WRAPPER		5745 RICKENBACKER ROAD			COMMERCE	CA	90040	
JUST GO FOOTWEAR INC		37 W. 37TH ST.	SUITE 301		New York	NY	10018	
JUST INVENTORY SOLUTIONS		2 VAN BUREN BLVD BLDG 3			GUILDERLAND CENTER	NY	12085	
JUST ONE LLC		1407 BROADWAY SUITE 3701			NEW YORK	NY	10018	
JUST ONE LLC		99 PARK AVE	SUITE 21		NEW YORK CITY	NY	10018	

Exhibit B

Class 4 Voting Parties
Served via First Class Mail

CreditorName	CreditorNoticeName	Address1	Address2	Address3	City	State	Zip	Country
JUST PLAY LLC		4850 T-REX AVE	SUITE 100		BOCA RATON	FL	33431	
JUSTIN BRANDS, INC		610 W DAGGETT AVE			FORTH WORTH	TX	76104	
Justin Titcombe		Address on File						
JUVENTINO CASTRO		ADDRESS ON FILE						
JVS ENTERPRISES		110 WEST 34TH STREET	7TH FLOOR		NEW YORK	NY	10001	
JWV INC D/B/A	MONROEVILLE SHOPPING CENTER	C/O J W PROPERTIES	PO BOX 16146		MOBILE	AL	36616-1046	
K & D CONTAINERS SERVICES		5076 ROUTE 31			NEWARK	NY	14513	
K & M ASSOCIATES L.P		425 DEXTER ST			PROVIDENCE	RI	02907	
K&K Interiors	Tresa Hohler	2230 Superior St.			Sandusky	OH	44870	
KA&F Group, LLC	Coface North America Insurance Company	650 College Road East, Suite 2005			Princeton	NJ	08540	
KAHN LUCAS LANCASTER INC		1412 BROADWAY	10TH FLR		NEW YORK	NY	10018	
KAHOOTZ LLC		772 AIRPORT BLVD STE 1			ANN ARBOR	MI	48106	
KANE RUSSELL COLEMAN & LOGAN PC		1601 ELM STREET, SUITE 3700			DALLAS	TX	75201	
Kansas Gas Service	Attn Bankruptcy Team	PO Box 3535			Topeka	KS	66601-3535	
KARKINEN, ERIC		ADDRESS ON FILE						
KARMAN INC		14100 E 35TH PL	SUITE 100		AURORA	CO	80011	
Kas Oriental Rugs, Inc.		62 Veronica Avenue			Somerset	NJ	08873	
KASTON FIXTURES & DESIGN GROUP LLC		8610 DIRECTORS ROW			DALLAS	TX	75247	
Katelyn James		Address on File						
KATHERIN SEVILLA		ADDRESS ON FILE						
Kathleen Bauer		Address on File						
Kathryn M Andersen		Address on File						
KAUFMAN WEST COUNTY CENTER, LLC		PO BOX 204442			DALLAS	TX	75320-4442	
Kayla Brovont		Address on File						
Kaylyn Senger		Address on File						
KAYSER ROTH HOSIERY		2801 DAVIS COVE			LAGO VISTA	TX	78645	
KCP&L		P.O. BOX 219330			KANSAS CITY	MO	64121-9330	
KED WOMENS		191 SPRING STREET			LEXINGTON	MA	02421	
KELLEY DRYE & WARREN LLP		101 PARK AVENUE	ATTN TREASURERS DEPARTMENT		NEW YORK	NY	10178	
KELLWOOD APPAREL LLC		13071 E TEMPLE BLVD			CITYU OF INDUSTRY	CA	91746	
KELLWOOD- DEMOCRACY		1407 BROADWAY STE 302			NEW YORK	NY	10018	
KEMISTRE B LLC DBA		31 W 34TH STREET	4TH FLOOR		NEW YORK	NY	10001	
KEN CRAFTS, INC		303-5TH AVE. # 2006			NEW YORK	NY	10016	
KENERGY CORP		PO BOX 1389			OWENSBORO	KY	42302-1389	
KENNEDY INTERNATIONAL		25 STULTS ROAD			DAYTON	NJ	08810	
Kennedy International Inc.	Coface North America Insurance Company	650 College Road East, Suite 2005			Princeton	NJ	08540	
Kenneth Joseph Lettre		Address on File						
KENNEY MANUFACTURING		1000 JEFFERSON BLVD			WARWICK	RI	02886	

Class 4 Voting Parties
 Served via First Class Mail

CreditorName	CreditorNoticeName	Address1	Address2	Address3	City	State	Zip	Country
Kenosha Southport LLC	Attn Legal Department	833 E. MICHIGAN ST., STE 500	C/O COLLIERS INTERNATIONAL		MILWAUKEE	WI	53202	
KENS Television	c/o Szabo Associates, Inc.	3355 Lenox Road NE, Suite 945			Atlanta	GA	30326	
Kent Plaza Associates Limited Partnership	Adam Block	601 E. Pratt Street, 6th Floor			Baltimore	MD	21202	
KENTON WATER WORKS	Attn Legal Department	PO BOX 220			KENTON	OH	43326	
KENTUCKY POWER COMPANY		PO BOX 371496			PITTSBURG	PA	15250-7496	
KENTUCKY UTILITIES		PO BOX 9001954			LOUISVILLE	KY	40290-1954	
KENWAY INVESTMENTS LLC		2150 CAMPGROUND RD			OLMSTEAD	KY	42265	
KENWOOD SHOPPING CTR #7		C/O DAVID REINAUER	409 IRIS STREET		LAKE CHARLES	LA	70601	
KEOKUK MUNICIPAL		WATER WORKS	P.O. BOX 10		KEOKUK	IA	52632	
Kervan USA	Lisa DeLong	1139 Lehigh Ave. Suite #300			Whitehall	PA	18052	
KEYES CONSULTING		847 PLEASANT STREET			FALL RIVER	MA	02723	
KEYSTONE COLLECTIONS GROUP		546 WENDEL ROAD			IRWIN	PA	15642-4582	
KG HOLDINGS LP & WEP LAND HOLDINGS, LLC		4324 GRANT BLVD			YUKON	OK	73099	
KGI GORHAM, LLC		C/O KGI PROPERTIES, LLC	10 MEMORIAL DRIVE SUITE 901		PROVIDENCE	RI	02903	
KHMX-FM Radio	c/o Szabo Associates, Inc.	3355 Lenox Road NE, Suite 945			Atlanta	GA	30326	
KHOU Television	c/o Szabo Associates, Inc.	3355 Lenox Road NE, Suite 945			Atlanta	GA	30326	
KHQ INVESTMENT LLC		350 5TH AVENUE			NEW YORK	NY	10118	
KidFocus LLC		9220 Winnetka Avenue			Chatsworth	CA	91311	
KIDS HEADQUARTERS		31 W. 34TH	11TH FLOOR		NEW YORK	NY	10001	
KIDSBOOKS, LLC		3535 W PETERSON AVE			CHICAGO	IL	60659	
KIDZ CONCEPTS, LLC	LAZARUS AND LAZARUS, P.C.	240 MADISON AVENUE, 8TH FLR			NEW YORK	NY	10016	
KIESER, MICHAEL		ADDRESS ON FILE						
Kieser, Mike	William Jeanney of Bradley, Drendel, & Jenney	6900 S. McCarran Blvd	Ste 2000		Reno	NV	89509	
KIII Television	c/o Szabo Associates, Inc.	3355 Lenox Road, NE Suite 945			Atlanta	GA	30326	
KILGORE VF, LLC		1009 E. 14TH STREET			BROOKLYN	NY	11230	
KIM DAWSON AGENCY	JENNIFER JONES	1645 N STEMMONS FREEWAY SUITE #B			DALLAS	TX	75207	
Kimberly Evans		Address on File						
KIMBLE DEVELOPMENT LOUISIANA		PO BOX 205284			DALLAS	TX	75320-5284	
KIMBLE DEVELOPMENT LOUISIANA LLC		PO BOX 205284			DALLAS	TX	75320-5284	
KIMBLE DEVELOPMENT LOUISIANA LLC		PO BOX 205284			DALLAS	TX	75320-5284	
Kinfine U.S.A. Inc.	Charlotte Chen	13824 Yorba Avenue			Chino	CA	91710	
KING GEORGE HIGH SCHOOL		10100 FOXES WAY			KING GEORGE	VA	22485	

Exhibit B

Class 4 Voting Parties
Served via First Class Mail

CreditorName	CreditorNoticeName	Address1	Address2	Address3	City	State	Zip	Country
King, Jaymee		Address on File						
KINGS COUNTRY VILLAGE, LLC	C/O STIRLING PROPERTIES, INC.	109 NORTH PARK BLVD.,#300			COVINGTON	LA	70433	
KINGSTREE SQUARE LLC		PO BOX 1929			EASLEY	SC	29641	
KIR PASADENA LP		PO BOX 62045			NEWARK	NJ	07101	
KIRAN JEWELS INC		521 5TH AVE SUITE 820			NY	NY	10175	
Kirksville Mall LLC	c/o Ryan Hardy	Spencer Fane LLP	1 North Brentwood Blvd., Suite 1000		St. Louis	MO	63105	
Kirsten Deagen		Address on File						
KIT CARSON ELECTRIC CO-OP, INC		PO BOX 578			TAOS	NM	87571	
KKBQ-FM Radio	c/o Szabo Associates, Inc.	3355 Lenox Road NE, Suite 945			Atlanta	GA	30326	
KLAMATH FALLS CITY SCHOOLS		1336 AVALON ST			KLAMATH	OR	97603	
KLAYMAN PANTS CO		9261 HALLS FERRY RD			ST LOUIS	MO	63136 5144	
KLKN Lincoln Operations LLC	Randy Ksionzek	3240 S. 10th Street			Lincoln	NE	68502	
KLONE LAB		77 ELM STREE SUITE 303			AMESBURY	MA	01913	
KLONE LAB LLC		9 WATER STREET			AMESBURY	MA	01913	
KMBT/KJAC Television	c/o Szabo Associates, Inc.	3355 Lenox Road NE, Suite 945			Atlanta	GA	30326	
KMOV Television	c/o Szabo Associates, Inc.	3355 Lenox Road NE, Suite 945			Atlanta	GA	30326	
KNA FAMILY, LLC	ATTN RYAN MILAUSKAS	P.O. BOX 537 FIRST FINANCIAL BANK			HOPKINSVILLE	KY	42241	
KNIGHTS APPAREL		5475 NORTH BLACKSTOCK RD			SPARTANBURG	SC	29303	
KNIGHTS PLUMBING		P.O.BOX 590639			HOUSTON	TX	77259 0639	
KNITWORK PRODUCTIONS		1400 BROADWAY #2100			NEW YORK	NY	10018	
KNITWORK PRODUCTIONS		1639 CENTRE ST			RIDGEWOOD	NY	11385	
KNS International, LLC	Cade Lindahl	12552 S 125 W Suite 200			Draper	UT	84020	
Kobelia, Barbara	Kimble Reynolds, Jr.	401 Starling Ave			Martinsville	VA	24112	
KOLCRAFT		1100 WEST MONROE STREET			CHICAGO	IL	60607	
KOLE IMPORTS		24600 MAIN STREET			CARSON	CA	90745	
Komar Intimates LLC	Rebecca Cassel	400 West Chickasaw			McAlester	OK	74501	
KOMPUGARD, INC		16638 ARMINTA			VAN NUYS	CA	91406 1611	
KONICA MINOLTA BUSINESS SOLUTIONS U.S.A. INC		PO BOX 122366	DEPT 2366		DALLAS	TX	75312-2366	
KORN / FERRY INTERNATIONAL, INC		NW 5854	P.O.BOX 1450		MINNEAPOLIS	MN	55485-5854	
KOTIS HOLDINGS LLC		PO BOX 9296			GREENSBORO	NC	27429	
KOUPER FKS INDUSTRIES INC		150 MARCEL LAURIN			ST LAURENT	QC	H4P 2J5	CANADA
KRISTA L YNOSTROSA		ADDRESS ON FILE						
KROGER CENTER MOREHEAD, LLC	C/O THE SHOPPING CENTER GROUP LLC	300 GALLERIA PARKWAY , 12TH FLOOR			ATLANTA	GA	30339	

Exhibit B

Class 4 Voting Parties
Served via First Class Mail

CreditorName	CreditorNoticeName	Address1	Address2	Address3	City	State	Zip	Country
KRONOS	BRENDA FERREIRA	900 CHELMSFORD STREET			LOWELL	MA	01851	
KRYSTAL ROY		ADDRESS ON FILE						
KSDK Television	c/o Szabo Associates, Inc.	3355 Lenox Road NE, Suite 945			Atlanta	GA	30326	
KTBS LLC	Sherri McCallie	312 E Kings Hwy			Shreveport	LA	71104	
KTVB Television	c/o Szabo Associates, Inc.	3355 Lenox Road NE, Suite 945			Atlanta	GA	30326	
Kurt S. Adler, Inc.	Jonathan Levine	122 East 42nd St, 2nd Fl			New York	NY	10168	
KVUE Television	c/o Szabo Associates, Inc.	3355 Lenox Road NE, Suite 945			Atlanta	GA	30326	
KWDZ MANUFACTURING, LLC		337 SOUTH ANDERSON ST			LOS ANGELES	CA	90033	
KWES Television	c/o Szabo Associates, Inc.	3355 Lenox Road NE, Suite 945			Atlanta	GA	30326	
KY PAINTSVILLE MAYO, LLC	ATTN ACCOUNTS PAYABLE	550 SOUTH MAIN ST, STE 300			GREENVILLE	SC	29601	
KYKY-FM Radio	c/o Szabo Associates, Inc.	3355 Lenox Road NE, Suite 945			Atlanta	GA	30326	
KYTX Television	c/o Szabo Associates, Inc.	3355 Lenox Road NE, Suite 945			Atlanta	GA	30326	
L&K COFFEE COMPANY		ONE JAVA BOULEVARD			NUNICA	MI	49448	
L&M DIRECT DBA MARAIS		48 WEST 37TH STREET	18TH FLOOR		NEW YORK	NY	10018	
L, C D (Minor)		ADDRESS ON FILE						
L. R. Resources Inc.	Robert D. Jenkins, Sr., Attorney at Law	PO Box 6124			Dalton	GA	30722-6124	
L2 Brands LLC	Attn Angie Myuller	300 Fame Ave			Hanover	PA	17331	
LA FREMONT INVESTMENTS LLC		822 STANFORD AVE	C/O SAYACO PARTNERSHIP		LOS ANGELES	CA	90021	
LA GRANDE HIGH SCHOOL		1305 N WILLOW ST			LA GRANDE	OR	97850	
LA GRANGE UTILITIES	Attn Legal Department	155 E. COLORADO			LA GRANGE	TX	78945	
LA MAIN CONNECTION		2011 EAST 27TH ST			VERNON	CA	90058	
LA STRADA FASHIONS NY LLC		1410 BROADWAY	SUITE 1908		NEW YORK	NY	10018	
Lacy A OBrien		Address on File						
LADY JAYNE LTD	ROBIN KERT	3411 NW	9TH AVE SUITE 705		FORT LAUDERDALE	FL	33309	
LADY JOAN APPAREL		469 7TH AVENUE			NEW YORK	NY	10018	
LADY SANDRA HOME FASHIONS		8280 DEVONSHIRE			MONTREAL	QC	H4P 2P7	CANADA
Lafayette Plaza, LLC		215 East 58 St, Suite 3A			New York	NY	10022	
LAFOLLETTE UTILITIES		PO BOX 1411			LAFOLLETTE	TN	37766	
LAFOURCHE PARISH WATER DIST #1		P.O. BOX 399			LOCKPORT	LA	70374	
LAGUNA MADRE WATER DISTRICT	Attn Legal Department	105 PORT ROAD			PORT ISABEL	TX	78578	
LAKE GASTON JUNIOR WOMANS CLUB		PO BOX 814			BRACEY	VA	23919	
LAKE JACKSON POLICE DEPT		SECURITY ALARMS	5 OAK DR.		LAKE JACKSON	TX	77566	

Exhibit B

Class 4 Voting Parties
Served via First Class Mail

CreditorName	CreditorNoticeName	Address1	Address2	Address3	City	State	Zip	Country
LAKE MANAWA G LLC		11506 NICHOLAS ST # 100			OMAHA	NE	68154	
LAKEPORT COMMONS CENTER LLC		4520 MADISON AVE SUITE 300	C/O THE R H JOHNSON COMPANY		KANSAS CITY	MO	64111	
Lalonde, Ingrid	Richard Kennedy	P.O. Box 3243			Lafayette	LA	70502	
LALONDE, INGRID		ADDRESS ON FILE						
Lamb, Linda		Address on File						
Lampman, Gina		Address on File						
LAMY AMERICA		65 TRAP FALLS RD			SHELTON	CT	06484	
LANCASTER ONE MEDICAL PA		539 HWY 9 BYPASS EAST			LANCASTER	SC	29720	
LANCO APPAREL LLC	LAZARUS AND LAZARUS, P.C.	240 MADISON AVENUE, 8TH FLR			NEW YORK	NY	10016	
LANCOME		77 DEAN ROAD HALL			MONMOUTH JUNCTION	NJ	08852	
Land N Sea Inc.		1440 Broadway, 3rd Floor			New York	NY	10018	
LANDMARK OUTDOOR SERVICES LLC		10901 E 11TH STREET	STEVEN D GROSS		TULSA	OK	74128	
Landstar Ranger Inc.	Attn Lorrie Beema	13410 Sutton Park Dr. South			Jacksonville	FL	32224	
Lara, Nocolas		Address on File						
LAS PAMPAS SQUARE, LLC		PO BOX 2398			PAMPA	TX	79066	
LASALLE SHOPPING CENTER, LLC		1900 BURNT BOAT DR., STE 102			BISMARCK	ND	58503	
LASER IMAGING INC	RICHARD APPLEWHITE	11101 CUTTEN RD STE 101			HOUSTON	TX	77066	
LAU ENTERPRISES		PO BOX 8012			VAN NUYS	CA	91406	
LAURA A. ROHANA		ADDRESS ON FILE						
Laura Weems		Address on File						
Lauren Beck		Address on File						
Lauren Hicks		Address on File						
LAUREN LANDER		ADDRESS ON FILE						
Lavish Clothing, Inc.	Song Choi	245 West 28th Street			Los Angeles	CA	90007	
LAWRENCE COUNTY HIGH SCHOOL		1800 SPRINGER RD			LAWRENCEBURG	TN	38464	
LAWRENCE FRAMES		45 DREXEL DRIVE			BAY SHORE	NY	11706	
LAWRENCEBURG POWER S	Attn Legal Department	P.O. BOX 649			LAWRENCEBURG	TN	38464	
LC INDUSTRIES INC		PO BOX 66023			CHICAGO	IL	60666	
LCG SALES		5410 W ROOSEVELT ROAD	SUITE 231		CHICAGO	IL	60644	
Le Vu, Joanna H		Address on File						
LEA COUNTY ELECTRIC CORP		18 W WASHINGTON	PO DRAWER 1447		LOVINGTON	NM	88260	
LEAH AND CLIFTON JONES		ADDRESS ON FILE						
LEATHER IMPRESSIONS, INC		7834 KINGSPONTE PARKWAY			ORLANDO	FL	38219	
Lebanon Utilities	Attn Legal Department	401 S MERIDIAN ST			LEBANON	IN	46052	
LEE JEANS		9001 W 67TH ST			MERRIAN	KS	66201	

Exhibit B

Class 4 Voting Parties
Served via First Class Mail

CreditorName	CreditorNoticeName	Address1	Address2	Address3	City	State	Zip	Country
LEEWARD INTL INC		400 FRANK W BURR BLVD	1ST FLOOR, SUITE 68		TEANECK	NJ	07666	
LEGALSHIELD	ATTN DIRECTOR OR OFFICER	ONE PRE-PAID WAY			ADA	OK	74820	
Leisure Merchandising Corp		105 Northfield Ave			Edison	NJ	08837	
LEITCHFIELD WATER SEWER & GAS SYSTEM		314 W. WHITE OAK ST	P.O. BOX 398		LEITCHFIELD	KY	42755	
LENNOX INDUSTRIES INC		P.O. BOX 731627			DALLAS	TX	75373-1627	
Lens Group, LLC		2763 Meadow Church Road Suite 203			Duluth	GA	30097	
Leonard A. Feinberg Inc	Gina Sciarrone	1824 Byberry Road			Bensalem	PA	19020	
Leonard A. Feinberg Inc.		1824 Byberry Road			Bensalem	PA	19020	
LEVI		13333 BLANCO ROAD RM#312			SAN ANTONIO	TX	78216	
LEVI / DOCKERS		1155 BATTERY STREET	PO BOX 7215		SANFRANSISCO	CA	94120-6984	
LEVI / JEANSWEAR		2515 FALL ORCHARD CT			KINGWOOD	TX	77345	
LEVI/HADDAD		100 W. 33RD ST.			NEW YORK	NY	10001	
LEVIN MANAGEMENT COR		PO BOX 326			PLAINFIELD	NJ	07061	
Lewis, Mary		Address on File						
Lewisburg Electric System	Bussart Law Firm	520 N. Ellington Pkwy.			Lewisburg	TN	37091	
LEWISBURG WATER & WASTEWATER		PO BOX 2787			LEWISBURG	TN	37091	
LEXINGTON ELECTRIC SYSTEM		PO BOX 219			LEXINGTON	TN	38351	
LEXINGTON UTILITIES	Attn Legal Department	50 MONROE STREET			LEXINGTON	TN	38351	
LG DEALS		19 INDUSTRIAL AVENUE			MHWAH	NJ	07430	
LG&E CO., INC		PO BOX 9001960			LOUISVILLE	KY	40290-1960	
LGB, INC		8735 DEAD STICK RD			SAN DIEGO	CA	92154	
LIBBY PUNXY ASSOCIATES	C/O HL LIBBY GROUP - DEPT C	PO BOX 6012			HERMITAGE	PA	16148-1012	
LIBERAL HIGH SCHOOL		1611 W 2ND ST			LIBERAL	KS	67901	
LIBERTY COUNTY TAX COLLECTOR		PO BOX 10288			LIBERTY	TX	77575	
LIBERTY MUTUAL INSURANCE		P.O. BOX 2027			KEENE	NH	03431-7027	
LIBERTY SCRUBS INC		2135 EAST 7TH ST			BROOKLYN	NY	11223	
LIBERTY SHOPPING CENTER LP		PO BOX 203927			DALLAS	TX	75320-3927	
LIBERTY SQUARE GA LLC		134 EAST HOWARD STREET	ATTN FOXCROFT INC		QUINCY	MA	02169	
LIFE IS GOOD COMPANY, INC		15 HUDSON PARK DR			HUDSON	NH	03051	
Life Plus Style Gourmet LLC		65 Roosevelt Ave, Suite 101			Valley Stream	NY	11581	
LIFESTYLE INTERNATIONAL	LIFESTYLE INTERNATIONAL	469 7TH AVENUE			NEW YORK	NY	10018	
Lifetime Brands Inc.	Julie Rodriguez	12 Applegate Drive			Robbinsville	NJ	08691	
LIFEWARE GROUP LLC		255 5TH AVENUE 5TH FLOOR			NEW YORK	NY	10016	
Lifeworks Technology Group, LLC	Lazarus and Lazarus, P.C.	240 Madison Avenue, 8th Flr.			New York	NY	10016	

Exhibit B

Class 4 Voting Parties
Served via First Class Mail

CreditorName	CreditorNoticeName	Address1	Address2	Address3	City	State	Zip	Country
LIFT SOLUTIONS, INC		14616 SHEPARD ST			OMAHA	NE	68138	
LIGHTSPAR LLC		P.O. BOX 2143			ADDISON	TX	75001	
LIGHTSTAT INC		22 W. WEST HILL ROAD			BARKHAMSTED	CT	06063	
Lincoln Electric System		1040 O St.			Lincoln	NE	68508-3609	
Linda Joyce Golden		Address on File						
LINDEN RFC MGT (US REALTY 87)		PO BOX 746			SHORT HILLS	NJ	07078	
LINDSEY - PINE PLAZA, LLC		PO BOX 398	308 WASHINGTON STREET		CAMDEN	AR	71711-0398	
LINDY-ZELL WM 2008, LLC		555 E LANCASTER AVE STE 120			RADNOR	PA	19087	
LINKEDIN CORPORATION		62228 COLLECTIONS CENTER DRIVE			CHICAGO	IL	60693-0622	
LINON HOME DECOR PRODUCTS		22 JERICHO TURNPIKE			MINEOLA	NY	11501	
Linton Utilities	Attn Legal Department	86 SOUTH MAIN			LINTON	IN	47441	
LIPPER INTL		235 WASHINGTON ST			WALLINGFORD	CT	06492	
Lisa R. Allen		Address on File						
Lisa Stanford		Address on File						
LITTLE HIPPO BOOKS, LLC		145 PINELAWN ROAD	SUTE 240S		MELVILLE	NY	11747	
LITTLE TRAVERSE DISPOSAL LLC		1128 MCBRIDE PARK DR			HARBOR SPRINGS	MI	49740	
LITTLER MENDELSON		P.O. BOX 207137			DALLAS	TX	75320-7137	
LIVE OAK CENTER LLC		426 SW COMMERCE DR. #130			LAKE CITY	FL	32025	
LIVE OAK VILLAGE SHOPPING CENTER		5425 PAGE RD., SUITE 100	C/O TRI PROPERTIES, INC.		DURHAM	NC	27703	
LIVERAMP, INC	ATTN DIRECTOR OR OFFICER	PO BOX 74007275	C0035		CHICAGO	IL	60674-7275	
LIVINGSTON COUNTY WATER		& SEWER AUTHORITY	PO BOX 396		LAKEVILLE	NY	14480	
LIVINGSTON SHOPPING CENTER, LTD	A TEXAS LIMITED PARTNERSHIP	DUNHILL PARTNERS, INC.	3100 MONTICELLO SUITE 300		DALLAS	TX	75205	
LOAR LLC		PO BOX 366			VARNVILLE	SC	29944	
LOBO STREET LLC		1803 WILLOW LAKES DRIVE			SUGARLAND	TX	77479	
Logix Fiber Networks	Monique Sampson/Billing	2950 N Loop West 10th Floor			Houston	TX	77092	
LOMBARD GROUP TEXAS, LLC		PO BOX 7014			PROSPECT	CT	06712	
LONDON UTILITY COMMISSION		PO BOX 918			LONDON	KY	40743-0918	
Longlat Inc.	Parkson Liang	23 Carol Street			Clifton	NJ	07017	
LONGSTREET		20 WEST 33RD STREET	10TH FLOOR		NEW YORK	NY	10001	
LONGVIEW BJ PARTNERS LLC	C/O BLUEJAY MANAGEMENT LLC	301 MILL RD STE L6			HEWLETT	NY	11557	
Lorraine Boyd		Address on File						
LOS ALAMOS COUNTY	BUSINESS LICENSE	901 TRINITY DR.			LOS ALAMOS	NM	87544	
LOS ALAMOS COUNTY UTILITIES		P.O. BOX 99			LOS ALAMOS	NM	87544	

Exhibit B

Class 4 Voting Parties
Served via First Class Mail

CreditorName	CreditorNoticeName	Address1	Address2	Address3	City	State	Zip	Country
Los Angeles Pop Art, LLC		7260 West Azure Drive	Ste 140 130		Las Vegas	NV	89130	
LOUISA WATER CO		PO BOX 608			LOUISA	KY	41230	
LOUISE PARIS LTD		1407 BROADWAY	SUITE 1405		NEW YORK	NY	10018	
LOUISIANA WATER COMPANY		PO BOX 96025			BATON ROUGE	LA	70896	
LOWCOUNTRY REGIONAL WATER SYSTEM		513 ELM STREET WEST	PO BOX 647		HAMPTON	SC	29924	
LOWTHER BROTHERS, LLC		25 OAKMONT LN	C/O PREMIER BANK		BRIDGEPORT	WV	26330	
LP SOFTWARE INC		P.O. BOX 639640			CINCINNATI	OH	45263-9640	
LPJOBS		700 MATTHEWS- MINT HILL ROAD	STE C		MATTHEWS	NC	28105-2798	
LPM MEDIA GROUP		700 MATTHEWS MINT HILL RD., STE C			MATTHEWS	NC	28105	
LSQ Funding Group, L.C.	Doug Goldin	315 E. Robinson Street, Suite 200			Orlando	FL	32801	
LT APPAREL GROUP		321 HERROD BLVD			DAYTON	NJ	08810	
LT APPAREL GROUP		100 W. 33RD STREET			NEW YORK	NY	10001	
LTS GARBAGE SERVICE		P.O. BOX 260310			CORPUS CHRISTI	TX	78426	
LUBBOCK POWER & LIGHT & WATER		PO BOX 10541			LUBBOCK	TX	79408-3541	
LUCKY BRAND DUNGAREES		PO BOX #27341			CHICAGO	IL	60673	
LUCKY ORANGE LLC		8665 W 96TH ST STE 100			OVERLAND PARK	KS	66212-3388	
Lucretia Taylor		Address on File						
LUCRUM FREMONT, LLC		110 N. JERRY CLOWER BLVD	SUITE W		YAZOO CITY	MS	39194	
LUCRUM HORNELL LLC		110 N. JERRY CLOWER BLVD	SUITE W		YAZOO CITY	MS	39194	
LUCRUM JACKSONVILLE LLC		110 N. JERRY CLOWER BLVD.	SUITE W		YAZOO CITY	MS	39194	
LUCRUM POCOMOKE CITY LLC		110 N. JERRY CLOWER BLVD	SUITE W		YAZOO CITY	MS	39194	
LUDINGTON CENTER LLC		44004 WOODWARD AVE STE 300	C/O LAURENCELLE PROPERTIES INC		BLOOMFIELD TOWNSHIP	MI	48302	
LUDWIG, DONNA		ADDRESS ON FILE						
LUFKIN INVESTMENT PARTNERS LLC		P.O. BOX 4356	DEPT 1584		HOUSTON	TX	77210-4356	
LUGGAGE AMERICA INC		24200 S MAIN STREET			CARSON	CA	90745	
Lukas Partners, Inc.	Tom McLaughlin	11915 P Street, Suite 100			Omaha	NE	68137	
LULLA INTERNATIONAL INC		28 WEST 36 ST SUITE 901			NEW YORK	NY	10018	
LUMA COMFORT CORPORATION		3419 E. CHAPMAN AVE #190			ORANGE	CA	92869	
LUMBERTON MUNICIPAL UTILITY DI		PO BOX 8065			LUMBERTON	TX	77657	
LUMOS NETWORKS INC		PO BOX 580062			CHARLOTTE	NC	28258-0062	

Exhibit B

Class 4 Voting Parties
Served via First Class Mail

CreditorName	CreditorNoticeName	Address1	Address2	Address3	City	State	Zip	Country
LUNENBURG COUNTY PUBLIC SCHOOLS		P.O. BOX 710			KENBRIDGE	VA	23944	
LUTTRELL INVESTMENTS		2201 BROOKWOOD DR	SUITE 112		LITTLE ROCK	AR	72202	
LUXCOM INC		1212 6TH AVE	SUITE 2304		NEW YORK	NY	10036	
Luxe Decor Inc		205 Dolomite Drive			Toronto	ON	M3J2N1	Canada
LUXE DECOR SALES LTD		205 DOLOMITE DRIVE			TORONTO	ON	M3J2N1	CANADA
LUXEWEST INC		8505 WASHINGTON BLVD			CILVER CITY	CA	90232	
LUXOTTICA USA, LLC		12 HARBOR PARK DRIVE			PORT WASHINGTON	NY	11050	
Luz Elva Muniz		Address on File						
LV LEGION LLC		PO BOX 22865	PHASE ONE REALTY, INC.		SANTA FE	NM	87502	
LYKINS ENERGY SOLUTIONS		5163 WOLFPEN PLEASANT HILL RD			MILFORD	OH	45150	
LYNCHEs RIVER ELECTRIC COOP		P. O. BOX 308			PAGELAND	SC	29728	
LYNDA CORP		PO BOX 1566			CROWLEY	LA	70526	
Lyndsey Whorley		Address on File						
LYNN BRANDS LLC		230 WEST 38TH STREET	12 FLOOR		NEW YORK	NY	10018	
LYNN PARK S.C. #35		PO BOX 234			PLATTENVILLE	LA	70393	
M & C RENTAL & LEASING CO., LLC		2801 W MAIN, SUITE G			INDEPENDENCE	KS	67301	
M & R SCRAP METAL & SERVICES		1567 FAIRVIEW ROAD			MARION	NC	28752	
M AND L WORLDWIDE LOGISTICS	CAMILLE VAN WIE	1 REVERE PARK	PO BOX 4140		ROME	NY	13440	
M and S Accessory Network	Jack Mosseri	10 W 33rd St. Suite 718			New York	NY	10001	
M HIDARY & CO INC		10 WEST 33RD STREET	SUITE 900		NEW YORK	NY	10001	
M LEEDS MARKETING SERVICES		34 W 33RD STREET	SUITE #1015		NEW YORK	NY	10001	
M&M GLOBAL BRANDS/MSA		13636 VENTURA BLVD.			SHERMAN OAKS	CA	91423	
M&M TRADING		15895 NW 15TH AVE			MIAMI	FL	33169	
M. J. Soffe, LLC.	Jay Williams	1 Soffe Drive			Fayetteville	NC	28312	
M.A. FOLKES COMPANY INCORPORATED		P.O. BOX 425			HAMILTON	OH	45012	
MA FOLKES COMPANY INC	ATTN DIRECTOR OR OFFICER	3095 MCBRIDE CT			HAMILTON	OH	45011	
MA PHELAN II, TRUSTEE		ADDRESS ON FILE						
MAC WHOLESALe INC		140 Laurel Street			East Bridgewater	MA	02333	
MACERICH SOUTH PLAINS LP		DEPT 2596-3175			LOS ANGELES	CA	90084-2596	
MADISON GAS AND ELECTRIC		PO BOX 1231			MADISON	WI	53701-1231	
MADISON LAND VENTURES, LLC		PO BOX 781986			PHILADELPHIA	PA	19178-1986	
MADISON WATER & SEWA	Attn Legal Department	101 WEST MAIN ST			MADISON	IN	47250	

Exhibit B

Class 4 Voting Parties
Served via First Class Mail

CreditorName	CreditorNoticeName	Address1	Address2	Address3	City	State	Zip	Country
Madison/East Towne, LLC by CBL & Associates Management, Inc., Its Managing Agent	Caleb T. Holzaepfel	736 Georgia Ave., Suite 300			Chattanooga	TN	37402	
MAG APPAREL USA INC		1410 BROADWAY			NEW YORK	NY	10018	
MAGEE SHOPPING CENTER LLC	MR. GABRIEL JEIDEL	49 WEST 37TH STREET 9TH FLOOR			NEW YORK	NY	10018-6257	
MAGELLAN HEALTHCARE INC		LOCKBOX 785341	MAGELLAN LOCKBOX P.O. BOX 785341		PHILADELPHIA	PA	19178-5341	
MAGIC VALLEY ELECTRIC CO-OP		P.O. BOX 267			MERCEDES	TX	78570-0267	
MAGID		320 FIFTH AVE	7TH FLOOR		NEW YORK	NY	10001	
Magnolia Water System	Attn Legal Department	PO BOX 429			MAGNOLIA	AR	71753-0429	
MAGUIRE EQUIPMENT INC		P.O. BOX 13			READVILLE	MA	02137-0013	
Maharg, Inc	Attn Legal Department	3726 MONROE ROAD			CELINA	OH	45822	
MAIDENFORM		800 TECHNOLOGY DR.			FAYETTEVILLE	NC	28306	
MAIN STREET NA PARKADE, LLC		149 COLONIAL RD.			MANCHESTER	CT	06042	
MAINETTI USA INC		DEPARTMENT AT 40190			ATLANTA	GA	31192-0190	
MAJESTIC INTL USA, INC		5905 RUE KIERAN			MONTREAL	QC	H4S A3	CANADA
MAJESTY BRANDS		469 7TH AVE	SUITE 1301		NEW YORK	NY	10018	
MAJOR MAJOR, LLC		1407 BROADWAY	10TH FLOOR		NEW YORK	NY	10018	
MAJOR TADING INC		659 S 6TH AVE			CITY OF INDUSTRY	CA	91746	
Make It Real LLC		1700 Reisterstown Rd Ste 211			Pikesville	MD	21208	
MALDEN INTERNATIONAL DESIGN		19 COWAN DRIVE			MIDDLEBORO	MA	02346	
MALL AT MIDLAND PARK, LLC		PO BOX 643378			PITTSBURGH	PA	15264-3378	
Mall Del Norte, LLC by CBL & Associates Management, Inc., Its Managing Agent	Caleb T. Holzaepfel	736 Georgia Ave., Suite 300			Chattanooga	TN	37402	
MALONE PLAZA REALTY LLC		PO BOX 368	C/O NAMDAR REALTY GROUP		EMERSON	NJ	07630	
MALVERN WATER WORKS		PO BOX 638			MALVERN	AR	72104	
MANAGED RESPONSE INC		77 SUGAR CREEK CENTER BLVD #210			SUGAR LAND	TX	77478	
MANASSAS CITY PUBLIC SCHOOLS		P.O. BOX 520			MANASSAS	VA	20108	
MANHATTAN ASSOCIATES		PO BOX 405696			ATLANTA	GA	30384	
MANHATTAN TOY		300 FIRST AVENUE NORTH	SUITE 200		MINNEAPOLIS	MN	55401	
Manning, Virginia		Address on File						
Manorowitz, Suzann	Michael Paglione	Szafermanm, Lakind, & Blumstein	101 Grovers Mill Rd, Suite 200		Lawrenceville	NJ	08648	
MANOROWITZ, SUZANN		ADDRESS ON FILE						

Exhibit B

Class 4 Voting Parties
Served via First Class Mail

CreditorName	CreditorNoticeName	Address1	Address2	Address3	City	State	Zip	Country
MANSFIELD MUNICIPAL AUTHORITY		14 SOUTH MAIN STREET			MANSFIELD	PA	16933	
MAP SHELBYVILLE LLC		8044 MONTGOMERY ROAD SUITE 710	C/O MIDLAND ATLANTIC DEVELOPMENT		CINCINNATI	OH	45236	
MARAN INC		1400 BROADWAY	28TH FLOOR		NEW YORK	NY	10018	
MARATHON COUNTY		500 FOREST ST			WAUSAU	WI	54403	
Marcia L. Kunkel		Address on File						
MARCOLIN USA INC		PO BOX 29661			PHOENIX	AZ	85038	
Marcus Adler Glove Co.	Marcus Adler	32 West 39th Street			New York	NY	10018	
MARIA DB USA INC		699 VETERANS BL			SAN FRANCISCO	CA	94133	
Maria E. Ramos		Address on File						
Mariah Hawkins		Address on File						
Maricks Waste Disposal, Inc	Attn Legal Department	28105 COUNTY RD 75			CROOK	CO	80726	
Marie G Leleux		Address on File						
Marilyn Holmes		Address on File						
Marina Munoz		Address on File						
MARION COUNTY BOARD OF EDUCATION		204 BETSY PACK DR			JASPER	TX	37347	
MARION NATURAL GAS SYSTEM		BOARD OF WATER WORKS	PO BOX 408		SOUTH PITTSBURG	TN	37380	
MARK EDWARDS APPAREL		8480 JEANNE-MANCE			MONTREAL	QC	H2P 2S3	CANADA
MARK EDWARDS APPAREL INC		225 CHABANEL ST WEST	SUITE 600		MONTREAL	QC	H2N2C9	CANADA
Mark Feldstein and Associates Inc.	Mark Feldstein	6703 Monroe St.			Sylvania	OH	43560	
MARK HORN		ADDRESS ON FILE						
Mark Twain Village, LLC	c/o Adam Rosenzweig, COO	125 Half Mile Road, #207			Red Bank	NJ	07701	
MARKET PLACE ON FIRST LLC		P.O. BOX 42 C/O JOANNE MAUCK			SWISHER	IA	52338-0042	
MARKETING RESULTS LTD		3985 GROVES RD			COLUMBUS	OH	43232	
MARKETPLACE BRANDS		2451 UNITED LN.			ELD GROVE VILLAGE	IL	60007	
MARKWINS BEAUTY BRANDS		22067 FERRERO PKWY			CITY OF INDUSTRY	CA	91789	
MARLEC, INC	TURNER & ASSOCIATES REALTY	PO BOX 150326			NASHVILLE	TN	37215	
MARRERO LAND AND IMPROVEMENT		ASSOCIATION	5201 WESTBANK EXPRESSWAY		MARRERO	LA	70072	
MARS WRIGLEY CONFECTIONARY	JOE HERNANDEZ	100 INTERNATIONAL DRIVE			MT. OLIVE	NJ	07848	
MARSALA		372 5TH AVE 9A			NEW YORK	NY	10018	
Marsala Manufacturing LLC	Alan Johnson	799 N. Hague Ave			Columbus	OH	43204	
MARSHALL COUNTY GAS		PO BOX 1194			GUNTERSVILLE	AL	35976	
MARSHALL COUNTY HIGH SCHOOL		661 WEST ELLINGTON PKWY			LEWISBURG	TN	37091	

Class 4 Voting Parties
 Served via First Class Mail

CreditorName	CreditorNoticeName	Address1	Address2	Address3	City	State	Zip	Country
MARSHALL MALL INVESTORS		C/O MARSHALL MALL MGMT	1300 PINECREST DR. EAST		MARSHALL	TX	75670	
MARSHALL MUNICIPAL UTILITIES		75 EAST MORGAN			MARSHALL	MISSOURI	65340-2198	
MARSHALL PLAZA LLC		C/O KESSINGER/HUNTER & CO	2600 GRAND BLVD SUITE 700		KANSAS CITY	MO	64108	
Marson, Joann		Address on File						
Martha Sawsys		Address on File						
MARTIN ENVIRONMENTAL SERVICES		PO BOX 8623			DOTHAN	AL	36304-0623	
Martinez, Ofelia		Address on File						
MARTINSVILLE MUNICIPAL WATER		WATER SEWER UTILITY	PO BOX 1415		MARTINSVILLE	IN	46151	
Marvin Leeds Marketing Services Inc	W7 Cosmetics Leeds Marketing	34 West 33rd St #1015			New York	NY	10001	
MARVINS MAGIC		3 LONDON ROAD MARKYATE			ST ALB	NS	AL3 8JL	GREAT BRITAIN
Mary Harmon		Address on File						
Mary Jeffries		Address on File						
Mary Jowers		Address on File						
MARY LAKE REALTY COMPANY		1700 GEORGE BUSH DR EAST	STE 240		COLLEGE STATION	TX	77480	
Mary Linda Blakey		Address on File						
Mary Pratt		Address on File						
Mason, Rava		Address on File						
Master Toys & Novelties, Inc.	Jon D. Totz	2211 Norfolk, Ste 510			Houston	TX	77098	
MASTERPIECES INC		12475 N RANCHO VISTOSO B			ORO VALLEY	AZ	85755	
MATHESON TRI-GAS, INC		PO BOX 845502			DALLAS	TX	75284-5502	
MATTEL INC	CENTRAL DIVISION	1799 WOODSFIELD DR			RICHFIELD	WI	53076	
MATTEL SALES CORP		333 CONTINENTAL BLVD.			EL SEGUNDO	CA	90245	
Mattingly, Jan		Address on File						
MAURICE ARAGE JR.		ADDRESS ON FILE						
MAURICES INCORPORATED		112 HERITAGE			ETNA	OH	43062	
MAX I WALKER UNIFORM RENTAL		1616 BURT ST			OMAHA	NE	68102	
MAX SALES GROUP INC		2331 S. TUBEWAY AVENUE			COMMERCE	CA	90040	
MAXCOLOR, LLC		5 S WABASH AVE STE 1810			CHICAGO	IL	60603	
MAXSILK INC		15114 DON JULIAN ROAD			CITY OF INDUSTRY	CA	91746	
MAYER LLP		750 N SAINT PAUL ST SUITE 700			DALLAS	TX	75201	
MAYFIELD ELEC & WATE		PO BOX 347			MAYFIELD	KY	42066	
MAYSVILLE UTILITY COMMISSION		MUNICIPAL BLDG. BRIDGE ST.	PO BOX 406		MAYSVILLE	KY	41056	

Exhibit B

Class 4 Voting Parties
Served via First Class Mail

CreditorName	CreditorNoticeName	Address1	Address2	Address3	City	State	Zip	Country
MBC PROPERTIES LP		PO BOX 472			SCHUYLKILL HAVEN	PA	17972	
MBI SPORT INC		1587 CHICO AVE			SOUTH EL MONTE	CA	91733	
MBK APPAREL INC		1800 ESSEX ST # 204			LOS ANGELES	CA	90021	
MBSB GUYLANE LLC		24910 JOHN FREMONT RD			HIDDEN HILLS	CA	91302	
MC SIGN COMPANY		8959 TYLER BLVD			MENTOR	OH	44060	
MCALLEN CITY TAX COLLECTOR		PO BOX 220			MCALLEN	TX	78505	
MCALLEN PUBLIC UTILITY		P.O. BOX 280	1300 HOUSTON AVE		MCALLEN	TX	78502-0280	
MCCARLEY & COMPANY		800 E MAIN ST STE B			RUSSELLVILLE	AR	72801	
MCCRELESS MARKET LLC		7026 OLD KATY ROAD, SUITE 274	ATTN TRISH ALEXANDER		HOUSTON	TX	77024	
MCDOWELL HIGH SCHOOL		600 MCDOWELL HIGH DR			MARION	NC	28752	
MCDOWELL SQUARE ASSOCIATES, LLC		455 FAIRWAY DR., STE 301	C/O SAMCO PROPERTIES, INC.		DEERFIELD BEACH	FL	33441	
McDuffie, Cora		Address on File						
MCGAVOCK HIGH SCHOOL		2601 BRANSFORD AVE			NASHVILLE	TN	37204	
MCI SMALL BUSINESS SERVICE		PO BOX 4830			TRENTON	NJ	08650-4830	
MCMaster-CARR SUPPLY CO		PO BOX 7690			CHICAGO	IL	60680-7690	
McMinnville Electric System		200 W. Morford Street			McMinnville	TN	37110	
MCSTEVENS, INC		5600 NE 88TH STREET			VANCOUVER	WA	98665	
Meadowbrook South LLC		PO Box 1509			Collierville	TN	38027	
MEADOWS MARKETPLACE SHOPPING	PROPERTY 030111	PO BOX 310300			DES MOINES	IA	50331-0300	
MECKLENBURG ELECTRIC	Attn Legal Department	PO BOX 2451			CHASE CITY	VA	23924	
Medellin, Rocio		Address on File						
MEDIA SOLUTIONS, LLC		9632 MADISON BLVD			MADISON	AL	35758	
MEDICAL ARTS CLINIC		2413 MEMORIAL PKWY			PORTLAND	TX	78374	
MEDICARE		PO BOX 138880	SELF-CALCULATED CONDITIONAL PAYMENT		OKLAHOMA CITY	OK	73113	
MEDLINE INDUSTRIES, INC		THREE LAKES DR			NORTHFIELD	IL	60093	
MEETU MAGIC INC		525 SEVENTH AVE	STE 1504		NEW YORK	NY	10018	
MEGA WEAR, INC		1407 BROADWAY	SUITE 2310		NEW YORK	NY	10018	
MEGAGOODS, INC		26308 SPIRIT CT			SANTA CLARITA	CA	91350	
MEGAN BANKHEAD		ADDRESS ON FILE						
MEGAPATH DBA GTT COMMUNICATIONS, INC		PO BOX 842630			DALLAS	TX	75284-2630	
Megaport (USA), Inc		6790 Embarcadero Lane #100			Carlsbad	CA	92011	
Meghan Haynes		Address on File						
MEI ENTERPRISES INC		5310 WEST 23RD ST	SUITE 120		SAINT LOUIS PARK	MN	55416	
MEKOR LLC		1 ROCKEFELLER PLAZA	11TH FLOOR		NEW YORK	NY	10020	
MEL AND MO		1427 S. MAPLE AVE			LOS ANGELES	CA	90015	

Class 4 Voting Parties
 Served via First Class Mail

CreditorName	CreditorNoticeName	Address1	Address2	Address3	City	State	Zip	Country
Mel Bernie and Co., Inc. - DBA 1928 Jewelry Company	Gary C. Arian	3000 W. Empire Ave.			Burbank	CA	91504	
Melanne Carpenter		Address on File						
MELE COMPANIES		2007 BEECHGROVE PLACE			UTICA	NY	13501	
Melinda Easter		Address on File						
MELISSA & DOUG, LLC		PO BOX 590			WESTPORT	CT	06881	
MELLOW WORLD		13889 REDWOOD AVE			CHINO	CA	91710	
MELVILLE CANDY CORPORATION		28 YORK AVE			RANDOLPH	MA	02368	
Memphis Light Gas and Water		PO Box 430			Memphis	TN	38101	
Mendibles, Helen	Freddie Willaims of Wettermark Keith	3595 Grandview Parkway	Suite 350		Birmingham	AL	35243	
MERCEDES PLAZA MGMT		317 S MAIN ST			MCALLEN	TX	78501	
MERCHANTS INVESTORS LLC		3265 MERIDIAN PARKWAY SUITE 130			WESTON	FL	33331	
MERCHSOURCE		19517 PAULING			FOOTHILL RANCH	CA	92610	
MERCHSOURCE LLC		15 CUSHIONG			IRVINE	CA	92618	
MERGE HOLDING LLC, A TEXAS LLC		3825 CAMP BOWIE BLVD			FORT WORTH	TX	76107	
MERIDIAN CENTERCAL LLC		PO BOX 5000, UNIT 10			PORTLAND	OR	97208-5000	
MERKURY INNOVATIONS, LLC		45 BROADWAY	SUITE 350		NEW YORK	NY	10006	
METRO WATER SERVICES		PO BOX 305225			NASHVILLE	TN	37230-5225	
METROPOLITAN MFG		267 5TH AVE			NEW YORK	NY	10016	
METROPOLITAN UTILITIES DISTRICT		P.O. BOX 3600			OMAHA	NE	68103-0600	
MEXWEST LLC		33601 WINDLASS DR			DANA POINT	CA	92629-4472	
MEYERLAND RETAIL ASSOCIATES, LLC	C/O FIDELIS REALTY PARTNERS	DEPT C0501A P.O. BOX 1529			HOUSTON	TX	77251	
MIA SHOES INC(LOC)		9985 NW 19TH ST.			MIAMI	FL	33172	
Miami Industrial Trucks, Inc	Scott Zugelder / Kelly Crickmore	2830 E. River Rd			Dayton	OH	45439	
MIAMI PUBLIC UTILITIES	Attn Legal Department	P.O. BOX 1288			MIAMI	OK	74355-1288	
MICHAEL GERALD		ADDRESS ON FILE						
MICHAEL J LEWANDOWSKI		ADDRESS ON FILE						
MICHAEL KORS INC		11 W 42ND STREET 23RD FL			NEW YORK	NY	10036	
MICHEL GERMAIN PARFUMS LTD		3335 YONGE STREET	SUITE 303		TORONTO	ON	M4N 2M1	Canada
Michelle Lee Zahra		Address on File						
MICHIGAN GAS UTILITIES		PO BOX 3140			MILWAUKEE	WI	53201-3140	
MICROSOFT CORPORATION		1950 N STEMMONS FWY., STE 5010	LB #842467		DALLAS	TX	75207	
MICROTEX MANHATTAN KIDS		230 5TH AVENUE	SUITE 1803		NEW YORK	NY	10001	
MidAmerican Energy Company		PO Box 4350 Credit			Davenport	IA	52808-4350	

Exhibit B

Class 4 Voting Parties
Served via First Class Mail

CreditorName	CreditorNoticeName	Address1	Address2	Address3	City	State	Zip	Country
MIDDLE TENNESSEE NATURAL GAS		PO BOX 720			SMITHVILLE	TN	37166-0720	
MIDLAND GREENCASTLE, LLC		P.O. BOX 645495	C/O MIDLAND ATLANTIC PROPERTIES		CINCINNATI	OH	45264	
MIDLAND KAUFMAN LP, MIDLAND SYLVAN, LP		22837 VENTURA BLVD SUITE 201			WOODLAND HILL	CA	91364	
MIDLAND PUBLIC SERVI	Attn Legal Department	PO BOX 544			ELKINS	WV	26241	
MIDWEST BALE TIES, INC		PO BOX 66			CRAWFORDSVILLE	IN	47933	
Midwest Communications		500 South Phillips Avenue			Sioux Falls	SD	57104	
Midwest Construction dba Trillium Drivers		5555 Gull Rd			Kalamazoo	MI	49048	
Midwest Design Imports, Inc.	Harold Mangelsen	13309 F Street			Omaha	NE	68137	
Midwest Energy Inc		1330 Canterbury Dr.			Hays	KS	67601	
MIDWEST NATURAL GAS CORP		PO BOX 707			SCOTTSBURG	IN	47170	
MIDWEST QUALITY GLOVES INC		835 INDUSTRIAL ROAD			CHILLICOTHE	MO	64601	
MIGEAR INTERNATIONAL LLC		34 WEST 33RD ST	2ND FLOOR		NEW YORK	NY	10001	
MIKE AND IRENE SIMON		ADDRESS ON FILE						
MIKEN CLOTHING CO		539 S. MISSION RD.			LOS ANGELES	CA	90033	
MIKEN CLOTHING, CO		110 E 9TH ST.	SUITE A869		LOS ANGELES	CA	90079	
MIKEN SALES, INC		7230 OXFORD WAY			COMMERCE	CA	90040	
Miles Jr., Hycle R		Address on File						
MILFORD PLAZA ENTERPRISES		201 E. DELAWARE AVE			NEWARK	DE	19711	
MILLENNIUM WASTE		PO BOX 535233	A WASTE CONNECTIONS CO		PITTSBURGH	PA	15253	
MILLER FAMILY TRUST		ADDRESS ON FILE						
MILLER, SHEILA		ADDRESS ON FILE						
Miller, Treva Lynette	Shackelford, Hawkins & Searcy	427 North Gun Barrel Lane			Gun Barrel City	TX	75156	
MILLINGTON MUNICIPAL SCHOOLS		5020 SECOND AVE			MILLINGTON	TN	38053	
MILLINGTON PLAZA PARTNERS LLC		2926 FOSTER CREIGHTON DRIVE			NASHVILLE	TN	37204	
MIMCO INC		6500 MONTANA			EL PASO	TX	79925	
MIMCO, INC		6500 MONTANA AVENUE			EL PASO	TX	79925	
Mims, Mary		Address on File						
MINDEN RETAIL, LLC		PO BOX 204682			DALLAS	TX	75320-4682	
Minerva Partida		Address on File						
MIRACLESUIT		1441 BROADWAY	8TH FLOOR		NEW YORK	NY	10018	
Mireles, Magdalena		Address on File						
Mishawaka Utilities	Attn Legal Department	126 N CHURCH STREET			MISHAWAKA	IN	46544	
Mission Pets, Inc	Brittain Hastings	986 Mission St 5th Fl			San Francisco	CA	94103	
MISSISSIPPI POWER		P.O. BOX 245			BIRMINGHAM	AL	35201-0245	
MISSOURI AMERICAN WATER CO		P.O. BOX 6029.			CAROL STREAM	IL	61097-6029	

Exhibit B

Class 4 Voting Parties
Served via First Class Mail

CreditorName	CreditorNoticeName	Address1	Address2	Address3	City	State	Zip	Country
MISSOURI GAS ENERGY	Attn Legal Department	DRAWER 2			ST LOUIS	MO	63171	
MISSRY ASSOCIATES INC		250 CARTER DRIVE			EDISON	NJ	08817	
MITCH PROPERTIES, LP		PO BOX 1567			BEAVER FALLS	PA	15010	
MITCHELL, IRMA GENE		ADDRESS ON FILE						
MJ ACCESSORIES LLC		1410 BROADWAY	SUITE 501		NEW YORK	NY	10018	
MJC CONFECTIONS, LLC		999 S. OYSTER BEY ROAD	#500		BETHPAGE	NY	11714	
ML PLAZA LLC		P.O. BOX 780519			PHILADELPHIA	PA	19178-0519	
MMC MECHANICAL CONTRACTORS, INC		13800 WYANDOTTE ST			KANSAS CITY	MO	64145	
MMG CORP		P O BOX 14778F			ST LOUIS	MO	63150	
MMS		1775 CURTISS CT			LaVERNE	CA	91750	
MOBILE MINI INC		PO BOX 650882			DALLAS	TX	75265	
MOBILE WAREHOUSE LLC		12850 SOUTH COUNTY RD			MERRILL	WI	54452	
MOBILESENTIALS		3118 AIRPORT ROAD			LA CROSSE	WI	54603	
MODEXTIL INC		5525 PARE STREET			MONTREAL	QC	H4P 1P7	Canada
MOJOHNS		1936 CARTERSVILLE ROAD			CARTERSVILLE	VA	23027	
MOMO BABY INC		2601 BAGLYOS CIR			BETHLEHEM	PA	18020	
MON POWER		800 CABIN HILL DRIVE			GREENSBURG	PA	15606	
MONARCH APPAREL GROUP INC		309 E 8TH STREET	5TH FLOOR		LOS ANGELES	CA	90014	
MONROE RETAIL GROUP LCC	C/O TODD ROUTH/WELLS FARGO BANK	PO BOX 260173			DALLAS	TX	75326-0173	
MONROE RETAIL GROUP LLC	C/O TODD ROUTH/WELLS FARGO BANK	PO BOX 260173			DALLAS	TX	75326-0173	
MONROE RETAIL GROUP, LLC	C/O TODD ROUTH/WELLS FARGO BANK	PO BOX 260173			DALLAS	TX	75326-0173	
MONROEVILLE WATER WORKS		PO BOX 674			MONROEVILLE	AL	36461	
Monroy, Joshua		Address on File						
MONTANA-DAKOTA UTILITIES CO		P.O. BOX 5600			BISMARCK	ND	58506-5600	
Monteleone, Emma		Address on File						
MONTICELLO UTILITY COMMISSION		PO BOX 549			MONTICELLO	KY	42633	
MOOD MEDIA		PO BOX 71070			CHARLOTTE	NC	28272-1070	
Moore, Kim		Address on File						
Moovweb	Attn Director or Officer	340 Pine St Ste 400			San Francisco	CA	94104	
Morehead Utility Plant Board	Attn Legal Department	135 S. WILSON AVE			MOREHEAD	KY	40351	
MORLEY CANDY MAKERS INC		23770 HALL RD			CLINTON TWP	MI	48036	
MOROCH PARTNERS, LP		3625 N HALL #1100			DALLAS	TX	75219	
MORRIS TILE DISTRIBUTORS OF RICHMOND, INC		PO BOX 6446			RICHMOND	VA	23230	
MORRISVILLE WATER & LIGHT		857 ELMORE STREET			MORRISVILLE	VT	05661	
MORSAM FASHIONS		350 DELOUVAIN W	SUITE 101		MONTREAL	QC	H2N2E8	CANADA
MORTON G THALHIMER		ADDRESS ON FILE						

Class 4 Voting Parties
 Served via First Class Mail

CreditorName	CreditorNoticeName	Address1	Address2	Address3	City	State	Zip	Country
Morvant, Brenda	The Law Office of Jack Ruli	3320 West Esplanade Avenue North			Metairie	LA	70002	
MORVANT, BRENDA		ADDRESS ON FILE						
Moseley, Mary		Address on File						
Mosley, Brenda	Conrad Cessna of Croley, Forgy, Foley & Cessna	105 West Fifth Street			London	KY	40745	
MOSLEY, BRENDA G		ADDRESS ON FILE						
Motag, LLC	Michael Shamalov	1356 Broadway, 3rd Floor			New York	NY	10018	
MOTIVACTION LLC	ATTN DIRECTOR OR OFFICER	16355 36TH AVE N	STE 100		MINNEAPOLIS	MN	55446	
MOULTRIE SQUARE, LLC		5801 CONGRESS AVENUE #219			BOCA RATON	FL	33487	
MOUNT VERNON WATER		PO BOX 506			MT VERNON	IN	47620	
MOUNTAIN WATER DISTR		PO BOX 3157			PIKEVILLE	KY	41502	
MOUNTAINEER GAS COMPANY		PO BOX 580211			CHARLOTTE	NC	28258	
MOVABLE INK		1065 6TH AVE 9TH FLOOR			NEW YORK	NY	10018	
MRC CREATIONS		2664 STINGLE AVE			ROSEMEAD	CA	91770	
Mrs. Ruth Coleman		Address on File						
MSRF, Inc	Marty Schwartz	Schain Banks Kenny & Schwartz, Ltd.	70 W. Madison St., Ste. 5300		Chicago	IL	60602	
MSRF, Inc.		3319 N Elston Ave			Chicago	IL	60618	
MT. PLEASANT COMMUNITY MIDDLE SCHOOL		400 EAST MADISON			MT. PLEASANT	IA	52641	
MT. PLEASANT UTILITIES		P.O.BOX 637			MT. PLEASANT	IA	52641-0637	
MTC MARKETING, INC		1415 HUTTON DR			CARROLLTON	TX	75006	
MTK PROPERTIES LLC	C/O QUAIL CREEK BANK NA/ J MASSAD, SVP	P.O. BOX 20160			OKLAHOMA CITY	OK	73156-0160	
MUD PIE, LLC		4893 LEWIS ROAD	SUITE A		STONE MOUNTAIN	GA	30083	
MUHLENBERG COUNTY WATER DISTRICT		PO BOX 348			GREENVILLE	KY	42345	
MULTIPET INTERNATIONAL, INC		55 MADISON CIRCLE DRIVE			EAST RUTHERFORD	NJ	07073	
Multistate Holdings, Inc.	c/o Hoffman Saweris, P.C.	2777 Allen Parkway, Suite 1000			Houston	TX	77019	
MUNICIPAL AUTHORITY OF MUNICIPAL UTILITIES-01		WESTMORELAND COUNTY 195 MAIN ST.	PO BOX 800		GREENSBURG	PA	15601-0800	
MUNICIPAL UTILITY BOARD		P O BOX 249			NEW MARTIN	WV	26155	
MUNICIPAL WATER & SEWER SYSTEM	Attn Legal Department	PO BOX 430	208 NORTH FIRST STREET		PRYOR	OK	74362	
Murdock-Thomason Group Inc dba Creative Graphics		452 County Road 3107			CENTRAL CITY	KY	42330	
MURPHY, JESSICA N		ADDRESS ON FILE			Jacksonville	TX	75766	
MURRAY INDEPENDENT SCHOOLS		208 S THIRTEENTH ST						
MURRAY MUNICIPAL UTILITES		500 MAIN ST			MURRAY	KY	42071	
					MURRAY	KY	42071-2074	

Class 4 Voting Parties
 Served via First Class Mail

CreditorName	CreditorNoticeName	Address1	Address2	Address3	City	State	Zip	Country
MUSCAPCONSULTING LLC		124 ZOA AVENUE			NEW YORK	NY	13790	
MUSCULAR DYSTROPHY ASSOC		2222 SOUTH RIVERSIDE			CHICAGO	IL	60606	
MVP GROUP INTERNATIONAL		1031 LE GRAND BLVD.			CHARLESTON	SC	29492	
MY CORPORATE EXPRESSIONS LLC		P.O. BOX 51925			LOS ANGELES	CA	90051-6225	
MY FAVORITE COMPANY, INC.	MARK EISENBURG	PO BOX 69977			LOS ANGELES	CA	90069	
MY MICHELLE KIDS		13071 EAST TEMPLE AVENUE			CITY OF INDUSTRY	CA	91746	
My Pillow, Inc.	Mark Schabert	343 East 82nd St, Suite 102			Chaska	MN	55318	
Myriad Trading Inc		1495 South Hudson Ave			Ontario	CA	91761	
MYSTIC APPAREL DBA MAD		1333 BROADWAY	6TH FLOOR		NEW YORK	NY	10018	
MYSTIC APPAREL LLC		1333 BROADWAY 6TH FLOOR			NEW YORK	NY	10018	
N and W Transfer, Inc	Sandy Hobscheidt	2415 Industrial Road			Plattsmouth	NE	68048	
N.E. BRANDS LLC		1 WEST 34TH STREET	5 FL		NEW YORK	NY	10001	
N.J. MALIN & ASSOCIATES, INC		PO BOX 843860			DALLAS	TX	75284-3860	
Naftali Inc		1363 NW 155th Dr			Miami Gardens	FL	33069	
NAINI INFOTECH INC	ATTN DIRECTOR OR OFFICER	731 W EASTON CT			PALATINE	IL	60067	
Nancy Ellenberger		Address on File						
Nancy Free		Address on File						
NANCY HAMMER		ADDRESS ON FILE						
Nancy J Perry		Address on File						
NAPCO, INC		1141 N RADDANT RD			BATAVIA	IL	60510	
NASHVILLE ELEC. SER		1214 CHURCH ST			NASHVILLE	TN	37246	
Natalie Godso		Address on File						
NATIONAL CHRISTMAS PRODUCTS		2 COMMERCE DRIVE			CRANFORD	NJ	07016	
National CineMedia, LLC	Legal Department	6300 S. Syracuse Way, Suite 300			Centennial	CO	80111	
NATIONAL EXPRESS INC		5605 FM 423 STE 500	BOX 345		FRISCO	TX	75036	
NATIONAL FRAGILE X FOUNDATION		1615 BONANZA STREET	SUITE 202		WALNUT CREEK	CA	94596	
NATIONAL FUEL		PO BOX 371835			PITTSBURGH	PA	15250-7835	
National Grid		300 Erie Blvd West			Syracuse	NY	13202	
NATIONAL REALTY & DEVELOPMENT CORP		3 MANHATTENVILLE ROAD			PURCHASE	NY	10577	
NATIONAL RETAIL PROPERTIES		LOCKBOX 864205			ORLANDO	FL	32886	
NATIONAL RETAIL PROPERTIES, LP		LOCKBOX 864205			ORLANDO	FL	32886	
NATIONAL RETAIL PROPERTIES, LP		LOCKBOX 864205			ORLANDO	FL	32886	
NATIONAL WASTE INC		PO BOX 1828			CATOOSA	OK	74015	
NATIONS ROOF HOUSTON LLC		1633 BLAIRS BRIDGE ROAD			LITHIA SPRINGS	GA	30122	
NATIONWIDE		FILE 50939			LOS ANGELES	CA	90074-0939	

Class 4 Voting Parties
 Served via First Class Mail

CreditorName	CreditorNoticeName	Address1	Address2	Address3	City	State	Zip	Country
NATURAL COLLECTION CORP		2652 E 45TH STREET			VERNON	CA	90058	
NATURAL ENVIRONMENTAL, INC		PO BOX 209			MODEL CITY	NY	14107	
NAUTICA INTERNATIONAL		500 NAUTICA WAY			MARTINSVILLE	VA	24112	
NAUTICA OPCO LLC		40 WEST 57TH STREET	7TH FLOOR		NEW YORK	NY	10019	
Navarro, Maria	Orlando Zambrano of Ramji Law Group	9186 Katy Freeway			Houston	TX	77055	
NAVARRO, MARIA S		ADDRESS ON FILE						
NC Home Fashions Inc.		230 Fifth Avenue , Suite 501			New York City	NY	10001	
NC Home Fashions Inc.		230 Fifth Avenue, Suite 501			New York City	NY	10001	
NEAL HAMIL AGENCY		7887 SAN FELIPE, STE 110			HOUSTON	TX	77063	
Neal, Colton S		Address on File						
NEELY-BARSTOW INVESTMENTS, LLC		PO BOX 605			CLAREMORE	OK	74018	
NEJ INC	ATTN DIRECTOR OR OFFICER	170 PINESBRIDGE RD			BEACON FALLS	CT	06403	
NELSON COUNTY		OCCUPATIONAL LICENSE	P.O.BOX 578		BARDSTOWN	KY	40004	
NES GROUP		20 W 33RD STREET			NEW YORK	NY	10001	
NESHANNOCK TOWNSHIP SEWER		PO BOX 101116			PITTSBURGH	PA	15237	
NESTLE FOOD COMPANY		8715 OAKMONT DRIVE			OKLAHOMA CITY	OK	73131	
NETJETS AVIATION INC		PO BOX 933300			ATLANTA	GA	31193-3300	
NEW ADVENTURES, LLC		6 DE FOREST AVENUE	SUITE 7		EAST HANOVER	NJ	07936	
NEW ALBANY LIGHT,GAS		PO DRAWER 727			NEW ALBANY	MS	38652	
NEW BALANCE		100 GUEST STREET			BRIGHTON	MA	02135	
NEW BALANCE		118 E IRVING BLVD			IRVING	TX	75060	
NEW BOSTON PARTNERS, LLC		1460 WALDEN AVE			LAKEWOOD	NJ	08701	
NEW CASTLE EQUITIES LLC	C/O HAUPPAUGHE PROPERTIES, LLC	1975 HEMPSTEAD TURNPIKE, STE 309			EAST MEADOW	NY	11554	
NEW DEAL LOGISTICS		2501 71ST ST			NORTH BERGEN	NJ	07047	
NEW DIRECTION		1407 BROADWAY, RM 1800			NEW YORK	NY	10018	
NEW DIRECTION GLOBAL		1032 6TH AVENUE	SUITE 201		NEW YORK	NY	10018	
NEW DIRECTION SPORT, INC		1 TERMINAL ROAD			LYNDHURST	NJ	07071	
NEW ERA CAP CO INC		160 DELAWARE AVE			BUFFALO	NY	14202	
NEW GARDEN TOWNSHIP		299 STARR RD			LANDENBERG	PA	19350 9208	
New High End Wholesale		420 W 1st St #105			Tempe	AZ	85281	
NEW MARKET-CHAMPIONS, LLC		PO BOX 714945			CINCINNATI	OH	45271-4945	
NEW MEXICO GAS COMPANY		PO BOX 27885			ALBUQUERQUE	NM	87125-7885	
NEW VIEW GIFTS &		311 EAST BALTIMORE AVE	SUITE 300		MEDIA	PA	19063	
New World Graphics		145 Coile Drive			Athens	GA	30606	

Exhibit B

Class 4 Voting Parties
Served via First Class Mail

CreditorName	CreditorNoticeName	Address1	Address2	Address3	City	State	Zip	Country
NEWMAN, GILMA	Tom Oxford of Waldman Smallwood, P.C.	3550 B. North Dowlen			Beaumont	TX	77706	
NEWMAN, GILMA		ADDRESS ON FILE						
NEWPORT MUNICIPAL WATER COMPAN		PO BOX 519			NEWPORT	AR	72112	
NEWPORT NEWS WATERWORKS		P.O. BOX 979			NEWPORT NEWS	VA	23607	
NEWPORT UTILITIES	ATTN DIRECTOR OR OFFICER	PO BOX 519			NEWPORT	TN	37822	
NEXT GENERATION		172 TROWERS RD.	UNIT 30		WOODBRIIDGE	ON	L4L 8A7	CANADA
NG RICHMOND HILL LLC	C/O DAVID GARFUNKEL & COMPANY LLC	400 MALL BLVD, SUITE M			SAVANNAH	GA	31406	
Nguyen, Thanh Van		Address on File						
NICHE SOURCING		260 W 38TH STREET	10TH FLOOR		NEW YORK	NY	10018	
NICHOLAS SANITATION	Attn Legal Department	17 ELK LANE			SUMMERSVILLE	WV	26651	
NICOLE BRAYDEN GIFTS LLC		31225 BAINBRIDGE ROAD	SUITE 1		SOLOON	OH	44139	
NIELSEN & BAINBRIDGE LLC		12303 TECHNOLOGY BLVD.	STE 950		AUSTIN	TX	78727	
Nieto, Tammy		Address on File						
NIFTY HOME PRODUCTS, INC		920 WALNUT AVE			MADISON LAKE	MN	56063	
NIKE INC		P.O. BOX 38989			MEMPHIS	TN	38138	
NIKE, INC		7932 COLLECTION			CHICAGO	IL	60693	
NIKE-APPAREL		PO BOX 4875			BEAVERTON	OR	97076-4875	
Nina Footwear Corp	Susan Naguit/Ezra Dabah	200 Park Ave South, 3rd Floor			New York	NY	10003	
Nino, America		Address on File						
NIPSCO		P.O. BOX 13007			MERRILLVILLE	IN	46411-3007	
NMR DISTRIBUTION AMERICA		28912 AVENUE PAINE			VALENCIA	CA	91355	
NNH INTERNATIONAL		5 SHADY STREET			PATERSON	NJ	07524	
NODAK ELECTRIC COOPERATIVE		P.O. BOX 13000			GRAND FORKS	ND	58208-3000	
NOGALES PLAZA SHOPPING CENTER, LP		PO BOX 35143 #40066			SEATTLE	WA	98124-5143	
Nola Kearney		Address on File						
Nola Kearney		Address on File						
NOLAND FASHION SC LLC		605 W. 47TH ST STE 200			KANSAS CITY	MO	64112	
NORFOLK PUBLIC SCHOOLS		800 E. CITY HALL AVENUE			NORFOLK	VA	23510	
NORTH ADAMS PUBLIC SCHOOLS		10 MAIN ST, SECOND FL			NORTH ADAMS	MA	01247	
NORTH ARKANSAS ELECTRIC		COOPERATIVE, INC	PO BOX 1000		SALEM	AR	72576	
NORTH FORK SALES LLC		629 FIFTH AVE BLDG 3	SUITE 302		PELHAM	NY	10803	
NORTH GEORGIA ELECTRIC MEMBERSHIP CORPORATION		SEDC	PO BX 530812		ATLANTA	GA	30353-0812	
NORTH RIVER APPAREL INC		18701 ARENTH AVE			CITY OF INDUSTRY	CA	91748	

Exhibit B

Class 4 Voting Parties
Served via First Class Mail

CreditorName	CreditorNoticeName	Address1	Address2	Address3	City	State	Zip	Country
NORTHEAST OKLAHOMA PUBLIC FACILITIES		PO BOX 947			TAHLEQUAH	OK	74465	
NORTHEAST PUBLIC WATER AUTHORITY, INC		66 FLORENCE DR			MOUNTAIN HOME	AR	72653	
NORTHEAST UTILITIES		PO BOX 56003			BOSTON	MA	02205-6003	
Northern States Power Co, A Minnesota Corporation, dba Xcel Energy	Attn Bankruptcy Dept	PO Box 9477			Minneapolis	MN	55484	
NORHLINE COMMONS LLC	ATTENTION JEFF PROCELL, GENERAL MANAGER	4400 A NORTH FREEWAY, SUITE 900			HOUSTON	TX	77022	
NORTHPOINT TRADING		347 5TH AVENUE	Suite 201		NEW YORK	NY	10016	
NORTHRIDGE SHOPPING CENTER		PO BOX 427	ATTN BRIAN MITCHELL		ELKHART	KS	67950	
NORTHSHORE PLAZA LP		PO BOX 207791			DALLAS	TX	75320-4195	
NORTHSTAR PROPERTIES, INC		4200 SOUTH HULEN STREET	SUITE 525		FT WORTH	TX	76109	
NORTHWEST ALABAMA GAS		PO BOX 129			HAMILTON	AL	35570	
NorthWestern Energy	Attn Legal Department	11 E PARK ST			BUTTE	MT	59707	
NOTATIONS	ATTNCHRISTINE	1407 BROADWAY 40THFL			NEW YORK	NY	10018	
NOTATIONS, INC		539 JACKSONVILLE RD			WARMINSTER	PA	18974	
NOTHIN BUT NET CLOTHING INC		13220 MOORE STREET			CERRITOS	CA	90703	
NOTTOWAY COUNTY PUBLIC SCHOOLS		P.O. BOX 47			NOTTOWAY	VA	23955	
NOURISON		PO BOX 35651			NEWARK	NJ	71935	
NOURISON INDUSTRIES INC		5 SAMPSON STREET			SADDLE BROOK	NJ	07663	
NOVEAU EYEWEAR		2853 EISENHOWER STREET	SUITE 100		CARROLITON	TX	75007	
NOVEL BREADS		136 FAIRFIELD RD			FAIRFIELD	NJ	07004	
NOVELLE MODE INC		1363 ELWOOD ST.			LOS ANGELES	CA	90021	
NTA Enterprise, Inc.	Coface North America Insurance Company	650 College Road East, Suite 2005			Princeton	NJ	08540	
NUECES-HOLIDAY PARTNERS II,LTD		P O BOX 30564			AUSTIN	TX	78755	
NUSTEF BAKING LTD		2440 CAWTHRA ROAD			MISSISSAUGA	ON	L5A 2X1	CANADA
NUVATEK DISTRIBUTION CORP		30 LAWRENCE PAQUETTE DR			CHAMPLAIN	NY	12919	
NV ENERGY		PO BOX 30065			RENO	NV	89520	
NW NATURAL		PO BOX 6017			PORTLAND	OR	97228-6017	
NYAM LLC		8527 MELROSE AVE			WEST HOLLYWOOD	CA	90069	
Nygala Corp.		115 Moonachie Ave			Moonachie	NJ	07074	
NYSE MARKET, INC		P.O. BOX 734514			CHICAGO	IL	60673-4514	
NYSEG	Attn Legal Department	PO BOX 847812			BOSTON	MA	02284	
OBrien, Clair		Address on File						
Oceanic Trading Co		1006 11th Ave			Neptune	NJ	07753	

Exhibit B

Class 4 Voting Parties
Served via First Class Mail

CreditorName	CreditorNoticeName	Address1	Address2	Address3	City	State	Zip	Country
Office Depot	Bankruptcy Processing	6600 N Military Trail			Boca Raton	FL	33496	
OFFICE PAVILION HOUSTON		PO BOX 4346, DEPT 698			HOUSTON	TX	77210-4346	
OG& E		P O BOX 24990			OKLAHOMA CITY	OK	73124-0990	
OGGI CO		18091/2 ORANGETHORPE PK			ANAHEIM	CA	92801	
OHIO DEPARTMENT OF TAXATION		PO BOX 530			COLUMBUS	OH	43216	
OHIO EDISON CO., INC		PO BOX 3637			AKRON	OH	44309-3637	
OHIO MACHINERY CO		#774439	4439 SOLUTIONS CENTER		CHICAGO	IL	60677-4004	
OHIO RIVER PLAZA DIVERSIFIED I FUND LLC		PO BOX 181300	C/O COLLIERS INTERNATIONAL		FAIRFIELD	OH	45018-1300	
OK ORIGINALS LTD		389 5TH AVE SUITE 800			NEW YORK	NY	10016	
OKK TRADING INC		2721 E 45TH STREET			VERNON	CA	90058	
OKLAHOMA NATURAL GAS		PO BOX 219296			KANSAS CITY	MO	64121-9296	
OLD DOMINION POWER		PO BOX 9001954			LOUISVILLE	KY	40290-1954	
OLD FALLON LLC		562 N MAINE STREET			FALLON	NV	89406	
OLD WORLD QUALITY FOODS		951 FARGO AVE			ELK GROVE VILLAGE	IL	60007	
OLEN LEE MORRISON		ADDRESS ON FILE						
Olivet International Inc.	Coface North America Insurance Company	650 College Road East, Suite 2005			Princeton	NJ	08540	
OLIVIA MILLER INC		1 WEST 34TH STREET	10TH FLOOR		NEW YORK	NY	10001	
OLIVIA PRATT		2600 NORTHAVEN RD	SUITE 100		DALLAS	TX	75229	
OLMSTED-KIRK PAPER CO		PO BOX 206539			DALLAS	TX	75320-6539	
OLYMPIA INTERNATIONAL, INC		19600 S. VERMONT AVE			TORRANCE	CA	90502	
OMAHA DOOR AND WINDOW COMPANY INC		4665 G STREET			OMAHA	NE	68117-1489	
OMAHA FIXTURE INTERNATIONAL		PO BOX 2010			OMAHA	NE	68103	
OMAHA PAPER COMPANY, INC		P.O. BOX 3499			OMAHA	NE	68103-0499	
OMAHA PUBLIC POWER DISTRICT		PO BOX 3065			OMAHA	NE	68103-0065	
Omega Apparel LTD		463 7th Ave., Ste 801			New York	NY	10018-8863	
OMEGA PAW INC		275 VICTORIA ST	BOX 2320		ST MARYS	ON	N4X 1A2	Canada
OMG ACCESSORIES LLC		10W 33RD STREET	SUITE 408		NEW YORK	NY	10001	
OMZ KING GEORGE LLC	C/O MURPHY & ASSOCIATES, LLC	3319 DUKE ST			ALEXANDRIA	VA	22314	
ON FIVE CORP		250 WEST 39TH STREET	SUITE 702		NEW YORK	NY	10018	
One Step Up, Ltd.	Lazarus and Lazarus, P.C.	240 Madison Avenue, 8th Flr.			New York	NY	10016	
One Ten Corporation	Mark G. Claypool	120 West Tenth Street			Erie	PA	16501	
ONE WORLD APPAREL INC		1515 E. 15TH ST			LOS ANGELES	CA	90021	
ONE WORLD APPAREL LLC		13071 E. TEMPLE AVE.			CITY OF INDUSTRY	CA	91746	
ONE WORLD APPAREL, LLC		600 KELLWOOD PKWY	SUITE 110		CHESTERFIELD	MO	63017	

Exhibit B

Class 4 Voting Parties
Served via First Class Mail

CreditorName	CreditorNoticeName	Address1	Address2	Address3	City	State	Zip	Country
ONE-ELEVEN, LLC		C/O J W PROPERTIES, INC	P O BOX 16146		MOBILE	AL	36616-0321	
ONEIDA COMPANY LTD		27500 DETROIT RD, SUITE 300			WESTLAKE	OH	44145	
ONEIDA WATER WASTEWATER		19922 ALBERTA STREET			ONEIDA	TN	37841	
ONIA LLC		10 E 40TH STREET 37TH FL			NEW YORK	NY	10016	
OP1, LLC		P.O. BOX 676			MOBERLY	MO	65270	
Open Text Corporation		275 Frank Tompa Drive			Waterloo	ON	N2L 0A1	Canada
OPTUS, INC		3423 ONE PLACE			JONESBORO	AR	72404	
ORANGE COUNTY WATER CONTROL & IMPROVEMENT		460 E. BOLIVAR			VIDOR	TX	77662	
ORANGE MARKETPLACE, LP		1445 NORTH LOOP WEST, SUITE 625			HOUSTON	TX	77008	
ORANGEHURST VENTURE, LP		1277 CALDER AVENUE			BEAUMONT	TX	77701	
ORDA USA DBA SMALL WORLD		19900 S VERMONT AVE	SUITE E		TORRANCE	CA	90502	
OREGON TRAIL ELECTRIC		CONSUMERS COOPERATIVE	PO BOX 226		BAKER CITY	OR	97814-0226	
ORIENT HOME COLLECTION INC		230 FIFTH AVE	SUITE 1703		NEW YORK	NY	10001	
ORIGINAL GOURMET		52 STILES RD STE. 201			SALEM	NH	03079	
ORIOLE OIL COMPANY		5407 S LEWIS STE 300			TULSA	OK	74105	
OSHKOSH BGOSH INC		3438 PEACHTREE RD NE			ATLANTA	GA	30326	
OSI PACKAGING, LLC	DBA OLD SOUTH INDUSTRIAL INC.	8411 W ANTOINE LOOP			SHREVEPORT	LA	71129	
OTG LIQUIDATION		4575 N US HWY 1			VERO BEACH	FL	32967	
OUTDOOR CAP CO		1201 MELISSA DRIVE			BENTONVILLE	AR	72712	
OUTERSTUFF LLC		1412 BROADWAY			NEW YORK	NY	10018	
OVED APPAREL CORP		31 WEST 34TH STREET	4TH FLOOR	ATTENTION LARRY TURKEL	NEW YORK	NY	10001	
OVED/ FERRUCHE/ 4 LEGS		31 W 34TH ST.	4RD FLOOR		NEW YORK	NY	10001	
Overhead Door Company of Tyler		2000 Anthony Drive			Tyler	TX	75701	
OVERLAND, LLC		3130 WILSHIRE BLVD #555			SANTA MONICA	CA	90403	
OVERSEAS DIRECT IMPORT CO		43 W 33RD STREET	SUITE 201		NEW YORK	NY	10001	
OVERSEAS DIRECT IMPORT CO		42 WEST 39TH STREET	13TH FLOOR		NEW YORK	NY	10018	
OVERTON POWER DISTRICT #5		PO BOX 395			OVERTON	NV	89040-0395	
OXFORD INDUSTRIES, INC		999 PEACHTREE STREET			ATLANTA	GA	30309	
OXFORD WATER WORKS		PO BOX 506			OXFORD	NC	27565	
P.T.W.D.	Attn Legal Department	500 PEMBERTON			PEMBERTON	NJ	08068	
PAC Jennic Inc	Patricia Cardello	200 North End Avenue			New York	NY	10282	
PAC Jennic Inc	Patricia Cardello	200 North End Avenue Suite 12N			New York	NY	10282	
PACER SERVICE CENTER		P.O. BOX 5208			PORTLAND	OR	97208-5208	
PACIFIC PLAY TENTS INC		2801 E. 12TH STREET			LOS ANGELES	CA	90023	
Pacific Power	Attn Legal Department	PO BOX 26000			PORLAND	OR	97256	
PAC-VAN		75 REMITTANCE DRIVE SUITE 3300			CHICAGO	IL	60675-3300	
PAGE ELECTRIC UTILITY	Attn Legal Department	19 POPLAR ST	P.O.BOX 1955		PAGE	AZ	86040	
PAGE STATION LLC		NW 601202 PO BOX 1450			MINNEAPOLIS	MN	55485-1202	

Exhibit B

Class 4 Voting Parties
Served via First Class Mail

CreditorName	CreditorNoticeName	Address1	Address2	Address3	City	State	Zip	Country
PAGE.713 MODEL & TALENT		1130 SILBER ROAD #250			HOUSTON	TX	77055	
PAGER DUTY INC		DEPT 3817, P.O. BOX 123817			DALLAS	TX	75312-3817	
PAINTSVILLE UTILITES	Attn Legal Department	PO BOX 630			PAINTSVILLE	KY	41240	
PALADONE PRODUCTS LTD		2034 ARMACOST AVE	2ND FLOOR		LOS ANGELES	CA	90025	
Palais Royal Store		Address on File						
Palisade Compliance, LLC		88 E Main St, Ste H310			Mendham	NJ	07945	
PALMS CROSSING TOWN CENTER LLC	C/O WP GLIMCHER INC.	P.O. BOX 741751			ATLANTA	GA	30374-1751	
PAN OCEANIC LTD		15 W 37TH ST	6TH FLOOR		NEW YORK	NY	10018	
PANDORA MEDIA INC	ATTN DIRECTOR OR OFFICER	25601 NETWORK PLACE			CHICAGO	IL	60673-1256	
Paniel, Susie		Address on File						
PANTHER INDUSTRIES, INC		8990 BARRONS BLVD.			HIGHLANDS RANCH	CO	80129	
PANTIES PLUS INC		320 FIFTH AVENUE	2ND DLR		NEW YORK	NY	10001	
PAPER HOUSE PRODUCTIONS		160 MALDEN TURNPIKE BLDG			SAUGERTIES	NY	12477	
PAPERCUT CLOTHING LLC		499 7TH AVE	2ND FLOOR NORTH		NEW YORK	NY	10018	
PAPERLESS OFFICE INC		3361 PARK AVENUE			WANTAGH	NY	11793	
PARAMOUNT COFFEE COMPANY		130 NORTH LARCH STREET			LANSING	MI	48912	
PARIS PRESENTS		3800 SWANSON COURT			GUMEE	IL	60031	
PARISH OF JEFFERSON		OCCUPATIONAL LICENSE	P.O. BOX 248		GRETNA	LA	70054	
PARK DELL SC #53		PO BOX 3755			LAKE CHARLES	LA	70602	
PARK FRAGRANCE, LLC		70 W 36TH ST. SUITE 4B			NY	NY	10018	
Parkdale Mall CMBS, LLC by CBL & Associates Management, Inc., Its Managing Agent	Caleb T. Holzaepfel	736 Georgia Ave., Suite 300			Chattanooga	TN	37402	
Parker, Joyce E		Address on File						
Parker, Susan		Address on File						
Pastorini-Bosby Talent , Inc.	Cindi Andress	14825 St Marys Lane Suite 100			Houston	TX	77079	
PATEL FLORIDA PROPERTIES LLC		P.O. BOX 1330			BRENTWOOD	NY	11717	
Pathum Wang		Address on File						
Patricia Wolfe		Address on File						
Patti Dieterich-Milner		Address on File						
Patti Hastings		Address on File						
Patti Lerma		Address on File						
Paula Burk		Address on File						
PAULS VALLEY MUNICIPAL AUTHORI		P O BOX 778			PAULS VALLEY	OK	73075	
PAY AND SAVE INC	RONNIE ROGERS	1804 HALL AVENUE			LITTLEFIELD	TX	79339	
Payless Office Products, Inc.		13467 Chandler Road			Omaha	NE	68138	
PAYSCALE INC		75 REMITTANCE DR. DEPT. 1343			CHICAGO	IL	60675-1343	

Class 4 Voting Parties
 Served via First Class Mail

CreditorName	CreditorNoticeName	Address1	Address2	Address3	City	State	Zip	Country
PAYSON UNIFIED SCHOOL DISTRICT #10		P.O. BOX 919			PAYSON	AZ	85547	
PC CONNECTIONS SALES CORP		PO BOX 536472			PITTSBURGH	PA	15253-5906	
PC DIRECT INC DBA MICROSEL		6365 CARLSON DRIVE	SUITE G		EDEN PRAIRIE	MN	55346	
PCM DELTA PROPERTIES LLC		5710 IVAN DRIVE STE. 102	ATTN PIERRE MEDAWAR		LANSING	MI	48917	
PDQ ISRAEL FAMILY COUNTRYSIDE LP		LOCKBOX #9637	PO BOX 8500		PHILADELPHIA	PA	19178-9637	
PEACHTREE PLAZA OF LOUISVILLE		P. O. BOX 107			LOUISVILLE	GA	30434	
PEACOCK APPAREL GROUP, INC		236 5TH AVE 5TH FLR			NY	NY	10001	
PEARL WORLD		37 W 57TH STREET	STE 705		NEW YORK	NY	10019	
PEARLAND DUNHILL 1 LLC		PO BOX 207032			DALLAS	TX	75320-7032	
PEBB OFallon, LLC	c/o PEBB Enterprises	7900 Glades Road Suite 600			Boca Raton	FL	33434	
PEBBLES HOLDINGS II LLC		PO BOX 563			SPRING HILL	TN	37174	
PECAN PLAZA LTD		700 SEQUOIA TRAIL			MAITLAND	FL	32751	
PECO ENERGY		PO BOX 37629			PHILADELPHIA	PA	19101	
PEDERNALES ELECTRIC		COOPERATIVE, INC	PO BOX 1		JOHNSON CITY	TX	78636-0001	
PEGASUS HOME FASHIONS		107 TRUMBULL ST			ELIZABETH	NJ	07206	
PEGASUS HOME FASHON, INC		1011 W BUTLER ST			PHILADELPHIA	PA	19140	
PEGASUS SPORTS LLC		1011 W BUTLER ST			PHILADELPHIA	PA	19140	
PEKING HANDCRAFT INC		1388 SAN MATEO AVENUE			SOUTH SAN FRANCISCO	CA	94080 6501	
PELICAN BAY LTD, INC		150 DOUGLAS AVE			DUNEDIN	FL	34698	
PELICAN PRODUCTS, INC		23215 EARLY AVE			TORRANCE	CA	90505	
Pem-America, Inc.	Kaplan Levenson P.C.	630 Third Avenue			New York	NY	10017	
Pena, Cynthia		Address on File						
PENELEC		PO BOX 3687			AKRON	OH	44309	
Penguin Random House, LLC.		400 Hahn Road			Westminster	MD	21157	
PENMAN RUSSELLVILLE LLC		P.O. BOX 146			HAWTHORNE	NY	10532	
PENN POWER		PO BOX 3687			AKRON	OH	44309-3687	
Penn Yan, LLC	c/o Adam Rosenzweig, COO	125 Half Mile Road, #207			Red Bank	NJ	07701	
PENNMARK CLEARFIELD HOLDINGS LLC		1000 GERMANTOWN PIKE SUITE A-2	C/O PENNMARK MANAGEMENT COMPANY		PLYMOUTH MEETING	PA	19462	
PENNSVILLE ACQUISITIONS LLC		307 FELLOWSHIP ROAD SUITE 300	C/O METRO COMMERCIAL MANAGEMENT SERVICES INC		MOUNT LAUREL	NJ	08054	
PENNSYLVANIA-AMERICAN WATER CO		PO BOX 371412			PITTSBURGH	PA	15250-7412	
PENSKE TRUCKING LEASING CO., LP		PO BOX 802577			CHICAGO	IL	60680-2577	

Class 4 Voting Parties
 Served via First Class Mail

CreditorName	CreditorNoticeName	Address1	Address2	Address3	City	State	Zip	Country
Peoples Natural Gas Company LLC	S. James Wallace, P.C.	845 North Lincoln Avenue			Pittsburgh	PA	15233	
PEOPLES WATER SERVICE CO	OF BASTROP, INC.	P.O. BOX 70			BASTROP	LA	71221-0070	
PERE MARQUETTE TOWNSHIP TREASURER		1699 S PERE MARQUETTE HWY			LUDINGTON	MI	49431	
PERFUME CENTER OF AMERICA, INC	RONAK MODI	2020 OCEAN AVE			RONKONKOMA	NY	11779	
PERMIAN HIGH SCHOOL		802 N SAM HOUSTON			ODESSA	TX	79761	
PERSON COUNTY SCHOOLS		304 S MORGAN ST RM 25			ROXBORO	NC	27573	
PERTH CO		PO BOX 1170			SAN ANGELO	TX	76902	
PET FACTORY INC		845 EAST HIGH STREET			MUNDELEIN	IL	60060	
PET RAGEOUS DESIGNS LIMITED	PET RAGEOUS DESIGNS	250 BALLARDVALE STREET			WILMINGTON	MA	01887	
Peters, Caroline	Erin Rudert of Ainsman Levine, LLC	310 Grant Street	Suite 1500		Pittsburgh	PA	15219	
Peterson, Rita		Address on File						
PETLOU INC.	JAMES STORTI	14 E 14 MILE RD			CLAWSON	MI	48017	
Petoskey Mall Associates, LLC	Lormax Stern Development Co	38500 Woodward Ave Ste 200			Bloomfield Hills	MI	48304	
PETRA INDUSTRIES INC		2101 S. KELLY			EDMOND	OK	73013	
Petrice, Connie	J. Burton Hunter of J. Burton Hunter, III and Associates, PLLC	One West Main Street			Buckhannon	WV	26201	
PETRICE, CONNIE		ADDRESS ON FILE						
PEZ CANDY INC		35 PRINDE HILL ROAD			ORANGE	CT	06477	
PFE LEASING LLC		9346 ASTER ROAD			GILMER	TX	75644	
Pflugger, Susan		Address on File						
PHANTOM HOUSEWARE LLC		230 W 38TH STREET	8TH FLR		NEW YORK	NY	10018	
PHARR POLICE DEPARTMENT		1900 S CAGE			PHARR	TX	78577-6751	
PHIDAL INC		20900 NE 30TH AVE	SUITE 407		AVENTURA	FL	33180	
PHILADELPHIA UTILITIES	Attn Legal Department	PO BOX 88			PHILADELPHIA	MS	39350-0088	
PHILIP WHITNEY LTD		63-15 TRAFFIC AVENUE			RIDGEWOOD	NY	11385	
PHILLIP G RUFFIN		ADDRESS ON FILE						
Phillip Hata		Address on File						
PHONOSCOPE GLOBAL, INC		6105 WESTLINE DR			HOUSTON	TX	77036	
Phyllis McLain		Address on File						
PICKAWAY CROSSING LLC		P.O. BOX 182			MASON	OH	45040-0182	
PICKENS WATER DEPARTMENT		P. O. BOX 217			PICKENS	SC	29671	
PICNIC TIME		5131 MAUREEN LANE			MOORPARK	CA	93021	
Piedmont Natural Gas	Bankruptcy	4339 S. Tryon St.			Charlotte	NC	28217	
Piege	Coface North America Insurance Company	650 College Road East, Suite 2005			Princeton	NJ	08540	
PIKE CO. SOLID WASTE	Attn Legal Department	PO BOX 1229			PIKEVILLE	KY	41502	
PIKE COUNTY LIGHT & POWER CO		PO BOX 1109			MILFORD	PA	18337	
PIKE NATURAL GAS COMPANY		P O BOX 94608			CLEVELAND	OH	44101-4608	

Class 4 Voting Parties
 Served via First Class Mail

CreditorName	CreditorNoticeName	Address1	Address2	Address3	City	State	Zip	Country
PINE GROVE PLAZA ASSOC LLC	BRENTWAY MANAGEMENT LLC	44 S BAYLES AVE SUITE 304			PORT WASHINGTON	NY	11050	
PINE PLAZA LLC		P.O. BOX 7302			PASADENA	TX	77508-7302	
PINE PLAZA OPPORTUNITY FUND LLC		P.O. BOX 100068			FORT WORTH	TX	76185-0068	
Pine Plaza, LLC	Marium Siddiqui	Siddiqui & Do, PLLC	1415 N. Loop W., Ste. 1000		Houston	TX	77008	
PINEY WOODS SANITATION INC		517 US HWY 69			HUNTINGTON	TX	75949	
PINK N BLUE INC		385 5TH AVENUE	2ND FL		NEW YORK	NY	10016	
PINKERTON C & I		PO BOX 406394			ATLANTA	GA	30384	
PINNACLE HILLS, LLC		P.O. BOX 860066			MINNEAPOLIS	MN	55486	
PINOY TOWN HALL LLC		1947 S MYRTLE AVE			MONROVIA	CA	91018	
PINSON, HUNTER E		ADDRESS ON FILE						
PIONEER SQUARE LAMESA, LP		PO BOX 2556			ABILENE	TX	79604	
PITNEY BOWES PURCHASE POWER		PO BOX 371874			PITTSBURGH	PA	15250-7874	
PITNEY-BOWES INC		PO BOX 371896			PITTSBURGH	PA	15250-7896	
Pivot Technology Services Corp.	Matt Yates	15461 Springdale St			Huntington Beach	CA	92649	
PLAQUEMINE CITY LIGHT & WATER		PO BOX 777			PLAQUEMINE	LA	70765	
PLAQUEMINE MARKETPLACE, LP		1445 NORTH LOOP WEST #625			HOUSTON	TX	77008	
PLATEAU ELECTRIC COOPERATIVE		16200 SCOTT HIGHWAY	PO BOX 4669		ONEIDA	TN	37841-4669	
PLAYTEK, LLC		148 MADISON AVE	14TH FLOOR		NEW YORK	NY	10016	
PLAYTEX APPAREL		3330 HEALY DRIVE			WINSTON-SALEM	NC	27103	
PLAZA-AL, LLC		7800 WASHINGTON AVE #800	C/O LEVCOR, INC		HOUSTON	TX	77007-1049	
PLYMOUTH PLAZA LLC		209 E. MICHIGAN AVE.			BATTLE CREEK	MI	49014	
PMD Enterprises dba Carusos Coffee		6100 W. Snowville Rd			Brecksville	OH	44141	
PMD Enterprises dba Carusos Coffee		6100 W. Snowville Rd			Brecksville	OH	44141	
PNM ELECTRIC & GAS SERVICES		PO BOX 27900			ALBUQUERQUE	NM	87125-7900	
POINT VERDA GIFTS & POINTE COUPEE ELECTRIC		5150 PALM VALLEY RD MEMBERSHIP CORP	SUITE 103 PO BOX 160		PONTE VERDA BEACH	FL	32082	
Pollock Investments, Inc. d/b/a Pollock Orora	c/o Hoffman Saweris, P.C.	2777 Allen Parkway Suite 1000			Houston	TX	77019	
POLO RALPH LAUREN		4100 BEECHWOOD DR			GREENSBORO	NC	27410	
POLYGEL , LLC		30 LESLIE COURT			WHIPPANY	NJ	07961	
Pom-College Station, LLC by CBL & Associates Management, Inc., Its Managing Agent	Caleb T. Holzaepfel	736 Georgia Ave., Suite 300			Chattanooga	TN	37402	

Exhibit B

Class 4 Voting Parties
Served via First Class Mail

CreditorName	CreditorNoticeName	Address1	Address2	Address3	City	State	Zip	Country
PONCA CITY UTILITY AUTHORITY		PO BOX 1450			PONCA CITY	OK	74602	
PONCA PARTNERS LLC		1707 N. WATERFRONT PKWY			WITCHITA	KS	67206	
Ponce, Pedro		Address on File						
PONTE VEDRA GIFTS & ACC		5150 PALM VALLEY RD			PONTE VEDRA BEACH	FL	32082	
PONTOTOC COUNTY CHAMBER OF COMMERCE		109 N MAIN ST			PONTOTOC	MS	38863	
PONTOTOC ELECTRIC		POWER ASSOCIATION	P.O.DRAWER 718		PONTOTOC	MS	38863 0718	
POOF APPAREL CORP		1407 BROADWAY STE. 900			NEW YORK	NY	10018	
POOF- SLINKY LLC		4280 S HAGGERTY ROAD			CANTON	MI	48188	
POPSOCKETS LLC		5757 Central Ave			BOULDER	CO	80301	
POPULAR POISON GRAPHICS		2496 E 11TH ST.	SUITE A		LOS ANGELES	CA	90023	
PORT LAVACA RETAIL GROUP LLC	C/O TODD ROUTH/WELLS FARGO BANK	PO BOX 260173			DALLAS	TX	75326-0173	
PORTAIRS PARTNERS LP		PO BOX 203854			DALLAS	TX	75320-3854	
PORTLAND RETAIL GROUP LP		C/O TODD ROUTH/WELLS FARGO BANK	PO BOX 260173		DALLAS	TX	75326-0173	
PORTLAND RETAIL GROUP LP		C/O TODD ROUTH/WELLS FARGO BANK	PO BOX 260173		DALLAS	TX	75326-0173	
PORTLAND RETAIL GROUP LP		C/O TODD ROUTH/WELLS FARGO BANK	PO BOX 260173		DALLAS	TX	75326-0173	
POTEAU WATER DEPT	Attn Legal Department	111 PETERS STREET			POTEAU	OK	74953	
POWER REVIEWS INC		1 NORTH DEARBORN STREET, SUITE 800			CHICAGO	IL	60602	
POWERHOUSE RETAIL SERVICES INC		812 S CROWLEY RD, STE A			CROWLEY	TX	76036	
PPI APPAREL GROUP		320 5TH AVE	2ND FLOOR		NEW YORK	NY	10001	
PPL ELECTRIC UTILITIES		2 NORTH 9TH ST RPC- GENNI			ALLENTOWN	PA	18101-1175	
PREMIER ACCESSORIES GROUP		305 CLEARVIEW AVE.			EDISON	NJ	08837	
Premier Brands Group Holdings, LLC		200 Rittenhouse Circle North			Bristol	PA	19007	
PREMIER WASTE SOLUTIONS LLC		10203 S 152ND ST			OMAHA	NE	68138	
Presley, Michelle		Address on File						
PRESSMAN TOY CORP		PO BOX 95000 - 2475			PHILADELPHIA	PA	19195	
PRICE FINANCING PARTNERSHIP LP	NORTH PLAINS MALL	SDS-12-12338			MINNEAPOLIS	MN	55486	
PRIMARY SERVICES LP		9811 KATY FREEWAY #300			HOUSTON	TX	77024-1273	
PRIME ART & JEWEL INC		18325 WATERVIEW PARKWAY			DALLAS	TX	75252	
PRIME MALVERN PLAZA LLC		1601 N 39TH ST			TAMPA	FL	33605	

Exhibit B

Class 4 Voting Parties
Served via First Class Mail

CreditorName	CreditorNoticeName	Address1	Address2	Address3	City	State	Zip	Country
PRIME TIME NYC		385 5TH AVE	SUITE 304		NEW YORK	NY	10016	
PRIMITIVES BY KATHY, INC.	LORI HORN	1817 WILLIAM PENN WAY			LANCASTER	PA	17601	
PRINCETON ELECTRIC PLANT BOARD		PO BOX 608	304 EAST LEGION DRIVE		PRINCETON	KY	42445	
PRINCETON WATER&WASTEWATER		PO BOX 231			PRINCETON	KY	42445	
PRIORITY WASTE SERVICES		PO BOX 1492			SODDY DAISY	TN	37384	
Pro Waste Services Inc	Attn Legal Department	813 EAST 18TH ST			ERIE	PA	16503	
PROFESSIONAL RETAIL SERVICES, INC.	JACLYN MIRON	3249 RTE 112, BUILDING 4, SUITE 2			MEDFORD	NY	11763	
PROGNOS INC		1010 LAKE STREET			OAK PARK	IL	60301	
Project 28 Clothing LLC	Lazarus and Lazarus, P.C.	240 Madison Avenue, 8th Flr.			New York	NY	10016	
PROMISE TOTAL SERVICE		P.O. BOX 29789			DALLAS	TX	75229-9789	
PROMISES PROMISES, INC		3121 S. GRAND AVE			LOS ANGELES	CA	90007	
PROMOTION IN MOTION INC		25 COMMERCE DR			ALLENDALE	NJ	07401	
PROPERTY DEVELOPMENT ACCOUNT		935 PARIS RD	P.O. BOX 447		MAYFIELD	KY	42066	
PROPET USA		2415 WEST VALLEY HWY N			AUBURN	WA	98001	
PROSPERITY APPAREL GROUP		214 WEST 39TH ST	SUITE 301A		NEW YORK	NY	10018	
PROSTAR SERVICES DBA PARKS COFFEE		PO BOX 110209			CARROLLTON	TX	75011-0209	
PROTECTOR PROPERTY MANAGEMENT, LLC	C/O 95/58 EMPORIA PARTNERS, LLC	P.O. BOX 757041			BALTIMORE	MD	21275-7041	
PROVIDENT LIFE AND ACCIDENT INS CO		P.O. BOX 403748			ATLANTA	GA	30384-3748	
PROVISIONED SERVICES, INC		9915 W 21ST ST N			WICHITA	KS	67205	
PRYOR WASTE & RECYCLING		PO BOX 806			PRYOR	OK	74362	
PSE&G CO		PO BOX 14106			NEW BRUNSWICK	NJ	08906-4106	
PSNC ENERGY		P.O. BOX 100256			COLUMBIA	SC	29202	
PTC TX HOLDINGS LLC	C/O LEVCOR INC	7800 WASHINGTON AVE 800			HOUSTON	TX	77007-1046	
PUBLIC SERVICES COMPANY OF OKLAHOMA		P.O. BOX 371496			PITTSBURGH	PA	15250-7496	
PUBLIC WORKS & UTILITIES		P.O. BOX 2922			WICHITA	KS	67201-2922	
PUIG USA		9 SKYLINE DR			HAWTHORNE	NY	10532	
PULASKI CENTER ASSOCIATES LLC		678 REISTERSTOWN RD			PIKESVILLE	MD	21208	
PULASKI COUNTY PUBLIC SCHOOLS		202 N WASHINGTON AVE			PULASKI	VA	24301	
PULASKI SERVICE AUTHORITY		C/O NATIONAL BANK OF BLACKSBURG	PO BOX 998		PULASKI	VA	24301	
Puma North America, Inc.	Coface America Insurance Company	650 College Road East, Suite 2005			Princeton	NJ	08540	

Exhibit B

Class 4 Voting Parties
Served via First Class Mail

CreditorName	CreditorNoticeName	Address1	Address2	Address3	City	State	Zip	Country
PUNCH STUDIO		6025 W SLAUSON AVENUE			CULVER CITY	CA	90230	
PURA FLO CORPORATION		P.O. BOX 690447			HOUSTON	TX	77269-0447	
PURE AIR FILTER SALES & SERVICES		P.O. BOX 9519			GREENWOOD	MS	38935-9519	
PURVIS INDUSTRIES, LTD INC		P.O. BOX 540757			DALLAS	TX	75354-0757	
PVH Corp.	Warren Gerber	1001 Frontier Road			Bridgewater	NJ	08807	
PWREI GREENSBURG, LLC	C/O SITEHAWK PROPERTY MGT SERVICES LLC	8888 KEYSTONE CROSSING, STE 1000			INDIANAPOLIS	IN	46240	
Qazi, Maleeha, et al		Address on File						
QRF WISE, LLC		1111 BENFIELD BLVD, STE 100	C/O BROAD REACH RETAIL PARTNERS, LLC		ANNAPOLIS	MD	21108	
QUALEE-T AGENCY		3030 W FUQUA #451205			HOUSTON	TX	77245	
QUALITY GAS SERVICES INC		2237 US 17N			MERRY HILL	NC	27957	
QUALITY GOLD		500 QUALITY BLVD			FAIRFIELD	OH	45014	
Quanexus, Inc.		571 Congress Park Dr			Dayton	OH	45459	
QUETICO LLC		5521 SCHAEFER AVE			CHINO	CA	91710	
Quickel, Mary		Address on File						
Quill	Tom Riggelman	7 Technology Circle			Columbia	SC	29203	
QUINTESSENTIAL TOTS R, C D (Minor)		1665 QUINCY AVE UNIT 179 ADDRESS ON FILE			NAPERVILLE	IL	60540	
R. TORRE AND COMPANY		PO BOX 45771			SAN FRANCISCO	CA	94145	
R.L.P DEVELOPMENT COMPANY, INC		514 E. VANDALIA			EDWARDSVILLE	IL	62025	
RABBIT CREEK PRODUCTS		903 N BROADWAY	PO BOX 1059		LOUISBURG	KS	66053	
Rachelle Zavaleta		Address on File						
RACKSPACE MANAGED HOSTING		PO BOX 730759			DALLAS	TX	75373-0759	
RADIANT SUNSET BUILDING LLC		P.O. BOX 2311			HICKSVILLE	NY	11802	
RAF CELINA LLC	C/O CHASE PROPERTIES LTD	3333 RICHMOND ROAD SUITE 320			BEACHWOOD	OH	44122	
RAKUTEN CARD LINKED OFFER NETWORK INC		800 CONCAR DR			SAN MATEO	CA	94402	
RALPH LAUREN COPORATION		601 W 26TH STREET			NEW YORK	NY	10001	
RALPH LAUREN CORP		601 W 6TH STREET			NEW YORK	NY	10001	
RALPH LAUREN CORPORATION		625 MADISON AVENUE	9TH FLOOR		NEW YORK	NY	10022	
Ramon Fernandez Jr		Address on File						
Ramos Jr., Ricardo	Colette Oldmixon of Smith & Oldmixon	PO Box 393			Nashville	TN	39470	
Ramos, Rene		Address on File						
RAMOS, RICARDO		ADDRESS ON FILE						
RAMSEY & RAMSEY		PO BOX 399			MARBLE FALLS	TX	78654	

Class 4 Voting Parties
 Served via First Class Mail

CreditorName	CreditorNoticeName	Address1	Address2	Address3	City	State	Zip	Country
RANCHO HARLINGEN CORNERS, LLC		2725 CONGRESS ST, STE 1-E	C/O PACIFIC COMMERCIAL MANAGEMENT, INC		SAN DIEGO	CA	92110	
Randa Accessories Leather Goods	Cindy Buelow	5600 N. River Road Suite 500			Rosemont	IL	60018	
Randa Corporation		5600 N. River Road Suite 500			Rosemont	IL	60018	
Randa Luggage	Cindy Buelow	5600 N. River Road Suite 500			Rosemont	IL	60018	
RANDA NECKWEAR CORP		417 5TH AVENUE	11TH FLR		NEW YORK	NY	10016	
RANDOLPH COUNTY SHELTERED INDUSTRIES INC		P.O. BOX 126			MOBERLY	MO	65270	
RANKIN SHOPPING CENTER LP		7420 GOLDEN POND PLACE STE 100			AMARILLO	TX	79121	
RAPPAHANNOCK ELECTRIC COOPERATIVE		PO BOX 34757			ALEXANDRIA	VA	22334	
RARE EDITIONS		1250 BROADWAY 18TH FLR			NY	NY	10001	
RATON FIREFIGHTERS IAFF		PO BOX 221			RATON	NM	87740	
RATON NATURAL GAS CO		PO BOX 308			RATON	NM	87740	
RATON PUBLIC SERVICE CO		PO BOX 99			RATON	NM	87740	
RAY BRADLEY, INC	Attn Legal Department	PO BOX 201			HAMILTON	IL	62341	
RAYMOND STORAGE CONCEPTS		5480 CREEK ROAD			CINCINNATI	OH	45242	
RDC GARSON, LLC		230 WEST 39TH STREET	10TH FLOOR		NEW YORK	NY	10018	
REAL UNDERWEAR INC		389 5TH AVE	STE 304		NEW YORK	NY	10016	
Rebecca LeJeune		Address on File						
Rebekah Hiley		Address on File						
Rebekah Roach		Address on File						
REBOX CORP		7500 COTE DE LIESSE			MONTREAL	QC	H4T 1E7	CANADA
RECORD HERALD		PO BOX 690			MIAMISBURG	OH	45343	
RED OAK BAND BOOSTERS ASSOCIATION		PO BOX 1371			RED OAK	TX	75154	
RED TOOLBOX USA INC		318 HELMS COURT			FLORHAM PARK	NJ	07932	
REDWOOD MULTIMODAL		1765 N. ELSTON AVE	STE 216		CHICAGO	IL	60642	
REEBOK INTERNATIONAL		25 DRYDOCK AVE			BOSTON	MA	02210	
REEBOK,INTL		1895 JW FOSTER BLVD			CANTON	MA	02021	
REEVE STORE EQUIPMENT CO		9131 BERMUDEZ ST			PICO RIVERA	CA	90660	
REFLECTIVE ART INC		4030 EASTERN AVE SE			GRAND RAPIDS	MI	49508	
REFLEX		1100 S SAN PEDRO ST	D-4		LOS ANGELES	CA	90015	
Reflex Sales Group	Travis Smith	3505 Quarzo Circle			Thousand Oaks	CA	91362	
REGALOS INTERNATIONAL LLC		307 COVE CREEK LN			HOUSTON	TX	77042-1023	
REGENCY BEDFORD LLC		PO BOX 772302	ACCT 1527-1218-CU		DETROIT	MI	48277-2302	
REGENCY BUCYRUS LLC	REGENCY PROPERTIES	380 N CROSS POINTE BLVD			EVANSVILLE	IN	47715-4027	

Exhibit B

Class 4 Voting Parties
Served via First Class Mail

CreditorName	CreditorNoticeName	Address1	Address2	Address3	City	State	Zip	Country
REGENCY CAMPBELLSVILLE LLC		PO BOX 772302	ACCT 1702-106-CU		DETROIT	MI	48277	
Regency Caro LLC	Regency Properties	380 N. Cross Pointe Blvd			Evansville	IN	47715	
Regency Columbia City LLC	Regency Properties	380 N. Cross Pointe Blvd.			Evansville	IN	47715	
REGENCY COMMERCIAL ASSOCIATES LLC		PO BOX 772302	ACCT 44-04-CU		DETROIT	MI	48277-2302	
REGENCY COMMERCIAL ASSOCIATES LLC		PO BOX 772302	ACCT 2400-513-CU		DETROIT	MI	48277-2302	
REGENCY CUT OFF LLC		P.O. BOX 772188			DETROIT	IN	48277-2188	
REGENCY DERIDDER LLC		PO BOX 772302	ACCT 1800-1027-CU		DETROIT	MI	48277-2302	
REGENCY ELKINS LLC		PO BOX 772302	ACCT 4902-320-CU		DETROIT	MI	48277-2302	
REGENCY JACKSON SQUARE LLC		DEPT 78819 PO BOX 78000			DETROIT	MI	48278-0819	
REGENCY KIMBALL LLC	C/O REGENCY COMMERCIAL ASSOCIATE SLLC	380 CROSS POINTE BLVD			EVANSVILLE	IN	47715	
REGENCY LIGHTING		PO BOX 102193			PASADENA	CA	91189-2193	
REGENCY MADISON LLC		PO BOX 772302	ACCT 1552-407-CU		DETROIT	MI	48277-2302	
REGENCY MOUNT VERNON LLC		PO BOX 772302	ACCT 3501-1548-CU		DETROIT	MI	48277-2302	
REGENCY NORTHERN INDIANA LLC		P.O. BOX 310712			DES MOINES	IA	50331-0712	
REGENCY OXFORD LLC		P.O. BOX 772187			DETROIT	MI	48277-2186	
REGENCY PRAIRIE DU CHIEN LLC		PO BOX 772302	ACCT 4800-22-CU		DETROIT	MI	48277-2302	
REGENCY PRINCETON LLC		PO BOX 772302	ACCT 1521-2811-CU		DETROIT	MI	48277-2302	
REGENCY SEYMOUR LLC		DEPT 78965 PO BOX 78000			DETROIT	MI	78278-0965	
REGENCY SEYMOUR, LLC		DEPT 78965 PO BOX 78000			DETROIT	MI	48278-0965	
REGENCY SOUTHWIND, LLC		PO BOX 772302	ACCT 52-404-CU		DETROIT	MI	48277-2302	
REGENCY SUMMERSVILLE LLC		PO BOX 772302	ACCT 4901-250-CU		DETROIT	MI	48277-2302	
REGENCY TELL CITY LLC		PO BOX 772302	ACCT 1523-19-CU		DETROIT	MI	48277-2302	
REGENT PRODUCTS CORP		8999 PALMER STREET			RIVER GROVE	IL	60171	
Regina Marple		Address on File						
REGINALD KLEMENT AND RICHARD	KLEMENT	P O BOX 996			GAINSVILLE	TX	76240	
REGIONAL RADIOLOGY ASSOCIATES PLLC		PO BOX 5430			LONGVIEW	TX	75608	
Rehoboth Mall Limited Partnership	Adam Block	601 E. Pratt Street, 6th Floor			Baltimore	MD	21202	
RELAXUS PRODUCTS LTD		1590 POWELL ST			VANCOUVER	BC	V5L 1H3	CANADA
RELAY FOR LIFE		1100 PENNSYLVANIA			KANSAS CITY	KS	64105	
RELAY FOR LIFE OF PERSON COUNTY		PO BOX 165			ROXBORO	NC	27573	
RELIABLE OF MILWAUKEE		PO BOX 563			MILWAUKEE	WI	53201	
RELIABLE OF MILWAUKEE		RELIABLE OF MILWAUKEE	6737 W. WASHINGTON ST		MILWAUKEE	WI	53214	
RELIANT		PO BOX 120954	RELIANT.DEPT 0954		DALLAS	TX	75312-0954	

Exhibit B

Class 4 Voting Parties
Served via First Class Mail

CreditorName	CreditorNoticeName	Address1	Address2	Address3	City	State	Zip	Country
RENFROW & COMPANY INC		P O BOX 3519			CORPUS CHRISTI	TX	78463	
RENSHUN ACCESSORIES	NA LI	40 W 37TH ST PENTHOUSE C			NEW YORK	NY	10018	
REPUBLIC CLOTHING		225 W 39TH STREET			NEW YORK	NY	10018	
REPUBLIC WASTE SERVICES		PO BOX 9001154			LOUISVILLE	KY	40290	
Retail Security Services Inc.	Danielle Palhares	3249 Route 112	Bld 4 Suite 2		Medford	NY	11763	
Retana, Felicitas		Address on File						
REYNA, REYNALDO		ADDRESS ON FILE						
RG BARRY CORP		13405 YARMOUTH DRIVE			PICKERINGTON	OH	43147	
RG&E		PO BOX 847813			BOSTON	MA	02284	
RGC STARR RETAIL, LTD., A TEXAS LIMITED PARTNERSHIP		PO BOX 924133	134624-40410		HOUSTON	TX	77292	
RGGD Inc., dba Crystal Art Gallery	Elena Mendez	4950 S. Santa Fe Avenue			Vernon	CA	90058	
RGIS INVENTORY SPECIALISTS		P.O. BOX 77631			DETROIT	MI	48277	
RHIZOKIDS INTERNATIONAL		213 N. NORTON AVE			SYLACAUGA	AL	35150	
RHS BOOSTER CLUB		2001 W. SUNSET			RIVERTON	WY	82501	
RICARDO BEVERLY HILLS		6329 SOUTH 226TH STREET	#101		KENT	WA	98032	
Ricardo Villescás		Address on File						
RICHARDSON WASTE SOLUTION		9 SMITH MILL RD			FAYETTEVILLE	TN	37334	
RICHARDSONS STAMP WORKS		PO BOX 55428			HOUSTON	TX	77255	
Richey, Tommy		Address on File						
RICHLU MANUFACTURING		85 ADELAIDE STREET			WINNIPEG	MB	R3A 0V9	CANADA
RICHMOND HILL BAND BOOSTERS		631 BRISTOL LAKE			RICHMOND HILL	GA	31324	
RICK HOOVER PROPERTIES		3335 N HIGHWAY 63			WEST PLAINS	MO	65775	
RICO INDUSTRIES INC		7000 N AUSTIN			NILES	IL	60714	
RIDDLE PROPERTIES LLC		4200 MORGANTON RD, SUITE 150			FAYETTEVILLE	NC	28314	
Rideaux-Delaney, Belinda		Address on File						
RIGBY OIL CO INC		PO BOX 337	312 WAREHOUSE ST		MANNING	SC	29102	
RIGHT FIT SHOES LLC		1385 BROADWAY SUITE 417			NEW YORK	NY	10018	
Right Management Inc	Daniel Hildebrandt - Credit Department	100 Manpower Place			Milwaukee	WI	53212	
RIM COUNTRY MALL SPE LLC		PO BOX 847366			LOS ANGELES	CA	90084	
RIMINI STREET INC		PO BOX 846287			DALLAS	TX	75284-6287	
RIMS HOUSTON CHAPTER		515 WEST GREENS RD	TREASURER, THOMAS M. MACE	C/O NABORS INDUSTRIES STE. 1200	HOUSTON	TX	77067	
RINGER JEANS LLC		148 WEST 37TH STREET	10TH FLOOR		NEW YORK CITY	NY	10018	

Exhibit B

Class 4 Voting Parties
Served via First Class Mail

CreditorName	CreditorNoticeName	Address1	Address2	Address3	City	State	Zip	Country
RIO GRANDE ASSOCIATES	C/O BRIXMOR PROPERTY GROUP	PO BOX 645349			CINCINNATI	OH	45264-5349	
RIO GRANDE CITY POLICE DEPARTMENT		402 E. MAIN ST			RIO GRANDE CITY	TX	78582	
RIO HOME FASHIONS		9601 JOHN STREET			SANTA FE SPRINGS	CA	90670	
RIO VISTA MEDICAL CENTER		1011 EAST 7TH STREET			DEL RIO	TX	78840	
Rios, Ester	Bandas Law Firm	500 North Shoreline	Suite 1020		Corpus Christi	TX	78401	
RISKONNECT, INC		PO BOX 1515			CAROL STREAM	IL	60132-1515	
RIVER CITY MALL OF KEOKUK IOWA LLC		133 N. 33RD ST., STE 300	C/O MARX PROPERTIES		QUINCY	IL	62301	
RIVER HILLS MERCHANTS ASSOC		PO BOX 293069			KERRVILLE	TX	78028	
River Ridge - College Square, LC	c/o Thomas E. Carr and Associates, P.C.	3046 Plaza Blanca			Santa Fe	NM	87507	
River South Commons, LLC		319 South Drive			Natchitoches	LA	71457	
RIVERA, GILBERTO		ADDRESS ON FILE						
RIVERDALE CITY		4600 S WEBER RIVER DRIVE			RIVERDALE	UT	84405	
RIVERMART LLC #399		3860 CRENSHAW BLVD., SUITE 201	C/O FRED LEEDS PROPERTIES		LOS ANGELES	CA	90008	
RIVERSIDE PLAZA SHOPPING CENTER LLC		2733 EAST PARLEYS WAY	SUITE 300		SALT LAKE CITY	UT	84109	
RIZTEX USA DBA RIZZY HOME		900 MARINE DR			CALHOUN	GA	30701	
RJ BRANDS DBA CHEFMAN		200 PERFORMANCE DRIVE	SUITE 207		MAHWAH	NJ	07495	
RJT B GROUP, LLC		253 MILL ST			GREENWICH	CT	06830	
RM Richards Inc	Denise Wickham	1441 Broadway, 4th Floor			New York	NY	10018	
ROADRUNNER RUBBISH REMOVAL		PO BOX 2206			PAYSON	AZ	85547	
ROANOKE RAPIDS PUBLIC SCHOOLS		536 HAMILTON ST			ROANOKE RAPIDS	NC	27870	
ROBB REAL ESTATE CO., LLC		1014 PERRY HIGHWAY - 2ND FLOOR			PITTSBURG	PA	15237	
ROBBIE BEE	FYC APPAREL GROUP LLC	30 THOMPSON ROAD			BRANFORD	CT	06405-2842	
ROBERT		20 INDUSTRIAL LANE			JOHNSTON	RI	02919	
ROBERT M ALLEN FAMILY LP		1115 W. 2ND ST-P.O. BOX 987			HASTINGS	NE	68902-0987	
ROBERT N GRAHAM LLC		40 DEEP SOUTH LANE			PURVIS	MS	39475	
ROBERT SCOTT SHERWOOD AND GREG JAMES BAKER		ADDRESS ON FILE						
Roberts, Dana		Address on File						
Rocha, Nieves	Law Office of Rick Montalvo	7017 N 10th Street	Suite N2-329		McAllen	TX	78504	
ROCHAJR, NIEVES		ADDRESS ON FILE						
ROCK HARD REAL ESTATE LLC		2631 HWY 35 N			ROCKPORT	TX	78382	

Exhibit B

Class 4 Voting Parties
Served via First Class Mail

CreditorName	CreditorNoticeName	Address1	Address2	Address3	City	State	Zip	Country
ROCKBRIDGE COUNTY PU	Attn Legal Department	150 SO.MAIN ST.			LEXINGTON	VA	24450	
Rocket Fish Inc	Attn Sandra Ibarra	750 Victoria St			Compton	CA	90220	
ROCKET FISHI, INC		750 W VICTORIA AVE			COMPTON	CA	90220	
ROCKSTEP LAGNIAPPE VILLAGE LLC		1445 NORTH LOOP WEST, SUITE 625			HOUSTON	TX	77008	
ROCKSTEP MCCOMB LLC		1722 VETERANS BLVD., STE B-13	C/O EDGEWOOD MALL		MCCOMB	MS	39648	
ROCKSTEP OPELOUSAS LLC		1445 NORTH LOOP WEST SUITE 625			HOUSTON	TX	77008	
ROCKSTEP STARKVILLE LLC		1445 NORTH LOOP WEST	SUITE 625		HOUSTON	TX	77008	
ROCKY MOUNTAIN POWER		PO BOX 26000			PORTLAND	OR	97256-0001	
Rod Desyne, Inc.		13975 Central Ave., Unit A			Chino	CA	91710	
RODGERS FAMILY LTD. PTN		PO BOX 232			MENA	AR	71953	
Rodriguez, Alice		Address on File						
Rodriguez, Elizabeth		Address on File						
Rodriguez, Maria Christina		Address on File						
ROLF C HAGEN (USA) CORP		PO BOX 415793			BOSTON	MA	22415	
ROLLAND SAFE COMPANY		PO BOX 671334			DALLAS	TX	75267	
ROMEO & JULIETTE INC		7524 OLD AUBURN ROAD			CITRUS HEIGHTS	CA	95610	
RON STEINER		ADDRESS ON FILE						
Roof Connect Logistics LLC	Roof Connect	44 Grant 65			Sheridan	AR	72150	
ROOM COPENHAGEN, INC		1814 MARLTON PIKE EAST	SUITE 303		CHERRY HILL	NJ	08003	
Rosalynn Wiegert		Address on File						
ROSECROFT CENTER LLC		243 BOARDMAN CANFIELD RD			BOARDMAN	OH	44512	
Rosemary Pavlovsky		Address on File						
Rosenbaum, Norma		Address on File						
ROTARY CLUB OF BAD AXE DISTRICT 6310		898 N VAN DYKE RD			BAD AXE	MI	48413	
ROUSSO APPAREL GROUP		525 7TH AVE, 22ND FL			NEW YORK	NY	10018	
Roxborough Associates, LLC	c/o Robert E. Levin	PO Box 51429			Durham	NC	27717	
Royal Packaging Consultants	Jason Geils	2221 Justin Rd #119-103			Flower Mound	TX	75028	
ROYAL SQUARE LLC		800 BOYLSTON ST, STE 1300	C/O THE WILDER COMPANIES LTD		BOSTON	MA	02199	
Royale Property Management LLC		184 New Egypt Road			Lakewood	NJ	08701	
RPAI SOUTHWEST MANAGEMENT LLC		15105 COLLECTION CENTER DRIVE			CHICAGO	IL	60693-0625	
RPS PROPERTIES LP		10777 BARKLEY SUITE 210			OVERLAND PARK	KS	66211	
RRE REALTY PARTNERS, LTD		PO BOX 2492			MIDLAND	TX	79702	
RS SHOPPING CENTER ASSOCIATES LLC	C/O. FIDELIS REALTY PARTNERS	P.O. BOX 1529	DEPT 832		HOUSTON	TX	77251	
RUBY & LACE APPAREL		236 46TH ST	2ND FLOOR		BROOKLYN	NY	11220	
Ruby Road	Attn Vivian Zheng	1333 Broadway	12th Floor		New York	NY	10018	
RUBY ROAD		1411 BROADWAY 36TH FLR.			NEW YORK	NY	10018	

Class 4 Voting Parties
 Served via First Class Mail

CreditorName	CreditorNoticeName	Address1	Address2	Address3	City	State	Zip	Country
RUDD ALARMS		P.O. BOX 130336			TYLER	TX	75713	
RUDD CONTRACTING CO., INC		PO BOX 298			TYLER	TX	75710	
Rudd Fire Protection, Inc.		3074 Spur 124			Tyler	TX	75707	
RUGER LLC		4207 BRADLEY LANE			CHEVY CHASE	MD	20815	
RUGGED EQUIPMENT		10 WEST 33RD STREET	12TH FLOOR, SUITE #1212		NEW YORK	NY	10001	
RUIZ, HECTOR		ADDRESS ON FILE						
RUMPKE CONSOLIDATED COMPANIES		PO BOX 538710			CINCINNATI	OH	45253	
RUMPKE WASTE & RECYCLING		10795 HUGHES RD			CINCINNATI	OH	45251	
RURAL ROUTE 1, INC		105 EAST TAMA STREET			LIVINGSTON	WI	53554	
RUSSELL STOVER CANDIES, INC		PO BOX 802231			KANSAS CITY	MO	64180-2231	
RUSSELLVILLE UTILITIES		P.O.BOX 1148			RUSSELLVILLE	AL	35653	
RUSTON CENTER LLC		P.O. BOX 400			RUSTON	LA	71273	
RUTH MGMT LLC HARJUST MGMT LLC		205 WEST 89TH STREET, STE 11S			NEW YORK	NY	10024	
Ruthie Linkhart		Address on File						
RYDER TRANSPORTATION SERVICES		PO BOX 96723			CHICAGO	IL	60693	
S & E ENTERPRISE LLC	S. SIDE MALL OFFICE	275 MALL RD			SOUTH WILLIAMSON	KY	41503	
S 4 LLC	Jack Schwartz Shoes, Inc	155 Avenue of the Americas 9th Floor			New York	NY	10013	
S ROTHSCCHILD & CO		PO BOX 10005			NEW YORK	NY	10259	
S. Goldberg and Co. Inc.	Robert Reilly	3 University Plaza 4th Fl			Hackensack	NJ	07601-6222	
S3 HOLDING LLC		1 WEST 34TH STREET			NEW YORK	NY	10001	
S4, LLC		155 AVENUE OF THE AMERIC	9TH FLOOR		NEW YORK	NY	10013	
SA&E INTL BAGS & SAFAH INTERNATIONAL INC		10 WEST 33RD ST RM 1212			NEW YORK	NY	10001	
		15041 BAKE PARKWAY	UNIT C		IRVINE	CA	92618	
SAFAVIEH GROUP LLC		40 HARBOR PARK DR. NORTH			PORT WASHINGTON	NY	11050	
SAFE-CARD ID SERVICES, INC		7621 LITTLE AVE STE 214			CHARLOTTE	NC	28226	
SAFE-STRAP COMPANY, INC		105 W. DEWEY AVE, BUILDING D, STE 410			WHARTON	NJ	07885	
SAFETY-KLEEN		P.O. BOX 650509			DALLAS	TX	75265	
SAINT MARYS SEWER SERVICE		PO BOX 1994			ST MARYS	PA	15857	
SAKAR INTERNATIONAL INC		195 CARTER DR			EDISON	NJ	08817	
SALEM PLAZA REALTY PARTNERS, LP		4041 LIBERTY AVE., STE 201	C/O MADISON ACQUISITIONS LLC		PITTSBURGH	PA	15224	
SALEM SHOPPING CENTER, LLC		747 MIDDLE NECK RD., STE 105	C/O RAFINIA PROPERTY GROUP LLC		GREAT NECK	NY	11024	

Exhibit B

Class 4 Voting Parties
Served via First Class Mail

CreditorName	CreditorNoticeName	Address1	Address2	Address3	City	State	Zip	Country
SALEM UTILITIES DEPARTMENT		231 SOUTH BROADWAY AVE.			SALEM	OH	44460	
SALESFORCE.COM, INC		PO BOX 203141			DALLAS	TX	75320-3141	
Salinla Tulyasatien		Address on File						
Salmeron, Esteban		Address on File						
SALZER PRODUCTS LLC		5113 PACIFIC HWY E #13			FIFE	WA	98424	
Sammy Vander Wal		Address on File						
SAMS CLUB		PO BOX 530981			ATLANTA	GA	30353-0981	
Samsonite LLC		575 West St., Suite 110			Mansfield	MA	02048	
SAMSUNG AMERICA INC		1430 BROADWAY 22ND FLR			NEW YORK	NY	10018	
SAMSUNG C&T AMERICA, INC		1430 BROADWAY 22ND FL			NEW YORK	NY	10018	
SAN ANGELO HILL PARTNERS LLC	C/O CPMC REALTY	42600 CAROLINE CT, STE 102			PALM DESERT	CA	92211	
SAN ANGELO WATER UTILITIES	Attn Legal Department	PO BOX 5820	122 W 1ST ST		SAN ANGELO	TX	76902	
SAN ANTONIO POLICE DEPT		315 S. SANTA ROSA ST.	ALARM OFFICE		SAN ANTONIO	TX	78207	
SAN ANTONIO WATER SYSTEM	Attn Legal Department	PO BOX 2990			SAN ANTONIO	TX	78299-2990	
San Diego Hat Company		2875 Whiptail Loop East			Carlsbad	CA	92010	
San Juan Associates, LP	c/o Buchanan Law Firm	5345 Wyoming Blvd NE, Suite 202			Albuquerque	NM	87109	
San Juana Alanis		Address on File						
SANCTUARY CLOTHING		3611 N SAN FERANDDO BLVD			BURBANK	CA	91505	
SANDER SALES ENTERPRISES		200 SEAVIEW DR	SUITE 200		SECAUCUS	NJ	07094	
Sanderson, Madyson		Address on File						
SANDRA CORPORATION		PO BOX 2474			PAMPA	TX	79066	
SANDRA PEREZ		ADDRESS ON FILE						
Sandra Thomas		Address on File						
SANITATION SOLUTIONS		PO BOX 6190			PARIS	TX	75461	
SANTEE COOPER		ADDRESS ON FILE						
SAPMAN SPORTSWEAR, INC		437 E 16TH STREET			LOS ANGELES	CA	90015	
Sara J. Manion		Address on File						
SARAMAX APPAREL GROUP, INC		1372 BROADWAY	7TH FLOOR		NEW YORK	NY	10018	
SARINA ACCESSORIES		15 W 36TH STREET			NEW YORK	NY	10018	
SASCO TRADING		1410 BROADWAY STE. 1908			NEW YORK	NY	10018	
SASHA		460/ A MAIN AVENUE			WALLINGTON	NJ	07057	
Saturday Knight Ltd		4330 Winton Rd			Cincinnati	OH	45232	
SAUDER WOODWORKING COMPANY		502 MIDDLE STREET			ARCHBOLD	OH	43502	
Savannah N Martinez		Address on File						
SAVANTE APPAREL INC		1400 BROADWAY	SUITE 912		NEW YORK	NY	10018	
Savoy - Texas, LLC	c/o KeyPoint Partners	155 Dorset St			South Burlington	VT	05403	
SAYRE DEVELOPERS, LLC	C/O JASON EISENBAUM	P.O. BOX 4			CANTON	CT	06019	

Class 4 Voting Parties
 Served via First Class Mail

CreditorName	CreditorNoticeName	Address1	Address2	Address3	City	State	Zip	Country
SB RETAIL GROUP CARLSBAD LLC		PO BOX 260173	TODD ROUTH C/O WELLS FARGO BANK		DALLAS	TX	75326-0173	
SBNW, LLC		320 W. 31ST ST.			LOS ANGELES	CA	90007-3806	
SCE & G	Attn Legal Department	1213 Flora Street			Columbia	SC	29201	
SCE&G	Attn Legal Department	P.O. BOX 100255			COLUMBIA	SC	29202	
Scherik, Dephina		Address on File						
SCHINDLER ELEVATOR CORP		PO BOX 93050			CHICAGO	IL	60673-3050	
SCHNEITER LLC		2906 NW 160TH ST.			EDMOND	OK	73013	
SCHWAB PACKAGING LLC		147 LIBERTY DRIVE			LAKEWOOD	NJ	08701	
SCHYLLING INC		21 HIGH STREET SUITE 400			NORTH ANDOVER	MA	01845	
SCOPE APPAREL		6300 WEST LOOP SOUTH	SUITE 100		BELLAIRE	TX	77401	
SCOTLAND CROSSING INVESTORS LLC		3265 MERIDIAN PARKWAY SUITE 130			WESTON	FL	33331	
SCOTT & WHITE HOSPITAL-ROUND ROCK		300 UNIVERSITY BLVD			ROUND ROCK	TX	78665	
Scott Blann		Address on File						
SCOTT NADBOY SALES INC		226 WEST 37TH STREET	#600		NEW YORK	NY	10018	
Scout Moderation	Maureen Hogan	PO Box 1614			Sandwich	MA	02563	
SDB PROPERTIES LLC		PO BOX 162			NASHVILLE	GA	31639	
SDI Industries, Inc.		13000 Pierce Street			Pacoima	CA	91331	
SDI Industries, Inc.		13000 Pierce Street			Pacoima	CA	91331	
SDS SPORTWEAR		1410 BROADWAY	SUITE 1507		NEW YORK	NY	10018	
SEA/AIRE CENTER		GORDON MCNUTT	PO BOX 5968		AUSTIN	TX	78763-5968	
SEAFORD SCHOOL DISTRICT		390 N MARKET ST EXT			SEAFORD	DE	19973	
SEAFORD VILLAGE, LLC FBO IXIS		PO BOX 55			GLENELG	MD	21737	
SEAN MCMAHON		ADDRESS ON FILE						
SEARCH DISCOVERY, INC		271 17TH ST, SUITE 1700			ATLANTA	GA	30363	
SEAWAY PLAZA REALTY LLC		150 GREAT NECK ROAD SUITE 304	C/O HAKIMI CAPITAL GROUP LLC		GREAT NECK	NY	11021	
SECOND GENERATION		4433 PACIFIC BLVD			VERNON	CA	90058	
SECURITY SHREDDING		PO BOX 3539			LUFKIN	TX	75903	
SECURITY SOLUTIONS, INC		1640 W. STATE HWY 152			MUSTANG	OK	73064	
SEENA INTERNATIONAL		1140 MOTOR PARKWAY	STE A		HAUPPAUGE	NY	11788	
SEIKO CORPORATION OF		1111 MACARTHUR BLVD			MAHWAH	NJ	07430	
SELECT BANK	C/O HOWELL & WAILES, ACT. #1007707	7113 TIMBERLAKE RD			LYNCHBURG	VA	24502	
Select Brands, Inc		10817 Renner Blvd.			Lenexa	KS	66219	
SELECT CLOTHING CO INC		320 E 18TH STREET			LOS ANGELES	CA	90015	
SELLERS PUBLISHING, INC		161 JOHN ROBERTS RD			SO PORTLAND	ME	04106	
SEMCO ENERGY GAS COMPANY		PO BOX 740812			CINCINNATI	OH	75274-0812	
SENATOBIA PLAZA LLC		PO BOX 11227			MEMPHIS	TN	38111-0227	

Exhibit B

Class 4 Voting Parties
Served via First Class Mail

CreditorName	CreditorNoticeName	Address1	Address2	Address3	City	State	Zip	Country
Sendero Business Services, LP	Attn Scott A. Miller, Authorized Agent of the General Partner	2100 Ross Avenue, Suite 400			Dallas	TX	75201	
SENIOR BRANDS LLC		347 5TH AVE	SUITE 506		NEW YORK	NY	10016	
SENSUAL INC		463 7TH AVE. SUITE 1101			NEW YORK	NY	10018	
Sentinel Air Conditioning and Heating		17815 E. Strack Dr.			Spring	TX	77379	
Sentry Properties	c/o Doron Yitzchaki, Esq.	Dickinson Wright PLLC	350 S. Main Street, Suite 300		Ann Arbor	MI	48104	
SEQUACHEE VALLEY ELECTRIC COOPERATIVE		PO BOX 31			SOUTH PITTSBURG	TN	37380-0031	
Sequel International	Attn J. DuBrava	Timex Group USA	555 Christian Rd.		Middlebury	CT	06762	
Service First, Inc.	Rountree Law Offices	400 Hudson Lane			Monroe	LA	71202	
SERVICECHANNEL.COM, INC		18 E 16TH ST, 2ND FLOOR			NEW YORK	NY	10003	
Setton International Foods, Inc.	Stewart Felner, CFO	85 Austin Blvd.			Commack	NY	11725	
SEVEN APPAREL		347 5TH AVE	SUITE 201		NEW YORK	NY	10016	
Seward County Broadcasting Co., Inc.		1410 N. Western Ave.			Liberal	KS	67901	
Sewerage System Service	Attn Legal Department	PO BOX 509			LINCOLN	IL	62656	
SFP POOL SEVEN, LLC		17800 LAUREL PARK DRIVE NORTH	SUITE 200C		LIVONIA	MI	48152	
SG FOOTWEAR/MESSER GROUP		UNIVERSITY PLAZA STE400			HACKENSACK	NJ	07601	
SG360 THE SEGERDAHL CORP		9279 PAYSPIHERE CIRCLE			CHICAGO	IL	60674	
SHAGHAL LTD		2231 COLBY AVE			LOS ANGELES	CA	90064	
SHAH SAFARI INC		14 WEST ROY STREET			SEATTLE	NY	98119	
SHALOM INTL CORP		3 WEST 35TH STREET	2ND FLOOR		NEW YORK	NY	10001	
Shannon Perry		Address on File						
Sharp, Kathryn	Alfonso Kennard, Jr.	Kennard Law, P.C.	2603 Augusta Drive, Suite 1450		Houston	TX	77057	
SHAVEL ASSOCIATES INC DBA		13 ROSZELRD			PRINCETON	NJ	08540	
Shawnee, Priscilla		Address on File						
SHEILA KELLY		ADDRESS ON FILE						
SHELBYVILLE MUNICIPAL WATER & SEWER COMMISSION		1059 WASHINGTON STREET	PO BOX 608		SHELBYVILLE	KY	40066	
Shelly B Rogers		Address on File						
Shelly Lechner		Address on File						
SHENANDOAH INVESTORS LLC		3265 MERIDIAN PARKWAY SUITE 130			WESTON	FL	33331	
Shenandoah Valley Electric Cooperative	Tracy Mullins	PO Box 236			Mount Crawford	VA	22841	
Sheppard, Mullin, Richter and Hampton LLP	Richard W. Brunette	333 S. Hope Street, 43rd Floor			Los Angeles	CA	90071	
Sheralven Enterprises Ltd	Attn SParmontier	2 Rodeo Dr			Edgewood	NY	11717	
Sheran Cohen		Address on File						
SHEWAK LAJWANTI HOME		5601 DOWNEY ROAD			VERNON	CA	90058	
Shirley A Johnson		Address on File						

Class 4 Voting Parties
 Served via First Class Mail

CreditorName	CreditorNoticeName	Address1	Address2	Address3	City	State	Zip	Country
SHISEIDO AMERICAS		301 ROUTE 17 NORTH	10TH FLR		RUTHERFORD	NJ	07070	
Shops at Crawfordsville, LLC	c/o David J. Jurkiewicz	Bose McKinney Evans LLP	111 Monument Circle, Suite 2700		Indianapolis	IN	46204	
SHOPS AT DILLON, LLC	C/O SHOPS AT NEWBERRY	P.O. BOX 746432			ATLANTA	GA	30374-6432	
Showbest Fixture Corporation		4112 Sarellen Road			Henrico	VA	23231	
SHRIYAM JEWELS NEW YORK INC		43-23 COLDEN STREET	UNIT 10J		FLUSHING	NY	11355	
SIBLEY INVESTMENTS, LLC		P O BOX 566			BASTROP	LA	71221	
Sides, Lisa		Address on File						
Siena Floral Accents Inc		3935 Heritage Oak Court			Simi Valley	CA	93063	
Siena Floral Accents Inc		3935 Heritage Oak Court			Simi Valley	CA	93063	
SIERRA PACKAGING		PO BOX 1619			CHANDLER	TX	75758	
SIGMA SUPPLY OF NORTH AMERICA		P.O. BOX 20980			HOT SPRINGS	AR	71903-0980	
SIGNAL PRODUCTS, INC		320 W 31ST STREET			LOS ANGELES	CA	90007	
SIGNATURE PLAZA OF SILOAM SPRINGS LLC		2566 E. JOYCE BLVD #10	PO BOX 9330		FAYETTEVILLE	AR	72703	
Silmon, Carrell		Address on File						
SILVER BUFFALO LLC		141 WEST 36TH STREET	11TH FLOOR		NEW YORK	NY	10018	
SILVER CITY INVESTORS		P O BOX 22865			SANTE FE	NM	87502	
SILVER ONE		1370 BROADWAY	6TH FLOOR		NEW YORK	NY	10018	
SIMPLY 7 SNACKS		13843 STAFFORD RD			STAFFORD	TX	77477	
Sinclair Broadcast Group		10706 Beaver Dam Rd			Cockeysville	MD	21030	
Sinclair Broadcast Group/Multiple Stations	c/o CCR	20 Broad Hollow Rd., Suite 1002			Melville	NY	11747	
Sinclair, Jennifer		Address on File						
SINDRELLA DIST LLC		1407 BROADWAY	SUITE 1612		NEW YORK	NY	10018	
Sioux Falls Utilities	Attn Legal Department	1201 N. WESTEREN AVE	P.O. BOX 7401		SIOUX FALLS	SD	57117	
SIXTREES USA LTD		58 GRANT AVENUE			CARTERET	NJ	07008	
Skechers USA Inc	Attn Philip Paccione, General Counsel	228 Manhattan Beach Blvd			Manhattan Beach	CA	90266	
SKINNY MIXES LLC		2849 EXECUTIVE DR, SUITE 210			CLEARWATER	FL	33762	
SKIVA INTERNATIONAL INC		1407 BROADWAY	SUITE 503		NEW YORK	NY	10018	
SKY HOME CORPORATION		106 LANDTREE VILLIAGE DR	SUITE 301		MOORESVILLE	NC	28117	
SKY ROCKET BRANDS INC		155 CHESTNUT RIDGE RD			MONTVALE	NJ	07645	
SKYES THE LIMIT		1411 BROADWAY 23 FLR			NEW YORK	NY	10018	
SKYLINE PROPERTIES LLC		99 WOODLAND DRIVE			BOYCE	LA	71409	
SLEEPING PARTNERS INTL		140 58TH ST, BLDG B	STE 3E		BROOKLYN	NY	11220	
SMARTEK, USA		12 HINSDALE STREET			BROOKLYN	NY	11207	
SMARTPOINT LLC		250 LIBERTY STREET			METUCHEN	NJ	08840	
SMASHBOX		767 FIFTH AVENUE			NEW YORK	NY	10153	
SME Consolidated LTD	Michael Dervis	250 Passaic Street			Newark	NJ	07104	
SMECO	Attn Legal Department	PO BOX 62261			BALTIMORE	MD	21264	

Exhibit B

Class 4 Voting Parties
Served via First Class Mail

CreditorName	CreditorNoticeName	Address1	Address2	Address3	City	State	Zip	Country
SMITHS FOOD & DRUG CENTERS, INC		1045 S. WOODS MILL RD, STE 1	MARI-MAC VILLAGE SHOPPING CENTER		TOWN & COUNTRY	MO	63017	
SML GARBAGE COLLECTION		PO BOX 725			HARDY	VA	24101	
SMOKY MOUNTAIN HIGH SCHOOL		100 SMOKY MOUNTAIN DR			SYLVA	NC	28779	
SNEAD, ERIKA A		ADDRESS ON FILE						
SOCIAL BOUTIQUE		5109 LUKE ST			CEDAR FALLS	IA	50613	
SOFFT SHOE COMPANY		100 BRICKSTONE SQUARE	SUITE 502		ANDOVER	MA	01810	
SOFT SCIENCE, INC		3921 OCEANIC DR	SUITE 801		OCEANSIDE	CA	92056	
SOFT SHOE COMPANY INC		100 BRICKSTONE SQUARE			ANDOVER	MA	01810	
SOFT-TEX MANUFACTURING		428 HUDSON RIVER ROAD			WATERFORD	NY	12188	
SOFTVISION, LLC	ATTN DIRECTOR OR OFFICER	1349 WEST PEACHTREE ST NE SUITE 1375	TWO MIDTOWN PLAZA		ATLANTA	GA	30309	
SOHO APPAREL LTD		525 7TH AVE.	SUITE 1809		NEW YORK	NY	10018	
SOLARAY, LLC DBA SWIBCO		4535 SW 34TH STREET			ORLANDO	FL	32811	
SOLID CAP PROPERTIES LLC	C/O WHITE SANDS MALL	3199 N WHITE SANDS BLVD			ALAMOGORDO	NM	88310	
SOLID WASTE EQUIPMENT CO INC		7630 L ST			OMAHA	NE	68127	
SOLID WASTE SER W.VA		PO BOX 7190	PROCTOR DIVISION		AUDUBON	PA	19407-7190	
SOMERSET AREA SCHOOL DISTRICT		645 S COLUMBIA AVE STE 110			SOMERSET	PA	15501	
SOMERSET INVESTMENTS		1369 CARPERS FARM WAY			VIENNA	VA	22182	
SOMERSET TOWNSHIP MUNICIPAL		AUTHORITY	P.O. BOX 247		SOMERSET	PA	15501-0247	
SONO INC		803 EVERSON RD			EVERSON	WA	98247	
Sonya Reyes		Address on File						
Sophistiplate, LLC	Jake Rogers	277 Southfield Parkway Suite 125			Forest Park	GA	30297	
Sosa, Patricia		Address on File						
Soulstar Creations, LLC	Josephine Dimarco	530 Seventh Avenue, Suite 902			New York	NY	10018	
South Alabama Gas	Attn Legal Department	714 WEST FRONT STR			EVERGREEN	AL	36401	
SOUTH COAST GAS CO. INC		PO BOX 470			RACELAND	LA	70394	
SOUTH EAST INVESTMENT GROUP, LLC		P.O. BOX 2545			CAMARILLO	CA	93011	
SOUTH JERSEY GAS CO		PO BOX 6091			BELLMAWR	NJ	08099-6091	
SOUTH JORDAN CITY		1600 W. TOWNE CENTER DR.			SOUTH JORDAN	UT	84095	
SOUTH KENTUCKY RURAL ELECTRIC CORPORATION		PO BOX 910			SOMERSET	KY	42502-0910	

Exhibit B

Class 4 Voting Parties
Served via First Class Mail

CreditorName	CreditorNoticeName	Address1	Address2	Address3	City	State	Zip	Country
SOUTH PARK MALL REALTY LLC		150 GREAT NECK RD, STE 304	C/O NAMCO REALTY LLC		GREAT NECK	NY	11021	
SOUTH PARK PLAZA INC		19040 PARK AVENUE PLAZA			MEADVILLE	PA	16335	
SOUTH VALLEY SEWER DISTRICT		P.O. BOX 498			PLEASANT GROVE	UT	84062	
Southaven Towne Center II, LLC by CBL & Associates Management, Inc., Its Managing Agent	Caleb T. Holzaepfel	736 Georgia Ave., Suite 300			Chattanooga	TN	37402	
SOUTHEAST BRUNSWICK		SANITARY DISTRICT	4240 COMMITTEE DR		SOUTHPORT	NC	28461	
SOUTHEAST MISSOURI FOOD BANK INC		600 STATE HWY H			SIKESTON	MO	63801	
SOUTHEASTERN OHIO MANAGEMENT CO., LLC		82 COLUMBUS ROAD			ATHENS	OH	45701	
SOUTHEASTERN REALTY, LLC		360 N. MAIN ST.			LONDON	KY	40741	
SOUTHERN CARLSON		PO BOX 744372			ATLANTA	GA	30374-4372	
SOUTHERN DISPOSAL INC		PO BOX 629			MENA	AR	71953	
Southern Elevator Company, Inc.	Allison Seigler, Controller	130 O Connor Street			Greensboro	NC	27406	
SOUTHERN HILLS CENTER, LTD		1307 SOUTHERN HILLS			WEST PLAINS	MO	65775	
SOUTHERN PIONEER ELECTRIC COMPANY		P.O. BOX 1177			LIBERAL	KS	67905-1177	
SOUTHERN SHOPPING CENTER LLC		LOCKBOX 7327	PO BOX 8500		PHILADELPHIA	PA	19178-7327	
SOUTHERN TELECOM INC		14C 53RD ST			BROOKLYN	NY	11232	
Southgate Associates, LLC	Caleb T. Holzaepfel	736 Georgia Avenue, Suite 300			Chattanooga	TN	37402	
SOUTHGATE INVESTORS, LLC		7725 W. RENO AVE SUITE 398			OKLAHOMA CITY	OK	73127	
SOUTHGATE PLAZA ASSOCIATES LLC		5425 PAGE RD, STE 100	C/O TRI PROPERTIES INC.		DURHAM	NC	27703	
SOUTHPARK MALL		P.O. BOX 844102			LOS ANGELES	CA	90084-4102	
SOUTHPORT-OAK ISLAND AREA CHAMBER OF COMMERCE INC		4433 LONG BEACH RD S.E			SOUTHPORT	NC	28461	
SOUTHSIDE ELECTRIC COOPERATIVE		PO BOX 7			CREWE	VA	23930	
Southwest Gas Corporation	Bankruptcy Desk	PO Box 1498			Victorville	CA	92393	
SOUTHWEST SIGNS		7208 S W W WHITE RD			SAN ANTONIO	TX	78222-5204	
SOUTHWEST SPECIALTY FOOD		700 N BULLARD AVE			GOODYEAR	AZ	85338	
Southwest Specialty Food, Inc	Thomas Shoaf	Schoaf Law Office	P. O. Box 2446		Litchfield Park	AZ	85340	
SOUTHWESTERN ELECTRIC POWER COMPANY		P.O. BOX 371496			PITTSBURGH	PA	15250-7496	
Southwestern Public Service Co, A New Mexico Corp, dba Xcel Energy	Attn Bankruptcy Dept	PO Box 9477			Minneapolis	MN	55484	
SOXLAND INTERNATIONAL		485 BLOY STREET			HILLSIDE	NJ	07205	

Exhibit B

Class 4 Voting Parties
Served via First Class Mail

CreditorName	CreditorNoticeName	Address1	Address2	Address3	City	State	Zip	Country
SP PORTERS VALE LLC	ATTN TOM KRICKEBERG	301 N. BROADWAY, #300			MILWAUKEE	WI	53202	
SPEAK EASY TRANSLATION & TRANSPORTATION SERVICES		1111 N. WESTSHORE BLVD SUITE 500			TAMPA	FL	33607	
SPECIAL T IMPORTS		1540 TANFORAN AVE STE D			WOODLAND	CA	95776	
SPECIALTY STORE SERVICES	CREDIT DEPT	454 JARVIS AVE			DES PLAINES	IL	60018	
Spectragraphics Inc	Jackie Whiston	14701 W 106th St			Lenexa	KS	66215	
SPECTRUM DIVERSIFIED		675 MONDIAL PARKWAY			STREETSBORO	OH	44241	
Speech Interface Design, Inc		700 River Avenue, Suite 431			Pittsburgh	PA	15212	
SPERRY		DRAWER 198232			ATLANTA	GA	30384	
SPIEGEL & SPIEGEL, P.A. MONEY PURCHASE PENSION PLAN		455 FAIRWAY DRIVE, SUITE 301			DEERFIELD BEACH	FL	33441	
SPIN MASTER, INC		PMB 10053	300 INTERNATIONAL DRIVE		WILLIAMSVILLE	NY	14221	
SPIRE		DRAWER 2			ST. LOUIS	MO	63171	
SPIRIT LEATHER WORKS		100 CAP COURT			EUGENE	OR	97402	
SPIRIT REALTY, LP		P.O. BOX 206453			DALLAS	TX	75320	
SPOONTIQUES, INC		111 ISLAND STREET			STOUGHTON	MA	02072	
SPORT-ELLE		1412 BROADWAY			NEW YORK	NY	10018	
SPORTLIFE BRANDS LLC		43 W 33	SUITE 201		NEW YORK	NY	10001	
Sports Licensing Solutions., LLC	Tom Tebedo	3200 Shawnee Industrial Way Ste 200			Suwanee	GA	30024	
SPORTS PRODUCTS OF AMERICA		463 SEVENTH AVE	4TH FLR		NEW YORK	NY	10018	
SPORTSMANS SUPPLY		2219 HITZERT COURT			FENTON	MO	63026	
SPORTSWEAR GROUP		1407 BROADWAY	SUITE 2805		NEW YORK	NY	10018	
SPRING FOOTWEAR CORP		1001 W McNAB ROAD			POMPANO BEACH	FL	33069	
SPRING GLOBAL US, INC	SPRING GLOBAL US, INC	205 N WHITE STREET			FORT MILL	SC	29715	
SPRING IMPORT		1407 BROADWAY	STE 715		NEW YORK	NY	10018	
SPRING PARK PROPERTY OWNER, LLC		C/O SRI, LLC	PO BOX 172		LAWERENCE	NY	11559	
SPRING TOWN PLAZA INC		PO BOX 2070			BIG SPRING	TX	79721	
SPRINGHILL SHOPPING CENTER LLC		501 S. MAIN MALL			SPRINGHILL	LA	70175	
SSS FONDREN MARKETPLACE LLC		3657 BRIARPARK DRIVE SUITE 188			HOUSTON	TX	77042-5264	
ST LOUIS WHOLESALE LLC		801 TEXAS COURT			OFALLON	MO	63366	
ST MARYS WATER AUTH		10 N MICHAEL ST			ST MARY	PA	15857	
ST. ALBANS CENTER II LLC		810 SEVENTH AVE 10TH FLOOR			NEW YORK	NY	10019	
ST. LAWRENCE GAS COMPANY, INC		P.O. BOX 270			MASSENA	NY	13662	
STALEY, INC		P.O. BOX 1895			EL DORADO	AR	71731	
Stamina Products Inc	Lilly Gott	2040 N Alliance Ave			Springfield	MO	65803	

Class 4 Voting Parties
 Served via First Class Mail

CreditorName	CreditorNoticeName	Address1	Address2	Address3	City	State	Zip	Country
Stanley Convergent Security Solutions, Inc	Attn Legal Department	Dept. CH 10651			Palatine	IL	60055	
STAR CHILDREN DRESS CO		1250 BROADWAY	18TH FLOOR		NEW YORK	NY	10001	
Star Creations, Inc	Eve Weingardt	13801 W. Laurel Dr			Lake Forest	IL	60045	
STAR OF INDIA FASHIONS, INC.		1038 W SOUTHERN AVE			TEMPE	AZ	85282	
STAR RIDE KIDS		1384 BROADWAY	14TH FLOOR		NEW YORK	NY	10018	
Starchannel Marketing LLC	XERV, XHBR-TV	4909 N McColl Rd			McAllen	TX	78504	
STARFRIT US INC		770 GUIMOND BLVD			LONGUEUILI	QC	J4G 1V6	CANADA
STARGATE APPAREL		231 W 39TH STREET	SUITE 500		NEW YORK	NY	10018	
STARK GROUP INTERNATIONAL		200 FOREST DRIVE	SUITE 10		GREENVALE	NY	11548	
STARKVILLE ELEC & WATER DEPT		PO BOX 927			STARKVILLE	MS	39759	
Starr County Gas System	Attn Legal Department	413 1/2 EAST MAIN			RIO GRANDE CITY	TX	78582	
STATE OF NEVADA		1550 COLLEGE PKWY 115			CARSON CITY	NV	89706	
STEAL DEAL INC		5716 ALBA STREET			LOS ANGELES	CA	90058	
Steel, Jessica		Address on File						
STEPHANIE YAP		ADDRESS ON FILE						
STEPTOE & JOHNSON LLP		1330 CONNECTICUT AVE NW			WASHINGTON	DC	20036-1795	
STERLING MAINTENANCE SERVICES		5155 W ROSECRANS AVE SUITE 230			HAWTHORNE	CA	90250	
Sterling National Bank	Gary J Gardiner	500 7th Avenue, 3rd Floor			New York	NY	10018	
STEVEN VARDI INC		151 W 46TH STREET	STE 701		NEW YORK	NY	10036	
STEVENSON		PO BOX 733329			DALLAS	TX	75373-3329	
STITCH FIX INC		1 MONTGOMERY TOWER	SUITE 1500		SAN FRANCISCO	CA	94131	
STL BTS, LLC	C/O MIDWEST RETAIL PROPERTIES	7777 BONHOMME AVE, STE 1700			ST LOUIS	MO	63105	
STOCKBRIDGE NORTHRIDGE, LLC		P.O. BOX 8130			BLOOMFIELD HILLS	MI	48302	
STONE MOUNTAIN USA, LLC		10 WEST 33RD STREET	SUITE 728		NEW YORK	NY	10001	
STONER BUNTING ADVERTISING		322 NORTH ARCH STREET			LANCASTER	PA	17603	
STONY LEATHER INC, DBA		8201 KEMPWOOD DR.			HOUSTON	TX	77055	
Strambler, Phyllis		Address on File						
STRATTON HOME DECOR		801 SHOTGUN RD			SUNRISE	FL	33326	
STREAMLINE IMPORTING, INC		229 ROUTE 303 NORTH	SUITE 107		CONGERS	NY	10920	
STREET DENIM		525 7TH AVE	SUITE 1208		NEW YORK	NY	10018	
STRIDE RITE/KEDS DIVISION		1400 INDUSTRIES RD			RICHMOND	IN	47374	
STUDIO I		1400 BROADWAY 10TH FLOOR	7TH FLOOR		NEW YORK	NY	10018	
STUPELL INDUSTRIES		14 INDUSTRIAL LANE			JOHNSTON	RI	02919	
Stylecraft Home Collections		8474 Marketplace Drive			Southaven	MS	38671	
STYLES YOU LOVE		950 E ORANGETHORPE AVE	UNIT E		ANAHEIM	CA	92801	

Exhibit B

Class 4 Voting Parties
Served via First Class Mail

CreditorName	CreditorNoticeName	Address1	Address2	Address3	City	State	Zip	Country
SUBURBAN CENTERS INC		2000 W HENDERSON RD, STE 500			COLUMBUS	OH	43220	
Suburban Propane LP	c/o Credit and Collections	240 Route 10 West			Whippany	NJ	07981	
Suburban Propane LP	c/o Credit and Collections	240 Route 10 West			Whippany	NJ	07981	
SUBURBAN PROPANE TX		2870 OLD HENDERSON HIGHWAY			TYLER	TX	75702	
SUGARLAND SHOPPING CENTER, LLC	C/O SAMCO PROPERTIES, INC.	455 FAIRWAY DRIVE, SUITE 301			DEERFIELD BEACH	FL	33441	
SUITS AMERICA INC		2050 E 15TH ST			LOS ANGELES	CA	90021	
SULPHUR PARTNERS, LTD		C/O BEER WELLS REAL ESTATE	PO BOX 3449		LONGVIEW	TX	75606	
SUMMER GROVE, LLC		P O BOX 6212			BOSSIER CITY	LA	71171	
SUMMERSVILLE WATER W	Attn Legal Department	PO BOX 525			SUMMERSVIL	WV	26651	
SUMMIT NATURAL GAS OF MISSOURI INC		PO BOX 9257			DES MOINES	IA	50306-9257	
SUN BAN FASHIONS NY INC DBA		600 FOURTH AVE			BROOKLYN	NY	11215	
SUNBEAM PRODUCT INC DBA		2381 EXECUTIVE CENTER DR			BOCA RATON	FL	33431	
SUNBELT AIR, INC		206 OVERSTREET RD			SWAINSBORO	GA	30401	
SUNBRIGHT DISPOSAL SERVICES		701-A TEXAS CENTRAL PARKWAY			WACO	TX	76712	
SUNBURY PLAZA, LLC		560 MONTGOMERY PIKE			SOUTH WILLIAMSPORT	PA	17702	
SUNFLOWER FOOD COMPANY		14612 W 106TH STREET			LENEXA	KS	66215	
SUNNY DAYS ENTERTAINMENT		208 CHANCELLORS PARK CT			SIMPSONVILLE	SC	29681	
SUNRISE COVINGTON INC		429 W MAIN ST			COVINGTON	VA	24426	
SUNRISE SANITATION SERVICES		PO BOX 675			OAKLAND	MD	21550	
SUNSET MALL SPE, LP		PO BOX 2311			HICKSVILLE	NY	11802	
SUNSHINE HEIGHTS LLC		9810 BLUEBONNET BLVD	ATTENTION KARMON SHARER		BATON ROUGE	LA	70810	
SUNSTONE/JEZLAINE INC		141 New Road			Parsippany	NJ	07054	
SUPER APPAREL INC		209 W 40TH ST.	SUITE 600		NEW YORK	NY	10018	
SUPERIOR MECHANICAL SERVICES, INC		3100 PLAINFIELD ROAD	SUITE C		DAYTON	OH	45432	
Superior Signs, LLC		2510 Willis Rd			Richmond	VA	23237	
SUPREME INTERNATIONAL		3000 NW 107 AVE			MIAMI	FL	33172	
SURMAC INVESTMENTS, LLC		2900 UNION LAKE ROAD SUITE 102			COMMERCE	MI	48382	
SURVEILLANCE ONE INC		1196 DIAMOND CIR STE Q			LAFAYETTE	CO	80026	
SUSAN G. KOMEN BATON ROUGE		9151 INTERLINE AVE SUITE 8A			BATON ROUGE	LA	70809	
Susan Luce		Address on File						
SUSO 1 HIGHLAND LP		LOCKBOX #74002	PO BOX 74002		CLEVELAND	OH	44194-4002	
SUSO 3 SOUTHGATE LP	BULIDING ID FMY001	P.O. BOX 74185			CLEVELAND	OH	44194-4185	

Exhibit B

Class 4 Voting Parties
Served via First Class Mail

CreditorName	CreditorNoticeName	Address1	Address2	Address3	City	State	Zip	Country
SUSO 4 SMITHFIELD LP		PO BOX 74773	C/O CBRE INC		CLEVELAND	OH	44194-4773	
SUWANNEE COUNTY CHAMBER OF COMMERCE		212 N OHIO AVE			LIVE OAK	FL	32064	
Suzann Manorowitz		Address on File						
Suzann Manorowitz		Address on File						
SVES LLC		1407 BROADWAY SUITE 1911			NEW YORK	NY	10018	
SWC, Inc	Patricia Care	7351 Coca Cola Drive, Suite 100			Hanover	MD	21076	
Sweet Candy Company	Accounts Receivable	PO Box 22450			Salt Lake City	UT	84122-0450	
SWEETIQ ANALYTICS CORP		21700 OXNARD STREET #1600	ATTN FINANCE		WOODLAND HILLS	CA	91367	
SWEETWATER CENTER, LLC		350 PINE STREET SUITE 800			BEAUMONT	TX	77701	
SWEETWATER CHAMBER OF COMMERCE		801 E BROADWAY			SWEETWATER	TX	79556	
Swim Headquarters LLC		241 West 37th Street, Suite 1205			New York	NY	10018	
SWIMWEAR ANYWHERE		85 SHERWOOD AVE			FARMINGDALE	NY	11735	
Swire Coca Cola, USA		12634 South 265 West			Draper	UT	84020	
SYLVESTER PLAZA LTD		PO BOX 365			GATES MILLS	OH	44040	
Sylvia Torres		Address on File						
SYNCLAIRE BRANDS, INC		25 NEWBRIDGE ROAD	SUITE 405		HICKVILLE	NY	11801	
SYNCQUIP LLC		5501 S 36TH ST			OMAHA	NE	68107	
SYSTEMS APPLICATION ENTERPRISES, INC (SAE)		3655 WESTCENTER DRIVE			HOUSTON	TX	77042	
T & W INVESTMENTS	OLLIFF & FORDHAM CPA	PO BOX 537			METTER	GA	30439	
T, T K (Minor)		ADDRESS ON FILE						
T.W. PHILLIPS GAS & OIL CO		PO BOX 747105			PITTSBURGH	PA	15274-7105	
TAA APPAREL, INC		48 W. 37 ST.	5TH FLOOR		NEW YORK	NY	10018	
TABITHA A SHIPMAN		ADDRESS ON FILE						
Tabitha Shipman		Address on File						
TAG - The Acting Group Talent Agency	Tony Wasson	4701 S Forest Dr.			Austin	TX	78745	
TAHLEQUAH PUBLIC WORKS AUTH		PO BOX 29			TAHLEQUAH	OK	74465	
Tallahatchie Centre	Roger Dale Puccinelli	PO Box 1250			Verdi	NV	89439	
TALON PROPERTIES, LLC		125 W. 5TH AVE			ARKANSAS CITY	KS	67005	
Tamarack Village Shopping Center, A Limited Partnership	Jonathan Miller	Meagher & Greer, P.L.L.P.	33 S. Sixth Street, Ste. 4400		Minneapolis	MN	55402	
TAMARACK VILLAGE SHOPPING CENTER, A LIMITED PARTNERSHIP		7803 GLENROY RD, STE 200	C/O DORAN MANAGEMENT, LLC		BLOOMINGTON	MN	55439	
Tammy Young Howard		Address on File						
TANDY TOWN	ATTN LISA JOHNSTON	THE BANK N.A.	PO BOX 1067		MCALESTER	OK	74502	
TANSMITH LLC		2529 W TUMBLEWEED DR			PHONIX	AZ	85085	

Exhibit B

Class 4 Voting Parties
Served via First Class Mail

CreditorName	CreditorNoticeName	Address1	Address2	Address3	City	State	Zip	Country
TANYA CREATIONS LLC		4 WARREN AVE			NORTH PROVIDENCE	RI	02911	
TANYA CREATIONS, INC		360 NARRAGANSETT PARK DR			EAST PROVIDENCE	RI	02916	
Tanya Miller		Address on File						
Tara Parent		Address on File						
TARA TOY		40 ADAMS AVE			HAUPPAUGE	NY	11788	
Tariq Lamar Gray		Address on File						
Tawney, Alysha E		Address on File						
TAX TRUST ACCOUNT-LA		9618 JEFFERSON HIGHWAY	SUITE D #334		BATON ROUGE	LA	70809	
TAYLOR CO BACK PACK PROGRAM		802 S CENTRAL AVENUE			CAMPBELLSVILLE	KY	42718	
TAYLOR COUNTY RURAL ECC		PO BOX 100	WEST MAIN STREET		CAMPBELLSVILLE	KY	42719	
TAYLOR PLAZA, LLC		C/O TODD ROUTH/WELLS FARGO BANK	PO BOX 260173		DALLAS	TX	75326-0173	
Taylor, Mark		Address on File						
TAYLORSVILLE (TAYLORSVILLE) WMB, LLC		C/O RIVERCREST REALTY ASSOCIATES, LLC	8816 SIX FORKS ROAD, STE. 201		RALEIGH	NC	27615	
TCJ MANUFACTURER		2744 E 11TH ST			LOS ANGELES	CA	90023	
TCJP SEGUIN 2019 LLC		9993 IH-10 W STE 102	C/O INVESTAR REAL ESTATE SERVICES INC		SAN ANTONIO	TX	78230	
TCP LA PARTNERS LP		500 N AKARD STREET SUITE 3240			DALLAS	TX	75201	
TCP RYAN STREET LLC	ATTN ACCOUNTS RECEIVABLE	500 N. AKARD ST, STE 3240			DALLAS	TX	75201	
TDC GENESEE LLC	C/O HORGEN MANAGEMENT, LLC/MICHAEL WRIGHT	400 ANDREWS ST, STE 500			ROCHESTER	NY	14604	
TEACHERS RETIREMENT SYSTEM OF THE STATE OF KENTUCKY	C/O BELLWETHER ENTERPRISE REAL ESTATE CAPITAL	2424 HARRODSBURG RD STE 100-B			LEXINGTON	KY	40503	
TEAM BEANS LLC		2301 COTTONTAIL LANE			SOMERSET	NJ	08873	
TECHNIBILT LTD		P.O. BOX 745394			ATLANTA	GA	30384-5394	
TECHNOCYCLE		6600 LONG POINT			Houston	TX	77055	
TEJAS CENTER CORPORATION		1700 GOERGE BUSH DR. EAST	SUITE 240		COLLEGE STATION	TX	77840	
TEKNO PRODUCTS, INC		201 ROUTE 17 NORTH	SUITE 603		RUTHERFORD	NJ	07070	
TELEBRANDS		79 TWO BRIDGES ROAD			FAIRFIELD	NJ	07004	
TELEGRAM SIR INC		5427 HAVEN OAKS DR			KINGWOOD	TX	77339	
TELL CITY ELECTRIC	Attn Legal Department	PO BOX 9			TELL CITY	IN	47586	
TENNESSEE VALLEY ELECTRIC COOPERATIVE		PO BOX 400			SAVANNAH	TN	38372	
TENSATOR INC		260 SPUR DR S			BAY SHORE	NY	11706-3917	
Teri Lingerie Company, L.L.C.		3261 NW Yeon Ave			Portland	OR	97210	

Class 4 Voting Parties
 Served via First Class Mail

CreditorName	CreditorNoticeName	Address1	Address2	Address3	City	State	Zip	Country
TERMINIX INTERNATIONAL		P.O. BOX 802155			CHICAGO	IL	60680-2131	
TERRACE POINTE LLC	C/O DAKOTA COMMERCIAL	PO BOX 14010			GRAND FORKS	ND	58208	
TERRAMAR SPORTS INC		463 SEVENTH AVE	SUITE 1301		NEW YORK	NY	10018	
TERREBONNE PARISH CONSOLIDATED		GOVT UTILITY	P.O. BOX 6097		HOUMA	LA	70361	
TETON VENTURE, LLC		PO BOX 1583			CORVALLIS	OR	97339	
TEXARKANA WATER UTILITIES		PO BOX 2008			TEXARKANA	TX	75504	
TEXAS ALARM SERVICES		4121 N 10TH ST., STE 155			MCALLEN	TX	78504	
TEXAS COMMERCIAL WASTE		P.O. BOX 645			BRYAN	TX	77806	
TEXAS DISPOSAL SYSTEM, INC		PO BOX 674090			DALLAS	TX	75267-4090	
TEXAS FILTER SERVICE, INC		10276 ROBINSON DR.			TYLER	TX	75703	
TEXAS GAS SERVICES		PO BOX 219913			KANSAS CITY	MO	64121-9913	
TEXAS RENDEZVOUS, LP		P.O. BOX 207009			DALLAS	TX	75320-7009	
Textile City Inc.	Coface North America Insurance Company	650 College Road East, Suite 2005			Princeton	NJ	08540	
TEXTISS USA		315 5TH AVE	RM 400, 4TH FLOOR		NEW YORK	NY	10016	
TEX-WELD AND FABRICATION, INC.		200 N. GILLESPIE AVE			JACKSONVILLE	TX	75766	
TFI, Inc	Misty Gasiorowski	Weycer Kaplan Pulaski & Zuber, PC	11 Greenway Plaza, Ste. 1400		Houston	TX	77046	
TFI, INC		6355 MORENCI TRAIL			INDIANAPOLIS	IN	46268	
TGO HOLDINGS LLC	ATTN JOE DONOVAN, DIRECTOR OF FINANCE	PO BOX 8487			TRENTON	NJ	08650	
THATCHER UNIFIED SCHOOL DISTRICT		P.O. BOX 610			THATCHER	AZ	85552	
THE BALM		1000 ALANTIC AVE	SUITE 100		ALAMEDA	CA	94501	
THE BERKSHIRE GAS COMPANY		PO BOX 9241			CHELSEA	MA	02150-9241	
THE BIG STING		1700 COUNTY ROAD 274			GATESVILLE	TX	76528	
THE CAMPBELL AGENCY		12404 PARK CENTRAL DR STE 222			DALLAS	TX	75251-1803	
THE CASERY INC		2228 BARRY AVE			LOS ANGELES	CA	90064	
THE CHRISTOPHER PARTNERS, LLC		PO BOX 339			IRVINGTON	VA	22480	
THE CHRONICLE OF MT JULIET		P.O. BOX 647			MT.JULIET	TN	37122	
THE CITY OF GENEVA		WATER WORKS AND SEWER	PO BOX 370		GENEVA	AL	36340	
THE COMPANION GROUP		1250 9TH STREET			BERKELEY	CA	94710	
THE DISTRICT LC		P.O. BOX 913046			DENVER	CO	80291-3046	
THE DJ TRUST		PO BOX 91			MERIDIAN	MS	39302	
THE DRAGONFLY AGENCY		1855 INDUSTRIAL ST STE 111			LOS ANGELES	CA	90021	
THE FANATIC GROUP		400 RARITAN CENTER PKWY			EDISON	NJ	08837	

Exhibit B
Class 4 Voting Parties
Served via First Class Mail

CreditorName	CreditorNoticeName	Address1	Address2	Address3	City	State	Zip	Country
THE FOREIGN CANDY COMPANY		ONE FOREIGN CANDY DRIVE			HULL	IA	51239	
THE HARTSVILLE MALL COMPANY	EDWARD G. FORT HARTSVILLE MALL CO	P.O. BOX 1753			HARTSVILLE	SC	29551	
THE HERITAGE OF NEWBERRY INC		PO BOX 734	2447 WILSON ROAD		NEWBERRY	SC	29108	
THE HERSHEY CO		19 E CHOCOLATE AVE			HERSHEY	PA	17033	
The Hertz Corp.		PO Box 121124			Dallas	TX	75312-1124	
THE HOUSTON PHOTOBOOTH		1019 MILL SHADOW COURT			SUGAR LAND	TX	77498	
THE ILLUMINATING CO		PO BOX 3687			AKRON	OH	44309-3687	
THE INTERNATIONAL TOILETRY		1305 POINSETTA DRIVE	BUILDING F SUITE 4		DELRAY BEACH	FL	33444	
THE JEWELRY GROUP		1411 BROADWAY SUITE 320			NEW YORK	NY	10018	
THE JOY WITHIN, LLC		406 REGENTS COVE			NEWPORT NEWS	VA	23606	
The Learning Journey International, LLC.	Deborah Frere	24435 N 20th Drive			Phoenix	AZ	85085	
THE MARKET PLACE AT BASTROP		PO BOX 9556			COLLEGE STATION	TX	77842	
THE MARKET PLACE AT WAXAHACHIE		PO BOX 833009			RICHARDSON	TX	75083-3009	
The Mazel Company	Coface North America Insurance Company	650 College Road East, Suite 2005			Princeton	NJ	08540	
The Mazel Company	Coface North America Insurance Company	650 College Road East, Suite 2005			Princeton	NJ	08540	
THE MEMORY COMPANY		25 DOWNING DRIVE			PHENIX CITY	AL	36869	
THE NORTHWEST COMPANY		49 BRYANT AVE			ROSLYN	NY	11573	
THE NUTS SHOP LLC		253 WAGNER ST			MIDDLESEX	NJ	08846	
THE ORB FACTORY LIMITED		225 HERRING COVE ROAD			HALIFAX	NS	B3P 1L3	CANADA
THE POPCORN FACTORY, INC		2457 WEST NORTH AVENUE			MELROSE PARK	IL	60160	
THE PRINT SHOP		1020 LEESBURG AVE			WASHINGTON C.H.	OH	43160	
The Retail Equation	Attn Director or Officer	PO Box 639032			Cincinnati	OH	45263-9032	
THE ROSEMYR CORPORATION		P.O. BOX 108			HENDERSON	NC	27536	
THE ROSEMYR CORPORATION		P.O. BOX 108			HENDERSON	NC	27536	
THE ROSEMYR CORPORATION		P.O. BOX 108			HENDERSON	NC	27536	
THE SAK		339 5TH AVE	2ND FLOOR		NEW YORK	NY	10016	
THE SANDRA CORP		PO BOX 2474			TAMPA	TX	79066-2474	
THE SANDRA CORPORATION		PO BOX 2474			PAMPA	TX	79066-2474	
THE SHOPS OF GRANBURY, LTD		1221 W CAMPBELL RD STE 221			RICHARDSON	TX	75080	
THE SPICE LAB		4000 N DIXIE HWY	STE 100		POMPANO BEACH	FL	33064	
THE TEMPLES COMPANY	TRUST ACCOUNT-KP	P.O. BOX 405			VIDALIA	GA	30475	

Class 4 Voting Parties
 Served via First Class Mail

CreditorName	CreditorNoticeName	Address1	Address2	Address3	City	State	Zip	Country
The Town Of Centre	Attn Legal Department	130 SOUTH RIVER STREET			CENTRE	AL	35960	
THE UTILITIES BOARD OF THE CITY OF OZARK		PO BOX 1125			OZARK	AL	36361-1125	
THE UTILITY BOARD		PO BOX 518			FALFURRIAS	TX	78355	
The Willow Bend Apartments, LLC	c/o Hoffman Saweris, P.C.	2777 Allen Parkway Suite 1000			Houston	TX	77019	
THE WILLOWBROOK CO		951 S. PINE ST			SPARTANBURG	SC	29302	
The Yankee Candle Company, Inc.	Danielle Newton	16 Yankee Candle Way			South Deerfield	MA	01373	
THE3SBOYS LLC	ATTN JACOB P SEXTON	110 SAMARITAN DRIVE, STE 111			CUMMING	GA	30040	
THISTLE RENOVATORS		PO BOX 66			RED SPRINGS	NC	28377-0066	
THOMAS ELECTRONICS, INC		2350 GREAT SOUTHWEST PKWY			FORT WORTH	TX	76106	
Thomas Electronics, Inc.	Randyl Meigs	McDonald Sanders, P.C.	777 Main Street, Ste 2700		Fort Worth	TX	76102	
THOMAS PRINTWORKS		PO BOX 740967			DALLAS	TX	75374-0967	
THOMASVILLE HIGH SCHOOL		410 UNITY ST			THOMASVILLE	NC	27360	
Thompson, Brigitte		Address on File						
THOMSON PLAZA A GENRL PRTNRSP		C/O ROBERT N WILSON	PO BOX 60		THOMSON	GA	30824	
THOMSON REUTERS-WEST		PO BOX 6292			CAROL STREAM	IL	60197-6292	
THORNTON TOWN CENTER 05 A, LLC	C/O ACF PROPERTY MANAGEMENT INC.	12411 VENTURA BLVD.			STUDIO CITY	CA	91604	
THREAD COLLECTIVE		5001-5003 LEVY			ST LAURENT	QC	H4R 2N9	CANADA
ThredUp Inc	Attn James Reinhart	114 Sansome Street, 5th Floor			San Francisco	CA	94104	
Three Hands Corp.		13259 Ralston Ave.			Sylmar	CA	91342	
THRIFT BROTHERS, INC		P. O. BOX 1293			SENECA	SC	29679	
THYSSENKRUPP BILSTEIN OF AMERICA, INC		8685 BILSTEIN BLVD			HAMILTON	OH	45015	
ThyssenKrupp Elevator Corp.	c/o Law Office of D. Park Smith	250 Cherry Springs Rd., Suite 200			Hunt	TX	78024	
TIDY LAWN CARE		1305 CORINTH ROAD			JACKSONVILLE	TX	75766	
TIFFANY NGUYEN		ADDRESS ON FILE						
TIFFIN WESTGATE LTD		360 CORPORATE CIRCLE	30050 CHAGRIN B		PEPPER PIK	OH	44124	
TIGERLILLIES FLORIST		109 E COMMERCE			JACKSONVILLE	TX	75766	
Timco Logistics Systems		197 Ovilla Rd			Waxahachie	TX	75167	
TIME WORLD		2600 NORTHAVEN RD.	SUITE 100		DALLAS	TX	75229	
TIME2MARKET CLOUD SERVICES	SUSAN OAKES	1936 GRAPE ST			DENVER	CO	80220	
TIMES SQUARE LLP		P.O. BOX 10541			FARGO	ND	58106	
TIMES SQUARE REALTY LLC	C/O NAMDAR REALTY GROUP	PO BOX 368			EMERSON	NJ	07630	
Timex Group USA, Inc.	Attn J. DuBrava	555 Christian Road			Middlebury	CT	06762	
TIMING TRENDS		10 W 33RD ST., STE#1206			NEW YORK	NY	10001	
Tina Williams		Address on File						

Class 4 Voting Parties
 Served via First Class Mail

CreditorName	CreditorNoticeName	Address1	Address2	Address3	City	State	Zip	Country
TIOGA WEST LP		528 MAIN STREET SUITE 200			HARLEYSVILLE	PA	19438	
TKG CORAL NORTH LLC		211 N STADIUM BLVD, SUITE 201	C/O TKG MANAGEMENT INC		COLUMBIA	MO	65203	
TKG LINCOLN CROSSING LLC		211 N STADIUM BLVD, SUITE 201	C/O TKG MANAGEMENT INC		COLUMBIA	MO	65203	
TKG MORGANFIELD DEVELOPMENT, LLC	C/O TKG MANAGEMENT, INC	211 N STADIUM BLVD. SUITE 201			COLUMBIA	MO	65203	
TKG TRUMAN LAKE MALL, LLC		211 NORTH STADIUM BLVD SUITE 201	ATTN PROPERTY MANAGEMENT		COLUMBIA	MO	65203	
TMD HOLDINGS, LLC		461 MELWOOD AVE			PITTSBURGH	PA	15213	
TMM INVESTMENTS, LTD		212 OLD GRAND BLVD., #C-100			TYLER	TX	75703	
TO THE ESTATE OF JEAN HINDS		ADDRESS ON FILE						
TO THE ESTATE OF JOSE ALVAREZ		ADDRESS ON FILE						
TO THE ESTATE OF ORLANDO S ROCK		ADDRESS ON FILE						
TO THE ESTATE OF SANDRA DERBYSHIRE		ADDRESS ON FILE						
TOCCOA NATURAL GAS	Attn Legal Department	PO BOX 1010			TOCCOA	GA	30577-1010	
TOD PROPERTIES LLC		2913 BLOOMVILLE ROAD			MANNING	SC	29102	
TODD ROUTH		ADDRESS ON FILE						
TOLEDO AUTOMOTIVE SUPPLY		728 E. RUSK ST.			JACKSONVILLE	TX	75766	
Tolliver, Alyson	Steven Hoffman	1605 North Cedar Crest Blvd	Suite 517		Allentown	PA	18104	
TOLSON INVESTMENTS		7150 W CENTRAL AVE STE 200			TOLEDO	OH	43617	
TOM GREEN COUNTY		TAX COLLECTOR	2302 PULLIAM ST		SAN ANGELO	TX	76905	
Tomasita Cisneros		Address on File						
TOMBALL PLAZA LLC	C/O JBL ASSET MANAGEMENT LLC	2028 HARRISON ST, STE 202			HOLLYWOOD	FL	33020	
TOMLIN DEVELOPMENT CORPORATION		9986 MANCHESTER RD			ST LOUIS	MO	63122	
TOMORROW IX BROADMOOR LP	ATTN PROPERTY MGMT. DEPT.	330 GARFIELD ST			SANTA FE	NM	87501	
Tong, Melissa		Address on File						
TONS OF TRASH		719 NC 241			PINK HILL	NC	28572	
TOO GOOD GOURMET		2380 GRANT AVE			SAN LORENZO	CA	94580	
TOP NOTCH PRODUCTS		600 CUMMINGS CENTER	SUITE 268X		BEVERLY	MA	01915	
TOP OF THE WORLD		PO BOX 721210			NORMAN	OK	73070-1210	
TOP PICK GLOBAL INC		126 W 9TH STREET			LOS ANGELES	CA	90015	
TOPSON DOWNS OF CALIFORNIA		3840 WATSEKA AVE			CULVER CITY	CA	90232	
TOTES-ISOTONER		9655 INTERNATIONAL BLVD			CINCINNATI	OH	45246-5658	

Class 4 Voting Parties
 Served via First Class Mail

CreditorName	CreditorNoticeName	Address1	Address2	Address3	City	State	Zip	Country
TOWANDA PA HOLDING LLC		PO BOX 368	C/O NAMDAR REALTY GROUP		EMERSON	NJ	07630	
TOWN & COUNTRY SANITATION		PO BOX 7			BOSCOBEL	WI	53805	
Town of Amherst	Attn Legal Department	PO BOX 280			Amherst	VA	24521	
TOWN OF AMITE	Attn Legal Department	212 EAST OAK STREET			AMITE	LA	70422	
TOWN OF APPOMATTOX		BUSINESS LICENSE	PO BOX 705		APPOMATTOX	VA	24522	
TOWN OF BEDFORD - VA		BUSINESS LICENSE	215 EAST MAIN		BEDFORD	VA	24523	
TOWN OF BLACKSTONE	Attn Legal Department	100 W ELM ST			BLACKSTONE	VA	23824	
TOWN OF BRATTLEBORO	Attn Legal Department	SUITE 111	230 MAIN STREET		BRATTLEBORO	VT	05301	
TOWN OF EDENTON	BILLING AND COLLECTIONS	P.O. BOX 300			EDENTON	NC	27932-0300	
TOWN OF EDENTON UTIL		P.O. BOX 300			EDENTON	NC	27932	
TOWN OF ELKIN		PO BOX 857			ELKIN	NC	28621	
TOWN OF FRANKLIN		PO BOX 1479			FRANKLIN	NC	28744	
TOWN OF FRONT ROYAL		BUSINESS LICENSE	PO BOX 1560		FRONT ROYAL	VA	22630	
Town of Gardnerville		1407 Highway 395 N			Gardnerville	NV	89410	
TOWN OF JONESBORO		OCCUPATIONAL LICENSE	PO BOX 610		JONESBORO	LA	71251-0610	
Town of Kingstree		401 N. Longstreet St.			Kingstree	SC	29556	
TOWN OF LURAY		BUSINESS LICENSE	PO BOX 629		LURAY	VA	22835-1996	
TOWN OF OCEAN CITY - MD		PO BOX 5000			OCEAN CITY	MD	21843	
TOWN OF PAGELAND		BUSINESS LICENSE	126 N PEARL ST		PAGELAND	SC	29728	
TOWN OF PLYMOUTH		124 EAST WATER STREET			PLYMOUTH	NC	27962	
Town of Pulaski	BUSINESS LICENSE	PO BOX 660			Pulaski	VA	24301	
TOWN OF RED SPRINGS		PO BOX 790			RED SPRINGS	NC	28377	
TOWN OF ROCKY MOUNT		BUSINESS LICENSE	345 DONALD AVE		ROCKY MOUNT	VA	24151	
TOWN OF ROGERSVILLE		WATER DEPARTMENT	1616 E MAIN ST		ROGERSVILLE	TN	37857	
Town of South Hill	Leslie Kubasek	211 S Mecklenburg Ave			South Hill	VA	23970	
TOWN OF TAOS		400 CAMINO DE LA PLACITA			TAOS	NM	87571	
TOWN OF TAPPAHANNOCK		BUSINESS LICENSE	PO BOX 266		TAPPAHANNOCK	VA	22560	
TOWN OF TAYLORSVILLE		WATER SEWER	67 MAIN AVE DR SE		TAYLORSVILLE	NC	28681	
TOWN OF THATCHER AZ		MUNICIPAL UTILITIES	PO BOX 670		THATCHER	AZ	85552	
TOWN OF VARNVILLE		BUSINESS LICENSE	P.O.BOX 308		VARNVILLE	SC	29944	
TOWN OF WADESBORO		WATER DEPARTMENT	PO BOX 697		WADESBORO	NC	28170	
Town of Wallace		316 East Murray St			Wallace	NC	28466	
TOWN OF WARRENTON		BUSINESS LICENSE	PO DRAWER 341		WARRENTON	VA	22186	
TOWN OF WILLIAMSTON SC		P.O.BOX 70	12 WEST MAIN ST		WILLIAMSTON	SC	29697	
TOWN OF WISE		PO BOX 1100	501 WEST MAIN ST		WISE	VA	24293	
TOWN OF WOODSTOCK		135 N MAIN ST			WOODSTOCK	VA	22664	
TOWN SQUARE DEVELOPMENT		A GENERAL PARTNERSHIP	29 PELZER AVE. 1630 Town Square SW		WILLIAMSTON	SC	29697	
Town Square LP	Roy H Drinkard	c/o Town Square			Cullman	AL	35055	
TOWNSHIP OF UPPER DEERFIELD		TAX OFFICE	1325 HIGHWAY 77		SEABROOK,	NJ	08302	

Class 4 Voting Parties
 Served via First Class Mail

CreditorName	CreditorNoticeName	Address1	Address2	Address3	City	State	Zip	Country
Townsquare Media Lansing	Debra Bailey	3420 Pine Tree Rd			Lansing	MI	48911	
TRADE CIE, LLC		8245 TOURNAMENT DRIVE	SUITE 390		MEMPHIS	TN	38125	
TRADE WELL PALLET INC		PO BOX 310			GRETNA	NE	68028	
Trademark Global, LLC	Monica Wilson	7951 West Erie Ave			Lorain	OH	44053	
TRAMEVER INC		110 E 9TH STREET A875			LOS ANGELES	CA	90079	
TRAMONTINA USA, INC		12955 West Airport Blvd.			Sugar Land	TX	77478	
TRANS OCEAN IMPORT CO, INC		10 MIDLAND AVE			PORT CHESTER	NY	10573	
TRANS-MOTION LLC		1804 PAUL ST			OMAHA	NE	68102	
TRANSOURCE		P.O. BOX 931898			ATLANTA	GA	31193	
Transport Solutions, LLC		PO Box 12517			Omaha	NE	68112-0517	
TRANSPORTATION MANAGEMENT SOLUTIONS		301 YAMATO ROAD, SUITE 1240	BOCA EXECUTIVE CENTER		BOCA RATON	FL	33431	
TRASH TECH		P.O. BOX 987			NEW CASTLE	DE	19720	
TRAU & LOEVNER OPERATING		838 BRADDOCK AVENUE			BRADDOCK	PA	15104	
Travelers Choice Travelware		2805 South Reservoir St			Pomona	CA	91766	
TRAVELERS CLUB LUGGAGE		5911 FRESCA DRIVE			LA PALMA	CA	90623	
Treat Planet, LLC	Attn Doug Martin	3159 Rider Trail South			Earth City	MO	63045	
TREBBIANO GROUP LLC		29 W. 35TH STREET			NEW YORK	NY	10018	
TRED AVON LLC		PO BOX 447			EMERSON	NJ	07630	
TREE HOUSE KIDS, INC		1519 AVE PONCE DE LEON	SUITE 820		SAN JUAN	PR	00909	
TREND BEAUTY CORPORATION		1100 SW 10TH STREET	SUITE E		DELARAY BEACH	FL	33444	
TREND LAB LLC		3190 CR. 42 WEST			BURNSVILLE	MN	55337	
TREND OFFSET PRINTING SERVICES INC		PO BOX 748992			LOS ANGELES	CA	90074-8992	
Trend Offset Printing Services, Inc.	Blenden Roth Law Firm, PLLC	2217 Harwood Road			Bedford	TX	76021	
TREND TEXTILE, INC		1410 BROADWAY	SUITE #1103		NEW YORK	NY	10018	
TRENDITIONS LLC		3501 RAIDER DR			HURST	TX	76053	
TRENDSTAR CORPORATION		136 FAIRFIELD RD			FAIRFIELD	NJ	07004	
TRES PALMAS, INC		C/O TARANTINO PROPERTIES, INC	7887 SAN FELIPE, STE 237		HOUSTON	TX	77063	
TRESICS		5080 S. ALAMEDA ST			VERNON	CA	90058	
Trevino, Norma G		Address on File						
TREVISO ACCESSORIES LLC		982 NORTHCORSS CENTER	COURT, SUITE 167		HUNTERSVILLE	NC	28078	
TRG PROPERTY MANAGEMENT		18 COMPUTER DRIVE EAST			ALBANY	NY	12205	
TRIANGLE HOME FASHIONS		9A NICHOLAS COURT			DAYTON	NJ	08810	
Tributary Supply LLC	Carla Warner	578 Kennedy Rd			Akron	OH	44305	
TRI-COASTAL DESIGN		40 HARRY SHUPE BLVD			WHARTON	NJ	07885	
TRI-COUNTY ELECTRIC COOPERATIVE, INC		PO BOX 880			HOOKER	OK	73945-0880	
TRI-COUNTY INDUSTRIES		P.O. BOX 858			MARS	PA	16046	
TRI-COUNTY PLAZA 1989 LP		PO BOX 644759			PITTSBURG	PA	15264-4759	
TRI-GAS & OIL	Attn Legal Department	P.O. BOX 465			FEDERALSBU	MD	21632	

Class 4 Voting Parties
 Served via First Class Mail

CreditorName	CreditorNoticeName	Address1	Address2	Address3	City	State	Zip	Country
TRILLIUM STAFFING SOLUTIONS		PO BOX 671854			DETROIT	MI	48267-1854	
Triple D Sanitation	Attn Legal Department	1988 LEVERING RD			CHEBOYGAN	MI	49721	
TRIPLE T TRADING		4025 152ND ST N.E			MARYSVILLE	WA	98271	
TRIPLE T TRUCKING CO. INC		437 VERNON RD			BRATTLEBORO	VT	05301	
Tromley, Jennifer		Address on File						
TROPICAL VALLEY FOODS INC		PO BOX 2994			PLATTSBURGH	NY	12901	
TRUE BRANDS		1055 N 38TH STREET			KATY	TX	77450	
TSCA-240 LIMITED PARTNERSHIP		301 SOUTH SHERMAN SUITE 100			RICHARDSON	TX	75081	
TUCKASEIGEE WATER & SEWER	Attn Legal Department	1246 W. MAIN STREET			SYLVA	NC	28779	
TUFF COOKIES		110 WEST 34 ST	7TH FLR		NEW YORK	NY	10001	
TULLAHOMA HIGH SCHOOL		927 N JACKSON ST			TULLAHOMA	TN	37388	
TULLAHOMA UTILITIES	Attn Legal Department	PO BOX 788			TULLAHOMA	TN	37388	
TUPA, CAROL		ADDRESS ON FILE						
TURIN CHOCOLATES LLC		5850 TOWN & COUNTRY	#203		FRISCO	TX	75034	
TURN- ON PRODUCTS		270 WEST 38TH STREET			NEW YORK	NY	10018	
Turner, Joyce		Address on File						
Turner, Reece and Joyce	Colette Oldmixon of Smith & Oldmixon	PO Box 393			Nashville	TN	39470	
TVM CENTERCAL LLC		UNIT 71 P.O. BOX 5000			PORTLAND	OR	97208	
TWIN CITY ESTATE CORP		17195 NEW COLLEGE AVE			WILDWOOD	MO	63040	
TWO LIPS SHOE CO		9237 SAN FERNANDO ROAD			SUN VALLEY	CA	91352	
TWO MEN AND A SNAKE		14919 A CIRCLE			OMAHA	NE	68144	
TWOS COMPANY		500 SAW MILL RIVER RD			ELMSFORD	NY	10523	
TYCO INTEGRATED		LOCKBOX 223670			PITTSBURGH	PA	15251-2670	
TYDENBROOKS	ATTN DIRECTOR OR OFFICER	16036 COLLECTION CTR DRIVE			CHICAGO	IL	60693	
TYGARTS VALLEY SANITATION INC		PO BOX 142			BEVERLY	WV	26253	
TYLER SOUTHPARK CENTER, LP		C/O BEER WELLS REAL ESTATE	P O BOX 3449		LONGVIEW	TX	75606	
TYLER WELDERS SUPPLY - A MAGNEGAS COMPANY		PO BOX 207844			DALLAS	TX	75320-7844	
U S POLO ASSOC / JORDACHE		1400 Broadway 15th Floor			NEW YORK	NY	10018	
U.P.D., Inc.	Altus Receivables Management, Inc	2400 Veterans Memorial Blvd, Suite 300			Kenner	LA	70062	
U.STEXTILE & APPAREL INC		227 WEST 4TH STREET	SUITE B101		CHARLOTTE	NC	28202	
UGI PNG, INC		PO BOX 15503			WILMINGTON	DE	19886-5503	
U-HAUL		P.O. BOX 52128			PHOENIX	AZ	85072-2128	
UIDC ALTARE CORP		411 5TH AVENUE # 803			NEW YORK	NY	10016	
ULTIMATE SPORTS, INC		550 N W 26TH STREET			MIAMI	FL	33217	
Ultra Logistics, Inc	Attn Joe M. Carretta	17-17 Route 208 N, Suite 160			Fair Lawn	NJ	07410	
UMA Enterprises Inc	Attn Amrick Singh	350 W Apra St			Compton	CA	90220	

Exhibit B

Class 4 Voting Parties
Served via First Class Mail

CreditorName	CreditorNoticeName	Address1	Address2	Address3	City	State	Zip	Country
UNCAS INTERNATIONAL LLC		1600 DIVISION ROAD			WEST WARWICK	RI	02893	
UNGER, JENNIFER M		ADDRESS ON FILE						
UNIFIRST CORPORATION		PO BOX 7393			LONGVIEW	TX	75607	
UNION CITY ELECTRIC SYSTEM		PO BOX 369			UNION CITY	TN	38281	
UNION CITY REALTY NOMINEE TRUST	UNDER DECLARATION OF TRUST DATED JULY 25,2007	313 S. THIRD STREET			UNION CITY	TN	38261	
Unique Designs, Inc.	Ravi Patel	521 5th Avenue, Suite 820			New York	NY	10175	
UNISOURCE ENERGY SERVICES		UNS GAS, INC.	PO BOX 80078		PRESCOTT	AZ	86304-8078	
UNITED BROS PROPERTY LLC		P.O. BOX 893344			OKLAHOMA CITY	OK	73189	
UNITED CONTAINER COMPANY		233 HAWTHORNE AVENUE			SAINT JOSEPH	MI	49085	
United Expert Holdings, LLC d/b/a Round Table Group	Robert Hull	23425 Slidell Road			Boyds	MD	20841	
UNITED LEGWEAR CO LLC		48 WEST 38TH STREET			NEW YORK	NY	10018	
UNITED PROPERTIES CORP		1975 HEMPSTEAD TPKE, 309			EAST MEADOW	NY	11554	
UNITED PROPERTIES CORP		1975 HEMPSTEAD TPKE, 309			EAST MEADOW	NY	11554	
UNIVERSITY OF HOUSTON		DOWNTOWN	ONE MAIN STREET		HOUSTON	TX	77002	
UNIVERSITY PLAZA SHOPPING CNT		2851 LAKEWOOD VILLAGE DR			N LITTLE ROCK	AR	72116	
UNLIMITED PACKAGING SERVICES		1728 MIAMI GARDENS #503			MIAMI	FL	33179	
UNS ELECTRIC, INC		PO BOX 80079			PRESCOTT	AZ	86304-8079	
Urdike Industries, Inc	Attn Legal Department	POST OFFICE BOX 1745			CULPEPER	VA	22701	
UPS FREIGHT	ATTN DIRECTOR OR OFFICER	PO BOX 7247-0244			PHILADELPHIA	PA	19170-0001	
UPS FREIGHT LTL		PO BOX 79755			BALTIMORE	MD	21279-0755	
UPSTREM INC		1253 UNIVERSITY AVE	SUITE 1003		SAN DIEGO	CA	92103	
URGENT DOC		P.O. BOX 153120			LUFKIN	TX	75915	
US HOME BRANDS LLC		12 WEST 31ST ST	5TH FLOOR		NEW YORK	NY	10001	
US LEGWORK LLC		10 WEST 33RD STREET	SUITE 1209		NEW YORK	NY	10001	
US POLO ASSOCIATION		1400 BROADWAY 15TH FL			NEW YORK	NY	10018	
USA OUTERWEAR LLC		1400 BROADWAY	15TH FLOOR		NEW YORK	NY	10018	
USAOPOLY		5607 PALMER WAY			CARLSBAD	CA	92010	
USF COLLECTIONS INC		1385 BROADWAY	SUITE 1012A		NEW YORK	NY	10018	
USPA ACCESSORIES DBA		1411 Broadway	7th Floor		NEW YORK	NY	10018	
USPA ACCESSORIES, LLC		339 5TH AVE	SUITE 403		NEW YORK	NY	10016	
USPG PORTFOLIO TWO LLC		L-3858			COLUMBUS	OH	43260-3858	
UTILITY DEPARTMENT		135 N DETROIT ST.			BELLEFONTAINE	OH	43311-1463	
V, C L (Minor)		ADDRESS ON FILE						
VALENCIA HILLS PARTNERS, LP		1277 CALDER AVE			BEAUMONT	TX	77701	

Class 4 Voting Parties
 Served via First Class Mail

CreditorName	CreditorNoticeName	Address1	Address2	Address3	City	State	Zip	Country
VALENTE 901 POLK INC		9330 LBJ FRWY STE 1080	C/O CREST COMMERCIAL REAL ESTATE		DALLAS	TX	75243	
VALERO MARKETING & SUPPLY		PO BOX 300			AMARILLO	TX	79105-0300	
VALLEY ENERGY		PO BOX 340			SAYRE	PA	18840	
VALLEY VIEW CENTER	THE CARRINGTON COMPANY	PO BOX 1328			EUREKA	CA	95502	
VALPARAISO CITY UTILITIES		2605 CUMBERLAND DR			VALPARAISO	IN	46383	
VALUE MAX PRODUCTS		400 JAY STREET			COLDWATER	MI	49036	
VALUE SORCE INTERNATIONAL		75 NORTH STREET STE 330			PITTSFIELD	MA	01201	
VALYRIA, LLC T/A TRANSPAC		1050 AVIATOR DR			VACAVILLE	CA	95688	
VAN WERT WATER WORKS	Attn Legal Department	515 E MAIN ST			VAN WERT	OH	45891	
Vandale Industries, Inc.	Coface North America Insurance Company	650 College Road East, Suite 2005			Princeton	NJ	08540	
Vandale Industries, Inc.	Coface North America Insurance Company	650 College Road East, Suite 2005			Princeton	NJ	08540	
VANDERBILT HOMES PRODUCTS		253 5TH AVE	4TH FLOOR		NEW YORK	NY	10016	
VANDYKE, PAMELA		ADDRESS ON FILE						
Vanity Fair Brands LP		1 Fruit of the Loom Drive			Bowling Green	KY	42103	
VANS, INC		15700 SHOEMAKER AVE			SANTA FE SPRINGS	CA	90670	
Vasquez, Elma		Address on File						
VCI Artists Hair and Makeup Agency	Victoria Callaway	10602 Olympia Drive			Houston	TX	77042-2817	
VECTREN ENERGY DELIVERY		PO BOX 4849			HOUSTON	TX	77210-4849	
Venkateswaran, Ravishankar		Address on File						
VERENDRYE ELECTRIC COOPERATIVE, INC		615 HWY 52 W.			VELVA	ND	58790	
VERITIME INC		159 DON HILLCOK DR UNIT1			AURORA	ON	L4G 0K2	CANADA
VERITRUST CORPORATION		7804 FAIRVIEW RD.	SUITE 153		CHARLOTTE	NC	28226-4998	
VERIZON BUSINESS		PO BOX 600674			JACKSONVILLE	FL	32260-0674	
VERMONT SECRETARY OF STATE		CORPORATIONS DIVISION C/O DUNHILL PARTNERS, INC.	81 RIVER ST DRAWER 09		MONTPELIER	VT	05609	
VERNON HILLCREST, LLC		INC.	ATTN ALAN MANN		DALLAS	TX	75205	
VERNON RAY KEMP JR		ADDRESS ON FILE						
VERSHOLD HOLDINGS USA, INC		1515 E WOODFIELD ROAD	SECOND FLOOR		SCHAUMBURG	IL	60173	
VERY G SHOES		1943 WEST MISSION BLVD	BLDG F		PAMONA	CA	91766	
VESTAR BOWLES CROSSING LLC	C/O VESTAR PROPERTY MANAGEMENT	P.O. BOX 60051			CITY OF INDUSTRY	CA	91716	
VF Corporation	VF Outdoor	PO Box 1817			Appleton	WI	54912	
VI PRODUCTIONS, LLC		3603 EMERALD BAY LN			SUGAR LAND	TX	77498	
VIABELLA HOLDINGS, LLC		9 KENDRICK ROAD			WAREHAM	MA	02571	

Exhibit B

Class 4 Voting Parties
Served via First Class Mail

CreditorName	CreditorNoticeName	Address1	Address2	Address3	City	State	Zip	Country
VIBES BASE ENTERPRISES		9328 TELSTAR AVE			EL MONTE	CA	91731	
VIBES MEDIA LLC		300 WEST ADAMS STREET			CHICAGO	IL	60606	
Vicki Osier		Address on File						
VICTORIA MALL LP		HULL STOREY GIBSON COMPANIES, LLC	PO BOX 204227		AUGUSTA	GA	30917	
VICTORIA RETAIL GROUP LLC	C/O TODD ROUTH/WELLS FARGO BANK	PO BOX 260173			DALLAS	TX	75326-0173	
VICTORIA RETAIL GROUP LLC	C/O TODD ROUTH/WELLS FARGO BANK	PO BOX 260173			DALLAS	TX	75326-0173	
VICTORY ELECTRIC COOPERATIVE		P.O.BOX 1398			DODGE CITY	KS	67801	
VIDA SHOES INTERNATIONAL INC		29 W 56TH STREET			NEW YORK	NY	10019	
VIDOR CROSSROADS LLC		350 PINE STREET SUITE 800			BEAUMONT	TX	77701	
VIESTE ROSA LTD		21 MILL ST			JOHNSTON	RI	02919	
VILLAGE CENTER TRUST	C/O MICHAEL A HERBERT	CPA, TRUSTEE	1401 HOLIDAY, #208		WICHITA FALLS	TX	76301	
VILLAGE CENTER, LLC		ATTN. DARBY BENNETT	400 VILLAGE CENTER		HARLAN	KY	40831	
VILLAGE GREEN SHOPPING SQUARE		1560 MONTGOMERY HWY #212			BIRMINGHAM	AL	35216	
VILLAGE OF ASHWAUBENON		PO BOX 187	WATER & SEWER UTILITY		GREEN BAY	WI	54305-0187	
VILLAGE OF CARO	MUNICIPAL BUILDING	317 S STATE ST			CARO	MI	48723	
VILLAGE OF PENN YAN	Attn Legal Department	UTILITIES BOARD	111 ELM STREET		PENN YAN	NY	14527	
VILLAGE OF RUIDOSO		313 CREE MEADOWS			RUIDOSO	NM	88345	
VILLAGE PLAZA SHOPPING CENTER LLC		18 VILLAGE PLAZA	PMB 223		SHELBYVILLE	KY	40065	
VILLAGE SQUARE SHOPPING CENTER, LLP		5710 WOOSTER PIKE	SUITE 121		CINCINNATI	OH	45227	
VINCE BLUE APPAREL INC		1407 BROADWAY SUITE 717			NEW YORK	NY	10018	
VINITA CITY WATER WORKS		P.O. BOX 329			VINITA	OK	74301	
VINTAGE HOME ENTERTAINMENT		209 WEST 38TH			NEW YORK	NY	10018	
VIOLIFE LLC DBA VIOLIGHT		ONE EXECUTIVE BLVD 4th F			YONKERS	NY	10701	
Virgin Valley Disposal, Inc	Attn Legal Department	501 RIVERSIDE RD			MESQUITE	NV	89027	
VIRGIN VALLEY WATER DISTRICT		500 RIVERSIDE RD			MESQUITE	NV	89027-7103	
VIRGINIA AMERICAN WATER		PO BOX 371880			PITTSBURG	PA	15250-7880	
VIRGINIA NATURAL GAS INC		PO BOX 5409			CAROL STREAM	IL	60197-5409	
Vista Recycling	Attn Legal Department	114 W. 8TH ST.			SAFFORD	AZ	85546	
VISTAR-LIBERTY		290 E ELPRADO COURT			CHANDLER	AZ	85225	

Class 4 Voting Parties
 Served via First Class Mail

CreditorName	CreditorNoticeName	Address1	Address2	Address3	City	State	Zip	Country
VITAL FASHION GROUP LLC		1553 EAST 8TH STREET			BROOKLYN	NY	11230	
VIVATEX HOME COLLECTIONS		230 5TH AVE			NEW YORK	NY	10001	
VOLAR FASHION, LLC		8940 SORENSEN AVE	SUITE 2		SANTA FE SPRINGS	CA	90670	
VOLUME APPAREL		49 ROSE ST.			STOUGHTON	MA	02072	
VOLUMECOCOMO APPAREL INC		4166 BANDINI BLVD.			LOS ANGELES	CA	90058	
VOLUNTEER ENERGY COOPERATIVE	ATTN DIRECTOR OR OFFICER	PO BOX 22222			DECATUR	TN	37322-2222	
VORNADO AIR LLC		415 EAST 13TH STREET			ANDOVER	KS	67002	
VORYS SATER SEYMOUR AND PEASE LLP		52 EAST GAY STREET	PO BOX 1008		COLUMBUS	OH	43216-1008	
VOSS LIGHTING		P.O.BOX 22159			LINCOLN	NE	68542 2159	
W & C PROPERTIES OF NC, LLC		1601 NORTH BRIDGE ST			ELKIN	NC	28621	
W J INVESTMENT CORP	C/O CAGLE PROPERTY MANAGEMEN, LLC/JOYCE CAGLE	1509 CUSTER AVE.			ODESSA	TX	79761	
WA State Department of Labor and Industries	Bankruptcy Unit	PO Box 44171			Olympia	WA	98504	
Wabash Valley Farms, Inc.	Heather Hensler	6323 N 150 E			Monon	IN	47959	
WABASH VALLEY REFUSE		PO BOX 9001099			LOUISVILLE	KY	40290	
WAECHTERSACH		1212 TANEY STREET			KANSAS CITY	MO	64116	
WAGEWORKS, INC	ATTN DIRECTOR OR OFFICER	1100 PARK PLACE, 4TH FLOOR			SAN MATEO	CA	94403	
WAI LANA PRODUCTIONS LLC		PO BOX 1369			KAILUA	HI	96734	
WALKER EDISON FURNITURE CO		4350 W 2100 S			SALT LAKE CITY	UT	84120	
WALKER, ANDREW		ADDRESS ON FILE						
WALLACE CHAMBER OF COMMERCE		PO BOX 427			WALLACE	NC	28466	
WAL-MART REALTY COMPANY #0779		P.O.BOX 500620	#52153		ST LOUIS	MO	63150 0620	
WAND Television Partnership		904 South Side Dr			Decatur	IL	62521	
Wanda Hawkins		Address on File						
Wanda June Andres		Address on File						
WAREHOUSE OPTIONS		7765 VENTURE ST			COLORADO SPRINGS	CO	80951	
WARREN COUNTY BOARD OF EDUCATION		2548 MORRISON STREET			MCMINNVILLE	TN	37110	
Warrenton Center, LLC	c/o Rosenthal Properties, LLC	1945 Old Gallows Road, Suite 300			Vienna	VA	22182	
WARSON BRANDS		121 HUTER AVE	SUITE 204		ST LOUIS	MO	63124	
WASHINGTON COUNTY BOARD OF EDUCATION		802 WASHINGTON ST			PLYMOUTH	NC	27962	
WASHINGTON GAS		PO BOX 37747			PHILADELPHIA	PA	19101-5047	
WASHINGTON MUNICIPAL UTILITIES		PO BOX 800			WASHINGTON	IN	47501-0800	

Class 4 Voting Parties
 Served via First Class Mail

CreditorName	CreditorNoticeName	Address1	Address2	Address3	City	State	Zip	Country
WASHINGTON PARK MALL, LLC		SDS-12-3056	PO BOX 86		MINNEAPOLIS	MN	55486-3056	
WASHINGTON PLAZA , LLC		114 NW 6TH ST STE. 206			OKLAHOMA CITY	OK	73102	
Waste Connections	County Waste & Recycling	PO Box 431			Clifton Park	NY	12065	
WASTE CONNECTIONS OF TX		PO BOX 679859	HOUSTON DISTRICT		DALLAS	TX	75267-9859	
WASTE INDUSTRIES INC		P.O. BOX 791519			BALTIMORE	MD	21279-1519	
WASTE MANAGEMENT	ATTN DIRECTOR OR OFFICER	P.O. BOX 740023			ATLANTA	GA	30374-0023	
WASTE PATH SERVICES LLC		1637 SHAR CAL ROAD			CALVERT CITY	KY	42029	
WASTE PRO		PO BOX 12189			JACKSON	MS	39236	
WASTE RECOVERY ENTERPRISES LLC		PO BOX 2189			SIDNEY	NY	13838	
Water Authority of Dickson County	Attn Legal Department	101 COWAN RD			DICKSON	TN	37055	
WATER DIST #1		PO BOX 12549			LAKE CHARLES	LA	70612-2549	
WATER SERVICE CORP OF KENTUCKY		PO BOX 11025			LEWISTON	ME	04243-9476	
WATER WORKS DISTRICT NO.3		DISTRICT #3	P.O. BOX 580		TIOGA	LA	71477	
WATERLOO CENTER LLC		PO BOX 368			EMERSON	NJ	07630	
WATERLOO WATER WORKS		PO BOX 27			WATERLOO	IA	50704	
Waters Industries Inc dba PantherVision		213 West Main Street			West Dundee	IL	60118	
WATERWORKS & SEWER BOARD		PO BOX 1096			JACKSON	AL	36545-1096	
WAYNE HEIGHTS MALL, LLC		678 REISTERSTOWN ROAD			BALTIMORE	MD	21208	
WBNS-FM Radio	c/o Szabo Associates, Inc.	3355 Lenox Road NE, Suite 945			Atlanta	GA	30326	
WCA WASTE CORPORATION		1330 POST OAK BLVD	ATTN TIFFANY JOHNSON		HOUSTON	TX	77056	
WCA WASTE SYSTEMS INC		PO BOX 4524			HOUSTON	TX	77210	
WCH ACE HARDWARE		88 WASHINGTON SQ			WASHINGTON CH	OH	43160	
WE 56 CROSBY PLAZA LLC		3 RIVERWAY STE 1100	C/O WE PROPERTY MANAGEMENT LLC		HOUSTON	TX	77056	
WE 58 EASTGATE PLAZA LLC		3 RIVERWAY STE 1100	C/O WE PROPERTY MANAGEMENT LLC		HOUSTON	TX	77056	
WE ENERGIES		PO BOX 90001			MILWAUKEE	WI	53290-0001	
WE International Inc	Edward Zhu	463 7th Avenue, Suite 1105			New York	NY	10018	
WEAR FIRST		42 WEST 39TH STREET	13TH FLOOR		NEW YORK	NY	10018	
WEATHERFORD PLAZA LLC		C/O WELLS FARGO BANK	PO BOX 260173		DALLAS	TX	75326-0173	
WEAVER APPAREL LLC		209 WEST 38TH STREET	SUITE 1211		NEW YORK	NY	10018	
Weaver, Tia		Address on File						
WEBB, MARY		ADDRESS ON FILE						

Class 4 Voting Parties
 Served via First Class Mail

CreditorName	CreditorNoticeName	Address1	Address2	Address3	City	State	Zip	Country
WEBSTER INTEREST MARBLE FALLS LLC	C/O WEBSTER INTEREST LTD	P.O. BOX 278			AUSTIN	TX	78767	
WEDDINGTON PLAZA PARTNERS LLC		PO BOX 1035	C/O STANTON FALK		CINCINNATI	OH	45201	
WEEPLAY		25 WEST 39TH STREET	5TH FLOOR		NEW YORK	NY	10018	
WEGMANS FOOD MARKETS, INC		P.O. BOX 24470			ROCHESTER	NY	14624	
Weinberg, Florence	Charles Rosene	PO Box 38162			St. Louis	MO	63138	
WEINGARTEN REALTY INVESTOR #293		PO BOX 301074	134624-21175		DALLAS	TX	75303-1074	
WEINGARTEN REALTY INVESTORS		PO BOX 301074	134624-20125		DALLAS	TX	75303-1074	
Well Traveled Imports, Inc		716 S. 8th Street			Amelia Island	FL	32034	
WELLIVER & ASSOCIATES LLC		1776 PARK AVE #4-405			PARK CITY	UT	84060	
Wells Fargo Vendor Financial Services, LLC	Attn Kimberly Park	1010 Thomas Edison Blvd. SW			Cedar Rapids	IA	52404	
WESLEYS PLACE INC		1406 SOUTH MAIN ST			PARIS	KY	40361	
WEST COAST JEWELRY, INC		160 EAST TAMARACK AVE			INGLEWOOD	CA	90301	
WEST COUNTY INVESTORS LLC		1840 MAIN STREET, SUITE 204			WESTON	FL	33326	
WEST DES MOINES MUNICIPAL SERVICES		P.O. BOX 402002			DES MOINES	IA	50940-2002	
West Fire Systems, Inc	Attn Legal Department	53 Pixley Industrial Pkwy			ROCHESTER	NY	14624	
WEST HILL GROUP LP		ATTN MALL MANAGEMENT OFFICE	2 FINANCIAL PLAZA SUITE 690		HUNTSVILLE	TX	77340	
WEST MEMPHIS UTILITY COMMISSION		PO BOX 1868			WEST MEMPHIS	AR	72303	
WEST MONROE FIREFIGHTERS		PO BOX 1622			WEST MONROE	LA	71294	
WEST MONROE POLICE DEPARTMENT		2301 N 7TH ST			WEST MONROE	LA	71291	
WEST PENN POWER		PO BOX 3615			AKRON	OH	44309-3615	
WEST SYLVA MAIN LLC		ATTN DAVIS SCHULMAN	PO BOX 1070		SKYLAND	NC	28776	
WEST TEX DISPOSAL		PO BOX 69161			ODESSA	TX	79769	
WEST WHEATLAND LLC		301 S. SHERMAN ST., SUITE 100	C/O QUINE AND ASSOCIATES, INC.		RICHARDSON	TX	75081	
WESTAR ENERGY		P.O. BOX 419353			KANSAS CITY	MO	64141-6353	
WESTERN ALLIANCE BANK		2700 WEST SAHARA AVE 5TH FL			LAS VEGAS	NV	89102	
Western Glove Works	Roma Desai	Bernstein Shur Sawyer & Nelson, P.A.	100 Middle Street		Portland	ME	04101	
WESTERN GLOVE WORKS LTD	ATTN KIM BOYES	555 LOGAN AVENUE			WINNIPEG	MB	R3A 0S4	CANADA
WESTERN HARNETT HIGH SCHOOL		10637 NC HWY 27 W			LILLINGTON	NC	27546	
WESTERN ROCKINGHAM CHAMBER OF COMMERCE - NC		112 WEST MURPHY ST			MADISON	NC	27025	
WESTERVILLE SQUARE INC		2000 W HENDERSON RD	SUITE 500		COLUMBUS	OH	43220	

Exhibit B

Class 4 Voting Parties
Served via First Class Mail

CreditorName	CreditorNoticeName	Address1	Address2	Address3	City	State	Zip	Country
WESTFALL TOWN CENTER JOINT VENTURE		307 FELLOWSHIP ROAD SUITE 300	C/O METRO COMMERCIAL MGMT SERVICES INC.		MT LAUREL	NJ	08054	
WESTGATE MALL REALTY LLC		150 GREAT NECK RD, STE 304	C/O NAMCO REALTY LLC		GREAT NECK	NY	11021	
WESTLAB LTD		1050 BROAD STREET	SUITE 5		MONTOURSVILLE	PA	17754	
WESTMINSTER, INC		159 ARMOUR DRIVE NE			ATLANTA	GA	30324	
WESTOWNE CENTER ASSOCIATES LLC		6900 WESTOWN PKWY	HUBBELL REALTY COMPANY /ACCT REC		WEST DES MOINES	IA	50266	
WestPoint Home LLC	Tyler D. Bolden, VP and General Counsel	777 Third Avenue, 7th Floor			New York	NY	10017	
WESTPORT		10 WEST 34TH ST.	5TH FLOOR		NEW YORK	NY	10016	
Westport Corporation	Attn Mike Rahim	331 Changebridge Road			Pine Brook	NJ	07058	
WESTREND LLC		34 WEST 33RD STREET			NEW YORK	NY	10001	
Westside CC LLC		4100 E Mississippi Ave, Suite 500			Glendale	CO	80246	
WESTVIEW CENTER, LP		PO BOX 205375			DALLAS	TX	75320-5375	
WEX BANK		PO BOX 4337			CAROL STREAM	IL	60197-4337	
WG REG FORT STOCKTON, LLC	C/O EMERSONS COMMERCIAL MANAGEMENT	17776 PRESTON RD, STE 100			DALLAS	TX	75252	
WHIO-TV	c/o Szabo Associates, Inc.	3355 Lenox Road NE, Suite 945			Atlanta	GA	30326	
White Coffee Corporation		18-35 Steinway Pl (38th Street)			Long Island City	NY	11105	
WHITE MARK UNIVERSAL, INC.		1220 S MAPLE AVENUE 911			LOS ANGELES	CA	90015	
WHITE MOUNTAIN	ATTN R HOLMES	20 WHITCHER ST			LISBON	NH	03585	
WHITE MOUNTAIN	DIV. OF CONNERS FOOT	30 SOUTHWEST PARK			WESTWOOD	MA	02090-1548	
White Oak Commercial Finance, LLC Factor for AROUND THE WORLD APPAREL, INC.		225 NE Mizner Blvd, Suite 301			Boca Raton	FL	33432	
White, Janita		Address on File						
White, John		Address on File						
Whitmire, Jeanette	Lane Jeffries of Anastopoulou Law Firm	32 Ann Street			Charleston	SC	29403	
WHLR - FORREST GALLERY LLC		PO BOX 936097			ATLANTA	GA	31193-6097	
WHLR-ALEX CITY MARKETPLACE LLC		2529 VIRGINIA BEACH BLVD			VIRGINIA BEACH	VA	23452	
WHLR-FT. HOWARD SQUARE LLC		2529 VIRGINIA BEACH BOULEVARD			VIRGINIA BEACH	VA	23452	
Who Says Inc		6678 NW 42nd Way			Boca Raton	FL	33496	

Exhibit B

Class 4 Voting Parties
Served via First Class Mail

CreditorName	CreditorNoticeName	Address1	Address2	Address3	City	State	Zip	Country
WICKED FASHIONS INC		222 BRIDGE PLAZA SOUTH			FORT LEE	NJ	07024	
WIESNER PRODUCTS/SOLED OUT		34 WEST 33RD STREET	11TH FLOOR		NEW YORK	NY	10001	
WILD & WOLF INC		432 PARK AVE SOUTH	15TH FLOOR		NEW YORK	NY	10016	
Willard, Lynda		Address on File						
WILLIAM CARTER CO		3438 PEACHTREE ROAD			ATLANTA	GA	30326	
WILLIAMSBURG DOVE LLC	C/O WILLIAMSBURG ENTERPRISES	3 RIVERWAY STE 1100			HOUSTON	TX	77056	
WILLIAMSON- DICKIE MFG CO		509 W VICKERY BLVD			FORT WORTH	TX	76104	
Willie Williams		Address on File						
WILLIS TOWERS WATSON	ATTN DIRECTOR OR OFFICER	28025 NETWORK PLACE	LOCKBOX 28025		CHICAGO	IL	60673-1280	
WILLMUT GAS CO		PO BOX 932299			ATLANTA	GA	31193-2299	
WILLOW OAKS ASSOCIATES. LLC		451 HUNGERFORD DR, STE 119-341			ROCKVILLE	MD	20850	
WILMINGTON UTILITY	Attn Legal Department	69 N SOUTH ST			WILMINGTON	OH	45177	
Wilsin, Chinnia	Gordon & Gordon Law Firm, LLC	5105 Hearne Avenue			Shreveport	LA	71109	
WILSON & MUIR PLAZA LLC	C/O WALTER WAGNER JR. CO.	2115 LEXINGTON ROAD SUITE 110			LOUISVILLE	KY	40206	
Wilson, Rachel		Address on File						
WINBROOK MANAGEMENT LLC	AS MANAGING AGENT FOR SPRINGFIELD SHOPPING PLAZA LLC	370 SEVENTH AVE STE 1600			NEW YORK	NY	10001	
WINCHESTER MUNICIPAL	Attn Legal Department	PO BOX 4177			WINCHESTER	KY	40392	
WINCHESTER PLAZA LLC		620 PARK PLAZA DRIVE			OWENSBORO	KY	42301	
WINCHESTER UTILITY S		219 2ND AVE N.W			WINCHESTER	TN	37398	
WINDMILL HEALTH PRODUCTS		10 HENDERSON DRIVE			WEST CALDWELL	NJ	07006	
Winnemucca Water & Sewer	Attn Legal Department	90 WEST FOURTH STREET			WINNEMUCCA	NV	89445	
WINSOME TRADING, INC		16111 WOODINVILLE	REDMOND RD NE		WOODINVILLE	WA	98072	
WISCONSIN PUBLIC SERVICE		PO BOX 3140			MILWAUKEE	WI	53201-3140	
WLMG-FM Radio	c/o Szabo Associates, Inc.	3355 Lenox Road NE, Suite 945			Atlanta	GA	30326	
WM CARTER		3406 HUNTERS WIND			SAN ANTONIO	TX	78230	
WOI Television	c/o Szabo Associates, Inc.	3355 Lenox Road, NE Suite 945			Atlanta	GA	30326	
WOLFPACK BRANDS LLC		1523 TIOGA TRAIL			FALLBROOK	CA	92028	
WOLVERINE		9341 COURTLAND DR.NE			ROCKFORD	MI	49351	
WOLVERINE KIDS GROUP	C/O CHRISTOPHERVILLA	11105CHAPPELL RDG CT			GLEN ALLEN	VA	23059	
WOLVERINE KIDS GROUP		9341 COURTLAND DR			ROCKFORD	MI	49351	
WOLVERINE WORLDWIDE		9341 COURTLAND DR			ROCKFORD	MI	49351	
WOODS COMFORT SYSTEMS		PO BOX 741			SAN MARCUS	TX	78667	
WOODWARD PUBLIC SCHOOLS		P.O. BOX 668			WOODWARD	OK	73802-0668	
Wooten, Margaret		Address on File						
WORLD TECH TOYS		28904 AVE PAINE			VALENCIA	CA	91355	

Exhibit B

Class 4 Voting Parties
Served via First Class Mail

CreditorName	CreditorNoticeName	Address1	Address2	Address3	City	State	Zip	Country
WORLD TECH TOYS, INC		24700 AVE ROCKERFELLER			VALENCIA	CA	75087	
WORLDATECH		P.O. BOX 51508			LOS ANGELES	CA	90051-5908	
WORTH, KARA		ADDRESS ON FILE						
Wow Enterprises, Inc.	Complete Truck and Trailer Repair	7830 F Street			Omaha	NE	68127	
WPROMOTE LLC	ATTN DIRECTOR OR OFFICER	PO BOX 1559			EL SEGUNDO	CA	90245	
WQAD Television	c/o Szabo Associates, Inc.	3355 Lenox Road NE, Suite 945			Atlanta	GA	30326	
WRANGLER MENS		PO BOX 21488			GREENSBORO	NC	27406	
WRI-AEW LONE STAR RETAIL PORTFOLIO, LLC		PO BOX 301531	134624-40230		DALLAS	TX	75303-1531	
WRI-AEW LONE STAR RETAIL PORTFOLIO, LLC		PO BOX 301531	134624-40150		DALLAS	TX	75303-1531	
Wright, Audrey	Shanda Yates of Burns & Associates	PO Box 16409			Jackson	MS	39236	
WTD APPAREL		11311 HARRY HINES BVLD	#201		DALLAS	TX	75229	
WWL Television	c/o Szabo Associates, Inc.	3355 Lenox Road NE, Suite 945			Atlanta	GA	30326	
WYN TECHNOLOGIES INC		325 STE 103 HABERSHAM RD			HIGH POINT	NC	27260	
WYN Technologies, Inc.		325 Habersham Road, Suite 103			High Point	NC	27260	
WYTHEVILLE-WYTHE-BLAND CHAMBER OF COMMERCE		150 E MONROE ST			WYTHEVILLE	VA	24382	
XPC LLC		1412 BROADWAY	SUITE 406		NEW YORK	NY	10018	
XPO LOGISTICS		27724 NETWORK PLACE			CHICAGO	IL	60673-1277	
XTREME COUTURE		1799 APOLLO COURT			SEAL BEACH	CA	90740	
XTREME TIME		20 WEST 33RD STREET	6th FLOOR		NEW YORK	NY	10001	
Yebra, Ruth		Address on File						
YEIDID INTERNATIONAL INC		15 WEST 37TH STREET	10TH FLOOR		NEW YORK	NY	10018	
YELLOWSTONE IMPORTS		11 WEST 32ND STREET	9TH FL		NEW YORK	NY	10001	
YELP INC		140 NEW MONTGOMERY ST, 9TH FL			SAN FRANCISCO	CA	94105	
YMI Jeanswear Inc	Attn David Vered	1155 S Boyle Ave			Los Angeles	CA	90023	
YMI JEANSWEAR INTERNATIONAL		2423 E. 23RD ST.			LOS ANGELES	CA	90058	
YO YO WORLD		24-38 47TH STREET			ASTORIA	NY	11103	
YOKI FASHION INTERNATIONAL		1410 BROADWAY STE 1005			NEW YORK	NY	10018	
York River Crossing Shopping Center, LLC	Tower Park Corporation	735 Thimble Shoals Blvd #100			Newport News	VA	23606	
YORK WALLCOVERING, INC		750 LINDEN ABE			YORK	PA	17404	
YOU BABES		2300 STEMMONS FWY #2247			DALLAS	TX	75207	
YOUNGS INC		5073 ANN ARBOR RD.			DUNDEE	MI	48131	

Exhibit B

Class 4 Voting Parties
Served via First Class Mail

CreditorName	CreditorNoticeName	Address1	Address2	Address3	City	State	Zip	Country
YOUNGS PROPANE		PO BOX 660288			DALLAS	TX	75266	
YRC		PO BOX 7270			OVERLAND PARK	KS	66207-0270	
Z V PATE INC		9120 MORGAN ST	PO BOX 159		LAUREL HILL	NC	28351-0159	
ZAID PROPERTIES WALNUT LLC		16951 FEATHER CRAFT LANE	C/O JOHN K ZAID		HOUSTON	TX	77058	
Zamudia, Lake		Address on File						
ZARADIETER PARTNERS, LP		MIMCO INC.	6500 MONTANA		EL PASO	TX	79925	
ZBY3 LLC		7725 W RENO AVE. STE 398			OKLAHOMA CITY	OK	73127	
ZEPHYR GRAF-X, INC		5443 EARHART RD			LOVELAND	CO	80538	
ZG APPAREL GROUP LLC		1450 BROADWAY			NEW YORK	NY	10018	
ZIA NATURAL GAS CO		707 SHORT DR	P.O. DRAWER 888		RUIDOSA DOWNS	NM	88346	
ZIA NATURAL GAS COMPANY		PO BOX 2220			HOBBS	NM	88240	
ZIGI USA, LLC		14205 NE 18TH AVENUE			NORTH MIAMI	FL	33181	
ZORLU USA, INC		741 KAOLIN RD			SANDERSVILLE	GA	31082	
Zuo Modern Contemporary Inc.		1285 Atlantic Street			Union City	CA	94587	
Zurich American Insurance		PO Box 68549			Schaumburg	IL	60196	
ZZ FASHION CORP		5100 TRIGGS STR.			COMMERCE	CA	90022	
ZZ FASHION CORP		231 W 39TH ST #315			NEW YORK	NY	10018	

EXHIBIT C

Exhibit C

Unimpaired Non-Voting Parties
Served via First Class Mail

CreditorName	CreditorNoticeName	Address1	Address2	City	State	Zip
Alvarez, Erika D		Address on File				
Amy Kiser		Address on File				
Angelina County		PO Box 1344		Lufkin	TX	75902-1344
Ann Brown		Address on File				
Ashley Richard		Address on File				
Atascosa County		1001 Oak St		Jourdanton	TX	78026-2849
Banc of America Leasing and Capital, LLC		11333 McCormick Road	7th Floor	Hunt Valley	MD	21031
Bank of America, N.A		100 Federal Street	9th Floor	Boston	MA	02110
Beach, Martha		Address on File				
Bexar County	Bexar County Tax Assessor Collector	233 N Pecos La Trinidad		San Antonio	TX	78207
Board of County Commissioners of Otero County	Michael Eshleman	1101 New York Avenue		Alamogordo	NM	88310
Board of County Commissioners of Otero County	Otero County Treasurer	1104 N. White Sands Blvd., Suite A		Alamogordo	NM	88310
Bowie Central Appraisal District, Collecting Property Taxes for The County of Bowie, Texas, et al.	Bowie Central Appraisal District	P.O. Box 1269		Round Rock	TX	78680-1269
Brett Allen		Address on File				
Brewster County		107 W Ave E Box 1		Alpine	TX	79831
Brkic, Samka		Address on File				
Brown County Appraisal District, Collecting Property Taxes for The County of Brown, Texas, Brown County Road and Flood, The C	Brown County Appraisal District	403 Fisk Ave		Brownwood	TX	76801-2929
Burkburnett Independent School District		100 North Avenue D		Burkburnett	TX	76354
Burnet Central Appraisal District, Collecting Property Taxes for The County of Burnet, Texas, et al.	Burnet Central Appraisal District	P.O. Box 908		Burnet	TX	78611-0908
Burnett Companies Consolidated, Inc.	Jane Coronado	9800 Richmond Avenue, Suite 800		Houston	TX	77042

Exhibit C

Unimpaired Non-Voting Parties
Served via First Class Mail

CreditorName	CreditorNoticeName	Address1	Address2	City	State	Zip
Calhoun County Appraisal District, Collecting Property Taxes for The County of Calhoun, Texas, The City of Port Lavaca, Texas	Calhoun County Appraisal District	P.O. Box 49		Port Lavaca	TX	77979-0049
Calvert County, Maryland	Meyers, Rodbell & Rosenbaum, P.A.	6801 Kenilworth Ave., Ste 400		Riverdale Park	MD	20737
Cameron Independent School District		PO Box 551		Cameron	TX	76520
Canida, Ronald S		Address on File				
Canyon County Tax Collector		PO Box 1010		Caldwell	ID	83606-1010
Carolyn Cragin		Address on File				
Cates, Phyllis E		Address on File				
Cave, Cathie J		Address on File				
Cecelia Clifton		Address on File				
Central Appraisal District of Taylor County, Collecting Property Taxes for The County of Taylor, Texas, et al.	Central Appraisal District of Taylor County	P.O. Box 1800		Abilene	TX	79604-1800
Charity Schilling		Address on File				
Cherokee County Appraisal District, Collecting Property Taxes for The City of Jacksonville, Texas et al.	Cherokee County Appraisal District	PO Box 494		Rusk	TX	75785-0494
CINDY BRENZA KUYKENDALL		ADDRESS ON FILE				
City of Alpine	Laura J. Monroe	PO Box 817		Lubbock	TX	79408
City of Del Rio		109 W Broadway		Del Rio	TX	78840
City of Eagle Pass		100 S Monroe		Eagle Pass	TX	78852
City of El Paso		PO Box 2992		El Paso	TX	79999-2992
City of Hampton	City of Hampton Treasurer	1 Franklin Street, Suite 100		Hampton	VA	23669
City of Mercedes	c/o Perdue, Brandon, Fielder, Collins & Mott, LLP	PO Box 2916		McAllen	TX	78502
CITY OF PLEASANTON		P.O. BOX 209		PLEASANTON	TX	78064
City of Waco and/or Waco Independent School District	c/o McCreary Law Firm	P.O. Box 1669		Waco	TX	76703-1669
City of Weslaco	c/o Perdue, Brandon, Fielder, Collins & Mott, LLP	PO Box 2916		McAllen	TX	78502

Exhibit C

Unimpaired Non-Voting Parties
Served via First Class Mail

CreditorName	CreditorNoticeName	Address1	Address2	City	State	Zip
Clark, Deborah A		Address on File				
Cleburne County Collector		320 West Main Street		Heber Springs	AR	72543
Clendenen, Luann		Address on File				
COFFEE COUNTY TRUSTEE		PO BOX 467		MANCHESTER	TN	37349
Colorado County		PO Box 10		Columbus	TX	78934
Columbia County Tax Collector		101 Boundary, Ste. 104		Magnolia	AR	71753
Comenity Bank		One Righter Parkway	Suite 100	Wilmington	DE	19803
Community Bank		One Righter Parkway, Suite 100		Wilmington	DE	19803
Consuela Kennard Jacobs		Address on File				
Cooke County	Perdue Brandon Fielder Collins & Mott LLP	Mollie Lerew	P.O. Box 8188	Wichita Falls	TX	76307
Cooke County		201 North Dixon		Gainesville	TX	76240
Copperas Cove Independent School District		PO Box 6		Gatesville	TX	76528
County of Erath, Collecting Property Taxes for Itself and for Middle Trinity Groundwater Conservation District	County of Erath	320 W. College		Stephenville	TX	76401-4218
Crass, Traci D		Address on File				
Cypress - Fairbanks ISD		10494 Jones Rd Rm 106		Houston	TX	77065
DAVIS, BLAINE E		ADDRESS ON FILE				
Dayton, Aquaria M		Address on File				
Department of the Treasury - Internal Revenue Service	Internal Revenue Service	P.O. Box 7346		Philadelphia	PA	19101-7346
Department of the Treasury - Internal Revenue Service	Internal Revenue Service	1919 Smith Street	M/S 5024 Hou	Houston	TX	77002
DeVille Developments, LLC	Robert M. Brown, Jr.	3951 Convenience Circle, N.W., Suite 301		Canton	OH	44718
Direct Link Sourcing LLC	Lisa R. Frederickson	2821 West Parker Road Suite 3		Plano	TX	75023
Drew County Tax Collector		210 South Main		Monticello	AR	71655

Exhibit C

Unimpaired Non-Voting Parties
Served via First Class Mail

CreditorName	CreditorNoticeName	Address1	Address2	City	State	Zip
DSW Leased Business Division LLC		810 DSW Drive		Columbus	OH	43219
Eagle Pass ISD		PO Box 1530		Eagle Pass	TX	78853
East 8th Limited Partnership d/b/a Live Oak Shopping Center		3113 S. University Drive	Suite 600	Fort Worth	TX	76109
Eastland County Appraisal District, Collecting Property Taxes for The County of Eastland, Texas, The City of Eastland, Texas,	Eastland County Appraisal District	PO Box 914		Eastland	TX	76448-0914
Ector CAD		1301 E 8th St		Odessa	TX	79761-4703
Elizabeth Brewer		Address on File				
ENCHANTE ACCESSORIES, INC		16 East 34th Street	16th Floor	NEW YORK	NY	10016
Escambia County Tax Collector	Sarah S. Walton	25 West Cedar St, Ste 550		Pensacola	FL	32502
Escambia County Tax Collector		PO Box 1312		Pensacola	FL	32591
Fayette County	c/o John T. Banks	Perdue, Brandon, Fielder, Collins & Mott, L.L.P	3301 Northland Drive Suite 505	Austin	TX	78731
Fayette County		PO Box 836		La Grange	TX	78945
FGX International Inc		500 George Washington Highway		Smithfield	RI	02917
Filloon, Silvia P		Address on File				
Fleet Retail Finance Inc		40 Broad Street		Boston	MA	02109
Fort Bend County		1317 Eugene Heimann Circle		Richmond	TX	77469-3623
Fry Road Municipal Utility District	Bob Leared Interest, Tax Assessor	11111 Katy Frwy, Ste. 725		Houston	TX	77079
Fry Road Municipal Utility District	Young & Brooks	Mark W. Brooks, Attorney	10000 Memorial Drive, Suite 260	Houston	TX	77024
Galveston County		Po Box 1169		Galveston	TX	77553-1169
Garrett, Margaret L		Address on File				
Gonzales County		PO Box 677		Gonzales	TX	78629-0677

Exhibit C

Unimpaired Non-Voting Parties
Served via First Class Mail

CreditorName	CreditorNoticeName	Address1	Address2	City	State	Zip
Grapevine-Colleyville Independent School District	c/o Perdue Brandon Fielder et al	500 East Border Street, Suite 640		Arlington	TX	76010
Gray County	c/o PBFCM	PO Box 9132		Amarillo	TX	79105
Hale County Appraisal District	c/o PBFCM	PO Box 9132		Amarillo	TX	79105
Halfpop, Kevin		Address on File				
Harold Hulin		Address on File				
Harris County et al	Tara L. Grundemeier	Linebarger Goggan Blair & Sampson, LLP	PO Box 3064	Houston	TX	77253-3064
Harris County et al		PO Box 3547		Houston	TX	77253-3547
Harrison Central Appraisal District, Collecting Property Taxes for The City of Marshall, Texas et al.	Harrison Central Appraisal District	P.O. Box 1269		Round Rock	TX	78680-1269
Hartley County Appraisal District	c/o PBFCM	PO Box 9132		Amarillo	TX	79105
Heather Hinson		Address on File				
HEATHER KEY PHOTOGRAPHY		1617 EGAN ST		DENTON	TX	76201
Hempstead County Arkansas	James Singleton/Tax Collector	400 S Washington St		Hope	AR	71801
Hill, Jaymie		Address on File				
Hilts, Misty R		Address on File				
Houston CAD		PO Box 112		Crockett	TX	75835-0112
Hutchinson County	c/o PBFCM	PO Box 932		Amarillo	TX	79105
Independence County Tax Collector		110 Broad St		Batesville	AR	72501
Insolvency Services Group, Inc	As Assignee for the Benefit of Creditors of Halston Operating Company, LLC	9107 Wilshire Boulevard	Suite 800	Beverly Hills	CA	90210
International Enterprises, Inc		4300 Sterilite St. SE		Massillon	OH	44646
J.A. Trochta and Associates, LLC	J.A. Trochta and Associates	3701 Kettering Avenue		Bay City	TX	77414
J.A. Trochta and Associates, LLC		P.O. Box 1969		Victoria	TX	77902
Jackson County Tax Collector	Kelly Walker, Tax Collector	208 Main St		Newport	AR	72112
Jacquelyn Hubert		Address on File				
Jaime Fukutake Sanchez		Address on File				
JAMALI, MEHRANGIZ (MARY)		ADDRESS ON FILE				
Janet Ferguson		Address on File				
Jasper County		PO Box 1970		Jasper	TX	75951

Exhibit C

Unimpaired Non-Voting Parties
Served via First Class Mail

CreditorName	CreditorNoticeName	Address1	Address2	City	State	Zip
Jefferson County		PO Box 2112		Beaumont	TX	77704
JEFFERSON COUNTY TREASURER	Jefferson County, IN	Melinda L. Klopp	300 E. Main Street	Madison	IN	47250
JEFFERSON COUNTY TREASURER		PO BOX 99		MADISON	IN	47250-0099
John N Matzer III		Address on File				
Johnson County	c/o Perdue Brandon Fielder et al	500 East Border Street, Suite 640		Arlington	TX	76010
Johnson Fields, Shelisa M		Address on File				
Julianne Gorgone		Address on File				
Justin Titcombe		Address on File				
Kazazic, Samira		Address on File				
Kendall County	c/o John T. Banks	Perdue, Brandon, Fielder, Collins & Mott, L.L.P.	3301 Northland Drive Suite 505	Austin	TX	78731
Kendall County		118 Market Ave		Boerne	TX	78006
Kenneth J. Lettre		Address on File				
Kenneth Joseph Lettre		Address on File				
KERR COUNTY		700 MAIN ST #124		KERRVILLE	TX	78028
Kerrville Independent School District		329 Earl Garrett		Kerrville	TX	78028
Kim McLemore		Address on File				
Konica Minolta Premier Finance		PO Box 35701		Billings	MT	59107
Lankford, Ann		Address on File				
LASER IMAGING INC		11101 CUTTEN RD STE 101		HOUSTON	TX	77066
Liberty County	Liberty County Tax Commissioner	PO Box 1810		Liberty	TX	77575
Linda R Meyers		Address on File				
Linebarger Goggan Blair & Sampson, LLP	Diane W. Sanders	P.O. Box 17428		Austin	TX	78760
Linebarger Goggan Blair & Sampson, LLP	Elizabeth Weller	2777 N. Stemmons Freeway Suite 1000		Dallas	TX	75207
Linebarger Goggan Blair & Sampson, LLP		112 E. Pecan Street, Suite 2200		San Antonio	TX	78205

Exhibit C

**Unimpaired Non-Voting Parties
Served via First Class Mail**

CreditorName	CreditorNoticeName	Address1	Address2	City	State	Zip
Linebarger Goggan Blair & Sampson, LLP		PO Box 3064		Houston	TX	77253-3064
Lovato, Beatrice L		Address on File				
Lucia Martinez		Address on File				
Luck, Carole A		Address on File				
Macon-Bibb County Tax Commissioner	c/o Blake Edwin Lisenby, Esq.	PO Box 4101		Macon	GA	31208
Mainstream Swimsuits Inc.	Dawn Finlayson	610 Uhler Road		Easton	PA	18040
Matagorda County		1700 7th St, Rm 203		Bay City	TX	77414-5091
McCreary, Veselka, Bragg & Allen, P.C.	Tara LeDay	P.O. Box 1269		Round Rock	TX	78680-1269
McCulloch County Appraisal District, Collecting Property Taxes for The County of McCulloch, Texas, et al.	McCulloch County Appraisal District	306 W Lockhart St		Brady	TX	76825-4113
Melanne Carpenter		Address on File				
Melony Appleby		Address on File				
Mercedes Independent School District	c/o Perdue, Brandon, Fielder, Collins & Mott, LLP	PO Box 2916		McAllen	TX	78502
Meyerland Retail Associates, LLC		4500 Bissonnet Street	Suite 300	Bellaire	TX	77401
Michael Cartwright		Address on File				
Michael Grzehowiak		Address on File				
Midland Central Appraisal District, Collecting Property Taxes for Midland Independent School District, et al.	Midland Central Appraisal District	P.O. Box 908002		Midland	TX	79708-0002
Mineral Wells Independent School District	c/o Perdue Brandon Fielder et al	500 East Border Street, Suite 640		Arlington	TX	76010
Mississippi Department of Revenue	Bankruptcy Section	PO Box 22808		Jackson	MS	39225-2808
Montgomery County		400 N San Jacinto St		Conroe	TX	77301
Moore County and Entities Collected by Moore County	Moore County	c/o PBFCM	PO Box 9132	Amarillo	TX	79105
MOREIRA, SANDRA		ADDRESS ON FILE				

Exhibit C

Unimpaired Non-Voting Parties
Served via First Class Mail

CreditorName	CreditorNoticeName	Address1	Address2	City	State	Zip
New York State Department of Taxation and Finance	Bankruptcy Section	PO Box 5300		Albany	NY	12205-0300
NMR IT Inc	Krish Naresh	3333 Warrenville Rd, Suite # 200		Lisle	IL	60532
NMR IT Inc	Krish Naresh	NMR IT	5323 Milk Weed Ln	Naperville	IL	60564-4347
Noble County Treasurer		101 N Orange Street, Room 230		Albion	IN	46701
Nolan County	c/o Perdue Brandon Fielder et al	500 East Border Street, Suite 640		Arlington	TX	76010
Nunn, Elizabeth A		Address on File				
Ochiltree County, Perryton ISD/CED, City of Perryton, and/or Spearman ISD	Ochiltree County	c/o PBFM	PO Box 9132	Amarillo	TX	79105
OHIO DEPARTMENT OF TAXATION	Attorney General of the State of Ohio	150 E. Gay Street, 21st Floor		Columbus	OH	43215
OHIO DEPARTMENT OF TAXATION		PO BOX 530		COLUMBUS	OH	43216
Orange County		PO Box 1568		Orange	TX	77631-1568
Owen, Elizabeth A		Address on File				
Palo Pinto County	c/o Perdue Brandon Fielder et al	500 East Border Street, Suite 640		Arlington	TX	76010
Paschall, Debra G		Address on File				
Pecos County		200 S Nelson		Fort Stockton	TX	79735
Perdue, Brandon, Fielder, Collins & Mott, LLP	DLayne Carter	PO Box 9132		Amarillo	TX	79105-9132
Perdue, Brandon, Fielder, Collins & Mott, LLP	Eboney Cobb	500 East Border St, Suite 640		Arlington	TX	76010
Perdue, Brandon, Fielder, Collins & Mott, LLP	Jeanmarie Baer	PO Box 8188		Wichita Falls	TX	76307
Perdue, Brandon, Fielder, Collins & Mott, LLP	John T. Banks	3301 Northland Drive Suite 505		Austin	TX	78731
Perdue, Brandon, Fielder, Collins & Mott, LLP	Laura J. Monroe	PO Box 817		Lubbock	TX	79408
Polk County		416 N Washington		Livingston	TX	77351
Reeves County		PO Box 700		Pecos	TX	79772
Reeves County Tax District		PO Box 700		Pecos	TX	79772-0700

Exhibit C

Unimpaired Non-Voting Parties
Served via First Class Mail

CreditorName	CreditorNoticeName	Address1	Address2	City	State	Zip
Regal Art and Gift	Sonia Serna	1470 Civic Court Ste 150		Concord	CA	94520
RENSHUN ACCESSORIES	NA LI	40 W 37TH ST PENTHOUSE C		NEW YORK	NY	10018
Retail Funding (SRI), LLC	Attn Sarah Baker	5 Revere Drive, Suite 206		Northbrook	IL	60062
Rice, Heidi		Address on File				
Rice, Lara E		Address on File				
Riddle, Amanda		Address on File				
Robin Davis		Address on File				
Ronald Snyder		Address on File				
RUSSELL, VELMA J		ADDRESS ON FILE				
Ruth Dominguez		Address on File				
Saline County Collector	Cindi A. Sims, Saline County Collector	19 E Arrow St. Room 201		Marshall	MO	65340
Sau Chun Chan		Address on File				
Scott, Dolphis F		Address on File				
Shelby County		200 San Augustine St.		Center	TX	75935
Socorro Miranda		Address on File				
SULPHUR SPRINGS ISD	C/O ELIZABETH WELLER	2777 N STEMMONS FREEWAY, SUITE 1000		DALLAS	TX	75207
SULPHUR SPRINGS ISD		631 CONNALLY ST		SULPHUR SPRINGS	TX	75482
Susan Pannill		Address on File				
TAG - The Acting Group Talent Agency	Tony Wasson	4701 S Forest Dr.		Austin	TX	78745
Terry County Appraisal District, Collecting Property Taxes for The County of Terry, Texas, The City of Brownfield, Texas, Bro	Terry County Appraisal District	P.O. Box 426		Brownfield	TX	79316-0426
The County of Anderson, Texas, Collecting Property Taxes for Itself and for The City of Palestine, Texas, Palestine Independe	The County of Anderson, Texas	P.O. Drawer 1990		Palestine	TX	75802-1990

Exhibit C

Unimpaired Non-Voting Parties
Served via First Class Mail

CreditorName	CreditorNoticeName	Address1	Address2	City	State	Zip
The County of Bastrop, Texas, Collecting Property Taxes for Itself and for The City of Bastrop, Texas, The City of Elgin, Tex	The County of Bastrop, Texas	P.O. Drawer 579		Bastrop	TX	78602-0579
The County of Brazos, Texas, Collecting Property Taxes for Itself and for The City of Bryan, Texas, The City of College Stati	The County of Brazos, Texas	4151 County Park Court		Bryan	TX	77802-1430
The County of Cherokee, Texas		135 South Main		Rusk	TX	75785-1351
The County of Comal, Texas, Collecting Property Taxes for Itself and for The City of New Braunfels, Texas, The City of Bulver	The County of Comal, Texas	P.O. Box 311445		New Braunfels	TX	78131-1445
The County of Coryell, Texas, Collecting Property Taxes for Itself and for The City of Copperas Cove, Texas, The City of Gate	The County of Coryell, Texas	P.O. Box 6		Gatesville	TX	76528-0006
The County of Guadalupe, Texas, Collecting Property Taxes for Itself and for The City of Seguin, Texas and Seguin Independent	The County of Guadalupe, Texas	P.O. Drawer 70		Seguin	TX	78155-0070
The County of Hardin, Texas, Collecting Property Taxes for Itself and for The City of Silsbee, Texas, Silsbee Independent Sch	The County of Hardin, Texas	P.O. Drawer 2260		Kountze	TX	77625-2260
The County of Harrison, Texas		P.O. Box 967		Marshall	TX	75671-0967
The County of Hays, Texas, Collecting Property Taxes for Itself and for The City of San Marcos, Texas	The County of Hays, Texas	712 S. Stagecoach Trail, Ste 1120		San Marcos	TX	78666-6073
The County of Henderson, Texas, Collecting Property Taxes for Itself and for The City of Athens, Texas, Athens Independent Sc	The County of Henderson, Texas	125 N Prairieville St Ste 103		Athens	TX	75751-2070
The County of Jasper, Texas		PO Box 1970		Jasper	TX	75951-0021

Exhibit C

Unimpaired Non-Voting Parties
Served via First Class Mail

CreditorName	CreditorNoticeName	Address1	Address2	City	State	Zip
The County of Limestone, Texas, Collecting Property Taxes for Itself and for Mexia Independent School District	The County of Limestone, Texas	PO Box 539		Groesbeck	TX	76642-0539
The County of Medina, Texas, Collecting Property Taxes for Itself and for The City of Hondo, Texas, Hondo Independent School	The County of Medina, Texas	1102 15th St		Hondo	TX	78861-1334
The County of Milam, Texas, Collecting Property Taxes for Itself and for The City of Cameron, Texas	The County of Milam, Texas	P.O. Box 551		Cameron	TX	76520-0551
The County of Wharton, Texas, Collecting Property Taxes for Itself and for The City of Wharton, Texas, The City of El Campo,	The County of Wharton, Texas	PO Box 189		Wharton	TX	77488-0189
The County of Williamson, Texas, Collecting Property Taxes for Itself and for The City of Cedar Park, Texas, The City of Roun	The County of Williamson, Texas	904 South Main		Georgetown	TX	78626-5829
THOMAS, LEIGH ANN A		ADDRESS ON FILE				
Torres, Ivan		Address on File				
TULSA COUNTY TREASURER		500 SOUTH DENVER AVE. 3RD FLOOR		TULSA	OK	74103
Tzumi Electronics, Inc	Tzumi Electronics, LLC	16 East 34th Street, 16th Floor		New York	NY	10016
Tzumi Innovations, LLC		16 East 345th Street, 16th Floor		New York	NY	10016
Val Verde County		PO Box 1368		Del Rio	TX	78841
Vanessa R Sanchez		Address on File				
Varto Yeriazarian		Address on File				
Venkateswaran, Ravishankar		Address on File				
Vickey Robinson Hall		Address on File				
Ward County		PO Box 290		Monahans	TX	79756
WARREN, MARY F		ADDRESS ON FILE				

Exhibit C

Unimpaired Non-Voting Parties
Served via First Class Mail

CreditorName	CreditorNoticeName	Address1	Address2	City	State	Zip
Washington County	Consolidated Tax Collections of Washington County	PO Box 2199		Brenham	TX	77834-2199
Weaver, John		Address on File				
Weidemeyer, Deborah L		Address on File				
Wells Fargo Bank, National Association		125 High St	11th Floor	Boston	MA	02110
Wells Fargo Bank, National Association		One Boston Place	19th Floor	Boston	MA	02108
Weslaco Independent School District	c/o Perdue, Brandon, Fielder, Collins & Mott, LLP	PO Box 2916		McAllen	TX	78502
Wichita County		600 Scott Ave, Suite 103		Wichita Falls	TX	76301
Wilbarger County	Perdue Brandon Fielder Collins & Mott LLP	Mollie Lerew	P.O. Box 8188	Wichita Falls	TX	76307
Wilbarger County		1700 Wilbarger Rm 17		Vernon	TX	76384
Wilson County		1 Library Ln		Floresville	TX	78114
Wong, Bi Y		Address on File				
Wong, Ling		Address on File				
World Financial Network National Bank		800 Techcenter Dr		Gahann	OH	43230
World Financial Network National Bank		One Righter Parkway	Suite 100	Wilmington	DE	19803
Worthington, Deborah D		Address on File				
YOUNG COUNTY		PO BOX 337		GRAHAM	TX	76450

EXHIBIT D

Exhibit D

Nominees

Served via Overnight Mail

CreditorName	CreditorNoticeName	Address1	City	State	Zip
Broadridge	Receiving Department	51 Mercedes Way	Edgewood	NY	11717
Mediant Communications	Stephany Hernandez	100 Demarest Dr	Wayne	NJ	07470

EXHIBIT E

Exhibit E

Registered Holders
Served via First Class Mail

CreditorName	CreditorNoticeName	Address1	Address2	City	State	Zip
4 T INVESTMENTS		PO BOX 922		PRATT	KS	67124
ABBEVILLE MERIDIONAL		318 N MAIN ST		ABBEVILLE	LA	70510-4608
ADPRO INTL ADVERTISING		1144 LINCOLN ST		BROWNSVILLE	TX	78521-2015
ADT SECURITY SYSTEMS INC		3190 S VAUGHN WAY	STE 150	AURORA	CO	80014-3537
AGRON INC		PO BOX 51708		LOS ANGELES	CA	90051-6008
AIM MEDIA TEXAS OPERATING LLC	ATTN DEBBIE GRANT	PO BOX 3267		MCALLEN	TX	78502-3267
AIM MEDIA TEXAS OPERATING LLC		1400 EAST NOLANA LOOP		MCALLEN	TX	78504
ALAMOGORDO DAILY NEWS		518 24TH STREET		ALAMOGORDO	NM	88310-6104
ALPHA LAKE LTD		1700 GEORGE BUSH DRIVE EAST	240	COLLEGE STATION	TX	77840-3351
AMARILLO GLOBE NEWS		PO BOX 2091		AMARILLO	TX	79166-0001
ATLANTIC NEWS TELEGRAPH		PO BOX 230		ATLANTIC	IA	50022-0230
AUSTIN MORLOCK		ADDRESS ON FILE				
AVERY ADAMS		ADDRESS ON FILE				
AVERY ADAMS		ADDRESS ON FILE				
BERKELEY DESIGNS		1535 S BAKER AVE	UNIT B	ONTARIO	CA	91761
BEYER MECHANICAL		4711 BROOM ST		SAN ANTONIO	TX	78217-3708
BLYTHEVILLE COURIER NEWS		PO BOX 1108		BLYTHEVILLE	AR	72316-1108
BREAKAGE CONTROL ACCOUNT	C/O COMPUTERSHARE SHAREHOLDER SVCS	462 SOUTH FOURTH STREET	ATTN ADJUSTMENT MANAGER 7TH FLOOR	LOUISVILLE	KY	40202
BROWNWOOD BULLETIN		PO BOX 1189		BROWNWOOD	TX	76804-1189
BUGLE BOY ACTIVE HADDAD CO		90 E 5TH ST		BAYONNE	NJ	07002-4261
BYER CALIFORNIA		66 POTRERO AVENUE		SAN FRANCISCO	CA	94103-4837
BYRON PITTS		ADDRESS ON FILE				
CAC FINANCIAL CORP	ATTN ROGER A STONG	2601 NW EXPRESSWAY STE 1000E		OKLAHOMA CITY	OK	73112-7238
CBS CORPORATION KEYE TV 42	C/O MIKE WHITTMANN	524 W 57TH STREET	13TH FLOOR	NEW YORK	NY	10019
CCB CREDIT SERVICES INC		PO BOX 272		SPRINGFIELD	IL	62705-0272
CCB CREDIT SERVICES INC		PO BOX 272		SPRINGFIELD	IL	62705-0272
CEDE & CO		PO BOX 20	BOWLING GREEN STN	NEW YORK	NY	10274
CHAMPION PRODUCTS INC		1000 E HANES MILL RD		WINSTON SALEM	NC	27105-1384
CHESAPEAKE INVESTMENT COMPANY	C/O LARRYMORE ORGANIZATION INC	6477 COLLEGE PARK SQUARE	STE 306	VIRGINIA BEACH	VA	23464-3611
CLAREMORE DAILY PROGRESS		PO BOX 248	315 W WILL ROGERS BLVD	CLAREMORE	OK	74017-7021
CLEAR CHANNEL COMMUNICATIONS		20880 STONE OAK PKWY		SAN ANTONIO	TX	78258
CLEAR CHANNEL COMMUNICATIONS INC		20880 STONE OAK PKWY		SAN ANTONIO	TX	78258
CLIPPER HERALD		PO BOX 599		LEXINGTON	NE	68850-0599

Exhibit E

Registered Holders
Served via First Class Mail

CreditorName	CreditorNoticeName	Address1	Address2	City	State	Zip
CNHI MEDIA		517 E BROADWAY		LOGANSPOURT	IN	46947
COBB AIR CONDITIONING		1458 IH 10 E		BEAUMONT	TX	77703-5224
COLBY FREE PRESS		155 W 5TH ST		COLBY	KS	67701-2312
COLONIAL CENTER LTD		3240 WEST BRITTON ROAD SW 203		OKLAHOMA CITY	OK	73120-2040
COMCORP OF EL PASO INC	KTSM /TV	801 N OREGON ST		EL PASO	TX	79902-4001
CONNORS FOOTWEAR	C/O WHITE MOUNTAIN	20 WITCHER STREET		LISBON	NH	03585-6311
CORPORATE MECHANICAL CONTRACTORS		7070 EXCHEQUER DR		BATON ROUGE	LA	70809-4903
CROWNE PLAZA DALLAS		7050 STEMMONS FRWY		DALLAS	TX	75247-5100
CSC CREDIT SERVICES INC		PO BOX 740256		ATLANTA	GA	30374-0256
CURRENT ARGUS PUBLISHING CO		PO BOX 1629		CARLSBAD	NM	88221-1629
DAILY AMERICAN REPUBLIC BUTLER	COUNTY PUB INC	PO BOX 7		POPLAR BLUFF	MO	63902-0007
DAILY AMERICAN REPUBLIC BUTLER CO		PO BOX 7		POPLAR BLUFF	MO	63902-0007
DELL RECEIVABLES LP		ONE DELL WAY RR1 MS 19		ROUND ROCK	TX	78682-7000
DELL RECEIVABLES LP		ONE DELL WAY	RR1 MS 19	ROUND ROCK	TX	78682-0001
DENTON PUBLISHING CO		314 E HICKORY ST	PO BOX 369	DENTON	TX	76202-0369
DFW COMMUNITY NEWSPAPERS	ATTN KATHY HOWELL	624 KRONA DRIVE	STE 170	PLANO	TX	75074-8304
DIGITAL GENERATION SYSTEMS INC		75 2ND AVE	STE 720	NEEDHAM HEIGHTS	MA	02494-2826
DONALD A JACKSON		ADDRESS ON FILE				
DUSTIN KALMAN		ADDRESS ON FILE				
E WARREN EISNER		ADDRESS ON FILE				
EASY AIRE INC		PO BOX 2787		SUGAR LAND	TX	77487-2787
EASY AIREINC		PO BOX 2787		SUGAR LAND	TX	77487-2787
EASY MAINTENANCE INC		PO BOX 2787		SUGAR LAND	TX	77487-2787
EDWARD P MILBANK TR		ADDRESS ON FILE				
EFFINGHAM DAILY NEEWS	C/O RONALD E FUHR	PO BOX 607	PARKER SIEMER AUSTIN ET AL	EFFINGHAM	IL	62401-0607
EL PASO TIMES INC		PO BOX 65220		COLORADO SPGS	CO	80962-5220
ELEANOR JACOBS		ADDRESS ON FILE				
ELIZABETH ARDEN INC		200 FIRST STAMFORD AVE		STAMFORD	CT	06902-6753
ELKO DAILY FREE PRESS	COMMERCIAL PRINTERS	3720 IDAHO STREET		ELKO	NV	89801-4611
EMC CORP		35 PARKWOOD DRIVE		HOPKINTON	MA	01748-1659
ENCHANTE SLIPPERS INC		4 E 34TH ST		NEW YORK	NY	10016-4333
ENID NEWS AND EAGLE		PO BOX 1192		ENID	OK	73702-1192
ERNST & YOUNG US LLP		KALK 1201 ELM ST	STE 1400	DALLAS	TX	75270-2123

Exhibit E

Registered Holders
Served via First Class Mail

CreditorName	CreditorNoticeName	Address1	Address2	City	State	Zip
ESPRIT FOOTWEAR	C/O VIDA SHOE INT L INC	29 WEST 56TH STREET		NEW YORK	NY	10019-3902
FAIRBO WEST MALL FASHION MFG CO		6125 BLUE CIRCLE DRIVE 1533 60TH ST		MINNETONKA BROOKLYN	MN NY	55343-9108 11219
FEDEX CORPORATION	ATTN LISA BLACKWELL	942 S SHADY GROVE RD		MEMPHIS	TN	38120
FOUR CORNERS SERVICE CO		6605 EAST MAIN STREET		FARMINGTON	NM	87402-5123
FRITZI OF CALIFORNIA INC		600 KELLWOOD PARKWAY		CHESTERFIELD	MO	63017-5800
G&H BUSINESS SOLUTIONS INC		11550 FM 1764 RD		SANTA FE	TX	77510-8500
GARY KLEIN		ADDRESS ON FILE				
GODINGER SILVER CO LTD		6315 GRAFFIC AVE		RIDGEWOOD	NY	11385
GOUGH H GRUBBS		ADDRESS ON FILE				
GREAT BEND TRIBUNE		2012 FOREST AVE		GREAT BEND	KS	67530-4014
GREEN MARKET SERVICES CO INC		7 CHRISTY DR	APT 2	BROCKTON	MA	02301-1843
HART SYSTEMS INC		48 WESTBRIDGE ROAD		W HAMPTON BCH	NY	11978
HERALD DEMOCRAT		PO BOX 1128		SHERMAN	TX	75091-1128
HOBBS NEWS SUN		PO BOX 850		HOBBS	NM	88241-0850
HOUSTON COMMUNITY NEWSPAPERS		100 AVENUE A		CONROE	TX	77301-2946
INDEPENDENT		PO BOX 1210		GALLUP	NM	87305-1210
IRON MOUNTAIN INC	C/O D&B BANKRUPTCY SERVICE	PO BOX 5126		TIMONIYM	MD	21094-5126
IVORY INTERNATIONAL INC		PO BOX 569		WAYNESVILLE	NC	28786-0569
JACKSONVILLE JOURNAL COURIER		235 W STATE ST		JACKSONVILLE	IL	62650-2001
JH PLANTSCAPES INC		PO BOX 464		CYPRESS	TX	77410-0464
JIM S FORMAL WEAR CO		PO BOX 125		TRENTON	IL	62293-0125
JIMS FORMAL WEAR CO		PO BOX 125		TRENTON	IL	62293
JOHN J MILLER III		ADDRESS ON FILE 180 RITTENHOUSE CIRCLE		BRISTOL	PA	19007-1618
JONES APPAREL GROUP INC		ADDRESS ON FILE				
JOSEPH P CEHAN JR		ADDRESS ON FILE				
JUSTIN BOOT CO		PO BOX 548		FORT WORTH	TX	76101
K SWISS INC		523 W 6TH ST	STE 534	LOS ANGELES	CA	90014-1225
KAMC TV 28		7403 S UNIVERSITY AVE		LUBBOCK	TX	79423-1424
KAMX FM		4301 WESTBANK DR	SUITE 350B	AUSTIN	TX	78746-4453
KATC TV 3		1103 ERASTE LANDRY RD		LAFAYETTE	LA	70506-3047
KAUZ TV		3601 SEYMOUR HWY		WICHITA FALLS	TX	76309-1604

Exhibit E

Registered Holders
Served via First Class Mail

CreditorName	CreditorNoticeName	Address1	Address2	City	State	Zip
KDFW FOX 4	NW COMMUNICATIONS	PO BOX 844824	DALLAS	DALLAS	TX	75284-4824
KETK TV		4300 RICHMOND RD		TYLER	TX	75703-1201
KFDA TV		BOX 10		AMARILLO	TX	79105-0010
KFDM TV		625 N GRAND AVE		SANTA ANA	CA	92701
KFDX TV		PO BOX 4888		WICHITA FALLS	TX	76308-0888
KFOR TV NO 3976	C/O SZABO ASSOCIATES INC	3355 LENOX RD	9TH FLOOR	ATLANTA	GA	30326
KHOU TV LLP		PO BOX 131069		HOUSTON	TX	77219-1069
KIII TV TEXAS TELEVISION INC		PO BOX 6669		CORPUS CHIRSTI	TX	78466-6669
KISS 99.5 FM/KSMG		8122 DATAPOINT DR	SUITE 500	SAN ANTONIO	TX	78229-3271
KISS 99.5 FM/KSMG		8122 DATAPOINT DR	SUITE 500	SAN ANTONIO	TX	78229-3271
KKIX AND KEZA		PO BOX 8190		FAYETTEVILLE	AR	72703-0003
KKMJ MAJIC 95FM		4301 WESTBANK DR	SUITE 350B	AUSTIN	TX	78746-4453
KLBK TV 13		7403 SOUTH UNIVERSITY		LUBBOCK	TX	79423-1424
KLTV		105 W FERGUSON ST		TYLER	TX	75702
KMART CORPORATION	C/O DICKINSON WRIGHT PLLC	500 WOODWARD AVE 4000	MICHAEL C HAMMER ESQ	DETROIT	MI	48226-5403
KNVO TV		801 NORTH JACKSON ROAD		MCALLEN	TX	78501-9306
KRAMOUR REALTY	C/O JEFFERY MEYERS	1735 MARKET STREET 51ST FLOOR	BALLARD SPAHR ANDREWS & INGERSOLL LLP	PHILADELPHIA	PA	19103
KRBE		9801 WESTHEIMER RD SUITE 700	SUITE 700	HOUSTON	TX	77042-3955
KRGV TV MOBILE VIDEO TAPES		PO BOX 5		WESLACO	TX	78599-0005
KRIS TV		301 ARTESIAN ST		CORPUS CHRISTI	TX	78401-2701
KSLA TV ELCOM OF LA		1812 FAIRFIELD AVENUE		SHREVEPORT	LA	71101-4431
KTUL	ATTN ACCUNTS RECIEVABLE	P O 8		TULSA	OK	74101
KTXS TV		PO BOX 2997		ABILENE	TX	79604-2997
KVEO TV	ATTN ACCOUNT PAYABLES	394 NORTH EXPRESSWAY		BROWNSVILLE	TX	78521-2259
KVIA TV		4140 RIO BRAVO		EL PASO	TX	79902-1002
KWES TV		11320 W COUNTY ROAD 127		ODESSA	TX	79765-5070
KWEX	C/O SZABO ASSOCIATES INC	3355 LENOX ROAD	9TH FLOOR 404	ATLANTA	GA	30326
KXAN TV		908 W MARTIN LUTHER KING JR BLVD		AUSTIN	TX	78701-1018
LAKE CHARLES AMERICAN PRESS		PO BOX 2893		LAKE CHARLES	LA	70602-2893
LAMAR DAILY NEWS		PO BOX 1217		LAMAR	CO	81052-1217
LEBANON PUBLISHING CO		100 E COMMERCIAL	PO BOX 192	LEBANON	MO	65536-0192
LEON S BERNARDO		ADDRESS ON FILE				

Exhibit E

Registered Holders
Served via First Class Mail

CreditorName	CreditorNoticeName	Address1	Address2	City	State	Zip
LIFT TRUCK SUPPLY INC		PO BOX 8251		TYLER	TX	75711-8251
LIGHT & CHAMPION		137 SAN AUGUSTINE STREET		CENTER	TX	75935-3951
LOG CABIN DEMOCRAT		1121 FRONT ST		CONWAY	AR	72032-4307
LUCKINBILL INC		PO BOX 186	304 E BROADWAY	ENID	OK	73701-4102
LUFKIN DAILY NEWS		PO BOX 1089		LUFKIN	TX	75902
MARIA NELSON		ADDRESS ON FILE				
MARKWINS INT L CORP		22067 FERRERO PARKWAY		CITY OF INDUSTRY	CA	91789-5214
MARYSVILLE JOURNAL TRIBUNE		207 N MAIN ST	PO BOX 226	MARYSVILLE	OH	43040-0226
MASS ABPROP & CO	CITIBANK NA	399 PARK AVE LEVEL B VAULT	ATTN KEITH WHYTE	NEW YORK	NY	10022
MICHAEL GERALD LTD		16310 ARTHUR STREET		CERRITOS	CA	90703-2129
MICHAEL ROBERT PETRIELLA		6025 AYNRAND COURT		CHARLOTTE	NC	28269
MONARCH MARKING SYSTEMS INC		8080 NORTON PKWY	22D	MENTOR	OH	44060
MOUNT VERNON DEMOCRAT LANDMARK	COMM NEWSPAPERS	PO BOX 1118		SHELBYVILLE	KY	40066-1118
MOUNT VERNON DEMOCRAT LANDMARK CO		PO BOX 1118		SHELBYVILLE	KY	40066-1118
MUSKOGEE PHOENIX		PO BOX 1968		MUSKOGEE	OK	74402-1968
NAUTICA JEANS CO		40 W 57TH STREET	FL 7	NEW YORK	NY	10019-4001
NEW YORK TRANSIT INC		39672 EUREKA DR		NEWARK	CA	94560-4805
NIKE INC	ATTN CODY MACE	ONE BOWERMAN DR		BEAVERTON	OR	97005
NIKE TEAM SPORTS INC		1 SW BOWERMAN DR		BEAVERTON	OR	97005-0979
NOGALES INTERNATIONAL		268 W VIEW POINT DR		NOGALES	AZ	85621-4114
ODED SHEIN		1000 COUNTRY CLUB DR		GREENSBORO	NC	27408-6316
OUTLOOK EYEWEAR		22905 E 19TH AVE	UNIT 120	AURORA	CO	80019-3721
PEOPLES STORE INC		311 WESTWOOD AVENUE		DELAWARE	OH	43015
PERRIN PLAZA SHOPPING CENTER		9100 IH 10 W	SUITE 102	SAN ANTONIO	TX	78230
PHILLIPS VAN HEUSEN CORPORATION	ATTN DIANE SILVERMAN MAILSTOP 3	1001 FRONTIER ROAD		BRIDGEWATER	NJ	08807-2902
PLAINVIEW DAILY HERALD		820 BROADWAY ST		PLAINVIEW	TX	79072-7316
POLLOCK PAPER DISTRIBUTORS		1 POLLOCK PLACE		GRAND PRARIE	TX	75050
POST NEWSWEEK STATIONS SAN ANTONI	KSAT 12 TV	1408 NORTH ST MARYS ST	ATTN BUSINESS OFFICE	SAN ANTONIO	TX	78215
PREMIER PROPERTIES	A FLORIDA GENERAL PARTNERSHIP	101 W COLUMBUS AVE		BELLEFONTAINE	OH	43311-1455
PURE AIR FILTER AND SERVICE	ATTN MR TIMMY W LOTT	PO BOX 9519		GREENWOOD	MS	38930-8719

Exhibit E

Registered Holders
Served via First Class Mail

CreditorName	CreditorNoticeName	Address1	Address2	City	State	Zip
RCG INFORMATION TECHNOLOGY INC		379 THORNALL STREET	14TH FLOOR	EDISON	NJ	08837
REEBOK/HADDAD APPAREL		131 DOCKS CORNER RD		DAYTON	NJ	08810-1531
RETEK INC	WHOLLY OWNED SUBSIDIARY OF ORACLE	5525 KIETZE LANE SUITE 200	ATTN BARBARA WALLACE	RENO	NV	89511-2095
REVLON INC	REVLON DEPT STORE GRP	PO BOX 6112		OXFORD	NC	27565-2112
RICHARD WAYNE CHERNOSKY		ADDRESS ON FILE				
ROBERT GALLAGHER		ADDRESS ON FILE				
RUSSELL CORPORATION		PO BOX 90015		BOWLING GREEN	KY	42102-9015
SAMUEL E JOHNSON TR		ADDRESS ON FILE				
SAN ANGELO STANDARD TIMES		34 W HARRIS AVE		SAN ANGELO	TX	76903-5838
SAN ANTONIO EXPRESS NEWS		PO BOX 2171		SAN ANTONIO	TX	78297-2171
SERVICEMASTER QUALITY	RESTORATION SERVICES	PO BOX 4514		MCALLEN	TX	78502-4514
SHAWN TUTTLE		ADDRESS ON FILE				
SHENANDOAH VALLEY NEWS		702 W SHERIDAN AVE	PO BOX 369	SHENANDOAH	IA	51601-0369
SILVER CITY DAILY PRESS		PO BOX 740		SILVER CITY	NM	88062-0740
SPRINGHILL PRESS		PO BOX 448		NATCHITOCHE	LA	71458-0448
STAGE STORES INC	TREASURY ACCOUNT	10201 MAIN ST		HOUSTON	TX	77025-5229
STAPLES		500 STAPLES DR		FRAMINGHAM	MA	01702
STARLIGHT CANDIES INC		2000 W 94TH ST		BLOOMINGTON	MN	55431-2312
STARR COUNTY TOWN CRIER		PO BOX 209		RIO GRANDE CITY	TX	78582-0209
STATE OF MICHIGAN	DEPT OF TREASURY REVENUE DIVISION	PO BOX 30168	C/O DEBBIE CUSHMAN	LANSING	MI	48922-0001
STEPHENVILLE EMPIRE TRIBUNE		PO BOX 958		STEPHENVILLE	TX	76401-0958
STEVEN HUNTER		ADDRESS ON FILE				
STORAGETEK FINANCIAL SERVICES	CORPORATION	1000 S MCCASLIN BLVD	ATTN ELAINE STUART	SUPERIOR	CO	80027-9456
STORER EQUIPMENT CO INC		PO BOX 6761		SHREVEPORT	LA	71136-6761
TELECO INC	ATTN ELLIS ELMORE	430 WOODRUFF RD		GREENVILLE	SC	29607-3495
THE ADVERTISER TRIBUNE		PO BOX 778		TIFFIN	OH	44883-0778
THE ANNISTON STAR		PO BOX 2234		ANNISTON	AL	36202-2234
THE BAXTER BULLETIN		16 W 6TH ST		MOUNTAIN HOME	AR	72653-3508
THE BRYAN PUBLISHING CO		127 S WALNUT ST		BRYAN	OH	43506-1718
THE CARTHAGE PRESS		PO BOX 848		NEOSHO	MO	64850-0848
THE COMPLETE LOGISTICS COMPANY		1670 ETIWANDA AVE		ONTARIO	CA	91761-3641
THE COURIER		PO BOX 116668		ATLANTA	GA	30368-6668
THE DAILY IBERIAN	DEPT A	PO BOX 9290		NEW IBERIA	LA	70562-9290
THE DALLES CHRONICLE		PO BOX 1910	414 FEDERAL ST	THE DALLES	OR	97058-2521
THE EAGLE		PO BOX 3000	1729 BRIARCREST DRIVE	BRYAN	TX	77802-2712

Exhibit E

Registered Holders
Served via First Class Mail

CreditorName	CreditorNoticeName	Address1	Address2	City	State	Zip
THE FINDLAY PUBLISHING COMPANY		701 W SANDUSKY ST	PO BOX 609	FINDLAY	OH	45839-0609
THE HERTZ CORPORATION	C/O STUART GESCHWIND	225 BRAE BLVD		PARK RIDGE	NJ	07656-1870
THE LASER NETWORK INC		PO BOX 570866		DALLAS	TX	75357-0866
THE LEADER		34 W PULTENEY ST	PO BOX 1017	CORNING	NY	14830-0817
THE NATCHITOCHESES TIMES		PO BOX 448		NATCHITOCHESES	LA	71458-0448
THE NEWBERRY OBSERVER		1716 MAIN ST		NEWBERRY	SC	29108-3548
THE NEWS ITEM		707 N ROCK ST	PO BOX 587	SHAMOKIN	PA	17872-0587
THE NEWS STAR		217 DESIARD ST		MONROE	LA	71201-7333
THE PARIS NEWS		PO BOX 1078		PARIS	TX	75461-1078
THE SENTINEL COMPANY		PO BOX 88		BOWLING GREEN	OH	43402-0088
THE SIDNEY DAILY NEWS		1451 N VANDEMARK RD		SIDNEY	OH	45365-3547
THOMSON CENTRAL OHIO		PO BOX 3007		NEWARK	OH	43058-3007
TOWER CLEANING SYSTEMS INC		1880 MARKLEY STREET		NORRISTOWN	PA	19401-2977
TRANSUNION LLC	ATTN JILL GRIFFIN	525 W MONROE	12TH FL	CHICAGO	IL	60661
TYLER MORNING TELEGRAPH		100 E FERGUSON ST		TYLER	TX	75702-7202
VALENCIA COUNTY	NEW BULLETIN	PO BOX 93340		ALBUQUERQUE	NM	87199-3340
VALLS INTERNATIONAL INC		PO BOX 2505		CORPUS CHRISTI	TX	78403
VICTORY PACKAGING		PO BOX 840727		DALLAS	TX	75284-0727
WAXAHACHIE DAILY LIGHT		PO BOX 877		WAXAHACHIE	TX	75168-0877
WEST POINT PROPERTIES INC		PO BOX 4200		TUPELO	MS	38803-4200
WESTERN LITHOGRAPH		1645 W SAM HOUSTON PKWY N		HOUSTON	TX	77043-3114
WEYERHAEUSER CO	C/O THERESA BRADY	211 CARRIER BLVD		JACKSON	MS	39218-4422
WIJAHAT RIYAZ &	HUMA WIJAHAT JT TEN	3385 VICTORIA CT		SPRINGFIELD	MO	65809
WILLIAMSON COUNTY SUN		PO BOX 39		GEORGETOWN	TX	78627-0039
WINFIELD DAILY COURIER		PO BOX 543		WINFIELD	KS	67156-0543
WISE COUNTY MESSENGER		PO BOX 149		DECATUR	TX	76234-0149
WOODWARD NEWS		904 OKLAHOMA AVENUE		WOODWARD	OK	73801-4660
WOOLRICH	ATTN GEORGE PANKO	1 MILL ST		WOOLRICH	PA	17779

EXHIBIT F

Exhibit F

Common Stock
Served via First Class Mail

CreditorName	CreditorNoticeName	Address1	Address2	Address3	City	State	Zip	Country
AEIS	Greg Wraalstad	901 3rd Ave South			Minneapolis	MN	55474	
Apex Clearing	Mandatory & Voluntary Reorg Team	2 Journal Square Plaza	5th Fl		Jersey City	NJ	07306-0000	
AXOS Clearing LLC	Corporate Actions	9300 Underwood Ave	Ste 400		Omaha	NE	68114	
Baird Robert W & Co Incorporated	Actions Corporate	777 E Wisconsin Ave			Milwaukee	WI	53202	
Bank of America Merrill Lynch	Corp Actions Notifications Jax	Corporate Action Dept	4804 Deer Lake Drive East		Jacksonville	FL	32246	
Bank of America National Association	Carla V Brooks	411 N Akard 5th Fl			Dallas	TX	75201	
Barclays Bank PLC NY Branch/BA	Anthony Sciaraffo	1301 Sixth Avenue			New York	NY	10019	
BB&T Securities LLC	Tami Elmore	8006 Discovery Drive	Suite 200		Richmond	VA	23229	
BBS/CDS	Proxy/Reorg Dept	4100 Yonge St	Ste 507		Toronto	ON	M2P 2B5	Canada
BMO Nesbitt Burns Inc	Louise Torangeau	1 First Canadian Place 13th Fl	PO Box 150		Toronto	ON	M5X 1H3	Canada
BNP Paribas NY Branch	Dean Galli	525 Washington Blvd 9th Fl			Jersey City	NJ	07310	
BNY Mellon	Enis Suljic	One BNY Mellon Center	500 Grant Street		Pittsburgh	PA	15281-0001	
Branch Banking & Trust Co.	Tanji Bass	223 W Nash St	3rd Fl		Wilson	NC	27893	
Brown Brothers Harriman & Co	Shelby Donovan	140 Broadway			New York	NY	10005	
CDS Clearing and Depository Services	Maja Krnjajic	85 Richmond Street W			Toronto	ON	M5H 2C9	Canada
Cetera Investment Services LLC	Lori Wersal	400 First Street South	Ste 300		St Cloud	MN	56301	
Charles Schwab & Co Inc	Benjamin Gibson	2423 E Lincoln Dr	Corp Actions Dept 01-1B572		Phoenix	AZ	85016	
CIBC World Markets Inc	Patricia Neath	161 Bay St	10th Fl		Toronto	ON	M5J 258	Canada
Citibank NA	Sandra Hernandez	3800 Citibank Center B3 12			Tampa	FL	33610	
Convergex Execution Solutions LLC	Howard Flaxer	11486 Corporate Blvd	Ste 375		Orlando	FL	32817	
Credential Securities	Brooke Odenvald	c o Corporate Actions	800-1111 W Georgia St		Vancouver	BC	V6E 4T6	Canada
Credit Suisse Securities USA LLC	Reorg Department	Eleven Madison Ave	Corporate Actions MOAA 212		New York	NY	10010-3629	
CREST International Nominees Limited	Nathan Ashworth	33 Cannon St			London		EC4M 5SB	United Kingdom
D A Davidson & Co	Kris Sapp	PO Box 5015			Great Falls	MT	59403	
Desjardins Securities Inc	Karla Diaz	2 Complexe Desjardins Tour Est	Nirveau 62, E1-22QC		Montreal	QC	H5B 1J2	Canada
Edward D Jones & Co	Jeff Bauche	12555 Manchester Rd	Corp Actions Dept		St Louis	MO	63131	
ETrade Clearing LLC	Mandatory & Voluntary Reorg Teams	Two Gateway Center	283-299 Market Street		Newark	NJ	07102	

Exhibit F

Common Stock
Served via First Class Mail

CreditorName	CreditorNoticeName	Address1	Address2	Address3	City	State	Zip	Country
Folio FN Investments Inc	Ashley Theobald	8180 Greensboro Dr	8th Fl		McLean	VA	22102	
Goldman Sachs & Co	Proxy Department	30 Hudson Street			Jersey City	NJ	07302-4699	
Hilltop Securities	Virginia Allwardt	1201 Elm St	Ste 3700		Dallas	TX	75270	
HSBC Bank USA, NA	Joseph Telewiak	545 Washington Blvd			Jersey City	NJ	07310	
Interactive Broker Retail Equity Clearing	Karin McCarthy	2 Pickwick Plz	2nd Fl		Greenwich	CT	06830	
INTL FCStone fka Sterne Agee & Leach Inc	Reorg Dept	Two Perimeter Park S	Ste 100W		Birmingham	AL	35243	
J P Morgan Clearing Corp	Christian Garcia	14201 North Dallas Pkwy	12th Fl		Dallas	TX	75254	
JMS LLC	Michael Tse	1717 Arch St	Dividend/Reorg Dept 16th Fl		Philadelphia	PA	19103	
JPMorgan Chase Bank NA	Reorg Dept	14201 Dallas Parkway			Dallas	TX	75254	
JPMorgan Chase Bank/Euroclear	Sachin Goyal	500 Stanton Christiana Road	OPS 4	Floor 2	Newark	DE	19713-2107	
Knight Clearing Services LLC	Anna Rossi	545 Washington Blvd			Jersey City	NJ	07310	
LEK Securities Corporation	Daniel Hanuka	140 Broadway	29th Fl		New York	NY	10005	
LPL Financial Corporation	Martha Lang	Corporate Actions	1055 LPL Financial Way		Fort Mill	SC	29715	
Merrill Lynch Pierce Fenner & Smith	Veronica O'Neil	101 Hudson St	8th Fl		Jersey City	NJ	07302-0000	
Merrill Lynch Pierce Fenner & Smith	Corp Actions Notifications Jax	Corporate Action Dept	4804 Deer Lake Drive East		Jacksonville	FL	32246	
Merrill Lynch, Pierce, Fenner & Smith	Earl Weeks	4804 Deerlake Dr. East			Jacksonville	FL	32246	
Morgan Stanley & Co Inc	Robert Cregan	One New York Plaza	7th Fl		New York	NY	10004	
Morgan Stanley Smith Barney	Suzanne Mundle	Harborside Financial Center	230 Plaza Three 6th Fl		Jersey City	NJ	07311	
National Financial Services	Lou Trezza	200 Liberty St			New York	NY	10281	
NBCN Inc	Louise Normandin	1010 de la Gauchetiere St West	Mezzanine 100		Montreal	QC	H3B 5J2	Canada
Nomura Securities International	Daniel Lynch	2 World Financial Center	19th Floor Bldg B		New York	NY	10281	
Northern Trust Co	Stella Castaneda	801 S Canal St	Attn Capital Structures C1N		Chicago	IL	60607	
Oppenheimer & Co Inc	Attn Reorg Dept	125 Broad St	15th Fl		New York	NY	10004	
Pershing LLC Securities Corporation	Scott Reifer	1 Pershing Plaza			Jersey City	NJ	07399-0000	
Phillip Capital Inc.	Stephen Milcarek	141 W Jackson Blvd	Ste 1531A		Chicago	IL	60604-3121	
Questrade Inc	Kevin McQuaid	5650 Yonge St	Ste1700		Toronto	ON	M2M 4G3	Canada
Raymond James & Associates Inc	Tracey Goodwin	880 Carillion Pkwy			St Petersburg	FL	33733	

Exhibit F

Common Stock
Served via First Class Mail

CreditorName	CreditorNoticeName	Address1	Address2	Address3	City	State	Zip	Country
RBC Capital Markets Corporation	Attn Security Transfers and Restricted P09	60 South Sixth St	9th Fl		Minneapolis	MN	55402-4400	
RBC Dominion Securities Inc	Donald Garcia	200 Bay St Royal Bk Plaza	North Tower 6th Fl		Toronto	ON	M5J 2J5	Canada
Robinhood Securities LLC	Dawn Pagliaro	500 Colonial Center Parkway, #100			Lake Mary	FL	32746	
Scotia Capital Inc	Normita Ramirez	40 King St West	23rd Fl		Toronto	ON	M5H 1H1	Canada
SEI PV/GWP	Juan Portela	One Freedom Valley Drive			Oaks	PA	19456	
SG AMERICA	Paul Mitsakos	480 Washington Blvd			Jersey City	NJ	07310	
SSB Trust Custody	Ed Chaney	1200 Crown Colony Dr			Quincy	MA	02169-0000	
State Street Bank & Trust Co	Michael Kania	525 William Penn Place			Pittsburgh	PA	15259	
State Street Bank and Trust Co	Corporate Action	Corp Actions JAB5E	1776 Heritage Dr		North Quincy	MA	02171-0000	
Stifel Nicolaus & Co Inc	Chris Wiegand	501 N Broadway	7th Fl		St. Louis	MO	63102	
Stockcross Financial Services, Inc	Eleanor Pimentel	77 Summer St	3rd Fl		Boston	MA	02210-0000	
TD Ameritrade Clearing Inc	Mandi Foster	PO Box 2155			Omaha	NE	68103-2155	
TD Waterhouse Canada Inc	Beverly Adams	60 North Windplace			Scarborough	ON	M1S 3A7	Canada
Texas Treasury Safekeeping Trust	Janie Dominguez	208 E 10th St	Rm 410		Austin	TX	78710	
TradeStation Group Inc	Joe Nickolson	8050 SW 10th St	Ste 2000		Plantation	FL	33324	
UBS Financial Services LLC	Imelda Pabon	1000 Harbor Blvd			Weehawken	NJ	07086-0000	
UBS Securities LLC	Michael Marciano	480 Washington Blvd			Jersey City	NJ	07310-0000	
UBS Securities LLC/Securities Lending	Joseph Somma	677 Washington Blvd			Stamford	CT	06902-0000	
US Bancorp Investments Inc	Cherice Tveit	60 Livingston Ave	EP MN WN1B		St Paul	MN	55107-1419	
Vanguard Marketing Corporation	Marc Staudenmaier	455 Devon Park Dr	Attn Corporate Actions	Mailstop 924	Wayne	PA	19087-1815	
Vision Financial Markets LLC	Anna Martinez	120 Long Ride Road 3			North Stamford	CT	06902	
Wedbush Morgan Securities Inc	Hermon Alem	1000 Wilshire Blvd			Los Angeles	CA	90017	
Wedbush Securities Inc	Alan Ferreira	1000 Wilshire Blvd	Ste 850		Los Angeles	CA	90017	
Wells Fargo Advisors	Carrie Mitchell	2801 Market St			St Louis	MO	63103	
Wells Fargo Bank, National Association	Kevin St. Louis	ATTN Corporate Reorg - MAC N9310-141	550 South 4th Street 14th FL		Minneapolis	MN	55415	

EXHIBIT G

Exhibit G

Common Stock
Served via Electronic Mail

CreditorName	Email
Bank of America DTC #2251	tss.corporate.actions@bankofamerica.com
Bank of America DTC #773 #5198	cpactionslitigation@ml.com
Bank of America DTC #773 #5198	bascorporatactions@bofasecurities.com
Bank of America DTC #773 #5198	corpactionsproxy@ml.com
Barclays #229	nyvoluntary@barclays.com
Bloomberg	release@bloomberg.net
BMO Nesbitt Burns Inc. DTC# 5043	Phuthorn.penikett@bmonb.com
BMO Nesbitt Burns Inc. DTC# 5043	WMPOClass.Actions@bmo.com
BNY Mellon #954	Theresa.Stanton@bnymellon.com
Broadridge	SpecialProcessing@broadridge.com
Brown Brothers #10	paul.nonnon@bbh.com
Brown Brothers #10	michael.lerman@bbh.com
Brown Brothers #10	nj.mandatory.inbox@bbh.com
Brown Brothers #10	mavis.luque@bbh.com
Brown Brothers #10	edwin.ortiz@bbh.com
Charles Schwab #164	phxmcb@schwab.com
Charles Schwab #164	VoluntarySetup@schwab.com
Citi #908	gts.caec.tpa@citi.com
Clearstream International SA	ca_mandatory.events@clearstream.com
Clearstream International SA	CA_general.events@clearstream.com
Credit Agricole Secs USA Inc. #651	CSICorpActions@ca-cib.com
Credit Suisse Securities (USA) LLC #355	list.nyevtintgrp@credit-suisse.com
Credit Suisse Securities (USA) LLC #355	asset.servnotification@credit-suisse.com
Deutsche Bank Securities Inc #573	jaxca.notifications@db.com
Euroclear Bank S.A./N.V.	eb.ca@euroclear.com
Euroclear Bank S.A./N.V.	ca.omk@euroclear.com
Financial Information Inc.	ReorgNotificationList@fiinet.com
Foliofn Investments	proxyservices@foliointesting.com
Goldman Sachs & Co	GS-as-ny-proxy@ny.email.gs.com
Goldman Sachs & Co	NewYorkAnnchHub@gs.com
Interactive Brokers	bankruptcy@ibkr.com
Jefferies #019	mhardiman@jefferies.com
Jefferies #019	corporate_actions_reorg@jefferies.com
JPMorgan Chase Bank	JPMorganInformation.Services@JPMChase.com
JPMorgan Clearing #352	IB_Domestic_Voluntary_Corporate_Actions@jpmorgan.com
Mediant Communications	documents@mediantonline.com
Mitsubishi UFJ Trust & Banking Corp #2932	corporateactions-dl@us.tr.mufg.jp
Morgan Stanley #15	usproxies@morganstanley.com
Morgan Stanley #15	proxy.balt@morganstanley.com
Morgan Stanley #15	cavsdome@morganstanley.com
Morgan Stanley #15	Raquel.Del.Monte@morganstanley.com
Morgan Stanley #15	john.falco@morganstanley.com
Morgan Stanley #15	robert.cregan@morganstanley.com
Northern Trust Company #2669	cs_notifications@ntrs.com
OptionsXpress #338	proxyservices@optionsxpress.com
PNC Bank NA #2616	caspr@pnc.com
Royal Bank of Canada	donald.garcia@rbc.com
SEI PV/GWP #2663	gwsusopsincome@seic.com
SIS SegalInterSettle AG	ca.notices@six-securities-services.com
Southwest Securities	proxy@swst.com
Southwest Securities	vallwardt@swst.com
State Street Bank and Trust Co #997	rjray@statestreet.com

Exhibit G

Common Stock
Served via Electronic Mail

CreditorName	Email
State Street Bank and Trust Co #997	USCAResearch@statestreet.com
The Bank of New York Mellon #901	pgheventcreation@bnymellon.com
The Bank of New York Mellon #901	justin.whitehouse@bnymellon.com
The Bank of New York Mellon #901	brian.marnell@bnymellon.com
The Bank of New York Mellon #901	matthew.bartel@bnymellon.com
The Canadian Depository	sies-cainfo@cds.ca
The Canadian Depository	fabrahim@cds.ca
The Depository Trust Co	mandatoryreorgannouncements@dtcc.com
The Depository Trust Co	MK-CorporateActionsAnnouncements@markit.com
The Depository Trust Co	JOSEPH.POZOLANTE@MARKIT.COM
The Depository Trust Co	DAVID.BOGGS@MARKIT.COM
The Depository Trust Co	KEVIN.JEFFERSON@MARKIT.COM
The Depository Trust Co	cscotto@dtcc.com
The Depository Trust Co	legalandtaxnotices@dtcc.com
UBS	ol-wma-volcorpactions@ubs.com
UBS	ol-stamfordcorpactions@ubs.com
UBS	sh-vol-caip-na@ubs.com
UBS	ol-wma-ca-proxy@ubs.com
UBS	sh-wma-caproxyclassactions@ubs.com
UBS Securities LLC #642	OL-EVENTMANAGEMENT@ubs.com
Vision Financial Markets #595	reorgs@visionfinancialmarkets.com

EXHIBIT H

Exhibit H
MSL/2002 Service List
Served via Electronic Mail

Description	CreditorName	CreditorNoticeName	Email
Committee Member	Adobe Systems, Inc	Attn Danny Wheeler	dwheeler@adobe.com
Counsel for Spirity Realty Capital, Crossroads Greenville Properties, Ltd, and Spirit GO Peoria IL, LLC	Akerman LLP	John E Mitchell, David Parham, Michael Napoli, Yelena Archiyan	john.mitchell@akerman.com; yelena.archiyan@akerman.com; david.parham@akerman.com; michael.napoli@akerman.com
Alabama Attorney General	Alabama Attorney General	Attn Bankruptcy Department	consumerinterest@Alabamaag.gov
Alaska Attorney General	Alaska Attorney General	Attn Bankruptcy Department	attorney.general@alaska.gov
Counsel for Brookfield Property REIT, Inc	Allen Matkins Leck Gamble Mallory & Natsis LLP	Ivan M Gold	igold@allenmatkins.com
Counsel for Nike USA, Inc (Committee Member)	AM Saccullo Legal, LLC	Anthony M Sacculo	ams@saccullolegal.com
Counsel for JA Trochta & Associates, LLC	Anderson, Smith, Null & Stofer, LLP	Richard T Chapman	rchapman@andersonsmith.com
Arizona Attorney General	Arizona Attorney General	Attn Bankruptcy Department	AGInfo@azag.gov
Arizona Attorney Generals Office	Arizona Attorney Generals Office - CSS	Attn Bankruptcy Department	aginfo@azag.gov
Arkansas Attorney General	Arkansas Attorney General	Attn Bankruptcy Department	oag@ArkansasAG.gov
Counsel for Travis County	Assistant Travis County Attorney	Jason A Starks	jason.starks@traviscountytx.gov
Counsel for US Bank National Association, as Trustee, Successor in Interest to Bank of America, National Association, Successor by Merger to Lasalle Bank National Association for the Registered Holders of Bear Stearns Commercial Mortgage Securities Inc, Commercial Mortgage Pass-Through Certificates, Series 2006-PWR12	Bakers, Donelson, Bearman, Caldwell & Berkowitz	Daniel J Ferretti	dferretti@bakerdonelson.com
Committee Member / Counsel for Enchante Accessories, Inc	Balasiano & Associates, PLLC	Attn Steven Balasiano	steven@balasianolaw.com
Counsel for Byzantine, Inc	Bernstein Burkley PC	Keri P Ebeck	kebeck@bernsteinlaw.com
Counsel for Wegmans Food Markets, Inc	Boylan Code LLP	Devin Lawton Palmer	dpalmer@boylancode.com
Counsel for H-E-B, LP	Branscomb PLLC	Patrick H Autry	paury@branscombllaw.com
Sr Associate General Counsel of Brookfield Property REIT, Inc, as Direct and Indirect Owner and/or Managing Agent as Landlord for the Debtor	Brookfield Property REIT, Inc, as Agent	Kristen N Pate	bk@brookfieldpropertiesretail.com
Counsel for Oracle America, Inc	Buchalter, a Professional Corporation	Shawn M Christianson	schristianson@buchalter.com
Counsel for San Juan Associates, LP	Buchanan Law Firm, LLC	Deena L Buchanan	deena@dbuchananlaw.com
Counsel for Comenity Bank and Comenity Capital Bank	Burr & Forman LLP	Christopher Thompson	crthompson@burr.com
Counsel for Comenity Bank and Comenity Capital Bank	Burr & Forman LLP	J Cory Falgowski	jfalgowski@burr.com
Counsel for Comenity Bank and Comenity Capital Bank	Burr & Forman LLP	James H Haihtcock, III	jhaihtcock@burr.com
California Attorney General	California Attorney General	Attn Bankruptcy Department	xavier.becerra@doj.ca.gov
Counsel for HP Taylorville LLC	Chamberlain Hrdlicka	Jarrod B Martin	Jarrod.Martin@chamberlainlaw.com
Counsel for Wells Fargo Bank, as Term Loan Agent	Choate Hall & Stewart LLP	Kevin J Simard & Mark D Silva	ksimard@choate.com; msilva@choate.com
Counsel for Cipriani & Werner, PC	Cipriani & Werner, PC	Paul J Cohen, Esquire	pcohen@c-wlaw.com
Counsel for SFP Pool Seven, LLC, Vestar Bowles Crossing, LLC, and Ludington Center, LLC	Clark Hill PLC	David M Blau	dblau@clarkhill.com
Counsel for ARCP MT Lafayette IN, LLC, Cole MT Rapid City, SD (I) LLC, and ARCP MT Springfield IL, LLC	Cline Williams Wright Johnson & Oldfather, LLP	Gregory S Frayser	gfrayser@clinewilliams.com
Co-Counsel for the Official Committee of Unsecured Creditors	Cole Schotz PC	Michael D Warner	mwarner@coleschotz.com svanaalten@coleschotz.com;
Co-Counsel for the Official Committee of Unsecured Creditors	Cole Schotz PC	Seth Van Aalten, Justin R Alberto, & Sarah A Carnes	jalberto@coleschotz.com; scarnes@coleschotz.com
Counsel for the Texas Comptroller of Public Accounts	Comptroller of Public Accounts of the State of Texas	Bankruptcy & Collections Divisions MC 008	bk-sphillips@oag.texas.gov
Connecticut Attorney General	Connecticut Attorney General	Attn Bankruptcy Department	attorney.general@ct.gov
Counsel for BRE RC Southpark II TX LP	Connolly Gallagher LLP	Karen C Bifferato and Kelly M Conlan	kbifferato@connollygallagher.com; kconlan@connollygallagher.com
Co-Counsel for the Official Committee of Unsecured Creditors	Cooley LLP	Jay R Indyke, Michael Klein, Evan Lazerowitz, & Joseph W Brown	jindyke@cooley.com; jindyke@cooley.com; elazerowitz@cooley.com; jbrown@cooley.com
Counsel for Orange Marketplace, LP, Plaquemine Marketplace, LP, Rockstep, Lagniappe Village LLC, Rockstep McComb, LLC, Rockstep Opelousas LLC, and Rockstep, Starkville LLC	Crain, Caton & James, PC	Michelle V Friery	mfriery@craincaton.com
Delaware Attorney General	Delaware Attorney General	Attn Bankruptcy Department	attorney.general@state.de.us
District of Columbia Attorney General	District of Columbia Attorney General	Attn Bankruptcy Department	oag@dc.gov
Committee Member / Top 50 Creditor	Enchante Accessories, Inc	Attn Abraham Weinberger	abraham@ench.com
EPA Headquarters	Environmental Protection Agency	General Counsel	Leopold.Matt@EPA.gov
Florida Attorney General	Florida Attorney General	Attn Bankruptcy Department	citizenservices@myfloridalegal.com
Counsel for Texas 531 W Hyde Park, LLC, 5336 93rd Street, LLC, Texas Trani, LLC, Texas Eclectic Properties, LLC, and Westview Center, LP, as Tenants in Common	Forshey and Prostok LLP	Jeff P Prostok, Matthew G Maben	jprostok@forsheyprostok.com; mmaben@forsheyprostok.com
Counsel for Washington Prime Group Inc	Frost Brown Todd LLC	Ronald E Gold and AJ Webb	rgold@fntlaw.com; awebb@fntlaw.com
Counsel for GCCLE-Shadow Creek, LP	GCCLE-Shadow Creek, LP	Chris Di Ferrante	chris@cdfllaw.com
Georgia Attorney General	Georgia Attorney General	Attn Bankruptcy Department	Agcarr@law.ga.gov
Counsel for Conroe Crossroads Center, LP	Gray Reed & McGraw LLP	Amber M Carson	acarson@grayreed.com
Hawaii Attorney General	Hawaii Attorney General	Attn Bankruptcy Department	hawaiiag@hawaii.gov
Counsel for Pollock Investments, Inc d/b/a Pollock Orora, Multistate Holdings, Inc and Willow Bend Apartments, LLC	Hoffman & Saweris, PC	Matthew Hoffman and Alan Brian Saweris	mhecf@aol.com haselden@hooverslovacek.com; kell@hooverslovacek.com
Cousenl for Spring Park Property Owners, LLC	Hoover Slovacek LLP	Melissa A Haselden	msweeney@hjslawoffice.com
Counsel for Longlat, Inc	Hunziker, Jones & Sweeney, PA	Attn Michael J Sweeney	

Exhibit H
MSL/2002 Service List
Served via Electronic Mail

Description	CreditorName	CreditorNoticeName	Email
Counsel for CBL & Associates Management, Inc Idaho Attorney General	Husch Blackwell LLP Idaho Attorney General	Caleb T Holzaepfel Attn Bankruptcy Department	caleb.holzaepfel@huschblackwell.com lawrence.wasden@ag.idaho.gov
Illinois Attorney General	Illinois Attorney General	Attn Bankruptcy Department	attorney_general@atg.state.il.us;
Indiana Attorney General	Indiana Attorney General	Attn Bankruptcy Department	michelle@lisamadigan.org info@atg.in.gov
IRS	Internal Revenue Service	Centralized Insolvency Operation	Mimi.M.Wong@irs.counsel.treas.gov
IRS	Internal Revenue Service	Centralized Insolvency Operation	Mimi.M.Wong@irs.counsel.treas.gov
Iowa Attorney General	Iowa Attorney General	Attn Bankruptcy Department	IDR.Bankruptcy@ag.iowa.gov
Interested Party	J Scott Douglass, Attorney at Law		jsd@aol.com
Counsel for Warrenton Center, LLC & Rosenthal Properties, LLC	Jackson & Campbell, PC	Mitchell B Weitzman	mweitzman@jackscamp.com
Local Council for the Debtors and Debtors in Possession	Jackson Walker LLP	Matthew D Cavenaugh, Jennifer F Wertz, Kristhy M Peguero, Veronica A Polnick	mcavenaugh@jw.com; jwertz@jw.com; kpeguero@jw.com; vpolnick@jw.com
Counsel for Action Properties, LLC	Jones Walker LLP	Jeffrey R Barber	jbarber@joneswalker.com
Counsel for Action Properties, LLC	Jones Walker LLP	Joseph E Bain	jbain@joneswalker.com
Counsel for Action Properties, LLC	Jones Walker LLP	Mark A Mintz	mmintz@joneswalker.com
Counsel for CP Mall, LP, Jefferson Mount Pleasant, Ltd, Highpoint Asset Management, LLC, HPAM Washington Square, LLC, Mary Lake Realty, Ltd, John Cecil Culpepper III, Alpha Lake, Ltd, and Tejas Center, Ltd	Joseph G Epstein PLLC	Joseph G Epstein	joe@epsteintexaslaw.com
Counsel for LV Legion, LLC and Silver City ETR Investors, LLC	Jurgens & With, PA	James R Jurgens	jrj@j-wlaw.com
Kansas Attorney General	Kansas Attorney General	Attn Bankruptcy Department	derek.schmidt@ag.ks.gov
Counsel for Gordon Brothers Retail Partners, LLC	Katten Muchin Rosenman LLP	Charles R Gibbs	charles.gibbs@katten.com
Counsel for Gordon Brothers Retail Partners, LLC	Katten Muchin Rosenman LLP	Steven J Reisman & Cindi M Giglio	sreisman@katten.com; cindi.giglio@katten.com
Claims and Noticing Agent	KCC	P Joe Morrow IV	stagesoresinfo@kccclc.com
Counsel for Jones Lang LaSalle Americas, Inc and National Retail Properties LP	Kelley Drye & Warren LLP	Robert L LeHane, Jennifer D Raviele	KDWBankruptcyDepartment@kelleydrye.com; rlehane@kelleydrye.com; jraviele@kelleydrye.com
Counsel for Jones Lang LaSalle Americas, Inc and National Retail Properties LP	Kelley Drye & Warren LLP	Sean T Wilson	swilson@kelleydrye.com
Counsel for WJ Investments, Inc	Kelly, Morgan, Dennis, Corzine & Hansen, PC	Michael G Kelly	mkelly@kmdfirm.com
Kentucky Attorney General	Kentucky Attorney General	Attn Bankruptcy Department	attorney_general@ag.ky.gov
Counsel for Summer Grove, LLC and 6701 Sippel Street, LLC, Counsel for Levin Properties, LP	Kessler & Collins, a Professional Corporation	Howard C Rubin and Daniel P Callahan	dpcc@kesslercollins.com; hrubin@kesslercollins.com
Counsel for Levi Strauss & Co	Kilpatrick Townsend & Stockton LLP	David M Posner & Kelly E Moynihan	dposner@kilpatricktownsend.com; kmoynihan@kilpatricktownsend.com
Co-Counsel for the Debtors and Debtors in Possession	Kirkland & Ellis LLP	Joshua A Sussberg, PC and Neil E Herman	joshua.sussberg@kirkland.com; neil.herman@kirkland.com
Co-Counsel for the Debtors and Debtors in Possession	Kirkland & Ellis LLP	Joshua M Altman, Gabriela Zamfir Hensley, Debbie A Farmer	josh.altman@kirkland.com; gabriela.hensley@kirkland.com; debbie.farmer@kirkland.com
Counsel for One Ten Corporation	Knox McLaughlin Gornall & Sennett, PC	Mark G Claypool	mclaypool@kmgslaw.com
Counsel for David Sam	Law Firm of Shawn M Grady, PLLC	Shawn M Grady	shawn@gradycollectionlaw.com
Counsel for First National Bank of Bastrop	Law Offices of Elizabeth G Smith	Elizabeth G Smith	beth@egsmithlaw.com
Counsel for Assael Miller Clothing Co LLC	Lazarus & Lazarus, PC	Harlan M Lazarus	hlazarus@lazarusandlazarus.com; harlan.lazarus@gmail.com
Counsel for Aransas County, City of Harlingen, Kleberg County, Rio Grande City CISD, San Patricio County, Jim Wells CAD, City of Mexia, Nueces County, Cameron County, Lee County, Hidalgo County, Starr County, Yoakum ISD, Dewitt County, San Marcos CISD, McLennan County, Brooks County, Victoria County, Roma ISD, City of Mcallen, Harlingen CISD, Bee County	Linebarger Goggan Blair & Sampson, LLP	Diane W Sanders	austin.bankruptcy@publicans.com
Counsel for Atascosa County, City of El Paso, Gonzales County, Reeves County, Ward County, Wilson County, City of Eagle Pass, Pecos County, Ector CAD, Bexar County, Brewster County, Val Verde County, and City of Del Rio	Linebarger Goggan Blair & Sampson, LLP	Don Stecker	sanantonio.bankruptcy@publicans.com
Counsel for Hood CAD, City of Sulphur Springs, Sulphur Springs ISD, Tarrant County, Smith County, Grayson County, Dallas County, Rusk County	Linebarger Goggan Blair & Sampson, LLP	Elizabeth Weller	dallas.bankruptcy@publicans.com
Counsel for Matagorda County, Cleveland ISD, Madison County, Jasper County, Angelina County, Tyler County, Houston CAD, Shelby County, Harris County, Washington County, Fort Bend County, Montgomery County, Galveston County, Polk County, Jefferson County, Orange County, and Cypress - Fairbanks ISD	Linebarger Goggan Blair & Sampson, LLP	Tara L Grundemeier	houston_bankruptcy@publicans.com
Louisiana Attorney General	Louisiana Attorney General	Attn Bankruptcy Department	Executive@ag.louisiana.gov
Maine Attorney General	Maine Attorney General	Attn Bankruptcy Department	consumer.mediation@maine.gov
Maryland Attorney General	Maryland Attorney General	Attn Bankruptcy Department	oag@oag.state.md.us
Massachusetts Attorney General	Massachusetts Attorney General	Attn Bankruptcy Department	ago@state.ma.us
Counsel for AmTrust North America, Inc on Behalf of Wesco Insurance Company	Maurice Wutscher, LLLP	Alan C Hochheiser	ahochheiser@mauricewutscher.com
McAfee & Taft a Professional Corporation	McAfee & Taft a Professional Corporation	Ross A Plourde & Louis J Price	ross.plourde@mcafeetaft.com; louis.price@mcafeetaft.com

Exhibit H
MSL/2002 Service List
Served via Electronic Mail

Description	CreditorName	CreditorNoticeName	Email
Counsel for The County of Anderson, Texas, Bastrop County Water Control and Improvement District #2, The County of Bastrop, Texas, Bowie Central Appraisal District, The County of Brazos, Texas, Brown County Appraisal District, Burnet Central Appraisal District, Calhoun County Appraisal District, Cherokee County Appraisal District, The County of Cherokee, Texas, The County of Comal, Texas, The County of Coryell, Texas, Eastland County Appraisal District, Gorman Independent School District, County of Erath, The County of Guadalupe, Texas, The County of Hardin, Texas, Harrison Central Appraisal District, The County of Harrison, Texas, The County of Hays, Texas, The County of Henderson, Texas, The County of Jasper, Texas, The County of Limestone, Texas, McCulloch County Appraisal District, City of Waco and/or Waco Independent School District, The County of Medina, Texas, Midland Central Appraisal District, The County of Milam, Texas, Reeves County Tax District, Central Appraisal District of Taylor County, Terry County Appraisal District, The County of Wharton, Texas, and The County of Williamson, Texas	McCreary, Veselka, Bragg, & Allen, PC	Tara LeDay	tleday@mybalaw.com
Counsel for Calvert County, Maryland	Meyers, Rodbell & Rosenbaum, PA	Nicole C Kenworthy	bdept@mrllaw.net
Michigan Attorney General	Michigan Attorney General	Attn Bankruptcy Department	miag@michigan.gov
Counsel for BRF, LLC	Miller, Griffin & Marks, PSC	Donald R Rose	drr@kentuckylaw.com
Counsel for EP Downtown, LLC	Miller, Hall & Triggs, LLC	Jeffrey E Krumpe	jeffrey.krumpe@mhtlaw.com
Minnesota Attorney General	Minnesota Attorney General	Attn Bankruptcy Department	ag_replies@ag.state.mn.us
Mississippi Attorney General	Mississippi Attorney General	Attn Bankruptcy Department	fhell@ago.ms.gov
Missouri Attorney General	Missouri Attorney General	Attn Bankruptcy Department	attorney_general@ago.mo.gov
Montana Attorney General	Montana Attorney General	Attn Bankruptcy Department	contactocp@mt.gov
Counsel for The Shops of Grandbury, Ltd	Munsch Hardt Kopf & Harr, PC	Julian P Vasek	jvasek@munsch.com
Nebraska Attorney General	Nebraska Attorney General	Attn Bankruptcy Department	ago.info.help@nebraska.gov
Nevada Attorney General	Nevada Attorney General	Attn Bankruptcy Department	AgInfo@ag.nv.gov
New Hampshire Attorney General	New Hampshire Attorney General	Attn Bankruptcy Department	attorneygeneral@doj.nh.gov
New Jersey Attorney General	New Jersey Attorney General	Attn Bankruptcy Department	Heather.Anderson@law.njoag.gov
New Mexico Attorney General	New Mexico Attorney General	Attn Bankruptcy Department	hbaldaras@nmag.gov
Counsel for New River Shopping Center, LLC	New River Shopping Center, LLC	Sher Garner Cahill Richter Klein & Hilbert, LLC	tmadigan@shergarner.com; ahurt@shergarner.com
New York Attorney General	New York Attorney General	Attn Bankruptcy Department	Norman.fivel@ag.ny.gov; Louis.Testa@ag.ny.gov
Associate Counsel for Nexstar Broadcasting, Inc Committee Member / Top 50 Creditor	Nexstar Broadcasting, Inc Nike Inc	Gogi Malik Attn Noel Runge	gmalik@nexstar.tv Noel.Runge@nike.com
North Carolina Attorney General	North Carolina Attorney General	Attn Bankruptcy Department	dlennon@ncdoj.gov
North Dakota Attorney General	North Dakota Attorney General	Attn Bankruptcy Department	ndag@nd.gov
Texas Attorney General	Office of the Attorney General	Ken Paxton	communications@oag.texas.gov
Texas Attorney General	Office of the Attorney General of Texas	Bankruptcy & Collections Division	jason.binford@oag.texas.gov; casey.roy@oag.texas.gov; abigail.ryan@oag.texas.gov
Ohio Attorney General	Ohio Attorney General	Attn Bankruptcy Department	Jonathan.fulkerson@ohioattorneygeneral.gov; trish.lazich@ohioattorneygeneral.gov
Oklahoma Attorney General	Oklahoma Attorney General	Attn Bankruptcy Department	ConsumerProtection@oag.ok.gov
Oregon Attorney General	Oregon Attorney General	Attn Bankruptcy Department	Fred.Boss@doj.state.or.us
Pollock Investments, Inc d/b/a Pollock Orora	Orora Packaging Solutions	Tommy Curb, Assistant General Counsel	tommy.curb@ororagroup.com
Otero County Treasurer	Otero County Treasurer	Michael Eshleman, Otero County Attorney	meshleman@co.otero.nm.us
Pennsylvania Attorney General	Pennsylvania Attorney General	Attn Bankruptcy Department	info@attorneygeneral.gov
Counsel for Weslaco ISD, City of Weslaco, Mercedes ISD, and City of Mercedes	Perdue, Brandon, Fielder, Collins & Mott LLP	co John T Banks	jbanks@pbfc.com
Counsel for Humble ISD, Klein ISD, Clear Creek ISD, Crosby ISD	Perdue, Brandon, Fielder, Collins & Mott LLP	co Owen M Sonik	osonik@pbfc.com
Counsel for the City of Azle, City of Grapevine, Grapevine Colleyville ISD, Johnson County, City of Cleburne, Cleburne ISD, City of Burleson, Burleson ISD, Nolan County, City of Sweetwater, Sweetwater ISD, Palo Pinto County, City of Mineral Wells, Mineral Wells ISD	Perdue, Brandon, Fielder, Collins & Mott, LLP	c/o Ebony Cobb	ecobb@pbfc.com
Counsel for Andrews County Tax Office, Andrews ISD, Brewster County Tax Office, Dawson County Central Appraisal District, Gaines County Appraisal District, Hockley County Tax Office, Howard County Tax Office, Lubbock Central Appraisal District, Midland County, Presidio County Appraisal District, and Scurry County Tax Office	Perdue, Brandon, Fielder, Collins & Mott, LLP	Laura J Monroe	lmbkr@pbfc.com
Counsel for Adobe Inc	Perkins Coie LLP	Amir Gamliel	AGamliel@perkinscoie.com
Counsel for Merge Holdings, LLC	Pope, Hardwicke, Christie, Schell, Kelly & Taplett, LLP	Matthew T Taplett	mtaplett@popehardwicke.com; wtatsch@popehardwicke.com
Counsel for Weingarten Realty Investors	Quinn Emanuel Urquhart & Sullivan, LLP	Devin van der Hahn	devinvanderhahn@quinnemanuel.com
Counsel for Brookfield Property REIT, Inc	Reed Smith LLP	Michael P Cooley	mpcooley@reedsmith.com
Committee Member	Regency Commercial Associates LLC	c/o Jim Wittman	jwtittman@regency-prop.com
Rhode Island Attorney General	Rhode Island Attorney General	Attn Bankruptcy Department	ag@riag.ri.gov
Counsel for Wells Fargo Bank, National Association, as Agent under the Debtors Prepetition Credit Agreement and in its Capacity as Term Loan and Collateral Agent	Riemer Braunstein LLP	Jaime R Koff, Brendan C Recupero, Paul D Bekker	jkoff@riemerlaw.com; brecupero@riemerlaw.com; pbekker@riemerlaw.com

Exhibit H
MSL/2002 Service List
Served via Electronic Mail

Description	CreditorName	CreditorNoticeName	Email
Counsel for Wells Fargo Bank, National Association, as Agent under the Debtors Prepetition Credit Agreement and in its Capacity as Term Loan and Collateral Agent	Riemer Braunstein LLP	Steven E Fox	SFox@riemerlaw.com
Counsel for the City of Shreveport	Ron Christopher Stamps, LLC	Attn Ron Christopher Stamps and Britney A Green	bankruptcy@rcstampsllaw.com
Counsel for The District, LC	Scalley Reading Bates Hansen & Rasmussen, PC	Darwin H Bingham	dbingham@scalleyreading.net
Counsel for West Hill Group, LP, Kenwood Shopping Center, and Park Dell Terrace Limited Partnership	Schlanger Silver LLP	Julia A Cook	jcook@schlangersilver.com
Counsel for Sulphur Partners, Ltd and Tyler Southpark Center, LP	Searcy & Searcy, PC	Joshua P Searcy and Callan Clark Searcy	josh@searcyfirm.com; callan@searcyfirm.com
Counsel for the Securities and Exchange Commission	Securities & Exchange Commission	Agela D Dodd	dodda@sec.gov
SEC Regional Office	Securities & Exchange Commission	Fort Worth Regional Office	dfw@sec.gov
SEC Headquarters	Securities & Exchange Commission	Secretary of the Treasury	secbankruptcy@sec.gov
Committee Member	Seven Apparel Group, Inc	Attn Victor Saadeh	victors@gourmethomeproducts.com
Counsel for Ralph Lauren Corporation	Sheppard Mullin Richter & Hampton, LLP	Attn Justin Bernbrock	jbernbrock@sheppardmullin.com
Counsel for Ralph Lauren Corporation	Sheppard Mullin Richter & Hampton, LLP	Attn Robert S Friedman	rfriedman@sheppardmullin.com
Counsel for Pine Plaza, LLC	Siddiqui & Do, PLLC	Marium Siddiqui	msiddiqui@sdbpllc.com
Counsel for Simon Property Group, Inc	Simon Property Group, Inc	Attn Ronald M Tucker	rtucker@simon.com
Counsel for Kimco Realty Corporation and BIG Creekwood Commons, LLC	Singer & Levick, PC	Michelle E Shriro	mshriro@singerlevick.com
Committee Member	Skechers USA Inc	Attn Craig R Lindsay	craiglin@skechers.com
South Carolina Attorney General	South Carolina Attorney General	Attn Bankruptcy Department	sballington@scag.gov
South Dakota Attorney General	South Dakota Attorney General	Attn Bankruptcy Department	atghelp@state.sd.us
Committee Member / Top 50 Creditor	Specialty Store Services	Attn John Vacala	johnv@specialtystoreservices.com
Counsel for Colonial Square Associates, LLC	Spotts Fain PC	Robert H Chappell III and Neil E McCullagh	rchappell@spottsfain.com; nmccullagh@spottsfain.com
Counsel for Levin Properties, LP	Stark & Stark, PC	Attn Joseph H Lemkin	jlemkin@stark-stark.com
Committee Member / Counsel for Regency Commercial Associates LLC / Counsel for Regency Bedford LLC, Regency Caro LLC, Regency Columbia City LLC, Regency Bucyrus LLC, Regency Oxford II LLC, Regency Campbellsville LLC, Regency Hannibal LLC, Regency Jackson Square LLC, Regency Kimball LLC, Regency Mount Vernon LLC, Regency Tell City LLC, Regency Summerville LLC, Regency DeRidder LLC, Regency Seymour LLC, Regency Madison LLC, Regency Prairie Du Chien LLC, Regency Southwind LLC, Regency Cut Off LLC, Regency Princeton LLC, Regency Elkins LLC, Regency Seymour LLC, Regency Commercial Associates LLC, and Regency Northern Indiana LLC	Stoll Keenon Ogden PLLC	Joseph H Langerak	joe.langerak@skofirm.com
Counsel for Regency Bedford LLC, Regency Caro LLC, Regency Columbia City LLC, Regency Bucyrus LLC, Regency Oxford II LLC, Regency Campbellsville LLC, Regency Hannibal LLC, Regency Jackson Square LLC, Regency Kimball LLC, Regency Mount Vernon LLC, Regency Tell City LLC, Regency Summerville LLC, Regency DeRidder LLC, Regency Seymour LLC, Regency Madison LLC, Regency Prairie Du Chien LLC, Regency Southwind LLC, Regency Cut Off LLC, Regency Princeton LLC, Regency Elkins LLC, Regency Seymour LLC, Regency Commercial Associates LLC, and Regency Northern Indiana LLC	Stoll Keenon Ogden PLLC	Timothy R Wiseman	tim.wiseman@skofirm.com
Counsel for US Realty 87 Azle, LP	Sussman & Moore, LLP	Weldon L Moore, III co PRA Receivables Management, LLC	wmoore@csmlaw.net claims@recoverygroup.com
Authorized Agent for Synchrony Bank - Sams Club Business Credit	Synchrony Bank	Bradshaw Rost	brost@tspclaw.com
Counsel for Royal Square, LLC	Tenenbaum & Saas, PC	Attn Bankruptcy Department	agattorneys@ag.tn.gov
Tennessee Attorney General	Tennessee Attorney General	Attn Bankruptcy Department	bankruptcytax@oag.texas.gov
Texas Attorney General	Texas Attorney General		
Counsel for Puente Partners, LP, Cielo Paso Parke Green, LP, and Zaradieter Partners, LP	The Ehrlich Law Firm	c/o William Ehrlich	william@ehrichlawfirm.com
Counsel for LaSalle Shopping Center, LLC	The Gerger Law Firm, PLLC	Alan S Gerger	asgerger@gerglaw.com
Counsel for S4, LLC	The Sarachek Law Firm	Joseph E Sarachek	joe@saracheklawfirm.com
Counsel for WHLR-Alex City Marketplace LLC, WHLR-Fort Howard Square, LLC, and WHLR-Forrest Gallery, LLC	Thompson Burton PLLC	Justin T Campbell	justin@thompsonburton.com
United States Attorney Office for the Southern District of Texas	US Attorney Office	Southern District of Texas	richard.kincheloe@usdoj.gov
Office of the US Trustee for the Southern District of Texas	US Trustee for the Southern District of Texas - Houston Division	Hector Duran and Stephen Statham	Hector.Duran.Jr@usdoj.gov; Stephen.Statham@usdoj.gov
Utah Attorney General	Utah Attorney General	Attn Bankruptcy Department	uag@utah.gov
Vermont Attorney General	Vermont Attorney General	Attn Bankruptcy Department	ago.info@vermont.gov
Virginia Attorney General	Virginia Attorney General	Attn Bankruptcy Department	mailoag@oag.state.va.us
Washington Attorney General	Washington Attorney General	Attn Bankruptcy Department	emailago@atg.wa.gov
Counsel for Caroline Peters	Weber Law Firm, PC	William D Weber	Wdw@WeberLaw.com
Counsel for Creditors, Woodville Venture, LLC, Jasper Crossroads Partnership, LP, Valencia Hills Partners, LP, and Orangehurst Venture, LP	Wells, Peyton, Greenberg, & Hunt, LLP	Bruce M Partain	bpartain@wellspeyton.com
West Virginia Attorney General	West Virginia Attorney General	Attn Bankruptcy Department	consumer@wvago.gov
Counsel for Hy-Vee, Inc	Whitfield & Eddy Law	Johannes H Moorlach	moorlach@whitfieldlaw.com
Counsel for Summer Grove, LLC and 6701 Sippel Street, LLC	Wiener, Weiss & Madison	Seth M Moyers	smoyers@wwmlaw.com; ekraemer@wwmlaw.com

Exhibit H
MSL/2002 Service List
Served via Electronic Mail

Description	CreditorName	CreditorNoticeName	Email
Counsel for CCG Woodforest, LP	Wilson, Cribbs & Goren, PC	Brian B Kilpatrick	bkilpatrick@wcglaw.com
Counsel for Wells Fargo Bank, National Association, in its Capacity as Administrative Agent and Collateral Agent	Windstead PC	Sean B Davis & Matthew W Bourda	sbdavis@winstead.com; mbourda@winstead.com
Wisconsin Attorney General	Wisconsin Attorney General	Attn Bankruptcy Department	radkeke@doj.state.wi.us
Counsel for DBRA Athens Property Investments LP	Womac Law	Brian D Womac and Stacey L Kremling	brian@womacclaw.com; stacey@womacclaw.com
Wyoming Attorney General	Wyoming Attorney General	Attn Bankruptcy Department	judy.mitchell@wyo.gov

EXHIBIT I

Exhibit I

Voting Notice Parties
Served via First Class Mail

CreditorName	CreditorNoticeName	Address1	Address2	Address3	City	State	Zip	Country
7 Mile Global Ad Solutions, LLC	Cynthia Del Rosario, CEO	502 Sprout Brook Road			Garrison	NY	10524	
ACI Worldwide		13594 Collections Center Drive			Chicago	IL	60693	
Adobe Inc.	Danny Wheeler	3900 Adobe Way			Lehi	UT	84043	
ADTN International Ltd	Anna Vellas	95 Gince Street			St. Laurent	QC	H4N 1J7	Canada
Agron, Inc	Alan Gomperts, CFO	2440 S. Sepulveda Blvd, Ste 201			Los Angeles	CA	90064-1748	
Alliance Shippers, Inc	Steven M. Golich, Executive Vice President and COO	15515 S 70th Court			Orland Park	IL	60462	
Allure Eyewear	c/o Commercial Collection Solutions	PO Box 4156			Seal Beach	CA	90740	
Ampersand	Matthew J Stergio, VP Controller	c/o CCR	7501 Wisconsin Ave		Bethesda	MD	20814	
Ashland Hanover, LLC	Kaplin Stewart	William J. Levant Esq.	910 Harvest Drive, 2nd Floor	Post Office Box 3037	Blue Bell	PA	19422	
Burley Crossing, LLC	Alpine Investment Group LLC	Michael Edward Page, Manager of the Manager	460 E. Sun Valley Road, Suite 203		Ketchum	ID	83340	
Burley Crossing, LLC	Alpine Property Services LLC	PO Box 1271			Ketchum	ID	83340	
CBL & Associates Management, Inc.	Gary Roddy, Vice President - Legal Collections	2030 Hamilton Place Boulevard, Suite 500			Chattanooga	TN	37421	
CHARIOT TRAVELWARE	Moon Woo	7871 Slate Creek Road			Eastvale	CA	92880	
Charles Komar and Sons, Inc.	Charles Komar and Sons, Inc	PO Box 5284			New York	NY	10087	
Chic Home Design LLC	Chic Home Design	Steve Zimble	1618 McDonald Avenue		Brooklyn	NY	11230	
Choate Hall & Stewart LLP	Kevin J Simard & Mark D Silva	Two International Place			Boston	MA	02110	
City of Heber Springs		1001 West Main	PO Box 1019		Heber Springs	AR	72543	
City of Hermiston	Gary Luisi, City Attorney	PO Box 153			Hermiston	OR	97838	
City of Hermiston	Gary Luisi, Hermiston City Attorney	230 SE 4th Street	PO Box 153		Hermiston	OR	97838	
City of Hermiston	Law Office of Gary Luisi	Gary Luisi, Hermiston City Attorney	415 NE Quail Ct		Hermiston	OR	97838	
City of Nacogdoches, Texas	City of Nacogdoches	Jefferson B. Davis, City Attorney	202 E. Pilar		Nacogdoches	TX	75961	
City of Wabash, Indiana	Douglas C. Lehman, Wabash City Attorney	30 West Canal Street			Wabash	IN	46992	
Clarins USA, Clarins, Groupe Clarins, Clarins Group	Clarins USA	Julia Laspina	15 Olympic Dr		Orangeburg	NY	10962	
Clarins USA, Clarins, Groupe Clarins, Clarins Group	Clarins USA	Camelia Handrea	Lockbox 23439	23439 Network Place	Chicago	IL	60673-1251	

**Voting Notice Parties
 Served via First Class Mail**

CreditorName	CreditorNoticeName	Address1	Address2	Address3	City	State	Zip	Country
Clayton & Hurdle Disposal Services, Inc.	Clayton & Hurdle Disposal Services, Inc	Brenda Clayton Hurdle, Owner-Vice President	720 Charlie Long Rd.	PO Box 100	Hurdle Mills	NC	27541	
Cleco Power, LLC		2030 Donahue Ferry Rd.			Pineville	LA	71360	
Comenity Bank and Comenity Capital Bank	Alliance Data	Michael J. Galeano	3075 Loyalty Circle		Columbus	OH	43219	
Commerce Technologies, LLC dba CommerceHub	Accounts Receivable	201 Fuller Road, 6th Floor			Albany	NY	12203	
Commerce Technologies, LLC dba CommerceHub	Stradley Ronon Stevens and Young, LLP	Daniel M. Pereira	2005 Market Street, Suite 2600		Philadelphia	PA	19103	
Crane USA, Inc.	Kelli Uysaloglu	1015 Hawthorn Drive			Itasca	IL	60143	
Crossroads Greenville Properties, Ltd.	Dennis Brown	10850 Wilshire Boulevard, Suite 1250			Los Angeles	CA	90024	
Crystal Art of Florida, Inc	Elena Mendez	4950 S. Santa Fe Avenue			Vernon	CA	90058	
CXT Systems, Inc.	Brown Rudnick LLP	Attn Alfred Fabricant	7 Times Square 47th Floor		New York	NY	10036	
Cynthia Clarke		Address on File						
Delta Galil	Crystal Frey	1501 W 3rd Street			Williamsport	PA	17701	
DNZ, LLC	Gilbert Group	London Plaza	209 East Broad Street		Columbus	OH	43215	
EastStar Solutions Ltd.	EastStar Solutions Ltd	Robert Steingart	Box 78645		Milwaukee	WI	53278-8645	
Evergreen Enterprises		PO BOX 602961			CHARLOTTE	NC	28260-2961	
Facebook, Inc.	Facebook, Inc	Accounts Receivable - Bankruptcy	15161 Collections Center Drive		Chicago	IL	60693	
Far Out Toys (HK) Co. Ltd.	Far Out Toys, Inc	Keith Meggs, CEO	300 N Pacific Hwy, Ste 1050		El Segundo	CA	90245	
First National Bank of Bastrop	First National Bank-Bastrop	Reid Sharp, Pres.	P.O. Drawer F		Bastrop	TX	78602	
First National Bank of Gilmer	Joshua P. Searcy, Attorney at Law	PO Box 3929			Longview	TX	75606	
FirsTime Manufactory, Inc.	FirsTime Manufactory, Inc	PO Box 7072			Carol Stream	IL	60197-7072	
Fox Television Stations, LLC	KRIV -- Accounts Payable	3733 Collection Center Drive			Chicago	IL	77072	
Gerber Childrenswear LLC	c/o Jeff Pascoe	7005 Pelham Rd., Suite D			Greenville	SC	29615	
GOFFA INTERNATIONAL CORP	Lily Song	133 Big Piece Rd			Fairfield	NJ	07004	
Graham Media Group Inc		161 N Clark Street, Suite 2900			Chicago	IL	60601	
Grandview, Ltd	Federman & Sherwood	William B. Federman, Partner	10205 N. Pennsylvania Ave.		Oklahoma City	OK	73120	
Great American Beauty, Inc.		124 N. Swinton Avenue			Delray Beach	FL	33444	
GUIDECRAFT INC		1310 Lewisville Clemmons Road			Lewisville	NC	27023	
Haribo of America, Inc.	Haribo of America, Inc	28815 Network Place			Chicago	IL	60673	
Harris Diversified Services, Inc	Fryer Shuster Lester and Pollack PC	Attn Charles I. Pollack, Esq.	1050 Crown Pointe Pkwy. Suite 410		Atlanta	GA	30338	

Exhibit I

Voting Notice Parties
Served via First Class Mail

CreditorName	CreditorNoticeName	Address1	Address2	Address3	City	State	Zip	Country
Henry Doneger Associates, Inc		463 Seventh Avenue, 3rd Fl			New York	NY	10018	
Hood River Center, LLC	Alpine Investment Group LLC	Michael Edward Page, Manager of the Manager	460 E. Sun Valley Road, Suite 203		Ketchum	ID	83340	
Hood River Center, LLC	HOOD RIVER CENTER LLC	PO BOX 780			HOOD RIVER	OR	97031	
Intradeco Apparel, Inc.	Jeff Pascoe	7005 Pelham Rd., Suite D			Greenville	SC	29615	
Kinfine U.S.A. Inc.	Shea Law Firm	Henry Hsieh	2707 E. Valley Blvd #312		West Covina	CA	91792	
Kirksville Mall LLC	Raul Walters Properties	c/o Gina Arias	2 CityPlace Drive, Suite 450		St. Louis	MO	63141	
Komar Intimates LLC		PO Box 5227			New York	NY	10087	
L. R. Resources Inc.	Robert D. Jenkins, Sr. Trust Account	408 N. Salvidge Street			Dalton	GA	30720	
Lewisburg Electric System		599 W. Ellington Pkwy.			Lewisburg	TN	37091	
Lukas Partners, Inc.	Joan L. Lukas	11915 P Street, Suite 100			Omaha	NE	68137	
MAGEE SHOPPING CENTER LLC	GJ MANAGEMENT	MR GABRIEL JEIDEL	49 W. 37TH STREET 9TH FLOOR		NEW YORK	NY	10018	
Mark Twain Village, LLC	Kaplin Stewart	William J. Levant Esq.	910 Harvest Drive, 2nd Floor	Post Office Box 3037	Blue Bell	PA	19422	
Master Toys & Novelties, Inc.	Master Toys & Novelties, Inc	Ernie Wong, President	2355 E. 37th St		Los Angeles	CA	90058	
Midwest Communications	Midwest Communications, Inc	Attn Accounts Receivable	904 Grand Avenue		Wausau	WI	54403	
Multistate Holdings, Inc.	Multistate Holdings, Inc	711 W. St. Anthony Avenue			Effingham	IL	62401	
Murdock-Thomason Group Inc dba Creative Graphics		310 South Ragsdale St			Jacksonville	TX	75766	
N and W Transfer, Inc		2415 Industrial Road			Plattsmouth	NE	68048	
Naftali Inc	Atwell, Curtis & Brooks, Ltd	Mike Fox	204 Stonehinge Lane	PO Box 363	Carle Place	NY	11514-0363	
OHIO DEPARTMENT OF TAXATION	Attorney General of the State of Ohio	150 E. Gay Street, 21st Floor			Columbus	OH	43215	
One Ten Corporation		3939 West Ridge Road, Ste. B-20			Erie	PA	16506	
Pem-America, Inc.	Pem-America Inc	70 West 36th Street			New York	NY	10018	
Penguin Random House, LLC.	Penguin Random House, LLC	1501 North Plano Rd, Dept #0919			Richardson	TX	75081	
Penn Yan, LLC	Kaplin Stewart	William J. Levant Esq., Attorney at Law	910 Harvest Drive, 2nd Floor	Post Office Box 3037	Blue Bell	PA	19422	
Pivot Technology Services Corp.	Barnett Rubin	Rick Barnett	5450 Trabuco Rd		Irvine	CA	92620	
Pollock Investments, Inc. d/b/a Pollock Orora		One Pollock Place			Grand Prairie	TX	75050	
Premier Brands Group Holdings, LLC		PO Box 277512			Atlanta	GA	30384	

Exhibit I

Voting Notice Parties
Served via First Class Mail

CreditorName	CreditorNoticeName	Address1	Address2	Address3	City	State	Zip	Country
Quill	Quill Corporation	PO Box 37600			Philadelphia	PA	19101	
REGENCY BUCYRUS LLC	Joseph H. Langerak, IV	One Main Street, Ste. 201			Evansville	IN	47708	
REGENCY BUCYRUS LLC	Regency Commercial Associates LLC	PO Box 772302			Detroit	MI	48277-2302	
Regency Caro LLC	Joseph H. Langerak, IV	One Main Street, Ste. 201			Evansville	IN	47708	
Regency Caro LLC	Regency Commercial Associates LLC	PO Box 772302			Detroit	MI	48277-2302	
Regency Columbia City LLC	Joseph H. Langerak, IV	One Main Street, Ste. 201			Evansville	IN	47708	
Regency Columbia City LLC		PO BOX 772185			DETROIT	MI	48277-2185	
Rehoboth Mall Limited Partnership	Accounting Department	601 E. Pratt Street, 6th Floor			Baltimore	MD	21202	
Riemer Braunstein LLP	Steven E Fox	Seven Times Square, Suite 2506			New York	NY	10036	
Right Management Inc	DANIEL HILDEBRANDT	24677 NETWORK PLACE			CHICAGO	IL	60673-1246	
River Ridge - College Square, LC		5006 Monument Avenue			Richmond	VA	23230	
Rod Desyne, Inc.	Rod Desyne	Sandra Niko, Account Manager	4841 Chino Ave		Chino	CA	91710	
Roxborough Associates, LLC	c/o Tom Burnett	PO Box 1359			Roxboro	NC	27573	
Rudd Fire Protection, Inc.	RUDD FIRE PROTECTION INC	PO BOX 132046			TYLER	TX	75713-2046	
San Juan Associates, LP	San Juan Associates	c/o Peterson Properties	2325 San Pedro NE, Suite 2-A		Albuquerque	NM	87110	
Savoy - Texas, LLC	Bergeron Paradis Fitzpatrick	Edward D. Fitzpatrick, Esq.	34 Pearl Street		Essex Junction	VT	05452	
Savoy - Texas, LLC	c/o KeyPoint Partners	One Burlington Woods Dr			Burlington	MA	01803	
Sentinel Air Conditioning and Heating		PO Box 11928			Spring	TX	77391	
Service First, Inc.	Service First, Inc	PO Box 1758			West Monroe	LA	71294-1758	
Shops at Crawfordsville, LLC	Cory D. Boss, Executive Vice President	c/o Lamar Companies	695 Route 46, Suite 210		Fairfield	NJ	07004	
Sinclair Broadcast Group		PO Box 206270			Dallas	TX	75320	
Sinclair Broadcast Group/Multiple Stations	Brandy Earley	10706 Beaver Dam Rd			Cockeysville	MD	21030	
Southgate Associates, LLC	Scott Stinson, Member	331 W. Thornton Avenue			St. Louis	MO	63119	
Superior Signs, LLC	Winslow & McCurry, PLLC	Christopher Mark Winslow	1324 Sycamore Square		Midlothian	VA	23113	
SWC, Inc		PO Box 37588			Baltimore	MD	21297-3588	
TEX-WELD AND FABRICATION, INC.	TEX-WELD AND FABRICATION, INC	PO BOX 2373			JACKSONVILLE	TX	75766	
The Hertz Corp.	Hertz Corp.	Suzanne Bodger, Supervisor, Collections	5601 Northwest Expressway		Oklahoma City	OK	73132	

Exhibit I

Voting Notice Parties
Served via First Class Mail

CreditorName	CreditorNoticeName	Address1	Address2	Address3	City	State	Zip	Country
The Willow Bend Apartments, LLC		P.O. Box 121704			Clermont	FL	34712	
Thomas Electronics, Inc.	Thomas Electronics, Inc	John Michael Thomas, President	2350 Great Southwest Pkwy		Fort Worth	TX	76106	
Townsquare Media Lansing		27141 Network Place			Chicago	IL	60673-1271	
Transport Solutions, LLC	Mark T. Gary	10415 N. 48th Street			Omaha	NE	68152	
Tributary Supply LLC	Tributary Supply, LLC	Carla Warner	PO Box 791		Statesville	NC	28687	
U.P.D., Inc.	U.P.D. Inc	4507 S Maywood Ave			Vernon	CA	90058	
Unique Designs, Inc.	Unique Designs, Inc	Deepak Rao	425 Meadowlands Parkway, 2nd Floor		Secaucus	NJ	07094	
VF Corporation	VF Outdoor	13911 Collections Center Drive			Chicago	IL	60693	
WAND Television Partnership		PO Box 92264			Cleveland	OH	44193	
Wanda June Andres		Address on File						
Warrenton Center, LLC	Jackson and Campbell, PC	Mitchell B. Weitzman, Esq.	2300 N Street, N.W., Suite 300		Washington	DC	20037	
Waters Industries Inc dba PantherVision	David J Janky, Controller	1343 Chillem Drive			Batavia	IL	60853	
Wells Fargo Vendor Financial Services, LLC	Wells Fargo Vendor Fin Serv	PO Box 105743			Atlanta	GA	30348	
York River Crossing Shopping Center, LLC	Goldstein, Edgar & Reagan	Irving B. Goldstein	741 J. Clyde Morris Blvd.		Newport News	VA	23601	
Zurich American Insurance	RMS (an Iqor Company)	Wendy Messner	PO Box 19253		Minneapolis	MN	55419	

EXHIBIT J

Exhibit J
MSL/2002 Service List
Served via First Class Mail

Description	CreditorName	CreditorNoticeName	Address1	Address2	Address3	City	State	Zip
Committee Member	Adobe Systems, Inc	Attn Danny Wheeler	3900 Adobe Way			Lehi	UT	84043
Counsel for Spirit Realty Capital, Crossroads Greenville Properties, Ltd, and Spirit GO Peoria IL, LLC	Akerman LLP	John E Mitchell, David Parham, Michael Napoli, Yelena Archiyan	2001 Ross Avenue, Suite 3600			Dallas	TX	75201
Alabama Attorney General	Alabama Attorney General	Attn Bankruptcy Department	501 Washington Ave	PO Box 300152		Montgomery	AL	36104-0152
Alaska Attorney General	Alaska Attorney General	Attn Bankruptcy Department	1031 West 4th Avenue, Suite 200			Anchorage	AK	99501-1994
Counsel for Brookfield Property REIT, Inc	Allen Matkins Leck Gamble Mallory & Natsis LLP	Ivan M Gold	3 Embarcadero Center, 12th Floor			San Francisco	CA	94111-4074
Counsel for Nike USA, Inc (Committee Member)	AM Saccullo Legal, LLC	Anthony M Saccullo	27 Crimson King Drive			Bear	DE	19701
Counsel for JA Trochta & Associates, LLC	Anderson, Smith, Null & Stofer, LLP	Richard T Chapman	101 West Goodwin, Suite 700	PO Box 1969		Victoria	TX	77902
Arizona Attorney General	Arizona Attorney General	Attn Bankruptcy Department	2005 N Central Ave			Phoenix	AZ	85004-2926
Arizona Attorney Generals Office	Arizona Attorney Generals Office - CSS	Attn Bankruptcy Department	PO Box 6123	MD 7611		Phoenix	AZ	85005-6123
Arkansas Attorney General	Arkansas Attorney General	Attn Bankruptcy Department	323 Center St Ste 200			Little Rock	AR	72201-2610
Counsel for Travis County	Assistant Travis County Attorney	Jason A Starks	PO Box 1748			Austin	TX	78767
Counsel for US Bank National Association, as Trustee, Successor in Interest to Bank of America, National Association, Successor by Merger to Lasalle Bank National Association for the Registered Holders of Bear Stearns Commercial Mortgage Securities Inc, Commercial Mortgage Pass-Through Certificates, Series 2006-PWR12	Bakers, Donelson, Bearman, Caldwell & Berkowitz	Daniel J Ferretti	1301 McKinney, Suite 3700			Houston	TX	77010
Committee Member / Counsel for Enchante Accessories, Inc	Balasiano & Associates, PLLC	Attn Steven Balasiano	6701 Bay Parkway			Brooklyn	NY	11204
Counsel for Byzantine, Inc	Bernstein Burkley PC	Keri P Ebeck	707 Grant Street, Suite 2200	Gulf Tower		Pittsburgh	PA	15219-1900
Counsel for Wegmans Food Markets, Inc	Boylan Code LLP	Devin Lawton Palmer	145 Culver Road, Suite 100			Rochester	NY	14620
Counsel for H-E-B, LP	Branscomb PLLC	Patrick H Autry	8023 Vantage Drive Suite 560			San Antonio	TX	78230
Sr Associate General Counsel of Brookfield Property REIT, Inc, as Direct and Indirect Owner and/or Managing Agent as Landlord for the Debtor	Brookfield Property REIT, Inc, as Agent	Kristen N Pate	350 N Orleans Street, Suite 300			Chicago	IL	60654-1607
Counsel for Oracle America, Inc	Buchalter, a Professional Corporation	Shawn M Christianson	55 Second Street, 17th Floor			San Francisco	CA	94105-3493
Counsel for San Juan Associates, LP	Buchanan Law Firm, LLC	Deena L Buchanan	5345 Wyoming Blvd NE, Suite 202			Albuquerque	NM	87109
Counsel for Comenity Bank and Comenity Capital Bank	Burr & Forman LLP	Christopher Thompson	200 South Orange Avenue, Suite 800			Orlando	FL	32801
Counsel for Comenity Bank and Comenity Capital Bank	Burr & Forman LLP	J Cory Falgowski	1201 N Market Street, Suite 1407			Wilmington	DE	19801
Counsel for Comenity Bank and Comenity Capital Bank	Burr & Forman LLP	James H Haithcock, III	420 N 20th Street, 3400			Birmingham	AL	35203
California Attorney General	California Attorney General	Attn Bankruptcy Department	1300 I St, Ste 1740			Sacramento	CA	95814-2919
Counsel for HP Taylorville LLC	Chamberlain Hrdlicka	Jarrod B Martin	1200 Smith Street, Suite 1400			Houston	TX	77002
Counsel for Wells Fargo Bank, as Term Loan Agent	Choate Hall & Stewart LLP	Kevin J Simard & Mark D Silva	Two International Place			Boston	MA	02110
Counsel for Cipriani & Werner, PC	Cipriani & Werner, PC	Paul J Cohen, Esquire	6411 Ivy Lane, Suite 600			Greenbelt	MD	20770
Counsel for SFP Pool Seven, LLC, Vestar Bowles Crossing, LLC, and Ludington Center, LLC	Clark Hill PLC	David M Blau	151 S Old Woodward Ave, Ste 200			Birmingham	MI	48009
Counsel for ARCP MT Lafayette IN, LLC, Cole MT Rapid City, SD (I) LLC, and ARCP MT Springfield IL, LLC	Cline Williams Wright Johnson & Oldfather, LLP	Gregory S Frayser	1900 US Bank Building	233 South 13th Street		Lincoln	NE	68508-2095
Co-Counsel for the Official Committee of Unsecured Creditors	Cole Schotz PC	Michael D Warner	301 Commerce Street, Suite 1700			Fort Worth	TX	76102
Co-Counsel for the Official Committee of Unsecured Creditors	Cole Schotz PC	Seth Van Aalten, Justin R Alberto, & Sarah A Carnes	1325 Avenue of the Americas, 19th Floor			New York	NY	10019
Colorado Attorney General	Colorado Attorney General	Attn Bankruptcy Department	Ralph L Carr Colorado Judicial Building	1300 Broadway, 10th Fl		Denver	CO	80203
Counsel for the Texas Comptroller of Public Accounts	Comptroller of Public Accounts of the State of Texas	Bankruptcy & Collections Divisions MC 008	E Stuart Phillips, Assistant Attorney General	PO Box 12548		Austin	TX	78711-2548

Exhibit J
MSL/2002 Service List
Served via First Class Mail

Description	CreditorName	CreditorNoticeName	Address1	Address2	Address3	City	State	Zip
Connecticut Attorney General	Connecticut Attorney General	Attn Bankruptcy Department	55 Elm St			Hartford	CT	06106
Counsel for BRE RC Southpark II TX LP	Connolly Gallagher LLP	Karen C Bifferato and Kelly M Conlan	1201 N Market Street, 20th Floor			Wilmington	DE	19801
Co-Counsel for the Official Committee of Unsecured Creditors	Cooley LLP	Jay R Indyke, Michael Klein, Evan Lazerowitz, & Joseph W Brown	55 Hudson Yards			New York	NY	10001-2057
Counsel for Orange Marketplace, LP, Plaquemine Marketplace, LP, Rockstep, Lagniappe Village LLC, Rockstep McComb, LLC, Rockstep Opelousas LLC, and Rockstep, Starkville LLC	Crain, Caton & James, PC	Michelle V Friery	1401 McKinney Street, 17th Floor	Five Houston Center		Houston	TX	77010-4035
Delaware Attorney General	Delaware Attorney General	Attn Bankruptcy Department	Carvel State Office Bldg	820 N French St		Wilmington	DE	19801
District of Columbia Attorney General	District of Columbia Attorney General	Attn Bankruptcy Department	441 4th Street NW Suite 1100S			Washington	DC	20001
Committee Member / Top 50 Creditor	Enchante Accessories, Inc	Attn Abraham Weinberger	16 East 34th St			New York	NY	10016
EPA Headquarters	Environmental Protection Agency	Mail Code 2310A, Office of General Counsel	1200 Pennsylvania Ave NW	Ariel Rios Building		Washington	DC	20004
Florida Attorney General	Florida Attorney General	Attn Bankruptcy Department	The Capitol PL-01			Tallahassee	FL	32399-1050
Counsel for Texas 531 W Hyde Park, LLC, 5336 93rd Street, LLC, Texas Trani, LLC, Texas Eclectic Properties, LLC, and Westview Center, LP, as Tenants in Common	Forshey and Prostok LLP	Jeff P Prostok, Matthew G Maben	777 Main St, Suite 1290			Fort Worth	TX	76102
Counsel for Washington Prime Group Inc	Frost Brown Todd LLC	Ronald E Gold and AJ Webb	3300 Great American Tower	301 East Fourth Street		Cincinnati	OH	45202
Counsel for GCCLE-Shadow Creek, LP	GCCLE-Shadow Creek, LP	Chris Di Ferrante	1225 N Loop West, Suite 825			Houston	TX	77008
Georgia Attorney General	Georgia Attorney General	Attn Bankruptcy Department	40 Capital Square, SW			Atlanta	GA	30334-1300
Counsel for Conroe Crossroads Center, LP	Gray Reed & McGraw LLP	Amber M Carson	1601 Elm Street, Suite 4600			Dallas	TX	75201
Hawaii Attorney General	Hawaii Attorney General	Attn Bankruptcy Department	425 Queen Street			Honolulu	HI	96813
Counsel for Pollock Investments, Inc d/b/a Pollock Orora, Multistate Holdings, Inc and Willow Bend Apartments, LLC	Hoffman & Saweris, PC	Matthew Hoffman and Alan Brian Saweris	2777 Allen Parkway, Suite 1000			Houston	TX	77019
Cousnl for Spring Park Property Owners, LLC	Hoover Slovacek LLP	Melissa A Haselden	5051 Westheimer, Suite 1200	Galleria Tower II		Houston	TX	77056
Counsel for Longlat, Inc	Hunziker, Jones & Sweeney, PA	Attn Michael J Sweeney	155 Route 46 West	Wayne Plaza II		Wayne	NJ	07470
Counsel for CBL & Associates Management, Inc	Husch Blackwell LLP	Caleb T Holzaepfel	736 George Avenue, Suite 300			Chattanooga	TN	37402
Idaho Attorney General	Idaho Attorney General	Attn Bankruptcy Department	700 W Jefferson Street Suite 210	PO Box 83720		Boise	ID	83720-0010
Illinois Attorney General	Illinois Attorney General	Attn Bankruptcy Department	James R Thompson Ctr	100 W Randolph St		Chicago	IL	60601
Indiana Attorney General	Indiana Attorney General	Attn Bankruptcy Department	Indiana Govt Center South	302 West Washington St 5th Fl		Indianapolis	IN	46204
IRS	Internal Revenue Service	Centralized Insolvency Operation	PO Box 7346			Philadelphia	PA	19101-7346
IRS	Internal Revenue Service		1919 Smith Street			Houston	TX	77002
Iowa Attorney General	Iowa Attorney General	Attn Bankruptcy Department	Hoover State Office Bldg	1305 E Walnut Street		Des Moines	IA	50319
Interested Party	J Scott Douglass, Attorney at Law		1811 Bering Dr, Suite 420			Houston	TX	77057
Counsel for Warrenton Center, LLC & Rosenthal Properties, LLC	Jackson & Campbell, PC	Mitchell B Weitzman	2300 N Street, NW Suite 300			Washington	DC	20037
Counsel for Action Properties, LLC	Jones Walker LLP	Jeffrey R Barber	190 E Capital Street, Suite 800			Jackson	MS	39201
Counsel for Action Properties, LLC	Jones Walker LLP	Joseph E Bain	811 Main St, Ste 2900			Houston	TX	77002
Counsel for Action Properties, LLC	Jones Walker LLP	Mark A Mintz	201 St Charles Avenue, 49th Floor			New Orleans	LA	70170-5100
Counsel for CP Mall, LP, Jefferson Mount Pleasant, Ltd, Highpoint Asset Management, LLC, HPAM Washington Square, LLC, Mary Lake Realty, Ltd, John Cecil Culpepper III, Alpha Lake, Ltd, and Tejas Center, Ltd	Joseph G Epstein PLLC	Joseph G Epstein	24 Greenway Plaza, Suite 970			Houston	TX	77046

Exhibit J
MSL/2002 Service List
Served via First Class Mail

Description	CreditorName	CreditorNoticeName	Address1	Address2	Address3	City	State	Zip
Counsel for LV Legion, LLC and Silver City ETR Investors, LLC	Jurgens & With, PA	James R Jurgens	100 La Salle Circle, Suite A			Santa Fe	NM	87505
Kansas Attorney General	Kansas Attorney General	Attn Bankruptcy Department	120 SW 10th Ave, 2nd Fl			Topeka	KS	66612-1597
Counsel for Gordon Brothers Retail Partners, LLC	Katten Muchin Rosenman LLP	Charles R Gibbs	2121 N Pearl St, Suite 1100			Dallas	TX	75201
Counsel for Gordon Brothers Retail Partners, LLC	Katten Muchin Rosenman LLP	Steven J Reisman & Cindi M Giglio	575 Madison Avenue			New York	NY	10022-2585
Counsel for Jones Lang LaSalle Americas, Inc and National Retail Properties LP	Kelley Drye & Warren LLP	Robert L LeHane, Jennifer D Raviele	101 Park Avenue			New York	NY	10178
Counsel for Jones Lang LaSalle Americas, Inc and National Retail Properties LP	Kelley Drye & Warren LLP	Sean T Wilson	515 Post Oak Blvd Suite 900			Houston	TX	77027
Counsel for WJ Investments, Inc	Kelly, Morgan, Dennis, Corzine & Hansen, PC	Michael G Kelly	PO Box 1311			Odessa	TX	79760-1311
Kentucky Attorney General	Kentucky Attorney General	Attn Bankruptcy Department	700 Capitol Avenue	Capitol Building, Suite 118		Frankfort	KY	40601-3449
Counsel for Summer Grove, LLC and 6701 Sippel Street, LLC, Counsel for Levin Properties, LP	Kessler & Collins, a Professional Corporation	Howard C Rubin and Daniel P Callahan	2100 Ross Avenue, Suite 750			Dallas	TX	75201
Counsel for Levi Strauss & Co	Kilpatrick Townsend & Stockton LLP	David M Posner & Kelly E Moynihan	1114 Avenue of the Americas	The Grace Building		New York	NY	10036-7703
Counsel for One Ten Corporation	Knox McLaughlin Gornall & Sennett, PC	Mark G Claypool	120 West Tenth Street			Erie	PA	16501-1461
Counsel for David Sam	Law Firm of Shawn M Grady, PLLC	Shawn M Grady	2100 West Loop South, Suite 805			Houston	TX	77027
Counsel for First National Bank of Bastrop	Law Offices of Elizabeth G Smith	Elizabeth G Smith	6655 First Park Ten, Suite 240			San Antonio	TX	78213
Counsel for Assael Miller Clothing Co LLC	Lazarus & Lazarus, PC	Harlan M Lazarus	240 Madison Avenue, 8th Floor			New York	NY	10016
Counsel for Aransas County, City of Harlingen, Kleberg County, Rio Grande City CISD, San Patricio County, Jim Wells CAD, City of Mexia, Nueces County, Cameron County, Lee County, Hidalgo County, Starr County, Yoakum Isd, Dewitt County, San Marcos CISD, McLennan County, Brooks County, Victoria County, Roma ISD, City of Mcallen, Harlingen CISD, Bee County	Linebarger Goggan Blair & Sampson, LLP	Diane W Sanders	PO Box 17428			Austin	TX	78760-7428
Counsel for Atascosa County, City of El Paso, Gonzales County, Reeves County, Ward County, Wilson County, City of Eagle Pass, Pecos County, Ector CAD, Bexar County, Brewster County, Val Verde County, and City of Del Rio	Linebarger Goggan Blair & Sampson, LLP	Don Stecker	112 E Pecan Street, Suite 2200			San Antonio	TX	78205
Counsel for Hood CAD, City of Sulphur Springs, Sulphur Springs ISD, Tarrant County, Smith County, Grayson County, Dallas County Rusk County	Linebarger Goggan Blair & Sampson, LLP	Elizabeth Weller	2777 N Stemmons Freeway, Suite 1000			Dallas	TX	75207
Counsel for Matagorda County, Cleveland ISD, Madison County, Jasper County, Angelina County, Tyler County, Houston CAD, Shelby County, Harris County, Washington County, Fort Bend County, Montgomery County, Galveston County, Polk County, Jefferson County, Orange County, and Cypress - Fairbanks ISD	Linebarger Goggan Blair & Sampson, LLP	Tara L Grundemeier	PO Box 3064			Houston	TX	77253-3064
Louisiana Attorney General	Louisiana Attorney General	Attn Bankruptcy Department	1885 North Third Street			Baton Rouge	LA	70802
Maine Attorney General	Maine Attorney General	Attn Bankruptcy Department	6 State House Station			Augusta	ME	04333
Maryland Attorney General	Maryland Attorney General	Attn Bankruptcy Department	200 St Paul Place			Baltimore	MD	21202-2202
Massachusetts Attorney General	Massachusetts Attorney General	Attn Bankruptcy Department	One Ashburton Place			Boston	MA	02108-1518
Counsel for AmTrust North America, Inc on Behalf of Wesco Insurance Company	Maurice Wutscher, LLLP	Alan C Hochheiser	23611 Chagrin Blvd, Suite 207			Beachwood	OH	44122
McAfee & Taft a Professional Corporation	McAfee & Taft a Professional Corporation	Ross A Plourde & Louis J Price	10th Floor, Two Leadership Square	211 North Robinson		Oklahoma City	OK	73102-7103

Exhibit J
MSL/2002 Service List
Served via First Class Mail

Description	CreditorName	CreditorNoticeName	Address1	Address2	Address3	City	State	Zip
Counsel for The County of Anderson, Texas, Bastrop County Water Control and Improvement District #2, The County of Bastrop, Texas, Bowie Central Appraisal District, The County of Brazos, Texas, Brown County Appraisal District, Burnet Central Appraisal District, Calhoun County Appraisal District, Cherokee County Appraisal District, The County of Cherokee, Texas, The County of Comal, Texas, The County of Coryell, Texas, Eastland County Appraisal District, Gorman Independent School District, County of Erath, The County of Guadalupe, Texas, The County of Hardin, Texas, Harrison Central Appraisal District, The County of Harrison, Texas, The County of Hays, Texas, The County of Henderson, Texas, The County of Jasper, Texas, The County of Limestone, Texas, McCulloch County Appraisal District, City of Waco and/or Waco Independent School District, The County of Medina, Texas, Midland Central Appraisal District, The County of Milam, Texas, Reeves County Tax District, Central Appraisal District of Taylor County, Terry County Appraisal District, The County of Wharton, Texas, and The County of Williamson, Texas	McCreary, Veselka, Bragg, & Allen, PC	Tara LeDay	PO Box 1269			Round Rock	TX	78680
Counsel for Calvert County, Maryland	Meyers, Rodbell & Rosenbaum, PA	Nicole C Kenworthy	6801 Kenilworth Avenue, Suite 400			Riverdale	MD	20737-1385
Michigan Attorney General	Michigan Attorney General	Attn Bankruptcy Department	525 W Ottawa St	PO Box 30212		Lansing	MI	48909
Counsel for BRF, LLC	Miller, Griffin & Marks, PSC	Donald R Rose	271 West Short Street, Suite 600			Lexington	KY	40507
Counsel for EP Downtown, LLC	Miller, Hall & Triggs, LLC	Jeffrey E Krumpe	416 Main Street, Suite 1125			Peoria	IL	61602-1161
Minnesota Attorney General	Minnesota Attorney General	Attn Bankruptcy Department	445 Minnesota St Suite 1400			St Paul	MN	55101-2131
Mississippi Attorney General	Mississippi Attorney General	Attn Bankruptcy Department	Walter Sillers Building	550 High St Ste 1200		Jackson	MS	39201
Missouri Attorney General	Missouri Attorney General	Attn Bankruptcy Department	Supreme Court Bldg	207 W High St		Jefferson City	MO	65101
Montana Attorney General	Montana Attorney General	Attn Bankruptcy Department	Justice Bldg	215 N Sanders 3rd Fl		Helena	MT	59620-1401
Counsel for The Shops of Grandbury, Ltd	Munsch Hardt Kopf & Harr, PC	Julian P Vasek	500 N Akard Street, Suite 3800			Dallas	TX	75201-6659
Nebraska Attorney General	Nebraska Attorney General	Attn Bankruptcy Department	2115 State Capitol	PO Box 98920		Lincoln	NE	68509
Nevada Attorney General	Nevada Attorney General	Attn Bankruptcy Department	Old Supreme Ct Bldg	100 N Carson St		Carson City	NV	89701
New Hampshire Attorney General	New Hampshire Attorney General	Attn Bankruptcy Department	33 Capitol St			Concord	NH	03301
New Jersey Attorney General	New Jersey Attorney General	Attn Bankruptcy Department	Richard J Hughes Justice Complex	25 Market St	PO Box 106	Trenton	NJ	08625
New Mexico Attorney General	New Mexico Attorney General	Attn Bankruptcy Department	408 Galisteo St	Villagra Building		Santa Fe	NM	87501
Counsel for New River Shopping Center, LLC	New River Shopping Center, LLC	Sher Garner Cahill Richter Klein & Hilbert, LLC	c/o Thomas J Medigan, II and Amelia L Hurt	909 Poydras Street, 28th Floor		New Orleans	LA	70112-1033
New York Attorney General	New York Attorney General	Attn Bankruptcy Department	Office of the Attorney General	The Capitol, 2nd Fl		Albany	NY	12224-0341
Associate Counsel for Nexstar Broadcasting, Inc	Nexstar Broadcasting, Inc	Gogi Malik	545 E John Carpenter Freeway Suite 700			Irving	TX	75062
Committee Member / Top 50 Creditor	Nike Inc	Attn Noel Runge	One Bowerman Drive			Beaverton	OR	97005
North Carolina Attorney General	North Carolina Attorney General	Attn Bankruptcy Department	9001 Mail Service Center			Raleigh	NC	27699-9001
North Dakota Attorney General	North Dakota Attorney General	Attn Bankruptcy Department	600 E Boulevard Ave	Dept 125		Bismarck	ND	58505-0040
Texas Attorney General	Office of the Attorney General	Ken Paxton	300 W 15th St			Austin	TX	78701
Texas Attorney General	Office of the Attorney General of Texas	Bankruptcy & Collections Division	Jason B Binford, J Casey Roy, Abigail R Ryan, Assistant Attorneys General	PO Box 12548-MC 008		Austin	TX	78711-2548
Ohio Attorney General	Ohio Attorney General	Attn Bankruptcy Department	30 E Broad St 14th Fl			Columbus	OH	43215-0410
Oklahoma Attorney General	Oklahoma Attorney General	Attn Bankruptcy Department	313 NE 21st St			Oklahoma City	OK	73105
Oregon Attorney General	Oregon Attorney General	Attn Bankruptcy Department	1162 Court St NE			Salem	OR	97301-4096

Exhibit J
MSL/2002 Service List
Served via First Class Mail

Description	CreditorName	CreditorNoticeName	Address1	Address2	Address3	City	State	Zip
Pollock Investments, Inc d/b/a Pollock Orora	Orora Packaging Solutions	Tommy Curb, Assistant General Counsel	One Pollock Place			Grand Prairie	TX	75050
Otero County Treasurer	Otero County Treasurer	Michael Eshleman, Otero County Attorney	1101 New York Avenue			Alamogordo	NM	88310
Pennsylvania Attorney General	Pennsylvania Attorney General	Attn Bankruptcy Department	16th Floor, Strawberry Square			Harrisburg	PA	17120
Counsel for Weslaco ISD, City of Weslaco, Mercedes ISD, and City of Mercedes	Perdue, Brandon, Fielder, Collins & Mott LLP	co John T Banks	3301 Northland Drive, Suite 505			Austin	TX	78731
Counsel for Humble ISD, Klein ISD, Clear Creek ISD, Crosby ISD	Perdue, Brandon, Fielder, Collins & Mott LLP	co Owen M Sonik	1235 North Loop West, Suite 600			Houston	TX	77008
Counsel for the City of Azle, City of Grapevine, Grapevine Colleyville ISD, Johnson County, City of Cleburne, Cleburne ISD, City of Burleson, Burleson ISD, Nolan County, City of Sweetwater, Sweetwater ISD, Palo Pinto County, City of Mineral Wells, Mineral Wells ISD	Perdue, Brandon, Fielder, Collins & Mott, LLP	c/o Ebony Cobb	500 E Border Street, Suite 640			Arlington	TX	76010
Counsel for Andrews County Tax Office, Andrews ISD, Brewster County Tax Office, Dawson County Central Appraisal District, Gaines County Appraisal District, Hockley County Tax Office, Howard County Tax Office, Lubbock Central Appraisal District, Midland County, Presidio County Appraisal District, and Scurry County Tax Office	Perdue, Brandon, Fielder, Collins & Mott, LLP	Laura J Monroe	PO Box 817			Lubbock	TX	79408
Counsel for Adobe Inc	Perkins Coie LLP	Amir Gamliel	1888 Century Park East, Suite 1700			Los Angeles	CA	90067
Counsel for Adobe Inc	Perkins Coie LLP	John D Penn	500 N Akard Street, Suite 3300			Dallas	TX	75201
Counsel for Merge Holdings, LLC	Pope, Hardwicke, Christie, Schell, Kelly & Taplett, LLP	Matthew T Taplett	500 W 7th Street, Suite 600			Fort Worth	TX	76102
Counsel for Weingarten Realty Investors	Quinn Emanuel Urquhart & Sullivan, LLP	Devin van der Hahn	711 Louisiana Street, Suite 500			Houston	TX	77002
Counsel for Brookfield Property REIT, Inc	Reed Smith LLP	Michael P Cooley	2850 N Harwood, Suite 1500			Dallas	TX	75201
Committee Member	Regency Commercial Associates LLC	c/o Jim Wittman	380 N Cross Pointe Boulevard			Evansville	IN	47715-4027
Rhode Island Attorney General	Rhode Island Attorney General	Attn Bankruptcy Department	150 S Main St			Providence	RI	02903
Counsel for Wells Fargo Bank, National Association, as Agent under the Debtors Prepetition Credit Agreement and in its Capacity as Term Loan and Collateral Agent	Riemer Braunstein LLP	Jaime R Koff, Brendan C Recupero, Paul D Bekker	100 Cambridge Street, 22nd Floor			Boston	MA	02114
Counsel for Wells Fargo Bank, National Association, as Agent under the Debtors Prepetition Credit Agreement and in its Capacity as Term Loan and Collateral Agent	Riemer Braunstein LLP	Steven E Fox	Seven Times Square, Suite 2506	Seven Times Square		New York	NY	10036
Counsel for the City of Shreveport	Ron Christopher Stamps, LLC	Attn Ron Christopher Stamps and Britney A Green	1705 Irving Place			Shreveport	LA	71101-4605
Counsel for The District, LC	Scalley Reading Bates Hansen & Rasmussen, PC	Darwin H Bingham	15 West South Temple, Suite 600			Salt Lake City	UT	84101
Counsel for West Hill Group, LP, Kenwood Shopping Center, and Park Dell Terrace Limited Partnership	Schlanger Silver LLP	Julia A Cook	109 North Post Oak Lane, Suite 300			Houston	TX	77024
Counsel for Sulphur Partners, Ltd and Tyler Southpark Center, LP	Searcy & Searcy, PC	Joshua P Searcy and Callan Clark Searcy	PO Box 3929			Longview	TX	75606
Counsel for the Securities and Exchange Commission	Securities & Exchange Commission	Agela D Dodd	175 W Jackson Blvd, Suite 1450			Chicago	IL	60604
SEC Regional Office	Securities & Exchange Commission	Fort Worth Regional Office	801 Cherry Street, Suite 1900, Unit 18			Fort Worth	TX	76102
SEC Headquarters	Securities & Exchange Commission	Secretary of the Treasury	100 F St NE			Washington	DC	20549
Committee Member	Seven Apparel Group, Inc	Attn Victor Saadeh	347 5th Avenue			New York	NY	10016
Counsel for Ralph Lauren Corporation	Sheppard Mullin Richter & Hampton, LLP	Attn Justin Bernbrock	Three First National Plaza	70 West Madison Street, 48th Fl		Chicago	IL	60602

Exhibit J
MSL/2002 Service List
Served via First Class Mail

Description	CreditorName	CreditorNoticeName	Address1	Address2	Address3	City	State	Zip
Counsel for Ralph Lauren Corporation	Sheppard Mullin Richter & Hampton, LLP	Attn Robert S Friedman	30 Rockefeller Plaza			New York	NY	10112
Counsel for Pine Plaza, LLC	Siddiqui & Do, PLLC	Marium Siddiqui	2190 N Loop W, Ste 104			Houston	TX	77018
Counsel for Simon Property Group, Inc	Simon Property Group, Inc	Attn Ronald M Tucker	225 West Washington Street			Indianapolis	IN	46204
Counsel for Kimco Realty Corporation and BIG Creekwood Commons, LLC	Singer & Levick, PC	Michelle E Shriro	16200 Addison Road, Suite 140			Addison	TX	75001
Committee Member	Skechers USA Inc	Attn Craig R Lindsay	225 S Sepulveda Blvd			Manhattan Beach	CA	90266
South Carolina Attorney General	South Carolina Attorney General	Attn Bankruptcy Department	Rembert C Dennis Office Bldg	1000 Assembly St		Columbia	SC	29201
South Dakota Attorney General	South Dakota Attorney General	Attn Bankruptcy Department	1302 East Highway 14	Suite 1		Pierre	SD	57501-8501
Committee Member / Top 50 Creditor	Specialty Store Services	Attn John Vacala	454 Jarvis Ave			Des Plaines	IL	60018
Counsel for Colonial Square Associates, LLC	Spotts Fain PC	Robert H Chappell III and Neil E McCullagh	411 East Franklin Street, Suite 600			Richmond	VA	23219
Counsel for Levin Properties, LP	Stark & Stark, PC	Attn Joseph H Lemkin	PO Box 5315			Princeton	NJ	08543
Committee Member / Counsel for Regency Commercial Associates LLC / Counsel for Regency Bedford LLC, Regency Caro LLC, Regency Columbia City LLC, Regency Bucyrus LLC, Regency Oxford II LLC, Regency Campbellsville LLC, Regency Hannibal LLC, Regency Jackson Square LLC, Regency Kimball LLC, Regency Mount Vernon LLC, Regency Tell City LLC, Regency Summerville LLC, Regency DeRidder LLC, Regency Seymour LLC, Regency Madison LLC, Regency Prairie Du Chien LLC, Regency Southwind LLC, Regency Cut Off LLC, Regency Princeton LLC, Regency Elkins LLC, Regency Seymour LLC, Regency Commercial Associates LLC, and Regency Northern Indiana LLC	Stoll Keenon Ogden PLLC	Joseph H Langerak	One Main Street, Suite 201			Evansville	IN	47708-1473
Counsel for Regency Bedford LLC, Regency Caro LLC, Regency Columbia City LLC, Regency Bucyrus LLC, Regency Oxford II LLC, Regency Campbellsville LLC, Regency Hannibal LLC, Regency Jackson Square LLC, Regency Kimball LLC, Regency Mount Vernon LLC, Regency Tell City LLC, Regency Summerville LLC, Regency DeRidder LLC, Regency Seymour LLC, Regency Madison LLC, Regency Prairie Du Chien LLC, Regency Southwind LLC, Regency Cut Off LLC, Regency Princeton LLC, Regency Elkins LLC, Regency Seymour LLC, Regency Commercial Associates LLC, and Regency Northern Indiana LLC	Stoll Keenon Ogden PLLC	Timothy R Wiseman	300 W Vine Street, Suite 2100			Lexington	KY	40507-1801
Counsel for US Realty 87 Azle, LP	Sussman & Moore, LLP	Weldon L Moore, III	4645 N Central Expressway, Suite 300			Dallas	TX	75205
Authorized Agent for Synchrony Bank - Sams Club Business Credit	Synchrony Bank	co PRA Receivables Management, LLC	Valerie Smith, Senior Manager	PO Box 41021		Norfolk	VA	23541
Counsel for Royal Square, LLC	Tenenbaum & Saas, PC	Bradshaw Rost	4504 Walsh Street, Suite 200			Chevy Chase	MD	20815
Tennessee Attorney General	Tennessee Attorney General	Attn Bankruptcy Department	425 5th Avenue North			Nashville	TN	37243
Texas Attorney General	Texas Attorney General	Attn Bankruptcy Department	300 W 15th St			Austin	TX	78701
Counsel for Puente Partners, LP, Cielo Paso Parke Green, LP, and Zaradieter Partners, LP	The Ehrlich Law Firm	c/o William Ehrlich	444 Executive Center Blvd, Suite 240			El Paso	TX	79902
Counsel for LaSalle Shopping Center, LLC	The Gerger Law Firm, PLLC	Alan S Gerger	1770 St James Place, Suite 105			Houston	TX	77056
Counsel for S4, LLC	The Sarachek Law Firm	Joseph E Sarachek	101 Park Avenue, 27th Floor			New York	NY	10178
Counsel for WHLR-Alex City Marketplace LLC, WHLR-Fort Howard Square, LLC, and WHLR-Forrest Gallery, LLC	Thompson Burton PLLC	Justin T Campbell	6100 Tower Circle, Suite 200			Franklin	TN	37067
United States Attorney Office for the Southern District of Texas	US Attorney Office	Southern District of Texas	1000 Louisiana	Suite 2300		Houston	TX	77002
Office of the US Trustee for the Southern District of Texas	US Trustee for the Southern District of Texas - Houston Division	Hector Duran and Stephen Statham	515 Rusk Street	Suite 3516		Houston	TX	77002

Exhibit J
MSL/2002 Service List
Served via First Class Mail

Description	CreditorName	CreditorNoticeName	Address1	Address2	Address3	City	State	Zip
Utah Attorney General	Utah Attorney General	Attn Bankruptcy Department	Utah State Capitol Complex	350 North State Street, Suite 230		Salt Lake City	UT	84114-2320
Vermont Attorney General	Vermont Attorney General	Attn Bankruptcy Department	109 State St			Montpelier	VT	05609-1001
Virginia Attorney General	Virginia Attorney General	Attn Bankruptcy Department	202 North Ninth St			Richmond	VA	23219
Washington Attorney General	Washington Attorney General	Attn Bankruptcy Department	1125 Washington St SE	PO Box 40100		Olympia	WA	98504-0100
Counsel for Caroline Peters	Weber Law Firm, PC	William D Weber	6666 Harwin Drive, Suite 220			Houston	TX	77036-2251
Counsel for Creditors, Woodville Venture, LLC, Jasper Crossroads Partnership, LP, Valencia Hills Partners, LP, and Orangehurst Venture, LP	Wells, Peyton, Greenberg, & Hunt, LLP	Bruce M Partain	PO Box 3708			Beaumont	TX	77704-3708
West Virginia Attorney General	West Virginia Attorney General	Attn Bankruptcy Department	State Capitol Bldg 1 Rm E-26	1900 Kanawha Blvd, East		Charleston	WV	25305
Counsel for Hy-Vee, Inc	Whitfield & Eddy Law	Johannes H Moorlach	699 Walnut Street, Suite 2000			Des Moines	IA	50309
Counsel for Summer Grove, LLC and 6701 Sippel Street, LLC	Wiener, Weiss & Madison	Seth M Moyers	330 Marshall Street, Suite 1000			Shreveport	LA	71101
Counsel for CCG Woodforest, LP	Wilson, Cribbs & Goren, PC	Brian B Kilpatrick	2500 Fannin Street			Houston	TX	77002
Counsel for Wells Fargo Bank, National Association, in its Capacity as Administrative Agent and Collateral Agent	Windstead PC	Sean B Davis & Matthew W Bourda	600 Travis Street, Suite 5200			Houston	TX	77002
Wisconsin Attorney General	Wisconsin Attorney General	Attn Bankruptcy Department	Wisconsin Dept of Justice	114 East, State Capitol	PO Box 7857	Madison	WI	53707-7857
Counsel for DBRA Athens Property Investments LP	Womac Law	Brian D Womac and Stacey L Kremling	8301 Katy Freeway			Houston	TX	77024
Wyoming Attorney General	Wyoming Attorney General	Attn Bankruptcy Department	2320 Capitol Avenue	Kendrick Building		Cheyenne	WY	82002

EXHIBIT K

Exhibit K
 Creditor Matrix
 Served via First Class Mail

CreditorName	CreditorNoticeName	Address1	Address2	Address3	City	State	Zip	Country
1 IN 6 SNACKS		PO BOX 10893			RALEIGH	NC	27605	
1 MODEL MANAGEMENT		42 BOND ST	2ND FLOOR		NEW YORK	NY	10012	
1 SOURCE TECHNICAL SER. INC		P.O.BOX 724			ZEPHYR	TX	76890	
10 STRAWBERRY STREET		3837 MONACO PKWY			DENVER	CO	80207	
1000BULBS.COM		2140 MERRITT DRIVE			GARLAND	TX	75041	
107.9 WCDY		9052 E 13TH ST SUITE E			CADILLAC	MI	49601	
108 STITCHES		1900 SOUTH JEFFERSON			ST. LOUIS	MO	63104	
1093 GROUP LLC		295 MAIN STREET SUITE 210			BUFFALO	NY	14203	
1099 PRO, INC		23901 CALABASAS ROAD	SUITE 2080		CALABASAS	CA	91302-4104	
1109 Cheboygan LLC	Greg Elliott	123 N. Huron Street			Cheboygan	MI	49721	
12 INTERACTIVE LLC		320 W OHIO ST STE 1W			CHICAGO	IL	60654-7816	
1212 Partners, LLC	Kurt Faulk	1814 Roseland Blvd.	Suite 100		Tyler	TX	75701	
1224 LLC		1400 BROADWAY 9TH FLR			NY	NY	10018	
1224 LLC/NIGHTWAY		1224 LLC	1400 BROADWAY 9TH FL.		NEW YORK	NY	10018	
13 ASSOC. LLC		4747 N. 7TH STREET #400			PHOENIX	AZ	85014	
13 Associates, LLC	c/o Real Estate Southeast, LLC	P.O. Box 681955			Prattville	AL	36068	
1301 SCOTLAND CROSSING DRIVE HOLDINGS LLC		PO BOX 13550 SITE L			PHILADELPHIA	PA	19101	
1320 BROADWAY, LLC	C/O FINSILVER/FRIEDMAN MGT. CORP.	26711 NORTHWESTERN HWY STE 125			SOUTHFIELD	MI	48164	
15 INC		NEW COMMERCIAL CAPITAL	FILE # 749269		LOS ANGELES	CA	90074-9259	
161 DESIGN LTD		910 1/2 MAINSTREET			HOPKINS	MN	55343	
167986 CANADA INC		1901 TRANS CANADA HWY			DORVAL	QC	H3Z 2S6	Canada
171570 CANADA INC		306 BARTON AVE.			MONTREAL	QC	H3P 1N1	Canada
171570 CANADA INC		234 WEST 39TH ST	SUITE 900		NY	NY	10018	
171570 CANADA, INC		306 BARTON AVE			MOUNT-ROYAL	QC	H3P 1N1	Canada
171570 CANANDA INC		5435 CH COTE DE LIESSE	SUITE 200		QC	PA	H4P1A1	Canada
176 CLOTHING, LLC		1450 BROADWAY	21ST FLOOR		NEW YORK	NY	10018	
177 CD LLC	KBK Properties and Management, LLC	Terri A. Husmann	22 Conejos Avenue		Alamosa	CO	81101	
180S LLC		180s LLC	PO BOX 759348		BALTIMORE	MD	21275-9348	
1888 MILLS, LLC		DEPARTMENT #4102			CAROL STREAM	IL	60122-4102	
1888 MILLS, LLC		DEPT # 4102			CAROL STREAM	IL	60122-4102	
1928 JEWELRY		3000 W EMPIRE AVE			BURBANK	CA	91504	
1928 JEWELRY COMPANY		3000 EMPIRE AVE			BURBANK	CA	91504	
1928 JEWELRY INC		FILE #53649			LOS ANGELES	CA	90074-3649	
1ST AUDIT, INC		PO BOX 342			BUFFALO	MN	55313	
1ST CHOICE PLUMBING		1676 ELDERWOOD RD			ROCK HILL	SC	29732	
2 B RYCH, LLC		1333 BROADWAY	12TH FLOOR		NEW YORK	NY	10018	
2 FEET PRODUCTIONS		WELLS FARGO TRADE CAPITL	PO BOX 223636		PITTSBURGH	PA	15251	
2 FINE CATERERS		114 SPEERS STREET			BELLE VERNON	PA	15012	
2 FINE CATERERS		119 STATE ST			CHARLEROI	PA	15022	
2 MONKEY TRADING		HAMILTON GROUP	PO BOX 352		NORTH SYRACUSE	NY	13212	
2.0 AGENCY		800 E 12TH STREET			LOS ANGELES	CA	90021	
2015 SHOPPING MALL BUSINESS LLC		171 PASADENA TOWN SQUARE			PASADENA	TX	77506	
2015 Shopping Mall Business, LLC	Susie Sosa	171 Pasadena Town Square			Pasadena	TX	77506	
2015 Shopping Mall Business, LLC - 0221	Attn Legal Department	1101 SOUTHMORE AVE, #225			PASADENA	TX	77502	
2019 THS SAVE A SENIOR		TAHLEQUAH PUBLIC SCHOOLS	PO BOX 517		TAHLEQUAH	OK	74465	
2040 APPAREL INCDBAAPTOWN VIBE		GENERAL BUSINESS CREDIT	PO BOX 92024		LOS ANGELES	CA	90009	

Exhibit K
 Creditor Matrix
 Served via First Class Mail

CreditorName	CreditorNoticeName	Address1	Address2	Address3	City	State	Zip	Country
2057 N ROCK ROAD KS, LLC	DBA PAN AMERICAN REALTY, LLC	9515 PLAZA CIRCLE			ELPASO	TX	79927	
2057 N. Rock Road KS, LLC	Gustavo Deandar	DBA Pan American Realty, LLC	9515 Plaza Circle		EI Paso	TX	79927	
208 MULBERRY INVESTMENTS INC		2626 THORNTON AVE			DE MOINES	IA	50321	
212 BIZ LLC		1400 BROADWAY	SUITE 2311		NEW YORK	NY	10018	
21ST CENTURY BRANDS LIMITED	21ST CENTURY DISTRIBUTING	1432 CENTER PARK DR.			CHARLOTTE	NC	28217	
21ST CENTURY MEDIA NEWSPAPER, LLC		PO BOX 1877			ALBANY	NY	12201-1877	
21ST CENTURY SNACK FOODS		921 SOUTH 2ND STREET			RONKONKOMA	NY	11779	
2200 Mitchell, LLC	Peter Roffle	525 W. Warwick Dr., Ste. A			Alma	MI	48801	
2219 WILBORN AVENUE HOLDINGS, LLC	C/O THALHIMER ATTN COMMERCIAL ACCOUNTING	P.O. BOX 5160			GLEN ALLEN	VA	23058	
2253 APPAREL INC		FINANCE ONE, INC	FILE 749208		LOS ANGELES	CA	90074-9202	
2253 APPAREL INC		FINANCE ONE	PO BOX 740952		LOS ANGELE	CA	90074-0952	
2253 APPAREL INC/CELEBRITY PNK		FINANCE ONE, INC	PO Box 740952		LOS ANGELES	CA	90074-9202	
23RD JUDICIAL DISTRICT CHILD ADVOCACY CENTER		604 SPRING ST.			CHARLOTTE	TN	37036	
24/7 INTERNATIONAL , LLC		51 STILES LANE	SUITE 318		PINE BROOK	NJ	07058	
24/7 SEWER & DRAIN CLEANING		11541 PICKEREL LAKE ROAD			PETOSKEY	MI	49770	
2425 WEST LOOP, LP		LOCKBOX #205807	2975 REGENT BLVD		IRVING	TX	75063	
24-7 AVAILABLE LOCKSMITH		23121 GREENLAWN AVE			BEACHWOOD	OH	44122	
26 CALIFORNIA BAZAR WHOLESALE		2652 E. 45TH ST.			VERNON	CA	90058	
26 INTERNATIONAL		FINANCE ONE, INC	FILE 749208		LOS ANGELES	CA	90074	
28 Kenton Plaza, LLC	Don Wong	Attn Don Wong	P.O. Box 5580		Toledo	OH	43613	
289C APPAREL LTD		2500 REGENT BLVD	SUITE 100		DALLAS	TX	75261	
2CM COMMUNITY & CAMPUS MINISTRIES		NEWBURG BACKPACK PROGRAM	PO BOX 153		NEWBURG	MO	65550	
2M DISTRIBUTORS, LLC		100 ANDREWS ROAD	SUITE 3		HICKSVILLE	NY	11801	
2ND CHANCE INC		PO BOX 2714			ANNISTON	AL	36202	
3+ IMPRINTS		5710 E MIDWAY RD			BIG SPRINGS	TX	79720	
30 WATT HOLDINGS INC		600 WASHINGTON AVE NORTH	#104		MINNEAPOLIS	MN	55401	
33418 EGYPT CROSSING LLC	C/O MOORE PROPERTY MANAGEMENT LLC	PO BOX 1429			MONTGOMERY	AL	36102	
34TH STREET, INC		1811 SARDIS ROAD N	SUITE 207		CHARLOTTE	NC	28270	
350 Scarlett GPG, LP	C/O Ginsburg Properties, LLC	Marshall Bleefeld	141 Bethlehem Pike		Flourtown	PA	19031	
350 Scarlett GPG, LP	Laura McMullin	c/o Ginsburg Properties, LLC	1461 Bethlehem Pike		Flourtown	PA	19031	
360 COMMUNITIES		501 E HWY 13 #102			BURNSVILLE	MN	55337	
360I LLC	Attn Bryan Datner	32 Avenue of the Americas, 6th Floor			New York	NY	10013	
3D BELT COMPANY		PO DRAWER E			SCHULENBERG	TX	78956	
3D MECHANICAL SERVICE COMPANY		PO BOX 501			KAUFMAN	TX	75142	
3FORTY INC		CAPFLOW FUNDING GROUP	PO BOX 347767		PITTSBURGH	PA	15251	
3G IMPORTS		131 8TH STREET			BROOKLYN	NY	11215	
3-G IMPORTS		131 EIGHT S			BROOKLYN	NY	11215	
3ICORP.COM		338 S. MELROSE DR.			VISTA	CA	92081-6618	
3ICORP.COM		PAYMENTS	PO BOX 221117		SAN DIEGO	CA	92192	
3ICORP.COM		PO BOX 8798			LOS ANGELES	CA	90084-8798	
3M		SNT7637	2807 PAYPHERECIR		CHICAGO	IL	60674	
3RD STAGE FASHION INC		1801 EAST 41ST PLACE	UNIT D		LOS ANGELES	CA	90058	
4 ELEMENTS INC		PO BOX 202056			DALLAS	TX	75320-2056	

Exhibit K
 Creditor Matrix
 Served via First Class Mail

CreditorName	CreditorNoticeName	Address1	Address2	Address3	City	State	Zip	Country
4 LEGS LLC		IDB FACTORS	GRAND CENTRAL STATION	PO BOX 4711	NEW YORK	NY	10163-4711	
5 CROWN INTERNATIONAL		5 CROWN INTERNATIONAL	1000 NORTH WEST STREET	SUITE 1200	WILMINGTON	DE	18901	
5 HORIZONS GROUP		3155 SUTTON BLVD,	SUITE 201		ST LOUIS	MO	63143	
5 STAR APPAREL LLC		MILBERG FACTORS	P.O. BOX 782722	201 S TYRON ST SUITE 300	PHILADELPHIA	PA	19178-2722	
5 UP INC		BROME FINANCIAL	500 QUEST SHERBROOKE WEST		MONTREAL	QC	H3A 3C6	Canada
52 FOREVER INC		134 WOODING AVE			DANEVILLE	VA	24541	
52 FOREVER INC		241 WEST 37TH STREET	SUITE 801		NEW YORK	NY	10018	
52 WEEKENDS		IDB FACTORS	GRAND CENTRAL STATION	P.O. BOX 4711	NEW YORK	NY	10163-4711	
5-4 U, LLC		1333 BROADWAY			NEW YORK	NY	10018	
6701 SIPPEL STREET	C/O SALE COMMERCIAL PROPERTIES, INC.	P.O. BOX 6212			BOSSIER CITY	LA	71171	
6701 SIPPEL STREET								
6701 Sippel Street, LLC		6701 Sippel Street			Shreveport	LA	71106	
6756239 CANADA INC DBA MAISON		LIQUID CAPITAL EXCHANGE	5576 YONGE STREET		NORTH YORK	ON	M2N 0B6	Canada
7 FOR ALL MANKIND		1 HARMON PLAZA			SECAUCUS	NJ	07094	
7 ISLANDS FASHION		1412 BROADWAY	SUITE 1511	SUITE #A	NEW YORK	NY	10018	
7 Mile Global Ad Solutions, LLC	7 Mile Global Ad Solutions, LLC	Cynthia Del Rosario, CEO	502 Sprout Brook Road		Garrison	NY	10524	
7 MILES GLOBAL	ATTN DIRECTOR OR OFFICER	40 N DIVISION ST			PEEKSKILL	NY	10566	
7 WEST ACCESSORIES		GOODMAN	3003 LBJ FREEWAY #230		DALLAS	TX	75234	
7 WEST ACCESSORIES, INC		GOODMAN FACTORS, LTD.	3010 LBJ FREEWAY		DALLAS	TX	75234	
7 WONDERS		1439 S HERBERT AVE			COMMERCE	CA	90023	
7 WONDERS / OBVIOUS INC		FINANCE ONE, INC	FILE 749208		LOS ANGELES	CA	90074	
7M FABRICATION HEATING & A/C LLC		807 NORTH 8TH STREET			ALPINE	TX	79830	
7Miles Global	Attn Cynthia Del Rosario, CEO	303 Spring Street			New York	NY	10013	
8372683 CANADA INC		7250 TRANSCANADA			ST LAURENT	QC	H4T 1A3	Canada
88 INTERNATIONAL		332 SOUTH PALM AVE			ALHAMBRA	CA	91803	
88 INTERNATIONAL INC		332 S. PALM AVE			ALHAMBRA	CA	91803	
88 MERCHANDISE COMPANY		2420 E. OAKTON STREET #H			ARLINGTON HEIGHTS	IL	60005	
911 Walnut, Inc	Blake Scott	4401 N. Mulberry Dr.			Kansas City	MO	64116	
9155406 CANADA INC		ACCORD FINANCIAL INC	3500 DE MAISONNEUVUE	BLVD. WEST, SUITE 1510	MONTREAL	QC	H3Z 3C1	Canada
9231-4152 QUEBEC INC		3216, AUTOROUTE 440 OUEST			LAVAL	QC	H7T 2H6	Canada
9231-4152 QUEBEC INC		Liquid Capital Exchange	3500 de Maisonneuve	Boulevard W. suite 1510	Montreal	QC	H3Z 3C1	Canada
9252-9064 QUEBEC INC		2090 BOMBARDIER			ST. JULIE	QC	J3E 2J9	Canada
9th Wonder - Houston LLC	Attn Angelic Elmore	201 San Jacinto St	Suite 267		Houston	TX	77002	
9TH WONDER - HOUSTON LLC	ATTN DIRECTOR OR OFFICER	PO BOX 733042			DALLAS	TX	75373-3042	
9-WEST GROUP INC		JONES APPAREL	P O BOX 502519		ST. LOUIS	MO	63150-2519	
A - ONE ENTERPRISES		PO BOX 42			RAHWAY	NJ	07065	
A - PLUMBING		P.O.BOX 1672			ROCKPORT	TX	78382	
A & A DISPLAYS INC		2044 EAST GLADWICK ST			RANCHO DOMINGUEZ	CA	90220	
A & A SIGN AND SUPPLY		412 HWY 72 WEST			CORINTH	MS	38834	

Exhibit K
 Creditor Matrix
 Served via First Class Mail

CreditorName	CreditorNoticeName	Address1	Address2	Address3	City	State	Zip	Country
A & B HONGDA GROUP		9520 SANTA ANITA AVENUE			RANCHO CUCAMONGA	CA	91730	
A & B HONGDA GROUP		A & B HOME INC	9520 SANTA ANITA AVE		RANCHO CUCAMONGA	CA	91730	
A & B TRUCKING LLC		30000 ARBOR HILLS WAY			MECHANICSVILLE	MD	20659	
A & D PLUMBING		1416 N PARK LANE	STE A		ALTUS	OK	73521	
A & F ELECTRIC		2711A LANDERS AVE			NASHVILLE	TN	37211	
A & H IMPORTS INC		315 SOUTH BEVERLY BLVD	SUITE 301		BEVERLY HILLS	CA	90212	
A & H SPORTSWEAR CO., INC		10 TIMES SQUARE	SUITE 802		NEW YORK	NY	10018	
A & H SPORTSWEAR CO., INC		610 UHLER ROAD	SUITE PB		EASTON	PA	18040	
A & L SEAMON INC		375 GREENLEAF			ALLENTOWN	PA	18102	
A & M ELECTRIC INC		1514 S MAIN			SAPULPA	OK	74066	
A & M GLASS COMPANY INC		PO BOX 147			GREAT MILLS	MD	20634	
A & M GLASS COMPANY INC		P.O. BOX 470	41695 FENWICK STREET		LEONARDTOWN	MD	20650	
A & N ELECTRIC COOPERATIVE	Attn Legal Department	21275 Cooperative Way			Tasley	VA	23441	
A & N ELECTRIC COOPERATIVE		PO BOX 290			TASLEY	VA	23441-0290	
A & S MECHANICAL		221 LOWER MARKET ST.			MILTON	PA	17847	
A 1 GLASS & DOORS		81 KLICHER RD.			GALLIPOLIS	OH	45631	
A A JEWELRY		250 ESTEN AVE.			PAWTUCKET	RI	02860	
A ACCREDITED LOCKSMITH		119 KENWAY			ROCKWALL	TX	75087	
A ANDERSON ELECTRIC, INC		P O BOX 672			CLAREMORE	OK	74018	
A B & R SERVICE, INC		PO BOX 117			BIDWELL	OH	45614	
A BETTER LOCK COMPANY		PO BOX 622			LEBANON	IN	46052	
A CHEERFUL CANDLE LLC		300 FRONT ST			ELMER	NJ	08318	
A CLASSIC TIME		ATTN ACCOUNTING	107-20 AVENUE D.		BROOKLYN	NY	11236	
A FRIENDS HOUSE		209 W. HIGH STREET			LONDON	OH	43140	
A H SCHREIBER CO INC		460 WEST 34TH STREET			NEW YORK	NY	10001	
A HYBRID MOON VIDEO PRODUCTIONS		25 NW 23RD PLACE STE 6 PMB #143			PORTLAND	OR	97210	
A J BART, INC		4130 LINDBERGH DRIVE			ADDISON	TX	75001	
A J BLOSENSKI INC		PO BOX 392			ELVERSON	PA	19520	
A J, A L (Minor)		Address on File						
A LA MODE ACCESSORIES		22 WEST 38TH ST 9TH FLR			NY	NY	10018	
A LA MODE INC		22 W 38TH ST 9TH FLR			NY	NY	10018	
A MILLION THANKS		4590 MACARTHUR BLVD STE 500			NEWPORT BEACH	CA	92660	
A NEW LEAF INC		P.O. BOX 615			KINGSTON	OH	45644	
A ONE ENTERPRISES		333 EAST 49TH ST			NEW YORK CITY	NY	10018	
A PLUS ACTORS MANAGEMENT COMPANY, LLC		5322 WEST BELLFORT #201			HOUSTON	TX	77035	
A QUALITY PLUMBING		1209 PATHFINDER WAY			ROUND ROCK	TX	78665	
A R KNITWEAR, INC		WELLS FARGO TRADE &CAPTL	PO BOX 223636		PITTSBURGH	PA	15251-2636	
A RAYS LOCKSMITHING		152 WOZNIAC RD			MERCER	PA	16137	
A SECOND CHANCE ANIMAL SHELTER		5079 ALEX HARVIN HIGHWAY			MANNING	SC	29102	
A SECRET SAFE PLACE FOR NEWBORNS OF TENNESSEE INC		1133 E. LAMAR ALEXANDER PKWY			MARYVILLE	NC	37804	
A TIME TO SHARE		PO BOX 50005			AMARILLO	TX	79159	
A YANKEES LOCKSMITH SERVICE		105 SMITH ST			EUSTACE	TX	75124	
A&B PURE WATER ONLINE		1600 NORTH A AVE			SIOUX FALLS	SD	57104	
A&B WIPER SUPPLY		5601 PASCHALL AVE			PHILADELPHIA	PA	19143	
A&E GROUP, INC		4312F RIDER TRAIL NORTH			EARTH CITY	MO	63045	

Exhibit K
 Creditor Matrix
 Served via First Class Mail

CreditorName	CreditorNoticeName	Address1	Address2	Address3	City	State	Zip	Country
A&G REALTY PARTNERS LLC		445 BROADHOLLOW RD SUITE 410			MELVILLE	NY	11747	
A&L ELECTRIC		7701 TIMBERLAKE RD.			LYNCHBURG	VA	24502	
A&L FOOTWEAR LLC		Continental Business	PO BOX 60288		Los Angeles	CA	90060	
A&M GROUP INTL LLC		2488 OCEAN PARKWAY			BROOKLYN	NY	11235	
A, A (Minor)		Address on File						
A, A (Minor)		Address on File						
A, A (Minor)		Address on File						
A, A (Minor)		Address on File						
A, A (Minor)		Address on File						
A, A (Minor)		Address on File						
A, A (Minor)		Address on File						
A, A (Minor)		Address on File						
A, A A (Minor)		Address on File						
A, A A (Minor)		Address on File						
A, A B (Minor)		Address on File						
A, A C (Minor)		Address on File						
A, A C (Minor)		Address on File						
A, A D (Minor)		Address on File						
A, A E (Minor)		Address on File						
A, A E (Minor)		Address on File						
A, A E (Minor)		Address on File						
A, A E (Minor)		Address on File						
A, A K (Minor)		Address on File						
A, A K (Minor)		Address on File						
A, A L (Minor)		Address on File						
A, A M (Minor)		Address on File						
A, A M (Minor)		Address on File						
A, A M (Minor)		Address on File						
A, A M (Minor)		Address on File						
A, A R (Minor)		Address on File						
A, A R (Minor)		Address on File						
A, A R (Minor)		Address on File						
A, B (Minor)		Address on File						
A, B (Minor)		Address on File						
A, B (Minor)		Address on File						
A, B (Minor)		Address on File						
A, B A (Minor)		Address on File						
A, B C (Minor)		Address on File						
A, B L (Minor)		Address on File						
A, B L (Minor)		Address on File						
A, B M (Minor)		Address on File						
A, B N (Minor)		Address on File						
A, C (Minor)		Address on File						
A, C (Minor)		Address on File						
A, C (Minor)		Address on File						
A, C (Minor)		Address on File						
A, C (Minor)		Address on File						
A, C (Minor)		Address on File						
A, C (Minor)		Address on File						
A, C (Minor)		Address on File						
A, C A (Minor)		Address on File						
A, C C (Minor)		Address on File						
A, C D (Minor)		Address on File						
A, C E (Minor)		Address on File						

Exhibit K
 Creditor Matrix
 Served via First Class Mail

CreditorName	CreditorNoticeName	Address1	Address2	Address3	City	State	Zip	Country
A, C L (Minor)		Address on File						
A, C L (Minor)		Address on File						
A, C M (Minor)		Address on File						
A, C R (Minor)		Address on File						
A, D (Minor)		Address on File						
A, D (Minor)		Address on File						
A, D (Minor)		Address on File						
A, D (Minor)		Address on File						
A, D (Minor)		Address on File						
A, D D (Minor)		Address on File						
A, D D (Minor)		Address on File						
A, D J (Minor)		Address on File						
A, D M (Minor)		Address on File						
A, D N (Minor)		Address on File						
A, D P (Minor)		Address on File						
A, E (Minor)		Address on File						
A, E (Minor)		Address on File						
A, E (Minor)		Address on File						
A, E C (Minor)		Address on File						
A, E E (Minor)		Address on File						
A, E G (Minor)		Address on File						
A, E G (Minor)		Address on File						
A, E L (Minor)		Address on File						
A, E M (Minor)		Address on File						
A, E O (Minor)		Address on File						
A, F (Minor)		Address on File						
A, F J (Minor)		Address on File						
A, F J (Minor)		Address on File						
A, F L (Minor)		Address on File						
A, G (Minor)		Address on File						
A, G R (Minor)		Address on File						
A, G R (Minor)		Address on File						
A, G S (Minor)		Address on File						
A, G V (Minor)		Address on File						
A, H (Minor)		Address on File						
A, H (Minor)		Address on File						
A, H C (Minor)		Address on File						
A, H E (Minor)		Address on File						
A, H M (Minor)		Address on File						
A, H M (Minor)		Address on File						
A, H M (Minor)		Address on File						
A, H M (Minor)		Address on File						
A, H M (Minor)		Address on File						
A, H M (Minor)		Address on File						
A, H N (Minor)		Address on File						
A, H N (Minor)		Address on File						
A, J (Minor)		Address on File						
A, J (Minor)		Address on File						
A, J (Minor)		Address on File						
A, J (Minor)		Address on File						
A, J (Minor)		Address on File						
A, J (Minor)		Address on File						
A, J (Minor)		Address on File						
A, J (Minor)		Address on File						
A, J (Minor)		Address on File						
A, J (Minor)		Address on File						

Exhibit K
 Creditor Matrix
 Served via First Class Mail

CreditorName	CreditorNoticeName	Address1	Address2	Address3	City	State	Zip	Country
A, J (Minor)		Address on File						
A, J (Minor)		Address on File						
A, J (Minor)		Address on File						
A, J (Minor)		Address on File						
A, J A (Minor)		Address on File						
A, J B (Minor)		Address on File						
A, J C (Minor)		Address on File						
A, J C (Minor)		Address on File						
A, J C (Minor)		Address on File						
A, J C (Minor)		Address on File						
A, J D (Minor)		Address on File						
A, J L JR (Minor)		Address on File						
A, J M (Minor)		Address on File						
A, J S (Minor)		Address on File						
A, J V (Minor)		Address on File						
A, J V (Minor)		Address on File						
A, J V (Minor)		Address on File						
A, K (Minor)		Address on File						
A, K A (Minor)		Address on File						
A, K B (Minor)		Address on File						
A, K C (Minor)		Address on File						
A, K C (Minor)		Address on File						
A, K E (Minor)		Address on File						
A, K E (Minor)		Address on File						
A, K E (Minor)		Address on File						
A, K K (Minor)		Address on File						
A, K M (Minor)		Address on File						
A, K M (Minor)		Address on File						
A, K N (Minor)		Address on File						
A, K R (Minor)		Address on File						
A, K R (Minor)		Address on File						
A, K R (Minor)		Address on File						
A, K Y (Minor)		Address on File						
A, L (Minor)		Address on File						
A, L (Minor)		Address on File						
A, L A (Minor)		Address on File						
A, L A (Minor)		Address on File						
A, L C (Minor)		Address on File						
A, L S (Minor)		Address on File						
A, M (Minor)		Address on File						
A, M (Minor)		Address on File						
A, M (Minor)		Address on File						
A, M (Minor)		Address on File						
A, M (Minor)		Address on File						
A, M A (Minor)		Address on File						
A, M D (Minor)		Address on File						
A, M E (Minor)		Address on File						
A, M I (Minor)		Address on File						
A, M L (Minor)		Address on File						
A, M L (Minor)		Address on File						
A, M S (Minor)		Address on File						
A, M S (Minor)		Address on File						
A, N (Minor)		Address on File						
A, N (Minor)		Address on File						

Exhibit K
 Creditor Matrix
 Served via First Class Mail

CreditorName	CreditorNoticeName	Address1	Address2	Address3	City	State	Zip	Country
A, N M (Minor)		Address on File						
A, P (Minor)		Address on File						
A, P K (Minor)		Address on File						
A, R (Minor)		Address on File						
A, R E (Minor)		Address on File						
A, R M (Minor)		Address on File						
A, R M (Minor)		Address on File						
A, S (Minor)		Address on File						
A, S (Minor)		Address on File						
A, S (Minor)		Address on File						
A, S (Minor)		Address on File						
A, S (Minor)		Address on File						
A, S (Minor)		Address on File						
A, S (Minor)		Address on File						
A, S (Minor)		Address on File						
A, S (Minor)		Address on File						
A, S (Minor)		Address on File						
A, S (Minor)		Address on File						
A, S A (Minor)		Address on File						
A, S B (Minor)		Address on File						
A, S E (Minor)		Address on File						
A, S J (Minor)		Address on File						
A, S L (Minor)		Address on File						
A, S L (Minor)		Address on File						
A, S N (Minor)		Address on File						
A, S S (Minor)		Address on File						
A, T (Minor)		Address on File						
A, T (Minor)		Address on File						
A, T (Minor)		Address on File						
A, T (Minor)		Address on File						
A, T (Minor)		Address on File						
A, T A (Minor)		Address on File						
A, T J (Minor)		Address on File						
A, T Justin (Minor)		Address on File						
A, T K (Minor)		Address on File						
A, T M (Minor)		Address on File						
A, T M (Minor)		Address on File						
A, T N (Minor)		Address on File						
A, T R (Minor)		Address on File						
A, V (Minor)		Address on File						
A, V L (Minor)		Address on File						
A, W A (Minor)		Address on File						
A, X (Minor)		Address on File						
A, X V (Minor)		Address on File						
A, Z (Minor)		Address on File						
A, Z M (Minor)		Address on File						
A. L. TYLER & SONS, INC		175 CANAL STR			BRATTLEBORO	VT	05301	
A. PRODIGEE/WICKED FASHIONS		GMAC CMMRCIAL FINANCE TX	PO BOX 848281		DALLAS	TX	75284	
A.B.C. KEYS & SAFES		PO BOX 3562	CORPUS CHRISTI, TX 78404		CORPUS CHRISTI	TX	78404	
A.D. SUTTON		ADDRESS ON FILE						
A.J. MORGAN		ADDRESS ON FILE						
A.J. STOCKMEISTER PLUMBING HTG		65 EAST BROADWAY ST.			JACKSON	OH	45640	
A.J. STOCKMEISTER PLUMBING HTG		P.O.BOX 667			JACKSON	OH	45640	

Exhibit K
 Creditor Matrix
 Served via First Class Mail

CreditorName	CreditorNoticeName	Address1	Address2	Address3	City	State	Zip	Country
A.J.M.D. Cairo, LLC	Eli Mazon	706 Nostrand Ave			Brooklyn	NY	11216	
A.K.O.S. GROUP LTD		IDB FACTORS	GRAND CENTRAL STATION	PO BOX 4711	NEW YORK	NY	10163-4711	
A.M. ELECTRICAL SERVICES, INC		1682 BARDSTOWN ROAD			SPRINGFIELD	KY	40069	
A.N. ENTERPRISES		11528 HARRY HINES BLVD	SUITE 201		DALLAS	TX	75229	
A.O. DANGEROUS		555 CHABANEL ST			MONTRE	QC	H2N 2H8	Canada
A.P. LTD. BLOUSES		CENTURY FACTORS	119 WEST 40TH STREET		NEW YORK	NY	10018	
A.R.K. ASSOCIATION TO RESCUE KRITTERS		3878 S. MAPLE VALLEY RD.			ST. HELEN	MI	48656	
A.R.T. Advisors LLC	Attn Legal Department	500 Park Ave	FI 7		New York	NY	10022	
A.S.A.P		PO BOX 20199			NASHVILLE	TN	37202	
A.W. FABER -CASTELL USA		P.O. BOX 634500			CINCINNATI	OH	45263-4500	
A.W. FABER-CASTELL, USA		PO BOX 901441			CLEVELAND	OH	44190	
A+ CONFERENCING		PO BOX 631089			HOUSTON	TX	77263-1089	
A+ GLASS & MIRROR		908 N HARVEY MITHCHELL PKWY			BRYAN	TX	77803	
A-1 COMPLETE SEPTIC SERVICES, INC		625 S MAIN ST.			HENDERSON	KY	42420	
A-1 FREEMAN NORTH AMERICAN		PO BOX 849011			DALLAS	TX	75284-9011	
A-1 GLASS COMPANY		1850 CALDER AVE			BEAUMONT	TX	77701	
A-1 GLASS MIRROR		2400 EAST BROADWAY			ATLUS	OK	73521	
A1 HANDYMAN LLC		P.O. BOX 190706			BOISE	ID	83719	
A1 KENS LOCKSMITH		1303 STEVENSON			VINTON	LA	70668	
A-1 LOCK & KEY -NC		706 DRAKE ST			ROANOKE RAPIDS	NC	27870	
A-1 LOCK & KEY-PA		1712 W. MARKET ST.			LEWISBURG	PA	17837	
A-1 LOCKPROS		504 N. PRINCE STREET			CLOVIS	NM	88101	
A-1 PETERSON PLUMBING		P.O.BOX 337			ORANGE	TX	77631	
A-1 PLUMBING		P.O.BOX 4951			VICTORA	TX	77903	
A-1 PLUMBING & HEATING		457 W. OLD FRED RD.			CHICKASHA	OK	73018	
A-1 PLUMBING & HEATING		628 CRANTON DR			CHICKASHA	OK	73018	
A-1 RENT ALL		1038 N. JACKSON ST.			JACKSONVILLE	TX	75766	
A-1 RENT ALL		2505 S SE LOOP 323			TYLER	TX	75701	
A-1 ROOTER SERVICE		STEVEN P. MORTON	P.O. BOX 1846		SHAWNEE	OK	74802-1846	
A-1 SERVICES		47 N 600 EAST			ST. GEORGE	UT	84770	
A-1 SERVICES OF FARGO-MOORHEAD INC		3575 40TH ST S			MOORHEAD	MN	56560	
A-1 SEWER & DRAIN SERVICE, INC		46 WALKER MOUNTAIN ROAD			NORTH CLARENDON	VT	05759	
A-1 STORAGE AND CRANE SERVICE, INC		2482 197TH AVE			MANCHESTER	IA	52057	
A-1 TRANSPORTATION SERVICES		8121 S WESTERN SUITE E			OKLAHOMA CITY	OK	73139	
A-1 TRI COUNTY PLUMBING, INC		101 ERMEL			SEGUIN	TX	78155	
A-1 WEIN ELECTRIC		1920 S. HACKBERRY			PECOS	TX	79772	
A2 BY AEROSOLES		75 Remittance Drive	Dept 1232		Chicago	IL	60675-1232	
AA ATLAS INSPECTIONS INC		2401 CALLENDER ROAD SUITE 103			MANSFIELD	TX	76063	
AA CONTRACTING		2613 N CARDINAL RD			CHAMPAIGN	IL	61822	
AA FASHIONS INC		2741 S. ALAMEDA ST.			LOS ANGELES	CA	90058	
AA PLUMBING		267 BIG SNAKE ROAD			PONCA CITY	OK	74604	
AAA COOPER TRANSPORTATION		PO BOX 6827			DOTHAN	AL	36302	
AAA COOPER TRASPOTATION		P.O.BOX 6827			DOTHAN	AL	36302	
AAA COOPER TRASPOTATION		P.O. BOX 935003			ATLANTA	GA	31193-5003	
AAA LOCKSMITH CO		7137 CHIMNEY ROCK RD			HOUSTON	TX	77081	
AAA SANITATION INC		P.O. BOX 5793			DE PERE	WI	54115	

Exhibit K
 Creditor Matrix
 Served via First Class Mail

CreditorName	CreditorNoticeName	Address1	Address2	Address3	City	State	Zip	Country
AABBOTT MICHELLI TECHNOLOGIES, INC		15050 WEST			HOUSTON	TX	77053	
A-AFFORDABLE FURNITURE		5708 N. SHEPHERD DR. STE B-6			HOUSTON	TX	77091	
AAHANA IMPORTS, INC		422 S BROADWAY			HIKSVILLE	NY	11801	
AAM - 2001 Airline Drive, LLC	c/o Vintage Realty Company, LLC	Nancy Lasuzzo	330 Marshall Street, Suite 200		Shreveport	LA	71101	
AAM-2001 AIRLINE DRIVE, LLC	C/O VINTAGE REALTY COMPANY, L.L.C.	ATTN NANCY LASUZZO	330 MARSHALL STREET, STE 200		SHREVEPORT	LA	71101	
AA-ORKIN PEST CONTROL		1728 S HWY 287			CORSICANA	TX	75110	
AAR INCORPORATED		6640 SIGNAT			HOUSTON	TX	77041	
AARON ALANIS		ADDRESS ON FILE						
AARON D. WASSELL		ADDRESS ON FILE						
AARON GAST		ADDRESS ON FILE						
AARON GONZALEZ		ADDRESS ON FILE						
AARON VILLANUEVA		ADDRESS ON FILE						
AARON WHITE		ADDRESS ON FILE						
Aaron, Ashlie		ADDRESS ON FILE						
AARON, HALEY		ADDRESS ON FILE						
Aarons	Attn Director or Officer	400 Galleria Parkway, SE, Suite 300			ATLANTA	GA	30339	
AARONS LOCKSMITH LLC		5732 SW GREEN OAKS BLVD			ARLINGTON	TX	76017	
Aarons, Inc	Attn Chief Marketing Officer or General Counsel	400 Galleria Pkwy SE, Suite 300			Atlanta	GA	30339	
A-ATHLETIC AND MEDICAL SUPPLY		PO BOX 30067			HOUSTON	TX	77249	
AB DEPENDABLE LOCK & SAFE, LLC		74737 HWY 41			PEARL RIVER	LA	70452	
ABACUS	ATTN DIRECTOR OR OFFICER	PO BOX 780813			PHILADELPHIA	PA	19178-0813	
ABACUS - EXPENSE REPORTING	ATTN DIRECTOR OR OFFICER	PO BOX 780813			PHILADELPHIA	PA	19178-0813	
Abacus Labs, Inc		39 East 20th Street			New York	NY	10003	
ABANGAN, FERNANDO S		ADDRESS ON FILE						
ABANGAN, MARICHU S		ADDRESS ON FILE						
ABANGAN, PAUL NINO S		ADDRESS ON FILE						
ABASS, RAHMA M		ADDRESS ON FILE						
ABBA HOUSE INC		6800 DAHLONEGA HWY			CUMMING	GA	30028	
ABBA PROMOTIONS, INC		322 2ND ST			HENDERSON	KY	42420-3140	
ABBA SERVICE CO. INC		PO BOX 140			BRANDAMORE	PA	19316	
ABBAS, SYEDA M		ADDRESS ON FILE						
Abbate, Haley		Address on File						
Abbattista, Andrea M		Address on File						
ABBEVILLE CITY	Attn Legal Department	PO Box 1170			Abbeville	LA	70511	
ABBEVILLE CITY TAX COLLECTOR		PO BOX 1170			ABBEVILLE	LA	70511	
ABBEVILLE MERIDIONAL		PO BOX 400			ABBEVILLE	LA	70511-0400	
Abbott, Erica		Address on File						
ABBOTT, ERICA		ADDRESS ON FILE						
ABBOTT, JULIA L		ADDRESS ON FILE						
ABBOTT, JULIA L		ADDRESS ON FILE						
ABBOTT, LILLIAN G		ADDRESS ON FILE						
ABBOTT, LYNZEE		ADDRESS ON FILE						
ABBOTT, LYNZEE		ADDRESS ON FILE						
ABBOTT, ROSE M		ADDRESS ON FILE						
ABBOTT, TINA M		ADDRESS ON FILE						
ABBOTT, WESLEY P		ADDRESS ON FILE						
ABC CLASSICS DESIGNS		Southgate Ltd Philippines Rep	Suite 1503 15 FI Security Bank	#6776 Ayala	Makati City	NCR	01200	Philippine s

Exhibit K
 Creditor Matrix
 Served via First Class Mail

CreditorName	CreditorNoticeName	Address1	Address2	Address3	City	State	Zip	Country
ABC DOORS		PO BOX 20485			HOUSTON	TX	77225	
ABC FIRE SAFETY		3209 GUM SPRINGS LOOP			HORNBECK	LA	71439	
ABC HOME & COMMERCIAL SERVICES		9475 E HIGHWAY 290			AUSTIN	TX	78724-2303	
ABC LOCK & KEY		223 CLAYTON DR			NEWPORT	NC	28570	
ABC LOCK & SAFE CO. INC		5035 NDCBU			TAOS	NM	87571	
ABCO INDUSTRIAL SOLUTIONS, LLC		P.O. BOX 6282			ASHLAND	VA	23005	
ABCS OF DECOR INC		59 DAVIS AVE			NORWOOD	MA	02062	
ABDI, AHMED L		ADDRESS ON FILE						
ABDI, ARBAY H		ADDRESS ON FILE						
ABDI, FADUMO		ADDRESS ON FILE						
ABDI, FATUMA A		ADDRESS ON FILE						
Abdi, Ibrahim K (Ibrahim)		Address on File						
ABDI, NIMO		ADDRESS ON FILE						
ABDI, ZAMZAM J		ADDRESS ON FILE						
ABDIKADIR, HAWA H		ADDRESS ON FILE						
ABDILLAHI, ZAKARIA		ADDRESS ON FILE						
ABDILLE, AMAL H		ADDRESS ON FILE						
Abdoulaye, Aden A		Address on File						
Abdoulaye, Aden A		Address on File						
Abdulkarim, Mayan H		Address on File						
ABDULLAHI, SALMA		ADDRESS ON FILE						
ABDULLE, HANI N		ADDRESS ON FILE						
ABDUL-MUTAKABBIR, APRIL		ADDRESS ON FILE						
ABE PARTINGTON		ADDRESS ON FILE						
ABEITA GLASS COMPANY		2900 WEST HWY 66			GALLUP	NM	87301	
ABEL P. ALVARADO		ADDRESS ON FILE						
ABEL, JACKIE K		ADDRESS ON FILE						
ABELAR, KATHERINE L		ADDRESS ON FILE						
ABELL, BILLIE A		ADDRESS ON FILE						
ABELL, KELSY M		ADDRESS ON FILE						
Abell, Mitchell P		Address on File						
ABELL, TAMMY J		ADDRESS ON FILE						
ABELQUIST, TRELYN S		ADDRESS ON FILE						
ABELSETH, HOLLY		ADDRESS ON FILE						
ABER, ROBERT T		ADDRESS ON FILE						
ABERCROMBIE, CYNTHIA		ADDRESS ON FILE						
ABERCROMBIE, KALEERAH B		ADDRESS ON FILE						
ABERDEEN SPORTSWEAR		350 5TH AVE			NEW YORK	NY	10118	
ABERDEEN SPORTSWEAR		350 FIFTH AVE			NEW YORK	NY	10118	
ABERNATHY, BERNADINE		ADDRESS ON FILE						
Abero, Hannah		Address on File						
ABEYTA, DANIEL T		ADDRESS ON FILE						
Abeyta, Elisabeth P		Address on File						
ABF		PO BOX 10048			FT. SMITH	AR	72917-0048	
ABI USA SALES CORP		4550 MAYWOOD AVE			VERNON	CA	90058	
ABIGAIL ARMBRUSTER		ADDRESS ON FILE						
ABIGAILS ARMS COOKE COUNTY FAMILY CRISIS CENTER		PO BOX 1221			GAINESVILLE	TX	76240	
ABIGAILS ARMS COOKE COUNTY FAMILY CRISIS CENTER		PO BOX 1221			GAINESVILLE	TX	76241	
ABILENE BONE & JOINT CLINIC, PLLC		1633 COTTONWOOD ST			ABILENE	TX	79601	
ABILENE DIAGNOSTIC CLINIC, PLLC		ONE VILLAGE DR. SUITE 250			ABILENE	TX	79606-8232	
ABILENE DISPOSAL INC		P.O. BOX 3543			ABILENE	TX	79604	
ABILENE GLASS AND MIRROR		PO BOX 5727	4241 SAYLES BLVD		ABILENE	TX	79608	

Exhibit K
 Creditor Matrix
 Served via First Class Mail

CreditorName	CreditorNoticeName	Address1	Address2	Address3	City	State	Zip	Country
ABILENE GRAPE, LP		3113 S UNIVERSITY DRIVE, #600			FT WORTH	TX	76109	
ABILENE HEATING & A/C		1280 BEECHWOOD LANE			ABILENE	TX	79603	
ABILENE MOTOR EXPRESS, INC		BOX 34507			RICHMOND	VA	23234-0507	
ABILENE POLICE DEPARTMENT		ATTN ALARM SYSTEM ADMINISTRATOR	PO BOX 174		ABILENE	TX	79604-0174	
ABILENE REGIONAL MEDICAL CENTER		6250 HWY 83/84			ABILENE	TX	79606	
ABILENE REPORTER NEWS		PO BOX 630849			CINCINNATI	OH	45263-0849	
ABILITY TREE INC		300 E MAIN ST			SILOAM SPRINGS	AR	72761	
ABINGDON VOLUNTEER FIRE & RESCUE INC		PO BOX 9			HAYES	VA	23072	
ABINGTON, DESTINY C		ADDRESS ON FILE						
ABIOLA, SAMUEL O		ADDRESS ON FILE						
ABK EMERGENCY PHYSICIANS		PO BOX 42958			PHILADELPHIA	PA	19101	
ABLE HEATING & COOLING		9542 PETERSON DR			CADILLAC	MI	49601	
ABLE PLANET INCORPORATED		10601 W I-70 FRONTAGE	ROAD NORTH		WHEAT RIDGE	CO	80033	
ABLES, DANIELLE E		ADDRESS ON FILE						
ABLES, LISA		ADDRESS ON FILE						
ABLES, PATRICK A		ADDRESS ON FILE						
ABNER, MIKALA D		ADDRESS ON FILE						
ABNER, REBECCA		ADDRESS ON FILE						
ABODE ACCENTS		6611 ODESSA AVE			VAN NUYS	CA	91406	
ABOUT FACE DESIGNS		1510 OLD DEARFIELD RD	SUITE 211		HIGHLAND PARK	IL	60035	
ABOUT FACE DESIGNS, INC		1510 OLD DEERFIELD RD	#211		HIGHLAND PARK	IL	60035	
ABRAHAM CATERING SERVICE INC		5520 MILLER AVE			RALSTON	NE	68127	
ABRAHAM, BRANDY S		ADDRESS ON FILE						
Abraham, Denita		Address on File						
ABRAHAM, SHALOM A		Address on File						
ABREGO, BIANCA E		ADDRESS ON FILE						
ABREU, JAQUIA D		ADDRESS ON FILE						
ABRIS, SELINA M		ADDRESS ON FILE						
ABSALON, KAYLA		ADDRESS ON FILE						
Absalon, Raelynn A		Address on File						
ABSENCE SOFT LLC		445 UNION BLVD SUITE 103			LAKEWOOD	CO	80228	
ABSENCESOFT	ATTN DIRECTOR OR OFFICER	445 UNION BLVD SUITE 103			LAKEWOOD	CO	80228	
AbsenceSoft LLC		445 Union Blvd #103			Lakewood	CO	80228	
ABSOLUTE ANGEL		525 7TH AVE	SUITE 1710		NEW YORK	NY	10018	
ABSOLUTE CONSTRUCTION		4157 STATE RTE 37			MALONE	NY	12953	
ABSOLUTE EYEWEAR SOLUTIONS LLC		PO BOX 828			SENATOBIA	MS	38668	
ABSOLUTELY DIVINE CATERING		3534 BEACONS VIEW			FRIENDSWOOD	TX	77546	
Abubakar, Jahmyl K		Address on File						
ABUKAMAIL, IMAN		Address on File						
ABUNDANT HARVEST COMMUNITY CHURCH		101 SOUTH 4TH			BROWNFIELD	TX	79316	
AC Brazos Mall Partners, LLC	Karen Juback	100 Highway 332 W., Suite 1022			Lake Jackson	TX	77566	
AC Brazos Mall Partners, LLC - #40	Attn Legal Department	100 Highway 332 W, Suite 1354			Lake Jackson	TX	77566-4016	
AC MAN, LLC		80 HOMEWOOD DRIVE			ATMORE	AL	36502	
AC MAN, LLC		84 HOMEWOOD DR			ATMORE	AL	36502	
Acadia Parish District Attorney	Civil Division	500 NE Court Cir #3			Crowley	LA	70526	
ACADIA PARISH TAX COLLECTOR	Attn Legal Department	PO Box 600			Crowley	LA	70527	
Acadia Realty LP	Joan Goulstone	c/o Acadia Realty Trust	411 Theodore Fremd Ave., Suite 300		Plains	PA	18705	
ACADIANA WASTE SERVICES, LLC		P.O. BOX 53426			LAFAYETTE	LA	70505	

Exhibit K
 Creditor Matrix
 Served via First Class Mail

CreditorName	CreditorNoticeName	Address1	Address2	Address3	City	State	Zip	Country
ACALDO, HOLLIE		ADDRESS ON FILE						
ACC BY PEARL		BOX 5727 GPO			NEW YORK	NY	10087-5727	
ACCARDI, MEAGAN L		ADDRESS ON FILE						
ACCEL GROUP INC		325 QUADRAL DR			WADSWORTH	OH	44281	
ACCEL TEMPORARY SERVICES LLC		216 W COURT ST			WSHNGTN CT HS	OH	43160-1343	
ACCEL TEMPORARY SERVICES LLC		PO BOX 130609	THE SOUTHERN BANK COMPANY		BIRMINGHAM	AL	35213-0609	
ACCENT MERCANTILE		COMPANY ONE	1407 BROADWAY		NEW YORK	NY	10018	
ACCENTURE LLP		1255 TREAT BLVD., STE 250	SUITE 1714		WALNUT CREEK	CA	94597	
ACCERTIFY	ATTN DIRECTOR OR OFFICER	25895 NETWORK PLACE			CHICAGO	IL	60673-1258	
Accertify, Inc	Dee Ersey, Contracts Administrator	2 Pierce Place, Suite 900			Itasca	IL	60143	
ACCESS AMERICA TRANSPORT		ACCESS AMERICA TRANSPORT	P.O. BOX 740048		ATLANTA	GA	30374-0048	
Access Development	Attn Director or Officer	1012 West W 2480 S			Salt Lake City	UT	84119	
Access Development	Attn Legal Department	1012 S. Beardsley Place			Salt Lake City	UT	84119	
ACCESS PLUMBING		PO BOX 1522			MABANK	TX	75147	
ACCESS POS	ATTN DIRECTOR OR OFFICER	990 LONE OAK RD	SUITE 114		EAGAN	MN	55121	
Access POS, LLC		990 Lone Oak Road, Suite 114			Eagan	MN	55121	
ACCESSORIES HOUSE, INC		48900 MILMONT DR			FREMONT	CA	94538	
ACCESSORIES WEST		15500 ERWIN ST # 1085			VAN NUYS	CA	91411	
ACCESSORY ACCENTS		302 E. 3RD ST. UNIT A			LOS ANGELES	CA	90013	
ACCESSORY DESIGN GROUP		PO BOX 671349			DALLAS	TX	75267-1349	
ACCESSORY INNOVATIONS LLC		34 WEST 33RD ST	SUITE 600		NEW YORK	NY	10001	
ACCESSORY MYXX LLC		GOODMAN FACTORS	3010 LBJ FREEWAY	STE 140	DALLAS	TX	75234	
ACCESSORY STREET		PO BOX 2244			NEW YORK	NY	10116-2244	
ACCESSORY STREET LLC		385 FIFTH AVENUE	2ND FLOOR		NEW YORK	NY	10016	
ACCESSORY STREET LLC		PO BOX 360286			PITTSBURGH	PA	15250-6286	
ACCESSORY ZONE LLC		112 W 34ST 5TH FLR			NEW YORK	NY	10120	
ACCLAIM TALENT		1516 SOUTH LAMAR SUITE 113			AUSTIN	TX	78704	
ACCO BRANDS USA LLC		2028 COLLECTIONS CENTER			CHICAGO	IL	60693	
ACCOLADE USA INC		60 INDUSTRIAL PKWY	SUITE 397		CHEEKTOWAGA	NY	14227	
ACCOMAC GO GLASS		24611 FRONT STREET			ACCOMAC	VA	23301	
ACCOMACK COUNTY TREASURER	Attn Legal Department	PO Box 296			Accomac	VA	23301	
ACCOMACK COUNTY TREASURER		PO BOX 296			ACCOMACK	VA	23301	
ACCOUTREMENTS		PO BOX 30811			SEATTLE	WA	98113	
ACCOUTREMENTS LLC		10915 47TH AVE. W			MUKILTEO	WA	98275	
ACCREDITED BUILDERS LLC		1920 N. COTTRELL LN.			HOBBS	NM	88240	
ACCRUENT FKA LUCERNEX	ATTN DIRECTOR OR OFFICER	PO BOX 123636	DEPT 3636		DALLAS	TX	75312-3636	
ACCRUENT FKA LUCERNEX	ATTN DIRECTOR OR OFFICER	P.O. BOX 679881			DALLAS	TX	75267-9881	
ACCRUENT LLC		P.O. BOX 679881			DALLAS	TX	75267-9881	
Accruent, LLC	Attn Accounting	11500 Alterra Parkway, Suite 110			Austin	TX	78758	
ACCUDATA SYSTEMS, INC		10713 W SAM HOUSTON PARKWAY N	SUITE 600		HOUSTON	TX	77064	
ACCURATE ELEVATOR INSPECTION GROUP LLC		213 BRANDON WAY			RED OAK	TX	75154	
ACCUTHERAPY REHABILITATION CENTERS INC		1530 SPRINGHILL RD	SUITE B		JASPER	TX	75951	
ACCUTIME WATCH CORP		1001 AVENUE OF THE AMERI	6TH FLOOR		NEW YORK	NY	10018	
ACCUTIME WATCH CORP		1001 AVE OF THE AMERICAS			NEW YORK	NY	10018	
ACCUTRAN INC		1415 S 35TH			COUNCIL BLUFFS	IA	51501-7013	

Exhibit K
 Creditor Matrix
 Served via First Class Mail

CreditorName	CreditorNoticeName	Address1	Address2	Address3	City	State	Zip	Country
ACE & LEOS PLUMBING CO., INC		P.O. BOX 73			CORSICANA	TX	75151	
ACE American Insurance Company	Attn Legal Department	436 Walnut Street			Philadelphia	PA	19106	
ACE American Insurance Company	Jason Verhulst	5255 W. Monroe Street	Suite 700		Chicago	IL	60661	
ACE AMERICAN INSURANCE COMPANY		DEPT CH 10123			PALATINE	IL	60055-0123	
ACE BAYOU CORP		1340 POYDRASS STREET	SUITE 187		NEW ORLEANS	LA	70112	
ACE BAYOU CORP		1340 POYDRAS ST STE 1870			NEW ORLEANS	LA	70112	
ACE BROTHERS PLUMBING & HEATING CO		727 E. TURKEYFOOT LAKE RD	SUITE N		AKRON	OH	44319	
ACE DESIGNS INC		320 GEORGE PATTERSON BLVD			BRISTOL	PA	19007	
ACE DISCOUNT GLASS, INC		6308 SPICEWOOD SPRINGS ROAD			AUSTIN	TX	78759	
ACE DISPOSAL		PO BOX 186			RICHLAND SPRINGS	TX	76871	
ACE FIRE PROTECTION		706 NAVCO DR			LAFAYETTE	IN	47905	
ACE FRAMING		209 RIVERDALE AVE			YONKERS	NY	10705	
ACE FRAMING INC		1 HAVEN AVENUE			MOUNT VERNON	NY	10553	
ACE PLUMBING CO INC		3414 LEBANON ROAD			HERMITAGE	TN	37076	
Ace Property And Casualty Insurance Company	ACE Property and Casualty Company	436 Walnut Street			Philadelphia	PA	19106	
Ace Property And Casualty Insurance Company	Attn Legal Department	436 Walnut Street			Philadelphia	PA	19106	
Ace Waste Systems	Attn Legal Department	19971 Womack Rd			Baton Rouge	LA	70817	
ACE WASTE SYSTEMS INC		P.O. BOX 77135			BATON ROUGE	LA	70879	
ACE, DEBBIE		ADDRESS ON FILE						
ACES DISPOSAL SERVICES INC		P.O. BOX 68			OTWELL	IN	47564	
ACES PRIVATE INVESTIGATIONS		10515 ALCANTARA			HELOTES	TX	78023	
ACEVEDO, ALYSSA		Address on File						
ACEVEDO, AMY		ADDRESS ON FILE						
Acevedo, Ashton		ADDRESS ON FILE						
ACEVEDO, BRENDA N		ADDRESS ON FILE						
ACEVEDO, DIANA P		ADDRESS ON FILE						
Acevedo, Tara M		Address on File						
ACEVES, ELIDA		ADDRESS ON FILE						
ACEVES, GABRIELA		ADDRESS ON FILE						
ACEVES, IRENE A		ADDRESS ON FILE						
ACEVES, LUIS		ADDRESS ON FILE						
ACEVES, LUIS		ADDRESS ON FILE						
Acey, Lotoria		Address on File						
ACF AWARDS & AD SPECIALTIES		2631 NORTH FREEWAY			HOUSTON	TX	77009	
ACH Beacon Heights, LLC	Albanese Cormier Holdings	Michael Albanese	350 Pine Street, Suite 800		Beaumont	TX	77701	
ACH Lakeway NM, LLC	c/o Thrift Y2, LLC	Kristi Henderson	PO Box 27487		Albuquerque	NM	87125	
ACH LAKEWAY NM, LLC		P.O. BOX 27487	THRIFT Y2 LLC		ALBUQUERQUE	NM	87125	
ACHEY, SAMANTHA		ADDRESS ON FILE						
ACHEY, SAMANTHA A		ADDRESS ON FILE						
ACHIM IMPORTING INC, CO		58 SECOND AVE			BROOKLYN	NY	11215	
Achina, Ashley A		Address on File						
ACHORD, APRIL W		ADDRESS ON FILE						
ACI		844 MORAGA DR.			LOS ANGELES	CA	90049	
ACI - OP/LA GEAR		5900 RODEO ROAD			LOS ANGELES	CA	90016	
ACI INC		844 Moraga Drive	19th FLOOR		Los Angeles	CA	90049	
ACI PLASTICS		3001 SPRUCE STREET			ST. LOUIS	MO	63103	
ACI RECYCLING AND DISPOSAL		2900 NACOGDOCHES			SAN ANTONIO	TX	78217	

Exhibit K
 Creditor Matrix
 Served via First Class Mail

CreditorName	CreditorNoticeName	Address1	Address2	Address3	City	State	Zip	Country
ACI Worldwide	ACI Worldwide	13594 Collections Center Drive			Chicago	IL	60693	
ACI WORLDWIDE	ATTN DIRECTOR OR OFFICER	13594 COLLECTIONS CENTER DRIVE			CHICAGO	IL	60693	
ACI Worldwide Corp	Attn Contracts Administration	6060 Coventry Drive			Elkhorn	NE	68022	
ACI WORLDWIDE CORP		13594 COLLECTIONS CENTER DRIVE			CHICAGO	IL	60693	
ACI, INTL		400 NORTH OAK S			INGLEWOOD	CA	90302	
ACI/JOCKEY		400 NORTH OAK S			INGLEWOOD	CA	90302	
ACKER, SUSANNA		ADDRESS ON FILE						
ACKERMAN, KATHLEEN A		ADDRESS ON FILE						
ACKERMANN, KAMILLE		ADDRESS ON FILE						
ACKLEY, ADRIANA M		ADDRESS ON FILE						
ACKLEY, CHELSEY		ADDRESS ON FILE						
ACM OHIO, LLC		MESSENGER PUBLISHING CO	9300 JOHNSON RD		ATHENS	OH	45701	
ACM OHIO, LLC		PO BOX 270			JACKSON	OH	45640	
ACME ACCESSORIES INC		4201 BALDWIN AVE			EL MONTE	CA	91731	
ACME BOOT		PO BOX 100315			ATLANTA	GA	30384	
ACME BOOT CO-OP		CO-OP SERVICES	P.O. BOX 1404		BRENTWOOD	TN	37024	
ACME FRESH MARKET		3235 MANCHESTER RD			AKRON	OH	44319	
ACME GLASS & MIRROR CO INC		1312 LOUISVILLE AVE.			MONROE	LA	71201	
ACME GLASS CO		1937 N. KICKAPOO			SHAWNEE	OK	74804	
ACME IMPORT		6 East 46th St Ste 500			New York	NY	10017	
ACME INTERNATIONAL ENTERPRISES		400 LYSTER AVE			SADDLE BROOK	NJ	07663	
ACME INTERNATIONAL, LLC		PO BOX 60327			CHARLOTTE	CA	28260	
Acord, Josephine C		Address on File						
Acord, Michael		Address on File						
ACORD, SUMMER J		ADDRESS ON FILE						
ACORS, TONYA		Address on File						
Acosta Cheang, Laura P		Address on File						
ACOSTA DE GUEVARA, CECILIA		ADDRESS ON FILE						
ACOSTA DE GUEVARA, CECILIA		ADDRESS ON FILE						
ACOSTA, ABRIANA A		ADDRESS ON FILE						
ACOSTA, ANALDA		ADDRESS ON FILE						
ACOSTA, ANGELA		ADDRESS ON FILE						
ACOSTA, ANIQUE Y		ADDRESS ON FILE						
ACOSTA, ARACELY		ADDRESS ON FILE						
ACOSTA, ASHLEY		ADDRESS ON FILE						
Acosta, Brandi R		Address on File						
ACOSTA, DAISY M		ADDRESS ON FILE						
ACOSTA, DAISY M		ADDRESS ON FILE						
ACOSTA, DIANA		ADDRESS ON FILE						
ACOSTA, ESMERALDA		ADDRESS ON FILE						
Acosta, Evelin		Address on File						
ACOSTA, GABRIEL		ADDRESS ON FILE						
ACOSTA, JESSICA		ADDRESS ON FILE						
ACOSTA, JOE		ADDRESS ON FILE						
ACOSTA, JONATHAN J		ADDRESS ON FILE						
ACOSTA, JUANITA		ADDRESS ON FILE						
ACOSTA, KAYLEE		ADDRESS ON FILE						
ACOSTA, LUCIA		ADDRESS ON FILE						
ACOSTA, MADELYN N		ADDRESS ON FILE						
ACOSTA, MARGARITA A		ADDRESS ON FILE						
ACOSTA, MARIA		ADDRESS ON FILE						
ACOSTA, MARIA		ADDRESS ON FILE						

Exhibit K
Creditor Matrix
Served via First Class Mail

CreditorName	CreditorNoticeName	Address1	Address2	Address3	City	State	Zip	Country
Acosta, Mary L		Address on File						
ACOSTA, MYA L		ADDRESS ON FILE						
Acosta, Natalie		Address on File						
ACOSTA, REBECCA B		ADDRESS ON FILE						
ACOSTA, ROXANNA		ADDRESS ON FILE						
ACOSTA, VERONICA R		ADDRESS ON FILE						
Acquired Assets LLC	c/o Ace Commercial Services	Kevin Keener	P.O. Box 147		Durant	OK	74702	
ACQUIRED ASSETS LLC								
ACR ALL SEASONS		1609 SOUTH MISSOURI			SEDALIA	MO	65301	
ACRE, TINA M		ADDRESS ON FILE						
Acree, Ella		Address on File						
ACRYLICON, INC		P.O. BOX 11326	2213 MILITARY AVE		OMAHA	NE	68111	
ACS Cedar South UT, LLC	Albanese Cormier Holdings	Michael Albanese	350 Pine Street, Suite 800	Attn Accounting Department	Beaumont	TX	77701	
ACS CEDAR SOUTH UT, LLC		350 PINE STREET, SUITE 800	ATTN ACCOUNTING DEPARTMENT		BEAUMONT	TX	77701	
ACS Forest Commons MS, LLC	Albanese Cormier Holdings	Michael Albanese	350 Pine Street, Suite 800		Beaumont	TX	77701	
ACS II Fairview Park Plaza IL, LLC	Tessa Shuff	350 Pine Street, Suite 800			Beaumont	TX	77701	
ACS Louisa Plaza KY, LLC	Tessa Shuff	350 Pine Street, Suite 800			Beaumont	TX	77701	
ACS PRIMARY CARE PHYSICIANS SOUTHWEST PA		PO BOX 636018			CINCINNATI	OH	46263-8018	
ACS, CHELSEA		ADDRESS ON FILE						
ACT NOW RESCUE		PO BOX 510321			ST LOUIS	MO	63151	
ACT-I TEMPORARIES INC		PO BOX 28929			COLUMBUS	OH	43228	
Action 49 Junction I, LLC	c/o Action Properties	AG Helton	110 N. Jerry Clower Blvd., Suite W		Yazoo City	MS	39194	
ACTION ASSOCIATES INC		PO BOX 1534			CLINTON	OK	73601	
Action Carthage, LLC	c/o Action Properties	AG Helton	110 N. Jerry Clower Blvd., Suite W		Yazoo City	MS	39194	
ACTION CUSTOM SPORTSWEAR LLC		PO BOX 459	SUITE 700		LOWELL	AR	72745	
ACTION DYERSBURG, LLC		110 N. JERRY CLOWER BLVD SUITE W			YAZOO CITY	MS	39194	
ACTION FIRE & SAFETY INC		2336 RTE 11			KIRKWOOD	NY	13795	
ACTION HAMILTON LLC		110 JERRY CLOWER BLVD. SUITE W			YAZOO CITY	MS	39194	
ACTION HEATING & COOLING		163 QUAIL RUN			HARPER	TX	78631	
ACTION JASPER LLC		110 JERRY CLOWER BLVD	SUITE W		YAZOO CITY	MI	39194	
ACTION PROPERTIES LLC		110 JERRY CLOWER BLVD. SUITE W			YAZOO CITY	MI	39194	
ACTION RETAIL CONSTRUCTION SERVICES		4320 ACTION DRIVE			MESQUITE	TX	75150	
Action Retail Group I, LLC	c/o Action Properties	AG Helton	110 N. Jerry Clower Blvd., Suite W		Yazoo City	MS	39194	
Action Retail Group IV, LLC	c/o Action Properties	AG Helton	110 N. Jerry Clower Blvd., Suite W		Yazoo City	MS	39194	
ACTION SERVICES GROUP, INC		525 TURNER INDUSTRIAL WAY			ASTON	PA	19014-3017	
ACTION SIGNS INC		4425 S 50TH ST			OMAHA	NE	68117	
ACTIVE FOOTWEAR INC		10 W. 33RD STREET	SUITE #1111		NEW YORK	NY	10001	
ACTIVE HEROES, INC		5809 BARDSTOWN RD			LOUISVILLE	KY	40291	
ACTIVE KNITWEAR RESOURCES INC		8630 ROCHESTER AVE			RANCHO CUCAMONGA	CA	91730	
ACTIVE USA, INC		1807 E 48TH PLACE	DEPT. LA 24406		LOS ANGELES	CA	90058	

Exhibit K
 Creditor Matrix
 Served via First Class Mail

CreditorName	CreditorNoticeName	Address1	Address2	Address3	City	State	Zip	Country
ACTIVE WASTE SOLUTIONS LLC		P.O. BOX 10			WAXHAW	NC	28173-1038	
ACUKWIK		24653 NETWORK PLACE			CHICAGO	IL	60673-1276	
ACUKWIK		9800 METCALF AVENUE			OVERLAND PARK	KS	66212	
ACUNA, ASHLEY		ADDRESS ON FILE						
ACUNA, ELISSA M		Address on File						
Acuna, Erica J		ADDRESS ON FILE						
ACUNA, PATRICIA E		ADDRESS ON FILE						
Acuna, Raquel		Address on File						
ACUNA, RAY F		ADDRESS ON FILE						
AD ART	ATTN DIRECTOR OR OFFICER	150 EXECUTIVE PARK BLVD.	SUITE 2100		SAN FRANCISCO	CA	94134	
AD ART SIGN COMPANY		5 THOMAS MELLON CIRCLE #260			SAN FRANCISCO	CA	94134	
Ad Art, Inc		150 Executive Park Blvd., Suite 2100			San Francisco	CA	94134	
AD HUESING CORP		527 37TH AVENUE			ROCK ISLAND	IL	61201	
AD PRO, INC		P.O. BOX 150			KELTON	PA	19346	
ADA CITY SCHOOLS		PO BOX 1359-324 W. 20TH			ADA	OK	74820	
ADA GLASS & WINDOW CO		15690 COUNTY ROAD 1568			ADA	OK	74820-0110	
ADA GROUP LLC		4001 CARMICHAEL RD, SUITE 570			MONTGOMERY	AL	36106	
ADAIR COUNTY COLLECTOR	Attn Legal Department	106 W Washington St			Kirksville	MO	63501	
ADAIR COUNTY JUVENILE JUSTICE ADVISORY BOARD		1400 S BOUNDARY ST			KIRKSVILLE	MO	63501	
Adair County Prosecutors Office		300 N Franklin			Kirksville	MO	63501	
ADAIR COUNTY TAX COLLECTOR		106 W WASHINGTON			KIRKSVILLE	MO	63501	
Adair, Aren		Address on File						
ADAIR, KAMRYN		ADDRESS ON FILE						
ADAIR, RYANNE S		ADDRESS ON FILE						
ADAIR, TYSHON		ADDRESS ON FILE						
ADAM BAKER		ADDRESS ON FILE						
ADAM TALA INC		733 S SPRING STREET			LOS ANGELES	CA	90014	
ADAM TALA INC		BBCN BANK	P.O. BOX 741406		LOS ANGELES	CA	90004-1406	
ADAM, AISHA		Address on File						
Adam, Arbab M (Abab)		Address on File						
Adam, Arbab M (Abab)		Address on File						
ADAM, STEVEN K		ADDRESS ON FILE						
ADAMASZEK, BETSY S		ADDRESS ON FILE						
ADAMCZAK-VANDERVEST, JANELLE M		ADDRESS ON FILE						
ADAME, ABAGAIL		ADDRESS ON FILE						
ADAME, ASHLEY		ADDRESS ON FILE						
Adame, Lauren A		ADDRESS ON FILE						
Adame, Shelley		Address on File						
ADAME, YADIRA		ADDRESS ON FILE						
ADAMES, SARAH A		ADDRESS ON FILE						
ADAMS & CO (ACH)		506 N. 200 W.			CEDAR CITY	UT	84721	
ADAMS ANGELS MINISTRY		PO BOX 2573			BRENHAM	TX	77834-2573	
ADAMS COUNTY TAX COLLECTOR		115 S. WALL ST.			NATCHEZ	MS	39120	
ADAMS COUNTY TREASURER-CO	Attn Legal Department	4430 S Adams County Pkwy #C2436			Brighton	CO	80601	
ADAMS ELECTRIC INC		8040 N. STATE RD 39			LEBANON	IN	46052	
ADAMS HANDYMAN SERVICES LLC		2268 WILLOW OAK CIR APT 104			VIRGINIA BCH	VA	23451-6836	
ADAMS JR, LEONARD		Address on File						
ADAMS RESCUE MISSION, INC		2515 YORK RD			GETTYSBURG	PA	17325	

Exhibit K
 Creditor Matrix
 Served via First Class Mail

CreditorName	CreditorNoticeName	Address1	Address2	Address3	City	State	Zip	Country
Adams, Abigail Z		Address on File						
ADAMS, ALANA C		ADDRESS ON FILE						
ADAMS, ALEXIS D		ADDRESS ON FILE						
ADAMS, ALEXIS L		ADDRESS ON FILE						
ADAMS, ALISON		ADDRESS ON FILE						
ADAMS, ALYSSA D		Address on File						
Adams, Ann (ann)		Address on File						
ADAMS, ASHLEY N		ADDRESS ON FILE						
ADAMS, ASHTON D		ADDRESS ON FILE						
ADAMS, ASHTON D		ADDRESS ON FILE						
ADAMS, AUDREY		ADDRESS ON FILE						
ADAMS, BEN		ADDRESS ON FILE						
ADAMS, BETTY		ADDRESS ON FILE						
Adams, Brey N		Address on File						
ADAMS, BRITTNEY L		ADDRESS ON FILE						
ADAMS, CARISSA M		ADDRESS ON FILE						
Adams, Carrollane		Address on File						
ADAMS, CHAMYA M		ADDRESS ON FILE						
ADAMS, CHRISTAL		ADDRESS ON FILE						
Adams, Christen E		Address on File						
Adams, Christy		Address on File						
ADAMS, CORIE		ADDRESS ON FILE						
Adams, Cynthia K		ADDRESS ON FILE						
ADAMS, DOCKIE J		ADDRESS ON FILE						
ADAMS, EBONI M		ADDRESS ON FILE						
Adams, Elizabeth J		Address on File						
ADAMS, EMILY L		ADDRESS ON FILE						
ADAMS, EMILY L		ADDRESS ON FILE						
ADAMS, GABRIEL A		ADDRESS ON FILE						
Adams, Gillian L		Address on File						
Adams, Gillian L		Address on File						
ADAMS, GLORIA C		ADDRESS ON FILE						
ADAMS, HALEY M		ADDRESS ON FILE						
ADAMS, HANNAH N		ADDRESS ON FILE						
ADAMS, HELEN C		ADDRESS ON FILE						
Adams, Herbert Benjamin		Address on File						
ADAMS, IVY E		ADDRESS ON FILE						
ADAMS, JACQUELYN D		ADDRESS ON FILE						
ADAMS, JAMES D		ADDRESS ON FILE						
Adams, Jamie		ADDRESS ON FILE						
ADAMS, JAZMIN A		ADDRESS ON FILE						
ADAMS, JAZMON		ADDRESS ON FILE						
ADAMS, JEFFREY K		ADDRESS ON FILE						
ADAMS, JENNIFER		ADDRESS ON FILE						
ADAMS, JESSICA L		ADDRESS ON FILE						
Adams, Jessica R		ADDRESS ON FILE						
ADAMS, JOANNE E		ADDRESS ON FILE						
ADAMS, JOANNE E		ADDRESS ON FILE						
ADAMS, JODY		ADDRESS ON FILE						
Adams, John D		Address on File						
ADAMS, KAITLIN		ADDRESS ON FILE						
ADAMS, KAREN		ADDRESS ON FILE						
ADAMS, KATELYN D		ADDRESS ON FILE						
ADAMS, KATHY B		ADDRESS ON FILE						

Exhibit K
 Creditor Matrix
 Served via First Class Mail

CreditorName	CreditorNoticeName	Address1	Address2	Address3	City	State	Zip	Country
ADAMS, KAYLEE		ADDRESS ON FILE						
Adams, Kira L		Address on File						
Adams, Konetta		Address on File						
ADAMS, KRYSTAL		ADDRESS ON FILE						
Adams, Lacey M		Address on File						
Adams, Latoya		Address on File						
ADAMS, LEANNA B		ADDRESS ON FILE						
Adams, Leigh A		ADDRESS ON FILE						
ADAMS, LENA F		ADDRESS ON FILE						
ADAMS, LIBBY J		ADDRESS ON FILE						
ADAMS, LINDSEY T		ADDRESS ON FILE						
ADAMS, LOIS		ADDRESS ON FILE						
ADAMS, LOUISITA D		ADDRESS ON FILE						
ADAMS, MADELINE J		ADDRESS ON FILE						
ADAMS, MEGAN		ADDRESS ON FILE						
ADAMS, MELISSA		ADDRESS ON FILE						
ADAMS, MERNA M		ADDRESS ON FILE						
ADAMS, MICHELLE D		ADDRESS ON FILE						
ADAMS, MORGAN		ADDRESS ON FILE						
ADAMS, MYEISHA T		ADDRESS ON FILE						
Adams, Nikki		ADDRESS ON FILE						
ADAMS, RAGAN		ADDRESS ON FILE						
ADAMS, RONISHA S		ADDRESS ON FILE						
ADAMS, SABRENA		ADDRESS ON FILE						
ADAMS, SANDRA L		ADDRESS ON FILE						
Adams, Sarah D		Address on File						
ADAMS, SHANA J		ADDRESS ON FILE						
ADAMS, SIERRA		ADDRESS ON FILE						
ADAMS, STEPHANIE M		ADDRESS ON FILE						
Adams, Steven		ADDRESS ON FILE						
ADAMS, TANNA		ADDRESS ON FILE						
Adams, Tequila		Address on File						
ADAMS, TERESA		ADDRESS ON FILE						
ADAMS, TONY		ADDRESS ON FILE						
ADAMS, TONYA M		ADDRESS ON FILE						
ADAMS, TRACY L		ADDRESS ON FILE						
ADAMS, VICKY L		ADDRESS ON FILE						
Adams, Wendy L		Address on File						
ADAMS, WESLEY M		ADDRESS ON FILE						
ADAMS, WILLIAM		ADDRESS ON FILE						
Adamson, Alizhe J		Address on File						
Adamson, Rita F		ADDRESS ON FILE						
ADAN BARRERA III		ADDRESS ON FILE						
ADAN, HASSAN M		ADDRESS ON FILE						
ADAO GLOABAL, LLC		LOCKBOX	PO BOX 678241		DALLAS	TX	75267-8241	
ADAPT INC		216 MEMPHIS STREET			BOGALUSA	LA	70427	
ADAR MEDICAL UNIFORMS LLC		307 RICHARDSON STREET			BROOKLYN	NY	11272	
ADAUTO, OLIVIA G		ADDRESS ON FILE						
ADCOCK, AMANDA		ADDRESS ON FILE						
ADCOCK, MELODY		ADDRESS ON FILE						
ADCOX, COURTNEY M		ADDRESS ON FILE						
ADDIE WHITEHEAD		ADDRESS ON FILE						
Addington, Kimberly		Address on File						
ADDIS, MISTY		ADDRESS ON FILE						

Exhibit K
 Creditor Matrix
 Served via First Class Mail

CreditorName	CreditorNoticeName	Address1	Address2	Address3	City	State	Zip	Country
ADDISON, DOMINIQUE R		ADDRESS ON FILE						
ADDISON, TONI		ADDRESS ON FILE						
ADDLEMAN, TODD J		ADDRESS ON FILE						
ADDRESS UNKNOWN		ROSENTHAL	1451 BROADWAY		NEW YORK	NY	10036	
Adel Office of the City Attorney	Tim Tanner	109 South Ashley Street			Valdosta	GA	31601	
ADELCHI TRADING INC		CALZATURIFIO	LA NUOVA ADELCHI	VIA PROVICIALE MONTESANO	TRICASE	HI	73039	Italy
Adelstein, Cecilia		Address on File						
Ademovic, Mina		ADDRESS ON FILE						
ADEN, ARBAY M		ADDRESS ON FILE						
ADEN, HANA		ADDRESS ON FILE						
ADEN, ISSA		ADDRESS ON FILE						
ADENUGA, NAOMI A		ADDRESS ON FILE						
ADEPU, VEERA SWAMY		ADDRESS ON FILE						
ADEPU, VEERA SWAMY		ADDRESS ON FILE						
ADERS, PATRICIA A		ADDRESS ON FILE						
ADESSO INC		21 PENN PLAZA STE 909			NEW YORK	NY	10001	
ADESSO INTERNATIONAL		UNITS 3, 5 & 6, 16/F	METROPOLE SQUARE	2 ON YIU STREET	ShaTin Shek Mun	HK		Hong Kong
ADEWOLE, KRISTEN M		ADDRESS ON FILE						
ADEYEMI, TEQUILLA		ADDRESS ON FILE						
ADF		PO BOX 223667			PITTSBURGH	PA	15251-2667	
ADHESION LLC		1928 CENTRAL AVE			SOUTH EL MONTE	CA	91733	
Adhikari, Jharna		ADDRESS ON FILE						
ADIA KIBUR ACCESSORIES		225 WEST 35TH STREET			NY	NY	10001	
ADIDAS	ADIDAS AMERICA, INC	DEPT CH 19361			PALATINE	IL	60055-9361	
Adidas	Attn Maryadena McLemore	5055 N Greeley Ave			Portland	OR	97217	
ADIDAS		16703 SAINT JOHNS WOOD	ATT.STEVE HILDRETH 77375		TOMBALL	TX	77375	
ADIDAS		HSBC	DEPT. CH 19361		PALATINE	IL	60055	
ADIDAS		P.O. BOX 100384			ATLANTA	GA	30384	
adidas America, Inc		685 Cedar Crest Road			Spartanburg	SC	29301	
ADIDAS EYE PROTECTION		SILHOUETTE OPTICAL	PO BOX 246		NORTHVALE	NJ	77647	
ADIDAS SOUTH		ADIDAS SMERICA, INC	DEPT CH 19361		PALATINE	IL	60055-9361	
ADIDAS SPORTSWEAR		PO BOX 100384			ATLANTA	GA	30384	
ADIDAS/VALDAWN		207 REDNECK AVENUE			LITTLE FERRY	NJ	07643	
ADINA-NEW PRO DESIGNS INC		85 MORSE ST			NORWOOD	MA	02062	
ADIPAR		PO BOX 7780-4262			PHILA.	PA	19182-4262	
ADIRONDACK MECHANICAL CORP		444 COUNTY HWY 126			BROADALBIN	NY	12025	
ADISACK THAMMAVONG		ADDRESS ON FILE						
Adkins, Amanda G		ADDRESS ON FILE						
Adkins, Amy B		ADDRESS ON FILE						
ADKINS, ASHLEY		ADDRESS ON FILE						
ADKINS, ASHTON M		ADDRESS ON FILE						
ADKINS, BRITTANY N		ADDRESS ON FILE						
ADKINS, CASEY		ADDRESS ON FILE						
ADKINS, CHARLES		ADDRESS ON FILE						
ADKINS, GLEN M		ADDRESS ON FILE						
ADKINS, JORDAN T		ADDRESS ON FILE						
Adkins, Justin		Address on File						
ADKINS, LOGAN T		ADDRESS ON FILE						
Adkins, Madelyn G		Address on File						
Adkins, Madelyn G		Address on File						
ADKINS, MARY E		ADDRESS ON FILE						

Exhibit K
 Creditor Matrix
 Served via First Class Mail

CreditorName	CreditorNoticeName	Address1	Address2	Address3	City	State	Zip	Country
ADKINS, MELODY D		ADDRESS ON FILE						
ADKINS, RANDALL W		ADDRESS ON FILE						
ADKINS, RANDI		ADDRESS ON FILE						
ADKINS, SAMANTHA L		ADDRESS ON FILE						
ADKINS, SAMANTHA N		ADDRESS ON FILE						
Adkins, Savanna R		Address on File						
Adkins, Tina		Address on File						
ADKINSON, JOCELYN		ADDRESS ON FILE						
ADKISON, CHELSEY M		ADDRESS ON FILE						
ADKISON, RITA		ADDRESS ON FILE						
ADKISON, RITA		ADDRESS ON FILE						
ADLER, TATJANA		ADDRESS ON FILE						
ADLER-SCHOONOVER, HANNAH E		ADDRESS ON FILE						
ADMIRABLE DEVIL LLC		1342 FLORIDA AVE NW			WASHINGTON	DC	20009	
ADMIRAL BEVERAGE-RAPID CITY		2720 CREEK DRIVE			RAPID CITY	SD	57703	
ADMIRAL LINEN & UNIFORM		2030 KIPLING			HOUSTON	TX	77098	
ADMIRE, JUDY F		ADDRESS ON FILE						
Adobe Inc		345 Park Avenue			San Jose	CA	95110	
Adobe Systems Incorporated	Attn Dana Rao, General Counsel	345 Park Avenue			San Jose	CA	95110-2704	
ADOBE SYSTEMS INCORPORATED	ATTN DIRECTOR OR OFFICER	29322 NETWORK PLACE			CHICAGO	IL	60673-1293	
Adoliossi, Jacques (JACQUES)		Address on File						
Adolph, Marsha K		Address on File						
ADON, DELESE		ADDRESS ON FILE						
ADONI GROUP INC		247 W. 38 STREET	3RD FLOOR		NEW YORK	NY	10008	
ADOPT A CHILD AT KIRKSVILLE FIRE DEPARTMENT		201 S. FRANKLIN STREET			KIRKSVILLE	MO	63501	
ADOPT-A-CLASSROOM		110 N 5TH ST, FLOOR 10			MINNEAPOLIS	MN	55403	
ADORABLE ORIGINALS INC		9233 N 12 AVE			PHOENIX	AZ	85021	
ADORABLE PILLOWS		902 ESSEX STREET			BROOKLYN	NY	11208	
ADORANTO, NINA M		ADDRESS ON FILE						
ADORANTO, NINA M		ADDRESS ON FILE						
ADORN FASHION		LSQ FUNDING GROUP	PO BOX 404322		ATLANTA	GA	30384-4322	
ADORN FASHIONS		LSQ FUNDING	PO BOX 741383		ATLANTA	GA	30384-1383	
ADORN FASHIONS INC		LSQ FUNDING GROUP, L.C.	PO BOX 741383		ATLANTA	GA	30384-1383	
ADP - tax svcs/pay statements	Suzanne Gross	PO Box 842875			Boston	MA	02284-2875	
ADP, INC		PO BOX 7247-0367	COBRA SERVICES		PHILADELPHIA	PA	19170-0367	
ADP, LLC	Attn Legal Department	400 West Covina Boulevard			San Dimas	CA	91773	
ADP, LLC	Suzanne Gross	PO Box 842875			Boston	MA	02284-2875	
ADPRO INTL. ADVERTISING		1144 LINCOLN ST.			BROWNSVILLE	TX	78521	
ADRIAANSEN, TANNER		ADDRESS ON FILE						
ADRIAN ALEJANDRO		ADDRESS ON FILE						
ADRIAN GARCIA		ADDRESS ON FILE						
ADRIAN HARRIS		ADDRESS ON FILE						
ADRIAN NAJERA GUERRA		ADDRESS ON FILE						
ADRIAN SANCHEZ		ADDRESS ON FILE						
Adrian, Joshua B		Address on File						
ADRIAN, MATTHEW		ADDRESS ON FILE						
ADRIAN, VICTORIA		ADDRESS ON FILE						
ADRIANCE, MORGAN W		ADDRESS ON FILE						
ADRIENNE SANSONE		ADDRESS ON FILE						
ADROLL INC		DEPT LA 24226			PASADENA	CA	91185-4226	
ADS SECURITY LP		PO BOX 531687			ATLANTA	GA	30353-1687	
ADSIT, LORI		ADDRESS ON FILE						
ADSIT, LORI A		ADDRESS ON FILE						

Exhibit K
 Creditor Matrix
 Served via First Class Mail

CreditorName	CreditorNoticeName	Address1	Address2	Address3	City	State	Zip	Country
ADTN International Ltd	Anna Vellas	95 Gince Street			St. Laurent	QC	H4N 1J7	Canada
ADTN INTERNATIONAL LTD		ADTN INTERNATIONAL LTD.	95 GINCE		ST-LAURENT	QC	H4N 1J7	Canada
ADTN INTERNATIONAL, LTD		95 GINCE STREET			ST- LAURENT, QUEBEC	QC	H4N1J7	CANADA
ADTN INTL LTD		95 GINCE			MONTREAL	QC	H4N 1J7	Canada
ADURO PRODUCTS LLC		109 2ND AVE			BROOKLYN	NY	11215	
ADVANCE COMMUNICATIONS SOLUTIONS, LLC		118 PASTURE SIDE WAY			ROCKVILLE	MD	20850	
Advance Disposal	Advanced Disposal - Waukegan	2230 Ernie Krueger Circle			Waukegan	IL	60087	
Advance Disposal	Attn Legal Department	1711 Church Street			Evanston	IL	60201	
Advance Disposal	Attn Legal Department	MIDDLE GEORGIA LLC	4291 INTERSTATE DR		MACON	GA	31210	
ADVANCE PLUMBING AND MECHANICAL ADVANCE SERVICES		PO BOX 249			RIGBY	ID	83442	
	ATTN DIRECTOR OR OFFICER	P.O. BOX 390398			OMAHA	NE	68139	
Advance Services, Inc		12702 Westport Parkway, Suite 201			LaVista	NE	68138	
ADVANCE SERVICES, INC		P.O. BOX 390398			OMAHA	NE	68139	
ADVANCED AIR SYSTEMS		2250 W. HIGHWAY 70			THATCHER	AZ	85552	
ADVANCED COMPACTORS, LLC		21 COURT STREET	PO BOX 528		TAUNTON	MA	02780	
ADVANCED CONSTRUCTION LLC		4000 FRANKLIN ROAD			LEBANON	NC	37090	
ADVANCED DISPOSAL		PO BOX 74008047			CHICAGO	IL	60674-8047	
ADVANCED DISPOSAL SERVICES		PO BOX 6484			CAROL STREAM	IL	60197-6484	
ADVANCED DISPOSAL SERVICES		PO BOX 74008053			CHICAGO	IL	60674-8053	
ADVANCED DISPOSAL SERVICES		14339 HUDSON KROHN RD			BILOXI	MS	39532	
ADVANCED DISPOSAL SERVICES		DEPT 0082	PO BOX 2252		BIRMINGHAM	AL	35246-0082	
ADVANCED DISPOSAL SERVICES		MIDDLE GEORGIA LLC	4291 INTERSTATE DR		MACON	GA	31210	
ADVANCED DISPOSAL SERVICES		PO BOX 781150			TALLASSEE	AL	36078	
ADVANCED DISPOSAL SERVICES		PO BOX 791064			BALTIMORE	MD	21279-1064	
ADVANCED DISPOSAL SERVICES		PO BOX 791078			BALTIMORE	MD	21279-1078	
ADVANCED DISPOSAL SERVICES		PO BOX 791408			BALTIMORE	MD	21279-1408	
ADVANCED DISPOSAL SERVICES		PO BOX 791410			BALTIMORE	MD	21279-1410	
ADVANCED DISPOSAL SERVICES		PO BOX 791412			BALTIMORE	MD	21279-1412	
ADVANCED DISPOSAL SERVICES		PO BOX 791417			BALITMORE	MD	21279-1417	
ADVANCED DISPOSAL SERVICES SOLID WASTE OF PA, INC		6330 ROUTE 219			BROCKWAY	PA	78023-0019	
ADVANCED DISPOSAL SERVICES TENNESSEE LLC		385 HARR LANE			BLOUNTVILLE	TN	37617	
ADVANCED ENTERPRISES INC		366 HIGHLAND AVENUE	EXTENSION		MIDDLETOWN	NY	10940	
ADVANCED HANDLING SYSTEMS LLC		4861 DUCK CREEK RD			CINCINNATO	OH	45227	
ADVANCED IMAGING CENTER OF AMARILLO LLP		PO BOX 3779			AMARILLO	TX	79116	
ADVANCED MECHANICAL SERVICES OF CENTRAL FLORIDA, INC		2475 REGENT AVE			ORLANDO	FL	32804	
ADVANCED RETAIL SOLUTIONS INC		1431 AIRPORT DR.			BALL GROUND	TX	30107	
ADVANCED TECHNICAL SALES & SERVICE		857 REYNOLDS IND PARK RD			GREENVILLE	PA	16125	
ADVANTAGE CLEANING SERVICE INC		177 CLARA H CRENSHAW LANE			SOUTH HILL	VA	23970	
ADVANTAGE INDUSTRIES		3500 109TH STREET			DES MOINES	IA	50322	
ADVANTAGE PLUMBING		P.O. BOX 29			VIDOR	TX	77670	
ADVANTUS CORP		75 REMITTANCE DRIVE	SUITE 3142		CHICAGO	IL	60675	
ADVERTISING AGE		PO BOX 3189			NORTHBROOK	IL	60065-3189	

Exhibit K
 Creditor Matrix
 Served via First Class Mail

CreditorName	CreditorNoticeName	Address1	Address2	Address3	City	State	Zip	Country
ADVERTIZER HERALD		PO BOX 929	369 MCGEE STREET		BAMBERG	SC	29003	
ADVOCACY CENTER FOR CRIME VICTIMS & CHILDREN		2323 COLUMBUS AVENUE			WACO	TX	76701	
ADVOCATE COMMUNICATIONS, INC		PO BOX 149			DANVILLE	KY	40423-0149	
AED BRANDS LLC		95 CHASTAIN ROAD NW	SUITE 302		KENNESAW	GA	30144	
AEGAN, GENEVIA E		ADDRESS ON FILE						
AEOLUS DOWN, INC		13971 NORTON AVENUE			CHINO	CA	91710	
AEP	Attn Legal Department	PO BOX 24411			CANTON	OH	44701-4411	
AEP	Attn Legal Department	P.O. BOX 24421			CANTON	OH	44701-4421	
AEP	Attn Legal Department	PO BOX 371496			PITTSBURG	PA	15250-7496	
AEP	Jina Duplain	301 Cleveland Ave SW			Canton	OH	44701	
AEP - KENTUCKY POWER	Attn Legal Department	1 Riverside Plaza			Columbus	OH	43215	
AEP INDIANA MICHIGAN POWER	Attn Legal Department	1 Riverside Plaza			Columbus	OH	43215	
AERO RUBBER COMPANY		8100 W. 185TH STREET			TINLEY PARK	IL	60487	
AERO TRADING INC		125 GAGNON ST.	SUITE #200		VILLE ST. LAURENT	QC	H4N 1T1	Canada
AEROGROUP INTERNATIONAL LLC		3887 SOLUTIONS CENTER			CHICAGO	IL	60677-3008	
AEROPUS INTERIORS INC		503 MCKEEVER RD. #1509			ARCOLA	TX	77583	
AEROSOLE		3887 SOLUTIONS CENTER			CHICAGO	IL	60677-3008	
AEROSOLE		75 REMITTANCE DRIVE	DEPT 1232		CHICAGO	IL	60675-1232	
AES OPTICS		PO BOX 828			SENATOBIA	MS	38668	
AETNA JEWELRY		720 HARIS AVE.			PROVIDENCE	RI	02909	
AETREX WORLWIDE, INC		P.O. BOX 51008			NEWARK	NJ	07101-5108	
AFC URGENT CARE		PO BOX 4869 DEPT 426			HOUSTON	TX	77210	
AFFINITY IMMEDIATE CARE, LLC		PO BOX 9010			GALVESTON	TX	77553	
AFFLERBAUGH, LAUREN		ADDRESS ON FILE						
AFFLERBAUGH, LAUREN		ADDRESS ON FILE						
AFFLICTION HOLDING LLC		PO BOX 843547			LOS ANGELES	CA	90084	
AFFLICTION HOLDINGS, LLC		PO BOX 843547			LOS ANGELES	CA	90084-3547	
AFFORDABLE GOLF CARTS		2800 BROADWAY	SUITE C-506		PEARLAND	TX	77581	
AFFORDABLE LUXURY GROUP, INC		10 W 33RD ST.	SUITE 615		NEW YORK	NY	10001	
AFFORDABLE WASTE DISPOSAL		3610 CAMP GROUND RD			LOUISVILLE	KY	40211	
AFFORDACARE		PO BOX 4077			ABILENE	TX	79608-4077	
AFH		110 WEST 34TH STREET	7TH FLOOR		NEW YORK	NY	10001	
AFN		7230 N. CALDWELL AVE.			NILES	IL	60714	
AFN, LLC(DROPS)		7230 N CADWELL AVE			NILES	IL	60714	
AFNI INSURANCE SERVICES		P.O. BOX 3068			BLOOMINGTON	IL	61702-3068	
AFP ALARM & DETECTION		P.O. BOX 2842			PEARLAND	TX	77588	
AFS INC		PO BOX 60046 AMF			HOUSTON	TX	77205	
AFS, LLC		LOGICA, LLC	PO BOX 1986	6th Fl	Shreveport	LA	71166	
AFTER HOURS		PO BOX 75			STOTTVILLE	NY	12172	
AFTER HOURS LOCKSMITH		4008 N GRIMES PMB 227			HOBBS	NM	88240	
AFTER SCHOOL YOUTH ENRICHMENT PROGRAM		PO BOX 1141			CARTHAGE	TX	75633	
AG TRIADA, LLC		BIBBY FINANCIAL SERVICES	P.O. BOX 742890		ATLANTA	GA	30374	
AGAPE CHRISTIAN CENTER INC		1700 NC HIGHWAY 45N			PLYMOUTH	NC	27962	
AGAPE DISTRIBUTION INC		PO BOX 808	209 BROOKLYN AVE		SIDNEY	OH	45365	
AGAPE FOOD PANTRY INC		1355 WEST SPRING ST.			WYTHEVILLE	VA	24382	
AGAPE HOUSE		PO BOX 1723			HERMISTON	OR	97808	
AGAPE HOUSE CHILDRENS HOME INC		1838 MORNING STAR RD			EL DORADO	AR	71730	
AGAPE HOUSE INC OF MOUNTAIN VIEW		P.O. BOX 550			MOUNTAIN VIEW	MO	65548	
AGAPE RESOURCE CENTER INC		116 E. 6TH STREET			NEWTON	KS	67114	

Exhibit K
 Creditor Matrix
 Served via First Class Mail

CreditorName	CreditorNoticeName	Address1	Address2	Address3	City	State	Zip	Country
AGAPE SENIOR FOUNDATION INC		1024 MAIN STREET			COLUMBIA	SC	29201	
AGARDI, JILLION		ADDRESS ON FILE						
Agarwal, Usha M		Address on File						
AGASSOUSSI, HOUENOU MABOU		ADDRESS ON FILE						
AGBEBAKU, MARYANNE		ADDRESS ON FILE						
AGBELETEY, EMMANUEL K		ADDRESS ON FILE						
AGBODJAN, AMIVI		ADDRESS ON FILE						
AGBUI, CHRISTINA		ADDRESS ON FILE						
AGEE, ALANNAH		ADDRESS ON FILE						
AGENCY GERARD MANAGEMENT, INC		800 WEST AVE #510			MIAMI BEACH	FL	33139	
AGENCY GERARD MANAGEMENT, INC		ACCOUNT RECEIVABLE DEPT	1554 PAOLI PIKE		WEST CHESTER	PA	19380-6123	
Aggarwal, Shweta (Shweta)		Address on File	#273					
AGGELER, KAYLEIGH J		ADDRESS ON FILE						
AGGEN, KAITLIN M		ADDRESS ON FILE						
AGHA, IZRAM		ADDRESS ON FILE						
AGILE OFIS SOLUTIONS LP		7110 OLD KATY ROAD SUITE			HOUSTON	TX	77024	
AGILE POLYBENTURE GROUP LTD		200			Surrey	BC	V4N3H7	Canada
AGILENCE	ATTN DIRECTOR OR OFFICER	10568, 169 STREET			MOUNT LAUREL	NJ	08054	
Agilence, Inc	Attn Craig Orr	1020 BRIGGS RD., STE 110			MOUNT LAUREL	NJ	08054	
AGILENCE, INC		1020 Briggs Road	Suite 110		Mount Laurel	NJ	08054	
AGNER, MARY M		1020 BRIGGS RD., STE 110			MOUNT LAUREL	NJ	08054	
Agren, Barbara S		ADDRESS ON FILE						
		Address on File						
Agron, Inc	Agron, Inc	Alan Gomperts, CFO	2440 S. Sepulveda		Los Angeles	CA	90064-1748	
Aguado, Bryanna J		Address on File	Blvd, Ste 201					
Aguado, Leticia		Address on File						
Aguado, Marie S		Address on File						
AGUERO, ARAZELY		ADDRESS ON FILE						
Aguero, Cassandra E		Address on File						
Aguero, Luis D		Address on File						
AGUERO, TOMAS J		ADDRESS ON FILE						
AGUGLIA, JENNIFER M		ADDRESS ON FILE						
AGUILAR JUAREZ, CYNTHIA		ADDRESS ON FILE						
Aguilar Mendoza, Daniel E		Address on File						
Aguilar, Adela A		Address on File						
AGUILAR, ALBERTO I		ADDRESS ON FILE						
AGUILAR, ALEXANDRIA		ADDRESS ON FILE						
Aguilar, Brenda J		Address on File						
AGUILAR, BRENDA J		ADDRESS ON FILE						
Aguilar, Brittany M		Address on File						
AGUILAR, CARLOS E		ADDRESS ON FILE						
Aguilar, Christian		Address on File						
Aguilar, Christian		Address on File						
AGUILAR, CHRISTINA		ADDRESS ON FILE						
Aguilar, Cindy		Address on File						
AGUILAR, CINDY		ADDRESS ON FILE						
Aguilar, Debra		Address on File						
Aguilar, Denise R		Address on File						
Aguilar, Elsa C		Address on File						
AGUILAR, ERIK M		ADDRESS ON FILE						
AGUILAR, GENEVA		ADDRESS ON FILE						
AGUILAR, HAYLE M		ADDRESS ON FILE						

Exhibit K
 Creditor Matrix
 Served via First Class Mail

CreditorName	CreditorNoticeName	Address1	Address2	Address3	City	State	Zip	Country
AGUILAR, IRENE		ADDRESS ON FILE						
Aguilar, Jasmine		Address on File						
Aguilar, Jasmine		Address on File						
AGUILAR, JOCELYN		ADDRESS ON FILE						
AGUILAR, JORDON A		ADDRESS ON FILE						
Aguilar, Juan A		Address on File						
Aguilar, Keli J		ADDRESS ON FILE						
AGUILAR, MILA		ADDRESS ON FILE						
AGUILAR, NICHOLAS M		ADDRESS ON FILE						
AGUILAR, NOAH G		ADDRESS ON FILE						
AGUILAR, SAMANTHA V		ADDRESS ON FILE						
AGUILAR, YOCELYNE		ADDRESS ON FILE						
Aguilarsalamanca, Margarita A		Address on File						
AGUILERA, ALEXIS		ADDRESS ON FILE						
AGUILERA, ERIK A		ADDRESS ON FILE						
AGUILERA, GRACIELA		ADDRESS ON FILE						
AGUILERA, REYNA		ADDRESS ON FILE						
Aguilera, Sarah A		ADDRESS ON FILE						
AGUILLON, KATIE		ADDRESS ON FILE						
AGUILLON, MAYRA L		ADDRESS ON FILE						
Aguinaga, Leslie L		Address on File						
Aguinaga, Prescilla M		Address on File						
AGUINAGA, SIERRA F		ADDRESS ON FILE						
AGUIRRE HOLDINGS LLC DBA MOSTL		1020 N. HAWKS PERCH			NIXA	MO	65714	
AGUIRRE OLIVAS, MANUELA IREN		ADDRESS ON FILE						
Aguirre Olivas, Manuela Iren (Irene)		Address on File						
AGUIRRE, BENJAMIN		ADDRESS ON FILE						
Aguirre, Cristhian		Address on File						
AGUIRRE, DORA L		ADDRESS ON FILE						
AGUIRRE, ERIKA S		ADDRESS ON FILE						
AGUIRRE, JASMINE M		ADDRESS ON FILE						
AGUIRRE, JASMINE M		ADDRESS ON FILE						
AGUIRRE, MARY ANN		ADDRESS ON FILE						
Aguirre, Nicole		ADDRESS ON FILE						
Aguirre, Priscilla		Address on File						
AGUIRRE, TONYA		ADDRESS ON FILE						
AGUIRRE, TONYA		ADDRESS ON FILE						
Agunbiade, Sidi A		ADDRESS ON FILE						
AHDORNED BY TRACEY LANE NOVICK		18 ROCHAMBEAU ROAD			SCARSDALE	NY	10583	
AHERN FIRE PROTECTION		J F AHERN CO	PO BOX 1316		FOND DU LAC	WI	54936-1316	
AHERN MECHANICAL AND FIRE PROTECTION		J F AHERN	3201 W CANAL ST		MILWAUKEE	WI	53208	
AHERN, SUSAN		ADDRESS ON FILE						
AHIO, JR SIAOSI		ADDRESS ON FILE						
AHLF, JENNIFER		ADDRESS ON FILE						
AHLMeyer, ELENA		ADDRESS ON FILE						
AHMAD, HUSSAIN		ADDRESS ON FILE						
AHMANN, JESSI M		ADDRESS ON FILE						
AHMED, HIDAYEH J		ADDRESS ON FILE						
AHO, SARAH		ADDRESS ON FILE						
Ahsan, Raghieb		Address on File						
AHUMADA, ALEJANDRA		ADDRESS ON FILE						
AHUMADA, LUIS F		ADDRESS ON FILE						
AHUMADA, RITA L		ADDRESS ON FILE						

Exhibit K
 Creditor Matrix
 Served via First Class Mail

CreditorName	CreditorNoticeName	Address1	Address2	Address3	City	State	Zip	Country
AIA	ATTN DIRECTOR OR OFFICER	PO BOX 872	AIA		NENNAH	WI	54957-0872	
AIA		PO BOX 872			NENNAH	WI	54957-0872	
AIA SERVICES/MY CORPORATE EXPRESSIONS		PO BOX 872	AIA		NENNAH	WI	54957-0872	
AICPA		230 LEIGH FARM			DURHAM	NC	27707	
AICPA		PO BOX 10069			NEWARK	NJ	07101-3069	
AICPA		P.O. BOX 25824			LEHIGH VALLEY	PA	18002-5824	
AICPA		PO BOX 25825			LEHIGH VALLEY	PA	18002-5825	
AICPA		PO BOX 27731			NEWARK	NJ	07101-7731	
AICPA		PO BOX 27866			NEWARK	NJ	07101-7866	
AICPA		P.O. BOX 37048			BOONE	IA	50037-0048	
AICPA		PO BOX 37049			BOONE	IA	50037-0049	
AIDA VIANNA		ADDRESS ON FILE						
AIG		PO BOX 10472			NEWARK	NJ	07193-0472	
AIG		PO BOX 35657	NATIONAL UNION FIRE INSURANCE CO OF PITTSBURGH, PA		NEWARK	NJ	07193-5657	
AIKENS, AMY C		ADDRESS ON FILE						
AIKENS, RACHELLE		ADDRESS ON FILE						
AIKINS, ANGEL		ADDRESS ON FILE						
Aikman, Brittany N		Address on File						
AILLS, LORIANN M		ADDRESS ON FILE						
AIM MEDIA MIDWEST OPERATING LLC		PO BOX 5360			MCALLEN	TX	78502-5360	
AIM MEDIA MIDWEST OPERATING LLC		4500 LYONS RD			MIAMISBURG	OH	45342	
AIMAR, KIOWAANNE E		ADDRESS ON FILE						
AIMEE EUROPE USA LTD		MAIN FACTORS	PO BOX 50608		DALLAS	TX	75250	
AINSLEY WILLIS		ADDRESS ON FILE						
AINSWORTH PET NUTRITION INC		BOX 200575			PITTSBURGH	PA	15251	
AINSWORTH, ADDISON R		ADDRESS ON FILE						
AINSWORTH, AMANDA R		ADDRESS ON FILE						
AINSWORTH, MISTY		ADDRESS ON FILE						
AINSWORTH, SPENCE S		ADDRESS ON FILE						
AINTE, FATHIAH S		ADDRESS ON FILE						
AIR CARE INC		7900 AIR CARE DRIVE			ELM CITY	NC	27822	
AIR CARE INC		ROCKY MOUNT/WILSON AIRPORT	PO BOX 7668		ROCKY MOUNT	NC	27804-0668	
AIR CONDITIONING EQUIPMENT SALES, INC		7314 IMPALA DRIVE			RICHMOND	VA	23228	
AIR EXCELLENCE		P.O. BOX 74			PLYMOUTH	PA	18651-0074	
AIR FREIGHT SERVICES/AFS INC		PO BOX 60046			HOUSTON	TX	77205	
AIR MANAGEMENT SYSTEMS INC		292 SE PARK AVE			BAXLEY	GA	31513	
AIR POWER SALES & SERVICE		823 WEST MARSHALL			LONGVIEW	TX	75601	
AIR QUALITY ASSOCIATES		3933 FM 344 E			TYLER	TX	75703	
AIRBORNE ANGEL CADETS OF TEXAS		PO BOX 116691			CARROLLTON	TX	75011	
AIRCO HEATING AND COOLING		913 N ELSON			KIRKSVILLE	MO	63501	
AIRE FORCE SERVICES, INC		6051 OAKBROOK PARKWAY			NORCROSS	GA	30093	
AIRECO SUPPLY INC		8860 GORMAN ROAD, PO BOX 414			SAVAGE	MD	20763	
AIR-EEZ COMFORT SYS		901 N 5TH ST			FREMONT	OH	43420	
AIRESS		601 MINERAL SPRING AVE.			PAWTUCKET	RI	02860	
AIRMAX FANS		PO BOX 5536 (29502)			FLORENCE	SC	29501	
AIRTEC INC		675 W. DANVILLE STREET			SOUTH HILL	VA	23970	
AIRTECH MECHANICAL SERVICES INC		153 TWO LAKES TRAIL			NEW BERN	NC	28560	

Exhibit K
 Creditor Matrix
 Served via First Class Mail

CreditorName	CreditorNoticeName	Address1	Address2	Address3	City	State	Zip	Country
AIRWAIR USA LTD		Dept 3259	PO Box 123259		Dallas	TX	75312	
AIRWALK		603 PARK POINT DRIVE			GOLDEN	CO	80401	
AISHWARYA TARI APPARELS, INC		8020 ARCADIAN CT			MOUNT DORA	FL	32757	
AISPURO, CESAR A		ADDRESS ON FILE						
AITCH, ALIZA B		ADDRESS ON FILE						
Ajang, Elizabeth A		Address on File						
AJC NATIONAL HUMAN RELATIONS		165 E 56TH STREET			NEW YORK	NY	10022	
AJETI, ARJETA		ADDRESS ON FILE						
AJILOSEDA, BRIGETTE R		ADDRESS ON FILE						
AJLE 4 LLC		1525 CYPRESS CREEK RD	STE H #208		CEDAR PARK	TX	78613	
AJLE4, LLC		PO BOX 2077			CEDAR PARK	TX	78630	
AJMD BLAKELY LLC								
AJMD Blakely, LLC	Eli Mazon	706 Nostrand Ave			Brooklyn	NY	11216	
AKA MYSTIQUE ACCESSORIES LLC		MERCHANT FINANCIAL CORP.	1430 BROADWAY SUITE 1802		NEW YORK	NY	10018	
AKAABOUNE, SANDRA E		ADDRESS ON FILE						
AKADEMIKS		1333 BROADWAY			NEW YORK	NY	10018	
AKAMAI	ATTN DIRECTOR OR OFFICER	PO BOX 26590	GENERAL POST OFFICE	PO BOX 26590	NEW YORK	NY	10087-6590	
Akamai Technologies, Inc	Attn General Counsel	150 Broadway			Cambridge	MA	02142	
Akatugba, Gloria		Address on File						
AKE, ALEXIS		ADDRESS ON FILE						
AKEC, AROK M		ADDRESS ON FILE						
Aken, April (April)		Address on File						
Aker, Shaylee J		Address on File						
AKER, TENNILLE N		ADDRESS ON FILE						
AKERS, CHEYENNE R		ADDRESS ON FILE						
AKERS, JAMIE		ADDRESS ON FILE						
AKERS, JOHNA R		ADDRESS ON FILE						
AKERS, PATRICIA A		ADDRESS ON FILE						
AKERS, RIAN C		ADDRESS ON FILE						
AKERS, RIAN C		ADDRESS ON FILE						
AKERS, TARA A		ADDRESS ON FILE						
A-KEY LOCK & SAFE		247 JOHNSON DRIVE			LIVINGSTON	TX	77351	
AKHMEDOVA, ALINA		ADDRESS ON FILE						
Akhmedova, Alina		ADDRESS ON FILE						
AKHMEJANOV, ZHANGIRKHAN		ADDRESS ON FILE						
AKHTER, JASMINE Z		ADDRESS ON FILE						
AKHTER, JASMINE Z		ADDRESS ON FILE						
AKIN, CASSIDY		ADDRESS ON FILE						
AKIN, RACHAEL		ADDRESS ON FILE						
AKINS, BRITTANY N		ADDRESS ON FILE						
Akins, Douglas		Address on File						
Akins, Douglas		Address on File						
AKINS, JONMICA A		ADDRESS ON FILE						
Akins, Mckensie D		Address on File						
AKINS, NICOLE R		ADDRESS ON FILE						
Akismet	Attn Director or Officer	60 29th Street #343			San Francisco	CA	94110	
Akismet	Operated by Automattic Inc.	60 29th Street #343			San Francisco	CA	94110	
Akerman, Kimberly A		Address on File						
AKOBUNDU, AMARACHI		ADDRESS ON FILE						
Akoi, Ajok D (Ajok)		Address on File						
Akoi, Ajok D (Ajok)		Address on File						
AKOS, SAMANTHA		ADDRESS ON FILE						

Exhibit K
 Creditor Matrix
 Served via First Class Mail

CreditorName	CreditorNoticeName	Address1	Address2	Address3	City	State	Zip	Country
AKRIGHT, ELIZABETH		ADDRESS ON FILE						
AKRON BEACON JOURNAL		PO BOX 3661			AKRON	OH	44309	
A-K-S 57 NEC FM 2920 Kuykendahl, LP	c/o NewQuest Properties	David Meyers	8827 W. Sam Houston Parkway N., Suite 200		Houston	TX	77040	
AKTER, FARHANA		ADDRESS ON FILE						
AKV PLUMBING CO		4720 WEST 7TH AVE			CORSICANA	TX	75110	
AL AL HASNAWI, HASAN		ADDRESS ON FILE						
AL DAUGHTRY ELECTRIC		7 SUNSET LN			HAMBURG	PA	19526	
AL GARZA CONSTRUCTION		P O BOX 8104			MISSION	TX	78572	
AL HAIDARI, ALI K		ADDRESS ON FILE						
Al Shukri, Hussein A		ADDRESS ON FILE						
ALABAMA	Attn Legal Department	50 North Ripley Street			Montgomery	AL	36104	
ALABAMA BAPTIST CHILDRENS HOMES		PO BOX 361767			BIRMINGHAM	AL	35236	
ALABAMA COMMUNITY NEWSPAPER		PO BOX 25818			RICHMOND	VA	23260-5818	
ALABAMA DEPARTMENT OF LABOR		649 MONROE STREET			MONTGOMERY	AL	36131	
ALABAMA DEPT. OF REVENUE		BUSINESS PRIVILEGE TAX SECTION	PO BOX 327431		MONTGOMERY	AL	36132	
ALABAMA DEPT. OF REVENUE		PO BOX 12207			BIRMINGHAM	AL	35202-2207	
ALABAMA DEPT. OF REVENUE		P.O.BOX 327435			MONTGOMERY	AL	36132	
ALABAMA DEPT. OF REVENUE		P.O.BOX 327710			MONTGOMERY	AL	36132	
ALABAMA DUMPSTER SERVICE, LLC		PO BOX 279			HOPE HULL	AL	36043	
ALABAMA GAS CORP		PO BOX 2224			BIRMINGHAM	AL	35246	
ALABAMA INSTITUTE FOR DEAF AND BLIND FOUNDATION INC		205 E. SOUTH STREET	PO BOX 698		TALLADEGA	AL	35160	
ALABAMA MEDIA GROUP		PO BOX 905924			CHARLOTTE	NC	28290-5924	
Alabama Office of the Attorney General	Consumer Interest Division	501 Washington Ave			Montgomery	AL	36104	
Alabama Power	Attn Legal Department	121 HILL ST			TALLADEGA	AL	35160	
ALABAMA POWER COMPANY		121 HILL ST			TALLADEGA	AL	35160	
ALABAMA POWER COMPANY		600 NORTH 18TH STREET	ATTN THOMAS W. ST. JOHN,MANAGER		BIRMINGHAM	AL	35291	
ALABASTER DEVELOPMENT LLC	C/O BORDWINE DEVELOPMENT	PO BOX 327			CHICKASHA	OK	73023	
ALAFITA, APRIL		ADDRESS ON FILE						
ALALI, RAHAN K		ADDRESS ON FILE						
ALAMARK TECHNOLOGIES		PO BOX 671555			DALLAS	TX	75267	
ALAMAT, NOAH S		ADDRESS ON FILE						
ALAMEDA, VALERIE M		ADDRESS ON FILE						
ALAMERI, HAYDER		ADDRESS ON FILE						
Alamilla, Antonio M (tony)		Address on File						
ALAMILLA, EDWARD A		ADDRESS ON FILE						
ALAMO CITY TAX COLLECTOR		PO BOX 1139			ALAMO	TX	78516	
ALAMOGORDO DAILY NEWS		518 24TH ST.			ALAMOGORDO	NM	88310	
ALAMOGORDO SERTOMA CLUB		PO BOX 1577			ALAMOGORDO	NM	88310	
ALAMOS, JAZMIN		ADDRESS ON FILE						
ALAMOS COUNTY - CO		PO BOX 630			ALAMOS	CO	81101	
ALAMOS COUNTY TAX COLLECTOR	Attn Legal Department	PO Box 659			Alamosa	CO	81101	
ALAMOS OPTIMIST CLUB		P.O. BOX 1461			ALAMOS	CO	81101	
Alamosa State Bank	Attn Legal Department	2225 Main St			Alamosa	CO	81101	
ALAN BAROCAS		Address on File						
ALAN JEWELRY		ATTN ACCTS RECEIVABLE DP	ONE BAKER STREET		PROVIDENCE	RI	02905-4417	
ALAN JEWELRY COMPANY		DEPT. 1043	PO BOX 40000		HARTFORD	CT	06151-1043	

Exhibit K
 Creditor Matrix
 Served via First Class Mail

CreditorName	CreditorNoticeName	Address1	Address2	Address3	City	State	Zip	Country
ALAN MARSHALL IND. INC		P.O. BOX 368			EAST RUTHERFORD	NJ	07073	
ALAN STUART INTERNATIONAL		200 INDUSTRIAL PARK RD			ST ALBANS	VT	05478	
ALAN, JACE A		ADDRESS ON FILE						
Alanis, Aracely		Address on File						
ALANIS, DAMIAN		ADDRESS ON FILE						
ALANIS, ELVIRA		ADDRESS ON FILE						
ALANIS, MARIA G		Address on File						
ALANIS, NEILY		ADDRESS ON FILE						
ALANIS, RICHARD		ADDRESS ON FILE						
ALANIS, SELENA R		ADDRESS ON FILE						
ALANIS, STEPHANIE		ADDRESS ON FILE						
ALANIZ, DAVID J		ADDRESS ON FILE						
Alaniz, Delynn		Address on File						
Alaniz, Diana C		Address on File						
ALANIZ, GABRIELLA A		ADDRESS ON FILE						
ALANIZ, KATHY		ADDRESS ON FILE						
ALANIZ, LIZETTH A		ADDRESS ON FILE						
ALANIZ, LUCINDA M		ADDRESS ON FILE						
ALANIZ, MARIAH B		ADDRESS ON FILE						
Alaniz, Mercedes E		Address on File						
Alaniz, Monica M		Address on File						
ALANIZ, RADONA M		ADDRESS ON FILE						
ALAQUA ANIMAL REFUGE INC		959 WHITFIELD RD			FREEPORT	FL	32439	
ALAQUNEZ, ELIAS		ADDRESS ON FILE						
ALARCON, ALIANNA L		Address on File						
ALARCON, JEANETTE		ADDRESS ON FILE						
ALARCON, OLIVIA		ADDRESS ON FILE						
ALAR DIN, DAYNA N		ADDRESS ON FILE						
Alaska Office of the Attorney General	Consumer Protection Unit	1031 W. 4th Ave.	Suite 200		Anchorage	AK	99501-5903	
ALATEX/CLUETT		PO BOX 651108			DALLAS	TX	75265	
AL-AYDI, ASHLEY R		ADDRESS ON FILE						
ALBA, NAOMI		ADDRESS ON FILE						
ALBA, NYDIA		ADDRESS ON FILE						
ALBA, TYLER D		ADDRESS ON FILE						
ALBAHANDBAGS		11363 DENTON DR.#307			DALLAS	TX	75229	
ALBANESE CONFECTIONERY		PO BOX 71885			CHICAGO	IL	60694	
ALBANESE CONFECTIONERY GROUP		PO BOX 71885			CHICAGO	IL	60694	
ALBANY TIMES UNION		PO BOX 26850			LEHIGH	PA	18002-6850	
ALBANY TIMES UNION		PO BOX 80089			PRESCOTT	AZ	86304	
ALBARADO, CATHY		ADDRESS ON FILE						
Albarran, Trinity		Address on File						
ALBERICO, JODI L		ADDRESS ON FILE						
Alberico, Jodi L (Jodi)		Address on File						
ALBERS, ALYSSA M		ADDRESS ON FILE						
ALBERT BARREINTOS		ADDRESS ON FILE						
ALBERT BROTHERS INC		921 NORTH KICKAPOO			LINCOLN	IL	62656	
ALBERT LOZANO		ADDRESS ON FILE						
ALBERT, ALLUARA K		ADDRESS ON FILE						
ALBERT, BILLIE-ANN		ADDRESS ON FILE						
ALBERT, EDWARD J		ADDRESS ON FILE						
ALBERT, EDWARD J		ADDRESS ON FILE						
ALBERT, HILLARY L		ADDRESS ON FILE						
ALBERT, KAYA		ADDRESS ON FILE						

Exhibit K
 Creditor Matrix
 Served via First Class Mail

CreditorName	CreditorNoticeName	Address1	Address2	Address3	City	State	Zip	Country
ALBERT, LINDSEY E		ADDRESS ON FILE						
ALBERT, MAKENZYE J		ADDRESS ON FILE						
ALBERT, MARY		ADDRESS ON FILE						
ALBERT, TAMERA A		ADDRESS ON FILE						
ALBERTA MAZE & STONE PLLC								
ATTORNEY OF RECORD		ADDRESS ON FILE						
Alberti, Amy D		Address on File						
ALBERTO J. PEREZ		ADDRESS ON FILE						
ALBERTO PONCE		ADDRESS ON FILE						
ALBERTO, IMELDA L		ADDRESS ON FILE						
ALBERTO, MARISOL		ADDRESS ON FILE						
ALBERTSON, BROOKE N		ADDRESS ON FILE						
Albertson, Rebecca J		Address on File						
Albertson, Rebecca J		Address on File						
ALBERTSON, TAMMIE		ADDRESS ON FILE						
ALBERTVILLE CHAMBER		P.O. BOX 1457			ALBERTVILL	AL	35950	
ALBERTY, RHODORA B		ADDRESS ON FILE						
ALBIN, VIRGINIA G		ADDRESS ON FILE						
Albino, Chelsei		Address on File						
ALBION CENTRAL SCHOOL DISTRICT		324 E AVE			ALBION	NY	14411	
ALBION FIRE DEPARTMENT, INC		108 N. PLATT STREET			ALBION	NY	14411	
ALBOR, ADRIANA		ADDRESS ON FILE						
ALBRECHT, DAKOTA M		ADDRESS ON FILE						
ALBRIGHT, GARED P		ADDRESS ON FILE						
Albright, Michael C		Address on File						
ALBRIGHT, TAYLOR L		ADDRESS ON FILE						
ALBRING, JULIE		ADDRESS ON FILE						
ALBUQUERQUE INTERNATIONAL BALLOON		4401 ALAMEDA BLVD NE			ALBUQUERQUE	NM	87113	
ALBUS, MARIA G		ADDRESS ON FILE						
ALCALA, ANTHONY W		ADDRESS ON FILE						
ALCALA, DOMINGO P		ADDRESS ON FILE						
ALCALA, JENY		ADDRESS ON FILE						
ALCALA, SAMUEL		ADDRESS ON FILE						
ALCALA, SANDRA L		ADDRESS ON FILE						
ALCANTAR, CHRISY		ADDRESS ON FILE						
Alcantar, Diana		Address on File						
ALCANTARA, MIGUEL A		ADDRESS ON FILE						
ALCANTARA, SELINA		ADDRESS ON FILE						
ALCANTARA-ARVIZU, BERSAIDA		ADDRESS ON FILE						
ALCAZAR, ISABELLA A		ADDRESS ON FILE						
ALCERRO PANAMENO, QUEREN		ADDRESS ON FILE						
Alcina, Olivia		ADDRESS ON FILE						
ALCO INDUSTRIES		PO BOX 510762			PHILADELPHIA	PA	19175-0762	
ALCO INDUSTRIES, INC		PO BOX 34506			NEWARK	NJ	07189-4506	
ALCORN COUNTY ELECTRIC		PO BOX 1590			CORINTH	MS	38835-1590	
ALCORN COUNTY MS		TAX COLLECTOR	PO BOX 190		CORINTH	MS	38835-0190	
ALCORN, ANGIE N		ADDRESS ON FILE						
Alcorn, Heather N		Address on File						
Alcorn, Heather N		Address on File						
ALCORN, MELISSA		ADDRESS ON FILE						
Alcorta, Graviela		Address on File						
ALCOSER, EBONY		ADDRESS ON FILE						
ALDACO, JOE M		ADDRESS ON FILE						

Exhibit K
 Creditor Matrix
 Served via First Class Mail

CreditorName	CreditorNoticeName	Address1	Address2	Address3	City	State	Zip	Country
ALDAPE, EVELYN		ADDRESS ON FILE						
ALDAPE, MARIA I		ADDRESS ON FILE						
ALDEMAN, ANGELA		ADDRESS ON FILE						
ALDEMAN, ANGELA		ADDRESS ON FILE						
ALDEN AIR CONDITIONING, INC		2232-C MICHIGAN AVE			ARLINGTON	TX	76013	
ALDER, KATHLEEN L		ADDRESS ON FILE						
ALDER, KELLY		ADDRESS ON FILE						
Alder, Kelly		ADDRESS ON FILE						
ALDER, KELLY		ADDRESS ON FILE						
ALDERETE, SANDRA L		ADDRESS ON FILE						
ALDERMAN, ANGEL		ADDRESS ON FILE						
ALDERMAN, KENDRA S		ADDRESS ON FILE						
Alderman, Lea		Address on File						
ALDIK		P.O. BOX 643367			CINCINNATI	OH	45264	
ALDINE ISD TAX COLLECTOR		PO BOX 203989			HOUSTON	TX	77032	
ALDINGER, ELIZABETH L		ADDRESS ON FILE						
Aldred, Tiffany		Address on File						
ALDRICH, DYLAN H		ADDRESS ON FILE						
ALDRICH, JULIA		ADDRESS ON FILE						
ALDRIDGE, CYNTHIA D		ADDRESS ON FILE						
ALDRIDGE, DEIDRE		ADDRESS ON FILE						
ALDRIDGE, KRISTEN E		ADDRESS ON FILE						
ALDRIDGE, MARTINA		ADDRESS ON FILE						
ALEF STANDARD PACKAGING		12300 MCNULTY RD			PHILADELPHIA	PA	19154	
ALEGRIA, JULIA A		ADDRESS ON FILE						
ALEIGHA TROUTMAN		ADDRESS ON FILE						
ALEISHA NEWTON		ADDRESS ON FILE						
ALEJANDRA GARCIA		ADDRESS ON FILE						
ALEJANDRA YESENIA ROJAS		ADDRESS ON FILE						
ALEJANDRO MORALES		ADDRESS ON FILE						
ALEJANDRO N BUGNONE M.D., PA		4313 NORTH 10TH D3			MCALLEN	TX	78504-4313	
ALEJANDRO NAVARRO		ADDRESS ON FILE						
ALEJANDRO VALDIVIESO		ADDRESS ON FILE						
ALEJANDRO WATSON		ADDRESS ON FILE						
Alejandro, Shannon		Address on File						
ALEJO, JACQUELINE		ADDRESS ON FILE						
Alejo, Maria G		Address on File						
ALEMAN, AIMEE L		ADDRESS ON FILE						
ALEMAN, ALMA L		ADDRESS ON FILE						
ALEMAN, ANGEL M		ADDRESS ON FILE						
ALEMAN, ARTHUR		ADDRESS ON FILE						
ALEMAN, ARTHUR		ADDRESS ON FILE						
ALEMAN, CORINA		ADDRESS ON FILE						
ALEMAN, CRISTINA		ADDRESS ON FILE						
Aleman, Melba Iris I		Address on File						
ALEMAN, NOELIA T		ADDRESS ON FILE						
ALEMAN, NOELIA T		ADDRESS ON FILE						
Aleman, Robert		Address on File						
ALEMAN, ZAIRA		ADDRESS ON FILE						
ALENA VALA		ADDRESS ON FILE						
ALERE TOXICOLOGY		PO BOX 536506			PITTSBURGH	PA	15253-5907	
Ales, Linda S		Address on File						
ALESHIRE ELECTRIC		1003 MENA STREET			MENA	AR	71953	
ALESSANDRA MANRIQUE		ADDRESS ON FILE						

Exhibit K
 Creditor Matrix
 Served via First Class Mail

CreditorName	CreditorNoticeName	Address1	Address2	Address3	City	State	Zip	Country
ALETHA BALL, TO THE ESTATE OF		ADDRESS ON FILE						
ALEWINE, JOANN		ADDRESS ON FILE						
ALEWINE, JOHN		ADDRESS ON FILE						
ALEWINE, MEKAYLA B		ADDRESS ON FILE						
ALEX BEZRUCZKO AND HIS ATTORNEY OF RECORD, CARLSON, BLAU & CLEMENS SC		ADDRESS ON FILE						
ALEX FULMOR		ADDRESS ON FILE						
ALEX ORTIZ		ADDRESS ON FILE						
Alex, Gloria N		Address on File						
Alexa, Mark		Address on File						
Alexander City Hall		4 Court Square			Alexander City	AL	35010	
ALEXANDER COUNTY TAX COLLECTOR	Attn Legal Department	PO Box 38			Taylorsville	NC	28681	
ALEXANDER COUNTY VETERANS COMMITTEE		621 LILEDOUN RD.	BOX 8		TAYLORSVILLE	NC	28681	
ALEXANDER DOLL COMPANY		805 ESTELLE DRIVE	SUITE 101		LANCASTER	PA	17601	
ALEXANDER ELECTRIC, INC		1602 EAST DENMAN AVE			LUFKIN	TX	75901	
ALEXANDER ELECTRICAL		PO BOX 325			EDENTON	NC	27932	
ALEXANDER HABITAT FOR HUMANITY INTERNATIONAL		PO BOX 565			TAYLORSVILLE	NC	28681	
ALEXANDER HAMILTON INSTITUTE		INCORPORATED	70 HILLTOP ROAD		RAMSEY	NJ	07446	
ALEXANDER VELASQUEZ		ADDRESS ON FILE						
ALEXANDER, AKYIA D		ADDRESS ON FILE						
ALEXANDER, ALESHIA K		ADDRESS ON FILE						
Alexander, Anna		Address on File						
ALEXANDER, ASHLEY M		ADDRESS ON FILE						
ALEXANDER, ASHLEY M		ADDRESS ON FILE						
ALEXANDER, ASHLEY M		ADDRESS ON FILE						
ALEXANDER, ASHLEY N		ADDRESS ON FILE						
Alexander, Cameron P		Address on File						
ALEXANDER, CATHERINE		ADDRESS ON FILE						
ALEXANDER, CHELSI		ADDRESS ON FILE						
Alexander, Cynthia Loua		Address on File						
Alexander, Dalila M		Address on File						
ALEXANDER, DANIEL L		ADDRESS ON FILE						
Alexander, Deanna		Address on File						
ALEXANDER, DEBORAH D		ADDRESS ON FILE						
ALEXANDER, DEMETRIA		ADDRESS ON FILE						
ALEXANDER, DESHE K		ADDRESS ON FILE						
ALEXANDER, EMILY G		ADDRESS ON FILE						
Alexander, Gabrielle V		Address on File						
ALEXANDER, GAIA T		ADDRESS ON FILE						
ALEXANDER, HEATHER M		ADDRESS ON FILE						
ALEXANDER, JACOB W		ADDRESS ON FILE						
ALEXANDER, JACQUILIN D		ADDRESS ON FILE						
ALEXANDER, JESSICA D		ADDRESS ON FILE						
Alexander, Juanice		Address on File						
ALEXANDER, KAYCEE		ADDRESS ON FILE						
ALEXANDER, KIMBERLY		ADDRESS ON FILE						
Alexander, Kristen		Address on File						
ALEXANDER, LAUREN N		ADDRESS ON FILE						
ALEXANDER, MADISON		ADDRESS ON FILE						
ALEXANDER, MARK A		ADDRESS ON FILE						
ALEXANDER, MARTELL J		ADDRESS ON FILE						

Exhibit K
 Creditor Matrix
 Served via First Class Mail

CreditorName	CreditorNoticeName	Address1	Address2	Address3	City	State	Zip	Country
ALEXANDER, MICHAEL		ADDRESS ON FILE						
ALEXANDER, MIKAYLA J		Address on File						
ALEXANDER, MYIA		ADDRESS ON FILE						
ALEXANDER, NICOLE L		ADDRESS ON FILE						
ALEXANDER, NORA R		ADDRESS ON FILE						
Alexander, Patricia		Address on File						
Alexander, Patricia		Address on File						
Alexander, Regina K		Address on File						
Alexander, Scarlet		Address on File						
ALEXANDER, SHENA S		ADDRESS ON FILE						
ALEXANDER, SHENA S		ADDRESS ON FILE						
Alexander, Tara A		Address on File						
Alexander, Terrence		Address on File						
Alexander, Victoria K		Address on File						
Alexander, Victoria K		Address on File						
ALEXANDER-BROWNNEN, BRAELI A		ADDRESS ON FILE						
ALEXANDRA BEUTER		ADDRESS ON FILE						
ALEXANDRA MORENO		ADDRESS ON FILE						
ALEXANDRIA CITY TAX COLLECTOR		BOX 71			ALEXANDRIA	LA	71309	
ALEXANDRIA LAMPS		ADDRESS ON FILE						
ALEXANDRIA MAIN MALL LLC		P.O. BOX 14003A			NEWARK	NJ	07198-0003	
ALEXANDRIA MAIN MALL LLC		P.O. BOX 54233			NEW ORLEANS	LA	70154	
Alexandria Main Mall, LLC	c/o Radiant Partners, LLC	145 West 45th Street, 10th floor			New York	NY	10036	
ALEXANDRIA, CITY OF-LA	Attn Legal Department	PO Box 71			Alexandria	LA	71309	
ALEXIS		ADDRESS ON FILE						
ALEXIS EHRlich-BURGESS								
ALEXPPANLINE USA INC		251 UNION ST			NOTHBALE	NJ	07647	
ALEXS 5K		P.O. BOX 66196			Houston	TX	77266-0196	
ALFA TRAVELGEARS, INC		1546 N KNOWLES AVE.			LOS ANGELES	CA	90063	
ALFANI, BUSOMERE		ADDRESS ON FILE						
ALFARO, ANDREA		ADDRESS ON FILE						
Alfaro, Angel R		Address on File						
Alfaro, Angel R		Address on File						
ALFARO, ELIZABETH M		ADDRESS ON FILE						
Alfaro, Flora A		Address on File						
Alfaro, Jessica P		Address on File						
ALFARO, JUANITA		ADDRESS ON FILE						
ALFARO, MARIA		ADDRESS ON FILE						
ALFERES, ELIZABETH		ADDRESS ON FILE						
ALFONSO, ALYSSA		ADDRESS ON FILE						
ALFORD, ASHLEY		ADDRESS ON FILE						
ALFORD, CAROLINE L		ADDRESS ON FILE						
ALFORD, JANESE		ADDRESS ON FILE						
ALFORD, JOEY D		ADDRESS ON FILE						
Afford, Robert W		Address on File						
ALFORD, STEFANIE A		ADDRESS ON FILE						
Afford, Travis		Address on File						
Afford-Monticello Ltd	c/o Fletcher Bright Co.	Paul Weaver	537 Market Street, Ste 400		Chattanooga	TN	37402	
ALFRED ANDERSON		ADDRESS ON FILE						
ALFRED DUNNER		ADDRESS ON FILE						
ALFRED DUNNER		1333 BROADWAY	12TH FLOOR		NEW YORK	NY	10018	
ALFRED DUNNER INC		1333 BROADWAY	12th FLOOR		NEW YORK	NY	10018	
ALFRED DUNNER INC		1411 BROADWAY			NEW YORK	NY	10018	

Exhibit K
 Creditor Matrix
 Served via First Class Mail

CreditorName	CreditorNoticeName	Address1	Address2	Address3	City	State	Zip	Country
ALFRED, CORLONDA A		ADDRESS ON FILE						
ALFRED, JALAYAH		ADDRESS ON FILE						
ALFRED, RAEJANAE R		ADDRESS ON FILE						
ALFRED, RAEJANAE R		ADDRESS ON FILE						
ALFVEBY, CASSANDRA		ADDRESS ON FILE						
ALG DIRECT INC		PO BOX 66086			CHICAGO	IL	60666	
Algea, Jennifer L		Address on File						
ALGEA, JENNIFER L		ADDRESS ON FILE						
ALGER, JANE		ADDRESS ON FILE						
ALGER, MCKENZEE B		ADDRESS ON FILE						
ALGIERZ INC		7002 RAMSGATE PLACE	# 7		LOS ANGELES	CA	90045	
ALGIRE, KIANA T		ADDRESS ON FILE						
ALGREM, ARCHER M		ADDRESS ON FILE						
AL-HAIDARI, AMENEH A		ADDRESS ON FILE						
ALHAIDARI, MOHAMMED A		ADDRESS ON FILE						
ALHASSAN, ISLAM Z		ADDRESS ON FILE						
ALI, ALYSHAH		ADDRESS ON FILE						
ALI, AMINA		ADDRESS ON FILE						
Ali, Farhin		Address on File						
Ali, Hoodo		ADDRESS ON FILE						
ALI, IKRAAM O		ADDRESS ON FILE						
ALI, JA-ME-S N		ADDRESS ON FILE						
ALI, KIIN O		ADDRESS ON FILE						
ALI, MIR M		ADDRESS ON FILE						
ALI, MURTADA		ADDRESS ON FILE						
Alic, Vesna		Address on File						
ALICE C. PADILLA		ADDRESS ON FILE						
ALICE NEWSPAPERS INC		PO BOX 1610			ALICE	TX	78333	
ALICE VFW POST 8621		2200 N. TEXAS BLVD			ALICE	TX	78332	
ALICIA HERNANDEZ AND HER ATTORNEY OF RECORD, LAW OFFICE OF MICHAEL GOPIN		ADDRESS ON FILE						
ALICIA KNAPP		ADDRESS ON FILE						
ALICIA SPITZER		ADDRESS ON FILE						
ALICIA WOOD		ADDRESS ON FILE						
ALIEF ISD TAX COLLECTOR	Attn Legal Department	PO BOX 368			ALIEF	TX	77411	
ALIHONOU, CARROLL		ADDRESS ON FILE						
ALINE GREETING CARDS LLC		2060 INTERNATIONAL PARK	BLDG E		PORT HURON	MI	48060	
A-LINE GREETINGS LLC		43 MAPLE VALLEY RD	#E		CORNER BROOK	NL	A2H 6T3	Canada
ALIRE, NYAH K		ADDRESS ON FILE						
ALI-SALEH, KEFAH		ADDRESS ON FILE						
ALISON GAWORECKI		ADDRESS ON FILE						
ALISON KAHN		ADDRESS ON FILE						
ALISON TREASE		ADDRESS ON FILE						
ALISSA FUTHEY		ADDRESS ON FILE						
ALJAN / AMERICAN BELT CO		100 MERRICK RD. STE 312W			ROCKVILLE CENTRE	NY	11570	
ALKEMA CONSTRUCTION		21246 WORTHAM OAKS DR.			HUMBLE	TX	77338	
ALL - TAG CORPORATION		1155 BROKEN SOUND PKWY UNIT E			BOCA RATON	FL	33487	
ALL ACCESS APPAREL		WELLS FARGO CENTURY INC	DEPT 1794		DENVER	CO	80291-1794	
ALL AMERICAN FACILITY MAINTENANCE INC		710 INTERNATIONAL PKWY			SUNRISE	FL	33325	

Exhibit K
 Creditor Matrix
 Served via First Class Mail

CreditorName	CreditorNoticeName	Address1	Address2	Address3	City	State	Zip	Country
ALL AMERICAN GLASS OF STERLING INC		PO BOX 1881			STERLING	CO	80751	
ALL ANIMALS MATTER INC		P.O. BOX 369			OXFORD	NY	13830-0369	
ALL CITY YOUTH CLUB		PO BOX 567			FLORESVILLE	TX	78114	
ALL DRAIN SERVICE		PO BOX 902			EAU CLAIRE	WI	54702	
ALL FACETS PRODUCTIONS LTD		247 WEST 46TH STREET #4001			NEW YORK	NY	10036	
ALL FACETS PRODUCTIONS LTD		350 W. 42ND ST #35D			NEW YORK	NY	10036	
All Green Services	Attn Legal Department	4795 U.S. Hwy 301 S			Register	GA	30452	
ALL GREEN SERVICES		PO BOX 1283			STATESBORO	GA	30459	
ALL MAKES OFFICE EQUIPMENT CO		2558 FARNAM ST			OMAHA	NE	68131	
ALL PAWS RESCUE INC		2298 GRAYSTONE DR			ST CHARLES	MO	63303	
ALL RESTORATION SOLUTIONS LLC		3700 KENNESAW SOUTH INDUSTRIAL DRIVE			KENNESAW	GA	30144	
ALL RITE SERVICES		318 EVANSTON			HOUSTON	TX	77015	
ALL SAINTS CENTER OF CONCERN		1513 NOBLE ST			ANNISTON	AL	36201	
ALL SEASONS HEATING		1820 WILMINGTON			JACKSONVIL	NC	28540	
ALL SEASONS HEATING & COOLING		1820 WILMINGTON HWY			JACKSONVILLE	NC	28540	
ALL SEASONS HEATING & COOLING		PO BOX 1346			COOKEVILLE	TN	38503	
ALL STAR SPORTS		3630 SPID			CORPUS CHRISTI	TX	78415	
ALL STATE BROKERAGE		4663 EXECUTIVE DR	SUITE 12		COLUMBUS	OH	43220	
ALL TEMP HEATING & COOLING, LLC		50 LEONARD LN			PARIS	TN	38242	
ALLAIN, SABRINA M		ADDRESS ON FILE						
ALL-AMERICAN PLUMBING CO., INC		P.O.BOX 1095			COATS	NC	27521	
ALL-AMERICAN WASTE CONTROL		PO BOX 78829			PHOENIX	AZ	85062-8829	
ALLAMI, NAWRES H		ADDRESS ON FILE						
ALLAN CANDY COMPANY		PO BOX 57728	SUITE 250		TORONTO	ON	M5W5M5	Canada
ALLCASON TRAVELWARE CO		2854 SUPPLY AVE.			COMMERCE	CA	90040	
ALLDAY, JUSTIN		ADDRESS ON FILE						
ALLDER, ELOISE		ADDRESS ON FILE						
ALLDREDGE, PEGGY A		ADDRESS ON FILE						
ALLEGHANY COUNTY TREASURER		9212 WINTERBERRY AVE, SUITE F			COVINGTON	VA	24426	
ALLEGHENY POWER	First Energy Corp.	76 S. Main St.			Akron	OH	44308	
ALLEGIANCE COMPUTER TECHNOLOGIES		415 S BOIS DARC			TYLER	TX	75702	
ALLEGIANCE FIRE PROTECTION, LLC		P.O. BOX 34504			SAN ANTONIO	TX	78265	
ALLEGRO,A DIVISION OF CONAIR		150 MILFORD ROAD			EAST WINDSOR	NJ	08520	
Alleman, Autumn		Address on File						
Alleman, Danielle M		Address on File						
Allemand, Tammy S		Address on File						
Allemand, Vicky		Address on File						
ALLEMANG, SEAN N		ADDRESS ON FILE						
ALLEN CASAS		ADDRESS ON FILE						
ALLEN COHEN		ADDRESS ON FILE						
ALLEN COUNTY TREASURER	Attn Legal Department	PO Box 278			Oberlin	LA	70655	
ALLEN INDUSTRIES INC		6434 BURNT POPLAR RD			GREENSBORO	NC	27409	
ALLEN MARKWAY		ADDRESS ON FILE						
ALLEN ORTHOTICS & PROSTHETICS, INC		2502 W. OHIO AVE			MIDLAND	TX	79701-5848	
ALLEN PARISH SCHOOL BOARD		PO DRAWER C			OBERLIN	LA	70655	
ALLEN PARISH TAX COLLECTOR	Attn Legal Department	PO Box 278			Oberlin	LA	70655	
ALLEN R KLEIN		ADDRESS ON FILE						

Exhibit K
 Creditor Matrix
 Served via First Class Mail

CreditorName	CreditorNoticeName	Address1	Address2	Address3	City	State	Zip	Country
ALLEN S. HULBERT PLUMBING & HEATING		26 DIAMOND STREET			ST. ALBANS	VT	05478	
ALLEN WILLIAMS		ADDRESS ON FILE						
ALLEN YOHO ELECTRICAL, INC		PO BOX 343			LYNDHURST	VA	22952-0343	
ALLEN, AERYAN R		ADDRESS ON FILE						
ALLEN, ALEXIS S		ADDRESS ON FILE						
ALLEN, ALICIA L		ADDRESS ON FILE						
ALLEN, ALICIA N		ADDRESS ON FILE						
ALLEN, ALYSSA M		ADDRESS ON FILE						
ALLEN, AMY R		ADDRESS ON FILE						
ALLEN, ANITA		ADDRESS ON FILE						
ALLEN, ANNA M		ADDRESS ON FILE						
ALLEN, APRIL R		ADDRESS ON FILE						
ALLEN, AVERI L		ADDRESS ON FILE						
ALLEN, BAYLEE S		ADDRESS ON FILE						
ALLEN, BETTY R		ADDRESS ON FILE						
ALLEN, BIANCA		ADDRESS ON FILE						
ALLEN, BILLIE E		ADDRESS ON FILE						
ALLEN, BOBBIE L		ADDRESS ON FILE						
Allen, Brandi L		Address on File						
ALLEN, BRENDA H		ADDRESS ON FILE						
ALLEN, BRIDGETTE		ADDRESS ON FILE						
ALLEN, BRITTANY E		ADDRESS ON FILE						
ALLEN, BRYNA M		ADDRESS ON FILE						
ALLEN, CALEB D		ADDRESS ON FILE						
ALLEN, CALEB D		ADDRESS ON FILE						
ALLEN, CAMERON C		ADDRESS ON FILE						
Allen, Candace J		Address on File						
ALLEN, CHARDONNAY A		ADDRESS ON FILE						
ALLEN, CHARLENE M		ADDRESS ON FILE						
ALLEN, CHASTITY L		ADDRESS ON FILE						
ALLEN, CHELSEA E		ADDRESS ON FILE						
ALLEN, CHELSEA J		ADDRESS ON FILE						
Allen, Christian K		Address on File						
ALLEN, CHRISTIE		ADDRESS ON FILE						
ALLEN, CHRISTIE		ADDRESS ON FILE						
Allen, Christy		Address on File						
ALLEN, COLTON D		ADDRESS ON FILE						
ALLEN, COURTNEY M		ADDRESS ON FILE						
ALLEN, CRYSTAL L		ADDRESS ON FILE						
Allen, Crystal M		Address on File						
ALLEN, DAIZHA		ADDRESS ON FILE						
ALLEN, DANIEL L		ADDRESS ON FILE						
Allen, Danielle N (Allen)		Address on File						
ALLEN, DANISE		ADDRESS ON FILE						
ALLEN, DAVIANA E		ADDRESS ON FILE						
ALLEN, DEBRA A		ADDRESS ON FILE						
Allen, Destiny		Address on File						
ALLEN, DEVANTE		ADDRESS ON FILE						
Allen, Dolores A		Address on File						
ALLEN, DONNA S		Address on File						
Allen, Donnell (Donnell)		Address on File						
ALLEN, DYLAN D		Address on File						
Allen, Evan D		ADDRESS ON FILE						

Exhibit K
 Creditor Matrix
 Served via First Class Mail

CreditorName	CreditorNoticeName	Address1	Address2	Address3	City	State	Zip	Country
ALLEN, HAYLEY V		ADDRESS ON FILE						
ALLEN, HEATHER		ADDRESS ON FILE						
ALLEN, HOLLY		Address on File						
ALLEN, JAMAIL		ADDRESS ON FILE						
Allen, Jasmine E		Address on File						
ALLEN, JAYSEN M		ADDRESS ON FILE						
ALLEN, JAZCLI		ADDRESS ON FILE						
Allen, Joann		Address on File						
ALLEN, JOLYNN G		ADDRESS ON FILE						
ALLEN, KARLY R		ADDRESS ON FILE						
ALLEN, KATEY		ADDRESS ON FILE						
Allen, Kathryn A		Address on File						
ALLEN, KAYLEE M		ADDRESS ON FILE						
ALLEN, KELSIE		ADDRESS ON FILE						
ALLEN, KELSIE L		ADDRESS ON FILE						
ALLEN, KELSIE L		ADDRESS ON FILE						
ALLEN, KIARA		ADDRESS ON FILE						
Allen, Kimberly R		Address on File						
ALLEN, KRISTIANA M		ADDRESS ON FILE						
Allen, Lacie		Address on File						
ALLEN, LAUREN N		ADDRESS ON FILE						
Allen, Lawanda		Address on File						
Allen, Linda		Address on File						
ALLEN, LOGAN T		ADDRESS ON FILE						
ALLEN, LORI A		ADDRESS ON FILE						
ALLEN, MACI J		ADDRESS ON FILE						
ALLEN, MARGARET R		ADDRESS ON FILE						
ALLEN, MARKEITHA		ADDRESS ON FILE						
Allen, Melissa K		Address on File						
ALLEN, MICHAEL D		ADDRESS ON FILE						
Allen, Michelle		Address on File						
ALLEN, MICHELLE		ADDRESS ON FILE						
ALLEN, NEVAEH A		ADDRESS ON FILE						
ALLEN, NINA J		ADDRESS ON FILE						
ALLEN, NINA J		ADDRESS ON FILE						
Allen, Patricia S		Address on File						
ALLEN, PENNY		ADDRESS ON FILE						
ALLEN, RANDI		ADDRESS ON FILE						
Allen, Rhonda		Address on File						
Allen, Roz J		Address on File						
ALLEN, RUTH L		ADDRESS ON FILE						
Allen, Sanika L		ADDRESS ON FILE						
ALLEN, SEIKIA		ADDRESS ON FILE						
ALLEN, SEIKIA		ADDRESS ON FILE						
Allen, Shanita T		Address on File						
ALLEN, SHAVON J		ADDRESS ON FILE						
Allen, Shyane Q (Shy)		Address on File						
ALLEN, SHYANNA B		ADDRESS ON FILE						
Allen, Silvia A		ADDRESS ON FILE						
ALLEN, STEPHENIE C		ADDRESS ON FILE						
Allen, Sterling N		Address on File						
Allen, Stevie R		Address on File						
ALLEN, SUMMER-JO		ADDRESS ON FILE						
ALLEN, SYDNEY E		ADDRESS ON FILE						

Exhibit K
Creditor Matrix
 Served via First Class Mail

CreditorName	CreditorNoticeName	Address1	Address2	Address3	City	State	Zip	Country
ALLEN, TAEOR		ADDRESS ON FILE						
ALLEN, TERRA		ADDRESS ON FILE						
ALLEN, THERESA		ADDRESS ON FILE						
ALLEN, THOMAS		ADDRESS ON FILE						
ALLEN, TONESHA		ADDRESS ON FILE						
ALLEN, TRAVIS H		ADDRESS ON FILE						
Allen, Trinity		Address on File						
ALLEN, TYNIKA		ADDRESS ON FILE						
ALLEN, WENDY		ADDRESS ON FILE						
ALLEN, WILL		ADDRESS ON FILE						
ALLEN, YAZMIN K		ADDRESS ON FILE						
ALLEN, YVONNE L		ADDRESS ON FILE						
ALLEN, ZOE N		ADDRESS ON FILE						
ALLEN-BARRIS, MERCEDES D		ADDRESS ON FILE						
ALLEN-JONES, BARBARA		ADDRESS ON FILE						
ALLEN-RHODES, AMANDA G		ADDRESS ON FILE						
ALLENS TRI-STATE MECHANICAL, INC		404 S. HAYDEN			AMARILLO	TX	79101	
ALLENSWORTH, KIMBERLY D		ADDRESS ON FILE						
Alley, Crystal L		Address on File						
ALLEY, CRYSTAL L		ADDRESS ON FILE						
Alley, Deanna		ADDRESS ON FILE						
ALLEY, NATALIE L		ADDRESS ON FILE						
Alliance Data	Michael J. Galeano	3075 Loyalty Circle			Columbus	OH	43219	
ALLIANCE DATA SYSTEMS		ATTN SCOTT PRYFOGLE	3100 EASTON		COLUMBUS	OH	43219	
ALLIANCE ENTERTAINMENT		1401 NW 136TH AVE	SQUARE PLACE		SUNRISE	FL	33323	
ALLIANCE FIRE PROTECTION LLC		130 W 9TH AVE			NORTH KANSAS			
ALLIANCE FOOTWEAR		135 W. 36TH STREET			CITY	MO	64116	
ALLIANCE INTERNATIONAL		ALLIANCE INTERNATIONAL	5700 BROADMOOR		NEW YORK	NY	10018	
ALLIANCE KNITTER		13111 BROOKS DR	STREET		MISSION	KS	66202	
ALLIANCE OTR		ALLIANCE SHIPPERS			BALDWIN PK	CA	91706	
ALLIANCE POWER NOVELTY TRADING		6F, NO.303 SEC4	PO BOX 827505		PHILADELPHIA	PA	19182-7505	
ALLIANCE PRODUCTS		2001 N CORNELL AVE	CHUNG HSIAO E.		TAIPEI	TW	0106Q	China
Alliance Shippers, Inc	Alliance Shippers, Inc	Steven M. Golich, Executive Vice	ROAD		MELROSE PARK	IL	60160	
ALLIANCE SPORTS GROUP		President and COO	15515 S 70th Court					
ALLIANCE SPORTS GROUP LLC		P. O. BOX 203246			Orland Park	IL	60462	
ALLIANCE WHOLESALE COMP		PO BOX 203246			DALLAS	TX	75320	
Alliant Energy	Attn Legal Department	10 WEST 33RD ST. RM 1002			DALLAS	TX	75320	
ALLIANT ENERGY		1031 Iowa St			NEW YORK	NY	10001	
ALLIANT ENERGY		PO BOX 3062			Dubuque	IA	52001	
Alliant Insurance	Attn Director or Officer	PO BOX 3066			CEDAR RAPIDS	IA	52406-3062	
Alliant Insurance Services, Inc	Attn Brian Dunphy, SVP, Managing	1301 Dove Ste Ste 200			CEDAR RAPIDS	IA	52406-3066	
Alliant Insurance Services, Inc	Director				Newport Beach	CA	92660	
ALLIED AERO FOAM PRODUCTS	Attn General Counsel	32 Old Slip			New York	NY	10005	
ALLIED FLOW SPECIALIST INC		701 B Street, 6th Floor			San Diego	CA	92101	
ALLIED GLOVE CORPORATION		PO BOX 538302			ATLANTA	GA	30353	
ALLIED HOME LLC		P O BOX 1150			MIDLOTHAIN	TX	76065	
ALLIED HOME LLC		433 E STEWART STREET			MILWAUKEE	WI	53207	
ALLIED IMEX INC		6505 WEST ACCO STREET			MONTEBELLO	CA	90640	
		6905 W. ACCO ST			MONTEBELLO	CA	90640	
		1530 W. EL SEGUNDO BLVD			GARDENA	CA	90249	

Exhibit K
 Creditor Matrix
 Served via First Class Mail

CreditorName	CreditorNoticeName	Address1	Address2	Address3	City	State	Zip	Country
ALLIED INTERNATIONAL CORP		101 DOVER RD NE			GLEN BURNIE	MD	21060	
ALLIED MECHANICAL & ELECTRIC INC		2141 SANDY DR			STATE COLLEGE	PA	16803	
ALLIED PLUMBING & DRAIN		PO BOX 1173			SILOAM SPRINGS	AR	72761	
ALLIED TRAILER RENTAL		1701 N FIRST STREET			KANSAS CITY	KS	66101	
ALLIED TRAILERS SALES & RENTALS		9299 WASHINGTON BOULEVARD	PO BOX 427		SAVAGE	MD	20763	
Allied Waste Services #069	Attn Legal Department	10554 TANNER RD			HOUSTON	TX	77041	
ALLIED WASTE SERVICES #965DO NOT USE	ALLIED WASTE SERVICES OF NORTH AMERICA LLC	18500 N ALLIED WAY			PHOENIX	AZ	85054	
ALLIED WASTE SERVICES #965DO NOT USE						TX		
Allied World Insurance Company	Attn Legal Department	24th Floor, 199 Water Street			New York	NY	10038	
Allied World Insurance Company	Richard Cregenzan	550 S. Hope Street	Suite 1825		Los Angeles	CA	90071	
ALLIGOOD, DIANA S		ADDRESS ON FILE						
Allio, Megan R		Address on File						
ALLISON CORPORATION		15 OKNER PARKWAY			LIVINGSTON	NJ	70369	
ALLISON PAIGE LACH		ADDRESS ON FILE						
ALLISON TAYLOR		ADDRESS ON FILE						
ALLISON WALKER		ADDRESS ON FILE						
ALLISON, ANNIE R		ADDRESS ON FILE						
Allison, Bailee B		Address on File						
Allison, Bailee B		Address on File						
ALLISON, CONNIE L		ADDRESS ON FILE						
Allison, Courtney Faith		Address on File						
Allison, Dustin L		Address on File						
ALLISON, JAYLON		ADDRESS ON FILE						
ALLISON, LESLIE R		ADDRESS ON FILE						
ALLISON, MACKENZIE I		ADDRESS ON FILE						
ALLISON, MARISSA K		ADDRESS ON FILE						
Allison, Nadine		ADDRESS ON FILE						
Allison, Rosie		Address on File						
Allison, Shannon N		Address on File						
ALLISON, SHEQUETA L		ADDRESS ON FILE						
ALLIYAH RUGS, INC		PO BOX 77461			SEATTLE	WA	98177	
ALLMAN, CHARLEE S		ADDRESS ON FILE						
ALLMAN, CHRISTINA		ADDRESS ON FILE						
ALLMAN, CHRISTINA		ADDRESS ON FILE						
ALLMAN, LINDA G		ADDRESS ON FILE						
ALLMAN, SHARON D		ADDRESS ON FILE						
ALLMED FAMILY CARE CTR PA		627 RUSSELL BLVD			NACOGDOCHES	TX	75965-1247	
ALLMON, KELSEY		ADDRESS ON FILE						
ALLPORT, SHYANNA M		ADDRESS ON FILE						
ALLRED MECHANICAL SERVICES, INC		PO BOX 7663			ROCKY MOUNT	NC	27804	
ALLRED, ELIZABETH S		ADDRESS ON FILE						
ALLRED, ELLEN M		ADDRESS ON FILE						
Allred, Rosemary		ADDRESS ON FILE						
ALLRED, VERONICA		ADDRESS ON FILE						
Allred, Veronica G		Address on File						
ALLSBROOKS, VERGAL J		ADDRESS ON FILE						
ALLSMAN, CHRISTINA O		ADDRESS ON FILE						
ALLSPORTS, INC./WEARHAUS APPRL		ADVANTAGE BUSINESS	CAPITAL	PO BOX 79130	HOUSTON	TX	77279-9130	
ALLSTAR ORTHOPAEDICS & SPORTS MEDICINE		400 WEST LBJ FREEWAY SUITE 330			IRVING	TX	75063	
ALLSTAR PRODUCTS		2 SKYLINE DRIVE			HAWTHORNE	NY	10532	

Exhibit K
 Creditor Matrix
 Served via First Class Mail

CreditorName	CreditorNoticeName	Address1	Address2	Address3	City	State	Zip	Country
ALLSTAR PRODUCTS GROUP		2 SKYLINE DR.			HAWTHORNE	NY	10532	
ALLSTATE FLORAL		14038 PARK PLACE			CERRITOS	CA	90703	
ALLSTATE FLORAL & CRAFT INC		14038 PARK PLACE			CERRITOS	CA	90703	
ALLSTATE HOSIERY MILLS		PHILLIPS	PO BOX 890011		CHARLOTTE	NC	28280-0011	
ALLSTATE PLUMBING		1914-A WEST HOWARD LANE			AUSTIN	TX	78728	
ALLSUP, VALERIE N		ADDRESS ON FILE						
ALL-TAME ANIMALS, INC		440 WEST END AVENUE			NEW YORK	NY	10024	
ALLTECH CONTAINER SERVICES		63 ELKINS	PO BOX 317		GREENUP	KY	41144	
ALL-TEX ROOFING, INC		5605 CREEKMONT DR			HOUSTON	TX	77091	
ALLTRADE PROPERTY MANAGEMENT		615 BAXTER AVE.			LOUISVILLE	KY	40204	
ALLUMBAUGH, KAREN E		ADDRESS ON FILE						
ALLUMBAUGH, KAREN E		ADDRESS ON FILE						
ALLURA IMPORTS, INC		WELLS FARGO	100 PARK AVENUE	3RD FLOOR	NEW YORK	NY	10017	
Allure Eyewear	Allure Eyewear	c/o Commercial Collection Solutions	PO Box 4156		Seal Beach	CA	90740	
ALLURE EYEWEAR		35 HUB DRIVE			MELVILLE	NY	11747	
ALLURE EYEWEAR		48 W 37TH STREET 8TH FLR			NEW YORK	NY	10018	
ALLURE EYEWEAR LLC		28243 NETWORK PLACE			CHICAGO	IL	60673-1282	
ALLURE HOME CREATION		85 FULTON ST			BOONTON	NJ	07005	
ALLWASTE SERVICES, INC		537 YACHTING RD			LEXINGTON	SC	29072-9130	
Alm, Cheyenne J		Address on File						
ALM, KYLER L		ADDRESS ON FILE						
ALMAFRACHI, NOORULHUDA		ADDRESS ON FILE						
ALMAGUER, ASHLEY K		ADDRESS ON FILE						
ALMAGUER, EMMA M		Address on File						
ALMAGUER, MARISA		ADDRESS ON FILE						
ALMAGUER, TIFFANY E		ADDRESS ON FILE						
ALMANZA, CORINA		ADDRESS ON FILE						
Almanza, Ernesto E		ADDRESS ON FILE						
Almanza, Isabel S		Address on File						
ALMANZA, RODRIGO A		ADDRESS ON FILE						
Almanza-Torres, Maryela		Address on File						
ALMAR SALES CO		320 FIFTH AVE	3RD FLOOR		NEW YORK	NY	10001	
ALMARAZ, CRYSTAL		ADDRESS ON FILE						
ALMARAZ, DESIRAY R		ADDRESS ON FILE						
Almaraz, Leiana		Address on File						
ALMAZAN, CARLOS		ADDRESS ON FILE						
ALMEDA, ARANZA Y		ADDRESS ON FILE						
ALMEDA, GWENDOLYN E		ADDRESS ON FILE						
ALMENDAREZ, JOHANNA J		ADDRESS ON FILE						
ALMENDAREZ, LYNDA M		ADDRESS ON FILE						
ALMENDAREZ, LYNDA M		ADDRESS ON FILE						
ALMENDAREZ, MONICA		ADDRESS ON FILE						
ALMENDAREZ, MONICA		ADDRESS ON FILE						
ALMENDRAL, ROSIBEL		ADDRESS ON FILE						
ALMO FULFILLMENT SERVICES LLC		2709 COMMERCE WAY			PHILADELPHIA	PA	19154	
ALMO FULFILLMENT SERVICES WEST		BOX 536251			PHILADELPHIA	PA	15253-5904	
ALMODOVAR, KIMBERLY		ADDRESS ON FILE						
Almon, Alyssa A		Address on File						
ALMON, CASSIE N		ADDRESS ON FILE						
ALMOND BROTHERS		PO BOX 97368			PHOENIX	AZ	85060	
Almond, Tessa R		Address on File						
ALMORE, DEJA M		ADDRESS ON FILE						
ALMOST ANYTHING GOES		4409 LAUREL DR.			HOSUTON	TX	77021	

Exhibit K
 Creditor Matrix
 Served via First Class Mail

CreditorName	CreditorNoticeName	Address1	Address2	Address3	City	State	Zip	Country
ALMOST HOME HUMANE SOCIETY INC		1705 S 2ND ST			LAFAYETTE	IN	47905	
ALMOST NOTHING, INC		21031 VENTURA BLVD	SUITE 900		WOODLAND HILLS	CA	91364	
Almstead, Gregory		Address on File						
ALMYAHI, SHATHA M		ADDRESS ON FILE						
ALOE CREME LABS		335 NEW ROAD			MONMOUTH JCT	NJ	08852	
ALOISE SALES		80 TRIANGLE BLVD			CARLSTADT	NJ	07072	
ALOISE SALES & MARKETING, INC		80 TRIANGLE BLV			CARLSTADT	NY	17072	
ALOK INTERNATIONAL INC		123 OAK LAWN AVE			DALLAS	TX	75207	
ALONDRA PONCE		ADDRESS ON FILE						
ALONSO, JASMINE A		ADDRESS ON FILE						
ALONZA JORDAN		ADDRESS ON FILE						
ALONZO, ALEXIS		ADDRESS ON FILE						
Alonzo, Angela (Angela)		Address on File						
ALONZO, BIANCA I		ADDRESS ON FILE						
Alonzo, Diane		Address on File						
ALONZO, JASMINE D		ADDRESS ON FILE						
ALONZO, JULIE A		ADDRESS ON FILE						
ALONZO, MARLANA M		Address on File						
ALONZO, MARLEN		ADDRESS ON FILE						
ALONZO, ROGELIO R		ADDRESS ON FILE						
ALONZO, SUSANA		ADDRESS ON FILE						
ALORNA		PO BOX 3277			HOBOKEN	NJ	07030	
ALPARGATAS USA		131 SPRING STREET	SUITE 201E		NY	NY	10012	
ALPENA GLASS COMPANY, INC		105 GRANT ST			ALPENA	MI	49707	
ALPENA POWER COMPANY		PO BOX 188			ALPENA	MI	49707-0188	
ALPENA PUBLIC SCHOOL DISTRICT		2373 GORDON ROAD			ALPENA	MI	49707	
ALPHA		SYLRAY INC	122 MARGARETTA ST		SCHUYKILL HAVEN	PA	17972	
ALPHA 6 DISTRIBUTIONS, LLC		P.O. BOX 716			NEW YORK	NY	10018-0716	
ALPHA CONSTRUCTION SERVICES, INC		PO BOX 1309			BERNALILLO	NM	87004	
ALPHA ELEVATOR INSPECTION		P.O. BOX 6961			KINGWOOD	TX	77325	
ALPHA LAKE LTD		1700 GEORGE BUSH DRIVE EAST	SUITE 240		COLLEGE STATION	TX	77840	
Alpha Lake, Ltd	Stalworth	Frank Heifrin	1700 George Bush, East Suite 240		College Station	TX	77840	
ALPHA LAKE, LTD		1700 KYLE SOUTH #240			COLLEGE STATION	TX	77840	
ALPHA LAKE, LTD		PO DRAWER JC			COLLEGE STATION	TX	77841	
ALPHA LOGICA		515 E.72ND ST.# 18D			NEW YORK	NY	10021	
ALPHA SOURCE INC		2415 S. Sequoia Drive			Compton	CA	90220	
ALPHA WOMENS RESOURCE CENTER INC		6479 HWY 43 NORTH			JACKSON	AL	36545	
ALPHIN, MEGAN E		ADDRESS ON FILE						
ALPHONSO, MELISSA A		ADDRESS ON FILE						
ALPINA MANUFACTURING LLC		6460 W. CORTLAND ST.			CHICAGO	IL	60707	
ALPINE AVALANCHE		PO BOX 719	118 N 5TH		ALPINE	TX	79831	
Alpine Investment Group LLC	Michael Edward Page, Manager of the Manager	460 E. Sun Valley Road, Suite 203			Ketchum	ID	83340	
ALPS MOUNTAINEERING		1 WHITE PINE			NEW HAVEN	MO	63068	
ALQUISIRA, LORENA		ADDRESS ON FILE						
ALQUIST, AMY		ADDRESS ON FILE						
ALRED, ADRYAN H		ADDRESS ON FILE						
ALRED, SHIRLEY		ADDRESS ON FILE						
Alridge, Shubree A		Address on File						
ALROD ASSOCIATES, INC		710-9 UNION PARKWAY			RONKONKOMA	NY	11779	

Creditor Matrix
Served via First Class Mail

CreditorName	CreditorNoticeName	Address1	Address2	Address3	City	State	Zip	Country
ALRODAN, SARA		ADDRESS ON FILE						
AL-RUDHAN, AMEIRA J		ADDRESS ON FILE						
ALS FORMAL WEAR		7807 MAIN STREET			HOUSTON	TX	77030	
ALS PEST CONTROL INC		1507 N HWY 175 STE C			SEAGOVILLE	TX	75159	
ALS PEST CONTROL INC		1507 N HWY 175 STE C			SEAGOVILLE	TX	75169	
ALS TELFAIR - PERLIS LLP		PO BOX 1097			CORDELE	GA	31015	
ALSHARAIRI, JULIE F		ADDRESS ON FILE						
ALSOP PLUMBING INC		4105 E STAN SCHLUETER LP			KILLEEN	TX	76542	
ALSOP, DAVID W		ADDRESS ON FILE						
ALSTON & BIRD LLP		PO BOX 933124			ATLANTA	GA	31193-3124	
ALSTON JR, DIONE W		ADDRESS ON FILE						
Alston, Alleishia L		Address on File						
ALSTON, ANGELICA S		ADDRESS ON FILE						
ALSTON, JONTE L		ADDRESS ON FILE						
ALSTON, KWAMESHA		ADDRESS ON FILE						
ALSTON, TIMISHA		ADDRESS ON FILE						
ALT, JENNIFER		ADDRESS ON FILE						
ALTAMIRANO, ELSA		ADDRESS ON FILE						
ALTAMIRANO, FERNANDO		ADDRESS ON FILE						
ALTAMIRANO, TERESITA		ADDRESS ON FILE						
ALTAVISTA JOURNAL		PO BOX 530			CHATHAM	VA	24531	
ALTAVISTA TOWN COLLECTOR	Attn Legal Department	PO Box 420			Altavista	VA	24517	
ALTAVISTA TOWN TREASURER		PO BOX 420			ALTAVISTA	VA	24517	
ALTENHAIN, ALEX J		ADDRESS ON FILE						
ALTENHAIN, STACY A		ADDRESS ON FILE						
AL-TEWAIG, SARAH S		ADDRESS ON FILE						
ALTHOUSE, KATELIN		ADDRESS ON FILE						
ALTIC, STEVEN		ADDRESS ON FILE						
ALTIZER, ROY		ADDRESS ON FILE						
ALTMAN, MICHAEL A		ADDRESS ON FILE						
ALTMAN, TIAWNA N		ADDRESS ON FILE						
Altmore Realty, LLC	c/o Namdar Realty Group	Bibi Mohan	150 Great Neck Road, Suite 304		Great Neck	NY	11021	
ALTON FASHON INC		2327 CHICO AVE #2			S. EL MONTE	CA	91733	
ALTRU HEALTH SYSTEM		PO BOX 6002			GRAND FORKS	ND	58206-6002	
ALTRUSA INTERNATIONAL INC		911 ROGERS ST			BUCYRUS	OH	44820	
AL-TURKI, FATIMA		ADDRESS ON FILE						
ALTUS CHAMBER OF COMMERCE INC		P. O. BOX 518			ALTUS	OK	73522	
ALTUS GROUP	ATTN DIRECTOR OR OFFICER	P. O. BOX 12419			NEWARK	NJ	07101-3519	
ALTUS GROUP U.S. INC		P. O. BOX 12419			NEWARK	NJ	07101-3519	
Altus Group U.S., Inc		910 Ridgebrook Road, Suite 200			Sparks	MD	21152	
ALTUS LUMBERTON LP		137 NORTH LHS DRIVE			LUMBERTON	TX	77667	
ALU, INC		240 ANDERSON AVENUE			MOONACHIE	NJ	07074	
ALUMINUM PIPEWRENCH PLUMBING LLC		308 SOUTH 3RD STREET			BARDSTOWN	KY	40004	
ALURATEK INC		15241 BARRANCA PKWY			IRVINE	CA	92618	
ALVA, MARIA I		ADDRESS ON FILE						
Alvarado Madrid, Tambi S		Address on File						
ALVARADO RUIZ, EMILY R		ADDRESS ON FILE						
ALVARADO SANTIAGO, WANDA		ADDRESS ON FILE						
ALVARADO, ADRIAN		ADDRESS ON FILE						
ALVARADO, ADRIANA M		ADDRESS ON FILE						
ALVARADO, ALEJANDRA		ADDRESS ON FILE						
Alvarado, Alexandra		ADDRESS ON FILE						

Exhibit K
 Creditor Matrix
 Served via First Class Mail

CreditorName	CreditorNoticeName	Address1	Address2	Address3	City	State	Zip	Country
ALVARADO, ALEXANDRA M		ADDRESS ON FILE						
ALVARADO, ASHLEY		ADDRESS ON FILE						
ALVARADO, BEATRIZ		ADDRESS ON FILE						
ALVARADO, CRYSTAL D		ADDRESS ON FILE						
ALVARADO, DANYELLE		ADDRESS ON FILE						
Alvarado, David		Address on File						
Alvarado, Emily		Address on File						
Alvarado, Emily		Address on File						
ALVARADO, ERICA		ADDRESS ON FILE						
ALVARADO, ERIKA A		ADDRESS ON FILE						
Alvarado, Erika D (Erika)		Address on File						
ALVARADO, FELICIA C		ADDRESS ON FILE						
ALVARADO, GEIDY G		ADDRESS ON FILE						
ALVARADO, GILBERT		ADDRESS ON FILE						
ALVARADO, GRISELDA		ADDRESS ON FILE						
ALVARADO, GUADALUPE		ADDRESS ON FILE						
ALVARADO, ISABEL		ADDRESS ON FILE						
ALVARADO, JAHARY J		ADDRESS ON FILE						
ALVARADO, JENNIFER D		ADDRESS ON FILE						
ALVARADO, KASSANDRA L		ADDRESS ON FILE						
Alvarado, Kaylee N		Address on File						
ALVARADO, LAILA		ADDRESS ON FILE						
Alvarado, Leonardo		Address on File						
ALVARADO, LEXI		ADDRESS ON FILE						
ALVARADO, LUZ M		ADDRESS ON FILE						
Alvarado, Maria K		Address on File						
ALVARADO, MARTINA M		ADDRESS ON FILE						
ALVARADO, MARY		ADDRESS ON FILE						
ALVARADO, MIGUEL A		ADDRESS ON FILE						
Alvarado, Miguel A (Miguel)		ADDRESS ON FILE						
Alvarado, Paula		ADDRESS ON FILE						
ALVARADO, REBECCA		ADDRESS ON FILE						
ALVARADO, SAFIRO M		ADDRESS ON FILE						
ALVARADO, VANESSA		ADDRESS ON FILE						
ALVARADO, VICTOR S		ADDRESS ON FILE						
ALVARADO, YESENIA		ADDRESS ON FILE						
Alvarado, Yesenia G		Address on File						
ALVARENGA, JACKELYNE A		ADDRESS ON FILE						
ALVARENGA, LILIANA L		ADDRESS ON FILE						
ALVAREZ & MARSAL TAXAND, LLC		600 MADISON AVENUE 8TH FLOOR			NEW YORK	NY	10022	
ALVAREZ FONSECA, NORMA E		ADDRESS ON FILE						
ALVAREZ MARTINEZ, GERARDO		ADDRESS ON FILE						
ALVAREZ TANGUMA, SARAH A		ADDRESS ON FILE						
ALVAREZ, ALEXANDRA R		ADDRESS ON FILE						
ALVAREZ, ALLISON		ADDRESS ON FILE						
ALVAREZ, ANDREA		ADDRESS ON FILE						
ALVAREZ, ANNA		ADDRESS ON FILE						
ALVAREZ, APRIL L		ADDRESS ON FILE						
ALVAREZ, ASHLEY M		ADDRESS ON FILE						
ALVAREZ, BETHANY E		ADDRESS ON FILE						
ALVAREZ, BRANDON I		ADDRESS ON FILE						
ALVAREZ, BRIDGET A		ADDRESS ON FILE						
ALVAREZ, CYNTHIA		ADDRESS ON FILE						

Exhibit K
 Creditor Matrix
 Served via First Class Mail

CreditorName	CreditorNoticeName	Address1	Address2	Address3	City	State	Zip	Country
ALVAREZ, DIEGO		ADDRESS ON FILE						
Alvarez, Evangelina (Eva)		Address on File						
ALVAREZ, HENRY		ADDRESS ON FILE						
ALVAREZ, HENRY		ADDRESS ON FILE						
Alvarez, Ingrid L (Ingrid)		Address on File						
ALVAREZ, JESSICA		ADDRESS ON FILE						
ALVAREZ, JOSE M		ADDRESS ON FILE						
ALVAREZ, JOSE P		ADDRESS ON FILE						
Alvarez, Karina L		Address on File						
ALVAREZ, LAVENDER		ADDRESS ON FILE						
ALVAREZ, LISA C		ADDRESS ON FILE						
ALVAREZ, MAYRA		ADDRESS ON FILE						
ALVAREZ, MEYBEL D		ADDRESS ON FILE						
ALVAREZ, MILANI		ADDRESS ON FILE						
ALVAREZ, MIRANDA N		ADDRESS ON FILE						
Alvarez, Monet		Address on File						
Alvarez, Nallely		ADDRESS ON FILE						
ALVAREZ, NEREYIDA		ADDRESS ON FILE						
Alvarez, Rafael		Address on File						
ALVAREZ, SABRA-MARIE		ADDRESS ON FILE						
ALVAREZ, SANDRA		ADDRESS ON FILE						
ALVAREZ, SARA		ADDRESS ON FILE						
Alvarez, Sergio		Address on File						
Alvarez, Stephanie		Address on File						
ALVAREZ, TYLER		ADDRESS ON FILE						
Alvarez, Yamin E (Enrique)		Address on File						
Alvarez, Yesenia N		ADDRESS ON FILE						
ALVAREZ, ZACHARY		ADDRESS ON FILE						
ALVERSON REFRIGERATION, INC		PO BOX 645			DENISON	TX	75021	
ALVERSON, PATRICIA M		ADDRESS ON FILE						
ALVES, ANNA		ADDRESS ON FILE						
Alvey, Charles		Address on File						
Alvey, Kendra		Address on File						
Alvey, Kendra		Address on File						
ALVIAR, KRISTINA E		ADDRESS ON FILE						
ALVIDREZ, ARLINE		ADDRESS ON FILE						
Alvidrez, Maira A		Address on File						
ALVIN HIGH SCHOOL JACKETEER BOOSTER CLUB		PO BOX 1222			ALVIN	TX	77512	
ALVIN SHOPPING CENTER PHASE II		PO BOX 771149			HOUSTON	TX	77215-1149	
ALVIN SUN AND ADVERTISER		570 DULA STREET			ALVIN	TX	77511-2942	
ALVINO, JUAN J		ADDRESS ON FILE						
ALWAELI, ALI		ADDRESS ON FILE						
ALWAYS AND FOREVER FLORIST, INC		704 ROCKINGHAM SQUARE			MADISON	NC	27025	
ALWAYS THERE STAFFING, INC		2522 HANNAH AVE NW			BEMIDJI	MN	56601	
AL-YASSERY, ALI		ADDRESS ON FILE						
ALYSHAH ALI		ADDRESS ON FILE						
ALYSSA BURGESS		ADDRESS ON FILE						
ALYSSA PIZER MANAGEMENT		13121 GARDEN LAND RD			LOS ANGELES	CA	90049	
ALYSSA POE		ADDRESS ON FILE						
ALZHEIMERS ARKANSAS PROGRAMS AND SERVICES		201 MARKHAM CENTER DRIVE			LITTLE ROCK	AR	72205	
ALZHEIMERS ASSOCIATION		225 N. MICHIGAN AVENUE	FLOOR 17		CHICAGO	IL	60601	

Exhibit K
 Creditor Matrix
 Served via First Class Mail

CreditorName	CreditorNoticeName	Address1	Address2	Address3	City	State	Zip	Country
ALZHEIMERS DISEASE AND RELATED DISORDERS ASSOC. INC		225 N. MICHIGAN AVENUE FLOOR 17			CHICAGO	IL	60601	
AM HOME TEXTILES LLC		375 HWY 74 SOUTH	SUITE E		PEACHTREE CITY	GA	30269	
AM Waste	Attn Legal Department	710 20th Street N			Birmingham	AL	35203	
AMADO, JOSE		ADDRESS ON FILE						
AMADO-CABRERA, SANDY S		ADDRESS ON FILE						
Amador Cruz, Diana		Address on File						
AMADOR, CRYSTAL G		ADDRESS ON FILE						
Amador, Jacquelyn		Address on File						
AMADOR, JANETT		ADDRESS ON FILE						
Amador, Silvia		Address on File						
AMADOR, SOLOMON		ADDRESS ON FILE						
AMADOR, YOLANDA R		ADDRESS ON FILE						
AMALGAMATED TEXTILES USA INC		815 PLYMOUTH			MONT-ROYAL	QC	H4P 1B2	Canada
AMALLA, NANCY		ADDRESS ON FILE						
AMAN EXPORTS		C-44 SECTOR 57, NOIDA			GAUTAM BUDH NA	AR	201301	India
AMAN IMPORTS		5311 BOULEVARD EAST	SUITE # 7		WEST NEW YORK	NJ	07093	
AMANDA GARZA		ADDRESS ON FILE						
AMANDA M KRUSE		ADDRESS ON FILE						
AMANDA STEINBROOK	STEIDBROOK	3151 LARIMER ST.			DENVER	CO	80205	
AMANDA VINCI		499 7TH AVENUE	2ND FLOOR		NEW YORK	NY	10018	
AMANN, CHAD		ADDRESS ON FILE						
Amann, Jacqueline M		Address on File						
AMANN, JACQUELINE M		ADDRESS ON FILE						
Amaral Delgado, Paola J		Address on File						
Amaral Delgado, Paola J		Address on File						
AMARCO PRODUCTS		PO BOX 4085	5 POWDER HORN DRIVE		WARREN	NJ	07059	
Amarillo Dunhill, LLC	c/o Dunhill Partners, Inc.	Alan Mann	3100 Monticello Ave., Suite 300		Dallas	TX	75205	
AMARILLO FIRE & SAFETY INC		3219 COMMERCE ST			AMARILLO	TX	79109	
AMARILLO GLOBE NEWS		PO BOX 2091			AMARILLO	TX	79166-0001	
AMARILLO MALL LLC		PO BOX 933881			ATLANTA	GA	31193-3881	
AMARO, KELLY		ADDRESS ON FILE						
AMARO, LEAH M		ADDRESS ON FILE						
AMARYLLIS HARPER		ADDRESS ON FILE						
AMATO, GINA K		ADDRESS ON FILE						
Amatya, Ayasha		Address on File						
AMAV ENTERPRISES LTD		1921 W. WILSON ST. STE A	#124		BATAVIA	IL	60510	
AMAX TALENT AGENCY LLC		307 A WILBURN STREET			NASHVILLE	TN	37207	
AMAYA, ALBA D		ADDRESS ON FILE						
AMAYA, ALMA N		ADDRESS ON FILE						
AMAYA, ANDREA M		ADDRESS ON FILE						
Amaya, Cesar A		Address on File						
AMAYA, ELIZABETH S		ADDRESS ON FILE						
Amaya, Elsa		Address on File						
Amaya, Joel M (JOEL)		Address on File						
Amaya, Joel M (JOEL)		Address on File						
Amaya, Josue M		ADDRESS ON FILE						
AMAYA, KARINA L		ADDRESS ON FILE						
AMAYA, LISA		ADDRESS ON FILE						
AMAYA, PEDRO M		ADDRESS ON FILE						
AMAZING GRACE ANIMAL RESCUE		3365 FREELAND RD			SAGINAW	MI	48604	

Exhibit K
 Creditor Matrix
 Served via First Class Mail

CreditorName	CreditorNoticeName	Address1	Address2	Address3	City	State	Zip	Country
AMAZING SHINE NAILS INC		13195 FLORES ST.			SANTA FE SPRINGS	CA	90670	
AMAZON	ATTN DIRECTOR OR OFFICER	PO BOX 84837	ATTN AMAZON PRODUCT ADS A/R		SEATTLE	WA	98124-6137	
AMAZON SERVICES LLC		PO BOX 84837	ATTN AMAZON PRODUCT ADS A/R		SEATTLE	WA	98124-6137	
Amazon.com Services, Inc	Attn Director, WW Lockers and Pickup and General Counsel	410 Terry Avenue North			Seattle	WA	98109-5210	
AMBER ELECTRIC INC		277 HARDING HIGHWAY	PO BOX 905		ELMER	NJ	08318-0905	
AMBER MCCURLEY		ADDRESS ON FILE						
AMBER TRADING		1009 N. MAIN ST.			LOS ANGELES	CA	90012	
AMBER WILKERSON		ADDRESS ON FILE						
AMBIANCE APPAREL USA		2465 E. 23RD STREET			LOS ANGELES	CA	90058	
AMBIANCE COLLECTIONS		109-80 180th STREET			JAMIACA	NY	11433	
AMBIANCE COLLECTIONS		2 CHANNEL DRIVE			PORT WASHINGTON	NY	11050	
AMBIATION, INC		165 VALLEY DRIVE			BRISBANE	CA	94005	
AMBRAS FJC		469 SEVENTH AVE, 7TH FLR			NEW YORK	NY	10018	
Ambres, Vadale		Address on File						
Ambrose Disposal Service	Attn Legal Department	1376 Tabernacle Road			Mathews	VA	23109	
AMBROSE PACKAGING INC		1654 S LONE ELM			OLATHE	KS	66061	
AMBROSE SOLUTIONS		550 HULET DR. SUITE 103			BLOOMFIELD HILLS	MI	48302	
AMBROSE, CODY V		ADDRESS ON FILE						
AMBROSIA FASHION GROUP LLC		525 7TH AVE STE 1210			NEW YORK	NY	10018	
AMBROSIA GRANOLA		ADDRESS ON FILE						
AMBROSIA/SWAN CREEK CANDLE		PO BOX 239			SWANTON	OH	43558	
AMBURGEY, TREY H		ADDRESS ON FILE						
AMBURGEY, VICTORIA		ADDRESS ON FILE						
AMC (CLAIMS ONLY)	AMC ENTERTAINMENT HOLDINGS INC.	AMC WAY 11500 ASH STREET			LEAWOOD	KY	66211	
AMC FREIGHT		500 SEVENTH AVE			NEW YORK	NY	10018	
AMCAL		PO BOX 406328			ATLANTA	GA	30384-6328	
AME		PO BOX 37998			CHARLOTTE	NC	28237	
AMEC ENVIRONMENT & INFRASTRUCTURE, INC		24376 NETWORK PLACE			CHICAGO	IL	60673	
Amedee, Leah E		Address on File						
Amelio, Kristie		Address on File						
AMELOTTE INTERNATIONAL CORP		213 W 35TH ST, STE 302			NEW YORK	NY	10001	
Amelung, Stefany L		Address on File						
AMELUNG, STEFANY L		ADDRESS ON FILE						
AMENDOLA, COURTNEY		ADDRESS ON FILE						
Ament-Bayer, Debbie		Address on File						
AMERELLA		5435 COTE DE LIESSE			MONTREAL	QC	H4P 1A1	Canada
Ameren	Attn Legal Department	1901 Chouteau Avenue			Saint Louis	MO	63103	
AMEREN CILCO		PO BOX 66826			ST. LOUIS	MO	63166-6826	
Ameren Illinois	Attn Legal Department	8420 North University Street			Peoria	IL	61615	
AMEREN ILLINOIS COMPANY		P.O. BOX 66893			SAINT LOUIS	MO	63166-6893	
AMERENIP		PO BOX 66884			ST. LOUIS	MO	63166-6884	
AMEREX GROUP LLC		512 7TH AVE			NEW YORK	NY	10018	
AMERI CO GROUP		31 WEST 34TH STREET			NEW YORK	NY	10001	
AMERICA FEITIAN HANDICRAFT INC		11989 ARROW ROUTE			RANCHO CUCAMONGA	CA	91739	
AMERICAN AIR		38752 E. COUNTY RD 1540			PAULS VALLEYS	OK	73075	
AMERICAN APPAREL GLOBAL		MANGO USA, INC	5620 1st AVE		BROOKLYN	NY	11220	

Exhibit K
 Creditor Matrix
 Served via First Class Mail

CreditorName	CreditorNoticeName	Address1	Address2	Address3	City	State	Zip	Country
AMERICAN ARBITRATION ASSOCIATION		13455 NOEL ROAD - SUITE 1750			DALLAS	TX	75240	
AMERICAN ARBITRATION ASSOCIATION		13727 NOEL ROAD SUITE 700			DALLAS	TX	75240	
American Bankers Insurance Co. of Florida	Attn Legal Department	PO BOX 29861	DEPT. ABIC - 10111		DALLAS	TX	75373-1178	
American Bankers Insurance Co. of Florida		8655 East Via De Ventura			Scottsdale	AZ	85258	
AMERICAN BANKERS INSURANCE CO. OF FLORIDA		PO BOX 731178			DALLAS	TX	75373-1178	
AMERICAN BANKERS INSURANCE CO. OF FLORIDA		PO BOX 29861	DEPT. ABIC - 10111		PHOENIX	AZ	85038-9861	
AMERICAN BAR ASSOCIATION		321 N CLARK			CHICAGO	IL	60654-7598	
AMERICAN BAR ASSOCIATION		P O BOX 4745			CAROL STREAM	IL	60197-4745	
AMERICAN BELT		PO Box 31001-2258			PASADENA	CA	91110-2258	
AMERICAN BOOK CO		PO BOX 306245			NASHVILLE	TN	37230	
AMERICAN CANCER SOCIETY		13080 JACKSON TRACE RD			LINCOLN	AL	35096	
AMERICAN CANCER SOCIETY		201 SOUTH MAIN STREET, SUITE A			STATESBORO	GA	30458	
AMERICAN CANCER SOCIETY		212 GENE SAMFORD DR			LUFKIN	TX	75904	
AMERICAN CANCER SOCIETY		2407 LAMAR AVE., STE B			PARIS	TX	75460	
AMERICAN CANCER SOCIETY		250 WILLIAMS STREET NW			ATLANTA	GA	30303	
AMERICAN CANCER SOCIETY		250 WILLIAMS ST	NW SUITE 400		ATLANTA	GA	30303	
AMERICAN CANCER SOCIETY		25241 HIGHWAY J			MEXICO	MO	65265	
AMERICAN CANCER SOCIETY		265 STATE ROUTE 288			ELLWOOD CITY	PA	16117	
AMERICAN CANCER SOCIETY		2745 BOB WALLACE AVE.	SUITE A		HUNTSVILLE	AL	35805	
AMERICAN CANCER SOCIETY		2919 COLLEGE			ATLANTA	GA	30303	
AMERICAN CANCER SOCIETY		303 WEST ALEXANDER AVE.			GREENWOOD	SC	29646	
AMERICAN CANCER SOCIETY		4240 PARK PLACE CT.			GLEN ALLEN	VA	23060	
AMERICAN CANCER SOCIETY		7325 W DESCHUTES AVE	STE A		KENNEWICK	WA	99336	
AMERICAN CANCER SOCIETY		740 COMMERCE DR. STE. B			PERRYSBURG	OH	43551	
AMERICAN CANCER SOCIETY		952 FAIRVIEW AVENUE SUITE #4			BOWLING GREEN	KY	42101	
AMERICAN CANCER SOCIETY		ATTN ATMORE COUNTY SPONSORSHIP	19059 GREENO ROAD SUITE A		FAIRHOPE	AL	36532	
AMERICAN CANCER SOCIETY		ATTN BOB KELLY	222 A-LAFAYETTE		LONDON	OH	43140	
AMERICAN CANCER SOCIETY		ATTN JENNIFER LEWIS	PO BOX 280		ANDALUSIA	AL	36420	
AMERICAN CANCER SOCIETY		ATTN ROBIN PEEPLES	515 DENMARK STREET	SUITE 500	STATESBORO	GA	30458	
AMERICAN CANCER SOCIETY		ATTN SHEA TUBBS	1301 E. LINCOLN RD.		IDABEL	OK	74745	
AMERICAN CANCER SOCIETY		BUCHANAN CO.	PO BOX 246		ABINGDON	VA	24210	
AMERICAN CANCER SOCIETY		C/O KARLA MCCALISTER	636 S SOUTH ST		MADISONVILLE	KY	42431	
AMERICAN CANCER SOCIETY		C/O KATHY CREECH	PO BOX 278		KENANSVILLE	NC	28349	
AMERICAN CANCER SOCIETY		C/O LINDSEY ESPINOZA	3512 LAMAR AVE		PARIS	TX	75460	
AMERICAN CANCER SOCIETY		C/O RHONDA FERRELL	408 FOX RIDGE ROAD		WARSAW	NC	28398	
AMERICAN CANCER SOCIETY		C/O SHARON DEBNAM	106 N. 23RD STREET		LAMESA	TX	79331	
AMERICAN CANCER SOCIETY		C/O SHERRY GRIMES	250 US HWY 32 WEST		PRINCETON	KY	42445	
AMERICAN CANCER SOCIETY		C/O TERESA HALL	1300 BARROW IND PKWY		AUBURN	GA	30011	
AMERICAN CANCER SOCIETY		C/O WANDA GARCIA	P.O.BOX 201		BASTROP	TX	78602	
AMERICAN CANCER SOCIETY		DODGE COUNTY RFL SPONSORSHIP	804 CHERRY STREET		MACON	GA	31201	

Exhibit K
Creditor Matrix
 Served via First Class Mail

CreditorName	CreditorNoticeName	Address1	Address2	Address3	City	State	Zip	Country
AMERICAN CANCER SOCIETY		DREAMBALL	132 WEST 32ND STREET		NEW YORK	NY	10001	
AMERICAN CANCER SOCIETY		FAUQUIER RELAY FOR LIFE	1833 PLAZA DR		WINCHESTER	VA	22601	
AMERICAN CANCER SOCIETY		LEFLORE COUNTY RELAY FOR LIFE	1380 LIVINGSTON LANE		JACKSON	MS	39213	
AMERICAN CANCER SOCIETY		LUBBOCK	3411 73RD STREET		LUBBOCK	TX	79423	
AMERICAN CANCER SOCIETY		P.O. BOX 2192			TERELL	TX	75160	
AMERICAN CANCER SOCIETY		P.O. BOX 407			GEORGETOWN	TX	78627	
AMERICAN CANCER SOCIETY		PO BOX 572915			HOUSTON	TX	77257-2915	
AMERICAN CANCER SOCIETY		RELAY FOR LIFE	IN THE MON VALLY	305 WOODLAND AVE	CHARLEROI	PA	15022	
AMERICAN CANCER SOCIETY		RELAY FOR LIFE OF BATESBURG, SC	128 STONEMARK LANE		COLUMBIA	SC	29210	
AMERICAN CANCER SOCIETY		RELAY FOR LIFE OF COOK COUNTY	323 PINE AVE SUITE 100		ALBANY	GA	31701	
AMERICAN CANCER SOCIETY		RELAY FOR LIFE OF FAIRFIELD	WESTERN AREA	1100 IRELAND WAY STE. 201	BIRMINGHAM	AL	35205-7013	
AMERICAN CANCER SOCIETY		RELAY FOR LIFE OF GLYNN COUNTY	3011 HAMPTON AVE, SUITE 361		BRUNSWICK	GA	31520	
AMERICAN CANCER SOCIETY		RELAY FOR LIFE OF ROANE COUNTY	ATTN KAYLA SHELBY	871 N. WEISGARBER RD	KNOXVILLE	TN	37909	
AMERICAN CANCER SOCIETY		RELAY FOR LIFE OF ROANOKE VALLEY	ATTN GAYLE GARRETT	128 MINA DRIVE	ROANOKE RAPIDS	NC	27870	
AMERICAN CANCER SOCIETY		RELAY FOR LIFE OF SCREVEN COUNTY	C/O AMANDA ROYAL	PO BOX 8	NEWINGTON	GA	30446	
AMERICAN CANCER SOCIETY		RELAY FOR LIFE OF THOMAS COUNTY	323 PINE AVE.		ALBANY	GA	31701	
AMERICAN CANCER SOCIETY		RELAY FOR LIFE OF WARREN COUNTY	C/O MARY KENDALL LAND	1380 LIVINGSTON LANE	JACKSON	MS	39213	
AMERICAN CANCER SOCIETY		RELAY FOR LIFE OF WORTH COUNTY	323 PINE AVE. STE 100		ALBANY	GA	31701	
AMERICAN CANCER SOCIETY		THE CITIZENS BANK	ATTN LINDA ANDRESS	PO BOX 310900	ENTERPRISE	AL	36331	
AMERICAN CANCER SOCIETY FLORIDA DIV. INC		3709 W. JETTON AVE			TAMPA	FL	33629	
AMERICAN CANCER SOCIETY INC		1315 MT HERMON ROAD, SUITE D			SALISBURY	MD	21804	
AMERICAN CANCER SOCIETY INC		1640 N MAJOR DR # 101			BEAUMONT	TX	77713-8506	
AMERICAN CANCER SOCIETY INC		212 GENE SAMFORD DR			LUFKIN	TX	75904	
AMERICAN CANCER SOCIETY INC		250 WILLIAMS ST	NW SUITE 400		ATLANTA	GA	30303	
AMERICAN CANCER SOCIETY INC		2619 CENTENNIAL BLVD STE 101			TALLAHASSEE	FL	32308	
AMERICAN CANCER SOCIETY INC		2 COMMERCE DR			BEDFORD	NH	03110	
AMERICAN CANCER SOCIETY INC		4101 S ALAMEDA ST			CORPUS CHRISTI	TX	78411	
AMERICAN CANCER SOCIETY INC		PO BOX 22478			OKLAHOMA CITY	OK	73123	
AMERICAN CANCER SOCIETY INC./GEORGIA		250 WILLIAMS STREET NW SUITE 400			ATLANTA	GA	30303-1002	
AMERICAN CANCER SOCIETY INC./OHIO		740 COMMERCE DRIVE SUITE B			PERRYSBURG	OH	43551	
AMERICAN CANCER SOCIETY INC./CLEVELAND OH		10501 EUCLID AVENUE			CLEVELAND	OH	44108	
AMERICAN CANCER SOCIETY MID-SOUTH DIVISION INC		1100 IRELAND WAY	SUITE 300		BIRMINGHAM	AL	35205	
AMERICAN CANCER SOCIETY, INC		712 S KEYSER AVE			TAYLOR	PA	18517	
AMERICAN CANCER SOCIETY, INC.-GA		50 WEST SMITH ST			WADLEY	GA	30477	

Exhibit K
Creditor Matrix
Served via First Class Mail

CreditorName	CreditorNoticeName	Address1	Address2	Address3	City	State	Zip	Country
AMERICAN CANCER SOCIETY, INC.-OH		740 COMMERCE DRIVE SUITE B			PERRYSBURG	OH	43551	
AMERICAN CANCER SOCIETY-INC		250 WILLIAMS STREET, NW	SUIT 400		ATLANTA	GA	30303-1002	
AMERICAN CANCER SOCIETY KY		1504 COLLEGEWAY			LEXINGTON	KY	40502	
AMERICAN CARNIVAL MART		1317 LINDBERGH PLAZA CENTER ST.			ST. LOUIS	MO	60132	
AMERICAN CITY PLUMBING, INC		14519 PLANK ST			FORT WAYNE	IN	46818	
AMERICAN CLASSICS APPAREL, INC		339 COUNTY ROAD 591			HANCEVILLE	AL	35077	
AMERICAN DAWN INC		P.O. BOX 513295			LOS ANGELES	CA	90051-3295	
AMERICAN DESIGNER FRAGRANCES		PO BOX 6200	CHURCH STREET STATION		NEW YORK	NY	10249-6200	
AMERICAN DISPOSAL COMMERCIAL SERVICES		PO BOX 28150			MIAMI	FL	33102-8150	
American Disposal Commercial Svcs	Attn Legal Department	10370 Central Park Drive			Manassas	VA	20110	
AMERICAN DOG TOYS INC		2500 SHADYWOOD ROAD	SUITE #700		ORONO	MN	55331	
AMERICAN DREAM HOME GOODS INC		107 TRUMBULL STREET	BLDG A5. 5TH FLOOR		ELIZABETH	NJ	07206	
AMERICAN EAGLE		PO BOX 671269			DALLAS	TX	75267-1269	
AMERICAN EAGLE TRADE GROUP		3690 NW 62ND ST			MIAMI	FL	33147	
AMERICAN ELECTRIC POWER	Attn Legal Department	1 Riverside Plaza			Columbus	OH	43215-2372	
AMERICAN ELEVATOR INSPECTIONS		PO BOX 2709			BAYTOWN	TX	77522	
AMERICAN ESSENTIALS		358 FIFTH AVENUE			NEW YORK	NY	10001	
AMERICAN ESSENTIALS		AMERICA ESSENTIALS INC	358 FIFTH AVENUE	2ND FLOOR	NEW YORK	NY	10001	
AMERICAN EXPRESS		PO BOX 410406			SALT LAKE CITY	UT	84141-0406	
AMERICAN EXPRESS		PO BOX 650448			DALLAS	TX	75265-0448	
AMERICAN EXPRESS (CORP CARDS/TRAVEL)	ATTN DIRECTOR OR OFFICER	PO BOX 410406			SALT LAKE CITY	UT	84141-0406	
AMERICAN EXPRESS (STORE CREDIT CARDS)	ATTN DIRECTOR OR OFFICER	PO BOX 650448			DALLAS	TX	75265-0448	
American Express Company	Corporate Services Operations	AESC-P	20022 North 31st Ave	Mail Code AZ-08-03-11	Phoenix	AZ	85027	
American Express Travel Related Services Company, Inc	Attn SE Maintenance Unit	1661 E. Camelback			Phoenix	AZ	85016	
AMERICAN EXTERMINATING		P.O.BOX 2548			LONGVIEW	TX	75606	
AMERICAN EXTERMINATING		P.O.BOX 8138			MARSHALL	TX	75671	
AMERICAN FARMER BRANDS, LLC		1059 E 9th STREET	BOX 213		BROOKLYN	NY	11230	
AMERICAN FASHION ACCESSOR INC		5500 UNION PACIFIC AVE			COMMERCE	CA	90022	
AMERICAN FASHION ACCESSORIES		5500 UNION PACIFIC AVENU			COMMERCE	CA	90022	
AMERICAN FOUNDATION FOR SUICIDE PREVENTION		120 WALL STREET 29TH FLOOR			NEWYORK	NY	10005	
AMERICAN FUSION / CA OFFPRICE		FINANCE ONE, INC	PO BOX 749208		LOS ANGELES	CA	90074	
AMERICAN GREEN RUG		3572 DUG GAP RD.			DALTON	GA	30720	
AMERICAN GREETINGS		PO BOX 891703			DALLAS	TX	75389-1703	
American Guarantee And Liability Insurance Company	American Guarantee and Liability Company	4 World Trade Center	150 Greenwich Street, Floor 53		New York	NY	10007	
American Guarantee And Liability Insurance Company	Attn Legal Department	1299 Zurich Way			Schaumburg	IL	60196	
AMERICAN HEART ASSOC		7272 GREENVILLE AVE			DALLAS	TX	75231-4596	
AMERICAN HEART ASSOC		6801 SANGER SUITE 102			WACO	TX	76710	
AMERICAN HEART ASSOC		8415 WURZBACH ROAD			SAN ANTONIO	TX	78229-3361	
AMERICAN HEART ASSOC		P.O.BOX 481			TAPPAHANNOCK	VA	22560	
AMERICAN HOME ESSENTIALS		1 TERMINAL WAY UNIT	A & B		AENEL	NJ	07001	
AMERICAN HOSIERY BRANDS, LLC		P.O. BOX 2533			BURLINGTON	NC	27216	

Exhibit K
Creditor Matrix
Served via First Class Mail

CreditorName	CreditorNoticeName	Address1	Address2	Address3	City	State	Zip	Country
AMERICAN INTERNATIONAL GROUP, INC		ACH PAYMENT	175 WATER ST		NEW YORK	NY	10038	
AMERICAN INTERNATIONAL INDUSTR		2220 GASPAR AVE			LOS ANGELES	CA	90040	
AMERICAN INTIMATES, LLC		180 MADISON AVE	SUITE 1105		NEW YORK	NY	10016	
AMERICAN INTL INDUSTRIES		2220 GARPAR AVE			LOS ANGELES	CA	90040	
AMERICAN JEWISH COMMITTEE		165 EAST 56 ST., STE 629	AJC/ATTENTION SUSAN TANENBAUM		NEW YORK	NY	10022-2746	
AMERICAN L SHLLOHEGLON POST 0028		PO BOX 208			SAVANNAH	TN	38372	
AMERICAN LEBANESE SYRIAN ASSOCIATED CHARITIES INC		501 ST JUDE PLACE			MEMPHIS	TN	38105	
American Lebanese Syrian Associated Charities, Inc	Liaison, Corporate Partnerships	(St. Jude Childrens Research Hospital)	Brett Collins	501 St Jude Place	Memphis	TN	38105	
American Lebanese Syrian Associated Charities, Inc	Liaison, Corporate Partnerships, Brett Collins	St. Jude Childrens Research Hospital	501 St Jude Place		Memphis	TN	38105	
AMERICAN LEGION AUXILIARY		PO BOX 1618			ELEPHANT BUTTE	NM	87935	
AMERICAN LEGION OSCAR P PATE POST 197		131 BALL PARK DR			HEMPHILL	TX	75948	
AMERICAN LEGION POST 0032		P.O. BOX 11			DILLON	SC	29536	
AMERICAN LICORICE COMPANY		1914 HAPPINESS WAY			LA PORTE	IN	46350	
AMERICAN LINEN		45-B FERNWOOD AVE			EDISON	NJ	08837	
AMERICAN LOCK & KEY, INC		1974 MALL BLVD			AUBURN	AL	36830	
AMERICAN MARKETING		1359 BROADWAY 16TH FLOOR			NEW YORK	NY	10018	
AMERICAN MARKING SYSTEMS INC		14609 W 106TH ST			LENEXA	KS	66215	
AMERICAN MATS COMPANY		1209 BAKER RD SUITE 401			VIRGINIA BEACH	VA	23455	
AMERICAN MESSAGING SERVICES, LLC		LOCKBOX P.O. BOX 5749			CAROL STREAM	IL	60197-5749	
American National Bank of Texas	Sharon Coker, Marian Livingston, Gayla Evans	201 North Highway 175			Seagoville	TX	75159-0429	
American National Bank of Texas	Sharon Coker, Marian Livingston, Gayla Evans	401 East Highway 243			Canton	TX	75103	
AMERICAN NATIONAL LOGISTIC		202 NORTH SAN JACINTO			ROCKWALL	TX	75087	
AMERICAN NATIONAL LOGISTIC		4856 I-30 WEST			CADDO MILLS	TX	75135	
AMERICAN NATIONAL LOGISTICS		4856 I-30 WEST			CADDO MILLS	TX	75135	
AMERICAN NATIONAL RED CROSS		2025 E ST NW			WASHINGTON	DC	20006	
AMERICAN NATIONAL RED CROSS		2025 E ST			WASHINGTON	DC	20006	
AMERICAN NATIONAL RED CROSS		300 CHASE PARK SOUTH			HOOVER	AL	35244	
AMERICAN NATIONAL RED CROSS		400 S MAIN ST			NEWARK	NY	14513	
AMERICAN NATIONAL RED CROSS		431 18TH STREET, NW			WASHINGTON	DC	20006	
AMERICAN NATIONAL RED CROSS		PO BOX 770			MORRISONVILLE	NY	12962	
AMERICAN NATIONAL RED CROSS		PO BOX 9035			GREENVILLE	SC	29604	
AMERICAN NATIONAL RED CROSS- ALAMBA		300 CHASE PARK SOUTH			HOOVER	AL	35244	
AMERICAN NATIONAL RED CROSS- PENNSYLVANIA		2200 AVENUE A			BETHLEHEM	PA	18017	
AMERICAN NATIONAL(LIVES)		4856 I-30 West			Caddo Mills	TX	75135	
AMERICAN OAK PRES. CO.		AMERICAN OAK PRESERVING	P.O. BOX 1112		SOUTH BEND	IN	46624	
AMERICAN OAK PRES. CO., INC		AMERICAN OAK PRESERVING	P.O. BOX 1112		SOUTH BEND	IN	46624	
AMERICAN OXYGEN COMPANY		609 E. 2ND ST.			ROSWELL	NM	88201	
AMERICAN PLASTIC TOYS INC		799 LADD ROAD	PO BOX 100		WALLED LAKE	MI	48390	
AMERICAN PLASTIC TOYS INC		799 LADD ROAD	SUITE 206A		WALLED LAKE	MI	48390	
AMERICAN PLUMBING COMPANY		P O BOX 86038			BATON ROUGE	LA	70879	

Exhibit K
 Creditor Matrix
 Served via First Class Mail

CreditorName	CreditorNoticeName	Address1	Address2	Address3	City	State	Zip	Country
AMERICAN PRESS		PO BOX 60039			NEW ORLEANS	LA	70160-0039	
AMERICAN PRIDE ACCESSORIES INC		NEEDS UPDATING			OMAHA	NE	68144	
AMERICAN RED CROSS	PEE DEE CHAPTER	3531 PAMPAS DR			MYRTLE BEACH	SC	29577-5169	
AMERICAN RED CROSS		249 FARLEY CIR			LEWISBURG	PA	17837	
AMERICAN RED CROSS		2700 SOUTHWEST FWY			HOUSTON	TX	77098	
AMERICAN RED CROSS		431 18TH STREET, NW			WASHINGTON	DC	20006	
AMERICAN RED CROSS		ATLANTA GA REGION	1955 MONROE DR NE		ATLANTA	GA	30324	
AMERICAN RED CROSS		C/O FAYETTE-NICHOLAS CHAPTER	PO BOX 355		OAK HILL	WV	25901-0355	
AMERICAN RED CROSS		EASTERN MISSOURI REGION	10195 CORPORATE SQUARE DRIVE	ATTN GINA JOLY	ST LOUIS	MO	63132	
AMERICAN RED CROSS		KANSAS/NEBRASKA/SW IOWA REGION	1900 E DOUGLAS		WICHITA	KS	67214	
AMERICAN RED CROSS		NORTH TEXAS REGION	4800 HARRY HINES BLVD	ATTN JEREMY KASPAR	DALLAS	TX	75235	
AMERICAN RED CROSS		NORTHWEST ARKANSAS CHAPTER	PO BOX 789		TONITOWN	AR	72770	
AMERICAN RED CROSS		NORTHWEST OKLAHOMA	601 NE 6TH STREET	ATTN LINDA EAKERS	OKLAHOMA CITY	OK	73104	
AMERICAN RED CROSS		PO BOX 4002018			DES MOINES	IA	50340	
AMERICAN RED CROSS		RIVER VALLEY AMERICAN RED CROSS	1311 EAST 16TH ST		RUSSELLVILLE	AR	72802	
AMERICAN RED CROSS		TWIN RIVERS CHAPTER	326 S FRANKLIN ST		ROCKY MOUNT	NC	27804-5711	
AMERICAN RED CROSS		WAYNE COUNTY CHAPTER	400 S MAIN ST		NEWARK	NY	14513	
AMERICAN RED CROSS, LENOIR COUNTY CHAPTER		327 N QUEEN ST STE 307			KINSTON	NC	28501-4987	
AMERICAN RED CROSS-OH		995 E BROAD ST			COLUMBUS	OH	43205	
AMERICAN RED CROSS-SOUTH PLAINS REGIONAL CHAPTER		2201 19TH ST.			LUBBOCK	TX	79401	
American Registry for Internet Numbers		3635 Concorde Parkway, Suite 20			Chantilly	VA	20151	
AMERICAN SOCIETY FOR TRAINING & DEVELOPMENT		PO BOX 1567			MERRIFIELD	VA	22116-1567	
AMERICAN SPIRIT		CITIZEN AND SOUTHERN	SOVRAN	P.O. BOX 105657	ATLANTA	GA	30348	
AMERICAN SPIRIT GRAPHICS		801 SOUTHEAST 9TH STREET			MINNEAPOLIS	MN	55414	
AMERICAN SPORTING GOODS		ASG-GB	800 BOYLSTON STREET	27TH FLOOR	BOSTON	MA	02199	
AMERICAN SUN CONTROL LLC		1 PINEVIEW CT.			WATERFORD	NY	12188	
AMERICAN SURPLUS		1 NOYES AVE			E PROVIDENCE	RI	02916	
AMERICAN TEXTILE INDUSTRIES		37 WEST 57TH STREET			NEW YORK	NY	10019	
AMERICAN TEXTILE INDUSTRIES LL		37 WEST 57TH STREET			NEW YORK	NY	10019	
AMERICAN TRADING HOUSE INC		380 JELLIFF AVENUE			NEWARK	NJ	07108	
American Trailer & Storage								
American Trailer & Storage		6900 E 39th Street			Kansas City	MO	64129	
AMERICAN TRANSPORT GROUP LLC		1700 W. CORTLAND AVE.			CHICAGO	IL	60622	
AMERICAN TRAVELER INC		9509 FERON BLVD			RANCHO CUCAMONGA	CA	91730	
AMERICAN TRAVELERS INC		8630 ROCHESTER AVE			RANCHO CUCAMONGA	CA	91730	
AMERICAN UNION		2821 E PICO BLVD			LOS ANGELES	CA	90023	
AMERICAN UNITY COMPANY, INC		2719 EAST CLAIRE DRIVE	STE. A		PHOENIX	AZ	85032	
AMERICAN UTEX INTERNATIONAL LT		463 SEVENTH AVE	SUITE 1301		NEW YORK	NY	10018	
AMERICAN WASTE CONTROL INC		P.O. BOX 21054			TULSA	OK	74121	

Exhibit K
 Creditor Matrix
 Served via First Class Mail

CreditorName	CreditorNoticeName	Address1	Address2	Address3	City	State	Zip	Country
AMERICAN WASTE INC		PO BOX 1030			KALKASKA	MI	49646	
AMERICAN WATER & ENERGY SAVERS		4431 N DIXIE HIGHWAY			BOCA RATON	FL	33431	
AMERICAN WEAVERS		PO BOX 406291			ATLANTA	GA	30384-6291	
AMERICANFLAT CORPORATION		114 EAST 25TH ST	8TH FLR		NEW YORK	NY	10010	
AMERICAS ELECTRICAL SERVICES		1861 HIDDEN POINTE DR.			HICKORY	NC	28601	
AMERICO GROUP INC		31 W 34TH STREET	6TH FLOOR		NEW YORK	NY	10001	
AMERICO GROUP, INC		1411 BROADWAY			NEW YORK	NY	10018	
AmeriGas	Attn Legal Department	PO BOX 371473			PITTSBURGH	PA	15250	
AMERIGAS	Attn Legal Department	PO BOX 5409			CAROL STREAM	IL	60197	
AMERIGAS - KENBRIDGE VA		PO BOX 371473			PITTSBURGH	PA	15250-7473	
AMERIGIFT/PBC		PO BOX 5767			OXNARD	CA	93031	
AMERIPRIDE LINEN AND APPAREL SERVICES		P.O. BOX 3160			BEMIDJI	MN	56619-3160	
Ameriwaste League City	Attn Legal Department	City of League City	300 W Walker		League City	TX	77573	
AMERIWASTE OF LEAGUE CITY INC		PO BOX 2074			ALVIN	TX	77512	
AMERSON, HALIE M		ADDRESS ON FILE						
AMERSON, TEMPEST		ADDRESS ON FILE						
AMERSON, TIFFANY D		ADDRESS ON FILE						
AMERSON, VALERIE B		ADDRESS ON FILE						
AMES INTERNATIONAL, INC		4401-A INDUSTRY DR. E			FIFE	WA	98424	
Ames, Debra R (Debra)		Address on File						
Ames, Debra R (Debra)		Address on File						
AMES, JESSICA L		ADDRESS ON FILE						
AMES, KELSEY		ADDRESS ON FILE						
AMHERST COUNTY PUBLIC SCHOOLS		PO BOX 1257			AMHERST	VA	24521	
AMHERST COUNTY PUBLIC SCHOOLS EDUCATION FOUNDATION INC		PO BOX 1257			AMHERST	VA	24521	
AMHERST COUNTY TAX COLLECTOR	Attn Legal Department	PO Box 449			Amherst	VA	24521	
AMHERST COUNTY TREASURER		ATTN EVELYN B. MARTIN - TREASURER	PO BOX 449		AMHERST	VA	24521	
AMHERST LIFE SAVING & FIRST AID CREW		P.O. BOX 193			AMHERST	VA	24521	
AMHERST TOWN TREASURER		PO BOX 280			AMHERST	VA	24521	
AMI HAZEL		ADDRESS ON FILE						
AMI SANZURI LLC		937 E. PICO BLVD # 101A2			LOS ANGELES	CA	90021	
AMICA APPAREL CORPORATION		WELLS FARGO BANK	P.O. BOX 842583		BOSTON	MA	02284	
AMICI ACCESSORIES		35 WEST 36TH ST., 5TH FL			NEW YORK	NY	10018	
AMICI ACCESSORIES		39 W. 37TH ST FLR 2			NY	NY	10018	
AMIEE LYNN		65 RAILROAD AVE	SUITE 209		RIDGEFIELD	NJ	07657	
AMIGA/SAMI D		DEL RIO INDUSTRIAL GROUP	16524 WESTGROVE RD.		DALLAS	TX	75248	
AMINCO INTERNATIONAL (USA) INC		20571 CRESCENT BAY DR			LAKE FOREST	CA	92630	
AMINI, CANDACE M		ADDRESS ON FILE						
AMINI, CANDACE M		ADDRESS ON FILE						
Amite Louisiana	City Hall	212 East Oak Street			Amite	LA	70422	
AMITE ROTARY FOUNDATION		P.O. BOX 721			AMITE	LA	70422	
AMITE TANGI DIGEST		PO BOX 698			AMITE	LA	70422	
AMITY CITY	Attn Legal Department	212 E Oak St			Amite	LA	70422	
AMITY TERMITE & PEST CONTROL		24427 NETWORK PLACE			CHICAGO	IL	60673-1244	
AMITY TERMITE & PEST CONTROL		7040 MAPLERIDGE			HOUSTON	TX	77081	
AMKO DISPLAYS LLC		4 BARRETT AVENUE			MOONACHIE	NJ	07074	
AMKO INTERNATIONAL INC		911 N. HILLTOP DR			ITASCA	IL	60143	
AMMERMANN, SAMUEL		ADDRESS ON FILE						

Exhibit K
 Creditor Matrix
 Served via First Class Mail

CreditorName	CreditorNoticeName	Address1	Address2	Address3	City	State	Zip	Country
AMMIA/BLAIR CEDAR		345 HWY 54 W			CAMDENTON	MO	65020	
AMMIS/ HITCH CRITTERS		AUBURNDALE INVESTMENTS	P.O. BOX 262		AUBURNDALE	FL	33830	
AMMON, ABIGAIL M		ADDRESS ON FILE						
AMMONS, SASHA M		Address on File						
AMMONS, TRINA D		ADDRESS ON FILE						
AMMONS, TRINA D		ADDRESS ON FILE						
AMNOTT, CODY		ADDRESS ON FILE						
AMOLE INC		DEPT 64025	P.O. BOX 64000		DETROIT	MI	48264-0025	
AMOROSO, MEGAN M		ADDRESS ON FILE						
AMORY CITY TAX COLLECTOR		PO BOX 457			AMORY	MS	38821	
AMORY WATER AND ELECTRIC	Attn Legal Department	129 Main Street North	PO Box 266		Amory	MI	38821	
Amory, LLC	Melanie Butler	301 West Washington Ave, Suite 200			Jonesboro	AR	72401	
AMOS RODRIGUEZ		ADDRESS ON FILE						
AMOS, ALLIE J		ADDRESS ON FILE						
AMOS, CALEB		ADDRESS ON FILE						
AMOS, ERIC L		ADDRESS ON FILE						
Amos, Fredrick A		Address on File						
AMOS, KEVIN		ADDRESS ON FILE						
AMOS, KIMBERLY		ADDRESS ON FILE						
AMP ELECTRIC		120 FAIRMONT ROAD			VINITA	OK	74301	
AMPARANO, RACHEL L		ADDRESS ON FILE						
Ampersand	Ampersand	Matthew J Stergio, VP Controller	c/o CCR	7501 Wisconsin Ave	Bethesda	MD	20814	
AMPLIFI COMMERCE, LLC		PO BOX 676649	C/O ALLIED AFFILIATED FUNDING LP		DALLAS	TX	75267-6649	
AMRAPUR OVERSEAS INC		1560 EAST 6TH STREET			CORONA	CA	92879	
AMRITA SINGH		ADDRESS ON FILE						
AMS		4780 ASHFORD DUNWOODY RD. STE A421			ATLANTA	GA	30338	
AMSCAN		C/O AMSCAN	P.O. BOX 71603		CHICAGO	IL	60694	
AMSCAN, INC		P.O. BOX 71603			CHICAGO	IL	60694	
AMSLER, KACEY		ADDRESS ON FILE						
Amstutz, Alice J		Address on File						
AMTECK LLC		PO BOX 55194			LEXINGTON	KY	40555-5194	
AMTEX PRECISION FABRICATION INC		3920 BAHLER AVE			MANVEL	TX	77578	
AMUNDSON, CAITLIN M		ADDRESS ON FILE						
AMUNDSON, CAMEO K		ADDRESS ON FILE						
AMUNDSON, CAMEO K		ADDRESS ON FILE						
AMUNDSON-KADLEC, ANGELA		ADDRESS ON FILE						
AMVETS POST 23		203 MARTIN LUTHER KING DRIVE			OPP	AL	36467	
AMWASTE OF LOUISIANA LLC		PO BOX 830525	DEPARTMENT #OWC 12		BIRMINGHAM	AL	35283-0525	
AMY CARRENO		ADDRESS ON FILE						
AMY E. ELLIOTT		ADDRESS ON FILE						
AMY HOLMES		ADDRESS ON FILE						
AMY PARK		ADDRESS ON FILE						
AMY SCHULZ CHILD ADVOCACY CENTER INC		500 FAIRFIELD RD			MT VERNON	IL	62864	
Amy, Starr D		Address on File						
AMYOTROPHIC LATERAL SCHLEROSIS ASSOC. TENNESSEE CHAPTER		4825 TROUSDALE DRIVE	SUITE 107		NASHVILLE	TN	37220	
AMYX, HEATHER		ADDRESS ON FILE						

Exhibit K
 Creditor Matrix
 Served via First Class Mail

CreditorName	CreditorNoticeName	Address1	Address2	Address3	City	State	Zip	Country
AN NGUYEN		ADDRESS ON FILE						
AN SENG ENTERPRISES LTD		5/F GRAND MARINE IND BLD	NO3 YE FUNNG STREET		HK	HK		Hong Kong
An Seng Enterprises Ltd		Rm 1501 15/f One Midtown	11 Hoi Shing Rd		Tsuen Wan	HK		Hong Kong
Ana L. Mackie, Master Municipal Clerk		101 W Broadway Avenue			Silver City	NM	88061	
ANAIK AMERICA LLC		1034 44TH DRIVE	2ND FLOOR		LONG ISLAND CITY	NY	11101	
ANAIK AMERICA LLC		347 W 36TH STREET	UNIT ROOM 504 FLOOR 5		NEW YORK	NY	10018	
ANALOGY		IDB FACTORS	GRAND CENTRAL STATION		NEW YORK	NY	10163-4711	
ANANEA, BOBBI J		ADDRESS ON FILE						
ANARUK, MIA		ADDRESS ON FILE						
ANASTASIA CONFECTIONS		1815 CYPRESS LAKE DR.			ORLANDO	FL	32837	
ANASTASIO-QUIRK, FRANCES		ADDRESS ON FILE						
ANASTOPOULO LAW FIRM & ANNIE JACOBS		2557 ASHLEY PHOSPHATE ROAD			NORTH CHARLESTON	SC	29418	
ANATOLE, MONICA		ADDRESS ON FILE						
Anaya, Allissa L		ADDRESS ON FILE						
ANAYA, ARNULFO		ADDRESS ON FILE						
ANAYA, ARNULFO		ADDRESS ON FILE						
ANAYA, ARNULFO		ADDRESS ON FILE						
ANAYA, CASSANDRA M		ADDRESS ON FILE						
ANAYA, DAVID		ADDRESS ON FILE						
ANAYA, DENISE P		ADDRESS ON FILE						
Anaya, Yolanda		Address on File						
ANCAR, LEATRICE		ADDRESS ON FILE						
ANCHONDO, JOSEPH D		ADDRESS ON FILE						
ANCHONDO, MARIA M		ADDRESS ON FILE						
ANCHONDO, MARIA M		ADDRESS ON FILE						
ANCHONDO, SARA		ADDRESS ON FILE						
ANCHOR BOX COMPANY		10125 STAFFORD CENTRE DR			STAFFORD	TX	77477	
ANCHOR COMPUTER		1900 NEW HIGHWAY			FARMINGDALE	NY	11735-1509	
ANCHOR DAYTON, LLC		3035 RHEA COUNTY HIGHWAY	SUITE 150		DAYTON	TN	37321	
ANCHOR HOCKING		ANCHOR HOCKING, LLC	2630 RELIABLE PARKWAY		CHICAGO	IL	60686	
ANCHOR HOCKING GLASS COMPANY		ANCHOR ACQUISITION LLC	2630 RELIABLE PARKWAY		CHICAGO	IL	60686	
ANCHOR HOCKING, LLC		2630 RELIABLE PKWY			CHICAGO	IL	60686	
ANCONA, JESSICA L		ADDRESS ON FILE						
AND YOU INC DBA SWEET CLARITY		801 S GRAND AVE	SUITE 1000		LOS ANGELES	CA	90017	
ANDALUSIA NEWSPAPERS, INC		PO DRAWER 430			ANDALUSIA	AL	36420	
ANDERA, ELIZABETH T		ADDRESS ON FILE						
ANDERLE, EMYLEE M		ADDRESS ON FILE						
Anders, Cindy		Address on File						
ANDERS, CYNTHIA A		ADDRESS ON FILE						
ANDERS, JORDYN		ADDRESS ON FILE						
ANDERS, PAMALA D		ADDRESS ON FILE						
ANDERS, ROBERT L		ADDRESS ON FILE						
ANDERS, ZHARIA Y		ADDRESS ON FILE						
ANDERSEN PAINTING & FINISHING INC		6009 N 72ND ST			OMAHA	NE	68134	
Andersen, Eleanor C		Address on File						
ANDERSEN, JESSE T		ADDRESS ON FILE						

Exhibit K
 Creditor Matrix
 Served via First Class Mail

CreditorName	CreditorNoticeName	Address1	Address2	Address3	City	State	Zip	Country
ANDERSEN, WINNIFRED J		ADDRESS ON FILE						
ANDERSON COUNTY GIRLS SOFTBALL BOOSTER CLUB INC		130 MAVERICK CIRCLE			CLINTON	TN	37716	
ANDERSON COUNTY SHERIFFS OFFICE		1200 EAST LACY	PALESTINE DARE PROGRAM		PALESTINE	TX	75801	
ANDERSON COUNTY TAX OFFICE	Attn Legal Department	22 NEUBAVER DR			NEW MARTINSVILLE	WV	26155	
ANDERSON COUNTY TAX OFFICE		PO DRAWER 1990			PALESTINE	TX	75802	
ANDERSON COUNTY TREASURER		PO BOX 8002			ANDERSON	SC	29622	
ANDERSON EMERGENCY PHYSICIANS PA		PO BOX 2283			MANSFIELD	TX	76063	
ANDERSON PLUMBING		2114 CHIPPENDALE DR			MARYVILLE	TN	37803	
ANDERSON, ABBY L		ADDRESS ON FILE						
Anderson, Adam		Address on File						
ANDERSON, ALIYAH		ADDRESS ON FILE						
ANDERSON, ALYSSA		Address on File						
ANDERSON, ANDREA		ADDRESS ON FILE						
ANDERSON, ANGELA C		ADDRESS ON FILE						
ANDERSON, ANGELA M		ADDRESS ON FILE						
ANDERSON, ANGELA M		ADDRESS ON FILE						
ANDERSON, ANNA M		ADDRESS ON FILE						
ANDERSON, APRIL C		ADDRESS ON FILE						
Anderson, Arthur		ADDRESS ON FILE						
Anderson, Asia A		Address on File						
Anderson, Asia A		Address on File						
Anderson, Azaria J		Address on File						
ANDERSON, BARBARA A		ADDRESS ON FILE						
ANDERSON, BARBARA J		ADDRESS ON FILE						
Anderson, Belinda (Belinda)		Address on File						
ANDERSON, BENJAMIN		ADDRESS ON FILE						
ANDERSON, BENJAMIN L		ADDRESS ON FILE						
ANDERSON, BENJAMIN L		ADDRESS ON FILE						
Anderson, Billy III		Address on File						
Anderson, Billy III		Address on File						
Anderson, Bonnie		Address on File						
ANDERSON, BRANDIELLE E		ADDRESS ON FILE						
ANDERSON, BRANDY		ADDRESS ON FILE						
ANDERSON, BRENDA		ADDRESS ON FILE						
Anderson, Brenna J		Address on File						
ANDERSON, BRIAN K		ADDRESS ON FILE						
ANDERSON, BRIANA N		ADDRESS ON FILE						
ANDERSON, BRIDGETTE M		ADDRESS ON FILE						
Anderson, Bridgette M		ADDRESS ON FILE						
ANDERSON, BRITANY R		ADDRESS ON FILE						
ANDERSON, BRITTANY		ADDRESS ON FILE						
ANDERSON, BROOKE		ADDRESS ON FILE						
Anderson, Carly		ADDRESS ON FILE						
ANDERSON, CARLY		ADDRESS ON FILE						
Anderson, Carri		Address on File						
ANDERSON, CARSON T		ADDRESS ON FILE						
ANDERSON, CHARLOTTE		ADDRESS ON FILE						
ANDERSON, CHERIE Y		ADDRESS ON FILE						
ANDERSON, CHEYENNE		ADDRESS ON FILE						
ANDERSON, CHRISTINA N		ADDRESS ON FILE						

Exhibit K
 Creditor Matrix
 Served via First Class Mail

CreditorName	CreditorNoticeName	Address1	Address2	Address3	City	State	Zip	Country
ANDERSON, CINDY L		ADDRESS ON FILE						
Anderson, Clarissa D		ADDRESS ON FILE						
ANDERSON, COLE		ADDRESS ON FILE						
Anderson, Cory R		Address on File						
Anderson, Crystal D		Address on File						
ANDERSON, DANNA		ADDRESS ON FILE						
ANDERSON, DARIONNE D		ADDRESS ON FILE						
ANDERSON, DAWN M		ADDRESS ON FILE						
ANDERSON, DEANITA		ADDRESS ON FILE						
Anderson, Debra		Address on File						
Anderson, Denise D		Address on File						
ANDERSON, DEVAIL		ADDRESS ON FILE						
ANDERSON, DIANE M		ADDRESS ON FILE						
Anderson, Ebony C		ADDRESS ON FILE						
ANDERSON, EBONY Y		ADDRESS ON FILE						
ANDERSON, EDNA M		ADDRESS ON FILE						
ANDERSON, ELIZABETH A		ADDRESS ON FILE						
ANDERSON, ELIZABETH A		ADDRESS ON FILE						
Anderson, Elizabeth C		ADDRESS ON FILE						
ANDERSON, EMILY E		ADDRESS ON FILE						
ANDERSON, EMILY P		ADDRESS ON FILE						
ANDERSON, ERICA		ADDRESS ON FILE						
ANDERSON, ERIN B		ADDRESS ON FILE						
ANDERSON, GABRIELE		ADDRESS ON FILE						
ANDERSON, GRACE A		ADDRESS ON FILE						
ANDERSON, HALLIE M		ADDRESS ON FILE						
ANDERSON, HALLIE M		ADDRESS ON FILE						
ANDERSON, HAYLEY N		ADDRESS ON FILE						
ANDERSON, HEATHER D		ADDRESS ON FILE						
ANDERSON, HOLLY E		ADDRESS ON FILE						
ANDERSON, HUDSON		ADDRESS ON FILE						
ANDERSON, IDA P		ADDRESS ON FILE						
ANDERSON, ISABEL		ADDRESS ON FILE						
Anderson, Isabella S		ADDRESS ON FILE						
ANDERSON, JACOBBY		ADDRESS ON FILE						
ANDERSON, JAKWAN M		ADDRESS ON FILE						
Anderson, James A (James)		Address on File						
Anderson, James A (James)		Address on File						
ANDERSON, JAMIE		ADDRESS ON FILE						
ANDERSON, JANET S		ADDRESS ON FILE						
ANDERSON, JANIS M		ADDRESS ON FILE						
ANDERSON, JASON		ADDRESS ON FILE						
Anderson, Jayson L (jayson)		Address on File						
ANDERSON, JENNIFER		ADDRESS ON FILE						
ANDERSON, JENNIFER		ADDRESS ON FILE						
ANDERSON, JENNIFER K		ADDRESS ON FILE						
ANDERSON, JESSE		ADDRESS ON FILE						
Anderson, Jessica R		Address on File						
Anderson, Jessicah L		Address on File						
ANDERSON, JILLIAN C		ADDRESS ON FILE						
ANDERSON, JUAKITA		Address on File						
ANDERSON, JULIA-LEIGH		ADDRESS ON FILE						
Anderson, Julie A		Address on File						
ANDERSON, JUSTIN L		ADDRESS ON FILE						

Exhibit K
 Creditor Matrix
 Served via First Class Mail

CreditorName	CreditorNoticeName	Address1	Address2	Address3	City	State	Zip	Country
Anderson, Kadee		Address on File						
ANDERSON, KAMARA L		ADDRESS ON FILE						
Anderson, Karen		ADDRESS ON FILE						
ANDERSON, KATLINE		ADDRESS ON FILE						
Anderson, Kavion B (Kavion)		Address on File						
Anderson, Kavion B (Kavion)		Address on File						
ANDERSON, KEANDREA		ADDRESS ON FILE						
ANDERSON, KELLI		ADDRESS ON FILE						
ANDERSON, KELSEY R		ADDRESS ON FILE						
ANDERSON, KORTNY M		ADDRESS ON FILE						
ANDERSON, LAKEN B		ADDRESS ON FILE						
ANDERSON, LAURA		ADDRESS ON FILE						
Anderson, Linda C		Address on File						
Anderson, Linda Z		Address on File						
ANDERSON, LINDSEY N		ADDRESS ON FILE						
Anderson, Mackenzie L		Address on File						
ANDERSON, MACKENZIE L		ADDRESS ON FILE						
ANDERSON, MADISON		ADDRESS ON FILE						
Anderson, Maggie M		Address on File						
Anderson, Makesha R		Address on File						
ANDERSON, MARKEYSHA		ADDRESS ON FILE						
ANDERSON, MATT D		ADDRESS ON FILE						
ANDERSON, MATTHEW M		ADDRESS ON FILE						
ANDERSON, MEGAN C		ADDRESS ON FILE						
Anderson, Melanie E		ADDRESS ON FILE						
Anderson, Melissa E		Address on File						
Anderson, Michelle K (Missy)		Address on File						
ANDERSON, MIKE J		ADDRESS ON FILE						
ANDERSON, MORGAN		ADDRESS ON FILE						
Anderson, Morgan R		Address on File						
ANDERSON, NICHOL L		ADDRESS ON FILE						
ANDERSON, NIKI N		ADDRESS ON FILE						
ANDERSON, NOAH M		ADDRESS ON FILE						
ANDERSON, PATTI A		ADDRESS ON FILE						
ANDERSON, PETER J		ADDRESS ON FILE						
ANDERSON, QUIJUANNA		ADDRESS ON FILE						
ANDERSON, RAHBEKA		ADDRESS ON FILE						
Anderson, Regina K		Address on File						
ANDERSON, ROGER L		ADDRESS ON FILE						
ANDERSON, ROGERS B		ADDRESS ON FILE						
ANDERSON, SABRINA J		ADDRESS ON FILE						
Anderson, Sakari (Sakari)		Address on File						
ANDERSON, SAMARA R		ADDRESS ON FILE						
ANDERSON, SANDRA K		ADDRESS ON FILE						
ANDERSON, SAVANAH K		ADDRESS ON FILE						
ANDERSON, SHEILA D		ADDRESS ON FILE						
ANDERSON, SOPHIA J		ADDRESS ON FILE						
Anderson, Tanita M		ADDRESS ON FILE						
ANDERSON, TANYA		ADDRESS ON FILE						
ANDERSON, TARRIS M		ADDRESS ON FILE						
ANDERSON, TATIANA		ADDRESS ON FILE						
ANDERSON, TAYLOR L		ADDRESS ON FILE						
ANDERSON, TEENA		ADDRESS ON FILE						
Anderson, Theresa M (Theresa)		Address on File						

Exhibit K
 Creditor Matrix
 Served via First Class Mail

CreditorName	CreditorNoticeName	Address1	Address2	Address3	City	State	Zip	Country
Anderson, Theresa M (Theresa)		Address on File						
ANDERSON, TIFFANY		ADDRESS ON FILE						
Anderson, Tremecia Y		ADDRESS ON FILE						
Anderson, Treva J		Address on File						
Anderson, Vicky		Address on File						
ANDERSON, WYATT A		ADDRESS ON FILE						
ANDERSON-HINES, KIMBERLY		ADDRESS ON FILE						
ANDES GROUP		PO BOX 795088			ST. LOUIS	MO	63179-0795	
ANDIA LOAYZA, CAROL		ADDRESS ON FILE						
ANDIA, MILY J		ADDRESS ON FILE						
Andino, Yssence M		Address on File						
ANDIRA SWEATERS		4357 BOWLAND AVE.			EL MONTE	CA	91731	
ANDIS, LAURA		ADDRESS ON FILE						
ANDRADA-TELLO, MARYALICE		ADDRESS ON FILE						
Andrade, Brenda		ADDRESS ON FILE						
Andrade, Brianna A		Address on File						
Andrade, Brianna A		Address on File						
ANDRADE, DEBRA A		ADDRESS ON FILE						
ANDRADE, ENZELMA M		ADDRESS ON FILE						
ANDRADE, GLORIA		ADDRESS ON FILE						
ANDRADE, JESSICA		ADDRESS ON FILE						
ANDRADE, JESSICA F		ADDRESS ON FILE						
Andrade, Kimberly J		Address on File						
ANDRADE, MARIA G		Address on File						
ANDRADE, NICOLE		ADDRESS ON FILE						
Andrade, Patricia A		ADDRESS ON FILE						
ANDRADE, RODRIGO		ADDRESS ON FILE						
ANDRADE, SHIANA		ADDRESS ON FILE						
ANDRAS, JESSICA M		ADDRESS ON FILE						
Andras, Jessica M		ADDRESS ON FILE						
ANDRE PROST INC		PO BOX 835			OLD SAYBROOK	CT	06475	
ANDRE ZIPAY		ADDRESS ON FILE						
ANDRE, CHERI		ADDRESS ON FILE						
ANDREA AGUERO		ADDRESS ON FILE						
Andrea Erard	Town Attorney	101 Thompson Street	P.O. Box 1600		Ashland	VA	23005	
ANDREA L. MARTIN		ADDRESS ON FILE						
ANDREA SPENCER		ADDRESS ON FILE						
ANDREE, BRITTANY D		ADDRESS ON FILE						
ANDREGG, HAILEY N		ADDRESS ON FILE						
ANDRES FRIAS		ADDRESS ON FILE						
ANDRES JUAREZ		ADDRESS ON FILE						
ANDRES RODRIGUEZ		ADDRESS ON FILE						
ANDRES, LISA M		ADDRESS ON FILE						
Andres, Wanda		ADDRESS ON FILE						
Andresen, Troy		Address on File						
ANDREUS PAINTING		7111 VERDE MEADOW CT			HOUSTON	TX	77041	
ANDREW A. GREGORY		ADDRESS ON FILE						
ANDREW GELLER		ADDRESS ON FILE						
ANDREW GELLER/ FOOTWEAR UNLIMI		99 LARKIN WILLIAMS	IND CT		FENTON	MO	63026	
ANDREW HINES		ADDRESS ON FILE						
ANDREW TREVINO		ADDRESS ON FILE						
ANDREW, AMBER N		ADDRESS ON FILE						
ANDREW, KATHY H		ADDRESS ON FILE						
ANDREW, MARGARET S		ADDRESS ON FILE						

Exhibit K
 Creditor Matrix
 Served via First Class Mail

CreditorName	CreditorNoticeName	Address1	Address2	Address3	City	State	Zip	Country
ANDREWS CITY/ISD TAX COLLECTOR	Attn Legal Department	201 NW 2nd Street			Andrews	TX	79714	
ANDREWS CITY/ISD TAX COLLECTOR		600 N MAIN ST			ANDREWS	TX	79714	
ANDREWS COUNTY NEWS		210 EAST BROADWAY			ANDREWS	TX	79714	
ANDREWS COUNTY TAX COLLECTOR		201 N MAIN #101			ANDREWS	TX	79714	
ANDREWS COUNTY TAX OFFICE	Attn Legal Department	201 NW 2nd Street			Andrews	TX	79714	
ANDREWS COUNTY YOUTH RECREATION CENTER		201 N MAIN	ROOM 109		ANDREWS	TX	79714	
Andrews Kurth LLP	Attn Silvia Salas	600 Travis Street	Suite 4200		Houston	TX	77002	
ANDREWS KURTH LLP		PO BOX 201785			HOUSTON	TX	77216-1785	
ANDREWS MCMEEL PUB		PO BOX 70660			CHICAGO	IL	60673-0660	
ANDREWS MCMEEL PUBLISHING		SIMON & SCHUSTER INC	PO BOX 70660		CHICAGO	IL	60673	
Andrews, Andrea A		Address on File						
ANDREWS, BEVERLY A		ADDRESS ON FILE						
ANDREWS, BRITTNEY M		ADDRESS ON FILE						
Andrews, Cameron		ADDRESS ON FILE						
ANDREWS, CHASE		ADDRESS ON FILE						
Andrews, Connie P		Address on File						
Andrews, David D		Address on File						
ANDREWS, DESTANY		ADDRESS ON FILE						
ANDREWS, ELIZABETH		ADDRESS ON FILE						
ANDREWS, ELIZABETH D		ADDRESS ON FILE						
Andrews, Kayle M		Address on File						
Andrews, Kayle M		Address on File						
ANDREWS, LEWIS W		ADDRESS ON FILE						
ANDREWS, MADISYN L		ADDRESS ON FILE						
ANDREWS, MARGIE R		ADDRESS ON FILE						
ANDREWS, MEGHAN C		ADDRESS ON FILE						
ANDREWS, NADIA C		ADDRESS ON FILE						
ANDREWS, PRECIOUS M		ADDRESS ON FILE						
Andrews, Robert		ADDRESS ON FILE						
ANDREWS, SAN JUANITA		ADDRESS ON FILE						
ANDREWS, SCOTT M		ADDRESS ON FILE						
ANDREWS, WHISPER S		ADDRESS ON FILE						
Andriash, Heather		Address on File						
ANDRIASH, HEATHER		ADDRESS ON FILE						
Andriash, Teri L		Address on File						
ANDROGYNE		PO BOX 3566			SOUTH EL MONTE	CA	91733	
ANDRULIS, ROCHELLE L		ADDRESS ON FILE						
ANDRUS, ANGELA C		ADDRESS ON FILE						
ANDRUS, KATELYN G		ADDRESS ON FILE						
ANDRUZZI, KIERA J		ADDRESS ON FILE						
ANDRZEJEWSKI, HELEN		ADDRESS ON FILE						
ANERSON, ROSA		ADDRESS ON FILE						
ANERTON, LEIGH A		ADDRESS ON FILE						
ANESTHESIA MEDICAL GROUP OF THE PERMIAN BASIN, LLP		P.O. BOX 4157			MIDLAND	TX	79704	
ANEY, WILLIAM K		ADDRESS ON FILE						
ANGEL WINGS CLOTHING CLOSET INC		P.O. BOX 893			MEXICO	MO	65265	
ANGEL YERENA		ADDRESS ON FILE						
ANGEL, COLE A		ADDRESS ON FILE						
ANGEL, FELICIA		ADDRESS ON FILE						
Angel, Madison L		Address on File						
ANGEL, MERCEDES N		ADDRESS ON FILE						
ANGEL, YOLANDA B		ADDRESS ON FILE						

Exhibit K
 Creditor Matrix
 Served via First Class Mail

CreditorName	CreditorNoticeName	Address1	Address2	Address3	City	State	Zip	Country
Angela Beck	City Attorney	155 E. Colorado St.			La Grange	TX	78945	
ANGELA DARNELL		ADDRESS ON FILE						
ANGELA M. CARRAHER		ADDRESS ON FILE						
ANGELA MONTALVO		ADDRESS ON FILE						
ANGELA PEAK		ADDRESS ON FILE						
ANGELA POLK		ADDRESS ON FILE						
ANGELA TONG/DESIGN APPAREL		CAPITAL FACTORS	1633 BROADWAY		NEW YORK	NY	10018	
Angeles, Edith V		Address on File						
ANGELIC GOURMET, INC		8629 STATE ROUTE 21 S.	PO BOX 127		NAPLES	NY	14512	
ANGELICA FLORES		ADDRESS ON FILE						
Angelina County	Angelina County	PO Box 1344			Lufkin	TX	75902-1344	
ANGELINA COUNTY		CHAMBER OF COMMERCE	PO BOX 1606		LUFKIN	TX	75901	
ANGELINA COUNTY TAX COLLECTOR	Attn Legal Department	PO BOX 4205			LYNCHBURG	VA	24502	
ANGELINA COUNTY TAX COLLECTOR		PO BOX 1344			LUFKIN	TX	75902	
Angell, John (John)		Address on File						
ANGELL, MELANIE R		ADDRESS ON FILE						
ANGEL-LOPEZ, LUCERO M		ADDRESS ON FILE						
ANGELONE, LOUISE		ADDRESS ON FILE						
ANGELS FOR THE ELDERLY		214 E OHIO ST			KENTON	OH	43326	
ANGELS NEW YORK US, INC		198-37 JAMAICA AVE			HOLLIS	NY	11423	
ANGELS SURVIVING CANCER INC		PO BOX 791			MISSOURI CITY	TX	77054	
ANGIES ARTISAN TREATS LLC		1918 LOOKOUT DR			NORTH MANKATO	MN	56003	
ANGIOLINI, MEGAN		ADDRESS ON FILE						
ANGLE, ELIZABETH		ADDRESS ON FILE						
ANGLER RETAIL CONSTRUCTION TX LLC		5519 LOUETTA RD #E			SPRING	TX	77379	
ANGLETON INDEPENDENT SCHOOL DISTRICT		1900 N DOWNING			ANGLETON	TX	77515	
ANGLIN, AMANDA		ADDRESS ON FILE						
ANGLIN, ANTHONY		Address on File						
ANGLIN, PATRICIA A		ADDRESS ON FILE						
ANGRUM, LORETTA		ADDRESS ON FILE						
ANGRUM, LORETTA		ADDRESS ON FILE						
Angrum, Loretta L		Address on File						
ANGTON, GLENN C		ADDRESS ON FILE						
Anguiano, Alesa E		Address on File						
Anguiano, Angel R		Address on File						
ANGUIANO, CAROLINA		ADDRESS ON FILE						
Anguiano, Perla		Address on File						
ANI INDUSTRIES DBA ANGELIQUE		FCC, LLC	PO BOX 643382		CINCINNATI	OH	45264-3382	
ANI INDUSTRIES, LLC		FCC, LLC	PO BOX 643382		CINCINNATI	OH	45264-3382	
ANICUA, BETANIA		ADDRESS ON FILE						
Aniloski, Casey		Address on File						
ANILOSKI, CASEY		ADDRESS ON FILE						
ANIMAL ADVENTURE								
ANIMAL AID SOCIETY INC		80 BUTLER FARM RD			HAMPTON	VA	23666	
ANIMAL ALLIANCE OF GALVESTON		1014 BAYOU RD			LA MARQUE	TX	77568	
ANIMAL CARE SANCTUARY		P.O. BOX A			EAST SMITHFIELD	PA	18817	
ANIMAL LIFELINE OF IOWA		PO BOX 12			CARLISLE	IA	50047	
ANIMAL PROTECTIVE LEAGUE OF SPRINGFIELD AND SANGAMON COUNTY		1001 TAINTOR RD			SPRINGFIELD	IL	62702	
ANIMAL PROTECTORS OF ALLEGHENY VALLEY		533 LINDEN AVENUE			NEW KENSINGTON	PA	15068	

Exhibit K
Creditor Matrix
Served via First Class Mail

CreditorName	CreditorNoticeName	Address1	Address2	Address3	City	State	Zip	Country
ANIMAL RESCUE COALITION		13291 WOODLAND CT			BIG RAPIDS	MI	49307	
ANIMAL RESCUE FOUNDATION OF BARTLESVILLE		P.O. BOX 3292			BARTLESVILLE	OK	74006	
ANIMAL RESCUE LEAGUE OF IOWA INC		5452 NE 22ND ST			DES MOINES	IA	50313	
ANIMAL RESCUE LEAGUE OF NW GEORGIA INC		1384 SELF LAKE RD			FAIRMOUNT	GA	30139	
ANIMAL RESCUE OF THE ROCKIES		13918 E MISSISSIPPI AVE, #60188			AURORA	CO	80012	
ANIMAL SHELTER OF PELL CITY INC		1071 AIR POEL RD			PELL CITY	AL	35128	
ANIMAL WELFARE & ADOPTION AGENCY OF MIAMI OKLAHOMA		501 E CENTRAL			MIAMI	OK	74354	
ANIMAL WELFARE COUNCILOF THE ALLEGHENIES		PO BOX 97			WOODLANDS	PA	16881	
ANIMAL WELFARE LEAGUE OF THE NORTHERN NECK INC		PO BOX 975			WHITE STONE	VA	22578	
ANIMAL WELFARE SOCIETY OF MONROE		3129 GODFREY RIDGE DR			STROUDSBURG	PA	18360	
ANIMAS PUBLISHING INC		COMBINED PROCESSING CENTER	PO DRAWER A		DURANGO	CO	81302	
ANITA R WILLIS		ADDRESS ON FILE						
ANITA REMME		ADDRESS ON FILE						
ANITAS SPORTSSWEAR		1407 BROADWAY STE 2116B			NEW YORK	NY	10018	
ANKERS, CANDACE		ADDRESS ON FILE						
ANKITA AGRAWAL		ADDRESS ON FILE						
ANKROM, RITA		ADDRESS ON FILE						
ANN HARRIS BENNETT		ADDRESS ON FILE						
ANN JANNISE C/O CARMELA CASTANEDA		3834 TAFT AVENUE			GROVES	TX	77619	
ANN MARINO		ADDRESS ON FILE						
Ann Rutledge, Reynie Rutledge, Nita Lindsey, James E Lindsey	c/o Nita Lindsey	921 Canterbury Rd			Fayetteville	AR	72701	
ANN WILLIAMS GROUP, LLC		784 INDUSTRIAL COURT			BLOOMFIELD	MI	48302	
ANNA J LEVEL		ADDRESS ON FILE						
Annarumo, Jonel		Address on File						
ANNE KLEIN JEWERLY		180 RITTENHIUSE CIRCLE			BRISTOL	PA	19007	
ANNE KLEIN WATCHES		29-10 THOMSON AVE			LONG ISLAND CITY	NY	11104	
ANNE KLEIN WATCHES		E. GLUCK CORPORATION	6015 LITTLE NECK PARKWAY		LITTLE NECK	NY	11362-2500	
ANNE LEHMAN		ADDRESS ON FILE						
ANNE TAINTOR, INC		137 MONTAGUE STREET#120			BROOKLYN	NY	11201	
ANNELSIE ROTHE		ADDRESS ON FILE						
ANNET TECHNOLOGIES (USA) INC		P.O. BOX 801545			DALLAS	TX	75380	
ANNETTE C CRAWFORD, TRUSTEE		ADDRESS ON FILE						
ANNIE GOLDMAN INTERIORS		9990 SW 77TH AVE SUITE 215			MIAMI	FL	33156	
ANNIE H., INC		320 FIFTH AVE. #309			NEW YORK	NY	10001	
ANNIE INTERNATIONAL INC		500 CHURCH RD.			NORTH WALES	PA	19454	
ANNIS, MARY L		ADDRESS ON FILE						
Anno, Tracy L		Address on File						
Annot, Kendyl L		ADDRESS ON FILE						
ANNOOT, SHAWNA M		ADDRESS ON FILE						
ANNOOT, SHAWNA M		ADDRESS ON FILE						
ANNS TRADING COMPANY INC		4461 S SANTA FE AVE			LOS ANGELES	CA	90058	
ANSIRA & NSI MARKETING SERVICES		8396 SOLUTIONS			CHICAGO	IL	60677-8003	

Exhibit K
 Creditor Matrix
 Served via First Class Mail

CreditorName	CreditorNoticeName	Address1	Address2	Address3	City	State	Zip	Country
ANSLEY, RACHEL R		ADDRESS ON FILE						
ANSLEY, RACHEL R		ADDRESS ON FILE						
ANSON COUNTY TAX COLLECTOR		101 S GREENE #109			WADESBORO	NC	28170	
ANSON COUNTY TAX COLLECTOR		101 S GREENE STREET			WADESBORO	NC	28170	
ANSON COUNTY TAX DEPARTMENT	Attn Legal Department	101 S Green St Ste 109			Wadesboro	NC	28170	
ANSON DOMESTIC VIOLENCE COALITION INC		PO BOX 694			WADESBORO	NC	28170	
ANSPAUGH, MARSHA		ADDRESS ON FILE						
ANSWER GODS CALL INC		215 W MESA AVE.			GALLUP	NM	87301	
ANTER, DAVID A		ADDRESS ON FILE						
Anthes, Jodi		Address on File						
ANTHM DESIGN COMPANY		6 WHITE TAIL LANE			BEDMINSTER	NJ	07921	
ANTHONEY, JESSICA L		ADDRESS ON FILE						
ANTHONY CANTRELLE		ADDRESS ON FILE						
ANTHONY DOWD		ADDRESS ON FILE						
ANTHONY HORTH		ADDRESS ON FILE						
ANTHONY HUBBARD		ADDRESS ON FILE						
ANTHONY IV, ADAM		Address on File						
ANTHONY JOSEPH BALARIN		ADDRESS ON FILE						
ANTHONY L RICHARDS		ADDRESS ON FILE						
ANTHONY, ALEXANDREA		Address on File						
ANTHONY, AMBROUZIA S		ADDRESS ON FILE						
ANTHONY, JANA L		ADDRESS ON FILE						
Anthony, Katelynn A		Address on File						
ANTHONY, KELSIE L		ADDRESS ON FILE						
ANTHONY, KEYONA		ADDRESS ON FILE						
ANTHONY, MIA J		ADDRESS ON FILE						
ANTHONY, NONA J		ADDRESS ON FILE						
ANTHONY, NONA J		ADDRESS ON FILE						
Anthony, Patricia Ann		Address on File						
Anthony, Robert J		Address on File						
Anthony, Robert J (ROBERT)		Address on File						
ANTHONY, SYLVIA J		ADDRESS ON FILE						
ANTHONY, TARA L		ADDRESS ON FILE						
ANTHONY, TERESA		ADDRESS ON FILE						
ANTHONY, TRACY L		ADDRESS ON FILE						
ANTHONY, WINNITA C		ADDRESS ON FILE						
ANTIETAM HUMANE SOCIETY INC		8513 LYONS RD			WAYNESBORO	PA	17268	
ANTIGO AREA COMMUNITY FOOD PANTRY INC		637 SUPERIOR ST.	PO BOX 194		ANTIGO	WI	54409	
ANTIGO RETAIL, LLC	ATTN RAQUEL SCHRAUFNAGEL	631 S. HICKORY STREET			FOND DU LAC	WI	54935	
ANTIGUA GROUP INC		2903 PAYSHIRE CR			CHICAGO	IL	60674	
ANTIOLA, JEZZA MAE AG T		ADDRESS ON FILE						
Antionnita Hayes	c/o VanDerGinst Law PC	4950 338th Ave			Moline	IL	61265	
ANTLER USA LTD		1111 N PLAZA DR	SUITE 670		SCHAUMBURG	IL	60173	
ANTLER USA, LTD		111 N PLAZA DR	SUITE 670		SCHAUMBURG	IL	60173	
ANTLEY, LINDSAY R		ADDRESS ON FILE						
ANTOINE		35 W. 31ST	ROOM 404		NEW YORK	NY	10001	
ANTOINE BUTLER		ADDRESS ON FILE						
ANTOINE, DIAMOND V		ADDRESS ON FILE						
ANTOINE, KELLY N		ADDRESS ON FILE						
ANTOINE, LOVE A		ADDRESS ON FILE						
ANTOINE, LOVE A		ADDRESS ON FILE						
ANTOINE, QUASHONA R		ADDRESS ON FILE						

Exhibit K
 Creditor Matrix
 Served via First Class Mail

CreditorName	CreditorNoticeName	Address1	Address2	Address3	City	State	Zip	Country
ANTON, ANTHONY		ADDRESS ON FILE						
ANTONE, HOUSTON J		ADDRESS ON FILE						
Antonelli, Heather L		Address on File						
ANTONIO, EMELIA M		ADDRESS ON FILE						
ANTONY MOORCROFT		ADDRESS ON FILE						
ANTOS, KAYLA A		ADDRESS ON FILE						
ANTRAINER, ALEXANDRA		ADDRESS ON FILE						
ANTRIM, HANNAH		ADDRESS ON FILE						
Antuit	Attn Director or Officer	2600 Dallas Parkway, Suite #340			Frisco	TX	75034	
Antuit Inc		1010 Lake Street, Suite 300			Oak Park	IL	60301	
ANTUNA, ISAIAH D		ADDRESS ON FILE						
ANTUNEZ DE ANTUNEZ , PETRA		ADDRESS ON FILE						
ANTUNEZ, ANA		ADDRESS ON FILE						
Antunez, Cynthia		Address on File						
ANTUNEZ, CYNTHIA		ADDRESS ON FILE						
Antunez, Domitilo (Domitilo)		Address on File						
Antunez, Martha		Address on File						
Antwerp Plastic Merchandising		Unit 1-9,8/F, Metro Loft	No. 38 Kwai Hei Street		Kwai Chung, N.T.	HK		Hong Kong
ANTWERP PLASTIC MERCHANDISING		UNITS 1-9	8/F METR LOFT		KWAI CHUNG	HK		Hong Kong
ANTWINE, ESSENCE		ADDRESS ON FILE						
ANUKAM, CHIDY S		ADDRESS ON FILE						
Anunuso, Nnadozie I (Dozie)		Address on File						
ANVIL		LOCKBOX #7886	PO BOX 8500		PHILADELPHIA	PA	19178-7886	
ANVIL KNITWEAR		23972 NETWORK PLACE	PO BOX 8500		CHICAGO	IL	60673-1239	
Anwar, Maliha		ADDRESS ON FILE						
ANY OCCASION PARTY RENTAL		5714 BISSONNET			HOUSTON	TX	77081	
ANY TIME ANALYSIS		4015 S TEXAS			BRYAN	TX	77802	
ANYTIME WASTE SYSTEMS		3816 BISHOP LANE			LOUISVILLE	KY	40218	
ANYWAYMGMT		WILLIAMSBURG GALLERY	172 NORTH 1ST STREET		BROOKLYN	NY	11211	
ANZALDUA, AZUCENA		ADDRESS ON FILE						
Anzalone, Brendan S		Address on File						
ANZOLA, EMMA		ADDRESS ON FILE						
ANZUALDA, LANA V		ADDRESS ON FILE						
ANZURES, JESUS		ADDRESS ON FILE						
AO PLAINSBORO LLC	C/O ONYX MANAGEMENT GROUP LLC	900 ROUTE 9 NORTH SUITE 301			WOODBIDGE	NJ	07095	
A-OK LOCK & KEY		920 GARY BLVD.			CLINTON	OK	73601	
A-OK LOCK & KEY		920 GRAY BLVD.			CLINTON	OK	73601	
AON CONSULTING	ATTN DIRECTOR OR OFFICER	29695 NETWORK PLACE			CHICAGO	IL	60673-1296	
Aon Consulting, Inc	Jennifer Henrikson, VP-Legal	200 E Randolph Street			Chicago	IL	60601	
AON CONSULTING, INC		PO BOX 100137			PASADENA	CA	91189-0137	
AON PROPERTY RISK CONSULTING	ATTN DIRECTOR OR OFFICER	25032 NETWORK PLACE			CHICAGO	IL	60673-1032	
AON PROPERTY RISK CONSULTING INC		25032 NETWORK PLACE			CHICAGO	IL	60673-1032	
Aon Property Risk Consulting, Inc	Attn Frank Russo	199 Water Street			New York	NY	10038	
AON RISK SERVICES CENTRAL INC		PO BOX 955816			ST LOUIS	MO	63195-5816	
AON RISK SERVICES SOUTHWEST, INC		PO BOX 955816			ST LOUIS	MO	63195-5816	
A-ONE ENTERPRISES		2195 ELIZABETH AVE			RATHWAY	NJ	07065	
AOS LASER SERVICE, INC		PO BOX 586			GLADEWATER	TX	75647	
AP ATLANTIC INC		7190 NW 12 ST.			MIAMI	FL	33126	
AP EQUIPMENT AND RENTALS		823 WEST MARSHALL AVE			LONGVIEW	TX	75601	

Exhibit K
 Creditor Matrix
 Served via First Class Mail

CreditorName	CreditorNoticeName	Address1	Address2	Address3	City	State	Zip	Country
AP MERKEL INC		123 S. RICHMOND ST	P.O.BOX 498		FLEETWOOD	PA	19522	
AP SAFETY TRAINING INC		PO BOX 1257			LEXINGTON	SC	29071-1257	
APACHE APPAREL INC		919 S FREMONT AVE	STE 378		ALHAMBRA	CA	91803	
Apache Development Corp	Kevin Caddell	PO Box 460	1603 Tennessee Blvd		Dalhart	TX	79022	
Apache Disposal Inc	Attn Legal Department	3333 Winterstate 10			Marion	TX	78124	
APACHE DISPOSAL INC		P.O. BOX 470			MARION	TX	78124	
APACHE MILLS INC	MANUFACTURING AND SHIPPING	197 ROYAL DRIVE			CALHOUN	GA	30701	
APACHE WASTE, LP		PO BOX 450126			HOUSTON	TX	77245	
APEL ELECTRIC INC		316 STRAWBERRY FARM RD			KNOX	PA	16232	
APESEMAH, ANITA		ADDRESS ON FILE						
APET SPCA		657 CR 2840			MINEOLA	TX	75773	
APEX GLASS & MIRROR		2482 N HEIDEKE ST			SEGUIN	TX	78155	
APEX SALES GROUP		16 CARROLL LANE			HALIFAX	NS	B3M0C2	Canada
APF, VIRGINIA STAFFING		PO BOX 823473			PHILADELPHIA	PA	19182-3473	
APGAR, LINDA P		ADDRESS ON FILE						
Apgar, Marilyn J		Address on File						
Apgar, Wayne W		Address on File						
APLARA, ANDREA C		ADDRESS ON FILE						
APLARA, ANDREA C		ADDRESS ON FILE						
APLON, MAMIE L		ADDRESS ON FILE						
APLON, MAMIE L		ADDRESS ON FILE						
APODACA, GINGER		ADDRESS ON FILE						
APODACA, JESUS A		ADDRESS ON FILE						
Apodaca, Johnathan B		Address on File						
APODACA, KAMBRYN L		ADDRESS ON FILE						
APODACA, MICHELLE		ADDRESS ON FILE						
APODACA, TASSY K		ADDRESS ON FILE						
APOLLO EYEWEAR		490 WINDY POINT DRIVE			GLENDAL HEIGHTS	IL	60139	
APONTE, CIERA		ADDRESS ON FILE						
APONTE, NYA L		ADDRESS ON FILE						
APPALACHIAN DREAM CENTER		PO BOX 24			LOGAN	WV	25601	
APPALACHIAN ELECTRIC COOP	Attn Legal Department	1109 Hill Drive			New Market	TN	37820	
APPALACHIAN ELECTRIC COOPERATIVE		PO BOX 400			NEW MARKET	TN	37820-0400	
APPALACHIAN NEWS		PO BOX 802			PIKEVILLE	KY	41502	
APPALACHIAN PREGNANCY CARE CENTER		P.O. BOX 131			PIKEVILLE	KY	41502	
APPALACHIAN WASTE								
APPAREL DEALS		1333 BROADWAY			NEW YORK	NY	10018	
APPAREL MANAGEMENT GROUP		MILLENNIUM FUNDING	PO BOX 327		WILLIAMSVILLE	NY	14231	
APPAREL MFG. DV JEANJER LLC		1400 BROADWAY 15TH FLOOR			NEW YORK	NY	10018	
APPAREL TRADING INTERNATIONAL		121 W 36TH ST			NEW YORK	NY	10018-3612	
APPAREL TRADING INTL INC		121 W 36TH ST			NEW YORK	NY	10018-3612	
APPARELTEX USA, INC		3151 AIRWAY AVE STE F202			COSTA MESA	CA	92626	
APPARELZONE, THE		1407 BROADWAY SUITE 920			NEW YORK	NY	10018	
APPCAST INC		10 WATER STREET	SUITE 150		LEBANON	NH	03766	
APPCAST INC		P.O. BOX 392472			PITTSBURGH	PA	15251-9472	
APPEL, WAYLEN W		ADDRESS ON FILE						
APPELDORN, APRIL		ADDRESS ON FILE						
Appelhanz, Denise C		Address on File						
APPLAUSE APP QUALITY INC		P.O. BOX 347435			PITTSBURGH	PA	15251-4435	
APPLE ELECTRIC		18854 JOHN J WILLIAMS HWY			REHOBOTH	DE	19971	

Exhibit K
 Creditor Matrix
 Served via First Class Mail

CreditorName	CreditorNoticeName	Address1	Address2	Address3	City	State	Zip	Country
APPLE SPORTS, INC		ONE ROEBLING COURT			RONKANKOMA	NY	11779	
Apple Valley Waste	Attn Legal Department	771 James Burr Blvd.			Kearneysville	WV	25430	
APPLE, INC		1 INFINITE LOOP			CUPERTINO	CA	95014	
APPLE, INC		PO BOX 846095			DALLAS	TX	75284-6095	
APPLE, MARGARET C		ADDRESS ON FILE						
APPLEBEE, REBECCA G		ADDRESS ON FILE						
APPLEBY, JENNIFER		ADDRESS ON FILE						
APPLEBY, JUSTYN L		ADDRESS ON FILE						
APPLEBY, MELONY L		ADDRESS ON FILE						
APPLEBY, MELONY L		ADDRESS ON FILE						
APPLETREE DESIGN, INC		ATTN MEI CHANG	4425 MCEWEN ROAD		DALLAS	TX	75244	
APPLEWHITE, TREVION		ADDRESS ON FILE						
APPLICAL DECAL COMPANY		7349 MORTON VIEW LANE			POWELL	TN	37849	
APPLIED ENERGY COMPANY LLC		1205 VENTURE CT. SUITE 100			CARROLLTON	TX	75006	
APPLIED INDUSTRIAL CONTROLS, INC		PO BOX 819			BUFORD	GA	30515	
APPLIN, KEAN D		ADDRESS ON FILE						
APPLIN, LETICIA E		ADDRESS ON FILE						
APPLING CO TAX COMMISSIONER		69 TIPPINS ST SUITE 102			BAXLEY	GA	31513-0076	
APPLING COUNTY TAX COMMISSIONER	Attn Legal Department	69 Tippins St Ste 102			Baxley	GA	31513	
APPLING, TAMARA C		ADDRESS ON FILE						
APPOMATTOX CHAMBER OF COMMERCE		P.O. BOX 704			APPOMATTOX	VA	24522	
APPOMATTOX CO., LC	C/O THE COVINGTON CO	PO BOX 8510			RICHMOND	VA	23226	
APPOMATTOX COUNTY PUBLIC SCHOOLS		P.O. BOX 548			APPOMATTOX	VA	24522	
APPOMATTOX COUNTY RESCUE SQUAD INC		PO BOX 57	763 CONFEDERATE BLVD		APPOMATTOX	VA	24522	
APPOMATTOX COUNTY RESCUE SQUAD, INC		PO BOX 57			APPOMATTOX	VA	24522	
APPOMATTOX COUNTY TAX COLLECTOR	Attn Legal Department	PO Box 689			Appomattox	VA	24522	
APPOMATTOX COUNTY TREASURER		PO BOX 689			APPOMATTOX	VA	24522	
APPOMATTOX TOWN TREASURER		P.O.BOX 705			APPOMATTOX	VA	24522	
APPOMATTOX, TOWN OF	Attn Legal Department	PO Box 689			Appomattox	VA	24522	
APRA INTERNATIONAL LLC		75 TAAFFE PLACE			BROOKLYN	NY	11205	
APRIL BACON		ADDRESS ON FILE						
APRIL WALDROP		ADDRESS ON FILE						
APS	Arizona Public Service Co	Corporate Offices	400 N 5th St		Phoenix	AZ	85004-3902	
AQUA FIRE PROTECTION COMPANY		1020 E. SPRINGFIELD RD.			HIGH POINT	NC	27263	
AQUA OHIO		PO BOX 328			BRYN	PA	19010-0328	
Aqua Ohio Inc	Aqua New Jersey Inc.	1099 River Road			Phillipsburg	NJ	08865	
AQUA ONE BY HALVERSONS WATER CONDITIONING		706 N WESTERN AVE			SIOUX FALLS	SD	57104	
AQUA SHEEN/ETC ACCESSORIE		5301 NORTHWEST 161 ST.			MIAMI	FL	33014	
AQUENT LLC		90503 COLLECTION CENTER DR			CHICAGO	IL	60693	
AQUIA STAFFORD AREA		2200 KINGS HIGHWAY 3-L SUITE 45			PORT CHARLOTTE	FL	33980	
AQUILA, KARA		Address on File						
Aquiningoc, Andrea		Address on File						
AQUINO, BEATRIZ		ADDRESS ON FILE						
AR DREAM CENTER INC		1116 W DAISY L GATSON BATES DR			LITTLE ROCK	AR	72202	

Exhibit K
 Creditor Matrix
 Served via First Class Mail

CreditorName	CreditorNoticeName	Address1	Address2	Address3	City	State	Zip	Country
Arab City Hall		740 North Main Street			Arab	AL	35016	
ARAB ELECTRIC COOPERATIVE	Attn Legal Department	331 South Brindlee Mountain Parkway			Arab	AL	35016	
Arab Town Plaza, LLC	Louise Jennings	c/o Real Estate Southeast, LLC	PO Box 681955		Prattville	AL	36068	
ARAB TRIBUNE-01		P.O. BOX 605			ARAB	AL	35016	
ARABIE, MADISON		ADDRESS ON FILE						
ARAGON MUNIZ, MONICA		ADDRESS ON FILE						
Aragon, Alina I		Address on File						
Aragon, Aurora D		Address on File						
Aragon, Claire		ADDRESS ON FILE						
ARAGON, JENYFER		ADDRESS ON FILE						
ARAGON, JOHNATHON		ADDRESS ON FILE						
Aragon, Shalana L		Address on File						
ARAGUZ, JOSE A		ADDRESS ON FILE						
ARAIZA RUEDA, NAILA		ADDRESS ON FILE						
ARAIZA, ANGELINA M		ADDRESS ON FILE						
Araiza, Marina		Address on File						
ARAMARK UNIFORM & CAREER APPAREL, LLC		141 LONGWATER DR			NORWELL	MA	02061	
Arambula, Analisia V		ADDRESS ON FILE						
ARAMBULA, ARMANDO R		ADDRESS ON FILE						
ARAMBULA, EVA		ADDRESS ON FILE						
ARAMBULA, ROXIE		ADDRESS ON FILE						
ARAMIS		P.O.BOX 223667			PITTSBURGH	PA	15251-2667	
ARAMIS AND DESIGNER FRAGRANCES		PO BOX 223667			PITTSBURGH	PA	15251-2667	
ARANA, LISETH		ADDRESS ON FILE						
ARANA, LISETH		ADDRESS ON FILE						
Arana, Rosa M		Address on File						
ARANDA, ABIGAIL		ADDRESS ON FILE						
ARANDA, CINTHYA		ADDRESS ON FILE						
ARANDA, JESSICA		ADDRESS ON FILE						
ARANDA, LOURDES L		ADDRESS ON FILE						
ARANDA, MARGARITA		ADDRESS ON FILE						
Arandela, Rebecca		Address on File						
ARANDELL CORPORATION	ATTN DIRECTOR OR OFFICER	POBOX 405			MENOMONEE FALLS	WI	53052-0405	
Arandell Corporation		N82 W13118 Leon Road			Menomonee Falls	WI	53051-3328	
ARANDS, KATRINA R		ADDRESS ON FILE						
ARANSAS COUNTY TAX COLLECTOR	Attn Legal Department	STAR-JOURNAL PUBLISHING	319 N Church St		Rockport	TX	78382	
ARANSAS COUNTY TAX COLLECTOR		319 N CHURCH ST			ROCKPORT	TX	78382	
ARANSAS PASS PROGRESS		INGLESIDE INDEX	346 S HOUSTON ST		ARANSAS PASS	TX	78336	
Arastu, Ansar H		Address on File						
ARATI PATEL		ADDRESS ON FILE						
ARAUJO, ANDREA A		ADDRESS ON FILE						
ARAUJO, INDIANA		ADDRESS ON FILE						
ARAUJO, LILIANA Y		ADDRESS ON FILE						
ARAUJO, NORA		ADDRESS ON FILE						
Arausa, Sarah		Address on File						
ARAUSA, TERESA M		ADDRESS ON FILE						
ARBINI, ERYNNE		ADDRESS ON FILE						
Arbogast, Anthony J		Address on File						
ARBOGAST, ASHLEY L		ADDRESS ON FILE						
ARBOGAST, ASHLEY L		ADDRESS ON FILE						
ARBOGAST, DIANE L		ADDRESS ON FILE						

Exhibit K
 Creditor Matrix
 Served via First Class Mail

CreditorName	CreditorNoticeName	Address1	Address2	Address3	City	State	Zip	Country
Arbogast, Tammy		Address on File						
ARBOR HOUSING & DEVELOPMENT		26 BRIDGE STREET			CORNING	NY	14830	
Arbow, Naima H (Naima)		Address on File						
ARBUCKLE, KAYLA L		ADDRESS ON FILE						
ARC		PO BOX 8500-7880			PHILADELPHIA	PA	19178-7800	
ARC BUSINESS ADVISORS		C/O MR. THOMAS MURNANE PRINCIPAL	5970 GREY ROCK ROAD		AGOURA HILLS	CA	91301	
ARC BY BLOCK HOUSE		135 S. LA SALLE	DEPT 1079		CHICAGO	IL	60602	
ARC DOCUMENT SOLUTIONS LLC		P.O. BOX 203890			DALLAS	TX	75320-3890	
ARC ELECTRIC		1409 CO. ROAD 135			BURNET	TX	78611	
ARC INTERNATIONAL		PO BOX 8500-7880			PHILADELPHIA	PA	19178	
ARC INTERNATIONAL		WACHOVIA BANK/ARC INT	PO BOX 8500-7880		PHILADELPHIA	PA	19178	
ARC INTERNATIONAL NORTH AMERIC		P.O. BOX 32097			NEW YORK	NY	10087	
ARC OF MCLENNAN COUNTY		PO BOX 3367			WACO	TX	76707	
ARC OF UMATILLA COUNTY		215 W ORCHARD AVE			HERMISTON	OR	97838	
ARC OF WALTON COUNTY INC		PO BOX 813			DEFUNIAK SPRINGS	FL	32435	
ARC3 GASES		PO BOX 26269			RICHMOND	VA	23260	
ARCADE HERALD		223 MAIN STREET			ARCADE	NY	14009	
ARCADIA MANAGEMENT GROUP		PO BOX 10			SCOTTSDALE	AZ	85252	
ARCCON ACCESS FLOORS		701 HOLMES RD			HOUSTON	TX	77045	
ARCE, ADRIAN A		ADDRESS ON FILE						
ARCE, CARLA A		ADDRESS ON FILE						
ARCE, PRISCILLA B		ADDRESS ON FILE						
ARCENEUX, KATHRYN A		ADDRESS ON FILE						
ARCENEUX, KYLA		ADDRESS ON FILE						
ARCE-UGALDE, JANET		ADDRESS ON FILE						
Arch Indemnity Insurance Company	Arch Indemnity Insurance Company, Arch Authorized Officer	Attn General Counsel	300 Plaza Three, 3rd Floor		Jersey City	NJ	07311	
Arch Indemnity Insurance Company	Attn Legal Department	PO BOX 505198	BANK OF AMERICA		ST LOUIS	MO	63150-5198	
ARCH INSURANCE	ATTN DIRECTOR OR OFFICER	PO BOX 504272	BANK OF AMERICA		ST LOUIS	MO	63150-4272	
Arch Insurance Company	Arch Indemnity Insurance Company, Arch Authorized Officer	Attn General Counsel	300 Plaza Three, 3rd Floor		Jersey City	NJ	07311	
Arch Insurance Company	Attn Legal Department	300 PLAZA THREE, 3RD FLOOR			JERSEY CITY	NJ	07311-1107	
Arch Insurance Company	Attn Legal Department	Harborside 3	210 Hudson Street, Suite 300		Jersey City	NJ	07311-1107	
ARCH INSURANCE COMPANY		PO BOX 504272	BANK OF AMERICA		ST LOUIS	MO	63150-4272	
ARCH INSURANCE COMPANY		P.O. BOX 12909			PHILADELPHIA	PA	19176-0909	
ARCHANGEL, ESSENCE		ADDRESS ON FILE						
ARCHANGEL, NAKHAIA J		ADDRESS ON FILE						
ARCHANGEL, NAKHAIA J		ADDRESS ON FILE						
ARCHER, CHANDRA		ADDRESS ON FILE						
Archer, Kathleen A (Kathy)		Address on File						
ARCHER-ROBB, CARYCIA		ADDRESS ON FILE						
ARCHIE, MARQUITA		ADDRESS ON FILE						
ARCHIELD, WANDA V		ADDRESS ON FILE						
ARCHITECTURAL RECORD		2 PENN PLAZA			NEW YORK	NY	10121	
ARCHITECTURAL RECORD		P.O.BOX 5732			HARLAN	IA	51593-5232	
ARCHON, TEIRSEN N		ADDRESS ON FILE						
ARCHULETA, ALEJANDRA		ADDRESS ON FILE						
ARCHULETA, DANIELLE R		ADDRESS ON FILE						
ARCHULETA, GABRIELLE L		ADDRESS ON FILE						
ARCHULETA, TORREY M		ADDRESS ON FILE						

Exhibit K
 Creditor Matrix
 Served via First Class Mail

CreditorName	CreditorNoticeName	Address1	Address2	Address3	City	State	Zip	Country
Archundia, Nancy		Address on File						
ARCHUNDIA, NANCY		ADDRESS ON FILE						
ARCIBAR, DANIEL		Address on File						
Arciniega, Adrianna		Address on File						
ArciTerra OS Mt. Pleasant IA, LLC	Stephanie Austin	2701 East Camelback Road	Suite 150		Phoenix	AZ	85016	
ARCOS, JENIFER		ADDRESS ON FILE						
ARCP MT Lafayette IN, LLC	David Benavente	ID #PT4956	2325 E. Camelback Road, Suite 1100		Phoenix	AZ	85016	
ARCP MT Lafayette IN, LLC, Cole MT Rapid City, SD	Cline Williams Wright Johnson & Oldfather, L.L.P.	Gregory S. Frayser	233 S. 13 St., Suite 1900		Lincoln	NE	68508	
ARCP MT Springfield IL, LLC	Vereit	David Benavente	ID PT4749	2325 E Camelback Rd., Suite 1100	Phoenix	AZ	85016	
ARCTIC HEATING & A/C CO		1385 BRIARWOOD			MADISONVILLE	KY	42431	
Ard, Florence		Address on File						
ARD, RUTH		ADDRESS ON FILE						
ARDAN LIVING		FUNDAMENTAL FINANCE LLC	PO BOX 3294		BETHLEHEM	PA	18017-0294	
ARDC		PO BOX 19436			SPRINGFIELD	IL	62794	
ARDEN COMPANIES		Dept 82001	PO BOX 67000		DETROIT	MI	48267	
ARDEN JEWELRY MFG. COMPANY		10 INDUSTRIAL LANE			JOHNSTON	RI	02919	
ARDESE, VANESSA M		ADDRESS ON FILE						
ARDILLA-ALVAREZ, ESMERALDA		ADDRESS ON FILE						
ARDMORE CITY SCHOOLS		P.O. BOX 1709			ADMORE	OK	73402-1709	
Ardmore Dunhill LLC	c/o Dunhill Partners, Inc.	Alan Mann	3100 Monticello Ave., Suite 300		Dallas	TX	75205-3433	
ARDOIN, BAMBI		ADDRESS ON FILE						
ARDOIN, CHRIS		ADDRESS ON FILE						
ARDOIN, DAQUIS J		ADDRESS ON FILE						
ARDOIN, ILY		ADDRESS ON FILE						
ARDOIN, JANA E		ADDRESS ON FILE						
ARDOIN, MARIA F		ADDRESS ON FILE						
ARDOIN, MARIA F		ADDRESS ON FILE						
ARDOIN, MONICA L		ADDRESS ON FILE						
ARDS CONTAINER SERVICE		P.O. BOX 8719			COLUMBIA	SC	29202	
AREA 10 AGENCY ON AGING		631 W. EDGEWOOD DRIVE			ELLETTSVILLE	IN	47429	
AREA DISPOSAL SRVC INC-CL		P.O. BOX 9071	PDC/AREA COMPANIES		PEORIA	IL	61612-9071	
Area Disposal Srvc Inc-Ln	PDC and AREA Companies	4700 N Sterling Avenue			Peoria	IL	61615	
AREA ENERGY & ELECTRIC INC		2001 COMMERCE DRIVE			SIDNEY	OH	45365	
AREA ENGINEERING SOLUTIONS		2072 BRANDON DR.			TYLER	TX	75703	
AREA WASTE SOLUTIONS INC		PO BOX 1149			BURLESON	TX	76097	
AREA WIDE LOCKSMITH		PO BOX 1756			LAMPASAS	TX	76550	
ARELLANO, ANGELINE		ADDRESS ON FILE						
Arellano, Bertha T		ADDRESS ON FILE						
Arellano, Esmeralda		Address on File						
ARELLANO, ESTEFANI		ADDRESS ON FILE						
ARELLANO, GAGE M		ADDRESS ON FILE						
ARELLANO, GISSELLE		ADDRESS ON FILE						
Arellano, Maria B		Address on File						
Arellano, Nancy		Address on File						
Arellano, Norma C		ADDRESS ON FILE						
ARELLANO, SUSANA		ADDRESS ON FILE						
Arellano, Yadira G		Address on File						
ARELLANO, YECENIA		ADDRESS ON FILE						
Arellano-Leffler, Karen		Address on File						

Exhibit K
 Creditor Matrix
 Served via First Class Mail

CreditorName	CreditorNoticeName	Address1	Address2	Address3	City	State	Zip	Country
ARELLANO-LEFFLER, KAREN		ADDRESS ON FILE						
ARELLANO-PARENT, YECENIA		ADDRESS ON FILE						
ARENA TRUCKING COMPANY, INC		RUBBISH REMOVAL TRUCKING	P.O. BOX 8		RICE	VA	23966	
ARENA, SEAN N		ADDRESS ON FILE						
ARENAL, ADRIANA		ADDRESS ON FILE						
ARENAS, FRIDA N		ADDRESS ON FILE						
Arenas, Reno		ADDRESS ON FILE						
Arenas, Rosa		Address on File						
ARENDS, MORGIN A		ADDRESS ON FILE						
ARENDS, MORGIN A		ADDRESS ON FILE						
ARENDT, SYDNEY M		ADDRESS ON FILE						
Arenivas, Carmen		Address on File						
ARENIVAS, KIMBERLY M		ADDRESS ON FILE						
AREVALO, BELSY G		ADDRESS ON FILE						
AREVALO, DARLENE		ADDRESS ON FILE						
Arevalo, Deborah S		ADDRESS ON FILE						
AREVALO, SILVIA		ADDRESS ON FILE						
Arfan, Saqib		Address on File						
ARG MANUFACTURING INC		1050 BETHLEHEM PIKE	SUITE 108		NORTH WALES	PA	19454	
ARG SERVICES OF WNY INC		PO BOX 360			ALBION	NY	14411	
ARGABRIGHT, MARILYN L		ADDRESS ON FILE						
Argo Klamath Two, LLC	Brendan McNamara, SPM	101 Larkspur Landing Circle, Suite 120			Larkspur	CA	94939	
ARGON TECHNOLOGIES		457 DESERET DR	SUITE 1		KAYSVILLE	UT	84037	
ARGONNE		45 BAKER STREET			PROVIDENCE	RI	02905	
ARGOS BUILDERS LLC		400 WINDTREE LN STE 200			WINTER GARDEN	FL	34787-4325	
ARGRILINE SUPPLY LLC		1133 MCARTHUR RD	STE A		JEFFERSONVILLE	OH	43128	
ARGUELLES, JOSEPH		ADDRESS ON FILE						
ARGUELLEZ, CLARISSA A		ADDRESS ON FILE						
ARGUELLEZ, CORI L		ADDRESS ON FILE						
ARGUELLO, ASHLEY A		ADDRESS ON FILE						
ARGUELLO, BRIANA		ADDRESS ON FILE						
ARGUELLO, LEXUS Y		ADDRESS ON FILE						
ARGUELLO, MIRNA		ADDRESS ON FILE						
ARGUETA, KAREN		ADDRESS ON FILE						
ARGUIJO, KIMBERLEIGH		ADDRESS ON FILE						
ARGUMEDO, AMIR J		ADDRESS ON FILE						
ARI & CO		512 7TH AVE	ROOM 3702		NEW YORK	NY	10018	
Aria (SAC) Limited	Attn Legal Department	Butterfield Bank Building, 6th Floor	65 Front Street		Hamilton		0HM12	Bermuda
Aria (SAC) Limited		Bank of Butterfield Building	6th Floor	65 Front Street	Hamilton	HM 12		Bermuda
ARIA (SAC) LTD		65 FRONT STREET	BANK OF BUTTERFIELD, 6TH FLOOR		HAMILTON		HM 12	Bermuda
ARIANA HARLEY INCORPORATED		2724 SE 37TH AVE			PORTLAND	OR	97202	
ARIAS GARCIA, DIANA		ADDRESS ON FILE						
ARIAS, KENIA I		ADDRESS ON FILE						
ARIAS, RUDY		ADDRESS ON FILE						
ARIBA, INC		PNC BANK	PO BOX 642962		PITTSBURGH	PA	15264-2962	
ARIELA & ASSOCIATES INTL LLC		301 SOUTH MARGARETTA ST.			SCHUYLKILL HAVEN	PA	17972-1694	
ARIELA-ALPHA INTL-HUE BRAS		301 S MARGARETTA ST.			SCHUYLKILL HAVEN	PA	17972-1694	

Exhibit K
 Creditor Matrix
 Served via First Class Mail

CreditorName	CreditorNoticeName	Address1	Address2	Address3	City	State	Zip	Country
ARIELA-APHA INTERNATIONAL LLC		301 SOUTH MARGARETTA ST			SCHUYLKILL HAVEN	PA	17972-1694	
Arieta, Bessie V		Address on File						
ARIF, REEMA		ADDRESS ON FILE						
ARIKA KORRISON		ADDRESS ON FILE						
ARINGTON, COURTNEY J		ADDRESS ON FILE						
ARINGTON, COURTNEY J		ADDRESS ON FILE						
Ariola, Angela C		Address on File						
ARION/ANN KOLTUN		CITIZEN AND SOUTHERN	SOVRAN	P.O. BOX 105657	ATLANTA	GA	30348	
Arisco, Brenda		Address on File						
Arisco, Brenda		Address on File						
ARISMELENDEZ, MAGALI F		ADDRESS ON FILE						
Arizona Attorney General	Consumer Protection Division	2005 N Central Ave			Phoenix	AZ	85004-2926	
ARIZONA AVE EMERGENCY PHYSICIANS		PO BOX 98625			LAS VEGAS	NV	89193	
ARIZONA BLU INC		PO BOX 842468	SUITE 701		BOSTON	MA	02284-2468	
ARIZONA DEPT OF REVENUE		PO BOX 20010			PHOENIX	AZ	85038	
ARIZONA DEPT OF REVENUE		PO BOX 29009			PHOENIX	AZ	85038-9009	
ARIZONA DEPT OF REVENUE		PO BOX 29010			PHOENIX	AZ	85038	
ARIZONA DEPT OF REVENUE		P.O. BOX 29079			PHOENIX	AZ	85038	
ARIZONA DEPT OF REVENUE		PO BOX 29085			PHOENIX	AZ	85038	
Arizona Office of the Attorney General - Phoenix	Consumer Information and Complaints	2005 N Central Ave			Phoenix	AZ	85004-2926	
Arizona Office of the Attorney General - Prescott	Consumer Information and Complaints	1000 Ainsworth Dr	Suite A-210		Prescott	AZ	86305-1610	
Arizona Office of the Attorney General - Tucson	Consumer Information and Complaints	400 W. Congress St	South Bldg Suite 315		Tucson	AZ	85701-1367	
ARIZONA PEPEPR PRODUCTS, INC		PO BOX 40605			MESA	AZ	85274	
ARK ASSESSMENT CENTER AND EMERGENCY SHELTER FOR YOUTH		12960 LEOPARD ST			CORPUS CHRISTI	TX	78410	
ARK CITY GLASS COMPANY INC		523 N SUMMIT			ARKANSAS CITY	KS	67005	
ARKADELPHIA DAILY/GURDON TIMES		PO BOX 10			ARKADELPHIA	AR	71923	
ARKADELPHIA WATER UTILITIES	Attn Legal Department	Arkadelphia Town Hall	700 Clay Street		Arkadelphia	AR	71923	
ARKANSAS CHILDRENS HOSPITAL FOUNDATION, INC		CHILDRENS WAY, SLOT 661			LITTLE ROCK	AR	72202	
ARKANSAS CITY AREA CHAMBER OF COMMERCE		106 S SUMMIT ST			ARKANSAS CITY	KS	67005	
ARKANSAS CUTY UNIFIED SCHOOL DISTRICT #470		2545 GREENWAY RD P.O. BOX 1028			ARKANSAS CITY	KS	67005	
ARKANSAS DEPARTMENT OF WORKFORCE SERV		ATTN VOLUNTARY PAYMENTS	PO BOX 8007		LITTLE ROCK	AR	72203-8007	
ARKANSAS HOSPICE FOUNDATION INC		14 PARKSTONE CIRCLE			NORTH LITTLE ROCK	AR	72116	
Arkansas Office of the Attorney General	Consumer Protection Division	323 Center St.	Suite 200		Little Rock	AR	72201	
ARKANSAS OKLAHOMA GAS CORP	Attn Legal Department	115 N. 12th Street			Fort Smith	AR	72902-2414	
ARKANSAS SHERIFFS YOUTH RANCHES		100 ST. VINCENT PLACE	PO BOX 3964		BATESVILLE	AR	72503	
ARKANSAS WESTERN GAS	Rapid City Corporate Headquarters	Black Hills Corporation	7001 Mount Rushmore Road		Rapid City	SD	57702	
ARKANSAS WESTERN GAS COMPANY		P O BOX 660559			DALLAS	TX	75266-0559	
ARKS ELECTRIC		PO BOX 108			PIERSON	MI	49339	
ARL TRANSPORT		PO BOX 809374			CHICAGO	IL	60680-9374	
ARLEDGE, KIRSTEN		ADDRESS ON FILE						
ARLEDGE, LORI A		ADDRESS ON FILE						

Exhibit K
 Creditor Matrix
 Served via First Class Mail

CreditorName	CreditorNoticeName	Address1	Address2	Address3	City	State	Zip	Country
ARLEDGE, TORI C		ADDRESS ON FILE						
ARLENE BARTON		ADDRESS ON FILE						
ARLENE WARNER DESIGN		3172 S. WEST GATE DR.			GREENSBORO	NC	27407	
ARLINGTON HAT COMPANY, INC		47-25 34TH ST			LONG ISLAND CITY	NY	11101	
ARMADILLO PHOTO SUPPLY INC		9777 WEST GULF BANK SUITE 8			HOUSTON	TX	77040	
ARMANDO ANDRADE, AS PARENT & GUARDIAN OF A A, A MINOR, & THEIR ATTORNEY OF RECORD, ALBRITTON & ALBRITTON		Address on File						
ARMANDO ESPINOZA JR		ADDRESS ON FILE						
ARMANDO HINOJOSA		ADDRESS ON FILE						
ARMANT, HALLAN		ADDRESS ON FILE						
ARMANT, RAYSHAUGHN E		ADDRESS ON FILE						
Armant, Whitley		Address on File						
ARMBRUST, GEORGE R		ADDRESS ON FILE						
ARMEIWOOD INDUSTRIES INC		410 EAST FIRST STRET SO			WRIGHT CITY	MO	63390	
ARMEL, BAILEY A		ADDRESS ON FILE						
ARMENDAREZ, KRISTOPHER		ADDRESS ON FILE						
ARMENDARIZ, EVELYN		ADDRESS ON FILE						
ARMENDARIZ, JESUS A		ADDRESS ON FILE						
ARMENDARIZ, MAYRA L		ADDRESS ON FILE						
Armendariz, Shirley Y		Address on File						
ARMENDARIZ, VIVIANA		ADDRESS ON FILE						
ARMENDARIZ, YADIRA J		ADDRESS ON FILE						
ARMENDARIZ, YVETTE		ADDRESS ON FILE						
ARMENTA, ALEXANDER		ADDRESS ON FILE						
ARMENTOR, LANA		ADDRESS ON FILE						
Armes, Melissa A		Address on File						
ARMFIELD, SHAWDAE A		ADDRESS ON FILE						
ARMIJO, ALBA C		ADDRESS ON FILE						
ARMIJO, DEANNA M		ADDRESS ON FILE						
ARMIJO, KORI A		ADDRESS ON FILE						
ARMIJO, SARAH D		ADDRESS ON FILE						
Armintrout, Lisa A		ADDRESS ON FILE						
ARMISTEAD, SHEENA J		ADDRESS ON FILE						
ARMITAGE, THOMAS D		ADDRESS ON FILE						
ARMITRON/E. GLUCK CORP		6015 LITTLE NECK PARKWAY	6TH FLOOR		LITTLE NECK	NY	11362	
ARMONDI, DAWN M		ADDRESS ON FILE						
ARMOR GLASS INTERNATIONAL, INC		PO BOX 32			SEABROOK	TX	77586	
ARMORED AUTOGROUP SALES INC		25679 NETWORK PLACE			CHICAGO	IL	60673	
ARMORED ELECTRIC		PO BOX 2933			GALLUP	NM	87305	
ARMORED LOCK & SECURITY		PO BOX 2165			ROCKWALL	TX	75087	
ARMOUTH INTERNATIONAL INC		18 WEST 33RD STREET	5TH FLOOR		NEW YORK	NY	10001	
ARMS OF HOPE		21300 STATE HIGHWAY 16 N			MEDINA	TX	78055	
Armstead, Tameka R		Address on File						
ARMSTEAD, TERESA		ADDRESS ON FILE						
ARMSTRONG REPAIR CENTER, INC		PO BOX 1770			BELLAIRE	TX	77402	
ARMSTRONG TEASDALE LLP		DEPARTMENT NUMBER 478150	PO BOX 790100		ST LOUIS	MO	63179-9933	
ARMSTRONG, ADDIE R		ADDRESS ON FILE						
ARMSTRONG, ALEXANDERIA M		ADDRESS ON FILE						
ARMSTRONG, ALEXANDERIA M		ADDRESS ON FILE						
ARMSTRONG, ANGELA C		ADDRESS ON FILE						

Exhibit K
 Creditor Matrix
 Served via First Class Mail

CreditorName	CreditorNoticeName	Address1	Address2	Address3	City	State	Zip	Country
ARMSTRONG, ASIA L		ADDRESS ON FILE						
ARMSTRONG, BRITTANY		ADDRESS ON FILE						
ARMSTRONG, COREY L		ADDRESS ON FILE						
ARMSTRONG, DEAVION D		ADDRESS ON FILE						
Armstrong, Debbie S		Address on File						
ARMSTRONG, DEBORAH S		ADDRESS ON FILE						
ARMSTRONG, ELEZA E		ADDRESS ON FILE						
Armstrong, Ellaneece S		ADDRESS ON FILE						
Armstrong, Ellaneece S		ADDRESS ON FILE						
Armstrong, Gaberiele A		Address on File						
ARMSTRONG, GAGE L		ADDRESS ON FILE						
ARMSTRONG, HAILEY		ADDRESS ON FILE						
ARMSTRONG, HANNAH M		ADDRESS ON FILE						
ARMSTRONG, ISABELLE		ADDRESS ON FILE						
ARMSTRONG, JAYLA		ADDRESS ON FILE						
ARMSTRONG, JOAN MARIE B M		ADDRESS ON FILE						
ARMSTRONG, KILEY		ADDRESS ON FILE						
ARMSTRONG, LISA C		ADDRESS ON FILE						
ARMSTRONG, MANDI J		ADDRESS ON FILE						
ARMSTRONG, MECHELLE		Address on File						
ARMSTRONG, MORRIS A		ADDRESS ON FILE						
Armstrong, Nakia		Address on File						
ARMSTRONG, SARAH A		ADDRESS ON FILE						
ARMSTRONG, SHANA M		ADDRESS ON FILE						
ARMSTRONG, SHARON		ADDRESS ON FILE						
Armstrong, Shelby L		Address on File						
Armstrong, Stephen R (Stephen)		Address on File						
ARMSTRONG, TARA N		ADDRESS ON FILE						
ARMSTRONG-ROSS, MCKENZIE		ADDRESS ON FILE						
ARNETT JR, DALLAS		ADDRESS ON FILE						
Arnett, Edith E		Address on File						
ARNETT, PAMELA A		ADDRESS ON FILE						
ARNETT, VICKIE K		ADDRESS ON FILE						
ARNEY, MACKENZIE G		ADDRESS ON FILE						
Arnold Crossroads, LLC	Stephanie Greenlee	c/o Jones Realty	PO Box 528		St. Albans	MO	63073	
ARNOLD, AYLJAH		ADDRESS ON FILE						
ARNOLD, BARBARA K		ADDRESS ON FILE						
ARNOLD, BARBARA K		ADDRESS ON FILE						
ARNOLD, BRIANA L		ADDRESS ON FILE						
ARNOLD, EDNA		ADDRESS ON FILE						
ARNOLD, KARA J		ADDRESS ON FILE						
Arnold, Katlyne D		Address on File						
ARNOLD, KELLY L		Address on File						
ARNOLD, MACEY		ADDRESS ON FILE						
ARNOLD, MCKAYLA		ADDRESS ON FILE						
Arnold, Megan R		Address on File						
ARNOLD, MICHELE D		ADDRESS ON FILE						
Arnold, Michele L		Address on File						
ARNOLD, SKYLER M		ADDRESS ON FILE						
ARNOLD, TANYA		ADDRESS ON FILE						
ARNOLD, VICKI L		ADDRESS ON FILE						
ARNOLDS STAINED GLASSES		Unknown			Unknown	YK		
Arnsperger, Cory G		Address on File						
ARNTSON, PAIGE		ADDRESS ON FILE						

Exhibit K
 Creditor Matrix
 Served via First Class Mail

CreditorName	CreditorNoticeName	Address1	Address2	Address3	City	State	Zip	Country
ARNWINE, EMILY R		ADDRESS ON FILE						
ARNWINE, KAYLIE T		ADDRESS ON FILE						
ARNWINE, KAYLIE T		ADDRESS ON FILE						
Arocho, Joseph		Address on File						
AROMATIQUE INC		PO BOX 1500			HEBER SPRINGS	AR	72543	
AROUND THE WORLD APPAREL		5556 BANDINI BLVD			BELL	CA	90201	
AROUNDA, JULIA		ADDRESS ON FILE						
ARPEJA		NAT WEST FACTORS	DEPT 4210 SCF		PASADENA	CA	91050	
ARQUETTE, BARBRA		ADDRESS ON FILE						
ARRAN AROMATICS INC		2175 EAST FRANCISCO BLVD	SUITE M		SAN RAFAEL	CA	94901	
ARRANAGA, DARIANA		ADDRESS ON FILE						
Arrans, Jimmy D		Address on File						
Arratia, Kevin D		Address on File						
ARRAY CANADA INC		39560 TREASURY CENTER			CHICAGO	IL	60694-9500	
ARRAY ENTERPRISES INC		245 W. ROOSEVELT RD.	BUILDING 9 UNIT 60		WEST CHICAGO	IL	60185	
ARREDONDO, ADRIANA		ADDRESS ON FILE						
ARREDONDO, ALEXIS		ADDRESS ON FILE						
Arredondo, Amy		Address on File						
ARREDONDO, ANA LISA		ADDRESS ON FILE						
ARREDONDO, CRISTINA		ADDRESS ON FILE						
ARREDONDO, DANIEL M		ADDRESS ON FILE						
ARREDONDO, DESIREE L		ADDRESS ON FILE						
ARREDONDO, DIANNA		ADDRESS ON FILE						
Arredondo, Elisabeth (Elisabeth)		Address on File						
ARREDONDO, ELIZABETH		ADDRESS ON FILE						
Arredondo, Joyce		ADDRESS ON FILE						
Arredondo, Maria Elena		Address on File						
ARREDONDO, MARIA L		ADDRESS ON FILE						
Arredondo, Maria R		Address on File						
Arredondo, Marisol		Address on File						
ARREDONDO, OLGA L		ADDRESS ON FILE						
Arredondo, Paulina C		Address on File						
ARREDONDO, PAULINA C		ADDRESS ON FILE						
ARREDONDO, RAUL		ADDRESS ON FILE						
Arredondo, Yolanda		Address on File						
ARREGUIN, MAYRA E		ADDRESS ON FILE						
ARREOLA, CINDY		ADDRESS ON FILE						
ARREOLA, DEBANHI Y		ADDRESS ON FILE						
ARREOLA, DIANA L		ADDRESS ON FILE						
ARREOLA, KARINA M		ADDRESS ON FILE						
ARRIAGA, MATTHEW		ADDRESS ON FILE						
Arrington, April M		Address on File						
ARRINGTON, FANNIE		ADDRESS ON FILE						
ARRINGTON, JADE		ADDRESS ON FILE						
ARRINGTON, KATARINA		ADDRESS ON FILE						
ARRINGTON, KIARA		Address on File						
Arrington, Susan C		ADDRESS ON FILE						
ARRIOJA, ASTRID A		Address on File						
ARROTT, REBECCA L		ADDRESS ON FILE						
ARROW		PO BOX 643156			PITTSBURGH	PA	15264	
ARROW COMPANY/PVH		PO BOX 532513			ATLANTA	GA	30353-2513	
ARROW ELECTRIC INC		857 REYNOLDS INDUSTRIAL PARK RD.			GREENVILLE	PA	16125	
ARROW SERVICES, INC		10202 AIRLINE DR., STE A			HOUSTON	TX	77037	

Exhibit K
 Creditor Matrix
 Served via First Class Mail

CreditorName	CreditorNoticeName	Address1	Address2	Address3	City	State	Zip	Country
ARROW SIGN CO INC		1344 SE 1ST			LAWTON	OK	73501	
ARROW STRIPING		15408 BIG OAK BAY RD			TYLER	TX	75707	
ARROW STRIPING - TX		15408 BIG OAK BAY ROAD			TYLER	TX	75707	
ARROWHEAD MALL 2005, LLC	C/O MCKINLEY, INC.	501 N. MAIN ST.			MUSKOGEE	OK	74401	
ARROWHEAD MALL 2005, LLC		P.O. BOX 2262			SHAWN MISSION	KS	66201	
ARROWHEAD MALL 2005, LLC		P.O. BOX 944532			CLEVELAND	OH	44194-4532	
Arrowhead Mall, LLC	Kathy Wilkinson	501 N. Main Street, Suite 99			Muskogee	OK	74403	
ARROWOOD, KIMBERLY		ADDRESS ON FILE						
ARROWSTAR GLASS & CONSTRUCTION		6802 NORTH U.S. HWY 63			WEST PLAIN	MO	65775	
Arrowstreet Capital LP	Attn Legal Department	200 Clarendon St #30			Boston	MA	02116	
ARROYO SOTO, NICOLE L		ADDRESS ON FILE						
ARROYO, ADERIT		ADDRESS ON FILE						
ARROYO, ANARELY		ADDRESS ON FILE						
ARROYO, CRYSTABELL		ADDRESS ON FILE						
ARROYO, DIANA A		ADDRESS ON FILE						
ARROYO, ROSALINDA		ADDRESS ON FILE						
ARROYO, SANDY		ADDRESS ON FILE						
ARROYO, STEPHANIE		ADDRESS ON FILE						
ARSANI, KAMBIZ		Address on File						
ARSENAL GAMING INC		16119 COHASSET ST			VAN NUYS	CA	91406	
ARSENAULT, ALANNAH		Address on File						
ARSENO-BALOGUN, SHERELL		ADDRESS ON FILE						
ART & FRAME MART		2551 FERNWOOD AVE			LYNWOOD	CA	90262	
ART AND COMMERCE		531 WEST 25TH STREET	4TH FLOOR		NEW YORK	NY	10001	
ART AND COOK INC		ROSENTHAL & ROSENTHAL	5601 1ST AVE		BROOKLYN	NY	11220	
ART BRANDS, LLC		ART BRANDS, LLC	225 BUSINESS CENTER DR.		BLACKLICK	OH	43004	
ART INTERNATIONAL		205 W VOGEL AVE			MILWAUKEE	WI	53207	
ARTE ARCHITECTURE		2646 S LOOP W. STE 590			HOUSTON	TX	77054	
ARTEAGA, LILIANA		ADDRESS ON FILE						
ARTEAGA, MARIA S		ADDRESS ON FILE						
Arteaga, Rosa M		Address on File						
ARTEMIO GARCIA JR		ADDRESS ON FILE						
ARTESIA DAILY PRESS		BOX 190			ARTESIA	NM	88211	
ARTESIA GENERAL HOSPITAL		702 N 13TH ST.			ARTESIA	NM	88210	
ARTESIA GLASS & MIRROR CO		808 SOUTH FIRST			ARTESIA	NM	88210	
Artesian Square, LLC	c/o Guggenheim Property Management LLC	Lauren Smith	23215 Commerce Park Dr. Suite 214		Beachwood	OH	44122	
ARTEX ELECTRIC		610 DIVISION			TEXARKANA	TX	71854	
ARTEX KNITTING MILLS		PO BOX 183			WESTVILLE	NJ	08093	
ARTGAME LTD		7370 EASTGATE RD STE 150			HENDERSON	NV	89011	
ARTHUR LEE ELMER JR		ADDRESS ON FILE						
ARTHUR, ANISSA P		ADDRESS ON FILE						
ARTHUR, ANISSA P		ADDRESS ON FILE						
ARTHUR, BOOKER T		Address on File						
ARTHUR, BRIAN		ADDRESS ON FILE						
ARTHUR, KATLYN R		ADDRESS ON FILE						
ARTHUR, MADYSON		ADDRESS ON FILE						
Arthur, Shelia V		Address on File						
ARTHUR, STEPHANIE L		ADDRESS ON FILE						
ARTHURS, CORA		ADDRESS ON FILE						
Artiaga, Adrianna		Address on File						
ARTIAGA, RACHAEL		ADDRESS ON FILE						

Exhibit K
 Creditor Matrix
 Served via First Class Mail

CreditorName	CreditorNoticeName	Address1	Address2	Address3	City	State	Zip	Country
ARTICULATE GLOBAL, INC		244 5TH AVENUE	SUITE 2960		NEW YORK	NY	10001	
ARTIFACTS		19 CARLTON STREET			E. PROVIDENCE	RI	02914	
ARTIS, ANN		ADDRESS ON FILE						
Artis, Charity		Address on File						
Artis, Colby M		Address on File						
Artis, Jasmonee		Address on File						
ARTIS, RETHA M		ADDRESS ON FILE						
ARTIS, STARDASHA		ADDRESS ON FILE						
ARTISAN FLAIR, INC		1401 STELLAR DR			OXNARD	CA	93033-2458	
ARTISAN HOUSE HOLDINGS, LLC		15 WEST 34TH STREET			NEW YORK	NY	10018	
ARTISTRY DESIGNS RELIANCE TRADIN		4023 Paysphere Circle			Chicago	IL	60674	
ARTIVA		P.O. BOX 1560			CUMMING	GA	30028	
ARTIVA FOOTWEAR		PO BOX 1560			CUMMINGS	GA	30028	
ARTLAND, INC		1 SOUTH MIDDLESEX AVE	SUITE A		MONROE TOWNSHIP	NJ	08831	
ARTS RENTAL EQUIPMENT INC		215 E. 6TH STREET			NEWPORT	KY	41071	
ARTSANA USA/CHICCO		1826 WILLIAM PENN WAY			LANCASTER	PA	17601	
ARTSTRINGS		9811 S. SPRUCE GROVE WAY			SOUTH JORDAN	UT	84095	
ARTURO CASANOVA JR		ADDRESS ON FILE						
ARTURO FLORES		ADDRESS ON FILE						
ARTURO FLORES		ADDRESS ON FILE						
ARTURO GARCIA JR		ADDRESS ON FILE						
ARTURO GRANADO		ADDRESS ON FILE						
ARTURO TIJERINA		ADDRESS ON FILE						
ARTY IMPORTS, INC		1144 QUAKERT ST			DALLAS	TX	75207	
ARUBA LLC		243 NW 42ST			MIAMI	FL	33127	
Arvest	Treasury Resource Center	75 North East Avenue			Fayetteville	AR	72701	
Arvest	Yash Desai, Delaney R Clarke, Cheryl Barlow	11032 South Memorial			Tulsa	OK	74133	
Arvest Bank	Attn Legal Department	PO Box 799			Lowell	AR	72745	
ARVIDSON, LAURA		ADDRESS ON FILE						
ARVIE, MARANDE B		ADDRESS ON FILE						
ARVIZU, YESENIA		ADDRESS ON FILE						
ARYA LLC/DBA PERCEPTIONS		850 PATERSON PLANK RD			SEACAUCUS	NJ	07094-2724	
A-S 70 HWY 59- FM 762, LP		PO BOX 122449			DALLAS	TX	75312-2449	
A-S 93 SH 130 - SH 45, LP	c/o NewQuest Properties	Marsha Mucks	8827 W. Sam Houston Parkway N., Suite 200		Houston	TX	77040	
A-S 93 SH 130-SH 45, LP		PO BOX 4346	DEPT 862		HOUSTON	TX	77210	
AS BEAUTY, LLC		42 WEST 39TH STREET			NEW YORK	NY	10018	
AS BEAUTY, LLC		ATTN ACCOUNT RECEIVABLE	833 W SOUTH BOULDER RD	STE G	LOUISVILLE	CO	80027	
AS BEAUTY, LLC		ATTN ACCOUNTS RECEIVABL	833 W SOUTH BOULDER RD.	STE G	LOUISVILLE	CO	80027	
ASA PRODUCTS INC		532 COARLRIDGE PLACE			CITY OF INDUSTRY	CA	91746	
ASARE, MICHELLE B		ADDRESS ON FILE						
ASARE, MICHELLE B		ADDRESS ON FILE						
ASBERRY, GERRIECIA Q		ADDRESS ON FILE						
Asberry, Stephanie		Address on File						
Asberry-West, Lekisa R		Address on File						
ASBESTOS INSPECTIONS & SOLUTION MAGEMENT		4120 PROSPECT LN.			PLANO	TX	75093	
ASBESTOS REMOVAL INC		PO BOX 13508			ODESSA	TX	79768	
ASBURY, NAKIA A		ADDRESS ON FILE						

Exhibit K
 Creditor Matrix
 Served via First Class Mail

CreditorName	CreditorNoticeName	Address1	Address2	Address3	City	State	Zip	Country
ASCARATE, KATIE M		ADDRESS ON FILE						
ASCEND FAMILY AND WELLNESS CARE		1011 EAST 7TH ST.			DEL RIO	TX	78840	
ASCENSION CHAMBER OF COMMERCE		PO BOX 1204			GONZALES	LA	70707-1204	
ASCENSION PARISH	Attn Legal Department	PO Box 118			Gonzales	LA	70707	
ASCENSION PARISH SCHOOL BOARD		44317 HWY 429			ST AMANT	LA	70774	
ASCENSION PARISH TAX COLLECTOR		PO BOX 118			GONZALES	LA	70707	
ASCENT RECYCLING & CONSULTING		326 SEGUIN ST			SAN ANTONIO	TX	78208	
ASCH, KYLIE M		ADDRESS ON FILE						
ASCO & WASTE SERVICES OF MS		A WASTE CONNECTIONS COMPANY	6021 DEPT 1433		LOS ANGELES	CA	90084-1433	
ASCO & WASTE SERVICES OF MS		A WASTE CONNECTIONS COMPANY	PO BOX 660177		DALLAS	TX	75266-0177	
ASCO & WASTE SERVICES OF MS		PO BOX 96			WALNUT	MS	38683	
ASCO POWER TECHNOLOGIES		50-60 HANOVER ROAD			FLORHAM PARK	NJ	07932	
ASCOT	Jack Hayes & Wanda Tabor	825 Town & Country Lane	Suite 500		Houston	TX	77024	
ASDAK INTERNATIONAL DBA OGGI		1809 1/2 ORANGETHORPE	PARK		ANAHEIM	CA	92801	
ASG (AUTHENTIC SPORTS GEAR)		5000 Birch St	SUITE 3000		Newport Beach	CA	92660	
ASG SECURITY		PO BOX 41425			PHILADELPHIA	PA	19101-1425	
ASG SECURITY		PO BOX 650837			DALLAS	TX	75265-0837	
Ash Investors, LLC	Hager, Dewick & Zuengler, S.C.	Ryan D. Krumrie	200 S Washington St., Suite 200		Green Bay	WI	54301	
Ash Investors, LLC	RODAC Development & Construction, LLC	Rich Otradovec, Craig Rose	3346 S. Pine Tree Road		Hobart	WI	54155	
ASH, CINDY L		ADDRESS ON FILE						
ASH, WENDY		ADDRESS ON FILE						
ASH, WYATT W		ADDRESS ON FILE						
ASHA DESIGN LLC		288 LEXINGTON AVE 9C			NEW YORK	NY	10001	
ASHBY, ABIGAIL N		ADDRESS ON FILE						
ASHBY, EMILY		ADDRESS ON FILE						
ASHBY, WHITNEY K		ADDRESS ON FILE						
Ashcraft, Druana R		Address on File						
ASHCRAFT, FALISHA F		ADDRESS ON FILE						
Ashcraft, Kaitlyn E		Address on File						
Ashcraft, Lucinda L		Address on File						
ASHE, JULIE L		ADDRESS ON FILE						
ASHE, SARAH		ADDRESS ON FILE						
Asher, Alexis T		Address on File						
Asher, Emily L		Address on File						
ASHER, JERRICA L		ADDRESS ON FILE						
ASHER, SARAH		ADDRESS ON FILE						
ASHER, SHANNA		ADDRESS ON FILE						
Asher, Skylar		Address on File						
ASHERS CHOCOLATES		PO BOX 95000-1875			PHILADELPHIA	PA	19195-1875	
ASHFORD COURT		1500 COMMERCE RD			RICHMOND	VA	23224	
ASHFORD TEXTILES		16921 S WESTERN AVE STE 300			GARDENA	CA	90247	
ASHFORD, ALYSSA P		ADDRESS ON FILE						
ASHFORD, ALYSSA P		ADDRESS ON FILE						
ASHFORD, BRITTANY		ADDRESS ON FILE						
ASHFORD, DASEAN A		ADDRESS ON FILE						
ASHIS COLLECTION		23552 CANYON VISTA CT.			DIAMOND BAR	CA	91765	
ASHKO GROUP		10 WEST 33RD STREET	SUITE 1019		NEW YORK	NY	10001	
ASHLAND HANOVER LLC		MORTON G THALHIMERS	PO BOX 702		RICHMOND	VA	23218	

Exhibit K
 Creditor Matrix
 Served via First Class Mail

CreditorName	CreditorNoticeName	Address1	Address2	Address3	City	State	Zip	Country
ASHLAND HANOVER LLC		PO BOX 5160			GLEN ALLEN	VA	23058-5160	
ASHLAND TOWN TREASURER		PO BOX 1600			ASHLAND	VA	23005	
ASHLEIGH MANOR		ADDRESS ON FILE						
ASHLEY ARGUETA		ADDRESS ON FILE						
ASHLEY B		ADDRESS ON FILE						
ASHLEY B MORGAN		ADDRESS ON FILE						
ASHLEY BROVIAK		ADDRESS ON FILE						
ASHLEY COUNTY TAX COLLECTOR	Attn Legal Department	205 E Jefferson			Hamburg	AR	71646	
ASHLEY ELECTRIC INC		PO BOX 308			WHITEVILLE	NC	28472	
ASHLEY II		Unknown			Unknown	YK		
ASHLEY KLATY		ADDRESS ON FILE						
ASHLEY MASON LLC		21224 BEACH BLVD	SUITE D		HUNTINGTON BEACH	CA	92648	
ASHLEY MEACHAM		ADDRESS ON FILE						
ASHLEY NEWS OBSERVER		PO BOX 798			CROSSETTE	AR	71635	
ASHLEY VALLEY FOOD PANTRY		426 E 200 S			VERNAL	UT	84078	
Ashley, Anastasia S		Address on File						
ASHLEY, BIANCA		ADDRESS ON FILE						
ASHLEY, BRITIANY R		ADDRESS ON FILE						
ASHLEY, CHELSEA M		ADDRESS ON FILE						
ASHLEY, CYANNA M		ADDRESS ON FILE						
ASHLEY, ELENA		ADDRESS ON FILE						
Ashley, Ginger M		Address on File						
ASHLEY, MCKENZIE L		ADDRESS ON FILE						
ASHLEY, MORGAN		ADDRESS ON FILE						
Ashley, Nicole A		Address on File						
ASHLEY, SKYLAR N		ADDRESS ON FILE						
ASHLEY, TIFFANY C		ADDRESS ON FILE						
Ashley/Karns/Baker Properties Ltd	Greg Mueller	2851 Lakewood Village Dr.			North Little Rock	AR	72116	
ASHLOCK, ALISSA D		ADDRESS ON FILE						
ASHLOCK, MAMIE D		ADDRESS ON FILE						
Ashman, Kelsea L		Address on File						
ASHMAN, KELSEA L		ADDRESS ON FILE						
ASHMORE, CHERISS E		ADDRESS ON FILE						
ASHMORE, HOPE C		ADDRESS ON FILE						
Ashraf, Nadia		Address on File						
ASHRAF, NAILA		ADDRESS ON FILE						
ASHTABULA AREA CHAMBER OF COMMERCE		4536 MAIN AVENUE			ASHTABULA	OH	44004	
ASHTABULA AREA CITY SCHOOLS		6610 SANBORN RD			ASHTABULA	OH	44004	
ASHTABULA COUNTY RECORDER RECORDS OFFICE		25 W. JEFFERSON STREET			JEFFERSON	OH	44047	
ASHTABULA COUNTY RECORDER-OH		25 W. JEFFERSON STREET			JEFFERSON	OH	44047	
ASHTEL STUDIOS INC		Ashtel Studios Inc.	7950 Cherry Avenue	Suite 103	Fontana	CA	92336	
ASHTON, ARIEL D		ADDRESS ON FILE						
ASHTON, ASHLEY		ADDRESS ON FILE						
ASHTON, LINDA N		ADDRESS ON FILE						
ASHWORTH, DREAMA L		ADDRESS ON FILE						
ASHWORTH, JAIME A		ADDRESS ON FILE						
ASHWORTH, JENACEE E		ADDRESS ON FILE						
ASIA PACIFIC TRADING CO		5132 S. ALAMEDA ST.			VERNON	CA	90058	
ASIAN IMPORT STORE		830 2ND AVE			REDWOOD CITY	CA	94063	
ASICS AMERICA CORP		ASICS AMERICA CORP	PO BOX 827483		PHILADELPHIA	PA	19182	
ASICS AMERICA CORPORATION		P.O. BOX 31001 - 1665			PASADENA	CA	91110-1665	

Exhibit K

Creditor Matrix
Served via First Class Mail

CreditorName	CreditorNoticeName	Address1	Address2	Address3	City	State	Zip	Country
ASICS TIGER CORP		PO BOX 31001-1665			PASADENA	CA	91110-1665	
ASKEW, DOREZIA R		ADDRESS ON FILE						
ASKEW, JUAN M		ADDRESS ON FILE						
ASKIN, CARLEY		ADDRESS ON FILE						
ASKIN, GENEVIEVE M		ADDRESS ON FILE						
Askin, William F		Address on File						
Askins, Briley N		ADDRESS ON FILE						
ASKINS, MADALYNN P		ADDRESS ON FILE						
ASKREN, JACLYN		ADDRESS ON FILE						
ASL SERVICES		2536 EASTERN BLVD #130			YORK	PA	17402	
ASONYE, TAMEKA		ADDRESS ON FILE						
ASPARKLEALL, LLC		8218 CASSIA DRIVE			BOYNTON BEACH	FL	33472	
ASPE A DIVISION OF FORTIS COLLEGE		PO BOX 5488			CARY	NC	27512	
Aspen	Attn Legal Department	175 Capital Boulevard, Suite 100			Rocky Hill	CT	06067	
ASPEN AIR, INC		PO BOX 1990			BELTON	TX	76513	
ASPEN BRANDS		668 NORTH COAST HWY	STE 122		LAGUNA BEACH	CA	92651	
ASPHALT YACHT CLUB		24 WEST 40TH ST 6TH FL			NEW YORK	NY	10018	
ASPIRE BRANDS, LLC		1006 CROCKER RD			WESTLAKE	OH	44145	
ASPREY REAL ESTATE	C/O STAUNTON MALL LLC	90 LEE JACKSON HIGHWAY SUITE 1250			STAUNTON	VA	24401	
ASSAEL MILLER CLOTHING COR		1407 BROADWAY SUITE 1600			NEW YORK	NY	10001	
ASSALLAMI, SONDOS		ADDRESS ON FILE						
ASSET CONTROL TECHNOLOGY LLC		10 N MARTINGALE ROAD, SUITE 400			SCHAUMBURG	IL	60173	
ASSET IMPACT INCORPORATED		7436 WEBSTER STREET			HIGHLAND	CA	92346	
Assignon, Comlan E		Address on File						
ASSIGNON, COMLAN E		ADDRESS ON FILE						
ASSISTANCE LEAGUE OF CARLSBAD INC		PO BOX 465			CARLSBAD	NM	88221-0465	
ASSISTANCE LEAGUE OF THE BAY AREA		PO BOX 591131			HOUSTON	TX	77259	
Associate Benefit Plan	Attn Director or Officer	223 N Ashley St, Suite 207			Valdosta	GA	31601	
ASSOCIATED FOOTWEAR	ATTN DIRECTOR OR OFFICER	PO BOX 503692			ST LOUIS	MO	63150	
ASSOCIATED FOOTWEAR		10859 MIDWEST IND. BLVD			ST. LOUIS	MO	63132	
Associated Footwear, Inc		2021 Concourse Drive			St. Louis	MO	63146	
ASSOCIATED PACKAGING, INC		P.O. BOX 306068			NASHVILLE	TN	37230-6068	
Associates of Philipsburg, LP	James Libby	c/o H L Libby Corporation	803 Commonwealth Drive		Warrendale	PA	15086	
ASSOCIATES OF PHILIPSBURG, LP		803 COMMONWEALTH DR			WARRENDALE	PA	15086	
ASSOCIATION FOR RETARDED CITIZENS OUACHITA		P.O. BOX 1462			MONROE	LA	71210	
ASSOCIATION OF CORPORATE COUNSEL		1025 CONNECTICUT AVE, NW #200			WASHINGTON	DC	20036-5425	
ASSOCIATION OF CORPORATE COUNSEL		10401 WESTOFFICE DRIVE			HOUSTON	TX	77042	
ASSOCIATION OF CORPORATE COUNSEL		PO BOX 824272			PHILADELPHIA	PA	19182-4272	
ASTAR ABATEMENT INC		PO BOX 13533			SISSONVILLE	WV	25360	
ASTD		PO BOX 32			BELLAIRE	TX	77402	
ASTELLO, MAYRA I		ADDRESS ON FILE						
ASTON, ANGELA R		ADDRESS ON FILE						
ASTON, PEGGY B		ADDRESS ON FILE						
ASTOR ACCESSORIES LLC		1370 BROADWAY SUITE 650			NEW YORK	NY	10018	
Astrauskas, Susan K		Address on File						

Exhibit K
Creditor Matrix
 Served via First Class Mail

CreditorName	CreditorNoticeName	Address1	Address2	Address3	City	State	Zip	Country
ASUNCION, SILVANA		ADDRESS ON FILE						
ASURINT		1501 EUCLID AVE #900			CLEVELAND	OH	44115	
ASWAD, AQEEL		ADDRESS ON FILE						
AT COLONY FITZGERALD GA LLC		2701 EAST CAMELBACK RD., STE 150			PHOENIX	AZ	85016	
AT HOME HEALTHCARE		9846 HWY 31 E			TYLER	TX	75705	
AT LOCATION LLC		401 TRINITY RIVER CIRCLE			DALLAS	TX	75203	
AT SCO		500 BODWELL ST			AVON	MA	02322	
AT&S AMERICAN TRAILER	ATTN DIRECTOR OR OFFICER	6900 E 39TH STREET			KANSAS CITY	MO	64129	
AT&T		P.O. BOX 105414			ATLANTA	GA	30348	
AT&T		PO BOX 5001			CAROL STREAM	IL	60197-5001	
AT&T		PO BOX 5011			CAROL STREAM	IL	60197-5011	
AT&T		PO BOX 5080			CAROL STREAM	IL	60197-5080	
AT&T		1876 DATA DRIVE	5TH FLOOR NORTH	ATTN SUSAN RINEHART	HOOVER	AL	35244	
AT&T CORP	ATTN DIRECTOR OR OFFICER	PO BOX 100635			ATLANTA	GA	30384-0635	
AT&T Corp	Attn Master Agreement Support Team	One AT&T Way			Bedminster	NJ	07921-0752	
AT&T Corp		6500 West Loop S			Bellaire	TX	77401	
AT&T CWO COORDINATOR		1876 DATA DRIVE	5TH FLOOR NORTH	ATTN SUSAN RINEHART	HOOVER	AL	35244	
AT&T Global (Jeffersonville, OH)	Attn Director or Officer	1 AT&T Way			Bedminster	NJ	07921	
AT&T MOBILITY	ATTN DIRECTOR OR OFFICER	PO BOX 6463			CAROL STREAM	IL	60197-6463	
AT&T Mobility National Accounts LLC	Attn Offer, Development & Negotiation	16331 NE 72nd Way, RTC 1			Redmond	WA	98052	
ATACHO, MARLYNETH		ADDRESS ON FILE						
Atascocita 1692, LLC	Kimco	Levie Johnson	500 North Broadway, Suite 201	PO Box 9010	Jericho	NY	11753	
Atascosa County	Atascosa County	1001 Oak St			Jourdanton	TX	78026-2849	
ATASCOSA COUNTY CLERK	COUNTY CLERK, DIANE GONZALES	1 COURTHOUSE CIRCLE DRIVE, STE. 102	COUNTY COURTHOUSE		JOURDANTON	TX	78026	
ATASCOSA COUNTY TAX OFFICE	Attn Legal Department	1001 Oak St			Jourdanton	TX	78026	
ATASCOSA EMERGENCY MEDICINE ASSOCIATES, PA		MSC 225, PO BOX 2955			SAN ANTONIO	TX	78299-2955	
ATASCOSA FAMILY CRISIS CENTER, INC		P.O. BOX 688			PLEASANTON	TX	78064	
ATCHESON, ANA M		ADDRESS ON FILE						
ATCHESON, ANA M		ADDRESS ON FILE						
Atchison, Sarah		Address on File						
ATCHISON, TYLER D		ADDRESS ON FILE						
Atchison, Tyrah J		Address on File						
Atchley, Kaitlynn		Address on File						
ATCHLEY, RACHEL M		ADDRESS ON FILE						
ATCHLEY, SUSAN L		ADDRESS ON FILE						
ATELIER INTERNATIONAL LTD		UNITS A&B, 21/F., WORLD	TRUST TOWER	50 STANLEY ST	CENTRAL HONG KONG	HK	518105	Hong Kong
ATEN, BRITTANY		ADDRESS ON FILE						
ATEN, MASON L		ADDRESS ON FILE						
ATENCIO, ASHLEY		ADDRESS ON FILE						
ATENCIO, DEVON		ADDRESS ON FILE						
ATENCIO, DOMINICK K		ADDRESS ON FILE						
ATER, RANDY		ADDRESS ON FILE						
Aters, Shannen N		Address on File						
ATHENIAN		5250 SANTA MONICA #318			LOS ANGELES	CA	90029	

Exhibit K
 Creditor Matrix
 Served via First Class Mail

CreditorName	CreditorNoticeName	Address1	Address2	Address3	City	State	Zip	Country
Athens City Hall		P.O. Box 1089			Athens	AL	35612	
Athens City Law Department		8 East Washington Street			Athens	OH	45701	
ATHENS CITY SCHOOL DISTRICT		25 SOUTH PLAINS RD			THE PLAINS	OH	45780	
ATHENS CITY SCHOOLS		100 HWY 31 NORTH			ATHENS	AL	35611	
ATHENS COUNTY CHILDREN SERVICE		18 STONYBROOK DR.	PO BOX 1046		ATHENS	OH	45701	
ATHENS EMERGENCY MEDICINE ASSOCIATES, PA		P.O. BOX 1637			SAN ANTONIO	TX	78296-1637	
Athens Investors, LLC	Anthony Passero	600 Old Country Road	Suite 435		Garden City	NY	11530	
ATHENS PUBLIC EDUCATION FOUNDATION		PO BOX 2857			ATHENS	TX	75751	
ATHENS TOWNSHIP AUTHORITY		2523 PENNA. AVE			SAYRE	PA	18840	
ATHENS UTILITIES	Attn Legal Department	1806 Wilkinson Street			Athens	AL	35611	
Atherton, Anna L		Address on File						
ATHERTON, SIERRA Z		ADDRESS ON FILE						
ATHERTON, SIERRA Z		ADDRESS ON FILE						
ATHRA NJ INC		430 GOTHAM PARKWAY			CARLSTADT	NJ	07072	
ATILANO, CHRISTINE C		ADDRESS ON FILE						
ATKINS, AMBER		ADDRESS ON FILE						
ATKINS, AYL A		ADDRESS ON FILE						
ATKINS, BARBARA		ADDRESS ON FILE						
ATKINS, BRANDI		ADDRESS ON FILE						
ATKINS, BRANDON T		ADDRESS ON FILE						
ATKINS, CODY S		ADDRESS ON FILE						
Atkins, Elaine		Address on File						
ATKINS, KATELYN		ADDRESS ON FILE						
ATKINS, LATOYA		ADDRESS ON FILE						
ATKINS, ROSA		ADDRESS ON FILE						
ATKINS, TERESA E		ADDRESS ON FILE						
Atkins, Yazmine S		ADDRESS ON FILE						
ATKINSON BROS. AGENCY		NOTARY PUBLIC LICENSING DIV	P.O. BOX 271989		HOUSTON	TX	77277	
ATKINSON, BILLIE J		ADDRESS ON FILE						
Atkinson, Brandi N		Address on File						
ATKINSON, CHEYENNE		ADDRESS ON FILE						
ATKINSON, DALLAS		ADDRESS ON FILE						
Atkinson, Holly M		Address on File						
ATKINSON, JOSLIN		ADDRESS ON FILE						
ATKINSON, KATILYNN R		ADDRESS ON FILE						
ATKINSON, MELISSA		ADDRESS ON FILE						
Atkinson, Samantha D		Address on File						
ATLANTA AREA CHAMBER OF COMMERCE		101 NORTH EAST STREET			ATLANTA	GA	75551	
ATLANTA CITIZENS JOURNAL		PO BOX 1188			ATLANTA	TX	75551	
ATLANTA CITIZENS JOURNAL		PO BOX 210			MINEOLA	TX	75773	
ATLANTA UTILITIES		PO BOX 669			ATLANTA	TX	75551	
ATLANTIC CITY ELECTRIC	Attn Legal Department	Atlantic City Electric Co	457 Main Street		West Creek	NJ	08092	
ATLANTIC CITY RESCUE MISSION		2009 BACHARACH BLVD			ATLANTIC CITY	NJ	08401	
ATLANTIC INC		PO BOX 2399			SANTE FE SPRINGS	CA	90670	
ATLANTIC INDUSTRIAL SERVICES INC		13331 RAMBLEWOOD DRIVE			CHESTER	VA	23836	
ATLANTIC LUGGAGE		PO BOX 94153			CHICAGO	IL	60604	
ATLANTIC WASTE SERVICES, INC		125 B PINE MEADOW DRIVE			POOLER	GA	31322	
ATLAS COPCO COMPRESSORS, LLC		DEPT CH 19511			PALATINE	IL	60055-9511	

Exhibit K
 Creditor Matrix
 Served via First Class Mail

CreditorName	CreditorNoticeName	Address1	Address2	Address3	City	State	Zip	Country
ATLAS FIRE AND ALARM SYSTEMS, INC		5041 SPENCER HWY. SUITE 305			PASADENA	TX	77505	
ATLAS SUPPLY CHAIN SERVICES LL		35 SAWGRASS DRIVE	SUITE 1		BELLPORT	NY	11713	
ATLASSIAN		32151 COLLECTIONS CENTER DRIVE			CHICAGO	IL	60693-0321	
ATLETICA USA, INC		12801 WETMORE RD			SAN ANTONIO	TX	78247	
Atmar, Richard		Address on File						
Atmore City Hall		201 East Louisville			Atmore	AL	36502	
ATMORE NEWSPAPERS, INC		P.O.BOX 28			ATMORE	AL	36504	
ATMOS ENERGY		P.O. BOX 790311			ST LOUIS	MO	63179-0311	
ATMOS ENERGY		425 College St.			Canton	MO	63435	
ATMOS ENERGY 05		P.O. BOX 740353			CINCINNATI	OH	45274-0353	
ATMOS ENERGY 05		PO BOX 790311			ST LOUIS	MO	63179-0311	
ATMOS ENERGY-03		PO BOX 740353			CINCINNATI	OH	45274-0353	
ATMOS ENERGY-03		PO BOX 790311			ST LOUIS	MO	63179-0311	
ATN INC		970 MARIA AVE STE 123			NORTHBROOK	IL	60062	
ATNIP, ASHLEE		ADDRESS ON FILE						
ATTALA COUNTY TAX COLLECTOR		112 NORTH WELLS ST			KOSCUISKO	MS	39090	
ATTANASIO, ANN		ADDRESS ON FILE						
ATTAWAT WASTE SERVICES, LLC		131 BRITT WATERS ROAD, NW			MILLEDGEVILLE	GA	31061	
ATTERBERRY, JENNIFER		Address on File						
Attorney General	Consumer Protection	1305 E. Walnut Street			Des Moines	IA	50319	
Attorney General	Consumer Protection Bureau	G. Mennen Williams Building	525 W. Ottawa Street	P.O. Box 30212	Lansing	MI	48909	
Attorney General	Consumer Resources Department	600 E. Boulevard Ave	Dept. 125		Bismarck	ND	58505	
Attorney General of the State of Ohio		150 E. Gay Street, 21st Floor			Columbus	OH	43215	
Attorney Nicole King, City Attorney	Legal Department	6th Floor	710 North 20th Street		Birmingham	AL	35203	
Atwell, Candis M		Address on File						
Atwell, Curtis & Brooks, Ltd	Mike Fox	204 Stonehinge Lane	PO Box 363		Carle Place	NY	11514-0363	
ATWELL, LAURA		ADDRESS ON FILE						
ATWOOD, COURTNEY A		ADDRESS ON FILE						
ATWOOD, CYNTHIA D		ADDRESS ON FILE						
ATWOOD, RENAE		ADDRESS ON FILE						
ATWOOD, TIFFANY		ADDRESS ON FILE						
ATWOOD3B LLC		P. O. BOX 80578			RANCHO SANTA MARGARITA	CA	92688	
AUBREY MUSHINSKI		ADDRESS ON FILE						
AUBREY, ALYSSA		ADDRESS ON FILE						
AUBREY, CAITLYN N		ADDRESS ON FILE						
AUBURN HOSIERY MILLS INC		PO BOX 870014			KANSAS CITY	MO	64187-0014	
AUBURN HOSIERY/DELTA GALIL USA		PO BOX 798133			ST LOUIS	MO	63179	
AUCES, SERGIO		ADDRESS ON FILE						
AUCES, SERGIO		ADDRESS ON FILE						
Auch, Bradley		Address on File						
Aucoin, Colinda R		Address on File						
AUDACITY		CITIZEN AND SOUTHERN	SOVRAN	P.O. BOX 105657	ATLANTA	GA	30348	
AU-DELA / FBA		141 WEAT 24TH ST.3RD FL.			NEW YORK	NY	10011	
AUDI BEST BUDDIES CHALLENGE		PO BOX 51597	ATTN D.C. DONATIONS		BOSTON	MA	02205	
Audie Sciumbato	City Attorney	PO Box 2277			Hereford	TX	79045-2277	
AUDIMATION SERVICES INC		16340 PARK TEN PL # 335			HOUSTON	TX	77034-5142	
AUDIO TECHNOLOGY OF NEW YORK		143 WEST 29TH STREET	7TH FLOOR		NEW YORK	NY	10001	

Exhibit K
 Creditor Matrix
 Served via First Class Mail

CreditorName	CreditorNoticeName	Address1	Address2	Address3	City	State	Zip	Country
AUDIO TECHNOLOGY OF NY INC		129 31ST STREET			BROOKLYN	NY	11232	
Audrain County Collector	Attn Legal Department	101 N. JEFFERSON #103			Mexico	MO	65265	
AUDRAIN COUNTY CRISIS INTERVENTION SERVICES INC		103 W MONROE	PO BOX 181		MEXICO	MO	65265	
AUDRAIN COUNTY EMERGENCY MANAGEMENT AGENCY		101 N JEFFERSON ROOM 101			MEXICO	MO	65265	
AUDRAIN COUNTY TAX COLLECTOR	Attn Legal Department	101 N Jefferson St Rm 103			Mexico	MO	65265	
AUDRAIN COUNTY TAX COLLECTOR		101 N. JEFFERSON #103			MEXICO	MO	65265	
AUDREY BROXTERMAN		ADDRESS ON FILE						
Auen, Shawn M (Shawn)		Address on File						
Auerbach, Richard (Rick)		ADDRESS ON FILE						
AUGHENBAUGH, KAYLYE		ADDRESS ON FILE						
AUGHENBAUGH, KELLY		ADDRESS ON FILE						
Aughenbaugh, Kelly		ADDRESS ON FILE						
AUGHTRY, JADA C		ADDRESS ON FILE						
AUGLAIZE MERCER COUNTRIES		2025 E ST NW			WASHINGTON	DC	20006	
AUGUST ACCESSORIES		AUGUST HAT COMPANY, INC.	PO BOX 30042		CHARLOTTE	NC	28230-0042	
AUGUST, ALISHA		ADDRESS ON FILE						
AUGUSTA COUNTY SERVICE AUTHORITY		PO BOX 859			VERONA	VA	24482	
AUGUSTA COUNTY TREASURER		PO BOX 590			VERONA	VA	24482	
AUGUSTA LEVY LEARNING CENTER INC		PO BOX 6711			WHEELING	WV	26003	
AUGUSTA MARKETING PRODUCTS, INC		ATTN ACCTS REC	AIA SERVICES, LLC	P.O BOX 872	NEENAH	WI	54957-0872	
AUGUSTAT, JESSICA E		ADDRESS ON FILE						
AUGUSTINE, CIERRA N		ADDRESS ON FILE						
AUGUSTINE, CIERRA N		ADDRESS ON FILE						
AUGUSTINE, MELISSA		ADDRESS ON FILE						
AUGUSTINE, MICHELE		ADDRESS ON FILE						
Augustine, Terry		Address on File						
Augustine, Tirayshia		Address on File						
AUGUSTINE, TIRAYSHIA		ADDRESS ON FILE						
AUGUSTUS, LORI A		ADDRESS ON FILE						
AUGUSTUS, RONALD		ADDRESS ON FILE						
Aulbur Utterback, Michele L		Address on File						
AULDRIDGE, ANNA G		ADDRESS ON FILE						
AULDS, BRANDI A		ADDRESS ON FILE						
AULGUR, KAITLYN B		ADDRESS ON FILE						
AULL, TRAVIS		Address on File						
AULT, CHRISTOPHER		ADDRESS ON FILE						
AULTMAN, GAYLE B		ADDRESS ON FILE						
Aultman, Ronald (Ron)		Address on File						
Aultman, Ronald (Ron)		Address on File						
AURA ACCESSORIES, LLC		2229 PLAINFIELD PIKE	2ND FLOOR		JOHNSTON	RI	02919	
AURAFIN		PO BOX 29032			NY	NY	10087-9032	
AURAFIN ORO AMERICA INC		ATTENTION	ACCOUNTS RECEIVABLE DEPT	P.O. BOX 29032	NEW YORK	NY	10087-5996	
AURAFIN SILVER AMERICA		JP MORGAN CHASE LOCKBOX	PO BOX 5148		NEW YORK	NY	10087-5996	
AURANDT, CASSANDRA		ADDRESS ON FILE						
AURANDT, SAMANTHA D		ADDRESS ON FILE						
AURANDT, SAMANTHA D		ADDRESS ON FILE						
AURAPLAYER USA INC		21 DALE DR			WEST ORANGE	NJ	07052	
Aurichio, Kendahl		Address on File						

Exhibit K
 Creditor Matrix
 Served via First Class Mail

CreditorName	CreditorNoticeName	Address1	Address2	Address3	City	State	Zip	Country
Aurichio, Kendahl		Address on File						
AURORA LIONS CLUB		PO BOX 11			AURORA	IN	47001	
Aurora Utilities	Attn Legal Department	110 Main St.			Aurora	IN	47001	
AURSTAFF		13609 CALIFORNIA ST			OMAHA	NE	68154-5260	
AUSBIE, JOLICE		ADDRESS ON FILE						
Ausenbaugh, Kimberly L		ADDRESS ON FILE						
AUSLAND, CHRISTOPHER M		ADDRESS ON FILE						
AUSMUS, HAILEY M		ADDRESS ON FILE						
AUSMUS, HAILEY M		ADDRESS ON FILE						
Ausmus, Kandi D		Address on File						
AUSOME INC		Wells Fargo Bank	P.O Box 202056		Dallas	TX	75320-2056	
AUSTIN & SON TERMITE & PEST CONTROL		601 EAST THIRD AVENUE			CROSSETT	AR	71635	
AUSTIN AMERICAN STATESMAN		PO BOX 645255			CINCINNATI	OH	45264-5255	
AUSTIN AMERICAN STATESMAN		PO BOX 670			AUSTIN	TX	78767	
AUSTIN AMERICAN STATESMAN		PROCESSING CENTER	PO BOX 1231		SAN ANTONIO	TX	78294-1231	
AUSTIN BONE & JOINT CLINIC PA		1015 E 32ND ST STE 101			AUSTIN	TX	78705-2700	
AUSTIN COUNTY TAX COLLECTOR	Attn Legal Department	906 E Amelia St			Bellville	TX	77418	
AUSTIN DIAGNOSTIC CLINIC PA		P.O. BOX 843770			DALLAS	TX	75284-3770	
AUSTIN FIREFIGHTERS RELIEF & OUTREACH		7537 CAMERON RD.			AUSTIN	TX	78752	
AUSTIN MARTY		ADDRESS ON FILE						
AUSTIN MODELS & TALENT		P.O.BOX 5191			ROUND ROCK	TX	78683	
AUSTIN POLICE DEPT ALARM UNIT		PO BOX 684279			AUSTIN	TX	78768-4279	
AUSTIN RADIOLOGICAL ASSOCIATION		PO BOX 4099			AUSTIN	TX	78765	
AUSTIN RETINA ASSOCIATES		801 W 38TH ST	STE 200		AUSTIN	TX	78705-1169	
AUSTIN SCULPTURE		815 GRUNDY AVE			HOLBROOK	NY	11741	
AUSTIN SOUTHWEST ORTHOPAEDIC GROUP PA		PO BOX 8738			BELFAST	ME	04915-8738	
AUSTIN VARGO		ADDRESS ON FILE						
AUSTIN WINDSOR VILLAGE, LTD		PO BOX 2492			MIDLAND	TX	79702	
AUSTIN, AARON D		ADDRESS ON FILE						
Austin, Alvertis N (Al)		Address on File						
Austin, Alyssa		Address on File						
Austin, Alyssa		Address on File						
AUSTIN, AMY D		ADDRESS ON FILE						
Austin, Chasey L		Address on File						
Austin, Chelsey L		Address on File						
Austin, Clarissa		Address on File						
Austin, Consondra L		Address on File						
AUSTIN, CONSONDRA L		ADDRESS ON FILE						
Austin, Cynthia N		Address on File						
AUSTIN, DAVID		ADDRESS ON FILE						
AUSTIN, DESTINEY J		ADDRESS ON FILE						
Austin, Dreanna R		Address on File						
Austin, Faith		Address on File						
AUSTIN, GAIL		ADDRESS ON FILE						
AUSTIN, IESHIA D		ADDRESS ON FILE						
AUSTIN, JIMMY L		ADDRESS ON FILE						
Austin, Kaitlyn B		Address on File						
AUSTIN, KAYLA M		ADDRESS ON FILE						
AUSTIN, KIERRA		ADDRESS ON FILE						
AUSTIN, MARIA S		ADDRESS ON FILE						
Austin, Mariah S		Address on File						

Exhibit K
 Creditor Matrix
 Served via First Class Mail

CreditorName	CreditorNoticeName	Address1	Address2	Address3	City	State	Zip	Country
AUSTIN, MEGAN S		ADDRESS ON FILE						
Austin, Melanie C		Address on File						
AUSTIN, PAMELA J		ADDRESS ON FILE						
AUSTIN, RACHEL S		ADDRESS ON FILE						
AUSTIN, SHANNON S		ADDRESS ON FILE						
AUSTIN, SHANNON S		ADDRESS ON FILE						
Austin, Shavontae A		Address on File						
AUSTIN, SHELBY D		ADDRESS ON FILE						
Austin, Shyanne N		Address on File						
AUSTIN, SIENNA		ADDRESS ON FILE						
AUSTIN, TANYA		ADDRESS ON FILE						
AUSTIN, TERRI R		ADDRESS ON FILE						
AUSTIN, URSULA R		ADDRESS ON FILE						
AUSTIN, VICTORIA C		ADDRESS ON FILE						
AUSTIN, VIVIAN M		ADDRESS ON FILE						
AUSTIN, WESLEY L		ADDRESS ON FILE						
AUTHENTIC APPAREL		250 WEST 39TH STREET	SUITE 502			NY		
AUTHENTIC WAREHOUSE LLC		500 7TH AVENUE FLOOR 8				NEW YORK		
AUTHORA INC		1405 E JOHN ST, SUITE 2				SEATTLE		
Authorlee, Colandra		Address on File						
AUTIERI, VICTORIA		ADDRESS ON FILE						
AUTIN, GAYLE E		ADDRESS ON FILE						
AUTIN, MICAELA		ADDRESS ON FILE						
AUTIN, MICAELA		ADDRESS ON FILE						
AUTISM SOCIETY BAYOU		PO BOX 551				AMELIA		
AUTISM SOCIETY OF NORTH CAROLINA INC		505 OBERLIN RD	SUITE 230			RALEIGH		
AUTOCRATIC MFG. & TRADING CO		127 JP RAMOY ST.	TALIPAPA			CALOOCAN CITY		
AUTODESK, INC		PO BOX 2188	NOVALICHES			CAROL STREAM		
AUTOMATED MAIL SERVICE		PO BOX 701438				TULSA		
AUTOMATED PACKAGING SYSTEMS, INC		10175 PHILIPP PARKWAY				STREETSBORO		
AUTOMATIC DOOR & GLASS SPECIALISTS, INC		PO BOX 777				MOORESVILLE		
AUTOTEC SALES INC		14074 DOOLITTLE DR. A				SAN LEANDRO		
AUTRY INDUSTRIES INC		PO BOX 97653				DALLAS		
AUTRY, AMANDA M		ADDRESS ON FILE						
AUTRY, CARLOS J		ADDRESS ON FILE						
AUTUMN SUNA REYES		ADDRESS ON FILE						
AUZENNE, ADRIENNE		ADDRESS ON FILE						
Auzenne, Katrina		Address on File						
AV & T SOLUTIONS		3303 LATROBE LANE				KATY		
AVA ENTEIPRISES		3451 LUNAR COURT				OXNARD		
AVALANCHE TRADING COMPANY		35 CONGRESS ST SUITE 251				SALEM		
Avallone, Gayle		Address on File						
AVALON APPAREL		2520 WEST 6TH STREET				LOS ANGELES		
AVALON CENTER INC		196 10TH STREET				CROSSVILLE		
Avalon Risk Management	Attn Director or Officer	150 Northwest Point Blvd	2nd Floor			Elk Grove Village		
AVALON URGENT CARE LTD		805 HILL BLVD, SUITE 102				GRANBURY		
AVALON, BRENDA		ADDRESS ON FILE						
AVALOS DE RAMIREZ, KARLA I		ADDRESS ON FILE						
AVALOS, ALYSSA M		ADDRESS ON FILE						
AVALOS, ITXAYANA		ADDRESS ON FILE						

Exhibit K
 Creditor Matrix
 Served via First Class Mail

CreditorName	CreditorNoticeName	Address1	Address2	Address3	City	State	Zip	Country
AVALOS, JUANA		ADDRESS ON FILE						
AVALOS, LUPITA		ADDRESS ON FILE						
AVALOS, RICHARD		ADDRESS ON FILE						
AVALOS-HERNANDEZ, JONATHAN		ADDRESS ON FILE						
AVALOS-VARGAS, JENNIFER		ADDRESS ON FILE						
AVANT ARTISTS LLC		4869 TOPANGA CANYON BLVD			WOODLANDS HILLS	CA	91364	
AVANT MEDICAL GROUP PA		PO BOX 24809			HOUSTON	TX	77229	
AVANT, DSHAILAN I		ADDRESS ON FILE						
AVANTE GARDE		A & A FINANCE	PO BOX 850955		MISSION HILLS	CA	91395-0955	
AVANTI C/O METRO STAR CORP		6540 METRO WEST BLVD	STE 317		ORLANDO	FL	32835	
AVANTI LINENS		234 MOONACHIE AVE			MOONACHIE	NJ	07074	
AVANTI LINENS INC		234 MOONACHIE ROAD			MOONACHIE	NJ	07074	
AVANTI OUTERWEAR		MYSTIC INC	BOX 512204		PHILADELPHIA	PA	19175	
Avatier Corporation		4733 Chabot Drive, Suite 201			Pleasanton	CA	94588	
AVATIER CORPORATION		2603 CAMINO RAMON #110			SAN RAMON	CA	94583	
AVATIER CORPORATION		PO BOX 719			SAN RAMON	CA	94583	
AVDIC, LEJLA		ADDRESS ON FILE						
Avelar, Anthony		Address on File						
AVENDANO, ALLAN M		ADDRESS ON FILE						
AVENT, LEKESHIA		ADDRESS ON FILE						
A-VERDI LLC		14150 RTE 31			SAVANNAH	NY	13146	
Averette, Kimberly D		Address on File						
Averette, Kimberly D		Address on File						
AVERILL-MCNAIR, ALEXIS M		Address on File						
AVERITT EXPRESS		PO BOX 102159			ATLANTA	GA	30368-2159	
AVERITT EXPRESS, INC		PO BOX 3145			COOKEVILLE	TN	38502-3145	
AVERITT, TRACY L		ADDRESS ON FILE						
Aversa, Concetta M		ADDRESS ON FILE						
Avery Dennison Retail Information Services, LLC		P.O. Box 608			Dayton	OH	45401	
AVERY, ASHLEE M		ADDRESS ON FILE						
AVERY, BROOKE		ADDRESS ON FILE						
AVERY, DONTPELL D		ADDRESS ON FILE						
AVERY, LEIGH A		ADDRESS ON FILE						
Avery, Nicole D		Address on File						
AVERY, TREQUAN D		ADDRESS ON FILE						
Avery, Zoe		ADDRESS ON FILE						
AVIA		AVIA ATHLETIC FOOTWEAR	PO BOX 4710	ATTN ACCOUNTS RECEIVABL	BEAVERTON	OR	97076-4710	
AVIA		PO BOX 19367			IRVINE	CA	92713	
AVICTIA, BERNADETTE M		ADDRESS ON FILE						
AVILA ELECTRIC INC		345 FAY STREET			BROWNSVILLE	TX	78521-2282	
AVILA, ALI		ADDRESS ON FILE						
AVILA, ANDREA		ADDRESS ON FILE						
AVILA, ELEODORA		ADDRESS ON FILE						
AVILA, JAIRO J		ADDRESS ON FILE						
AVILA, JOHANNA		ADDRESS ON FILE						
AVILA, JOHANNA		ADDRESS ON FILE						
AVILA, JOSEPH		ADDRESS ON FILE						
AVILA, JULIANA		ADDRESS ON FILE						
Avila, Kassandra L		Address on File						
Avila, Kristina L		ADDRESS ON FILE						
Avila, Leslie I		Address on File						

Exhibit K

Creditor Matrix
Served via First Class Mail

CreditorName	CreditorNoticeName	Address1	Address2	Address3	City	State	Zip	Country
Avila, Leslie I		Address on File						
AVILA, MARIA A		ADDRESS ON FILE						
AVILA, MARIA G		ADDRESS ON FILE						
AVILA, MERSADEES		ADDRESS ON FILE						
AVILA, NORMA I		ADDRESS ON FILE						
Avila, Sabian M		Address on File						
AVILA, SAMANTHA		ADDRESS ON FILE						
AVILA, STEVEN M		ADDRESS ON FILE						
AVILES, JASMINE J		ADDRESS ON FILE						
AVILES, MICHELLE		ADDRESS ON FILE						
AVILEZ, MARIA M		ADDRESS ON FILE						
Avilez, Martha		ADDRESS ON FILE						
AVINA, LORENA E		ADDRESS ON FILE						
AVIS RENT A CAR SYSTEM, INC		VEHICLE DAMAGE CLAIMS	PO BOX 409309		ATLANTA	GA	30384	
AVISON, TREY B		ADDRESS ON FILE						
AVITIA, RAMON M		ADDRESS ON FILE						
AVIV FASHION, INC DBA CLASSIQUE		AVIV FASHION INC	37 SMITH STREET		ENGLEWOOD	NJ	07670	
AVOYELLES PARISH	Attn Legal Department	675 Government St			Marksville	LA	71351	
AVOYELLES PARISH TAX COLLECTOR		675 GOVERNMENT ST			MARKSVILLE	LA	71351	
AVOYELLES PUBLISHING CO		105 NORTH MAIN ST			MARKSVILLE	LA	71351	
AVVENIRE		SUN CAPITAL, INC.	PO BOX 917481		ORLANDO	FL	32891-7481	
AW DEALS		7160 AMERICAN PARWAY			REYNOLDSBURG	OH	43068	
AWAKE INC		459 PARK AVE			SAN FERNANDO	CA	91340	
Awale, Muhiadin (Muhideen)		Address on File						
Awale, Muhiadin (Muhideen)		Address on File						
AWARE INC		109 SO. SHARPSVILLE AVE SUITE D			SHARON	PA	16146	
A-WASTE INC		9672 COLONIAL			GRANT	MI	49327	
AWC, INC		6655 EXCHEQUER DRIVE			BATON ROUGE	LA	70809	
AWE, JUBIRIL A		ADDRESS ON FILE						
AWED BY MONICA INC		5092 WHITEOAK TER SE			SMYRNA	GA	30080	
AWOTONA, HANNAH		ADDRESS ON FILE						
AXA XL - Professional Insurance	Attn Legal Department	100 Constitution Plaza, 17th Floor			Hartford	CT	06103	
Axar Capital Management LP	Attn Legal Department	1330 Avenue of the Americas	30th Floor		New York	NY	10019	
AXEL KRAFT INTERNATIONAL USA		2390 N.E. 29TH ST			LIGHTHOUSE POINT	FL	33064	
AXEL KRAFT, INTL		2390 NE 29TH ST			LIGHTHOUSE POINT	FL	33064	
AXIOM APPAREL GROUP		1407 BROADWAY RM 2020			NY	NY	10018-2866	
AXION APPAREL GROUP	STERLING FACTORS	1407 BROADWAY RM 2020			NEW YORK	NY	10018-2866	
Axis Insurance Company	Attn Legal Department	11680 Great Oaks Way, Suite 500			Alpharetta	GA	30022	
Axis Insurance Company	Attn Legal Department	Attn Lockbox 932745	3585 Atlanta Ave		Hapeville	GA	30354	
Axis Insurance Company	AXIS Commercial Management Solutions	300 Connell Dr.	P.O. Box 357		Berkeley Heights	NJ	07922	
Axis Insurance Company	Dexter Sookra	725 South Figueroa Street	Suite 3800		Los Angeles	CA	90017	
Axis Specialty Limited	Attn Legal Department	92 Pitts Bay Road			Pembroke	HM 8	HM 08	Bermuda
Axis Specialty Limited		92 Pitts Bay Rd.			Pembroke	HM 8		Bermuda
AXIZ GROUP LLC		7101 RIDGEWAY			LINCOLNWOOD	IL	60712	
Axline, Ashley		Address on File						
AXLINE, TESA M		ADDRESS ON FILE						
AXTELL, BRIANNA		ADDRESS ON FILE						
AXUM, JULIE		ADDRESS ON FILE						
AYALA CRUZ, XAVIER A		ADDRESS ON FILE						
AYALA, ALBERTO R		ADDRESS ON FILE						

Exhibit K
 Creditor Matrix
 Served via First Class Mail

CreditorName	CreditorNoticeName	Address1	Address2	Address3	City	State	Zip	Country
Ayala, Alexia		Address on File						
Ayala, Autumn A		Address on File						
AYALA, CARLA O		ADDRESS ON FILE						
Ayala, Carolyn		Address on File						
Ayala, Carolyn		Address on File						
Ayala, Cynthia		Address on File						
AYALA, CYNTHIA M		ADDRESS ON FILE						
AYALA, GEORGINA		ADDRESS ON FILE						
AYALA, GLADYS H		ADDRESS ON FILE						
Ayala, Jasmin		Address on File						
AYALA, JOSELIN		ADDRESS ON FILE						
AYALA, JOSELIN		ADDRESS ON FILE						
AYALA, KRISTIN H		ADDRESS ON FILE						
Ayala, Liseth		Address on File						
AYALA, MARGARITA		ADDRESS ON FILE						
AYALA, NANCY I		ADDRESS ON FILE						
AYALA, SILVIA M		ADDRESS ON FILE						
AYALA-CASTREJON, LILIANA A		ADDRESS ON FILE						
Aycock, Brianna		Address on File						
AYCOCK, TINA C		ADDRESS ON FILE						
Ayer, Cynthia J		Address on File						
Ayer, Cynthia J		Address on File						
AYERS, ALYSSA A		ADDRESS ON FILE						
AYERS, ALYSSA A		ADDRESS ON FILE						
AYERS, BRIANNA E		ADDRESS ON FILE						
AYERS, JOHNSHA L		ADDRESS ON FILE						
AYERS, MADISON N		ADDRESS ON FILE						
AYERS, RACHELL		ADDRESS ON FILE						
AYERS, SAMANTHA A		ADDRESS ON FILE						
Ayers, Sharon L		Address on File						
Ayers, Sidney J		Address on File						
AYERS, SIERRA G		ADDRESS ON FILE						
AYERS, SIERRA J		ADDRESS ON FILE						
Ayers, William A		ADDRESS ON FILE						
Ayers, Wykeiria		Address on File						
Ayllon, Courtney Marie		Address on File						
AYLOR, LORI J		ADDRESS ON FILE						
AYNES, TIMOTHY RAY E		ADDRESS ON FILE						
AYON, SANDRA		ADDRESS ON FILE						
AYRES, ANNA E		ADDRESS ON FILE						
AYRES, ANNA E		ADDRESS ON FILE						
Ayres, Aurora T		Address on File						
AYRES, CATHY A		ADDRESS ON FILE						
AYRES, KYRA J		ADDRESS ON FILE						
AYRES, SUMMER S		ADDRESS ON FILE						
AYTES, KAYLA N		ADDRESS ON FILE						
Ayvar, Margarita		Address on File						
Ayvar, Ruben N		Address on File						
AZ DOR	Attn Legal Department	1600 West Monroe Street			Phoenix	AZ	85007	
AZ TRADING CO. LTD		223-7080 RIVER ROAD			RICHMOND	BC	V6X 1X5	Canada
AZALEA ORTHOPEDIC & SPORT MEDICINE CLINIC		PO BOX 610307			DALLAS	TX	75261-0307	
AZALEIA		PO BOX 552100			TAMPA	FL	33655-2100	
AZARCH, COLE		ADDRESS ON FILE						

Exhibit K
 Creditor Matrix
 Served via First Class Mail

CreditorName	CreditorNoticeName	Address1	Address2	Address3	City	State	Zip	Country
AZEBE-OSIME, ZOE		ADDRESS ON FILE						
AZEVEDO, LYNDESEY R		ADDRESS ON FILE						
AZIGN LLC		19447 I-45 SERVICE RD.			SHENANDOAH	TX	77385	
AZIZ, KANEZ H		ADDRESS ON FILE						
AZLE CARING CENTER		317 COMMERCE			AZLE	TX	76020	
AZLE NEWS		301 WEST MAIN STREET			AZLE	TX	76020	
AZLE NEWS		321 WEST MAIN ST			AZLE	TX	76020	
Azocar, Ricardo (Richard)		Address on File						
Azua, Daisy		Address on File						
AZURE, KYRA L		ADDRESS ON FILE						
AZUREL INTL		MC HOLDINGS	1231 DELAWARE AVE	SUITE 4	BUFFALO	NY	14209	
Azzollini, Caroline		Address on File						
AZZURE HOME INC		141 W 36TH ST	SUITE 901		NEW YORK	NY	10018	
AZZURE HOME INC		1 MAYFAIR RD			EASTCHESTER	NY	10709	
AZZURE HOME, INC (ACH)		141 WEST 39TH STREET	SUITE 901		NEW YORK	NY	10018	
B & B CONSULTANTS, INC		PO BOX 429			SOUTH HILL	VA	23970	
B & B ELECTRIC		242 GILL RD.			BATESVILLE	AR	72501	
B & B ELECTRICAL, INC		118 WEST 2ND STREET	P.O. BOX 2401		LIBERAL	KS	67905-2401	
B & B OF WASHINGTON		2601 ELLIOT AVE #3145			SEATTLE	WA	98121	
B & B Realty Co	Bill Bracey	921 Drinker Tpke.			Covington Twp	PA	18444	
B & B SOUTH PARK MALL LLC	SOUTH PARK MALL	P.O. BOX 934706			ATLANTA	GA	31193-4706	
B & B WASTE MANAGEMENT		PO BOX 668			PORTALES	NM	88130	
B & C VALUES		43361 N HWY 45			ANTIOCH	IL	60002	
B & D ELECTRIC		P.O. BOX 493			STAMPS	AR	71860	
B & D HEATING & COOLING		1148 N. VAN DYKE RD			BAD AXE	MI	48413	
B & D NURSERY		PO BOX 311			SOUTH HILL	VA	23970	
B & D Recycling, LLC	Attn Legal Department	40 Windy Lake Rd			Bremont	GA	30110	
B & E WASTE SYSTEMS		P.O. BOX 991			DODGE CITY	KS	67801	
B & F SYSTEM INC		3920 S WALTON WALKER BLV			DALLAS	TX	75236	
B & G FOODS INC		PO BOX 405354			ATLANTA	GA	30384	
B & G SALES, INC		3112 EAGLE WAY			CHICAGO	IL	60160	
B & J ENTERPRISE (NY) CO		PLATINUM FUNDING SERVICE	LLC	130 W. 42ND ST. 26TH FLR	NEW YORK	NY	10036	
B & L PLUMBING		19221 COUNTY RD 4051			KEMP	TX	75143	
B & N INDUSTRIES, INC		1409 CHAPIN AVE 2ND FLOOR			BURLINGAME	CA	94010	
B & P ELECTRIC INC		1805 PLUMB BRANCH ROAD			KNOXVILLE	TN	37932-2040	
B & R ELECTRIC		HEATING & COOLING	P.O.BOX 1348		MUSKOGEE	OK	74402	
B & W DISPOSAL, INC		PO BOX 190			DEWART	PA	17730	
B & Y FASHION INC		2416 E. 16TH STREET			LOS ANGELES	CA	90021	
B DOUGLAS CONSTRUCTION		10327 CHANDLER CIRCLE #200			LAVISTA	NE	68128	
B H SMITH INC		PO BOX 281669			ATLANTA	GA	30384-1699	
B R, F A (Minor)		Address on File						
B ROBINSON OPTICAL		1140 BROADWAY			NEW YORK	NY	10001	
B&B ACQUISITION INC CANDLE		12397 S 300 E SUITE 400			DRAPER	UT	84020	
B&B ACQUISITION INC CANDLE WAR		12397 S 300 E SUITE 400			DRAPER	UT	84020	
B&B TRANSPORT		PO BOX 720477			ATLANTA	GA	30358	
B&D CLOTHING INC		1123 SO LOS ANGELES ST			LOS ANGELES	CA	90015	
B&H COMPANY, INC		CONTINENTAL BUS CREDIT	PO BOX 60288		LOS ANGELES	CA	90060	
B, A (Minor)		Address on File						
B, A (Minor)		Address on File						
B, A (Minor)		Address on File						
B, A (Minor)		Address on File						

Exhibit K
 Creditor Matrix
 Served via First Class Mail

CreditorName	CreditorNoticeName	Address1	Address2	Address3	City	State	Zip	Country
B, A (Minor)		Address on File						
B, A (Minor)		Address on File						
B, A (Minor)		Address on File						
B, A (Minor)		Address on File						
B, A (Minor)		Address on File						
B, A (Minor)		Address on File						
B, A (Minor)		Address on File						
B, A (Minor)		Address on File						
B, A (Minor)		Address on File						
B, A (Minor)		Address on File						
B, A (Minor)		Address on File						
B, A (Minor)		Address on File						
B, A (Minor)		Address on File						
B, A (Minor)		Address on File						
B, A (Minor)		Address on File						
B, A (Minor)		Address on File						
B, A (Minor)		Address on File						
B, A (Minor)		Address on File						
B, A A (Minor)		Address on File						
B, A A (Minor)		Address on File						
B, A B (Minor)		Address on File						
B, A C (Minor)		Address on File						
B, A F (Minor)		Address on File						
B, A G (Minor)		Address on File						
B, A G (Minor)		Address on File						
B, A J (Minor)		Address on File						
B, A J (Minor)		Address on File						
B, A L (Minor)		Address on File						
B, A L (Minor)		Address on File						
B, A L (Minor)		Address on File						
B, A L (Minor)		Address on File						
B, A L (Minor)		Address on File						
B, A L (Minor)		Address on File						
B, A L (Minor)		Address on File						
B, A M (Minor)		Address on File						
B, A M (Minor)		Address on File						
B, A M (Minor)		Address on File						
B, A M (Minor)		Address on File						
B, A M (Minor)		Address on File						
B, A M (Minor)		Address on File						
B, A N (Minor)		Address on File						
B, A N (Minor)		Address on File						
B, A N (Minor)		Address on File						
B, A N (Minor)		Address on File						
B, A N (Minor)		Address on File						
B, A P (Minor)		Address on File						
B, A R (Minor)		Address on File						
B, A R (Minor)		Address on File						
B, A R (Minor)		Address on File						
B, A R (Minor)		Address on File						
B, A R (Minor)		Address on File						

Exhibit K
 Creditor Matrix
 Served via First Class Mail

CreditorName	CreditorNoticeName	Address1	Address2	Address3	City	State	Zip	Country
B, A R (Minor)		Address on File						
B, A S (Minor)		Address on File						
B, A S (Minor)		Address on File						
B, A S (Minor)		Address on File						
B, A S (Minor)		Address on File						
B, A T (Minor)		Address on File						
B, A V (Minor)		Address on File						
B, A V (Minor)		Address on File						
B, B (Minor)		Address on File						
B, B (Minor)		Address on File						
B, B (Minor)		Address on File						
B, B (Minor)		Address on File						
B, B (Minor)		Address on File						
B, B (Minor)		Address on File						
B, B (Minor)		Address on File						
B, B (Minor)		Address on File						
B, B (Minor)		Address on File						
B, B (Minor)		Address on File						
B, B (Minor)		Address on File						
B, B (Minor)		Address on File						
B, B A (Minor)		Address on File						
B, B A (Minor)		Address on File						
B, B D (Minor)		Address on File						
B, B F (Minor)		Address on File						
B, B J (Minor)		Address on File						
B, B J (Minor)		Address on File						
B, B M (Minor)		Address on File						
B, B M (Minor)		Address on File						
B, B N (Minor)		Address on File						
B, B N (Minor)		Address on File						
B, B N (Minor)		Address on File						
B, B N (Minor)		Address on File						
B, B N (Minor)		Address on File						
B, B N (Minor)		Address on File						
B, B R (Minor)		Address on File						
B, B R (Minor)		Address on File						
B, B V (Minor)		Address on File						
B, C (Minor)		Address on File						
B, C (Minor)		Address on File						
B, C (Minor)		Address on File						
B, C (Minor)		Address on File						
B, C (Minor)		Address on File						
B, C (Minor)		Address on File						
B, C (Minor)		Address on File						
B, C (Minor)		Address on File						
B, C (Minor)		Address on File						
B, C (Minor)		Address on File						
B, C (Minor)		Address on File						
B, C (Minor)		Address on File						
B, C (Minor)		Address on File						
B, C (Minor)		Address on File						
B, C (Minor)		Address on File						
B, C A (Minor)		Address on File						
B, C A (Minor)		Address on File						
B, C A (Minor)		Address on File						
B, C A (Minor)		Address on File						

Exhibit K
 Creditor Matrix
 Served via First Class Mail

CreditorName	CreditorNoticeName	Address1	Address2	Address3	City	State	Zip	Country
B, C D (Minor)		Address on File						
B, C D (Minor)		Address on File						
B, C D (Minor)		Address on File						
B, C D (Minor)		Address on File						
B, C D (Minor)		Address on File						
B, C E (Minor)		Address on File						
B, C L (Minor)		Address on File						
B, C L (Minor)		Address on File						
B, C L (Minor)		Address on File						
B, C M (Minor)		Address on File						
B, C M (Minor)		Address on File						
B, C M (Minor)		Address on File						
B, C M (Minor)		Address on File						
B, C M (Minor)		Address on File						
B, C N (Minor)		Address on File						
B, C N (Minor)		Address on File						
B, C N (Minor)		Address on File						
B, C R (Minor)		Address on File						
B, C R (Minor)		Address on File						
B, C R (Minor)		Address on File						
B, C S (Minor)		Address on File						
B, D (Minor)		Address on File						
B, D (Minor)		Address on File						
B, D (Minor)		Address on File						
B, D (Minor)		Address on File						
B, D (Minor)		Address on File						
B, D (Minor)		Address on File						
B, D (Minor)		Address on File						
B, D (Minor)		Address on File						
B, D (Minor)		Address on File						
B, D (Minor)		Address on File						
B, D (Minor)		Address on File						
B, D (Minor)		Address on File						
B, D (Minor)		Address on File						
B, D (Minor)		Address on File						
B, D A (Minor)		Address on File						
B, D A (Minor)		Address on File						
B, D B (Minor)		Address on File						
B, D B (Minor)		Address on File						
B, D D (Minor)		Address on File						
B, D D (Minor)		Address on File						
B, D G (Minor)		Address on File						
B, D H (Minor)		Address on File						
B, D J (Minor)		Address on File						
B, D J (Minor)		Address on File						
B, D K (Minor)		Address on File						
B, D K (Minor)		Address on File						
B, D L (Minor)		Address on File						
B, D L (Minor)		Address on File						
B, D L (Minor)		Address on File						
B, D M (Minor)		Address on File						
B, D M (Minor)		Address on File						
B, D N (Minor)		Address on File						
B, D P (Minor)		Address on File						
B, D P (Minor)		Address on File						

Exhibit K
 Creditor Matrix
 Served via First Class Mail

CreditorName	CreditorNoticeName	Address1	Address2	Address3	City	State	Zip	Country
B, D R (Minor)		Address on File						
B, D R (Minor)		Address on File						
B, D R (Minor)		Address on File						
B, D S (Minor)		Address on File						
B, D W (Minor)		Address on File						
B, E (Minor)		Address on File						
B, E (Minor)		Address on File						
B, E (Minor)		Address on File						
B, E (Minor)		Address on File						
B, E (Minor)		Address on File						
B, E C (Minor)		Address on File						
B, E C (Minor)		Address on File						
B, E E (Minor)		Address on File						
B, E F (Minor)		Address on File						
B, E J (Minor)		Address on File						
B, E J (Minor)		Address on File						
B, E J (Minor)		Address on File						
B, E J (Minor)		Address on File						
B, E J (Minor)		Address on File						
B, E J (Minor)		Address on File						
B, E L (Minor)		Address on File						
B, E L (Minor)		Address on File						
B, E L (Minor)		Address on File						
B, E N (Minor)		Address on File						
B, E N (Minor)		Address on File						
B, E R (Minor)		Address on File						
B, E R (Minor)		Address on File						
B, E R (Minor)		Address on File						
B, F (Minor)		Address on File						
B, F A (Minor)		Address on File						
B, G (Minor)		Address on File						
B, G (Minor)		Address on File						
B, G (Minor)		Address on File						
B, G A (Minor)		Address on File						
B, G C (Minor)		Address on File						
B, G L (Minor)		Address on File						
B, G N (Minor)		Address on File						
B, G R (Minor)		Address on File						
B, G R (Minor)		Address on File						
B, H (Minor)		Address on File						
B, H C (Minor)		Address on File						
B, H E (Minor)		Address on File						
B, H F (Minor)		Address on File						
B, H G (Minor)		Address on File						
B, H J (Minor)		Address on File						
B, H J (Minor)		Address on File						
B, H L (Minor)		Address on File						
B, H N (Minor)		Address on File						
B, I (Minor)		Address on File						
B, I (Minor)		Address on File						
B, I A (Minor)		Address on File						
B, I A (Minor)		Address on File						
B, I M (Minor)		Address on File						
B, I P (Minor)		Address on File						

Exhibit K
 Creditor Matrix
 Served via First Class Mail

CreditorName	CreditorNoticeName	Address1	Address2	Address3	City	State	Zip	Country
B, I W (Minor)		Address on File						
B, J (Minor)		Address on File						
B, J (Minor)		Address on File						
B, J (Minor)		Address on File						
B, J (Minor)		Address on File						
B, J (Minor)		Address on File						
B, J (Minor)		Address on File						
B, J (Minor)		Address on File						
B, J (Minor)		Address on File						
B, J (Minor)		Address on File						
B, J (Minor)		Address on File						
B, J (Minor)		Address on File						
B, J (Minor)		Address on File						
B, J (Minor)		Address on File						
B, J (Minor)		Address on File						
B, J (Minor)		Address on File						
B, J (Minor)		Address on File						
B, J (Minor)		Address on File						
B, J (Minor)		Address on File						
B, J (Minor)		Address on File						
B, J A (Minor)		Address on File						
B, J A (Minor)		Address on File						
B, J A (Minor)		Address on File						
B, J A (Minor)		Address on File						
B, J A (Minor)		Address on File						
B, J C (Minor)		Address on File						
B, J C (Minor)		Address on File						
B, J C U (Minor)		Address on File						
B, J D (Minor)		Address on File						
B, J H (Minor)		Address on File						
B, J J (Minor)		Address on File						
B, J J (Minor)		Address on File						
B, J J (Minor)		Address on File						
B, J J (Minor)		Address on File						
B, J J (Minor)		Address on File						
B, J J (Minor)		Address on File						
B, J K (Minor)		Address on File						
B, J K (Minor)		Address on File						
B, J L (Minor)		Address on File						
B, J L (Minor)		Address on File						
B, J L (Minor)		Address on File						
B, J L (Minor)		Address on File						
B, J L (Minor)		Address on File						
B, J L (Minor)		Address on File						
B, J M (Minor)		Address on File						
B, J M (Minor)		Address on File						
B, J M (Minor)		Address on File						
B, J M (Minor)		Address on File						
B, J M (Minor)		Address on File						
B, J M (Minor)		Address on File						
B, J M (Minor)		Address on File						
B, J M (Minor)		Address on File						
B, J N (Minor)		Address on File						
B, J N (Minor)		Address on File						
B, J O (Minor)		Address on File						

Exhibit K
 Creditor Matrix
 Served via First Class Mail

CreditorName	CreditorNoticeName	Address1	Address2	Address3	City	State	Zip	Country
B, J Q (Minor)		Address on File						
B, J R (Minor)		Address on File						
B, J R (Minor)		Address on File						
B, J S (Minor)		Address on File						
B, J S (Minor)		Address on File						
B, J W (Minor)		Address on File						
B, K (Minor)		Address on File						
B, K (Minor)		Address on File						
B, K (Minor)		Address on File						
B, K (Minor)		Address on File						
B, K (Minor)		Address on File						
B, K (Minor)		Address on File						
B, K (Minor)		Address on File						
B, K (Minor)		Address on File						
B, K (Minor)		Address on File						
B, K (Minor)		Address on File						
B, K (Minor)		Address on File						
B, K (Minor)		Address on File						
B, K (Minor)		Address on File						
B, K (Minor)		Address on File						
B, K (Minor)		Address on File						
B, K (Minor)		Address on File						
B, K (Minor)		Address on File						
B, K (Minor)		Address on File						
B, K (Minor)		Address on File						
B, K (Minor)		Address on File						
B, K (Minor)		Address on File						
B, K (Minor)		Address on File						
B, K A (Minor)		Address on File						
B, K A (Minor)		Address on File						
B, K A (Minor)		Address on File						
B, K A (Minor)		Address on File						
B, K A (Minor)		Address on File						
B, K A (Minor)		Address on File						
B, K A (Minor)		Address on File						
B, K A (Minor)		Address on File						
B, K A (Minor)		Address on File						
B, K B (Minor)		Address on File						
B, K D (Minor)		Address on File						
B, K E (Minor)		Address on File						
B, K G (Minor)		Address on File						
B, K G (Minor)		Address on File						
B, K I (Minor)		Address on File						
B, K J (Minor)		Address on File						
B, K J (Minor)		Address on File						
B, K K (Minor)		Address on File						
B, K L (Minor)		Address on File						
B, K L (Minor)		Address on File						
B, K L (Minor)		Address on File						
B, K L (Minor)		Address on File						
B, K L (Minor)		Address on File						
B, K L (Minor)		Address on File						
B, K L (Minor)		Address on File						
B, K L (Minor)		Address on File						
B, K L (Minor)		Address on File						
B, K M (Minor)		Address on File						
B, K M (Minor)		Address on File						
B, K M (Minor)		Address on File						
B, K M (Minor)		Address on File						

Exhibit K
 Creditor Matrix
 Served via First Class Mail

CreditorName	CreditorNoticeName	Address1	Address2	Address3	City	State	Zip	Country
B, K M (Minor)		Address on File						
B, K M (Minor)		Address on File						
B, K M (Minor)		Address on File						
B, K M (Minor)		Address on File						
B, K N (Minor)		Address on File						
B, K N (Minor)		Address on File						
B, K N (Minor)		Address on File						
B, K N (Minor)		Address on File						
B, K N (Minor)		Address on File						
B, K P (Minor)		Address on File						
B, K R (Minor)		Address on File						
B, K R (Minor)		Address on File						
B, K R (Minor)		Address on File						
B, K S (Minor)		Address on File						
B, K S (Minor)		Address on File						
B, K W (Minor)		Address on File						
B, L (Minor)		Address on File						
B, L (Minor)		Address on File						
B, L (Minor)		Address on File						
B, L (Minor)		Address on File						
B, L (Minor)		Address on File						
B, L (Minor)		Address on File						
B, L (Minor)		Address on File						
B, L (Minor)		Address on File						
B, L B (Minor)		Address on File						
B, L C (Minor)		Address on File						
B, L G (Minor)		Address on File						
B, L G (Minor)		Address on File						
B, L G (Minor)		Address on File						
B, L L (Minor)		Address on File						
B, L L (Minor)		Address on File						
B, L L (Minor)		Address on File						
B, L L (Minor)		Address on File						
B, L M (Minor)		Address on File						
B, L M (Minor)		Address on File						
B, L M (Minor)		Address on File						
B, L R (Minor)		Address on File						
B, M (Minor)		Address on File						
B, M (Minor)		Address on File						
B, M (Minor)		Address on File						
B, M (Minor)		Address on File						
B, M (Minor)		Address on File						
B, M (Minor)		Address on File						
B, M (Minor)		Address on File						
B, M (Minor)		Address on File						
B, M (Minor)		Address on File						
B, M (Minor)		Address on File						
B, M (Minor)		Address on File						
B, M (Minor)		Address on File						
B, M (Minor)		Address on File						
B, M (Minor)		Address on File						
B, M A (Minor)		Address on File						
B, M A (Minor)		Address on File						
B, M A (Minor)		Address on File						
B, M A (Minor)		Address on File						

Exhibit K
 Creditor Matrix
 Served via First Class Mail

CreditorName	CreditorNoticeName	Address1	Address2	Address3	City	State	Zip	Country
B, M A (Minor)		Address on File						
B, M A (Minor)		Address on File						
B, M C (Minor)		Address on File						
B, M D (Minor)		Address on File						
B, M E (Minor)		Address on File						
B, M E (Minor)		Address on File						
B, M E (Minor)		Address on File						
B, M E (Minor)		Address on File						
B, M H (Minor)		Address on File						
B, M I (Minor)		Address on File						
B, M J (Minor)		Address on File						
B, M J (Minor)		Address on File						
B, M J (Minor)		Address on File						
B, M J (Minor)		Address on File						
B, M J (Minor)		Address on File						
B, M J (Minor)		Address on File						
B, M K (Minor)		Address on File						
B, M K (Minor)		Address on File						
B, M L (Minor)		Address on File						
B, M L (Minor)		Address on File						
B, M N (Minor)		Address on File						
B, M N (Minor)		Address on File						
B, M N (Minor)		Address on File						
B, M N (Minor)		Address on File						
B, M R (Minor)		Address on File						
B, M R (Minor)		Address on File						
B, M R (Minor)		Address on File						
B, M R (Minor)		Address on File						
B, M R (Minor)		Address on File						
B, M R (Minor)		Address on File						
B, M Y (Minor)		Address on File						
B, N (Minor)		Address on File						
B, N (Minor)		Address on File						
B, N (Minor)		Address on File						
B, N (Minor)		Address on File						
B, N E (Minor)		Address on File						
B, N J (Minor)		Address on File						
B, N J (Minor)		Address on File						
B, N M (Minor)		Address on File						
B, N M (Minor)		Address on File						
B, N M (Minor)		Address on File						
B, N N (Minor)		Address on File						
B, N R (Minor)		Address on File						
B, N S (Minor)		Address on File						
B, O P (Minor)		Address on File						
B, P (Minor)		Address on File						
B, P (Minor)		Address on File						
B, P (Minor)		Address on File						
B, P A (Minor)		Address on File						
B, P A (Minor)		Address on File						
B, P A (Minor)		Address on File						
B, P D (Minor)		Address on File						
B, P E (Minor)		Address on File						
B, P M (Minor)		Address on File						
B, P R (Minor)		Address on File						
B, P R (Minor)		Address on File						

Exhibit K
 Creditor Matrix
 Served via First Class Mail

CreditorName	CreditorNoticeName	Address1	Address2	Address3	City	State	Zip	Country
B, R (Minor)		Address on File						
B, R (Minor)		Address on File						
B, R (Minor)		Address on File						
B, R (Minor)		Address on File						
B, R (Minor)		Address on File						
B, R D (Minor)		Address on File						
B, R D (Minor)		Address on File						
B, R E (Minor)		Address on File						
B, R H (Minor)		Address on File						
B, R I (Minor)		Address on File						
B, R K (Minor)		Address on File						
B, R L (Minor)		Address on File						
B, R L (Minor)		Address on File						
B, R L (Minor)		Address on File						
B, R M (Minor)		Address on File						
B, R M (Minor)		Address on File						
B, R M (Minor)		Address on File						
B, R M (Minor)		Address on File						
B, R M (Minor)		Address on File						
B, R M (Minor)		Address on File						
B, R M (Minor)		Address on File						
B, R N (Minor)		Address on File						
B, R N (Minor)		Address on File						
B, R R (Minor)		Address on File						
B, R U (Minor)		Address on File						
B, R Z (Minor)		Address on File						
B, S (Minor)		Address on File						
B, S (Minor)		Address on File						
B, S (Minor)		Address on File						
B, S (Minor)		Address on File						
B, S (Minor)		Address on File						
B, S (Minor)		Address on File						
B, S (Minor)		Address on File						
B, S (Minor)		Address on File						
B, S (Minor)		Address on File						
B, S A (Minor)		Address on File						
B, S A (Minor)		Address on File						
B, S B (Minor)		Address on File						
B, S C (Minor)		Address on File						
B, S C (Minor)		Address on File						
B, S C (Minor)		Address on File						
B, S D (Minor)		Address on File						
B, S D (Minor)		Address on File						
B, S D (Minor)		Address on File						
B, S D (Minor)		Address on File						
B, S F (Minor)		Address on File						
B, S G (Minor)		Address on File						
B, S H (Minor)		Address on File						
B, S J (Minor)		Address on File						
B, S J (Minor)		Address on File						
B, S J (Minor)		Address on File						
B, S J (Minor)		Address on File						
B, S J (Minor)		Address on File						
B, S J J (Minor)		Address on File						

Exhibit K
 Creditor Matrix
 Served via First Class Mail

CreditorName	CreditorNoticeName	Address1	Address2	Address3	City	State	Zip	Country
B, S K (Minor)		Address on File						
B, S K (Minor)		Address on File						
B, S K (Minor)		Address on File						
B, S K (Minor)		Address on File						
B, S L (Minor)		Address on File						
B, S L (Minor)		Address on File						
B, S M (Minor)		Address on File						
B, S M (Minor)		Address on File						
B, S M (Minor)		Address on File						
B, S N (Minor)		Address on File						
B, S N (Minor)		Address on File						
B, S R (Minor)		Address on File						
B, S R (Minor)		Address on File						
B, S R (Minor)		Address on File						
B, S R (Minor)		Address on File						
B, S W (Minor)		Address on File						
B, T (Minor)		Address on File						
B, T (Minor)		Address on File						
B, T (Minor)		Address on File						
B, T (Minor)		Address on File						
B, T (Minor)		Address on File						
B, T (Minor)		Address on File						
B, T (Minor)		Address on File						
B, T A (Minor)		Address on File						
B, T B (Minor)		Address on File						
B, T D (Minor)		Address on File						
B, T D (Minor)		Address on File						
B, T E (Minor)		Address on File						
B, T J (Minor)		Address on File						
B, T J (Minor)		Address on File						
B, T L (Minor)		Address on File						
B, T M (Minor)		Address on File						
B, T M (Minor)		Address on File						
B, T N (Minor)		Address on File						
B, T S (Minor)		Address on File						
B, T T (Minor)		Address on File						
B, V (Minor)		Address on File						
B, V C (Minor)		Address on File						
B, V R (Minor)		Address on File						
B, W (Minor)		Address on File						
B, W (Minor)		Address on File						
B, X (Minor)		Address on File						
B, X (Minor)		Address on File						
B, Y (Minor)		Address on File						
B, Y M (Minor)		Address on File						
B, Z (Minor)		Address on File						
B, Z G (Minor)		Address on File						
B, Z H (Minor)		Address on File						
B, Z H (Minor)		Address on File						
B. BOSTON & ASSOCIATES, INC/ST		2945 E 12TH STREET			LOS ANGELES	CA	90023	
B. COBY MARROW PT. MPT/ DIRECT REHABMED		PO BOX 132929			TYLER	TX	75713-2929	
B. J. WATKINS PEST CONTROL		1114 UVALDE			HOUSTON	TX	77015	
B. LUCID (DOMESTIC)		CBC FACTORS	90 BROAD ST		NEW YORK	NY	10004	

Exhibit K
 Creditor Matrix
 Served via First Class Mail

CreditorName	CreditorNoticeName	Address1	Address2	Address3	City	State	Zip	Country
B. LUCID (L.C.)		1466 BROADWAY			NEW YORK	NY	10036	
B. RILEY & CO., LLC		11100 SANTA MONICA BLVD. SUITE 800			LOS ANGELES	CA	90025	
B. ROBINSON		ADDRESS ON FILE						
B.A.T. WEAR		704 GINESI DR., STE 11E			MORGANVILLE	NJ	07751	
B.B.C		1515 N FEDERAL HWY	suite 206		BOCA RATON	FL	33432	
B.BOSTON & ASSOCIATES		IDB FACTORS	GRAND CENTRAL STATION	PO BOX 4711	NY	NY	10163-4711	
B.C. DAVIS ELECTRIC CO		2906 OLD NORMANTOWN ROAD			VIDALIA	GA	30474	
B.H. PROPERTIES, LLC		7600 N. 16TH ST., STE 143			PHOENIX	AZ	85020	
B.J.D. INC		4921 Eastern			Bell	CA	90201	
B.L. INTIMATE APPAREL CANADA		9500 MEILLEUR	SUITE 111		MONTREAL	QC	H2N 2B7	Canada
B.L.K. INTERNATIONAL, INC		FTC COMMERICAL, INC	PO BOX 51228		LOS ANGELES	CA	90051-5528	
B.M.C. RETAIL REPAIR INC		BRANDON CALLAHAN	4832 VICTORIA DR		ALEXANDRIA	LA	71303	
B2 APPAREL DBA BB APPAREL		252 WEST 38ST	SUITE 703		NEW YORK	NY	10018	
B2 PAYMENT SOLUTIONS		1200-251 CONSUMERS RD Suite 1200			TORONTO	ON	M2J 4R3	Canada
B3 Logistics	Attn Director or Officer	8038 North 600 West			Mccordsville	IN	46055	
B3 Logistics, LLC	Attn Shawnda Alderson	1615 Eastline Road			Searcy	AR	72143	
BAADSGAARD, ZACHARY J		ADDRESS ON FILE						
BAARSTAD, JANE E		ADDRESS ON FILE						
BAATZ, TRACY		ADDRESS ON FILE						
Babameto, Nancy L		Address on File						
BABB JENKINS, NATALIE A		ADDRESS ON FILE						
BABB, CALEY R		ADDRESS ON FILE						
BABB, NATALIE A		ADDRESS ON FILE						
BABB, NATALIE A		ADDRESS ON FILE						
BABB, SARI M		ADDRESS ON FILE						
Babb, Tammy S (Tammy)		Address on File						
Babb, Terri D		Address on File						
BABB, TERRI D		ADDRESS ON FILE						
BABBITT, TESLA J		ADDRESS ON FILE						
BABBS, MOLLIE R		ADDRESS ON FILE						
BABE OF WHITLEY COUNTY INC		533 N. LINE ST.			COLUMBIA CITY	IN	46725	
BABEJI, MACKENZIE L		ADDRESS ON FILE						
BABER, CHASITY F		ADDRESS ON FILE						
BABER, CHRISTY D		ADDRESS ON FILE						
Baber, Cynthia		Address on File						
BABERS, SHAKIRRA		ADDRESS ON FILE						
BABI BAGS		ROMAR INTL CORP	225 LONG AVENUE		HILLSIDE	NJ	07205	
BABIN, ROBYN M		ADDRESS ON FILE						
BABIN, SAMANTHA H		ADDRESS ON FILE						
BABINEAUX, BETH		ADDRESS ON FILE						
BABINEAUX, CHRISTINA K		ADDRESS ON FILE						
Babineaux, Mindy N		Address on File						
BABINO, ANTUAN J		ADDRESS ON FILE						
BABIUCH, TYLER		ADDRESS ON FILE						
BABY BELUGA		463 7TH AVENUE	4TH FLOOR		NEW YORK	NY	10018	
BABY BLUES APPAREL		PRIME BUSINESS CREDIT	1055 W 7TH ST	SUITE 2200	LOS ANGELES	CA	90017	
BABY BOOM		250 PASSAIC STREET			NEWARK	NJ	07104	
BABY BOXERS		777 E.WASHINGTON BLVD			LOS ANGELES	CA	90021	
BABY FANATIC		10900 NUCKOLS ROAD	SUITE 220		GLEN ALLEN	VA	23060	
BABY FANATIC		4301 DOMINION BLVD	SUITE 130		GLEN ALLEN	VA	23060	

Exhibit K
 Creditor Matrix
 Served via First Class Mail

CreditorName	CreditorNoticeName	Address1	Address2	Address3	City	State	Zip	Country
BABY FANATIC LLC		28 N 20TH ST, SUITE A			RICHMOND	VA	23223	
BABY FANATIC LLC		5715 OLD OSBORNE TPKE			RICHMOND	VA	23231	
BABY MAINTENANCE PROG, LLC		3595 N DIXIE HWY BAY 7			BOCA RATON	FL	33431	
BABY MAINTENANCE PROGRAM INC		3595 N DIXIE HWY BAY # 7			BOCA RATON	FL	33431	
BABY NEED INC		PO DRAWER 2197			BURLINGTON	NC	27216	
BABY NEEDS		P O DRAWER 2197			BURLINGTON	NC	27216	
BABY NEWS INC		793 So. Tracey Blvd.	#329		Tracy	CA	95376	
BABY PHAT		FIRST CAPITAL	PO BOX 643382		CINCINNATI	OH	45264-3382	
BABY TIME INTERNATIONAL		2247 EAST 66TH ST			BROOKLYN	NY	11234	
BABY TOGS		1407 BROADWAY 30TH FLR			NY	NY	10018	
BABY TOGS		PO BOX 798089			ST. LOUIS	MO	63179-8000	
BABY TOUCH	BABY TOUCH LIMITED	32 TAMAL VISTA BOULEVARD			CORTE MADERA	CA	94925	
BABY VISION		30 FIREMENS WAY			POUGHKEEPSIE	NY	12603	
BABYFAIR INC		34 WEST 33RD STREET			NEW YORK	NY	10001	
BABYFAIR INC		34 WEST 33RD ST.	STE. 818		NEW YORK	NY	10001	
BABYFAIR INC		34 WEST 33RD ST	SUITE 818		NY	NY	10001	
BABYMOOV		46 ROUTE 156	SUITE 8		YARDVILLE	NJ	08620	
Baca, Araceli		Address on File						
BACA, EDWARD G		ADDRESS ON FILE						
BACA, FATIMA Y		ADDRESS ON FILE						
BACA, KEIVIN		ADDRESS ON FILE						
BACA, KELSEY		ADDRESS ON FILE						
BACA, VALERIE		ADDRESS ON FILE						
BACCAM, KRISTINA		ADDRESS ON FILE						
BACH, CHRISTINE		ADDRESS ON FILE						
BACH, SHAYNA L		ADDRESS ON FILE						
Bachand, Amy M		Address on File						
Bachelor, Janie		Address on File						
Bachemin, Brandi		ADDRESS ON FILE						
BACHMAN, MIRANDA S		ADDRESS ON FILE						
BACIANO		1114 S LOS ANGELES ST	4TH FLOOR		LOS ANGELES	CA	90015	
BACK IN THE BLACK		NATIONSBANC COMMERICAL	P.O. BOX 105657		ATLANTA	GA	30348	
BACK IN TIME		123 W. LANDRY ST.			OPELOUSAS	LA	70570	
BACK, KATHERINE E		ADDRESS ON FILE						
BACK, MEAGAN N		ADDRESS ON FILE						
BACKENSTOE, DONITA D		ADDRESS ON FILE						
BACKFLIPS		610 UHLER ROAD	SUITE BF		EASTON	PA	18040	
BACKFLIPS, INC DBA REEBOK		10 TIMES SQUARE	SUITE 802		NEW YORK CITY	NY	10018	
BACKFLIPS, INC DBA REEBOK		610 UHLER ROAD	SUITE RB		EASTON	PA	18040-7001	
BACKFLIPS, INC DBA REEBOK SWIM		610 UHLER ROAD	SUITE RB		EASTON	PA	18040-7001	
BACKMAN, JAMIE		ADDRESS ON FILE						
BACKMAN, JAMIE S		ADDRESS ON FILE						
BACKPACK BUDDIES		2207 9TH AVENUE			HALEYVILLE	AL	35565	
BACKPACKS AND BEYOND		233 BRANDY DR			WINFIELD	AL	35594	
BACKROADS, A DIV. OF LYLE		ONE CABOT PLACE			STOUGHTON	MA	02072	
BACKUP WORKS. COM		26439 RANCHO PARKWAY SOUTH	SUITE 105		LAKE FOREST	CA	92630	
BACKUS, ANNA M		ADDRESS ON FILE						
Backus, Cheryl L		Address on File						
BACKUS, EMMA K		ADDRESS ON FILE						
BACKUS, HANNAH		ADDRESS ON FILE						
BACKUS, JESSICA L		ADDRESS ON FILE						
BACKUS, TAYLOR M		ADDRESS ON FILE						
BACKYARD BLESSINGS		PO BOX 129			SUMITON	AL	35148	

Exhibit K
 Creditor Matrix
 Served via First Class Mail

CreditorName	CreditorNoticeName	Address1	Address2	Address3	City	State	Zip	Country
BACON, JAVON		ADDRESS ON FILE						
BACON, JENNIFER L		ADDRESS ON FILE						
Bacon, Katelyn P		Address on File						
BACON, KATELYN P		ADDRESS ON FILE						
Bacon, Lauren N		ADDRESS ON FILE						
BACON, LAUREN N		ADDRESS ON FILE						
BACON, MADALYN M		ADDRESS ON FILE						
BACON, SHARON D		ADDRESS ON FILE						
BACON, TATYANA M		ADDRESS ON FILE						
BACON, TIANNA S		ADDRESS ON FILE						
BACOTE, AALIYAH		ADDRESS ON FILE						
BACOVA GUILD		PO BOX 116941			ATLANTA	GA	30368-6941	
BACOVA GUILD LTD		1000 COMMERCE CENTER DR	SUITE 6513		COVINGTON	VA	24426	
BAD AXE CHAMBER		OF COMMERCE	PO BOX 87		BAD AXE	MI	48413	
BAD AXE CITY TREASURER		300 EAST HURON AVENUE			BAD AXE	MI	48413	
BAD AXE PUBLIC SCHOOL		200 N BARRIE RD			BAD AXE	MI	48413	
BADALAMENTE, KAILEY		ADDRESS ON FILE						
BADANCO ENT		994 RIVERVIEW DR			TOTOWA	NJ	07512	
BADARACCO REFRIGERATION		PO BOX 606			MEXICO	MO	65265	
BADDEAUX, EMILY A		ADDRESS ON FILE						
BADER, SYLVIA L		ADDRESS ON FILE						
Bader, William H (Bill)		Address on File						
BADGER, KATHY		ADDRESS ON FILE						
BADGER, MEGAN		ADDRESS ON FILE						
BADGETT, BRIANNA J		ADDRESS ON FILE						
BADGETT, TIMOTHY C		ADDRESS ON FILE						
BADGLEY, DAVID L		ADDRESS ON FILE						
BADGLEY, ELIZABETH Y		ADDRESS ON FILE						
BADGLEY, JAMIE		ADDRESS ON FILE						
BADHAN, HARJAS K		ADDRESS ON FILE						
BADIE, VERONICA A		ADDRESS ON FILE						
BADILLO, ESMERALDA S		ADDRESS ON FILE						
Badillo, Sanjuana E		Address on File						
BADILLO, SANJUANA E		ADDRESS ON FILE						
BADILLO, SANJUANA E		ADDRESS ON FILE						
BADON, ELIZABETH		ADDRESS ON FILE						
BAEHMAN, STEPHANIE H		ADDRESS ON FILE						
BAEN, THOMAS S		ADDRESS ON FILE						
BAETHE, JENNIFER K		ADDRESS ON FILE						
Baeza Madera, Sandra		Address on File						
BAEZA MENDOZA, JASMIN		ADDRESS ON FILE						
BAEZA, APRIL		ADDRESS ON FILE						
BAEZA, ARELY		ADDRESS ON FILE						
BAEZA, ISABEL A		ADDRESS ON FILE						
BAEZA, JASMIN E		ADDRESS ON FILE						
Baeza, Veronica A		ADDRESS ON FILE						
BAG LADY INC		4270 MAYWOOD AVE			LOS ANGELES	CA	90058	
BAGATELLE		485 SEVENTH AVENUE	SUITE 200		NEW YORK	NY	10018	
BAGATELLE INTERNATIONAL INC		8300 COTE DE LIESSE #204			MONTREAL	QC	H4T 1G7	Canada
Bagby, Alec B		Address on File						
BAGENSTOS, BROOKE		ADDRESS ON FILE						
BAGENT, AMANDA J		ADDRESS ON FILE						
Baggarly, Logan R		Address on File						
BAGGERLY, DIAMANTINA		ADDRESS ON FILE						

Exhibit K
 Creditor Matrix
 Served via First Class Mail

CreditorName	CreditorNoticeName	Address1	Address2	Address3	City	State	Zip	Country
Baggett, Joy C		Address on File						
BAGGETT, KALEE		ADDRESS ON FILE						
BAGGETT, KENNETH W		ADDRESS ON FILE						
BAGGETT, MCKENZI		ADDRESS ON FILE						
Baggett, Sarah E		Address on File						
BAGGETT, GLENDA S		ADDRESS ON FILE						
BAGGETT, GLENDA S		ADDRESS ON FILE						
BAGGO IMPORTS		BNY FINANCIAL	PO BOX 13728		NEWARK	NJ	07188	
BAGGO IMPORTS		FCC, LLC D/B/A FIRST CAPITAL	P.O. BOX 643382		CINCINNATI	OH	45264-3382	
BAGGS, HALEY E		ADDRESS ON FILE						
BAGLEY, OLLIYAH M		ADDRESS ON FILE						
BAGLEYS INC		PO BOX 548			SOUTH HILL	VA	23970	
BAGRICH, YVONNE		ADDRESS ON FILE						
BAGS OF BOUNTY		10 HOWARD JEFFERS DRIVE			NEW MARTINSVILLE	WV	26155	
BAGSHAW, DAYNA		ADDRESS ON FILE						
BAGSHAW, SHELBY		ADDRESS ON FILE						
Bagwell, Adriana		ADDRESS ON FILE						
Bagwell, Lillie R		Address on File						
Bagwell-Goines, Isaiah Z		Address on File						
BAH HUMBUB SOCIETY		451 HUSTON AVE			KNOX	PA	16232	
Baham, Anthony T (Trevor)		Address on File						
BAHARI GROUP		IDB FACTORS	GRAND CENTRAL STATION	PO BOX 4711	NEW YORK	NY	10163-4711	
BAHE, STARR L		ADDRESS ON FILE						
BAHENA, ANALI		ADDRESS ON FILE						
Bahena, Rosa I		Address on File						
BAHN, CORIN L		ADDRESS ON FILE						
Bahrami, Hasina		Address on File						
Bahrami, Storay		Address on File						
Baig, Aamna		ADDRESS ON FILE						
Baig, Rumaisa		ADDRESS ON FILE						
Baig, Sumaira R		Address on File						
BAILADORA BOOSTER CLUB		17815 MOSSY RIDGE LANE	C/O FUNDRAISING		HOUSTON	TX	77095	
BAILEY ALLEN		ADDRESS ON FILE						
BAILEY BLUE LLC		1850 E 15TH STREET	UNIT B		LOS ANGELES	CA	90021	
BAILEY BLUE, LLC		16130 VENTURA BLVD	SUITE 320	PO Box 1036	ENCINO	CA	91436	
BAILEY HATS		PO BOX 8500			PHILADELPHIA	PA	19178	
BAILEY KIMBALL		ADDRESS ON FILE						
BAILEY, ALEXANDRIA J		ADDRESS ON FILE						
BAILEY, ALINA M		ADDRESS ON FILE						
BAILEY, AMELITA G		ADDRESS ON FILE						
BAILEY, ANIYA J		ADDRESS ON FILE						
BAILEY, ANNA-JEAN L		ADDRESS ON FILE						
BAILEY, AQUARIUS		ADDRESS ON FILE						
BAILEY, ASHLY		ADDRESS ON FILE						
BAILEY, AUTUMN		ADDRESS ON FILE						
BAILEY, BARBARA		ADDRESS ON FILE						
Bailey, Bonnie L		Address on File						
BAILEY, BRANDI L		ADDRESS ON FILE						
BAILEY, BRANDY M		ADDRESS ON FILE						
BAILEY, BRITTNEY R		ADDRESS ON FILE						
BAILEY, BROOKE M		ADDRESS ON FILE						

Exhibit K
 Creditor Matrix
 Served via First Class Mail

CreditorName	CreditorNoticeName	Address1	Address2	Address3	City	State	Zip	Country
BAILEY, CAITLYN		ADDRESS ON FILE						
BAILEY, CASSIDY L		ADDRESS ON FILE						
BAILEY, CHARISSA S		ADDRESS ON FILE						
BAILEY, CHARITY R		ADDRESS ON FILE						
BAILEY, CHARNEA		ADDRESS ON FILE						
BAILEY, CHELSIE R		ADDRESS ON FILE						
BAILEY, CHRISTINA A		ADDRESS ON FILE						
Bailey, Cody L		Address on File						
Bailey, Cody L		Address on File						
BAILEY, DARIENNE J		ADDRESS ON FILE						
BAILEY, DAWNE		ADDRESS ON FILE						
BAILEY, DERRICK J		ADDRESS ON FILE						
BAILEY, DIXIE D		ADDRESS ON FILE						
Bailey, Edith		Address on File						
Bailey, Holly M		ADDRESS ON FILE						
Bailey, James A		ADDRESS ON FILE						
BAILEY, JENNY L		ADDRESS ON FILE						
BAILEY, JESSE J		ADDRESS ON FILE						
BAILEY, JESSE J		ADDRESS ON FILE						
BAILEY, JIAMON		ADDRESS ON FILE						
BAILEY, JOSEPH		ADDRESS ON FILE						
Bailey, Joyce		Address on File						
BAILEY, JULIET		ADDRESS ON FILE						
BAILEY, KASSANDRA		ADDRESS ON FILE						
BAILEY, KAYCIE L		ADDRESS ON FILE						
BAILEY, KAYTLYN F		ADDRESS ON FILE						
BAILEY, KENYA		ADDRESS ON FILE						
Bailey, Kimberly J		Address on File						
Bailey, Kimberly J		Address on File						
BAILEY, KIRSTEN O		ADDRESS ON FILE						
Bailey, Kristin		Address on File						
BAILEY, KRISTINA		ADDRESS ON FILE						
Bailey, Krystal K		ADDRESS ON FILE						
BAILEY, KRYSTINE R		ADDRESS ON FILE						
BAILEY, LAUREN A		ADDRESS ON FILE						
BAILEY, LAWANNA M		ADDRESS ON FILE						
BAILEY, LINDA K		ADDRESS ON FILE						
BAILEY, LORRIE K		ADDRESS ON FILE						
Bailey, Mary A		Address on File						
BAILEY, MELISSA A		ADDRESS ON FILE						
Bailey, Pamela K		Address on File						
BAILEY, PEPITA L		ADDRESS ON FILE						
Bailey, Randy L (randy)		Address on File						
BAILEY, RAVEN N		ADDRESS ON FILE						
Bailey, Samantha J		Address on File						
Bailey, Samantha M		Address on File						
BAILEY, SHA L		ADDRESS ON FILE						
Bailey, Shaquarius M		ADDRESS ON FILE						
BAILEY, SHAWNA		ADDRESS ON FILE						
BAILEY, SHAWNA		ADDRESS ON FILE						
Bailey, Shequila S		Address on File						
Bailey, Shyane		Address on File						
BAILEY, SUSAN		ADDRESS ON FILE						
Bailey, Taylor		Address on File						

Exhibit K
 Creditor Matrix
 Served via First Class Mail

CreditorName	CreditorNoticeName	Address1	Address2	Address3	City	State	Zip	Country
BAILEY, TINA		ADDRESS ON FILE						
BAILEY, TOMMY J		ADDRESS ON FILE						
Bailey, Toni T (Karina)		Address on File						
BAILEY, TRACI		ADDRESS ON FILE						
BAILEY, TRENIQUA Q		ADDRESS ON FILE						
Bailey, Vicki J		Address on File						
BAILEYS ELECTRICAL SERVICE, INC		21230 MAIN STREET EAST			HUNTINGDON	TN	38344-3353	
BAILIFF, MEGHAN R		ADDRESS ON FILE						
Bain, Abbey R		Address on File						
BAIN, DESTINEE A		ADDRESS ON FILE						
BAIN, ERIKA D		ADDRESS ON FILE						
BAIN, TAMMY B		ADDRESS ON FILE						
BAINBRIDGE, PAMELA E		ADDRESS ON FILE						
BAINES, AKEMA L		ADDRESS ON FILE						
Baines, Jamonte J		ADDRESS ON FILE						
Baines, Jamonte J		ADDRESS ON FILE						
BAINES, JAZMINE J		ADDRESS ON FILE						
BAINES, LATRICIA		ADDRESS ON FILE						
Baird, Ashley		Address on File						
Baird, Barbara S		ADDRESS ON FILE						
BAIRD, BRIANNA		ADDRESS ON FILE						
BAIRD, EDWARD L		ADDRESS ON FILE						
BAIRD, HANNAH K		ADDRESS ON FILE						
Baird, Jean A		Address on File						
BAIRD, JEAN A		ADDRESS ON FILE						
BAIRD, JESSICA A		ADDRESS ON FILE						
BAIRD, KAIONA D		ADDRESS ON FILE						
BAIRD, MARY E		ADDRESS ON FILE						
BAIRD, MICHELLE		ADDRESS ON FILE						
BAIRD, NANCY J		ADDRESS ON FILE						
BAIRES, YARITZA I		ADDRESS ON FILE						
BAIRETT, SHANNON R		ADDRESS ON FILE						
BAITINGER, LINDA S		ADDRESS ON FILE						
BAIZA, AMBERLEE L		ADDRESS ON FILE						
BAIZA, CARLOS A		ADDRESS ON FILE						
BAIZE, ALEXANDRIA D		ADDRESS ON FILE						
BAJ TRENDING		1384 BROADWAY STE 1214			NEW YORK	NY	10018	
Bajenski, Michael J		Address on File						
BAK GIRLS INC		CAPITAL BUSINESS CREDIT	1700 BROADWAY		NEW YORK	NY	10019	
BAK, PHILIP B		ADDRESS ON FILE	19TH FLOOR					
BAKAM, MAYANG P		ADDRESS ON FILE						
BAKANAS-KNOX, DYLAN		ADDRESS ON FILE						
Bakely, Regina M		ADDRESS ON FILE						
Bakely, Regina M		ADDRESS ON FILE						
Bakenhus, Ellese N (Ellese)		Address on File						
BAKER & HOSTETLER LLP		PO BOX 70189			CLEVELAND	OH	44190-0189	
Baker County	Attn Legal Department	32 N 5TH ST			Macclenny	FL	32063	
BAKER COUNTY COUNCIL ON AGING , INC		9264 BUCK STARLING RD			MACCLENNY	FL	32063	
BAKER COUNTY PRESS, INC		PO BOX 598			MACCLENNY	FL	32063	
BAKER COUNTY TAX COLLECTOR		32 NORTH 5TH STREET			MACCLENNY	FL	32063	
BAKER COUNTY TREASURER	Attn Legal Department	32 N 5th St			Macclenny	FL	32063	
BAKER ELECTRIC, LLC		309 W MAIN STREET			HENRYETTA	OK	74437	

Exhibit K
 Creditor Matrix
 Served via First Class Mail

CreditorName	CreditorNoticeName	Address1	Address2	Address3	City	State	Zip	Country
BAKER GLASS WORKS, INC		3204 BAKER BOULEVARD			BAKER	LA	70714	
BAKER GLASS, INC		4015 MONTANA AVE			EL PASO	TX	79903	
		1800 BATTERY DANTZLER ROAD			CHESTER	VA	23836	
BAKER ROOFING OF NORFOLK, LLC		2043 CHURCH ST			NORFOLK	VA	23504	
BAKER ROOFING OF NORFOLK, LLC		PO BOX 1896			NORFOLK	VA	23501	
BAKER SANITATION INC		29499 HIGHWAY 160			CORTEZ	CO	81321	
BAKER, ABAGAIL M		ADDRESS ON FILE						
BAKER, ABRIAHN S		ADDRESS ON FILE						
BAKER, AFRIKA		ADDRESS ON FILE						
BAKER, ALEXANDER		ADDRESS ON FILE						
BAKER, ALYSSA		ADDRESS ON FILE						
BAKER, AMBER		ADDRESS ON FILE						
BAKER, AMBER		ADDRESS ON FILE						
BAKER, ANGELA D		ADDRESS ON FILE						
BAKER, ANGELIA K		ADDRESS ON FILE						
BAKER, ANN		ADDRESS ON FILE						
BAKER, ASHLEY L		ADDRESS ON FILE						
Baker, Ashley M		Address on File						
BAKER, ASHLYN		ADDRESS ON FILE						
BAKER, ASHLYN R		ADDRESS ON FILE						
BAKER, BAILEE		ADDRESS ON FILE						
BAKER, BAILEE A		ADDRESS ON FILE						
Baker, Barrett L		Address on File						
BAKER, BAYLEE L		ADDRESS ON FILE						
BAKER, BILLIE		ADDRESS ON FILE						
BAKER, BIZZY S		ADDRESS ON FILE						
BAKER, BREANNA L		ADDRESS ON FILE						
BAKER, BRIANNA		ADDRESS ON FILE						
BAKER, CAROLYN J		ADDRESS ON FILE						
Baker, Cathy		Address on File						
BAKER, CHERI F		ADDRESS ON FILE						
BAKER, CHEYENNE E		Address on File						
BAKER, CHLOE O		ADDRESS ON FILE						
Baker, Cinthya		Address on File						
BAKER, CLAY		ADDRESS ON FILE						
BAKER, COURTNEY		ADDRESS ON FILE						
BAKER, CYNTHIA		ADDRESS ON FILE						
BAKER, DAIJA L		ADDRESS ON FILE						
BAKER, DAKOTA		ADDRESS ON FILE						
BAKER, DAKOTA A		ADDRESS ON FILE						
Baker, Elaina E		ADDRESS ON FILE						
Baker, Elaina E		ADDRESS ON FILE						
BAKER, ELIZABETH G		ADDRESS ON FILE						
BAKER, EMILEE L		ADDRESS ON FILE						
BAKER, EMILY E		ADDRESS ON FILE						
BAKER, GABRIELLE		ADDRESS ON FILE						
Baker, Gabrielle E		Address on File						
BAKER, GENEVA		ADDRESS ON FILE						
BAKER, GENNIE L		ADDRESS ON FILE						
Baker, George		Address on File						
Baker, George		Address on File						
BAKER, GLORIA		ADDRESS ON FILE						
BAKER, HALEIGH B		ADDRESS ON FILE						

Exhibit K
 Creditor Matrix
 Served via First Class Mail

CreditorName	CreditorNoticeName	Address1	Address2	Address3	City	State	Zip	Country
BAKER, HALEY A		ADDRESS ON FILE						
BAKER, HALEY E		ADDRESS ON FILE						
BAKER, HANNAH		ADDRESS ON FILE						
BAKER, JACOB D		ADDRESS ON FILE						
BAKER, JALEE		ADDRESS ON FILE						
BAKER, JENNIFER M		ADDRESS ON FILE						
BAKER, JENNIFER M		ADDRESS ON FILE						
BAKER, JENNY D		ADDRESS ON FILE						
BAKER, JOHN H		ADDRESS ON FILE						
Baker, Kailey C		Address on File						
BAKER, KAITLYN M		ADDRESS ON FILE						
BAKER, KALLIE		ADDRESS ON FILE						
BAKER, KAYLA A		ADDRESS ON FILE						
BAKER, KAYLA R		ADDRESS ON FILE						
Baker, Kim A		Address on File						
BAKER, KRISTEN		ADDRESS ON FILE						
Baker, Lee Ann		Address on File						
BAKER, LINDA L		ADDRESS ON FILE						
BAKER, MACKENZIE A		ADDRESS ON FILE						
BAKER, MAISIE L		ADDRESS ON FILE						
BAKER, MARIE C		ADDRESS ON FILE						
BAKER, MELISSA		ADDRESS ON FILE						
Baker, Michael A		Address on File						
BAKER, MICHELE L		ADDRESS ON FILE						
Baker, Michele N		ADDRESS ON FILE						
BAKER, PARIS L		ADDRESS ON FILE						
BAKER, PAULA		ADDRESS ON FILE						
BAKER, PORSHAY		Address on File						
BAKER, QUARTERRIO T		ADDRESS ON FILE						
BAKER, RACHAEL N		ADDRESS ON FILE						
BAKER, RAQUEL N		ADDRESS ON FILE						
BAKER, RILEY B		ADDRESS ON FILE						
Baker, Ronda		ADDRESS ON FILE						
BAKER, RUTH A		ADDRESS ON FILE						
BAKER, RUTH A		ADDRESS ON FILE						
BAKER, RYAN L		ADDRESS ON FILE						
BAKER, SAMANTHA D		ADDRESS ON FILE						
BAKER, SAMANTHA G		ADDRESS ON FILE						
BAKER, SAMANTHA L		ADDRESS ON FILE						
BAKER, SAMYIA D		ADDRESS ON FILE						
BAKER, SARAH		ADDRESS ON FILE						
BAKER, SHARON		ADDRESS ON FILE						
BAKER, SHELBY		Address on File						
BAKER, STARR A		ADDRESS ON FILE						
BAKER, TAYLOR		ADDRESS ON FILE						
BAKER, TAYLOR C		ADDRESS ON FILE						
BAKER, TEARNY		ADDRESS ON FILE						
Baker, Thalia		Address on File						
Baker, Tyler M		ADDRESS ON FILE						
BAKERS BREAKFAST COOKIES, INC		427 OHIO STREET			BELLINGHAM	WA	98225	
BAKERS ELECTRICAL SERVICE		410 S ROOSEVELT ST			TULLAHOMA	TN	37388	
BAKERS ELECTRICAL SERVICE		P.O.BOX 142			GREAT FALLS	SC	29055	
BAKERS GLASS & MIRROR		P.O.BOX 1068			GEORGETOWN	SC	29442	
BAKINS VENDTURES		1638 KINSMON LANE			MARIETTA	GA	30062	

Exhibit K
 Creditor Matrix
 Served via First Class Mail

CreditorName	CreditorNoticeName	Address1	Address2	Address3	City	State	Zip	Country
BAKKAR PROPERTY MANAGEMENT INC		PO BOX 50910			JACKSONVILLE BEACH	FL	32240-0910	
BAKKEN, SAMANTHA B		ADDRESS ON FILE						
BAKLEY, MARY		ADDRESS ON FILE						
Bakner, Abigail L		Address on File						
BALANCED INNOVATIVE TEACHING STRATEGIES, INC (BITS, INC)		P.O. BOX 127			OLD CHATHAM	NY	12136	
BALANCED TECH		37 WEST 37TH STREET			NY	NY	10018	
Balasubramanian, Subha		Address on File						
Balboa, Crystal		Address on File						
Balbuena, Irene		Address on File						
BALBUENA, IRENE		ADDRESS ON FILE						
BALBUENA, LEONOR		ADDRESS ON FILE						
BALCER, ANDREA		ADDRESS ON FILE						
BALCOM, SUSANNAH G		ADDRESS ON FILE						
BALCOMB, LYNZEY A		ADDRESS ON FILE						
Balde, Oumar		Address on File						
Baldelamar, Samantha		Address on File						
Balderas Tavera, Maria V		Address on File						
BALDERAS TAVERA, MARIA V		ADDRESS ON FILE						
BALDERAS, ANTONY R		ADDRESS ON FILE						
BALDERAS, CHRISTIAN C		ADDRESS ON FILE						
Balderas, Jessica		ADDRESS ON FILE						
BALDERAS, JESSICA		ADDRESS ON FILE						
Balderas, Joyce		Address on File						
BALDERAS, JUANITA M		ADDRESS ON FILE						
Balderas, Luis		ADDRESS ON FILE						
BALDERAS, MARGARITA		ADDRESS ON FILE						
BALDERAS, MARIA A		ADDRESS ON FILE						
Balderas, Maria D (Maria)		Address on File						
BALDERAS, MARIA MERCEDES M		ADDRESS ON FILE						
Balderas, Maria Silvia		Address on File						
Balderas, Marivel		ADDRESS ON FILE						
Balderas, Miguel		Address on File						
BALDERAS, SYLVIA		ADDRESS ON FILE						
BALDERAS, VICTORIA A		ADDRESS ON FILE						
Balderson, Gabrielle		Address on File						
Baldesi, Dawn R		Address on File						
BALDI, DAWN		ADDRESS ON FILE						
Balding, Austin W		Address on File						
Balding, Austin W		Address on File						
BALDIVIA, VERONICA		ADDRESS ON FILE						
BALDIVIA, VERONICA		ADDRESS ON FILE						
BALDRICA, AUSTIN		ADDRESS ON FILE						
BALDRIDGE & COMPANY		358 ROSWELL ST SUITE 2110			MARIETTA	GA	30060	
BALDRIDGE & COMPANY		PO BOX 56346			ATLANTA	GA	30343	
Baldrige, Barbra L		Address on File						
BALDWIN, ALEX		ADDRESS ON FILE						
BALDWIN, AMANDA L		ADDRESS ON FILE						
BALDWIN, AMBER F		ADDRESS ON FILE						
BALDWIN, AUSTIN J		ADDRESS ON FILE						
BALDWIN, CHAILYN B		ADDRESS ON FILE						
BALDWIN, CLOEY E		ADDRESS ON FILE						
BALDWIN, CONNIE G		ADDRESS ON FILE						

Exhibit K
 Creditor Matrix
 Served via First Class Mail

CreditorName	CreditorNoticeName	Address1	Address2	Address3	City	State	Zip	Country
BALDWIN, DANIEL N		ADDRESS ON FILE						
BALDWIN, DAWN M		ADDRESS ON FILE						
Baldwin, Destiny		Address on File						
BALDWIN, JANE		ADDRESS ON FILE						
BALDWIN, JASON K		ADDRESS ON FILE						
Baldwin, Nena A		ADDRESS ON FILE						
BALDWIN, TAYLOR A		ADDRESS ON FILE						
Bale, Taylor L		Address on File						
Baleno, James		Address on File						
BALENTON, MARQUITA A		ADDRESS ON FILE						
Balenzano, Fabio		Address on File						
Balero, Tammy J		Address on File						
BALES, DYLAN		ADDRESS ON FILE						
BALES, TASHA		ADDRESS ON FILE						
BALEY, TRAVIS R		ADDRESS ON FILE						
BALHORN, ALEISHA R		ADDRESS ON FILE						
BALI		HANES BRANDS INTIMATES &	PLAYTEX	PO BOX 93566	CHICAGO	IL	60673	
BALI BRA ADV		PO BOX 5100			WINSTON-SALEM	NC	27103	
BALI INTIMATES		PO BOX 93566			CHICAGO	IL	60673	
BALKCOM, PATRICIA R		ADDRESS ON FILE						
BALKO, MARIA S		ADDRESS ON FILE						
BALL, ALETHA		ADDRESS ON FILE						
Ball, Avis		Address on File						
BALL, AVIS		ADDRESS ON FILE						
BALL, BOUNCE AND SPORT, INC		PO BOX 951924			CLEVELAND	OH	44193	
BALL, BRIANNA		ADDRESS ON FILE						
BALL, DANIELLE M		ADDRESS ON FILE						
BALL, DARLENE		ADDRESS ON FILE						
BALL, INANNA		ADDRESS ON FILE						
Ball, Jaron		ADDRESS ON FILE						
Ball, Marcus T		Address on File						
BALL, MARY C		ADDRESS ON FILE						
Ball, Mary L		ADDRESS ON FILE						
Ball, Melissa		Address on File						
BALL, MICHAELA W		ADDRESS ON FILE						
BALL, MICHELLE M		ADDRESS ON FILE						
BALL, SANDRA		ADDRESS ON FILE						
BALL, SANDY K		ADDRESS ON FILE						
Ball, Yessenia		Address on File						
Ball, Zachariah S		Address on File						
BALLANCE, WRENFREY M		ADDRESS ON FILE						
BALLARD PLUMBING		124 W 8TH			DUMAS	TX	79029	
Ballard Spahr LLP	Leslie C. Heilman, Laurel D. Roglen	919 N. Market Street, 11th Floor			Wilmington	DE	19801	
Ballard, Alexis N		ADDRESS ON FILE						
Ballard, Alexis N		ADDRESS ON FILE						
BALLARD, ALLISON R		ADDRESS ON FILE						
BALLARD, ANGEL R		ADDRESS ON FILE						
BALLARD, ASHLEY		ADDRESS ON FILE						
BALLARD, BRANDI D		ADDRESS ON FILE						
BALLARD, CALYN R		ADDRESS ON FILE						
BALLARD, COBIE L		ADDRESS ON FILE						
Ballard, Darren L		Address on File						
BALLARD, DEDRICK D		ADDRESS ON FILE						
BALLARD, JANESSA J		ADDRESS ON FILE						

Exhibit K
 Creditor Matrix
 Served via First Class Mail

CreditorName	CreditorNoticeName	Address1	Address2	Address3	City	State	Zip	Country
BALLARD, JILLIAN M		ADDRESS ON FILE						
BALLARD, KANDACE N		ADDRESS ON FILE						
BALLARD, KATELYN B		ADDRESS ON FILE						
BALLARD, LARRY W		ADDRESS ON FILE						
BALLARD, MARIA D		ADDRESS ON FILE						
Ballard, Norman S		Address on File						
Ballard, Pamela		Address on File						
Ballard, Patricia A		Address on File						
Ballard, Rhonda		Address on File						
BALLARD, RUAZHIA T		ADDRESS ON FILE						
BALLARD, SARAH N		ADDRESS ON FILE						
Ballard, Savanna R		Address on File						
BALLARD, SHELBY		ADDRESS ON FILE						
BALLARD, TRAVIS P		ADDRESS ON FILE						
BALLEIN, CHRISTINE A		ADDRESS ON FILE						
BALLENTINE, ALLYSON M		ADDRESS ON FILE						
BALLENTINE, HALEY L		ADDRESS ON FILE						
BALLENTINE, MARY MARGARE		ADDRESS ON FILE						
BALLENTINE, STEPHEN M		ADDRESS ON FILE						
BALLESTEROS, AMANDA		ADDRESS ON FILE						
BALLESTEROS, GRICELDA A		ADDRESS ON FILE						
BALLESTEROS, ROSE M		ADDRESS ON FILE						
BALLET JEWELS LLC		PO BOX 504861			ST. LOUIS	MO	63150	
BALLET JEWELS, INC		BALLET JEWELS, LLC	PO BOX 504861		ST LOUIS	MO	63150-4861	
Ballew, Elizabeth L		Address on File						
BALLEZA, CARLOTTA		ADDRESS ON FILE						
BALLINGER, LAUREL		ADDRESS ON FILE						
BALLMAN, JENNIFER M		ADDRESS ON FILE						
BALLMAN, JENNIFER M		ADDRESS ON FILE						
BALLONOFF, NENEH		ADDRESS ON FILE						
BALLOU, ALEXIS M		ADDRESS ON FILE						
Ballow, Crystal V		ADDRESS ON FILE						
BALMACEDA-JARQUIN, KAYLA R		ADDRESS ON FILE						
BALMER, ALLISON L		ADDRESS ON FILE						
BALOGH, BRYNN		ADDRESS ON FILE						
BALOGUN, MARKALA		ADDRESS ON FILE						
BALONEY & JELLY INC		14249 BIG APPLE RD			GLEN ALLEN	VA	23059	
BALSAMO, HEATHER		ADDRESS ON FILE						
BALTAZAR, BLANCA		ADDRESS ON FILE						
Baltazar, Darli		Address on File						
BALTHASER, BONNIE S		ADDRESS ON FILE						
BALTHAZOR, SAMANTHA		ADDRESS ON FILE						
BALTHROP, RACHEL J		ADDRESS ON FILE						
BALTIC LINEN COMPANY INC		1999 MARCUS AVE			LAKE SUCCESS	NY	11040	
BALTIC LINEN COMPANY INC		2670 S. Western Ave			LAS VEGAS	NV	89109	
Baltoumas, Despo		Address on File						
BALTZ DEEP APAPREL LLC		1240 HERITAGE HTS LANE			WAKE FOREST	NC	27587	
BALUYVETTE FRY		305 AMISTOSA 601 Q-62			BROWNSVILLE	TX	78520	
BALUCHI		1220 SO MAPLE AVE #401			LOS ANGELES	CA	90015	
BALZOUT		# 5 MCJUNKIN RD PO BOX489			NITRO	WV	25143	
BALZOUT, INC		PO BOX 489			NITRO	WV	25143	
BAM SALES LLC		1407 BROADWAY	SUITE 2006		NEW YORK	NY	10018	
BAMBERG COUNTY TREASURER		P.O. BOX 240			BAMBERG	SC	29003	
BAMBIC, LEVI M		ADDRESS ON FILE						

Exhibit K
 Creditor Matrix
 Served via First Class Mail

CreditorName	CreditorNoticeName	Address1	Address2	Address3	City	State	Zip	Country
BAMBOO 54		11309 IRIS LANE			EL MONTE	CA	91731	
BAMBOO JEANS		255B WEST 36TH			NY	NY	10018	
BAMBURG, JASMINE N		ADDRESS ON FILE						
BAMKA, JORDAN		ADDRESS ON FILE						
Bammel, Rosa		Address on File						
BAMS, LOVELY M		ADDRESS ON FILE						
Banach, Breigh-Anna H		Address on File						
BANANA BOB		ADDRESS ON FILE						
BANBERRY DESIGNS		4079 121st			DES MOINES	IA	50323	
Banc Central	Kyle D. Hughbanks, CEO	604 Flynn Street			Alva	OK	73717	
BANC OF AMERICA LEASING & CAPITAL LLC		2059 NORTHLAKE PARKWAY 3RD FLOOR N			TUCKER	GA	30084	
Bancfirst	John Slay, President	101 N Broadway Ave			Oklahoma City	OK	73102-8401	
Bancorp South	Attn Legal Department	One Mississippi Plaza	201 South Spring Street		Tupelo	MS	38804	
Bancorp South	Pennie Garner	1137 W Washington St			Camden	AR	71701	
BANCROFT, ISABEL		ADDRESS ON FILE						
BANCROFT, LISA A		ADDRESS ON FILE						
BANDA OCHOA, LUIS		ADDRESS ON FILE						
BANDA, AMANDA		ADDRESS ON FILE						
Banda, Amanda L		Address on File						
BANDA, CRISELDA		ADDRESS ON FILE						
Banda, Cruz E		Address on File						
BANDA, GABRIELA		ADDRESS ON FILE						
BANDA, JACQUELINE		ADDRESS ON FILE						
BANDAI AMERICA INC		PO BOX 51330			LOS ANGELES	CA	90051	
BANE, ASHLEY D		ADDRESS ON FILE						
BANE, KRISTEN L		ADDRESS ON FILE						
BANEY, LINDA L		ADDRESS ON FILE						
BANGEMAN, BETHANY		ADDRESS ON FILE						
BANGS PHYSICAL THERAPY		807 E. HALL ST			BANGS	TX	76823	
BANI, NABIL		ADDRESS ON FILE						
BANISTER, HARLE N		ADDRESS ON FILE						
BANJO WEAR LLC		6225 BROOKSIDE BLVD #233			KANSAS CITY	MO	64113	
Bank ESB	Betsy Schabacker	134 College Highway			South Hampton	MA	01073	
Bank Midwest	Attn Legal Department	201 N Jesse James Rd			Excelsior Springs	MO	64024	
Bank of America	Don H. Green, Sherryl Wilson, and Trade Services/Operations	PO Box 533512			Atlanta	GA	30353-3512	
Bank of America	Kevin Altman, Patchin Crawford, and Trade Services/Operations	Bank of America Corporate Center	100 North Tryon St		Charlotte	NC	28255	
BANK OF AMERICA		PO BOX 15731			WILMINGTON	DE	19886-5731	
BANK OF AMERICA		PO BOX 45144	FL9-600-902-65	ATTN PAID OUT SUPPORT	JACKSONVILLE	FL	32232	
BANK OF AMERICA ATM	ATTN DIRECTOR OR OFFICER	PO BOX 15731			WILMINGTON	DE	19886-5731	
Bank of America N.A		4101 East Charleston Boulevard	Mail Code NV1-504-01-30		Las Vegas	NV	89104	
Bank of America, NA	Documentation Management (CA4.706-04-07)	P.O. Box 27128			Concord	CA	94527-9904	
Bank of Commerce & Trust Co	Attn Legal Department	326 N. Avenue G			Crowley	LA	70526	
Bank of Cushing	Attn Legal Department	2106 East Main Street			Cushing	OK	74023	
Bank of Eastman	Attn Legal Department	130 Oak Street	PO Box 909		Eastman	GA	31023	
Bank of Hazlehurst	Attn Legal Department	22 S. Tallahassee Street			Hazlehurst	GA	31539	
Bank of Oklahoma	Chris Zieber	3815 SE Frank Phillips Blvd.			Bartlesville	OK	74006	
Bank of Oklahoma	Veronica Colunga	440 Louisiana St	Suite 2500		Houston	TX	77002	

Exhibit K
 Creditor Matrix
 Served via First Class Mail

CreditorName	CreditorNoticeName	Address1	Address2	Address3	City	State	Zip	Country
Bank of the West	Attn Director or Officer	180 Montgomery Street			San Francisco	CA	94104	
Bank of the West	Attn Legal Department	1301 East Kansas Ave			Garden City	KS	67846	
Bank of the West	Attn Legal Department	255 North Main St			Wichita	KS	67202	
Bank of the West	Attn Legal Department	757 N West Street			Wichita	KS	67203	
Bank of the West		SC-XRD-3E-D	13300 Crossroads Parkway North		City of Industry	CA	91746	
Bank OZK	Attn Legal Department	305 N Jackson			Magnolia	AR	71753	
BANKEN, CHAD		ADDRESS ON FILE						
Bankler Beck, Lauren Ashley (LA)		Address on File						
Bankler Beck, Lauren Ashley (LA)		Address on File						
Banks County Planning & Development	Attn Legal Department	150 Hudson Ridge, Suite 4			Homer	GA	30547	
BANKS COUNTY TAX COMMISSIONER	Attn Legal Department	150 Hudson Ridge Ste 7			Homer	GA	30547	
BANKS COUNTY TAX COMMISSIONER - GA		150 HUDSON RIDGE, SUITE 7			HOMER	GA	30547	
Banks Crossing Partners LLC	Walden Group	Steven Schorr and Miriam Jacobovics	14 Steuben Lane		Jackson	NJ	08527	
BANKS, ALIZABETH		ADDRESS ON FILE						
BANKS, AMANDA J		ADDRESS ON FILE						
Banks, Antonio K		Address on File						
BANKS, BELINDA		ADDRESS ON FILE						
BANKS, CHRISTOPHER		ADDRESS ON FILE						
Banks, Daja A		ADDRESS ON FILE						
Banks, Daja A		ADDRESS ON FILE						
BANKS, DUSTIN D		ADDRESS ON FILE						
Banks, Dusty D		Address on File						
BANKS, INEZ E		ADDRESS ON FILE						
Banks, Jcauri		Address on File						
Banks, Jeffery L		Address on File						
Banks, Katia		Address on File						
BANKS, KAYLA C		ADDRESS ON FILE						
BANKS, KIMMECIA		ADDRESS ON FILE						
BANKS, LAQUISHA M		ADDRESS ON FILE						
BANKS, MADISON V		ADDRESS ON FILE						
Banks, Maranda J		ADDRESS ON FILE						
Banks, Maranda J		ADDRESS ON FILE						
BANKS, MARY S		ADDRESS ON FILE						
BANKS, NASHONDA J		ADDRESS ON FILE						
BANKS, PATRICE L		ADDRESS ON FILE						
Banks, Tamara		Address on File						
BANKS, TASHANA M		ADDRESS ON FILE						
BANNER ELECTRIC INC		1515 W. JEFFERSON ST.			PLYMOUTH	IN	46563	
BANNER TRIBUNE		P.O. BOX 566			FRANKLIN	LA	70538	
BANNER, ANDREA R		ADDRESS ON FILE						
BANNER, DIAMONETRIC		ADDRESS ON FILE						
BANNER, LISA E		ADDRESS ON FILE						
BANNER-NEWS PUBLISHING CO		PO BOX 100			MAGNOLIA	AR	71754	
BANNISTER, ALETHEA		ADDRESS ON FILE						
BANTA, ELIZABETH		ADDRESS ON FILE						
BANTER, TAKOA M		ADDRESS ON FILE						
BANTON, NATHANIEL A		ADDRESS ON FILE						
BANUELOS LEAL, LAURA V		ADDRESS ON FILE						
BANUELOS, CRYSTAL		ADDRESS ON FILE						
BANUELOS, CYNTHIA A		ADDRESS ON FILE						
Banuelos, Josefina		ADDRESS ON FILE						

Exhibit K
 Creditor Matrix
 Served via First Class Mail

CreditorName	CreditorNoticeName	Address1	Address2	Address3	City	State	Zip	Country
Banuelos, Laura V		Address on File						
BANUELOS, SARALYNN		ADDRESS ON FILE						
Banuet, Martha		Address on File						
BANYAS, LATRAZIA		ADDRESS ON FILE						
BAPTIST BEAUMONT HOSPITAL		PO BOX 974599			DALLAS	TX	75397	
BAPTISTE, STEVEN J		ADDRESS ON FILE						
BAR CODE GRAPHICS INC		875 N. MICHIGAN AVE #2950			CHICAGO	IL	60611	
Barabin, Deloris D		Address on File						
BARADELL, AMBER		ADDRESS ON FILE						
BARAGER, LISA		ADDRESS ON FILE						
BARAJAS, ISABELLE P		ADDRESS ON FILE						
BARAJAS, JACQUELINE E		ADDRESS ON FILE						
BARAJAS, KIMBERLY		ADDRESS ON FILE						
BARAJAS, MICHELLE		ADDRESS ON FILE						
BARAJAS, SUMMER A		Address on File						
Baranowski, Sydney		Address on File						
BARAY, ISAAC G		ADDRESS ON FILE						
BARBA, TRICIA		ADDRESS ON FILE						
BARBAGALLO CO LLC		45 PINE STREET	SUITE 5		ROCKAWAY	NJ	07866	
BARBAGALLO COMPANY LLC		45 PINES STREET, SUITE 5			ROCKAWAY	NJ	07866	
BARBARA ENGLAND		ADDRESS ON FILE						
BARBARA HARBOUR		ADDRESS ON FILE						
BARBARA JONES		ADDRESS ON FILE						
BARBARA MARTIN		ADDRESS ON FILE						
BARBARA ROBERTS		ADDRESS ON FILE						
BARBEE, JAZMYN R		ADDRESS ON FILE						
BARBEE, KATHRYN J		ADDRESS ON FILE						
BARBEE, KATHRYN J		ADDRESS ON FILE						
BARBEE, WILLIAM H		ADDRESS ON FILE						
BARBER, AMY L		ADDRESS ON FILE						
BARBER, AMY L		ADDRESS ON FILE						
BARBER, BEVERLY A		ADDRESS ON FILE						
Barber, Callie G		Address on File						
BARBER, CHELSEA L		ADDRESS ON FILE						
Barber, Cherokee R		Address on File						
BARBER, COLLEEN		ADDRESS ON FILE						
BARBER, DELANEY S		ADDRESS ON FILE						
BARBER, DYLAN W		ADDRESS ON FILE						
BARBER, HARLEY A		ADDRESS ON FILE						
BARBER, JAMI		ADDRESS ON FILE						
BARBER, JEREMY		ADDRESS ON FILE						
Barber, Lexis E		Address on File						
Barber, Meghan M		Address on File						
BARBER, SARAH		ADDRESS ON FILE						
BARBER, SHANE		ADDRESS ON FILE						
Barber, William N		Address on File						
BARBERA, SHYLEE L		ADDRESS ON FILE						
BARBERY, JONITA B		ADDRESS ON FILE						
BARBO		1737, RUE PAQUET	C.P.1099		ST. EMILE	QC	G3E 1K9	CANADA
Barbosa, Mazie E		Address on File						
BARBOUR COUNTY REV COMMISSIONER	Attn Legal Department	303 E Broad St			Eufaula	AL	36027	
BARBOUR COUNTY TAX COLLECTOR		303 E BROAD ST			EUFAULA	AL	36027	
BARBOUR, CRYSTAL L		ADDRESS ON FILE						

Exhibit K
 Creditor Matrix
 Served via First Class Mail

CreditorName	CreditorNoticeName	Address1	Address2	Address3	City	State	Zip	Country
BARBOUR, ELOISA C		ADDRESS ON FILE						
Barbour, Loretta K		Address on File						
BARBOZA, EMILY G		ADDRESS ON FILE						
BARBOZA, GEORGINA		ADDRESS ON FILE						
BARBOZA, OLEGARIO C		ADDRESS ON FILE						
BARBOZA, VALERIE L		ADDRESS ON FILE						
BARBS CAKES		329 N MAIN ST			BEAVER DAM	KY	42320	
BARCALOW, KAYCEE		ADDRESS ON FILE						
BARCENA, DANA J		ADDRESS ON FILE						
BARCENAS, DENIS G		ADDRESS ON FILE						
Barcenás, Maria A (Maria)		Address on File						
Barcenás, Maria G		Address on File						
BARCENAS, NATALY B		ADDRESS ON FILE						
BARCLAYS		1 CHURCHILL PLACE			LONDON		E14 5HP	UNITED KINGDOM
Barco Cruz, Ma Ines (CRUZ)		Address on File						
BARCO PRODUCTS COMPANY		11 N. BATAVIA AVE			BATAVIA,	IL	60510-1961	
BARCO, MARICELA G		ADDRESS ON FILE						
Barco, Nuvia L		Address on File						
Barcus, Sarah E		Address on File						
BARD, ANNALISE M		Address on File						
BARDIER, JERIE D		ADDRESS ON FILE						
BARDSTOWN CITY	Attn Legal Department	Office of Special Tax Collection	220 N. Fifth St		Bardstown	KY	40004	
BARDSTOWN CITY TAX OFFICE		220 N 5TH ST			BARDSTOWN	KY	40004	
BARDSTOWN CITY TAX OFFICE		308 N FIFTH STREET			BARDSTOWN	KY	40004	
BARDSTOWN INDEPENDENT SCHOOL	Attn Legal Department	Office of Special Tax Collection	308 N 5th Street		Bardstown	KY	40004	
BARDSTOWN INDEPENDENT SCHOOL DISTRICT		308 N FIFTH ST			BARDSTOWN	KY	40004	
BARDSTOWN SCHOOL TAX OFFICE		308 N 5TH ST			BARDSTOWN	KY	40004	
BARDSTOWN-NELSON COUNTY CHAMBER OF COMMERCE		ONE COURT SQUARE			BARDSTOWN	KY	40004	
BARE ASSETS		REPUBLIC FACTORS CORP.	452 FIFTH AVE 4TH FLOOR		NEW YORK	NY	10018	
BARE ELEGANCE CO		3031 BANDINI BL			VERNON	CA	90023	
BARE TRAPS		FOOTWEAR UNLIMITED, INC.	99 LARKING WILLIAMS IND.		FENTON	MO	63026	
BAREFIELD, TIERA		ADDRESS ON FILE						
BAREFOOT, AMY		ADDRESS ON FILE						
BARELA, ASHLEY N		ADDRESS ON FILE						
Barela, Cristina		Address on File						
BARELA, KATY J		ADDRESS ON FILE						
BARELA, RAMONA J		ADDRESS ON FILE						
BARELA, SAMANTHA R		ADDRESS ON FILE						
BARELA, VALERIE		ADDRESS ON FILE						
BARFANI CLOTHING CO		1407 BROADWAY SUITE 2802			NYC	NY	10018	
Barfell, Tiffany B		Address on File						
BARFIELD, ALEXIS		ADDRESS ON FILE						
Barfield, Sabra		Address on File						
BARFKNECHT, AMANDA M		ADDRESS ON FILE						
BARGER, JENNIFER		ADDRESS ON FILE						
Barger, Layne E		ADDRESS ON FILE						
Bargo, Amanda		Address on File						
BARHAM GLASS		1421 EAST 3RD ST			HOPE	AR	71801	

Exhibit K
 Creditor Matrix
 Served via First Class Mail

CreditorName	CreditorNoticeName	Address1	Address2	Address3	City	State	Zip	Country
Barham, Jessica M		Address on File						
Barham, Muressia		ADDRESS ON FILE						
Barham, Muressia		ADDRESS ON FILE						
BARHYDT, VICTORIA M		ADDRESS ON FILE						
BARILLAS, JANET M		ADDRESS ON FILE						
BARING, SHY D		ADDRESS ON FILE						
BARKDOLL, CHANDA M		ADDRESS ON FILE						
BARKER, ADORAH		ADDRESS ON FILE						
BARKER, ALYSON S		ADDRESS ON FILE						
Barker, Amanda C		Address on File						
BARKER, AMBER D		ADDRESS ON FILE						
BARKER, AMBER D		ADDRESS ON FILE						
BARKER, ASHLEY M		ADDRESS ON FILE						
BARKER, DANIEL L		ADDRESS ON FILE						
BARKER, JACQUELINE V		ADDRESS ON FILE						
Barker, Jessica		Address on File						
BARKER, JORDYN P		ADDRESS ON FILE						
BARKER, JULISAH		ADDRESS ON FILE						
BARKER, KENDALL S		ADDRESS ON FILE						
BARKER, KIARA K		ADDRESS ON FILE						
BARKER, LEMARCUS		ADDRESS ON FILE						
BARKER, MIRANDA N		ADDRESS ON FILE						
BARKER, NATOSHA D		ADDRESS ON FILE						
BARKER, NICHOLE		ADDRESS ON FILE						
BARKER, NICOLE A		ADDRESS ON FILE						
BARKER, STEVEN M		ADDRESS ON FILE						
BARKER, SUMMER		ADDRESS ON FILE						
BARKERS GARAGE		300 BRAN ST.			SOUTH HILL	VA	23970	
BARKERS HEATING & COOLING INC		P.O. BOX 10808			COLLEGE STATION	TX	77842	
BARKHAMSTED FIRE DISTRICT		44 PLEASANT VALLEY RD			BARKHAMSTED	CT	06063	
Barks, Susan		Address on File						
Barksdale, Ariynna M		ADDRESS ON FILE						
Barksdale, Ariynna M		ADDRESS ON FILE						
BARKSDALE, JANA R		ADDRESS ON FILE						
Barksdale, Malcolm J		Address on File						
Barksdale, Malcolm J		Address on File						
Barksdale, Tiara		ADDRESS ON FILE						
Barksdale, Tiara		ADDRESS ON FILE						
BARLET, LEE		ADDRESS ON FILE						
BARLEY, MARIE E		ADDRESS ON FILE						
Barley, Tanina		Address on File						
BARLOW, CHRISTOPHER M		ADDRESS ON FILE						
BARLOW, DEREK		ADDRESS ON FILE						
BARLOW, KATHERINE E		ADDRESS ON FILE						
BARMONT, SAMANTHA		ADDRESS ON FILE						
BARNARD, AMBER M		ADDRESS ON FILE						
BARNARD, GWENDOLEN E		ADDRESS ON FILE						
BARNARD, RAYCHEL L		ADDRESS ON FILE						
BARNER, SAUDIA		ADDRESS ON FILE						
Barnes Jr, Barnard L		Address on File						
Barnes medicaid lien, Pamela		ADDRESS ON FILE						
BARNES TRANSPORTATION		TranCentral, Inc.	9185 PAYSPPHERE CIRCLE		CHICAGO	IL	60674	
BARNES, ALISON		ADDRESS ON FILE						

Exhibit K
 Creditor Matrix
 Served via First Class Mail

CreditorName	CreditorNoticeName	Address1	Address2	Address3	City	State	Zip	Country
BARNES, ALIYAH R		ADDRESS ON FILE						
BARNES, ANGELICA M		ADDRESS ON FILE						
BARNES, ANGELICA M		ADDRESS ON FILE						
BARNES, ASIA		ADDRESS ON FILE						
Barnes, Brianna C (Brianna)		Address on File						
Barnes, Charlene		Address on File						
BARNES, CHLOE L		ADDRESS ON FILE						
BARNES, COURTNEY A		ADDRESS ON FILE						
BARNES, CYNTHIA		ADDRESS ON FILE						
BARNES, ELIJAH D		ADDRESS ON FILE						
BARNES, ERICA		ADDRESS ON FILE						
BARNES, GRACE M		ADDRESS ON FILE						
Barnes, Haley A		Address on File						
BARNES, JASMINE		ADDRESS ON FILE						
BARNES, JAZLYN S		ADDRESS ON FILE						
BARNES, JAZMIN		ADDRESS ON FILE						
BARNES, JERMAINE D		ADDRESS ON FILE						
BARNES, KAITLYN T		ADDRESS ON FILE						
BARNES, KATHERINE M		ADDRESS ON FILE						
BARNES, KATHRYN E		ADDRESS ON FILE						
BARNES, KATRINA L		ADDRESS ON FILE						
BARNES, KAYLA B		ADDRESS ON FILE						
Barnes, Kellie		Address on File						
BARNES, KELSEY E		ADDRESS ON FILE						
BARNES, KENDRA A		ADDRESS ON FILE						
BARNES, KRISTIN A		ADDRESS ON FILE						
BARNES, KRISTINA D		ADDRESS ON FILE						
BARNES, LANE A		ADDRESS ON FILE						
BARNES, LAURA L		ADDRESS ON FILE						
BARNES, MEGHAN		ADDRESS ON FILE						
BARNES, MEGHAN L		ADDRESS ON FILE						
BARNES, NYDIDI S		ADDRESS ON FILE						
Barnes, Paige M (Paige)		Address on File						
BARNES, PAULA C		ADDRESS ON FILE						
BARNES, RAPHAEL A		ADDRESS ON FILE						
BARNES, SADE		ADDRESS ON FILE						
Barnes, Samuel A		Address on File						
Barnes, Samuel A		Address on File						
Barnes, Sandra J		Address on File						
BARNES, SARA		ADDRESS ON FILE						
BARNES, SEIRRA		ADDRESS ON FILE						
Barnes, Serenity A		Address on File						
BARNES, SHADEY J		ADDRESS ON FILE						
BARNES, SKYE		ADDRESS ON FILE						
BARNES, STEPHANIE M		ADDRESS ON FILE						
BARNES, SUMMER G		ADDRESS ON FILE						
BARNES, TATUM R		ADDRESS ON FILE						
BARNES, TIARRA L		ADDRESS ON FILE						
BARNES, TISA M		ADDRESS ON FILE						
BARNES, VERONICA		ADDRESS ON FILE						
BARNETT & SONS, INC		3017 WALNUT LAN			WALDORF	MD	20601	
BARNETT MECHANIAL AND ELECTRIC		P O BOX 296			PHILADELPHIA	MS	39350	
Barnett Rubin	Rick Barnett	5450 Trabuco Rd			Irvine	CA	92620	
BARNETT, AALIYAH		ADDRESS ON FILE						

Exhibit K
 Creditor Matrix
 Served via First Class Mail

CreditorName	CreditorNoticeName	Address1	Address2	Address3	City	State	Zip	Country
BARNETT, ALYSIA		ADDRESS ON FILE						
Barnett, Angela		Address on File						
Barnett, Azaria A		Address on File						
Barnett, Azaria A		Address on File						
Barnett, Britney M		Address on File						
BARNETT, BROOKLIN R		ADDRESS ON FILE						
BARNETT, CHRISTINE K		ADDRESS ON FILE						
BARNETT, CYNTHIA N		ADDRESS ON FILE						
BARNETT, DESTINY		ADDRESS ON FILE						
BARNETT, DEVIN A		ADDRESS ON FILE						
Barnett, Gary C (Gary)		Address on File						
Barnett, Gary C (Gary)		Address on File						
BARNETT, HALEY		ADDRESS ON FILE						
BARNETT, JAMES		ADDRESS ON FILE						
BARNETT, JENIFER		ADDRESS ON FILE						
BARNETT, KALLIE M		ADDRESS ON FILE						
BARNETT, LEONOR E		ADDRESS ON FILE						
Barnett, Linda		Address on File						
Barnett, Maggie L		Address on File						
Barnett, Pamela		Address on File						
BARNETT, PARKER N		ADDRESS ON FILE						
BARNETT, ROBI-VON R		ADDRESS ON FILE						
BARNETT, ROBYN		ADDRESS ON FILE						
BARNETT, SABRINA		ADDRESS ON FILE						
BARNETT, SHELBY G		ADDRESS ON FILE						
BARNETT, SHERRY R		ADDRESS ON FILE						
Barnett, Stella F		Address on File						
BARNETTE, AMARI D		ADDRESS ON FILE						
BARNETZKE, MATTY		ADDRESS ON FILE						
BARNEY, CARRIE D		ADDRESS ON FILE						
BARNEY, DAKOTA N		ADDRESS ON FILE						
Barney, Matthew D		Address on File						
Barney, Matthew D		Address on File						
BARNHARDT, LEAH M		ADDRESS ON FILE						
BARNHART CRANE AND RIGGING, CO		P.O. BOX 2153. DEPT # 1906			BIRMINGHAM	AL	35287-1906	
BARNHART, CAMERON L		ADDRESS ON FILE						
Barnhart, Katelynn		Address on File						
Barnhart, Keri		Address on File						
BARNHART, KERI		ADDRESS ON FILE						
Barnhart, Loranda L (Lori)		Address on File						
BARNHART, STEFFANI R		ADDRESS ON FILE						
Barnhill, Forrest		Address on File						
Barnhill, Megan D		ADDRESS ON FILE						
BARNHILL, SHERRY K		ADDRESS ON FILE						
BARNHILL, TABITHA R		ADDRESS ON FILE						
BARNWELL COUNTY TREASURER		57 WALL ST #123			BARNWELL	SC	29812	
Barnwell Station LLC	Phillips Edison	Caryl Evans	NW 601202	PO Box 1450	Minneapolis	MN	55485-1202	
BARNWELL, UOLANDA		ADDRESS ON FILE						
Barocas, Alan		Address on File						
Barocas, Alan		Address on File						
Baron, Catherine J		Address on File						
BARON, DEBRA L		ADDRESS ON FILE						
Barr, Brittany L		Address on File						
BARR, CARLA		ADDRESS ON FILE						

Exhibit K
 Creditor Matrix
 Served via First Class Mail

CreditorName	CreditorNoticeName	Address1	Address2	Address3	City	State	Zip	Country
BARR, CHEYENNE		ADDRESS ON FILE						
BARR, DAYTON L		ADDRESS ON FILE						
BARR, HAYLEIGH L		ADDRESS ON FILE						
BARR, HAYLEIGH L		ADDRESS ON FILE						
Barr, Hope N		Address on File						
Barr, Larry		Address on File						
BARR, LARRY		ADDRESS ON FILE						
Barr, Marilyn		ADDRESS ON FILE						
Barr, Nicole		ADDRESS ON FILE						
Barr, Nicole		ADDRESS ON FILE						
Barr, Sharla L		Address on File						
BARRAGAN, ANGELY		ADDRESS ON FILE						
BARRAGAN, EVA		ADDRESS ON FILE						
BARRAGAN, EVA		ADDRESS ON FILE						
BARRAGAN, PILAR		ADDRESS ON FILE						
Barragan, Synthia C		Address on File						
BARRAGER, CAITLIN B		ADDRESS ON FILE						
BARRANCAS, SAUL A		ADDRESS ON FILE						
Barras, Loraine		Address on File						
BARRAZA, ALISHA L		ADDRESS ON FILE						
BARRAZA, BRIANNA C		ADDRESS ON FILE						
BARRAZA, BRITTANY A		ADDRESS ON FILE						
BARRAZA, CRISTINA M		ADDRESS ON FILE						
BARRAZA, DESIREE		Address on File						
BARRAZA, JESSICA		Address on File						
BARRAZA, JOSE C		ADDRESS ON FILE						
Barraza, Lorena		ADDRESS ON FILE						
BARRAZA, LORENA		ADDRESS ON FILE						
BARRAZA, MAGDALENA N		ADDRESS ON FILE						
Barraza, Norma A		Address on File						
BARREDA, MONICA A		ADDRESS ON FILE						
BARRELL, HOLLY R		ADDRESS ON FILE						
BARREN COUNTY SHERIFF	Attn Legal Department	117-1B N Public Sq			Glasgow	KY	42141	
Barren River Plaza Projects LLC	Kimberly Glass	372 North L. Rogers Wells Boulevard			Glasgow	KY	42141	
Barrentine, Patty L		Address on File						
BARRERA, BERTHA A		ADDRESS ON FILE						
Barrera, Bianca B		Address on File						
BARRERA, BREANNE		ADDRESS ON FILE						
BARRERA, BRENDA A		ADDRESS ON FILE						
BARRERA, CECILIA		ADDRESS ON FILE						
Barrera, Cecilia		ADDRESS ON FILE						
BARRERA, DAVID		ADDRESS ON FILE						
Barrera, Donna E		Address on File						
BARRERA, ELIZABETH M		ADDRESS ON FILE						
BARRERA, ELODIA S		ADDRESS ON FILE						
BARRERA, ERIKA R		ADDRESS ON FILE						
BARRERA, EVA N		ADDRESS ON FILE						
BARRERA, FABIOLA G		ADDRESS ON FILE						
BARRERA, GABRIELLA		ADDRESS ON FILE						
BARRERA, JENNIFER V		ADDRESS ON FILE						
BARRERA, JONATHAN H		ADDRESS ON FILE						
BARRERA, MARIA		ADDRESS ON FILE						
BARRERA, MARIA E		ADDRESS ON FILE						

Exhibit K
 Creditor Matrix
 Served via First Class Mail

CreditorName	CreditorNoticeName	Address1	Address2	Address3	City	State	Zip	Country
Barrera, Nannette C		Address on File						
BARRERA, RANDEE J		ADDRESS ON FILE						
Barrera, Sandra		Address on File						
Barrera, Savanna M		Address on File						
BARRERA, YVETTE		ADDRESS ON FILE						
BARRERAZ, MICHAEL		ADDRESS ON FILE						
BARRETO, JOSE L		ADDRESS ON FILE						
Barrett, Alexis S		Address on File						
BARRETT, AMBER		ADDRESS ON FILE						
Barrett, Anna		Address on File						
BARRETT, ARNISHA A		ADDRESS ON FILE						
BARRETT, BRENDA K		ADDRESS ON FILE						
BARRETT, CAMERON J		ADDRESS ON FILE						
Barrett, Carmen D		Address on File						
BARRETT, CATHERINE M		ADDRESS ON FILE						
BARRETT, CIARA C		ADDRESS ON FILE						
BARRETT, DANA S		ADDRESS ON FILE						
BARRETT, DIAMOND		ADDRESS ON FILE						
BARRETT, JANET A		ADDRESS ON FILE						
BARRETT, KYLIE A		ADDRESS ON FILE						
BARRETT, NICHOLAS		ADDRESS ON FILE						
BARRETT, NINA M		ADDRESS ON FILE						
BARRETT, SHANNON		ADDRESS ON FILE						
BARRETTA PLUMBING		HEATING & COOLING, INC	1784 PINE AVE		VINELAND	NJ	08360	
BARRIAL, MANDY		ADDRESS ON FILE						
BARRICINI/BAZZINI HOLDINGS		PO BOX 5189			AVOCA	PA	18641	
Barrientes, Eva		ADDRESS ON FILE						
BARRIENTEZ, CASSANDRA		ADDRESS ON FILE						
BARRIENTEZ, HAYLEY E		ADDRESS ON FILE						
BARRIENTEZ, ROMAN		ADDRESS ON FILE						
BARRIENTOS, ALYSSA N		ADDRESS ON FILE						
Barrientos, Felisa		Address on File						
Barrientos, Idalis A		ADDRESS ON FILE						
Barrientos, Idalis A		ADDRESS ON FILE						
Barrientos, Juanita		Address on File						
BARRIENTOS, KAREN P		ADDRESS ON FILE						
Barrientos, Linda		Address on File						
BARRIENTOS, ROMELIA E		ADDRESS ON FILE						
BARRIER, ALEX A		ADDRESS ON FILE						
BARRIGA BARAJAS, CINTHIA V		ADDRESS ON FILE						
BARRILLEAUX, JENI		ADDRESS ON FILE						
BARRINGER, JAY G		ADDRESS ON FILE						
Barrington, Abigail M		Address on File						
BARRIOS, BARBARA		ADDRESS ON FILE						
BARRIOS, LILIANA		ADDRESS ON FILE						
Barrios, Maria D		Address on File						
Barrios, Minerva A		ADDRESS ON FILE						
BARRIOZ, SAVAS R		ADDRESS ON FILE						
BARRON AVIATION PRIVATE FLIGHT SERVICES		6079 CR 425			HANNIBAL	MO	63401	
BARRON DE SANCHEZ, AIDA N		ADDRESS ON FILE						
BARRON, ALEXANDRIA F		ADDRESS ON FILE						
BARRON, AMANDA K		ADDRESS ON FILE						
BARRON, AMANDA K		ADDRESS ON FILE						

Exhibit K
 Creditor Matrix
 Served via First Class Mail

CreditorName	CreditorNoticeName	Address1	Address2	Address3	City	State	Zip	Country
BARRON, ANAROSA		ADDRESS ON FILE						
BARRON, ANDREA A		ADDRESS ON FILE						
BARRON, CIERA M		ADDRESS ON FILE						
Barron, Debra		ADDRESS ON FILE						
BARRON, DENISE		ADDRESS ON FILE						
BARRON, EMILY		ADDRESS ON FILE						
BARRON, ESPERANZA		ADDRESS ON FILE						
BARRON, EVANGELINA		ADDRESS ON FILE						
BARRON, IMELDA N		ADDRESS ON FILE						
BARRON, JAINAH N		ADDRESS ON FILE						
BARRON, JAQUARIOUS L		ADDRESS ON FILE						
BARRON, KAYLA		ADDRESS ON FILE						
BARRON, LAURA J		ADDRESS ON FILE						
BARRON, LUIS F		ADDRESS ON FILE						
BARRON, MARIA I		ADDRESS ON FILE						
Barron, Maricarmen		ADDRESS ON FILE						
Barron, Norma (NORMA)		Address on File						
Barron, Norma (NORMA)		Address on File						
Barron, Olga M		Address on File						
BARRON, ORLANDO		ADDRESS ON FILE						
BARRON, SELENA M		ADDRESS ON FILE						
BARRON, TAMMY J		ADDRESS ON FILE						
BARRON, TIFFANY B		ADDRESS ON FILE						
BARRON-CHAVEZ, MARIA R		ADDRESS ON FILE						
BARROSO, IRIS A		ADDRESS ON FILE						
BARROW COUNTY NEWS		PO BOX DRAWER C			WINDER	GA	30680	
BARROW COUNTY TAX OFFICE		30 N BROAD STREET			WINDER	GA	30680	
BARROW, JAYMI N		ADDRESS ON FILE						
Barrowclough, Linda E		Address on File						
BARRY C. DALME		ADDRESS ON FILE						
BARRY HUFF		ADDRESS ON FILE						
BARRY MANUFACTURING		15 BUBIER ST			LYNN	MA	01901	
BARRY MFG		BUBIER STREET			LYNN	MA	01901	
BARRY MOORE INDUSTRIES		561 COUNTY ROAD 623			ENTERPRISE	AL	36330	
BARRY W. BYRD		ADDRESS ON FILE						
BARRY WELLS NECKWEAR		2300 E. STEMMONS	#M6100		DALLAS	TX	75258	
BARRY, ABIGAIL N		ADDRESS ON FILE						
BARRY, AMANDA R		ADDRESS ON FILE						
BARRY, JASMINE		ADDRESS ON FILE						
BARRY, PATRICIA A		ADDRESS ON FILE						
BARRY, SHARI		ADDRESS ON FILE						
Barry, Shari A		Address on File						
BARRY, STEPHANIE J		ADDRESS ON FILE						
BARRYS AIR CONDITIONING & MECHANICAL SERVICE		P.O. BOX 1650			MARBLE FALLS	TX	78654	
BART RILEY		ADDRESS ON FILE						
BARTASAVICH, DANIEL E		ADDRESS ON FILE						
BARTCH, NGOC NU N		ADDRESS ON FILE						
Bartee, Genesis C		ADDRESS ON FILE						
BARTEE, KANESHA N		ADDRESS ON FILE						
Bartee, Sandra L		Address on File						
BARTEL, RACHEL		ADDRESS ON FILE						
BARTELL, ALEENA		ADDRESS ON FILE						
BARTELL, MICHAEL		ADDRESS ON FILE						

Exhibit K
 Creditor Matrix
 Served via First Class Mail

CreditorName	CreditorNoticeName	Address1	Address2	Address3	City	State	Zip	Country
BARTELS, ALYSSA		ADDRESS ON FILE						
BARTH & DREYFUSS		P. O. BOX 3969			LOS ANGELE	CA	90051	
Barth, Denae		Address on File						
BARTH, JULIA A		ADDRESS ON FILE						
Barth, Michelle M		Address on File						
BARTH, SERENITY		ADDRESS ON FILE						
BARTHA, MARLENA		ADDRESS ON FILE						
BARTHOLOMEW, JESSICA		ADDRESS ON FILE						
BARTHOLOMEW, MARTIN R		ADDRESS ON FILE						
BARTHOLOMEW, TREALL M		ADDRESS ON FILE						
BARTL, BRANDI J		ADDRESS ON FILE						
BARTLETT CONTAINERS, LLC		PO BOX 205			POMFRET	MD	20675	
BARTLETT, JOANNIE M		ADDRESS ON FILE						
BARTLETT, PRECIOUS S		ADDRESS ON FILE						
BARTLEY, BILLIE		ADDRESS ON FILE						
BARTLEY, JENNIFER		ADDRESS ON FILE						
Bartolotti, Christine M		Address on File						
BARTON, ALLIE J		ADDRESS ON FILE						
BARTON, CALEB M		ADDRESS ON FILE						
Barton, Chad B (Chad)		Address on File						
Barton, Chad B (Chad)		Address on File						
Barton, Cindy L		Address on File						
BARTON, DIANA		ADDRESS ON FILE						
Barton, Heidi		Address on File						
BARTON, HEIDI		ADDRESS ON FILE						
BARTON, HEIDI		ADDRESS ON FILE						
BARTON, MICHELLE R		ADDRESS ON FILE						
BARTON, SAVANAH		ADDRESS ON FILE						
BARTON, VICKIE L		ADDRESS ON FILE						
BARTON-PEREA, JOSE F		ADDRESS ON FILE						
Bartosz, Jared M		Address on File						
Bartosz, Jeannie M		Address on File						
Bartruff, Tammy A		Address on File						
BARTUCCI, JESSICA		ADDRESS ON FILE						
BARTUCCI, RYAN		ADDRESS ON FILE						
BARTULA, CHARLOTTE		ADDRESS ON FILE						
BARWIG, ALLISON L		ADDRESS ON FILE						
BASCO, NATHANIEL		ADDRESS ON FILE						
BASCOM, MATTHEW S		ADDRESS ON FILE						
BASCOM, RICHARD		ADDRESS ON FILE						
BASE4 GROUP INC		PO BOX 4869 DEPT 259			HOUSTON	TX	77210	
BASELINE SPORTS, INC		1309 RALEIGH AVE SUITE B			NORFOLK	VA	23507	
BASFORD, SHERI		ADDRESS ON FILE						
BASH KNITS		STERLING NAT.BANK & TRUS	PO BOX 5171, FDR		NEW YORK	NY	10150	
BASHA ACCESSORIES		108 INDUSTRIAL DRIVE	STATION		JERSEY CITY	NJ	07305	
BASHAM, KIRSTEN		ADDRESS ON FILE						
BASHOR, MICHAEL		ADDRESS ON FILE						
BASHOUR, LEILA M		ADDRESS ON FILE						
BASIC RESEARCH		5742 W. HAROLD GATTY DR			SALT LAKE CITY	UT	84116	
BASIC RESOURCES INC		1411 Broadway, 2nd Floor	ATTN ACCOUNTS		NEW YORK	NY	10018	
BASIC RESOURCES INC		31 W 34TH ST	REC		NEW YORK	NY	10001	
BASIC RESOURCES INC		PAUL MAULUCCI	1411 BROADWAY	2ND FLR	NEW YORK	NY	10018	

Exhibit K
 Creditor Matrix
 Served via First Class Mail

CreditorName	CreditorNoticeName	Address1	Address2	Address3	City	State	Zip	Country
BASIL, MADISON E		ADDRESS ON FILE						
BASIN CONSTRUCTION CONTRACTORS, INC ROOF SYSTEMS		PO BOX 2309			FARMINATION	NM	87499	
BASIN EMERGENCY PHYSICIANS PLLC		PO BOX 8800			FT WORTH	TX	76124-0800	
BASINGER, RYCHEL		ADDRESS ON FILE						
BASK		CLUETT, PEABODY & CO.	P O BOX 651108		DALLAS	TX	75265	
BASKERVILLE PAINTING & REMODELING INC		7458 DRY BREAD ROAD			LAWRENCEVILLE	VA	23868	
BASKERVILLE, ARIAUNA H		ADDRESS ON FILE						
BASKERVILLE, DEVON		ADDRESS ON FILE						
BASKERVILLE, GRACIE T		ADDRESS ON FILE						
BASKETT, SARAH A		ADDRESS ON FILE						
BASKETTE, DARAH D		ADDRESS ON FILE						
Baskin, Jayla		Address on File						
BASNIGHT, JAY		ADDRESS ON FILE						
BASOLA, LIZABETH L		ADDRESS ON FILE						
BASON, ANGELA		ADDRESS ON FILE						
BASS SHOES		PO BOX 643156			PITTSBURGH	PA	15264	
BASS, ALYNSIA B		ADDRESS ON FILE						
Bass, Breanna D		Address on File						
BASS, CALEB W		ADDRESS ON FILE						
Bass, Christy E		ADDRESS ON FILE						
BASS, DESTINY		ADDRESS ON FILE						
BASS, KELSIE L		ADDRESS ON FILE						
BASS, KYLIN		ADDRESS ON FILE						
BASS, LACY		ADDRESS ON FILE						
BASS, LISA		ADDRESS ON FILE						
BASS, MARKIA		ADDRESS ON FILE						
Bass, Megan L		Address on File						
Bass, Paula G		Address on File						
Bass, Savannah L		Address on File						
BASS, SHEVEETA M		ADDRESS ON FILE						
BASS, STEPHANIE N		ADDRESS ON FILE						
BASS, TYESHA		ADDRESS ON FILE						
BASS, YOLANDA		ADDRESS ON FILE						
BASSETT MIRROR COMPANY, INC		PO BOX 60756			CHARLOTTE	NC	28260	
BASSETT, BRIDGETTE		ADDRESS ON FILE						
BASSETT, DELAYNE N		ADDRESS ON FILE						
BASSETT, JANET		ADDRESS ON FILE						
BASSETT, KATLIN		ADDRESS ON FILE						
BASSETT, NATHANIEL W		ADDRESS ON FILE						
BASTARDO, KIMBERLY N		ADDRESS ON FILE						
BASTROP CITY TAX COLLECTOR		P O BOX 431			BASTROP	LA	71221	
BASTROP COUNTY AREA GO-TEXAN		PO BOX 62			RED ROCK	TX	78662	
BASTROP COUNTY EMERGENCY FOOD PANTRY		PO BOX 953			BASTROP	TX	78602	
BASTROP COUNTY MEDICAL ASSOC. PA		489 AGNES ST SUITE 100			BASTROP	TX	78602	
BASTROP COUNTY TAX COLLECTOR	Attn Legal Department	PO Box 431			Bastrop	LA	71221	
BASTROP COUNTY TAX COLLECTOR		P.O. BOX 579			BASTROP	TX	78602	
BASTROP ENTERPRISE		PO BOX 311			BASTROP	LA	71221	
BASTROP HOPE HOUSE		P.O. BOX 1443			BASTROP	TX	78602	
BASTROP, CITY OF	Attn Legal Department	PO Box 431			Bastrop	LA	71221	
BASULITO, CASSIE L		ADDRESS ON FILE						

Exhibit K
 Creditor Matrix
 Served via First Class Mail

CreditorName	CreditorNoticeName	Address1	Address2	Address3	City	State	Zip	Country
BASURTO VALDEZ, ELIZABETH		ADDRESS ON FILE						
BASYE, TAYLOR J		ADDRESS ON FILE						
Batal, Judy		Address on File						
BATAVIA NEWSPAPERS CORP		PO BOX 870			BATAVIA	NY	14021	
BATAVIA SOCCER CLUB		PO BOX 53			BATAVIA	NY	14020	
BATCHELDER, LISA T		ADDRESS ON FILE						
BATCHELOR, CAROLINE O		ADDRESS ON FILE						
Batchelor, Christina L		Address on File						
Batchelor, Madison M		Address on File						
BATCHELOR, SABRINA N		ADDRESS ON FILE						
BATE, JARROD L		ADDRESS ON FILE						
BATE, SONYA J		ADDRESS ON FILE						
Bateman, Allisen A		Address on File						
Bateman, Allisen A		Address on File						
Bateman, Donald A		Address on File						
Bateman, Donald A		Address on File						
BATEMAN, GLORY M		ADDRESS ON FILE						
BATEMAN, KARLEE		Address on File						
Bateman, Olivia J		Address on File						
BATEMANS TIRE AND AUTO		9931 FM 347N			JACKSONVILLE	TX	75766	
BATEN, KAYLA R		ADDRESS ON FILE						
BATES, ALICIA		ADDRESS ON FILE						
BATES, AMANDA M		ADDRESS ON FILE						
BATES, AYANNA J		ADDRESS ON FILE						
Bates, Brandy K		Address on File						
Bates, Brandy K		Address on File						
BATES, CHANTIL J		ADDRESS ON FILE						
BATES, CINDY		ADDRESS ON FILE						
Bates, Corey L		Address on File						
Bates, Daphne L		Address on File						
BATES, DAPHNE L		ADDRESS ON FILE						
BATES, HANNAH		ADDRESS ON FILE						
Bates, Hayley D		ADDRESS ON FILE						
Bates, Hayley D		ADDRESS ON FILE						
BATES, JONATHAN J		ADDRESS ON FILE						
BATES, KAYLEE		ADDRESS ON FILE						
BATES, KAYLEE J		ADDRESS ON FILE						
BATES, KAYTLEN N		ADDRESS ON FILE						
BATES, KELSEY M		ADDRESS ON FILE						
BATES, KIRA A		ADDRESS ON FILE						
BATES, MADISON L		ADDRESS ON FILE						
BATES, ROBIN B		ADDRESS ON FILE						
BATES, ROSHAWNDA S		ADDRESS ON FILE						
BATES, STEPHANIE A		ADDRESS ON FILE						
BATES, TRACY		ADDRESS ON FILE						
Bates, Tracy L		Address on File						
Batesburg Leesville	Attn Legal Department	120 West Church Street			Batesburg-Leesville	SC	29006	
BATESVILLE AREA CHAMBER		OF COMMERCE ARKANSAS	409 VINE STREET		BATESVILLE	AR	72501	
BATESVILLE AREA CHAMBER OF COMMERCE		16 E. GEORGE STREET			BATESVILLE	IN	47006	
BATESVILLE AREA MINISTERIAL ASSOCIATION FOOD PANTRY		120 S. SYCAMORE ST	PO BOX 383		BATESVILLE	IN	47006	
BATESVILLE AREA MINISTRIAL ASSOCIATION FOOD PANTRY		PO BOX 383			BATESVILLE	IN	47006	

Exhibit K
 Creditor Matrix
 Served via First Class Mail

CreditorName	CreditorNoticeName	Address1	Address2	Address3	City	State	Zip	Country
Batesville City Attorney	Timothy Meitzen - City Attorney	500 E. Main St			Batesville	AR	72501	
Batesville City Hall		132 S. Main Street			Batesville	IN	47006	
BATESVILLE GUARD RECORD CO. INC		PO BOX 2036			BATESVILLE	AR	72503	
BATESVILLE HIGH SCHOOL		ONE BULLDOG BLVD			BATESVILLE	IN	47006	
Batesville Utilities	Attn Legal Department	500 E. Main Street			Batesville	AR	72501	
BATESVILLE WATER UTILITIES		PO BOX 2375			BATESVILLE	AR	72503-2375	
BATEY, AYLA		ADDRESS ON FILE						
BATEY, KYLIE J		ADDRESS ON FILE						
BATHRICK, SUZANNA N		ADDRESS ON FILE						
BATISTA, ROSAIDA M		ADDRESS ON FILE						
BATISTE, ALAYIA N		ADDRESS ON FILE						
BATISTE, FREDRICK		ADDRESS ON FILE						
BATISTE, IESHA L		ADDRESS ON FILE						
BATISTE, ISIS		ADDRESS ON FILE						
BATISTE, JARIELLE L		ADDRESS ON FILE						
BATKO, LAURA		ADDRESS ON FILE						
BATON ROUGE CITY CONSTABLE		PO BOX 1471			BATON ROUGE	LA	70821	
Batson, Denise		Address on File						
BATTEN, ELIZABETH		Address on File						
BATTEN, HANNAH M		ADDRESS ON FILE						
BATTENFIELD, KATELYN M		ADDRESS ON FILE						
BATTERIES AND THINGS		365 24TH STREET			LASALLE	IL	61301	
BATTERIES NOT INCLUDED		DIV. OF KIDS HEADQUARTER	112 W. 34TH ST. #2100		NEW YORK	NY	10120	
BATTISTA, QUINCY M		ADDRESS ON FILE						
BATTISTE, LAROSLYN D		ADDRESS ON FILE						
BATTLE, JAMILLA		ADDRESS ON FILE						
BATTLE, JENNIFER N		ADDRESS ON FILE						
BATTLE, VALANTE		ADDRESS ON FILE						
BATTLES, CANDACE		ADDRESS ON FILE						
BATTLES, LEIGH A		ADDRESS ON FILE						
BATTLES, LEIGH A		ADDRESS ON FILE						
BATTLES, SIRJEFFRIOUS		ADDRESS ON FILE						
BATTLES, YUKIKO		Address on File						
BATTLE, QUINEICIA		ADDRESS ON FILE						
BATTS, DANIEL K		ADDRESS ON FILE						
BATTS, JESSIE N		ADDRESS ON FILE						
Batts, Maura		Address on File						
BATZ, TATYANA		ADDRESS ON FILE						
BAUCH, ISAAC		ADDRESS ON FILE						
Baucom, Constance K		Address on File						
Baudoin, Mary T		Address on File						
BAUDOIN, SANDRA		ADDRESS ON FILE						
BAUVILLE		5380 52ND ST., S.E.			GRAND RAPIDS	MI	49512	
BAUER, ASHLEE		ADDRESS ON FILE						
Bauer, Casey N		ADDRESS ON FILE						
BAUER, HANNA		ADDRESS ON FILE						
BAUER, MEGAN		ADDRESS ON FILE						
BAUER, REBECCA A		ADDRESS ON FILE						
Bauer, Sandra K		Address on File						
BAUER, SARAH M		ADDRESS ON FILE						
BAUER, SARAH R		ADDRESS ON FILE						
BAUER, SHANNAN R		ADDRESS ON FILE						
BAUER, VICKI		ADDRESS ON FILE						

Exhibit K
 Creditor Matrix
 Served via First Class Mail

CreditorName	CreditorNoticeName	Address1	Address2	Address3	City	State	Zip	Country
Bauer, Vicki K		Address on File						
Bauerbach, Kari B		Address on File						
BAUERNFEIND BUSINESS TECHNOLOGIES INC		P.O. BOX 545			MARSHFIELD	WI	54449	
Baugh, Kayla M		Address on File						
BAUGH, LAUVINIA		ADDRESS ON FILE						
BAUGH, MONTA R		ADDRESS ON FILE						
BAUGHMAN, TAYLOR		ADDRESS ON FILE						
BAUGHMAN, TREYTON M		Address on File						
BAUGHN, AMANDA M		ADDRESS ON FILE						
BAUGHN, BETTY J		ADDRESS ON FILE						
BAUM BROS IMPORTS		PO BOX 930463			ATLANTA	GA	30307	
BAUM BROS IMPORTS INC		P.O. BOX 930823			ATLANTA	GA	31193-0823	
BAUM BROTHERS		POBOX 930463			ATLANTA	GA	31193	
BAUM BROTHERS IMPORTS INC		PO BOX 930823			ATLANTA	GA	31193	
BAUM, TABITHA		ADDRESS ON FILE						
BAUMAN, BERTHA V		ADDRESS ON FILE						
BAUMAN, JANICE E		ADDRESS ON FILE						
BAUMAN, LAURA E		ADDRESS ON FILE						
BAUMAN, NANCY J		ADDRESS ON FILE						
BAUMAN, STEPHEN		ADDRESS ON FILE						
BAUMBACH, AUDREY R		ADDRESS ON FILE						
BAUM-ESSEX HK LTD		HONG KONG AND SHANGHAI	10FHSBC BUILDING MONGKOK		KOWLOON	HK	2311 -1152	Hong Kong
BAUMGARTNER, ELIZABETH H		ADDRESS ON FILE						
BAUR, SHANNON N		ADDRESS ON FILE						
BAURES, ELIZABETH A		ADDRESS ON FILE						
Bausch, Nicholas		Address on File						
Bausch, Nicholas		Address on File						
BAUTE, KRISTINA L		ADDRESS ON FILE						
Bautista Ramirez, Maricela		Address on File						
BAUTISTA RAMIREZ, MARICELA		ADDRESS ON FILE						
BAUTISTA, ALEXANDRIA		Address on File						
Bautista, Carmen O		Address on File						
BAUTISTA, FRANCINE J		ADDRESS ON FILE						
Bautista, Irene S		ADDRESS ON FILE						
BAUTISTA, KAYHLA J		ADDRESS ON FILE						
BAUTISTA, MARIA G		ADDRESS ON FILE						
BAUTISTA, MARIA N		ADDRESS ON FILE						
BAUTISTA, SAMARA		ADDRESS ON FILE						
BAUTISTA, SELIA J		ADDRESS ON FILE						
BAUTISTA, SYLVIA L		ADDRESS ON FILE						
Bautista, Victoria L		Address on File						
BAUTISTA, YENIKA L		ADDRESS ON FILE						
Bawden, Katrina J		Address on File						
BAWDEN, KATRINA J		ADDRESS ON FILE						
Bawden, Kylene J		Address on File						
BAWDEN, SAVANAH K		ADDRESS ON FILE						
BAXLEY CITY TAX OFFICE		P. O. BOX 290			BAXLEY	GA	31515	
Baxley Shopping Center, LLC	c/o David Garfunkel & Company, LLC	Joseph Goldstein	400 Mall Blvd., Suite M		Savannah	GA	31406	
BAXTER COUNTY TAX COLLECTOR	Attn Legal Department	8 E Seventh St			Mountain Home	AR	72653	
BAXTER COUNTY TAX COLLECTOR		#8 E 7TH ST			MOUNTAIN HOME	AR	72653	
BAXTER PACKAGING LLC		PO BOX 207527			DALLAS	TX	75320	

Exhibit K
 Creditor Matrix
 Served via First Class Mail

CreditorName	CreditorNoticeName	Address1	Address2	Address3	City	State	Zip	Country
BAXTER, ANNABELLE		ADDRESS ON FILE						
Baxter, Brayden A		Address on File						
BAXTER, BRITTNEY L		ADDRESS ON FILE						
Baxter, Christine M (Chris)		Address on File						
Baxter, Christine M (Chris)		Address on File						
BAXTER, JORDAN D		ADDRESS ON FILE						
BAXTER, JUSTICE K		ADDRESS ON FILE						
BAXTER, MIKAYLA K		ADDRESS ON FILE						
BAXTER, RAVEN		ADDRESS ON FILE						
Baxter, Savannah J		Address on File						
Baxter, Sidney R		Address on File						
Baxter, Trudy L		Address on File						
Baxter-Mejia, Hector M		Address on File						
BAXTERS SAFETY LOCK		180 PIONEER TRAIL			HANNIBAL	MO	63401	
BAY 1		48-77 35TH ST			LONG ISLAND CITY	NY	11101	
BAY AREA ANESTHESIA ASSOCIATES		4444 CORONA DR STE 232			CORPUS CHRISTI	TX	78411	
BAY AREA DISPOSAL LLC		PO BOX 189			OWINGS	MD	20736	
BAY AREA RECEIVABLES		PO BOX 3535			SALISBURY	MD	21802	
BAY AREA TURNING POINT INC		210 S WALNUT ST			WEBSTER	TX	77598	
BAY AREA TURNING POINT INC		PO BOX 58537			WEBSTER	TX	77598-8537	
BAY CITY CHAMBER OF COMMERCE		PO BOX 768			BAY CITY	TX	77404-0768	
BAY CITY GAS	Attn Legal Department	1100 6th Street			Bay City	TX	77414	
BAY CITY GAS	Attn Legal Department	P.O. BOX 1603			BAY CITY	TX	77404-1603	
BAY CITY HOUSE OF REFUGE INC		3920 DORIS ST			BAY CITY	TX	77414	
BAY CITY NEWSPAPERS, INC		THE DAILY TRIBUNE	P.O.BOX 2450		BAY CITY	TX	77404	
BAY CITY TRIBUNE		PO BOX 2450			BAY CITY	TX	77404-2450	
BAY CITY VOLUNTEER FIRE DEPARTMENT		1920 6TH STREET			BAY CITY	TX	77414	
BAY DIESEL & GENERATOR		3736 COOK BOULEVARD			CHESAPEAKE	VA	23323-1604	
BAY ELECTRIC CO., INC		627 36TH STREET			NEWPORT NEWS	VA	23607	
BAY PRAIRIE EMERGENCY PHYSICIANS		PO BOX 98698			LAS VEGAS	NV	89193	
BAYCAL LAS CRUCES PARTNERS LLC	C/O 1ST COMMERCIAL REALTY GROUP, INC.	2009 PORTERFIELD WAY, SUITE P			UPLAND	CA	91786	
Bay-Cal NetCo Investments, Inc	Megan Dodson	c/o Texas 1st commercial property management, LLC	2009 Porterfield Way, Suite P		Upland	CA	91786	
BAYER CLOTHING		BNY FINANCIAL CORP.	PO BOX 60576		CHARLOTTE	NC	28260	
BAYER, CATHERINE J		ADDRESS ON FILE						
BAYLES, JULIE B		ADDRESS ON FILE						
BAYLIFF, MCKENZI J		ADDRESS ON FILE						
BAYLOR COLLEGE OF MEDICINE		P.O. BOX 4803			HOUSTON	TX	77210-4803	
BAYLOR INSTITUTE FOR REHABILITATION		PO BOX 677466			DALLAS	TX	75267-7466	
BAYLOR MEDICAL CENTER AT WAXAHACHIE		PO BOX 844597			DALLAS	TX	75284-4597	
BAYLOR PATHOLOGY		P.O. BOX 4389			HOUSTON	TX	77210-4389	
BAYLOR REGIONAL MEDICAL CENTER AT GRAPEVINE		1650 WEST COLLEGE STREET			GRAPEVINE	TX	76051-1650	
BAYLOR SCOTT & WHITE KINGSLAND CLINIC		P.O. BOX 844658			DALLAS	TX	75284	
BAYLOR SCOTT & WHITE MEDICAL CENTER - LAKE POINTE		FILE #849790			DALLAS	TX	75284-9790	
BAYLOR SURGICARE AT OAKMONT		7200 OAKMONT BLVD			FORT WORTH	TX	76132	

Exhibit K

Creditor Matrix
Served via First Class Mail

CreditorName	CreditorNoticeName	Address1	Address2	Address3	City	State	Zip	Country
BAYLOR UNIVERSITY CAREER SERVICES		ONE BEAR PLACE #97373			WACO	TX	76798	
BAYLOR, ERIKA		ADDRESS ON FILE						
BAYLOUS, COURTNEY N		ADDRESS ON FILE						
Bayna, Zamaica		Address on File						
Baynard, Shameka		ADDRESS ON FILE						
BAYNARD, TAMIKA		ADDRESS ON FILE						
BAYNE, DEDRICK D		ADDRESS ON FILE						
BAYNE, DEONTAINE K		ADDRESS ON FILE						
Bayne, Stacey M		Address on File						
BAYOU POWER WASHING LLC		410 EAST IRONWOOD DR			WEST MONROE	LA	71291	
Bays Trash Removal	Attn Legal Department	2432 HEADENS BRIDGE RD.			BEDFORD	VA	24523	
BAYSHORE ANESTHESIOLOGY GROUP PA		PO BOX 3945 DEPT 841			HOUSTON	TX	77253-3945	
BAYSHORE FAMILY PRACTICE CENTER, PA		11452 SPACE CENTER BLVD			HOUSTON	TX	77059	
Bayside Limited Partnership	Honie Jarvis	4912 Del Ray Avenue			Bethesda	MD	20814	
Baytown Joint Venture	C/o David Z. Mafrige Interests	9219 Katy Freeway, Suite 291			Houston	TX	77024-1514	
BAYTOWN JOINT VENTURE	C/O DAVID Z. MAFRIGE INTERESTS	9219 KATY FWY, STE 291			HOUSTON	TX	77024-1514	
BAYTOWN OCCUPATIONAL AND FAMILY MEDICINE, PA		4002 GARTH RD, STE 150			BAYTOWN	TX	77521	
BAYTOWN RESOURCE & ASSISTANCE CENTER		5309 DECKER DR.			BAYTOWN	TX	77520	
BAYTOWN SUN		PO BOX 90			BAYTOWN	TX	77522	
BAZAAR VOICE		PO BOX 671654			DALLAS	TX	75267-1654	
BAZAN-SILVA REYES, FLOR M		ADDRESS ON FILE						
BAZAR, HEATHER		ADDRESS ON FILE						
BAZER, SAMANTHA J		ADDRESS ON FILE						
BAZILE, CHERRIE M		ADDRESS ON FILE						
Bazile, Mary L		Address on File						
BAZILE, NATALIE		ADDRESS ON FILE						
BAZOFABHARUSHE, DINA		ADDRESS ON FILE						
BAZOO GLOBAL LLC		30 HAGER STREET			HUBBARD	OH	44425	
BAZRED OFFICE SYSTEMS LLC		8506 ALCOTT DR			HOUSTON	TX	77080	
Bazy, Lachelle J		ADDRESS ON FILE						
BAZZINI HOLDINGS		1035 MILL ROAD			ALLENTOWN	PA	18106	
BAZZOLI, PAMELA		ADDRESS ON FILE						
BB CO INC		1753 EAST 21ST STREET			LOS ANGELES	CA	90058	
BB TRADING WORLDWIDE		8299 NW 30TH TERRACE			MIAMI	FL	33122	
BB&K TRADING CO LLC		811 SUMMIT RD	SUITE 101		SANTA BARBARA	CA	93108	
BB&T	Cameron Dime	1055 E Main St			Wytheville	VA	24382-3307	
BB&T	Candace Moore	200 S Main St			Blackstone	VA	23824-1845	
BB&T	Cathy Kincaid	212 East Atlantic Street			South Hill	VA	23970	
BB&T	Kimberly E. Klagholz	200 W 2nd St.			Winston Salem	NC	27101	
BB&T	Laura Null, VP	200 West Second Street			Winston Salem	NC	27101	
BB&T	Matt McCain	301 W Atlantic St			Emporia	VA	23847-1205	
BBC INTERNATIONAL		1515 N. FEDERAL HWY			BOCA RATON	FL	33432	
BBC INTERNATIONAL		1515 N FEDERAL HIGHWAY	SUITE 206		BOCA RATON	FL	33432	
BBNA	Attn General Counsel	1801 S. Bell Street			Arlington	VA	22202	
BBVA Compass	Cindy Cruz Amaya, Cindy Young, Patti Allbritton, and Shirley Peppard	2200 Post Oak Blvd			Houston	TX	77056	
BBVA Compass	Paula Scott and Shirley Peppard	15 20th Street S			Birmingham	AL	35233	
BC HEATING & AIR		PO BOX 1273			MUNFORD	TN	38058	

Exhibit K
 Creditor Matrix
 Served via First Class Mail

CreditorName	CreditorNoticeName	Address1	Address2	Address3	City	State	Zip	Country
BC Wood Investment Fund II, LLC	BC Wood	Jorden Redd	321 Henry St.		Lexington	KY	40508	
BC Wood Investment Fund II, LLC	BC Wood	Lee Cowden	321 Henry St.		Lexington	KY	40508	
BC WOOD INVESTMENT FUND II, LLC		321 HENRY STREET	#5073		LEXINGTON	KY	40508	
BC WOOD INVESTMENT FUND II, LLC		321 HENRY STREET	#5188		LEXINGTON	KY	40508	
BC WOOD INVESTMENT FUND II, LLC d/b/a/ FRANKLIN PLAZA		321 HENRY STREET			LEXINGTON	KY	40508	
BCBG MAX AZRIA GROUP LLC		15467 COLLECTIONS CENTER	LOCKBOX 15467		CHICAGO	IL	60693	
BCDA, LLC	Coward, William H	1507 W Christy Tr.			Sapphire	NC	28774	
BCF VENTURES, LLC		PO BOX 916			EDENTON	NC	27932	
BCRF BREAST CANCER RESEARCH	ATTN DIRECTOR OR OFFICER	60 EAST 56TH ST	8FLOOR		NEW YORK	NY	10022	
BD IMPOTEX LLC		1028 EAST 29TH ST			LOS ANGELES	CA	90011	
BDG ELECTRICAL LLC		742 SIMPSON ROAD			HONEA PATH	SC	29654	
BDK USA, INC DBA BO DO KO, INC		2660 E. 37TH ST			VERNON	CA	90058	
BDO	David Swift	PO Box 677973			Dallas	TX	75267-7973	
BDO USA LLP		PO BOX 677973			DALLAS	TX	75267-7973	
BDO USA LLP		P.O. BOX 31001-0860			PASADENA	CA	91110-0860	
BDO USA LLP		PO BOX 642743			PITTSBURGH	PA	15264-2743	
BE AMAZING TOYS		PO BOX 600			GRANTSVILLE	MD	21536	
BEACH COMBERS INTERNATIONAL		P.O. BOX 250			FORT MYERS	FL	33902	
Beach, Derrica P		ADDRESS ON FILE						
Beach, Derrica P		ADDRESS ON FILE						
Beach, Melinda S		Address on File						
Beachaump, Brian D		ADDRESS ON FILE						
BEACOM, KATELYN R		ADDRESS ON FILE						
BEACOM, KATELYN R		ADDRESS ON FILE						
BEACON LOOMS, INC		PO BOX 52223			NEWARK	NJ	07101-0220	
BEACON SHOE CO		4132 SHORELINE DRIVE #D			EARTH CITY	MO	63045	
BEACON TRANSPORT		PO BOX 40972			NASHVILLE	TN	37204	
BEACON WICK COMMUNICATIONS		300 N. 2ND ST	P.O. BOX 579		GRANTS	NM	87020	
BEACON WICK COMMUNICATIONS		523 W SANTA FE AVE			GRANTS	NM	87020	
Beadles, Daniele		Address on File						
BEAGAN, JENNIFER		ADDRESS ON FILE						
BEAGLE, MAYCEY J		ADDRESS ON FILE						
BEAL LANDSCAPING		8210 S CAMERON LANE			MAPLETON	IL	61547	
Beal, Allen L		Address on File						
BEAL, ALYSE		ADDRESS ON FILE						
BEAL, FELICIA		ADDRESS ON FILE						
BEAL, IMANI D		ADDRESS ON FILE						
BEAL, IMANI D		ADDRESS ON FILE						
BEAL, KIMBERLY K		ADDRESS ON FILE						
BEALE, KANDACE		ADDRESS ON FILE						
Bealer, Steven		Address on File						
BEALL, CHAVON		ADDRESS ON FILE						
BEALL, KAILEY		ADDRESS ON FILE						
BEALL, TEHYA M		ADDRESS ON FILE						
BEALLS #005		#613 TOWN CENTER	US HWY 72 WEST		ATHENS	AL	35611-4211	
BEALLS #006		c/o SDC LEASING & MGMT SERVICES, INC.	405 N LAMAR BLVD, STE 200		AUSTIN	TX	78703	
BEALLS #009		1100 MISSISSIPPI AVENUE			CRYSTAL CITY	MO	63019	
BEALLS #013		11111 KATY FRWY #725			HOUSTON	TX	77079	
BEALLS #015		11111 KATY FRWY #725			HOUSTON	TX	77079	
BEALLS #021		11111 KATY FRWY #725			HOUSTON	TX	77079	
BEALLS #029		123 N EISENHOWER			JUNCTION CITY	KS	66441	

Exhibit K
 Creditor Matrix
 Served via First Class Mail

CreditorName	CreditorNoticeName	Address1	Address2	Address3	City	State	Zip	Country
BEALLS #036		215 2ND ST SE			MINOT	ND	58701	
BEALLS #041	C/O FRED LEEDS PROPERTIES	3860 CRENSHAW BLVD., SUITE 201			LOS ANGELES	CA	90008	
BEALLS #045		605 S.W. 16TH TERRANCE			POMPANO BEACH	FL	33069-4534	
BEALLS #050		619 S CANYON			NAMPA	ID	83686	
BEALLS #053		907 W 5TH ST. # 202			AUSTIN	TX	78703	
BEALLS INC AND SUBSIDIARIES		PO BOX 25030	ATTN CAROL FIEDERER		BRADENTON	FL	34206	
BEALLS STORE FRT		PO BOX 2638			WACO	TX	76702	
BEALS, BARBARA J		ADDRESS ON FILE						
BEAM, ELIZABETH		ADDRESS ON FILE						
BEAM, HANNAH E		ADDRESS ON FILE						
BEAM, IDA L		ADDRESS ON FILE						
BEAMAN, SARAH		ADDRESS ON FILE						
BEAMON, TONYA R		ADDRESS ON FILE						
BEAN FRAMED		2039 MILL ROAD			NOVATO	CA	94947	
BEAN, AMBER		ADDRESS ON FILE						
BEAN, DALTON		ADDRESS ON FILE						
BEAN, DALTON		ADDRESS ON FILE						
Bean, Kayla		Address on File						
BEAN, KELLY L		ADDRESS ON FILE						
BEAN, KIM E		ADDRESS ON FILE						
BEAN, KRISTI L		ADDRESS ON FILE						
BEAN, MARGARET A		ADDRESS ON FILE						
BEAN, YASMIN M		ADDRESS ON FILE						
BEAR CREEK KITCHENS, INC		10857 STATE HIGHWAY 154			MARSHALL	TX	75670	
Bear Eagle, Tiffany R		Address on File						
Bear Pointe Ventures, LLC	c/o Vlahakis Commercial Property Mgmt.	2149 Jolly Road, Suite 200			Okemos	MI	48864	
BEAR POINTE VENTURES, LLC		2149 JOLLY RD, SUITE 200	c/o VLAHAKIS COMMERCIAL PROPERTY MGMT		OKEMOS	MI	48864	
BEAR STEARNS COMM. MTG. SEC, INC., COMM.MTG. P/T CERT 2005-PWR7 RI		700 QUINTARD DR./MALL MGMT.-GENERAL MANAGER			OXFORD	AL	36203	
BEAR, JANIE C		ADDRESS ON FILE						
Bearbower, April		Address on File						
BEARCE, CODY N		ADDRESS ON FILE						
Bearchum, Chantel		Address on File						
BEARD, ALEXIS S		ADDRESS ON FILE						
Beard, April M		Address on File						
BEARD, CARRI K		ADDRESS ON FILE						
BEARD, CRYSTAL R		ADDRESS ON FILE						
BEARD, ELIZABETH		ADDRESS ON FILE						
BEARD, JAMIE		ADDRESS ON FILE						
BEARD, JASMINE		ADDRESS ON FILE						
Beard, Judy M		Address on File						
BEARD, LATISHA		ADDRESS ON FILE						
Beard, Leslie		Address on File						
BEARD, MARIAH L		ADDRESS ON FILE						
BEARD, MELANIE		ADDRESS ON FILE						
BEARD, PATRICIA		ADDRESS ON FILE						
BEARD, RENEIGH L		ADDRESS ON FILE						
BEARD, SHANEA		ADDRESS ON FILE						

Exhibit K
 Creditor Matrix
 Served via First Class Mail

CreditorName	CreditorNoticeName	Address1	Address2	Address3	City	State	Zip	Country
BEARD, SHONTEZ		ADDRESS ON FILE						
BEARD, TARA		ADDRESS ON FILE						
Beard, Theresa G		Address on File						
Beard, Zorrick		Address on File						
BEARDEN, KATELYNN M		ADDRESS ON FILE						
BEARDS GLASS & METAL		120 E. WASHINGTON ST.			KIRKSVILLE	MO	63501	
BEARINGTON COLLECTION		3350 TOWN POINT DR	SUITE 200		KENNESAW	GA	30144	
BEARINGTON COLLECTION, INC		3350 TOWN POINT DR,	SUITE 200		KENNESAW	GA	30144	
Beas, Tara C		Address on File						
BEASLEY DISPOSAL, INC		PO BOX 10516			LYNCHBURG	VA	24506	
Beasley, Brooklyn C		Address on File						
BEASLEY, CHAD C		ADDRESS ON FILE						
Beasley, Dennis		Address on File						
Beasley, Jordan A		Address on File						
BEASLEY, LAURA		ADDRESS ON FILE						
Beasley, Tassy Lee B		Address on File						
BEASLEY, TERESA		ADDRESS ON FILE						
BEASON, OWEN C		Address on File						
BEATHARD, WALTER		ADDRESS ON FILE						
BEATITUDE HOUSE		238 TOD LANE			YOUNGTOWN	OH	44504	
BEATRICE BAKERY COMPANY		201 S 5TH STREET			BEATRICE	NE	68310	
BEATRICE HOME FASHIONS		151 HELEN ST			SOUTH PLAINFIELD	NJ	07080	
BEATRICE HOME FASHIONS		PO BOX 86			S. PLAINFIELD	NJ	07080	
BEATRICE HOME FASHIONS INC		151 HELEN STREET			SOUTH PLAINFIELD	NJ	07080	
BEATRICE HOME FASHIONS INC		BEATRICE HOME FASHIONS	P.O. BOX 86		SOUTH PLAINFIELD	NJ	07080	
BEATTIE, CINDY		ADDRESS ON FILE						
BEATTY, DOPORTO		ADDRESS ON FILE						
Beatty, Gladys		Address on File						
BEATTY, JEFFERY D		ADDRESS ON FILE						
BEATTY, KILLIAN		ADDRESS ON FILE						
Beatty, Lynn A		Address on File						
BEATTY, SAMANTHA		ADDRESS ON FILE						
BEATTY, WAYNE B		ADDRESS ON FILE						
BEATTY, WILLIAM		Address on File						
Beaty, Abby G		Address on File						
Beaty, Allie B		Address on File						
Beaty, Brianna N		Address on File						
BEATY, LANESHIA S		ADDRESS ON FILE						
BEAU BAIN LLC		27120 SW 95TH AVE	SUITE 3280		WILSONVILLE	OR	97070	
BEAU BRADFORD BLACK		102 FIRETHORN ST			GLASGOW	KY	42141	
BEAUCHAMP CONSTRUCTION		PO BOX 389			POCOMOKE CITY	MD	21851	
BEAUCHAMP, ALICIA		ADDRESS ON FILE						
BEAUCHAMP, CRYSTAL		Address on File						
BEAUDION, MARY A		ADDRESS ON FILE						
Beaufort, Kenny M (Kenny)		Address on File						
Beaufort, Kenny M (Kenny)		Address on File						
BEAUFURN LLC		5269 US HIGHWAY 158			ADVANCE	NC	27006	
BEAULIEU COMMERCIAL		PO BOX 1248			DALTON	GA	30722-1248	
BEAULIEU COMMERCIAL		PO BOX 416612			BOSTON	MA	02241-6612	
BEAULIEU, DAMON L		ADDRESS ON FILE						
BEAUMONT BONE & JOINT INSTITUTE, PA		3650 LAUREL ST			BEAUMONT	TX	77707	
BEAUMONT ELECTRIC, INC		826 CHAMBERLIN DR			BEAUMONT	TX	77707	
BEAUMONT EMERGENCY CENTER, LLC		PO BOX 4869, DEPT 480			HOUSTON	TX	77210-4869	

Exhibit K
 Creditor Matrix
 Served via First Class Mail

CreditorName	CreditorNoticeName	Address1	Address2	Address3	City	State	Zip	Country
BEAUMONT ENTERPRISE		PO BOX 80097			PRESCOTT	AZ	86304-8097	
BEAUMONT ER PHYSICIANS, PLLC		PO BOX 4869, DEPT 356			HOUSTON	TX	77210-4869	
BEAUMONT HOSPITAL HOLDINGS		P.O. BOX 842392			DALLAS	TX	75284-2392	
BEAUMONT POLICE DEPARTMENT		PO BOX 3827			BEAUMONT	TX	77704-3827	
BEAUNE, AMANDA		ADDRESS ON FILE						
BEAUREGARD AREA MINISTERIAL ALLIANCE		426 MCMAHON			DERIDDER	LA	70634	
BEAUREGARD COMMUNITY CONCERNS		P.O. BOX 815			DERIDDER	LA	70634	
BEAUREGARD COUNCIL ON AGING INC		104 PORT ST.			DE RIDDER	LA	70634	
Beauregard Parish District Attorney	Civil Division	P.O. Box 99			DeRidder	LA	70634	
BEAUREGARD PARISH TAX COLLECTOR	Attn Legal Department	PO Box 370			Deridder	LA	70634	
BEAUSHAW, ABIGAIL M		ADDRESS ON FILE						
BEAUTIES AND BEASTS INC		2921 S KANSAS AVE			NEWTON	KS	67114	
BEAUTIFUL GIANT INC		2318 PECK ROAD			CITY OF INDUSTRY	CA	90601	
BEAUTIFULLY BIG		40 EAST 34TH ST.			NYC	NY	10016	
BEAUTY 21 COSMETICS		2021 SOUTH ARCHIBALD AVE			ONTARIO	CA	91761	
BEAUTY 21 COSMETICS, INC		2021 S. ARCHIBALD AVE			ONTARIO	CA	91761	
BEAUTY GROUP LLC		GOODMAN FACTORS	PO BOX 29647		DALLAS	TX	75229-9647	
BEAUTY IDEAS GROUP LLC		14 VANDERVENTER AVE	SUITE 129		PORT WASHINGTON	NY	11050	
BEAUTY LIFE COACH		17691 ROGERS RD			NEW WAVERLY	TX	77358	
BEAUTY PLUS GLOBAL, INC		4861 E AIRPORT DRIVE			ONTARIO	CA	91761	
BEAUTY REACTION LLC		2400 MAIN STREET EXT	SUITE 2		SAYREVILLE	NJ	08872	
BEAUTY TREATS INTL CO INC		1232 FACTORY PLACE			LOS ANGELES	CA	90013	
BEAUTYKO USA		1 BREWSTER ST STE 3			GLEN COVE	NY	11542-2571	
BEAUTYMARK INTERNATIONAL, LLC		10474 SANTA MONICA BLVD	SUITE 308		LOS ANGELES	CA	90025	
BEAUVAIS, DANIELLE		ADDRESS ON FILE						
BEAVER COUNTY TIMES		400 FAIR AVE			BEAVER	PA	15009-0400	
BEAVER COUNTY TIMES		PO BOX 400			BEAVER	PA	15009-0400	
BEAVER DAM CITY TAX COLLECTOR	Attn Legal Department	PO Box 408			Beaver Dam	KY	42320	
BEAVER DAM COMMUNITY HOSPITAL		707 S UNIVERSITY AVE			BEAVER DAM	WI	53916-3027	
Beaver Dam Water Works	Attn Legal Department	309 W 2nd St.			Beaver Dam	KY	42320	
Beaver, Austin S		Address on File						
Beaver, Ben		ADDRESS ON FILE						
Beaver, Dawn L		Address on File						
Beaver, John W (Sean)		Address on File						
Beavers, Danielle C		Address on File						
BEAVERS, DARNETTA L		ADDRESS ON FILE						
BEAVERS, DARNETTA L		ADDRESS ON FILE						
BEAVERS, JUNE O		ADDRESS ON FILE						
BEAVERS, JUNE O		ADDRESS ON FILE						
BEAVERS, KELLY		ADDRESS ON FILE						
Beavers, Monica		Address on File						
BEAVERS, MONICA		ADDRESS ON FILE						
BEAVERS, PAMELA		ADDRESS ON FILE						
Beavers, Sandra M		ADDRESS ON FILE						
Beavers, Tommie J		Address on File						
Beazley Group	Attn Legal Department	45 Rockefeller Plz Fl 16			New York	NY	10111-0100	
Beazley Insurance Company	Attn Legal Department	30 Batterson Park Road			Farmington	CT	06032	
Beazley Insurance Company	Jordan Benshoof	725 South Figueroa Street	Suite 2050		Los Angeles	CA	90017	
Beazley Insurance Company, Inc	Attn Legal Department	45 Rockefeller Plaza 16th Floor			New York	NY	10111	
Beazley Insurance Company, Inc	James Rizzo	45 Rockefeller Plaza	16th Floor		New York	NY	10111	

Exhibit K
Creditor Matrix
Served via First Class Mail

CreditorName	CreditorNoticeName	Address1	Address2	Address3	City	State	Zip	Country
Beazley thru Lloyds	Beazley Group	1201 3rd Ave			Seattle	WA	98101	
Beazley thru Lloyds	Beazley Group	6 Concourse Pkwy NE	Suite 2800		Atlanta	GA	30328	
Beazley thru Lloyds	Beazley Group	8500 Normandale Lake Blvd, Suite 955			Bloomington	MN	55437	
Beazley thru Lloyds	Beazley Group	The Colonnade - Tower III	15305 Dallas Parkway Suite 1060		Addison	TX	75001	
Beazley thru Lloyds	Beazley Group	WeWork Tabor Center	1200 17th St 10th Fl		Denver	CO	80202	
Beazley thru Lloyds	Beazley Group - Latin American Treaty	1221 Brickell Avenue Suite 1740			Miami	FL	33131	
Beazley thru Lloyds	Beazley Group - UK Marine	Cornerblock	2 Cornwall Street		Birmingham		B3 2DL	United Kingdom
Beazley thru Lloyds	Beazley Group - UK Marine	WIRA House	Wira Business Park	West Park Ring Road	Leeds		LS16 6EB	United Kingdom
Beazley thru Lloyds	Beazley Group, Beazley plc	Plantation Place South 60	Great Tower Street		London		EC3R 5AD	United Kingdom
Beazley thru Lloyds	Beazley Insurance dac	Hegibachstrasse 47			Zurich		08032	Switzerland
Beazley thru Lloyds	Beazley Insurance dac, Beazley Group	2 Northwood Avenue	Northwood Park	Santry Demesne, Santry	Dublin 9			Ireland
Beazley thru Lloyds	Beazley Insurance Services	101 California Street	Suite 1850		San Francisco	CA	94111	
Beazley thru Lloyds	Beazley Insurance Services	725 S Figueroa Street	Ernst & Young Plaza		Los Angeles	CA	90017	
Beazley thru Lloyds	Beazley Solutins Ltd, Sucursal en Espana	Avenida Diagonal 209-211	Tower Glories	Planta 28	Barcelona		08018	Spain
Beazley thru Lloyds	Beazley Solutions International Ltd	1 Rue St Georges, 2nd Fl			Paris		75009	France
Beazley thru Lloyds	Beazley Solutions International Ltd, German Branch	Rosenthal 4			Munich		80331	Germany
Beazley thru Lloyds	Beazley Solutions Ltd	Great Tower Street	Plantation Place South 60		London		EC3R 5AD	United Kingdom
Beazley thru Lloyds	Beazley USA Services, Inc.	30 Batterson Park Rd.			Farmington	CT	06032	
Beberdick, Megan R		Address on File						
BEBIN, JAKE M		ADDRESS ON FILE						
BEBOUT, AMANDA		Address on File						
BEC & CHELLE CANDLES		11235 GRISSOM LANE	SUITE B		DALLAS	TX	75229	
BECC ELECTRIC		1007 CENTRAL AVE			DUNKIRK	NY	14048	
BECERRA DE GALLEGOS , ROCIO		ADDRESS ON FILE						
BECERRA, ANDREA		ADDRESS ON FILE						
BECERRA, CHRISTINA		ADDRESS ON FILE						
BECERRA, CHRISTINA		ADDRESS ON FILE						
BECERRA, PAULA E		ADDRESS ON FILE						
BECERRIL, AMBER M		ADDRESS ON FILE						
BECHDEL, CASSANDRA A		ADDRESS ON FILE						
BECHTOL, ERIK A		Address on File						
BECK, ANDREA R		ADDRESS ON FILE						
BECK, CRYSTAL		ADDRESS ON FILE						
BECK, JOHN W		ADDRESS ON FILE						
BECK, JUSTIN G		ADDRESS ON FILE						
BECK, KAREN A		ADDRESS ON FILE						
BECK, KYLIE J		ADDRESS ON FILE						
BECK, NYAIRA		ADDRESS ON FILE						
BECK, REDDEN LLP		1221 MCKINNEY STREET SUITE 4500			HOUSTON	TX	77010	
Beck, Sarah R		Address on File						
BECKER GLOVE INTERNATIONAL		401 HAZELWOOD LOGISTICS	CTR DR, STE 900		HAZELWOOD	MO	63042	
BECKER GLOVE INTERNATIONAL		4240 RIDER TRAIL NORTH			EARTH CITY	MO	63045	

Exhibit K
 Creditor Matrix
 Served via First Class Mail

CreditorName	CreditorNoticeName	Address1	Address2	Address3	City	State	Zip	Country
BECKER GLOVE INTL		401 HAZELWOOD LOG CTR	STE 900		HAZELWOOD	MO	63042	
BECKER, ALEXANDREA N		ADDRESS ON FILE						
Becker, Arlet		Address on File						
BECKER, BAILEY R		ADDRESS ON FILE						
Becker, Brandon M		ADDRESS ON FILE						
BECKER, DAVID S		ADDRESS ON FILE						
Becker, Dimitra		Address on File						
BECKER, KALEIGH B		ADDRESS ON FILE						
BECKER, KATHERINE E		ADDRESS ON FILE						
BECKER, KYLEE		ADDRESS ON FILE						
BECKER, LINDA M		ADDRESS ON FILE						
Becker, Michael F		Address on File						
BECKER, SCHERRY A		ADDRESS ON FILE						
BECKER, SHARIA		ADDRESS ON FILE						
BECKER, WADE		ADDRESS ON FILE						
BECKETT, HAILEE A		ADDRESS ON FILE						
BECKETT, HAILEY M		ADDRESS ON FILE						
BECKETT, LAWANDA		ADDRESS ON FILE						
BECKFORD, IRIS		ADDRESS ON FILE						
BECKHAM COUNTY COLLECTOR	Attn Legal Department	PO Box 600			Sayre	OK	73662	
Beckham County Health Department		115 S 4th Street			Sayre	OK	73662	
BECKHAM COUNTY TREASURER		PO BOX 600			SAYRE	OK	73662	
BECKHAM, EMILY K		ADDRESS ON FILE						
BECKHAM, HEATHER L		ADDRESS ON FILE						
BECKHAM, KELSEY M		ADDRESS ON FILE						
Beckham, Zachary T		Address on File						
BECKHART, CHASITY		ADDRESS ON FILE						
BECKLER, JANET E		ADDRESS ON FILE						
BECKLEY, JATA R		ADDRESS ON FILE						
BECKLEY, KRISTEN E		ADDRESS ON FILE						
BECKMAN, KARINA		ADDRESS ON FILE						
BECKMANN, ROSE		ADDRESS ON FILE						
Beckner, Nellie S		Address on File						
Beckner, Nellie S		Address on File						
BECKUM, ASHLEY		ADDRESS ON FILE						
BECKWITH, SHEILA		ADDRESS ON FILE						
BECKYS PLACE		1400 N. MERIDIAN ST.			INDIANPOLIS	IN	46202	
BECO ELECTRIC INC		1037 KEITHWOOD LN			BLYTHEWOOD	SC	29016	
BECO ELECTRIC INC		P.O.BOX 427			ROSE HILL	NC	28458	
Becvar, Janet		Address on File						
BED BATH FASHIONS INC		570 SOUTH AVENUE EAST	SUITE B-2		CRANFORD	NJ	07016	
BEDARD, CALAN B		ADDRESS ON FILE						
BEDDINGFIELD, DEIRDRE A		ADDRESS ON FILE						
Bedell, Hope		Address on File						
BEDFORD ABG LLC		120 S. CENTRAL AVENUE SUITE 500	SANSONE GROUP		ST. LOUIS	MO	63105	
BEDFORD AREA CHAMBER OF COMMER		305 EAST MAIN STREET			BEDFORD	VA	24523	
BEDFORD BULLETIN		PO BOX 1118			SHELBYVILL	KY	40066	
BEDFORD BULLETIN		P.O.BOX 331			BEDFORD	VA	24523	
Bedford City Hall		1102 16th Street			Bedford	IN	47421	
BEDFORD CITY TREASURER		PO BOX 807			BEDFORD	VA	24523	
BEDFORD COMMUNITY CHRISTMAS STATION		P.O. BOX 1353			BEDFORD	VA	24523	

Exhibit K
 Creditor Matrix
 Served via First Class Mail

CreditorName	CreditorNoticeName	Address1	Address2	Address3	City	State	Zip	Country
BEDFORD COUNTY TREASURER	Attn Legal Department	215 E Main St			Bedford	VA	24523	
BEDFORD COUNTY TREASURER - VA		122 E MAIN ST, STE 101			BEDFORD	VA	24523	
BEDFORD DOMESTIC VIOLENCE SERVICES		PO BOX 783			BEDFORD	VA	24523	
BEDFORD FOOTWEAR GROUP		1407 BROADWAY	STE 1402		NEW YORK	NY	10018	
BEDFORD HUMANE SOCIETY INC		829 OLE TURNPIKE DR			BEDFORD	VA	24523	
BEDFORD MECHANICAL INC		44 NORTH RD			BEDFORD	MA	01730	
BEDFORD PREGNANCY CENTER		813 EAST MAIN STREET			BEDFORD	VA	24523	
BEDFORD, DOMINIQUE P		ADDRESS ON FILE						
Bedford, Julianne E		Address on File						
Bedford, Julianne E		Address on File						
BEDFORD, LINDSEY		ADDRESS ON FILE						
BEDFORD, STEYSHA		ADDRESS ON FILE						
Bedgood, Jessica K		Address on File						
Bednarchak, Jacqualynn		Address on File						
BEDNARZ, KOLTIN J		ADDRESS ON FILE						
BEDOLLA, DIAMANTINA L		ADDRESS ON FILE						
BEDONIE, GERMAINE		ADDRESS ON FILE						
BEDSOLE, JULIE		ADDRESS ON FILE						
BEDVOYAGE		18915 142ND AVE NE #230			WOODINVILLE	WA	98072	
BEE COUNTY CHIEF APPRAISER	Attn Legal Department	PO Box 1900			Beeville	TX	78104	
BEE COUNTY TAX COLLECTOR		PO BOX 1900			BEEVILLE	TX	78102	
BEE INTERNATIONAL INC		LSQ FUNDING GROUP, L.C.	P.O. BOX 404322		ATLANTA	GA	30384-4322	
BEE TRUCKING		9540 BALL ST			SAN ANTONIO	TX	78217	
BEEBE, DANIEL J		ADDRESS ON FILE						
BEECH LAKE COMMONS LLC	C/O FRONTIER MANAGEMENT, LLC	P.O. BOX 1509			COLLIERVERVILLE	TN	38027	
BEECH LAKE COMMONS LLC		P.O. BOX 1509	C/O FRONTIER MANAGEMENT, LLC		COLLIERVERVILLE	TN	38027	
Beech Lake Commons, LLC	c/o Frontier Management, LLC	Ann & Eric Everett	PO Box 1509		Collierville	TN	38027	
Beech, Heather L		Address on File						
BEECH, SHYANN E		ADDRESS ON FILE						
BEECHER CARLSON	ATTN DIRECTOR OR OFFICER	PO BOX 116531			ATLANTA	GA	30368-6531	
BEECHER CARLSON HOLDINGS INC		PO BOX 116531			ATLANTA	GA	30368-6531	
Beecher Carlson Insurance Services, LLC	Attn Joe Siech	Six Concourse Parkway, Suite 2300			Atlanta	GA	30328	
BEECHER, BRYCE		ADDRESS ON FILE						
BEECHER, TREVOR L		ADDRESS ON FILE						
BEECHUM, HUNNY B		ADDRESS ON FILE						
Beecken, Morgan		Address on File						
BEEKER, JULIE A		ADDRESS ON FILE						
BEELER, ABBY A		ADDRESS ON FILE						
BEELER, BLAIR		ADDRESS ON FILE						
BEELER, DANIELLE		ADDRESS ON FILE						
Beeler, Kaci		103 E Pheasant Dr.			Austin	TX	78753	
BEE MAN, MICHELLE		ADDRESS ON FILE						
BEEMER, CHAD A		ADDRESS ON FILE						
Beene, Joann		Address on File						
Beeny, Ronald W		Address on File						
BEER NUTS INC		PO BOX 1327			BLOOMINGTON	IL	61702-1327	
Beer Wells Real Estate Services-East Texas, Inc	Mrs. Cappi Northcutt	430 N. Center Street			Longview	TX	75601	
BEER, CHARLES G		ADDRESS ON FILE						

Exhibit K
 Creditor Matrix
 Served via First Class Mail

CreditorName	CreditorNoticeName	Address1	Address2	Address3	City	State	Zip	Country
BEER, RENEE N		ADDRESS ON FILE						
BEERS, BROOKE L		ADDRESS ON FILE						
Beers, Colt T		ADDRESS ON FILE						
Beers, Penny M		Address on File						
BEESLER, SHELBY J		ADDRESS ON FILE						
BEESON, HANNAH		ADDRESS ON FILE						
BEEVILLE POLICE DEPARTMENT		402 NORTH WASHINGTON STREET			BEEVILLE	TX	78102	
BEEVILLE PUBLISHING CO INC		PO BOX 10	111 N WASHINGTON ST		BEEVILLE	TX	78104	
BEFORE YOU HATE THINK OF CAIT, INC		12969 6450 RD.			MONTROSE	CO	81401	
BEFRUGAL. COM		727 ATLANTIC AVE FLOOR 2			BOSTON	MA	02111	
BEGAY, ADZANORENA M		ADDRESS ON FILE						
BEGAY, CHEYENNE		ADDRESS ON FILE						
Begay, Cindy		Address on File						
BEGAY, JASMINE J		ADDRESS ON FILE						
BEGAY, RAVIS H		ADDRESS ON FILE						
BEGAY, TALISA A		ADDRESS ON FILE						
BEGAY, VERA A		ADDRESS ON FILE						
Begaye, Letitia N		Address on File						
BEGESCHKE, SARAH M		ADDRESS ON FILE						
Beggs, Bailey E		Address on File						
Beggs, Deborah M		Address on File						
BEGGS, DEBORAH M		ADDRESS ON FILE						
BEGNAUD, VENETA		ADDRESS ON FILE						
BEHA, SARAH E		ADDRESS ON FILE						
BEHAVIORAL HEALTH CONSULTANTS, PLLC		P.O. BOX 268840			OKLAHOMA CITY	OK	73126-8840	
BEHAVIORAL HEALTH SERVICES NORTH INC		22 US OVAL STE 218			PLATTSBURGH	NY	12903	
BEHLING, KAREN M		ADDRESS ON FILE						
BEHLING, KAREN M		ADDRESS ON FILE						
Behnke, Jerry K		Address on File						
Behrend, Michele P		ADDRESS ON FILE						
BEHUNIN, DANE S		ADDRESS ON FILE						
BEICHLER, ISAAC M		ADDRESS ON FILE						
BEIL, JOSEPH R		ADDRESS ON FILE						
Beimel, Sarah A		Address on File						
BEISENHERZ, EMMA G		ADDRESS ON FILE						
BEISKER, SANDRA K		ADDRESS ON FILE						
BEISSEL, HEATHER		ADDRESS ON FILE						
BEITEL, BRENDA S		ADDRESS ON FILE						
BEITEL, KAYLEE A		ADDRESS ON FILE						
Beiter, Elizabeth L		Address on File						
BEJARANO, NATALIE		ADDRESS ON FILE						
BEJARANO, SARA		ADDRESS ON FILE						
Bekina, Paige		Address on File						
BEKKA FASHION INC		910 S. LOS ANGELES ST.	SUITE 808		LOS ANGELES	CA	90015	
BELAIRE, JENNIFER		ADDRESS ON FILE						
BELANGER, ALEXIS		ADDRESS ON FILE						
Belanger, Diane		Address on File						
Belanger, Tammy S		ADDRESS ON FILE						
BELCAM INC		27 MONTGOMERY STREET			ROUSES POINT	NY	12979	

Exhibit K
 Creditor Matrix
 Served via First Class Mail

CreditorName	CreditorNoticeName	Address1	Address2	Address3	City	State	Zip	Country
BELCARO GROUP INC		5575 DTC PARKWAY SUITE 300			GREENWOOD VILLAGE	CO	80111	
BELCH, SIERRA N		ADDRESS ON FILE						
BELCHER, BRANDY M		ADDRESS ON FILE						
BELCHER, JESSICA L		ADDRESS ON FILE						
BELCHER, JORDAN N		ADDRESS ON FILE						
BELCHER, JOSHUA E		ADDRESS ON FILE						
BELCHER, KATELYNNE M		ADDRESS ON FILE						
BELCHER, KIMBERLY M		ADDRESS ON FILE						
Belcher, Laura		Address on File						
BELCHER, MONICA C		ADDRESS ON FILE						
BELCHER, SARA D		ADDRESS ON FILE						
Belcher, Tina M		Address on File						
BELCHER, WANDA		ADDRESS ON FILE						
BELCHER, WANDA G		ADDRESS ON FILE						
BELCHERS ELECTRIC AND CONSTRUCTION		100 S BELKNAP ST			MEXIA	TX	76667	
BELDIN, VICTORIA		ADDRESS ON FILE						
BELFLEX STAFFING NETWORK		1424 SOLUTIONS CENTER	LOCKBOX 771424		CHICAGO	IL	60677-1004	
BELFOR USA GROUP INC		185 OAKLAND STE 150			BIRMINGHAM	MI	48009	
BELFRY HIGH SCHOOL		P.O. BOX 160			BELFRY	KY	41514	
BELGARA, TAMMIE J		ADDRESS ON FILE						
BELGO LUX INC		PO BOX 8500-7136			Philadelphia	PA	19178	
BELHANY HOUSE OF LAREDO INC		619 HIDALGO AVENUE			LAREDO	TX	78040	
BELIEVE IN TOMORROW CHILDRENS FOUNDATION		6601 FREDERICK RD			BALTIMORE	MD	21228	
BELIN, MAUDLETTE L		ADDRESS ON FILE						
BELINDA DARLINGTON & NWORA LAW FIRM		8323 SOUTHWEST FREEWAY #500			HOUSTON	TX	77074	
BELINDA HACKWORTH		ADDRESS ON FILE						
BELIZA		21822 NETWORK PLACE			CHICAGO	IL	60673-1218	
BELK, AMBER		ADDRESS ON FILE						
BELK, SARA A		ADDRESS ON FILE						
BELKNAP, ANTHONY W		ADDRESS ON FILE						
BELKNAP, JESSICA M		ADDRESS ON FILE						
BELKNAP, JESSICA M		ADDRESS ON FILE						
BELKNAP, KATLYN N		ADDRESS ON FILE						
BELL CONSULTING	ATTN DIRECTOR OR OFFICER	P O BOX 19			HELOTES	TX	78023	
BELL COUNTY SHERIFF	Attn Legal Department	PO Box 448			Pineville	KY	40977	
BELL COUNTY TAX COLLECTOR		PO BOX 390			BELTON	TX	76513	
BELL PLUMBING, INC		PO BOX 2093			LEBANON	MO	65536	
BELL, ALEXIS I		ADDRESS ON FILE						
BELL, ALEXIS N		ADDRESS ON FILE						
BELL, ALEXXES A		ADDRESS ON FILE						
BELL, AMANDA L		ADDRESS ON FILE						
Bell, Andrea S		ADDRESS ON FILE						
BELL, ASHLYN R		ADDRESS ON FILE						
BELL, AUTUMN F		ADDRESS ON FILE						
BELL, BAILEY		ADDRESS ON FILE						
BELL, BETTY J		Address on File						
BELL, BRIANNA M		ADDRESS ON FILE						
BELL, CANADA		ADDRESS ON FILE						
BELL, CASSANDRA B		ADDRESS ON FILE						
Bell, Cheryl		Address on File						

Exhibit K
 Creditor Matrix
 Served via First Class Mail

CreditorName	CreditorNoticeName	Address1	Address2	Address3	City	State	Zip	Country
BELL, CINDY J		ADDRESS ON FILE						
BELL, COURTNEY		ADDRESS ON FILE						
Bell, Deborah S		Address on File						
Bell, Desirae		Address on File						
BELL, DESTINY		ADDRESS ON FILE						
BELL, DEVIN J		ADDRESS ON FILE						
BELL, DIANE		ADDRESS ON FILE						
Bell, Dianna		Address on File						
Bell, Dominique D		Address on File						
BELL, DONNA M		ADDRESS ON FILE						
BELL, DYQWASHA L		ADDRESS ON FILE						
BELL, ERIKA		ADDRESS ON FILE						
BELL, ERIN		ADDRESS ON FILE						
Bell, Izaiya L		Address on File						
Bell, Jadyr R		Address on File						
BELL, JAIMIE A		ADDRESS ON FILE						
Bell, Janice M		Address on File						
BELL, JANIS M		ADDRESS ON FILE						
BELL, JEREMY D		ADDRESS ON FILE						
Bell, Jessica		Address on File						
Bell, Jodie K		Address on File						
BELL, JOHNTIA P		ADDRESS ON FILE						
BELL, KAITLIN		ADDRESS ON FILE						
BELL, KATYLEE L		ADDRESS ON FILE						
BELL, KERI L		ADDRESS ON FILE						
BELL, LA VERNE		ADDRESS ON FILE						
BELL, LA VERNE		ADDRESS ON FILE						
BELL, LATIARA		ADDRESS ON FILE						
Bell, Lori A		Address on File						
BELL, MAURICE		ADDRESS ON FILE						
Bell, Melissa		Address on File						
BELL, MICAELA		ADDRESS ON FILE						
Bell, Michael D		Address on File						
BELL, MONICA S		ADDRESS ON FILE						
BELL, MONISHA A		ADDRESS ON FILE						
BELL, NALJAH A		ADDRESS ON FILE						
BELL, NICHELLE		ADDRESS ON FILE						
BELL, OLIVIA		Address on File						
Bell, Olivia		Address on File						
BELL, OLIVIA G		ADDRESS ON FILE						
BELL, PATRICE		ADDRESS ON FILE						
BELL, PATRICE R		ADDRESS ON FILE						
BELL, RAEVYN L		ADDRESS ON FILE						
BELL, RANEEL T		ADDRESS ON FILE						
BELL, RUSSELLA J		ADDRESS ON FILE						
Bell, Sandra		Address on File						
BELL, SHANEA		ADDRESS ON FILE						
BELL, SHEQUITA C		ADDRESS ON FILE						
BELL, SYDNEY		ADDRESS ON FILE						
BELL, SYDNI		ADDRESS ON FILE						
BELL, VALENCIA		ADDRESS ON FILE						
Bell, Vynique D		Address on File						
BELL, WILLIAM C		ADDRESS ON FILE						
BELLA & COMPANY/FASHION BELLA		1013 S. LOS ANGELES ST	8TH FLR		LOS ANGELES	CA	90015	

Exhibit K
 Creditor Matrix
 Served via First Class Mail

CreditorName	CreditorNoticeName	Address1	Address2	Address3	City	State	Zip	Country
BELLA D, INC		2731 SOUTH ALAMEDA ST.			LOS ANGELES	CA	90058	
BELLA VITA MEDIA		1558 CHEROKEE RD			LOUISVILLE	KY	40205	
BELLAIRE HIGH SCHOOL CHEERLEADERS		4619 HUISACHE STREET	DENISE LEISTEN		BELLAIRE	TX	77401	
BELLAIRE INCOME TAX OFFICE		3197 BELMONT STREET			BELLAIRE	OH	43906-1527	
BELLAMY, ALEXI R		ADDRESS ON FILE						
BELLAMY, KATE E		ADDRESS ON FILE						
Bellamy, Margaret K		Address on File						
Bellamy, Ryneshia		Address on File						
BELLAN, WILLIAM F		ADDRESS ON FILE						
BELLANGER, BRITTANY		ADDRESS ON FILE						
BELLANTE, LINDA		ADDRESS ON FILE						
BELLAPIERRE COSMETICS		20417 NORDHOFF STREET			CHATSWORTH	CA	91311	
BELLARD, DONNA L		ADDRESS ON FILE						
BELLARD, SHAMMARRA K		ADDRESS ON FILE						
BELLARD, TISHLA		ADDRESS ON FILE						
BELLARD, TRANISHA M		ADDRESS ON FILE						
BELLARD, VIOLA		ADDRESS ON FILE						
BELLAZIN, LAQUITA M		ADDRESS ON FILE						
BELLE MAISON DECOR, INC. (ACH)		9350 CADDYSHACK CIRCLE			ST. LOUIS	MO	63127	
BELLE VERNON AREA SCHOOL DISTRICT		270 CREST AVE			ROSTRAVER TOWNSHIP	PA	15012	
Belle Vernon Mayors Office		10 Main Street			Vernon	PA	15012	
BELLE, LYNZE		ADDRESS ON FILE						
BELLEFONTAINE CITY		INCOME TAX	135 N DETROIT ST		BELLEFONTAINE	OH	43311	
BELLEFONTAINE CITY SCHOOLS		820 LUDLOW			BELLEFONTAINE	OH	43311	
BELLEFONTAINE EXAMINER		PO BOX 40			BELLEFONTAINE	OH	43311	
Beller, Melissa D		ADDRESS ON FILE						
BELLEVILLE, ANNETTE M		ADDRESS ON FILE						
BELLEVUE PROPERTIES DEVELOPMENT GROUP		633 E. ELMER STREET			VINELAND	NJ	08362	
Bellew, Asia		Address on File						
Bellinger, Brandy M		Address on File						
BELLISSIMA ACCESSORIES		CAPITAL FACTORS	PO BOX 100895		ATLANTA	GA	10016	
BELLISSIMA ACCESSORIES		FFC LLCdba FIRST CAPITAL	565 FIFTH AVE. 19TH FLR	ATTN DAN LIEBGOTT	NY	NY	10017	
BELL-RANDOLPH, ALEXA		ADDRESS ON FILE						
BELL-SIMON, ALAYA M		ADDRESS ON FILE						
BELLSOUTH / SBC / AT&T	Attn Legal Department	PO BOX 8100			AURORA	IL	60507	
BELLVILLE VOLUNTEER FIRE DEPARTMENT		511 WEST MAIN	PO BOX 1109		BELLVILLE	TX	77148	
BELLWETHER HARBOR		7645 W 48TH STREET			FREMONT	MI	49412	
BELMAN, GLORIA J		Address on File						
BELMAN, GLORIA J		Address on File						
Belman, Gloria J		Address on File						
Belman, Sarah		Address on File						
BELMO SALES		15 CANTIAGUE ROCK ROAD			HICKSVILLE	NY	11801	
BELMONT HOSIERY		500 SIBLEY AVE			UNION POINT	GA	30669	
BELMONT PEANUTS		23195 POPES STATION RD			CAPRON	VA	23829	
BELMONT PEANUTS OF SOUTHAMPTON		23195 POPES STATION RD			CAPRON	VA	23829	
BELNICK, LLC		PO BOX 531634			ATLANTA	GA	30353	
BELT, JESSE L		ADDRESS ON FILE						
BELT, JILLIAN B		ADDRESS ON FILE						

Exhibit K
 Creditor Matrix
 Served via First Class Mail

CreditorName	CreditorNoticeName	Address1	Address2	Address3	City	State	Zip	Country
Belter, Edward H		Address on File						
BELTON, FAYE		ADDRESS ON FILE						
BELTRAN, ANNETTE G		ADDRESS ON FILE						
BELTRAN, ARACELI M		ADDRESS ON FILE						
BELTRAN, BRITTANY M		ADDRESS ON FILE						
BELTRAN, EDWIN		ADDRESS ON FILE						
BELTRAN, FRANCESCA		ADDRESS ON FILE						
Beltran, Louis F		Address on File						
BELTRAN, MARIA G		ADDRESS ON FILE						
Beltran, Morgan L		ADDRESS ON FILE						
BELTRAN, PATRICIA		ADDRESS ON FILE						
Beltran, Richard E		Address on File						
BELTRAN, TANYA		ADDRESS ON FILE						
BELTRAN, VALERIE		ADDRESS ON FILE						
Beltrand, Amber		Address on File						
Beltrand, Chloe G		Address on File						
BELTRAN-GONZALEZ, AMBAR I		ADDRESS ON FILE						
BELUGA INC		BELUGA, INC.	463 7TH AVE	4TH FLR	NEW YORK	NY	10018	
BELUGA/REEBOK		463 SEVENTH AVE 4TH FLR			NEW YORK	NY	10018	
BELVILLE, ANDREW T		ADDRESS ON FILE						
BELVIN, JESSICA N		ADDRESS ON FILE						
BELYEU, SARA F		ADDRESS ON FILE						
BEMERS PETROLEUM CORP		PO BOX 93			GLASTONBURY	CT	06033-0093	
BEN BERGER		ADDRESS ON FILE						
BEN E KEITH CO		1805 RECORD CROSSENY			DALLAS	TX	75235	
BEN E. KEITH FOODS		PO BOX 2497	ATTN ACCOUNTS RECEIVABLE		FORT WORTH	TX	76113	
BEN ELIAS		BROAD FACTORS CORP	PO BOX 685		NEW YORK	NY	10018-0685	
BEN ELIAS INDUSTRIES		BROAD FACTORS	PO BOX 685		MIDTOWN STATION	NY	10018	
BEN ELIAS INDUSTRIES		P.O. BOX 685	MIDTOWN STATION		NEW YORK	NY	10018	
BEN ELIAS INDUSTRIES CORP		BROAD FACTORS CORP	P.O. BOX 685	MIDTOWN STATION	NEW YORK	NY	10018	
BEN HARDIN		ADDRESS ON FILE						
BEN HILL CO TAX COMMISSIONER		324 E PINE ST			FITZGERALD	GA	31750-2909	
Ben Hill County Georgia		402-A East Pine Street			Fitzgerald	GA	31750	
BEN HILL COUNTY TAX COMMISSIONER	Attn Legal Department	113 S Sheridan St			Fitzgerald	GA	31750	
BEN HILL- IRWIN SHOPPER INC		602 S. GRANT ST			FITZGERALD	GA	31750	
BEN KAUFMAN SALES CO INC		9202 NW 101ST ST			MEDLEY	FL	33178	
BEN, STEPHANIE M		ADDRESS ON FILE						
BENA J INC		1458 S. SAN PEDRO ST323			LOS ANGELES	CA	90015	
BENALLY, AKEYSHA		ADDRESS ON FILE						
BENALLY, AKEYSHA		ADDRESS ON FILE						
BENALLY, VICTORIA A		ADDRESS ON FILE						
BENARD, ELISHA		ADDRESS ON FILE						
Benavente, Marylou		Address on File						
BENAVIDES, BRITTANY A		ADDRESS ON FILE						
BENAVIDES, CHRISTINA C		ADDRESS ON FILE						
BENAVIDES, CHRISTOPHER D		ADDRESS ON FILE						
BENAVIDES, EVA C		ADDRESS ON FILE						
BENAVIDES, LISA R		ADDRESS ON FILE						
BENAVIDES, MRANDA D		ADDRESS ON FILE						
BENAVIDES, NAYELI J		ADDRESS ON FILE						
BENAVIDES, NICOLE		ADDRESS ON FILE						
BENAVIDEZ, CERA		ADDRESS ON FILE						
BENAVIDEZ, CHANTEL		ADDRESS ON FILE						

Exhibit K
 Creditor Matrix
 Served via First Class Mail

CreditorName	CreditorNoticeName	Address1	Address2	Address3	City	State	Zip	Country
BENAVIDEZ, JUAN		ADDRESS ON FILE						
BENAVIDEZ, KIARA L		ADDRESS ON FILE						
Benavidez, Madeline E		ADDRESS ON FILE						
Benavidez, Patricia L		ADDRESS ON FILE						
BENCES, ADRIANA C		ADDRESS ON FILE						
BENCES, ADRIANA C		ADDRESS ON FILE						
BENCHMARK CONSTRUCTION INC		45714 OAKBROOK CT SUITE 110			STERLING	VA	20166	
BENCHMARK UNIFORMS DBA DICKIES		13780 BENCHMARK DR.			FARMERS BRANCH	TX	75234	
BENDER, ALLISON N		ADDRESS ON FILE						
BENDER, ALLISON T		ADDRESS ON FILE						
BENDER, ALLISON T		ADDRESS ON FILE						
Bender, Alyda		Address on File						
BENDER, CHRISTINA		ADDRESS ON FILE						
BENDER, DONTE		ADDRESS ON FILE						
BENDER, JENNIFER		ADDRESS ON FILE						
BENDER, NATHANIEL D		ADDRESS ON FILE						
BENDER, TREK K		ADDRESS ON FILE						
Bender-Garner, Layne L		Address on File						
BENDER-PULLIUM, KIARA		ADDRESS ON FILE						
BENDIX, KARINA R		ADDRESS ON FILE						
BENDIXEN, JAECYLYN J		ADDRESS ON FILE						
BENDON, I NC		1840 BANEY ROAD			ASHLAND	OH	44805	
BENEDICT, JOSIE L		ADDRESS ON FILE						
BENEDICT, RAVYN S		ADDRESS ON FILE						
Benedict, Rebecca L		Address on File						
BENEDICT, ZOE B		ADDRESS ON FILE						
BENEFIEL, MARCIA		ADDRESS ON FILE						
BENEFITFOCUS.COM	ATTN DIRECTOR OR OFFICER	PO BOX 123383			DALLAS	TX	75312-3383	
BENEFITFOCUS.COM INC		PO BOX 123383			DALLAS	TX	75312-3383	
BENEFITFOCUS.COM INC		100 BENEFITFOCUS WAY			CHARLESTON	SC	29492	
Benefitfocus.com, Inc	Attn General Counsel	100 Benefitfocus Way			Charleston	SC	29492	
BENESCH FRIEDLANDER COPLAN AND ARONOFF LLP		41 SOUTH HIGH ST #2600	ATTN ACCOUNTING DEPT		COLUMBUS	OH	43215	
BENFIELD, KIMBERLY		ADDRESS ON FILE						
BENFORD, ASHLEY		ADDRESS ON FILE						
BENFORD, ASHLEY		ADDRESS ON FILE						
BENFORD, SHLEA		ADDRESS ON FILE						
BENFORD, TAMARA		ADDRESS ON FILE						
BENGE, APRIL		ADDRESS ON FILE						
BENGE, RAELYNN M		ADDRESS ON FILE						
BENHAM, APRIL		ADDRESS ON FILE						
BENHAM, BRICE T		ADDRESS ON FILE						
BENHAM, KAYLA C		ADDRESS ON FILE						
BENHAM, MARIAH N		ADDRESS ON FILE						
BENI CHANDLER		ADDRESS ON FILE						
BENICOMP INC		8310 CLINTON PARK DR.			FT. WAYNE	IN	46825	
BENIKE, KIMBERLEY		ADDRESS ON FILE						
BENIKO INC		MILBERT FACTORS	90 PARK AVENUE		NEW YORK	NY	10016	
BENISTI BRANDS USA INC		1650 CHABANEL QUEST			MONTREAL	QC	H4N 3M8	Canada
BENITES, MARTHA		ADDRESS ON FILE						
BENITEZ MOLINA, ALICIA Y		ADDRESS ON FILE						
Benitez Molina, Alicia Y (y)		Address on File						
BENITEZ, ASHLEY		ADDRESS ON FILE						

Exhibit K
 Creditor Matrix
 Served via First Class Mail

CreditorName	CreditorNoticeName	Address1	Address2	Address3	City	State	Zip	Country
BENITEZ, CLAUDIA L		ADDRESS ON FILE						
Benitez, Kimberly		ADDRESS ON FILE						
BENITEZ, LUIS R		ADDRESS ON FILE						
BENITEZ, ROSA M		ADDRESS ON FILE						
Benitez, Stephanie		Address on File						
BENJAMIN FRANKLIN PLUMBING		A DEBORD SERVICE COMPANY	12043 MAYFIELD RD		CHARDON	OH	44024	
BENJAMIN FRANKLIN PLUMBING		PO BOX 381822			DUNCANVILLE	TX	75138	
Benjamin G. Chojnacki, Law Director		1301 E. Ninth St., Suite 3500			Cleveland	OH	44114	
BENJAMIN L. PHELPS		ADDRESS ON FILE						
BENJAMIN M. EVANS JR. INC		PO BOX 492			SOUTH HILL	VA	23970	
BENJAMIN, BRITNEY		ADDRESS ON FILE						
BENJAMIN, JULIE K		ADDRESS ON FILE						
BENJAMIN, KRISTEN		ADDRESS ON FILE						
BENJAMIN, MARYGRACE		ADDRESS ON FILE						
Benjamin, Tenika D		Address on File						
BENJAMIN, TROYE		ADDRESS ON FILE						
BENKER, ROSE R		ADDRESS ON FILE						
Benn, Jerry L		Address on File						
BENNER, JANET M		ADDRESS ON FILE						
BENNER, KAYSHIA M		ADDRESS ON FILE						
BENNER, SHELBY		ADDRESS ON FILE						
BENNESCH, ROSEALENE M		ADDRESS ON FILE						
Bennet, Robert W		Address on File						
BENNET, ROBERT W		ADDRESS ON FILE						
BENNETT FOOTWEAR GROUP		BENNETT FOOTWEAR GROUP	PO BOX 281777		ATLANTA	GA	30384-1777	
BENNETT JAMES NELSON		ADDRESS ON FILE						
BENNETT, ADRIANA P		ADDRESS ON FILE						
BENNETT, ALIXSANDRA K		ADDRESS ON FILE						
BENNETT, AMANDA R		ADDRESS ON FILE						
BENNETT, ASHLEY		ADDRESS ON FILE						
BENNETT, ASHLEY		ADDRESS ON FILE						
BENNETT, ASHLEY		ADDRESS ON FILE						
BENNETT, ASHLEY D		ADDRESS ON FILE						
Bennett, Brandon D		Address on File						
BENNETT, CANDACE M		ADDRESS ON FILE						
BENNETT, CASSAUNDRAN		ADDRESS ON FILE						
BENNETT, CECILIA R		ADDRESS ON FILE						
Bennett, Chloe E		Address on File						
BENNETT, COURTNEY A		ADDRESS ON FILE						
BENNETT, COURTNEY		ADDRESS ON FILE						
Bennett, Desirae		Address on File						
BENNETT, DONNA		ADDRESS ON FILE						
BENNETT, FATIMA S		ADDRESS ON FILE						
BENNETT, GWENDOLYN		ADDRESS ON FILE						
BENNETT, HALEY N		ADDRESS ON FILE						
BENNETT, HALIE L		ADDRESS ON FILE						
BENNETT, HANNAH		ADDRESS ON FILE						
BENNETT, JALIAYH		ADDRESS ON FILE						
BENNETT, JAMIE L		ADDRESS ON FILE						
BENNETT, JANICE		ADDRESS ON FILE						
BENNETT, JEFF A		ADDRESS ON FILE						
BENNETT, JESSICA A		ADDRESS ON FILE						
BENNETT, JUSTIN		ADDRESS ON FILE						

Exhibit K
 Creditor Matrix
 Served via First Class Mail

CreditorName	CreditorNoticeName	Address1	Address2	Address3	City	State	Zip	Country
BENNETT, KAMISHA V		ADDRESS ON FILE						
BENNETT, KATHY M		ADDRESS ON FILE						
BENNETT, KATI A		ADDRESS ON FILE						
BENNETT, KATRINA		ADDRESS ON FILE						
BENNETT, KAYLEE R		ADDRESS ON FILE						
BENNETT, KELLY		ADDRESS ON FILE						
Bennett, Kelsey P		ADDRESS ON FILE						
Bennett, Kelsey P		ADDRESS ON FILE						
BENNETT, KIMBERLY R		ADDRESS ON FILE						
BENNETT, LAQUINDA		ADDRESS ON FILE						
Bennett, Lynis M		Address on File						
BENNETT, MADELYN R		ADDRESS ON FILE						
BENNETT, MARIA		ADDRESS ON FILE						
Bennett, Marisha		Address on File						
Bennett, Marlaina J		Address on File						
BENNETT, MELISSA		ADDRESS ON FILE						
BENNETT, MICHAEL D		ADDRESS ON FILE						
BENNETT, MICHELLE		ADDRESS ON FILE						
BENNETT, MIKAYLA A		ADDRESS ON FILE						
BENNETT, MISTY		ADDRESS ON FILE						
BENNETT, NATALIE Y		ADDRESS ON FILE						
BENNETT, PEGGY S		ADDRESS ON FILE						
BENNETT, RAH-JA		ADDRESS ON FILE						
BENNETT, REBEKAH L		ADDRESS ON FILE						
BENNETT, SANDRA		ADDRESS ON FILE						
BENNETT, SEAN		ADDRESS ON FILE						
BENNETT, THERESA H		ADDRESS ON FILE						
BENNETT, TIMOTHY M		ADDRESS ON FILE						
Bennett, Tonya		Address on File						
BENNETTON SPORTSYSTEM	VILA MANELLI	31050 PONZANO VENETO			TREVISO			ITALY
BENNETT-PAINE, KATRINA N		ADDRESS ON FILE						
BENNIE L DANIELS		ADDRESS ON FILE						
BENNING, HALEY		ADDRESS ON FILE						
BENNING, TAYLOR		ADDRESS ON FILE						
BENNINGTON, LINDA D		ADDRESS ON FILE						
BENNY SWAN ELECTRIC SERVICE CORP		P.O. BOX 5345			TYLER	TX	75712	
Benoit, Ashley		Address on File						
BENOIT, DAWN K		ADDRESS ON FILE						
BENOIT, DAWN K		ADDRESS ON FILE						
BENOIT, DIAMOND P		ADDRESS ON FILE						
BENOIT, JESSICA		ADDRESS ON FILE						
Benoit, Kayla		Address on File						
BENOIT, KYLIE		ADDRESS ON FILE						
BENS GLASS & METAL		1125 A EAST 13TH			BROWNSVILLE	TX	78520	
BENSEL, BRIAN R		ADDRESS ON FILE						
Bensel, Brian R		ADDRESS ON FILE						
BENSIMON MODELS AND TALENT, LLC		11665 AVENA PLACE, STE 205			SAN DIEGO	CA	92128	
BENSINK, JOCELYN		ADDRESS ON FILE						
BENSON MILLS		ADDRESS ON FILE						
BENSON MILLS INC		140 58 STREET BLDG A	UNITS 7J		BROOKLYN	NY	11220	
BENSON SALES CO. INC		6813-20 AVE.			BROOKLYN	NY	11204	
BENSON, APRIL R		ADDRESS ON FILE						
Benson, Ashley		Address on File						

Exhibit K
 Creditor Matrix
 Served via First Class Mail

CreditorName	CreditorNoticeName	Address1	Address2	Address3	City	State	Zip	Country
BENSON, CARRIE		ADDRESS ON FILE						
BENSON, CARRIE		ADDRESS ON FILE						
BENSON, CARRIE		ADDRESS ON FILE						
BENSON, JANE		ADDRESS ON FILE						
BENSON, LEVI A		ADDRESS ON FILE						
Benson, Melissa A		Address on File						
BENSON, PATRICIA		ADDRESS ON FILE						
BENSON, RAVEN K		ADDRESS ON FILE						
BENSON, SAMANTHA		ADDRESS ON FILE						
BENSON, SHELBY A		ADDRESS ON FILE						
BENSON, SHIYA M		ADDRESS ON FILE						
BENSON, TAMARA		ADDRESS ON FILE						
BENSON, TIFFANY A		ADDRESS ON FILE						
Benson-Young, Deavian		Address on File						
BENSON-YOUNG, DEAVIAN		ADDRESS ON FILE						
BENSUSSEN DEUTSCH & ASSOCIATES LLC		15525 WOODINVILLE-RICHMOND RD NE			WOODINVILLE	WA	98072	
BENTEX GROUP, INC		100 W.33RD ST. RM 1030			NEW YORK	NY	10001	
BENTEX GROUP, INC		34 W 33RD STREET	2ND FLR		NEW YORK	NY	10001	
BENTHAM CONCEPTS		CLEARANCE CENTER VENDOR			Unknown	YK		
BENTLEY, ALISHA A		ADDRESS ON FILE						
BENTLEY, ALLISON B		ADDRESS ON FILE						
BENTLEY, CATHERINE B		ADDRESS ON FILE						
BENTLEY, EMILY K		ADDRESS ON FILE						
Bentley, Erika		ADDRESS ON FILE						
Bentley, Erika		ADDRESS ON FILE						
BENTLEY, JADELYN S		Address on File						
BENTLEY, JOETTA		ADDRESS ON FILE						
BENTLEY, JOETTA		ADDRESS ON FILE						
BENTLEY, MACIE S		ADDRESS ON FILE						
Bentley, Sara		ADDRESS ON FILE						
BENTLEY, VIOLET E		ADDRESS ON FILE						
BENTON COUNTY TAX COLLECTOR	Attn Legal Department	215 E Central Ave Rm 101			Bentonville	AR	72712	
BENTON COUNTY TAX COLLECTOR		215 E CENTRAL AVE #101			BENTONVILLE	AR	72712	
BENTON COUNTY TAX COLLECTOR-AR	Attn Legal Department	215 E Central Ave Rm 101			Bentonville	AR	72712	
Benton, Alison		Address on File						
BENTON, AMBER M		ADDRESS ON FILE						
Benton, Ambrienne		Address on File						
BENTON, DEVONTE D		ADDRESS ON FILE						
BENTON, ELYSSA M		ADDRESS ON FILE						
BENTON, JOLIKA		ADDRESS ON FILE						
BENTON, LAKLYN		ADDRESS ON FILE						
BENTON, LINDA L		ADDRESS ON FILE						
BENTON, TONESHA		ADDRESS ON FILE						
BENTON, ZOE H		ADDRESS ON FILE						
BENWARE, EMILY L		ADDRESS ON FILE						
BENWAY, MICHAEL J		ADDRESS ON FILE						
Bequette, Jennifer N		Address on File						
BERANEK, DALE G		ADDRESS ON FILE						
BERARD, LEAH M		ADDRESS ON FILE						
BERBERT, JAYDEN M		ADDRESS ON FILE						
BERCEGEAY, ALICIA		ADDRESS ON FILE						
BERDETTE, SHANNON		ADDRESS ON FILE						

Exhibit K
 Creditor Matrix
 Served via First Class Mail

CreditorName	CreditorNoticeName	Address1	Address2	Address3	City	State	Zip	Country
BERDOZA, LAURA E		ADDRESS ON FILE						
BERENS, MORGAN P		ADDRESS ON FILE						
Beresh, Savannah R		Address on File						
Beresh, Savannah R		Address on File						
BERG, CHAILEE		ADDRESS ON FILE						
BERG, DAVID		ADDRESS ON FILE						
Berg, Donald R		Address on File						
Berg, Kelly N		Address on File						
BERG, PAMELA L		ADDRESS ON FILE						
BERG, SONJA L		ADDRESS ON FILE						
BERGAMOT, INC		P.O. BOX 68-5064			MILWAUKEE	WI	53268	
BERGEAUX, KENNEDY L		ADDRESS ON FILE						
BERGEAUX, MORGAN J		ADDRESS ON FILE						
BERGEE, ALLISON S		ADDRESS ON FILE						
BERGENHEIER, SHELDON		ADDRESS ON FILE						
BERGER, DANIELLE N		ADDRESS ON FILE						
BERGERON ELECTRICAL SERVICE		36 GUNN RD. EXT			SOUTHAMPTON	MA	01073	
Bergeron Paradis Fitzpatrick	Edward D. Fitzpatrick, Esq.	34 Pearl Street			Essex Junction	VT	05452	
BERGERON, BAILEY J		ADDRESS ON FILE						
BERGERON, COURTNEY B		ADDRESS ON FILE						
BERGERON, DENISE A		ADDRESS ON FILE						
BERGERON, FARA		ADDRESS ON FILE						
BERGERON, INDIA M		ADDRESS ON FILE						
BERGHOFF INTERNATIONAL		11063 SR 54			ODESSA	FL	33556	
BERGKAMP, VICTORIA		ADDRESS ON FILE						
BERGLAN, CHRISTINA M		ADDRESS ON FILE						
BERGLAN, CHRISTINA M		ADDRESS ON FILE						
BERGLAN, TAYLOR M		ADDRESS ON FILE						
BERGMAN ADR GROUP		3605 KATY FREEWAT, SUITE 221			HOUSTON	TX	77007	
Bergman, Debra A		Address on File						
Bergmann, Jaime		Address on File						
BERGNER, THOMAS L		ADDRESS ON FILE						
BERGO, GALE		ADDRESS ON FILE						
BERGSTEDT, MARIA		ADDRESS ON FILE						
Bergt, Amber R		ADDRESS ON FILE						
BERGT, JACELYN P		ADDRESS ON FILE						
Beringer, Tabitha		Address on File						
Beringer, Tabitha		ADDRESS ON FILE						
BERKELEY DESIGNS		13041 CERISE AVE			HAWTHORNE	CA	90250	
BERKELEY EYE CENTER		PO BOX 4219			HOUSTON	TX	77210-4219	
BERKELEY RESEARCH GROUP, LLC		2200 POWELL STREET	SUITE 1200		EMERYVILLE	CA	94608	
BERKHEIMER TAX ADMINISTRATOR		2823410 ACCT	50 NORTH SEVENTH ST		BANGOR	PA	18013	
BERKHEIMER TAX ADMINISTRATOR		PO BOX 25155			LEHIGH VALLEY	PA	18002-5155	
BERKHEIMER TAX ADMINISTRATOR		PO BOX 900			BANGOR	PA	18013-0900	
BERKHEIMER TAX ADMINISTRATOR		P.O.BOX 906			BANGOR	PA	18013-0906	
BERKHEIMER TAX ADMINISTRATOR		PO BOX 919			BANGOR	PA	18013-0919	
BERKLEY, ALESHA		ADDRESS ON FILE						
BERKLEY, KATICA		ADDRESS ON FILE						
Berkley, Payton J		Address on File						
BERKLEY, PAYTON J		ADDRESS ON FILE						
BERKOWITZ, ARIELLE A		ADDRESS ON FILE						

Exhibit K
 Creditor Matrix
 Served via First Class Mail

CreditorName	CreditorNoticeName	Address1	Address2	Address3	City	State	Zip	Country
BERKS EIT BUREAU		1125 BERKSHIRE BLVD SUITE 115			WYOMISSING	PA	19610	
BERKSHIRE		PO BOX 244			WAYNE	NJ	07474	
BERKSHIRE FASHION INC		420 5TH AVE 28TH FLR			NY	NY	10018	
BERKSHIRE FASHIONS, INC		1 WEST 37TH STREET			NEW YORK	NY	10018	
BERKSHIRE GAS COMPANY	Attn Legal Department	115 Cheshire Road			Pittsfield	MA	01201	
BERKSHIRE HUMANE SOCIETY		214 BARKER RD			PITTSFIELD	MA	01201	
BERLIER, BROOK L		ADDRESS ON FILE						
BERLIN, AMANDA S		ADDRESS ON FILE						
Berlin, Erin		Address on File						
BERLIN, KAYLEIGH		ADDRESS ON FILE						
BERMEA, IDA P		ADDRESS ON FILE						
BERMO ENTERPRISES INC		BERMO ENTERPRISES, INC	LB# 2376	P.O. BOX 9438	MINNEAPOLIS	MN	55440-9438	
BERMO ENTERPRISES INC		P.O. BOX 426	12033 U.S. 131		SCHOOLCFT	MI	47087	
BERMUDEZ, JANIRA		ADDRESS ON FILE						
BERMUDEZ, KAREN J		Address on File						
BERNACKI, AMINAH R		ADDRESS ON FILE						
BERNADYN, NIKITA M		ADDRESS ON FILE						
BERNAL RAMIREZ, JOSE A		ADDRESS ON FILE						
BERNAL, ALFREDO		ADDRESS ON FILE						
Bernal, Jose		Address on File						
Bernal, Rose Mary		Address on File						
Bernal, Sergio J		Address on File						
BERNARD BEYERL		126 RANA LANE			GIBSONIA	PA	15044	
BERNARD CHAUS INC		530 SEVETH AVE-17THFLOOR			NEW YORK	NY	10018	
BERNARD FOOD INDUSTRIES, INC		P.O. BOX 1497			EVANSTON	IL	60204	
Bernard, Carissa A		Address on File						
BERNARD, JOCARA L		ADDRESS ON FILE						
BERNARD, LINDSEY M		ADDRESS ON FILE						
Bernard, Robin M		Address on File						
BERNARDING, MADISON		ADDRESS ON FILE						
Bernardini, John		Address on File						
BERNARDINI, JOHN		ADDRESS ON FILE						
Bernardino, Rosalinda		Address on File						
BERNARDO		ADVANTAGE BUSINESS CAPIT	P.O. BOX 4283	DEPT # 6071	HOUSTON	TX	77210-4283	
BERNARDO GROUP LLC		ADVANTAGE BUSINESS CAPTL	PO BOX 4283	DEPT 6071	HOUSTON	TX	77210-4283	
BERNE APPAREL COMPANY, INC		BEV HAMMING	P.O. BOX 856854		MINNEAPOLIS	MN	55485-6854	
BERNER BROS. PUBLISHING CO., INC		612 SUPERIOR ST			ANTIGO	WI	54409-2086	
Bernhard, Barbara A		Address on File						
BERNHARDT, KRISTINA R		ADDRESS ON FILE						
Bernice Sanitation	Attn Legal Department	321 Hwy 85A			Bernice	OK	74331	
BERNICE SANITATION, LLC		PO BOX 3838			BERNICE	OK	74331	
BERNICKEN, BROOKE		ADDRESS ON FILE						
BERNS, ANN L		ADDRESS ON FILE						
BERNT, JAYDN A		ADDRESS ON FILE						
BERNT, SAMANTHA N		ADDRESS ON FILE						
BERRIOS, MARIA		ADDRESS ON FILE						
Berry, Abigail F		Address on File						
Berry, Abigail F		Address on File						
BERRY, ANTONIO		ADDRESS ON FILE						
BERRY, ASHLAY		ADDRESS ON FILE						
Berry, Brittany N		Address on File						

Exhibit K
 Creditor Matrix
 Served via First Class Mail

CreditorName	CreditorNoticeName	Address1	Address2	Address3	City	State	Zip	Country
BERRY, CHRISTINA E		ADDRESS ON FILE						
BERRY, DARLEEN J		ADDRESS ON FILE						
BERRY, DEBRA S		ADDRESS ON FILE						
Berry, Ericka E		Address on File						
BERRY, HANNAH L		ADDRESS ON FILE						
BERRY, JAMES		ADDRESS ON FILE						
Berry, Jasmine		Address on File						
BERRY, KHORI		ADDRESS ON FILE						
Berry, Lucretia		ADDRESS ON FILE						
BERRY, LYDIA E		ADDRESS ON FILE						
Berry, Maryrose E		Address on File						
Berry, Maryrose E		Address on File						
BERRY, NIKKO		ADDRESS ON FILE						
Berry, Penny		Address on File						
BERRY, QUENISHA L		ADDRESS ON FILE						
BERRY, SARAH J		ADDRESS ON FILE						
BERRY, SHEREE		ADDRESS ON FILE						
BERRY, SONJA R		ADDRESS ON FILE						
BERRY, TERESA L		ADDRESS ON FILE						
Berry, Vonda K		Address on File						
BERRYHILL, BRIANNA R		ADDRESS ON FILE						
BERRYHILL, RENA J		ADDRESS ON FILE						
Berryhill, Susan P		Address on File						
Berryman, Virginia A		Address on File						
BERSHIRE FARM CENTER AND SERVICES FOR YOUTH		13640 ROUTE 22			CANAAN	NY	12029	
BERT ADAMS DISPOSAL, INC		PO BOX 549			CHENANGO BRIDGE	NY	13745	
BERTHA DOMINGUEZ		ADDRESS ON FILE						
BERTHELOT, THOMAS		ADDRESS ON FILE						
BERTHELOT, THOMAS		ADDRESS ON FILE						
Berthiaume, Rubia F		Address on File						
BERTIN, JORDAN T		ADDRESS ON FILE						
BERTOLINO, CHRISTINA		ADDRESS ON FILE						
Bertram, Jacob		ADDRESS ON FILE						
BERTRAND, ALEXANDREA D		ADDRESS ON FILE						
BERTRAND, COURTNEY		ADDRESS ON FILE						
BERTRAND, JONI		ADDRESS ON FILE						
BERTRAND, KIMBERLEE M		ADDRESS ON FILE						
BERTRAND, LINDA M		ADDRESS ON FILE						
Bertrand, Melissa A		Address on File						
BERTRAND, SHARON F		ADDRESS ON FILE						
BERTSCH, LAURA R		ADDRESS ON FILE						
BERTSCHY, ANDREA		ADDRESS ON FILE						
Berume, Margaret		Address on File						
BERUMEN, BRENDA L		ADDRESS ON FILE						
BERUMEN, ROXY		ADDRESS ON FILE						
BERWICK INDUSTRIES INC		P.O. BOX 8500 (S-3775)			PHILADELPHIA	PA	19178	
BERWICK OFFFRAY, LLC		PO BOX 783775			PHILADELPHIA	PA	19178-3775	
BESAISO, SHARJAH		ADDRESS ON FILE						
BESECKER, JACKIE L		ADDRESS ON FILE						
BESETTE, SHY M		ADDRESS ON FILE						
BESPOKE FASHION LLC		275 MADISON AVE 26TH FLR			NY	NY	10016	
BESS, CHELSIE S		ADDRESS ON FILE						

Exhibit K
 Creditor Matrix
 Served via First Class Mail

CreditorName	CreditorNoticeName	Address1	Address2	Address3	City	State	Zip	Country
Bessetti, Betty L		Address on File						
BEST BASE INTERNATIONAL CO,LTD		35-36 LINH TRUNG EXPORT	PROCESSING ZONE		HO CHI MINH		840000	Vietnam
BEST BASE INTERNATIONAL CO,LTD		Lot 35-36 Ling Trung	3 Industrial & Export Processing Zone		Trang Bang	Tay Ninh		Vietnam
BEST BRANDS CONSUMER PROD. INC		20 W 33 STREET			NY	NY	10001	
BEST BRANDS CONSUMER PRODUCTS		20 WEST 33RD STREET	5TH FLOOR		NEW YORK	NY	10001	
BEST BRANDS HOME PRODUCTS		20 WEST 33RD ST, 5TH FLR			NEW YORK	NY	10001	
BEST DISPOSAL INC		1123 ROY LOPP RD			LEXINGTON	NC	27292	
BEST ENTERTAINERS		8815 BINTLIFF DR			HOUSTON	TX	77074	
BEST FLOW		21037 COMMERCE POINT RD.			WALNUT	CA	91789	
BEST FRIENDS ANIMAL SOCIETY		5001 ANGEL CANYON ROAD			KANAB	UT	84741	
BEST FRIENDS HUMANE SOCIETY IN WORTH COUNTY		787 EPHEBUS CHURCH ROAD			POULAN	GA	31781	
BEST LABEL COMPANY INC		2900 FARBER ST.			UNION CITY	CA	94587	
BEST PET SUPPLIES, INC		104-20 DUNKIRK STREET			JAMICA	NY	11412	
BEST RETAIL SOLUTIONS INC		PO BOX 1290			COLLEYVILLE	TX	76034	
BEST RIDE ON CARS		11937 DENTON DR #101			DALLAS	TX	75234	
BEST RIDE ON CARS		11937 DENTON DR STE 101			DALLAS	TX	75234	
BEST SECURITY INDUSTRIES		REGIONS BANK	DEPT 1785	PO BOX 11407	BIRMINGHAM	AL	35246-1785	
BEST STYLES, INC		1220 BROADWAY, STE 604			NEW YORK	NY	10001	
Best Value Services	Attn Legal Department	200 W Douglas Ave Ste 608			Wichita	KS	67202	
Best Vendors	Attn Director or Officer	4150 Olson Memorial Highway, Suite 200			Minneapolis	MN	55422	
Best Vendors LLC		4150 Olson Memorial Highway, Suite 200			Minneapolis	MN	55422	
Best Way Disposal	Attn Legal Department	2577 Kentucky Avenue			Indianapolis	IN	46221	
BEST WAY DISPOSAL, INC		PO BOX 421669			INDIANAPOLIS	IN	46242-1669	
BEST, AMMON J		ADDRESS ON FILE						
Best, Darlene		ADDRESS ON FILE						
BEST, LOUISE F		ADDRESS ON FILE						
BEST, LOUISE F		ADDRESS ON FILE						
BEST, TABITHA C		ADDRESS ON FILE						
BEST, TABITHA C		ADDRESS ON FILE						
Bester, Jacquelin M		ADDRESS ON FILE						
BESTER, STACY		ADDRESS ON FILE						
BESTER, TODD		ADDRESS ON FILE						
BESTEVEER INC		19701 MAGELLAN DRIVE			TORRANCE	CA	90502	
BESTFIT INTERNATIONAL, INC		900 CANADA CT			CITY OF INDUSTRY	CA	91748	
BESTFORM		VANITY FAIR BRANDS,LP	32791 COLLECTION CENTER		CHICAGO	IL	60693-0327	
BESTFORM-VANITY FAIR		VANITY FAIR BRANDS,LP	32791 COLLECTIONS CENTER		CHICAGO	IL	60693-0327	
BESTON, NETIA M		ADDRESS ON FILE						
BESTSIGN INTERNATIONAL INC		900 CANADA COURT			CITY OF INDUSTRY	CA	91748	
BESTSKY INTERNATIONAL INC		New Commercial Capital	File 749269		LOS ANGELES	CA	90074-9269	
BESTWAY (HK) INTERNATION (ACH)		NO 3065 CAO AN ROAD			Shanghai		201812	China
BESTWAY CONTAINER SERVICE		202 E MAIN ST			FREDONIA	NY	14063	
BESTWAY DISPOSAL SERVICES INC		PO BOX 460			EPPING	NH	03042	
BETA APPAREL GROUP, INC		FINANCE ONE, INC.	PO BOX 749208		LOS ANGELES	CA	90074-9208	
BETANCOURT SANCHEZ, JENNIFER		ADDRESS ON FILE						
BETANCOURT, CARINA		ADDRESS ON FILE						
BETANCOURT, ESMERALDA		ADDRESS ON FILE						

Exhibit K
 Creditor Matrix
 Served via First Class Mail

CreditorName	CreditorNoticeName	Address1	Address2	Address3	City	State	Zip	Country
BETANCOURT, MARIA		ADDRESS ON FILE						
BETANCOURT-TORRES, JENNIFER		ADDRESS ON FILE						
BETESH GROUP/ SME CONSOLIDATED		250 PASSAIC STREET			NEWARK	NJ	07104	
BETH ANN CURRAN-TIPPLE		ADDRESS ON FILE						
BETH BARTON	ATTN DIRECTOR OR OFFICER	701 RICHMOND AVE, STE 226			HOUSTON	TX	77006	
Beth Barton, Inc		701 Richmond Avenue, Suite 226			Houston	TX	77006	
BETH CO FRAGRANCES INC		ELIZABETH ARDEN INC	/STAMFORD	PO BOX 75396	CHARLOTTE	NC	28275	
BETH MOSNER		ADDRESS ON FILE						
BETHANY HAVEN INC		PO BOX 601			BARDSTOWN	KY	40004	
Bethea, Tamara C		Address on File						
BETHEA, WESLEY E		ADDRESS ON FILE						
BETHEL INTERNATIONAL, INC		4610 BRAGG BLVD			FAYETTEVILLE	NC	28303	
Bethel, Ancksuna R		Address on File						
BETHKE, MEGAN T		ADDRESS ON FILE						
BETHLEHEM GLASS, INC		4100 S.C.R. 1187			MIDLAND	TX	79706	
BETHLEHEM INC		PO BOX 687			ENNIS	TX	75120	
BETMAR HATS		BETMAR HATS LLC	PO BOX 933738		ATLANTA	GA	31193-3738	
BETSY & ADAM		1400 BROADWAY 6TH FLR			NY	NY	10018	
BETSY AND ADAM		225 W 37TH STREET 6TH FL			NEW YORK	NY	10018	
BETSY STRATTON AND BECKER LAW OFFICE		9300 SHELBYVILLE RD., STE 215			LOUISVILLE	KY	40222	
BETTER HOME PLASTICS		439 COMMERCIAL BLVD			PALISADES PARK	NJ	07650	
BETTER HOME PLASTICS CORP		439 COMMERCIAL AVE			PALISADES PARK	NJ	07650	
BETTER SLEEP, INC		100 READINGTON ROAD			BRANCHBURG	NJ	08876	
BETTER SOURCING WORLDWIDE LTD		14/F YALE INDUSTRIAL CNTR	61-63 AU PI WAN STREET		FOTAN, SHATIN,	HK		Hong Kong
BETTER WASTE DISPOSAL LLC		PO BOX 5658			THIBODAUX	LA	70302	
BETTES, JAKARTA J		ADDRESS ON FILE						
BETTINA CASERTA KAPOOR INC		670 NORTH SHORE DRIVE			MIAMI BEACH	FL	33141	
BETTS, RUTH		ADDRESS ON FILE						
BETTY BUTLER AND KIM MADERE GRAHAM HER ATTORNEY OF RECORD		P.O. BOX 850904			NEW ORLEANS	LA	70185	
BETTY DAIN CREATIONS		9701 NW 112TH AVE	SUITE 10		MIAMI	FL	33178	
BETTY GALLAGHER		ADDRESS ON FILE						
BETTY J RAY		ADDRESS ON FILE						
BETTY KOWALSKI		ADDRESS ON FILE						
BETTY LANDRETH		ADDRESS ON FILE						
BETTY WOODWARD LIMITED FAMILY		PO BOX 430			LOUISVILLE	MS	39339	
Betty Woodward Limited Family Partnership, a limited partnership	c/o David H. Woodward & Assoc.	P.O. Box 430			Louisville	MS	39339	
BETZ, CECELIA N		ADDRESS ON FILE						
BETZ, STORM		ADDRESS ON FILE						
BEUKENHORST, LARRY R		ADDRESS ON FILE						
BEULAH IFORD		ADDRESS ON FILE						
BEULAH POE AND HER ATTORNEY PAMELA A. LAMBERT		ADDRESS ON FILE						
BEVELLE, LAUREN		ADDRESS ON FILE						
Beverley, Kashae C		ADDRESS ON FILE						
BEVERLY ANIMAL SHELTER INC		50 E RIVER RD			WATERLOO	NY	13165	
BEVERLY ANN KING		ADDRESS ON FILE						
BEVERLY CLARK COLLECTION		2510 COMMONWEALTH AVE			N CHICAGO	IL	60064	
BEVERLY SERVICES		3044 INDUSTRIAL BLVD			BETHEL PARK	PA	15102	
BEVERLY, ANTHONY		Address on File						

Exhibit K
 Creditor Matrix
 Served via First Class Mail

CreditorName	CreditorNoticeName	Address1	Address2	Address3	City	State	Zip	Country
BEVERLY, CASEY		ADDRESS ON FILE						
Beverly, Janae		Address on File						
BEVERLY, PERRY		ADDRESS ON FILE						
BEVERLY, UNIQUE L		ADDRESS ON FILE						
BEVIL, MARIEA		ADDRESS ON FILE						
BEWLEY PLUMBING		PO BOX 611			MCKINNEY	TX	75070	
Bexar County Tax Assessor Collector		233 N Pecos La Trinidad			San Antonio	TX	78207	
BEXAR COUNTY TAX COLLECTOR	Attn Legal Department	PO BOX 13609			PHILADELPHIA	PA	19101	
BEXAR COUNTY TAX COLLECTOR		PO BOX 2903			SAN ANTONIO	TX	78299-2903	
BEXFIELD, RYLEIGH D		ADDRESS ON FILE						
Bey, Vincent E		Address on File						
BEYAN, WEEPEE		ADDRESS ON FILE						
BEYER, DEANNA L		ADDRESS ON FILE						
Beyke, Diane		Address on File						
BEYOND HOMELESS INCORPORATED		309 E. FRANKLIN ST			GREENCASTLE	IN	46135	
BEYOND INC		525 7TH AVE SUITE 1601			NY	NY	10018	
BEYOND INC. DBA CYRUS		UNITED MANUFACTURERS GRP	PO BOX 1135		NEW YORK	NY	10018-0723	
BEYOND, INC		PO BOX 1135			NEW YORK	NY	10018	
BEYOND, INC		UNITED MANUFACTURES GRP	P.O. BOX 1135		NEW YORK	NY	10018	
BFL DIV. OF BUFFALO DE FRANCE		100 SAUVE WEST, STE #100			MONTREAL	QC	H3L1ZB	Canada
BGR INC		6392 GANO ROAD			WEST CHESTER	OH	45069	
BH PET GEAR LLC		MERCHANT FACTORS	1441 BROADWAY 22ND FLR		NY	NY	10018	
BH TRADING NY INC		1787 BROADWAY			BROOKLYN	NY	11207	
BHAKTA, RAJEN		ADDRESS ON FILE						
BHANDARI, NABIN		ADDRESS ON FILE						
BHATIA, AAKASH K		ADDRESS ON FILE						
BHDP ARCHITECTURE	ATTN DIRECTOR OR OFFICER	302 WEST THIRD STREET SUITE 500			CINCINNATI	OH	45202	
Bhimani, Perin		Address on File						
BIA CORDON BLEU, INC		PO BOX 395			GALT PORT WASHINGTON	CA	95632	
BIACCI INC		40 HEWLETT LANE						
BIANCA GALE		ADDRESS ON FILE						
Bianchino, Salvatore W		Address on File						
BIAS, CATRINA		ADDRESS ON FILE						
BIAS, CIERRA M		ADDRESS ON FILE						
BIAS, EVAN		ADDRESS ON FILE						
BIAS, KELSEA E		ADDRESS ON FILE						
BIAS, MEGAN		ADDRESS ON FILE						
Biasini, Emily		Address on File						
BIASINI, EMILY		ADDRESS ON FILE						
BIAXIDENT/ADAM & EVE		1410 S. MAIN STREET			LOS ANGELES	CA	90015	
BIBB COUNTY TAX COMMISSIONER- GA		PO BOX 4724			MACON	GA	31208-4724	
Bibb, Kiarra		ADDRESS ON FILE						
BIBB, KIARRA D		ADDRESS ON FILE						
BIBBS, RHONDA		ADDRESS ON FILE						
BICE, LETHA L		ADDRESS ON FILE						
Bick, Barbara E		Address on File						
Bickford, Deanna L		Address on File						
BICKHAM, DARIUS		ADDRESS ON FILE						
BICKHAM, NAOMI		ADDRESS ON FILE						
BICOMERICA		PO BOX 1070			RIALTO	CA	92376	

Exhibit K
 Creditor Matrix
 Served via First Class Mail

CreditorName	CreditorNoticeName	Address1	Address2	Address3	City	State	Zip	Country
Biddeford Blankets LLC	Attn Marge Stieber	13820 W Business Center Dr			Green Oaks	IL	60045	
BIDDEFORD BLANKETS LLC		300 TERRANCE DR			MUNDELEIN	IL	60060	
Biddle, Benzetta		Address on File						
BIDDLE, CHARLES D		ADDRESS ON FILE						
BIDELL, ANDREA V		ADDRESS ON FILE						
BIDWELL, CRYSTAL G		ADDRESS ON FILE						
BIDWELL, JESSICA S		ADDRESS ON FILE						
BIEHLER, MARIAH M		ADDRESS ON FILE						
BIELSTEIN, OLGA		ADDRESS ON FILE						
BIEN, TABOR		ADDRESS ON FILE						
BIENALI PROMOTIONS LLC		1811 ST. JOHNS AVE., SUITE 201			HIGHLAND PARK	IL	60035	
Bierle, Lindsey N		ADDRESS ON FILE						
BIERMANN, ANDREA L		ADDRESS ON FILE						
Biermann, Stacey L		Address on File						
BIERSDORFER, MELINDA D		ADDRESS ON FILE						
BIFLEX INTIMATES GROUP, LLC		PO BOX 52264			NEWARK	NJ	07101-0220	
BIG ACCESSORIES INC		1324 RAND ST			PETALUMA	CA	94954	
BIG ASS SOLUTIONS		PO BOX 638767			CINCINNATI	OH	45263	
Big B Rubbish Removal	Attn Legal Department	3450 S. SPICELAND ROAD			NEW CASTLE	IN	47362	
BIG BALL SPORTS		313 5th AVE			NEW YORK	NY	10016	
BIG BROTHER BIG SISTER, HUNTINGDON COUNTY PROGRAM		891 23RD STREET			ALTOONA	PA	16601	
BIG BROTHER BIG SISTERS OF GREATER KANSAS CITY		1709 WALNUT ST			KANSAS CITY	MO	64108	
BIG BROTHERS BIG SISTERS		110 CAMPUS DRIVE			BRADFORD	PA	16701	
BIG BROTHERS BIG SISTERS LONESTAR		450 E. JOHN CARPENTER FREEWAY			IRVING	TX	75062	
BIG BROTHERS BIG SISTERS OF CENTRAL MO		4250 EAST BROADWAY SUITE 1067			COLUMBIA	MO	65201	
BIG BROTHERS BIG SISTERS OF DECATUR COUNTY		420 S MICHIGAN AVE			GREENSBURG	IN	47240	
BIG BROTHERS BIG SISTERS OF MADISONVILLE HOPKINS CO. INC		1 SOUTH MAIN STREET	PO BOX 305		MADISONVILLE	KY	42431	
BIG BROTHERS BIG SISTERS OF RICHLAND COUNTY		801 SOUTH WEST SUITE 117			OLNEY	IL	62450	
BIG BROTHERS BIG SISTERS OF SPRINGFIELD INC		625 BURT ST			SPRINGFIELD	OH	45505	
BIG BROTHERS BIG SISTERS OF SW LOUISIANA INC		4135 COMMON STREET			LAKE CHARLES	LA	70607	
BIG BROTHERS BIG SISTERS OF THE GREAT RIVER AREA		629 BLONDEAU STREET SUITE 105			KEOKUK	IA	52632	
BIG BROTHERS BIG SISTERS OF THE ILLINOIS CAPITAL REGION INC		928 S. SPRING STREET			SPRINGFIELD	IL	62704	
BIG BROTHERS BIG SISTERS OF THE OHIO VALLEY		2516 WATERBRIDGE WAY			EVANSVILLE	IN	47710	
BIG BUDDHA		10 WEST 33RD STREET	SUITE 600		NEW YORK	NY	10001	
BIG BUDDHA LTD		PO BOX 88926			CHICAGO	IL	60695	
BIG CHOCOLATE DIPPER		304 INDIAN TRACE #102			WESTON	FL	33326	
BIG COUNTRY PLUMBING		PO BOX 49			BRECKENRIDGE	TX	76424	
BIG CREEKWOOD COMMONS LLC		PO BOX 219947			KANSAS CITY	MO	64121-9947	
Big Creekwood Commons, LLC	Crystal Freeman	c/o Big Shopping Centers USA	One E. Washington St., Suite 430		Phoenix	AZ	85004	
BIG DAWG DISPOSAL		400 N HICKORY			DU QUOIN	IL	62832	

Exhibit K
 Creditor Matrix
 Served via First Class Mail

CreditorName	CreditorNoticeName	Address1	Address2	Address3	City	State	Zip	Country
BIG ENTERPRISES, INC		9702 E. RUSH STREET			SOUTH EL MONTE	CA	91733	
BIG FLUFFY DOG RESCUE		1206 RUSSELL ST			NASHVILLE	TN	37206	
BIG FRIG, LLC		310 N DERBY LN # 1577			NORTH SIOUX CITY	SD	57049	
BIG HAIR, DAKEETA L		ADDRESS ON FILE						
BIG JEWELRY CO LLC		115 W. 30TH ST. 8TH FLR			NY	NY	10001	
BIG LEAGUE PROMOTIONS		PO BOX 1387			MIAMI	FL	33233	
BIG O REFUSE		229 DAYTON RD			NEWARK	OH	43055	
BIG OAK ELECTRIC		1402 GARFIELD ST			IDABEL	OK	74745-8012	
BIG RAPIDS TREASURER OFFICE		226 N MICHIGAN AVE			BIG RAPIDS	MI	49307	
BIG RED ROOSTER		121 THURMAN AVENUE			COLUMBUS	OH	43206	
BIG RIVER UNITED WAY		PO BOX 251			KEOKUK	IA	52632	
BIG SPRING AREA CHAMBER		OF COMMERCE	PO BOX 1391		BIG SPRING	TX	79721-1391	
BIG SPRING ENVIRONMENTAL LLC		PO BOX 2008			HUNTSVILLE	AL	35804	
BIG SPRING HERALD		P.O. BOX 1431			BIG SPRING	TX	79721-1431	
BIG STATE PLUMBING SERVICES		P.O. BOX 62			BAY CITY	TX	77404	
BIG TIME TOYS		2823 DOGWOOD PLACE			NASHVILLE	TN	37204	
BIG TIME TOYS		708 BERRY ROAD			NASHVILLE	TN	37204	
BIG Y FOODS, INC		2145 ROOSEVELT AVE.	PO BOX 3050		SPRINGFIELD	MA	01102-3050	
BIG Y FOODS, INC		ATT REAL ESTATE DEPT	PO BOX 7840		SPRINGFIELD	MA	01102-7840	
Big Y Trust c/o Big Y Foods, Inc	Attn Director of Real Estate	2145 Roosevelt Ave., P.O. Box 7840			Springfield	MA	01102	
BIGBEE HUMANE SOCIETY		P.O. BOX 474			DEMOPOLIS	AL	36732	
BIGELOW, THOMAS		ADDRESS ON FILE						
BIGGER, CHRISTIE		ADDRESS ON FILE						
BIGGER, CHRISTIE S		ADDRESS ON FILE						
BIGGER, KARLA		ADDRESS ON FILE						
BIGGERS, ABBEY		ADDRESS ON FILE						
Biggers, Angela		Address on File						
BIGGIE, TRINITY		ADDRESS ON FILE						
BIGGS, ISABEL G		ADDRESS ON FILE						
BIGGS, ISABEL G		ADDRESS ON FILE						
BIGGS, MCKAYLA		ADDRESS ON FILE						
BIGHAM, BRITTANY M		ADDRESS ON FILE						
BIGNATEONE SERVICES		4055 S BRAESWOOD #204			HOUSTON	TX	77025	
BIGS TRUCKING INC		4859 STATE ROUTE 51 NORTH			BELLE VERNON	PA	15012	
BIGSTON, INC		200 Spring Garden St	Suite B		PHILADELPHIA	PA	19123	
BIGTIME SPORTS		ATTN JIM L. HURLEY	SENIOR VICE	PO BOX 6811	EDMOND	OK	73083	
BIJOUX CONTINENTAL		4475 FRONTENAL	PRESIDENT		MONTREAL	QC	H2H 252	Canada
BIJOUX INTERNATIONAL INC		1260 JERSEY AVE			NORTH BRUNSWICK	NJ	08902	
BIKE ATHLETIC CO		PO BOX 414236			BOSTON	MA	02241	
BILA		2330 E OLYMPIC BLVD			LOS ANGELES	CA	90021	
BILBO, TERESA Y		ADDRESS ON FILE						
BILBREY, MIRANDA R		ADDRESS ON FILE						
BILBRUCK, ALENA L		ADDRESS ON FILE						
BILES, AMANDA K		ADDRESS ON FILE						
BILGER, BRITNI		ADDRESS ON FILE						
BILIC, BRIANNA E		ADDRESS ON FILE						
BILITIS PIERCE		ADDRESS ON FILE						
BILL BLASS CASUAL SLACKS		PO COX 9817			EL PASO	TX	79988	
BILL IRWIN		ADDRESS ON FILE						
BILL IRWIN		ADDRESS ON FILE						
BILL IRWIN		ADDRESS ON FILE						

Exhibit K
 Creditor Matrix
 Served via First Class Mail

CreditorName	CreditorNoticeName	Address1	Address2	Address3	City	State	Zip	Country
BILL QUINN		ADDRESS ON FILE						
BILL ROGER		ADDRESS ON FILE						
BILL, ALYSSA A		ADDRESS ON FILE						
BILLENWILLMS, VALORIE		ADDRESS ON FILE						
BILLIE PENDLETON		ADDRESS ON FILE						
BILLINGS PLUMBLING		511 NORTH SUMMIT			ARKANSAS CITY	KS	67005	
BILLINGS, RICOSHA L		ADDRESS ON FILE						
Billings, Sebastian B		Address on File						
BILLINGS, THOMAS E		ADDRESS ON FILE						
BILLINGSLEY, DEMETRICE		ADDRESS ON FILE						
Billingsley, Eula		Address on File						
Billingsley, Heath		Address on File						
Billingsley, Heath		Address on File						
BILLINGSLEY, HEATH		ADDRESS ON FILE						
BILLINGSLEY, KEVIN		ADDRESS ON FILE						
BILLINGSLEY, LYRIC A		ADDRESS ON FILE						
BILLINGSLEY, MELVA M		ADDRESS ON FILE						
BILLION DOLLAR BROWS		BILLION DOLLAR BROWS	15 HAMMOND SUITE		IRVINE	CA	92618	
BILLION TOWER INTL LLC		989 6th AVE, 8TH FL	301		NEW YORK	NY	10018	
Billiot, AReonca A		Address on File						
BILLIOT, CANDICE M		ADDRESS ON FILE						
BILLIOT, CARLEYSUE L		ADDRESS ON FILE						
BILLIOT, DANIELLE L		ADDRESS ON FILE						
BILLIOT, DESHONA M		ADDRESS ON FILE						
BILLIOT, MEGAN		ADDRESS ON FILE						
BILLMAN, ERIN		ADDRESS ON FILE						
BILLMAN, MARK A		ADDRESS ON FILE						
BILLMAN, VICTORIA		ADDRESS ON FILE						
BILLS ELECTRIC CO, INC		PO BOX 186			POTEAU	OK	74953	
BILLS, WILLIAM T		ADDRESS ON FILE						
BILLY BLUES		ADDRESS ON FILE						
BILLY GOAT CHIP COMPANY		3136 WATSON ROAD			ST LOUIS	MO	63139	
BILLY GOAT LLC		P.O. BOX 1085			LA LUZ	NM	88337	
BILLY JR ENTERPRISES		86 CYPRESS AVE			BROOKLYN	NY	11237-2324	
BILLY MURPHY		ADDRESS ON FILE						
BILLY ROGERS PLUMBING A/C		P.O.BOX 806	1220 S. MAIN		DYERSBURG	TN	38025-0806	
BILLY, ALIYAH		ADDRESS ON FILE						
BILLY, AMANDA		ADDRESS ON FILE						
BILLYS PLACE		719 E COLLEGE ST			DICKSON	TN	37055	
BILOSZ, CHRISTINE		ADDRESS ON FILE						
BILTWELL		42349 WINCHESTER RD			TEMECULA	CA	92590	
Bilyeu, Brenda		Address on File						
BILYEU, CONSTANCE		ADDRESS ON FILE						
Bimage, Angela		Address on File						
BIMINI BAY OUTFITTERS		43 McKEE DRIVE			MAHWAH	NJ	07430	
BIMINI BAY/ROSS ART		43 McKEE DR			MAHWAH	NJ	07430	
BINA H PATEL		ADDRESS ON FILE						
BINFORD, MARY A		ADDRESS ON FILE						
Bing, Jessica L		Address on File						
BING, PAMELA		ADDRESS ON FILE						
BING, SAMANTHA B		ADDRESS ON FILE						
BINGHAM COUNTY TREASURER		501 N MAPLE #210			BLACKFOOT	ID	83221	
BINGHAM CRISIS CENTER		288 N SHILLING AVE			BLACKFOOT	ID	83221	

Exhibit K
 Creditor Matrix
 Served via First Class Mail

CreditorName	CreditorNoticeName	Address1	Address2	Address3	City	State	Zip	Country
BINGHAM TOWNSHIP		PO BOX 2122			RIVERVIEW	MI	48193-1122	
BINGHAM TOWNSHIP TREASURER		2212 N DEWITT RD			ST JOHNS	MI	48879	
BINGHAM, CHERYL		ADDRESS ON FILE						
BINGHAM, DONNA		ADDRESS ON FILE						
BINGHAM, ELIZABETH N		ADDRESS ON FILE						
BINGHAM, EVAN		ADDRESS ON FILE						
BINGHAM, ISAI		ADDRESS ON FILE						
BINGHAM, JOSIE		ADDRESS ON FILE						
Bingham, Keva R		Address on File						
BINGHAM, MADDISON D		ADDRESS ON FILE						
BINGHAM, PARIS A		ADDRESS ON FILE						
Bingham, Tracy L		Address on File						
Binkley, Gaylean		Address on File						
BINNING, AMANDEEP K		ADDRESS ON FILE						
Binns, David A		Address on File						
BINO PRODUCTS LLC		236 5TH AVE 3RD FLR	16TH FLOOR		NEW YORK	NY	10001	
BINS, DAN J		ADDRESS ON FILE						
BINSWANGER		3330 N TRYON ST			CHARLOTTE	NC	28206	
BINSWANGER		410 SPRING ST			ASHEBORO	NC	27203	
BINSWANGER		P.O. BOX 172321			MEMPHIS	TN	38187-2321	
BINSWANGER		P.O.BOX 277586			ATLANTA	GA	30384-7586	
BINSWANGER GLASS		PO BOX 740209			ATLANTA	GA	30374-0209	
BINSWANGER GLASS		PO BOX 95354			GRAPEVINE	TX	76099-9733	
BINSWANGER GLASS #539	BINSWANGER GLASS	965 RIDGE LAKE BLVD. SUITE 305			MEMPHIS	TN	38120	
BIOKUA, WANDA		ADDRESS ON FILE						
BIOWORLD MERCHANDISING		P O BOX 674048			DALLAS	TX	75267	
BIRCH OUTFITTERS LLC		C/O PRESTIGE CAPITAL	CORPORATION	PO BOX 150525	HARTFORD	CT	06115-0525	
BIRCH, VICTORIA		ADDRESS ON FILE						
Birchfield, Taylor L		Address on File						
BIRCHWOOD TRADING LLC		GRANDSOUTH BANK	PO BOX 17009		GREENVILLE	SC	29606	
BIRD U, INC		PO BOX 992			MILLINGTON	TN	38053	
BIRD, AVIS R		ADDRESS ON FILE						
BIRD, GRACE M		ADDRESS ON FILE						
Bird, Helen Y		ADDRESS ON FILE						
BIRD, JACQUELINE		ADDRESS ON FILE						
Bird, Jamie K		Address on File						
BIRD, JESSICA		ADDRESS ON FILE						
BIRD, JESSICA M		ADDRESS ON FILE						
BIRD, KENDRA		ADDRESS ON FILE						
BIRDSALL, RACHAEL J		ADDRESS ON FILE						
BIRDSLEY, QUINN		ADDRESS ON FILE						
BIRDSONG, MARLA L		ADDRESS ON FILE						
BIRDSONG, PAM R		ADDRESS ON FILE						
BIRDSONG, TESSA L		ADDRESS ON FILE						
BIRDWELL, CODY		ADDRESS ON FILE						
Birdwell, Elizabeth D		Address on File						
Birdwell, Misty D		ADDRESS ON FILE						
BIRGE, DAMON		ADDRESS ON FILE						
BIRGE, MELODY A		ADDRESS ON FILE						
BIRHANZEL, CHARLES M		ADDRESS ON FILE						
Birhanzel, Silvia		Address on File						
BIRKENSTOCK DISTRIBUTION USA		BIRKENSTOCK USA, LP	15079 COLLECTION CENTER	DR.	CHICAGO	IL	60693-0150	

Exhibit K
 Creditor Matrix
 Served via First Class Mail

CreditorName	CreditorNoticeName	Address1	Address2	Address3	City	State	Zip	Country
BIRKHEAD, KURIE R		ADDRESS ON FILE						
BIRMINGHAM, CHEROKEE L		ADDRESS ON FILE						
BIRMINGHAM, CHYANNA		ADDRESS ON FILE						
Birotte, Carolyn A		ADDRESS ON FILE						
BIRRELL BOTTLING COMPANY/PEPSI		940 N SPRING CREEK PLACE			SPRINGVILLE	UT	84663	
BIRTCL, BETH A		ADDRESS ON FILE						
BISCAMP, APRIL		ADDRESS ON FILE						
Biscocho, Elyynn C		Address on File						
BISCOMERICA		PO BOX 1070			RIALTO	CA	92377	
BISCOTTI, INC		5601 SAN LEANDRO ST	3RD FLR.		OAKLAND	CA	94621	
BISH, MARGUERITE		ADDRESS ON FILE						
BISH, REAGAN B		ADDRESS ON FILE						
BISHOP ELECTRIC		710 WEST MAIN			DUNCAN	OK	73533	
BISHOP ELECTRIC		PO BOX 787			LITTLEFIELD	TX	79339	
Bishop, Alice		ADDRESS ON FILE						
BISHOP, ALICE M		ADDRESS ON FILE						
BISHOP, ASHTON L		ADDRESS ON FILE						
BISHOP, BARBARA N		ADDRESS ON FILE						
BISHOP, CHERYL L		ADDRESS ON FILE						
BISHOP, CHRISTY M		ADDRESS ON FILE						
BISHOP, DEBRA L		ADDRESS ON FILE						
Bishop, Hannah L		Address on File						
Bishop, Hannah L		Address on File						
Bishop, Holly		Address on File						
BISHOP, ILEANA		ADDRESS ON FILE						
BISHOP, JUDITH		ADDRESS ON FILE						
BISHOP, KATENCIA D		ADDRESS ON FILE						
BISHOP, LACY		ADDRESS ON FILE						
Bishop, Lataucha N		Address on File						
BISHOP, LAURA		ADDRESS ON FILE						
BISHOP, MARIEVA A		ADDRESS ON FILE						
BISHOP, MARK E		Address on File						
BISHOP, MERCEDES N		ADDRESS ON FILE						
Bishop, Michele L		Address on File						
BISHOP, NATALEE L		ADDRESS ON FILE						
BISHOP, SHANNON M		ADDRESS ON FILE						
BISHOP, THOMAS		ADDRESS ON FILE						
BISHOP, TRINISE		ADDRESS ON FILE						
Bishop, Trudy		Address on File						
Bishop-Flowers, Martesa		Address on File						
BISHOP-FOSTER, JESSICA A		ADDRESS ON FILE						
BISHOPS & TAYLOR TOWING & REPAIR		15713 HAMILTON ARMS ROAD			DEWITT	VA	23840	
BISKAMP ELECTRIC		1490 KIRBY AVE			SILSBEE	TX	77656	
BISKAMP ELECTRIC		P O BOX 2538			ORANGE	TX	77631	
BISKING, ASHLYN		ADDRESS ON FILE						
Bismarck, Capital City of North Dakota	Jannelle Combs, City Attorney	221 N 5th Street	PO Box 5503		Bismarck	ND	58506-5503	
BISON PRINTING INC		1342 ON-TIME RD			BEDFORD	VA	24523	
Bissett, Thomas M		Address on File						
BISSON, ALYSHA		ADDRESS ON FILE						
BISSONNETTE, JENNIFER R		ADDRESS ON FILE						
BISWA, KHEM P		ADDRESS ON FILE						
Biswell, Larry W		ADDRESS ON FILE						
BITHELL, STEPHANIE M		ADDRESS ON FILE						
BITNER, KALYN M		ADDRESS ON FILE						

Exhibit K
 Creditor Matrix
 Served via First Class Mail

CreditorName	CreditorNoticeName	Address1	Address2	Address3	City	State	Zip	Country
BITNER, WANDA		ADDRESS ON FILE						
BITTNER, SUE		ADDRESS ON FILE						
BITTS, ALEXIS C		ADDRESS ON FILE						
Bitz, Marley		Address on File						
Bitz, Victoria R		Address on File						
BITZEL, ALYSSA		ADDRESS ON FILE						
BITZEL, BIANCA R		ADDRESS ON FILE						
Bivens, Jahmeek S		Address on File						
BIVENS, JAMIE N		ADDRESS ON FILE						
Bivings, Kyle W		ADDRESS ON FILE						
BIVINS, APRIL R		ADDRESS ON FILE						
BIVINS, MELISSA A		ADDRESS ON FILE						
BIVINS, MELISSA A		ADDRESS ON FILE						
BIVONA & COMPANY		125 JACKSON AVE SUITE			EDISON	NJ	08837	
BIXBY, KRYSTINA P		ADDRESS ON FILE						
BIXENMANN, JAMES R		ADDRESS ON FILE						
BIZZARD, RODASIA		ADDRESS ON FILE						
BJD INC		CIT	PO BOX 617		DANVILLE	VA	24543	
BJD/ MICHAEL BRANDON		4921 EASTERN AVE			BELL	CA	90201	
BLACK DIAMOND GROUP, INC		PO BOX 715108	SUITE 5550		CINCINNATI	OH	45271	
BLACK JACK INC		35444 MOUND RD			STERLING HTS	MI	48310	
BLACK LAW PC		3000 WESLAYAN ST., STE 380			HOUSTON	TX	77027	
BLACK MOUNTAIN APPAREL		14100 U.S. HWY 19 N #107			CLEARWATER	FL	33765	
BLACK, ALLISHA D		ADDRESS ON FILE						
Black, Amber N		Address on File						
Black, Aniya		Address on File						
BLACK, BAILEY L		ADDRESS ON FILE						
BLACK, BERDESSA T		ADDRESS ON FILE						
BLACK, CHASITY N		ADDRESS ON FILE						
BLACK, CHASITY N		ADDRESS ON FILE						
BLACK, CHRISTINE		ADDRESS ON FILE						
BLACK, CORY T		ADDRESS ON FILE						
Black, Crystal		Address on File						
BLACK, DEBORAH L		ADDRESS ON FILE						
Black, Dquaylon D		Address on File						
Black, Dupree		Address on File						
Black, Jacie B		Address on File						
BLACK, JESSANN C		ADDRESS ON FILE						
BLACK, JESSICA A		ADDRESS ON FILE						
Black, Laura C		ADDRESS ON FILE						
BLACK, LAURA C		ADDRESS ON FILE						
Black, Lauren E		Address on File						
Black, Lauryn A		Address on File						
BLACK, LORETTA M		ADDRESS ON FILE						
BLACK, LYVIA N		ADDRESS ON FILE						
BLACK, MACKENZIE E		ADDRESS ON FILE						
BLACK, MIA C		ADDRESS ON FILE						
Black, Nora		Address on File						
Black, Sally L		Address on File						
BLACK, SHARON L		ADDRESS ON FILE						
BLACK, SHONDREKA R		ADDRESS ON FILE						
BLACK, STACY		ADDRESS ON FILE						
BLACK, SUMMER P		ADDRESS ON FILE						
BLACK, TAYLOR		ADDRESS ON FILE						

Exhibit K
 Creditor Matrix
 Served via First Class Mail

CreditorName	CreditorNoticeName	Address1	Address2	Address3	City	State	Zip	Country
BLACK, TIFFANY		ADDRESS ON FILE						
BLACK, VALERIE R		ADDRESS ON FILE						
BLACK, VANESSA V		ADDRESS ON FILE						
BLACK, VERNA		ADDRESS ON FILE						
BLACK, ZHARIA		ADDRESS ON FILE						
BLACKBERRY PATCH		PO BOX 1639			THOMASVILLE	GA	31792	
BLACKBERRY PATCH		PO BOX 1639			THOMASVILLE	GA	31799	
BLACKBIRD, VICTORIA S		ADDRESS ON FILE						
BLACKBURN CENTER		PO BOX 398			GREENSBURG	PA	15601	
BLACKBURN, CAROLE		ADDRESS ON FILE						
BLACKBURN, CASSADY L		ADDRESS ON FILE						
BLACKBURN, DEDRA R		ADDRESS ON FILE						
BLACKBURN, FELICIA K		ADDRESS ON FILE						
Blackburn, Kayla M		Address on File						
Blackburn, Makala D		Address on File						
BLACKBURN, MCKENNA G		ADDRESS ON FILE						
BLACKBURN, MELANIE		ADDRESS ON FILE						
BLACKBURN, MICHAEL-ANN P		ADDRESS ON FILE						
BLACKBURN, PAMELA L		ADDRESS ON FILE						
BLACKBURN, TAWNYA L		ADDRESS ON FILE						
BLACKBURN, VONNAYE A		ADDRESS ON FILE						
BLACKETER, ANNE M		ADDRESS ON FILE						
BLACKFOOT CHAMBER OF COMMERCE		PO BOX 801			BLACKFOOT	ID	83221	
Blackfoot City Hall		157 N Broadway			Blackfoot	ID	83221	
BLACKFOOT POLICE DEPARTMENT		501 N MAPLE #410			BLACKFOOT	ID	83221	
BLACKFORD, BETHANIE E		ADDRESS ON FILE						
BLACKFORD, LAKOTA E		ADDRESS ON FILE						
Blackhawk (advertising)	Attn Director or Officer	1304 Juliet Street			Austin	TX	78704	
BLACKHAWK ENGAGEMENT (PARAGO)	ATTN DIRECTOR OR OFFICER	PO BOX 678341			DALLAS	TX	75267-8341	
BLACKHAWK ENGAGEMENT SOLUTIONS INC		PO BOX 678341			DALLAS	TX	75267-8341	
Blackhawk Engagement Solutions, Inc	Attn Legal Department	700 State Highway 121 Bypass, Suite 200			Lewisville	TX	75067	
BLACKHAWK GIFT CARDS		WELLS FARGO	PO BOX 932859		ATLANTA	GA	31193	
BLACKHAWK NETWORK (ALLIANCE)	ATTN DIRECTOR OR OFFICER	PO BOX 932859			ATLANTA	GA	31193	
Blackhawk Network, Inc	Attn SVP - US Sales and General Counsel	6220 Stoneridge Mall Road			Pleasanton	CA	94588	
Blackhawk Network, Inc	Attn Talbott Roche	6220 Stoneridge Mall Road			Pleasanton	CA	94588	
BLACKHAWK NETWORK, INC		PO BOX 932859			ATLANTA	GA	31193	
BLACKHAWK, INC		930 BLUE GENTIAN ROAD			EAGAN	MN	55121	
Blackhorse, Caroline J		Address on File						
BLACKHORSE, CAROLINE J		ADDRESS ON FILE						
BLACKHORSE, JACQUELYN		ADDRESS ON FILE						
BLACKJACK INC		35426 MOUND ROAD			STERLING HEIGHTS	MI	48310	
BLACKLINE SAFETY CORP		#101, 1215 13 STREET SE			CALGARY	AB	T2G 3J4	CANADA
BLACKMAN, CHLOE A		ADDRESS ON FILE						
BLACKMON MOORING OF HOUSTON, INC		10511 KIPP WAY #400			HOUSTON	TX	77099	
Blackmon, Bryanna		Address on File						
BLACKMON, BRYANNA		ADDRESS ON FILE						
BLACKMON, CHARLENE L		ADDRESS ON FILE						
BLACKMON, ERIN M		ADDRESS ON FILE						
Blacknall, Crystal D		Address on File						

Exhibit K
 Creditor Matrix
 Served via First Class Mail

CreditorName	CreditorNoticeName	Address1	Address2	Address3	City	State	Zip	Country
BlackRock Fund Advisors	Attn Legal Department	PO Box 9819			Providence	RI	02940	
BLACKSHEAR, AARON W		ADDRESS ON FILE						
Blackshear, Robin L		Address on File						
BLACKSHEAR, ROBIN L		ADDRESS ON FILE						
Blackshire, Tracey E		Address on File						
BLACKSTOCK, AMBER D		ADDRESS ON FILE						
BLACKSTOCK, ELIZABETH		ADDRESS ON FILE						
BLACKSTOCK, MCKENZIE		ADDRESS ON FILE						
Blackston, Lashona		Address on File						
BLACKSTONE CHAMBER OF COMMERCE		P.O. BOX 295			BLACKSTONE	VA	23824	
BLACKSTONE CITY TREASURER	Attn Legal Department	100 W Elm St			Blackstone	VA	23824	
Blackstone Partners, LLC	Marc Schewel	1031 Main Street			Lynchburg	VA	24504	
BLACKSTONE TOWN TREASURER		100 W ELM ST			BLACKSTONE	VA	23824	
BLACKSTONE TRI-COUNTY LADIES AUXILLIARY		1706 COX ROAD			BLACKSTONE	VA	23824	
BLACKWELL, BRADLEY W		ADDRESS ON FILE						
Blackwell, Brianna A		ADDRESS ON FILE						
BLACKWELL, CAROLYN		ADDRESS ON FILE						
Blackwell, Charity N		Address on File						
BLACKWELL, CHERRY		Address on File						
BLACKWELL, CODEY D		ADDRESS ON FILE						
Blackwell, Cristi M		Address on File						
BLACKWELL, DIANNE		ADDRESS ON FILE						
BLACKWELL, EDWARD L		ADDRESS ON FILE						
BLACKWELL, ESSENCE		ADDRESS ON FILE						
BLACKWELL, HANNAH N		ADDRESS ON FILE						
BLACKWELL, JACQUELINE		ADDRESS ON FILE						
Blackwell, Kimberly A		Address on File						
Blackwell, Kylie		Address on File						
Blackwell, Marilyn J		Address on File						
BLACKWELL, PATRICIA J		ADDRESS ON FILE						
BLACKWELL, SAMANTHA M		ADDRESS ON FILE						
Blackwell, Sandra L		Address on File						
BLACKWELL, SHANNON		ADDRESS ON FILE						
BLACKWELL, SHELA		ADDRESS ON FILE						
BLACKWELL, TASHA		ADDRESS ON FILE						
BLACKWELL, TRINITY P		ADDRESS ON FILE						
BLACKWILL, BROOKE L		ADDRESS ON FILE						
BLACKWILL, BROOKE L		ADDRESS ON FILE						
BLADE, JADE A		ADDRESS ON FILE						
BLADE, MARKELL D		ADDRESS ON FILE						
BLADEN COUNTY REVENUE ADMINISTRATION	Attn Legal Department	PO Box 385			Elizabethtown	NC	28337	
BLADEN COUNTY TAX COLLECTOR		PO BOX 385			ELIZABETHTOWN	NC	28337	
BLADEN CRISIS ASSISTANCE INC		208 S. MOREHEAD ST	PO BOX 455		ELIZABETHTOWN	NC	28337	
BLADES, MICHELLE L		ADDRESS ON FILE						
BLAGG, GLENA		ADDRESS ON FILE						
Blaha, Jayne		Address on File						
BLAIN, JERRY		ADDRESS ON FILE						
BLAIR COMPANIES		PO BOX 2566			ALTOONA	PA	16603	
BLAIR CONSTRUCTION, INC		PO BOX 612			GRETNA	VA	24557	
Blair, Baylee		Address on File						
Blair, Baylee		Address on File						

Exhibit K
 Creditor Matrix
 Served via First Class Mail

CreditorName	CreditorNoticeName	Address1	Address2	Address3	City	State	Zip	Country
BLAIR, BRENDA L		ADDRESS ON FILE						
BLAIR, DANIELLE D		ADDRESS ON FILE						
Blair, Genevieve M		ADDRESS ON FILE						
BLAIR, JASMINE N		ADDRESS ON FILE						
BLAIR, KAYLA T		ADDRESS ON FILE						
BLAIR, MADISON		ADDRESS ON FILE						
Blair, Patricia A		Address on File						
BLAIR, SHARON		ADDRESS ON FILE						
BLAIR, SHELIA M		ADDRESS ON FILE						
BLAIR, SHELIA M		ADDRESS ON FILE						
BLAIR, SHELLEY		ADDRESS ON FILE						
BLAIR, SUZANNE		ADDRESS ON FILE						
Blair, Terrin		Address on File						
BLAIR, TRACY L		ADDRESS ON FILE						
BLAIR, TREY		ADDRESS ON FILE						
BLAIR, VICTORIA		ADDRESS ON FILE						
BLAIRS PLUMBING		6640 ST RT 138			HILLSORO	OH	45133	
BLAIR-TOMICH, EILEEN M		ADDRESS ON FILE						
BLAISS		220 SANDY SPRINGS	CIR-179		ATLANTA	GA	30328	
BLAKE CRUSON		ADDRESS ON FILE						
Blake P. Garrett, Jr. as member	Garrett	Pageland SC GN, LLC	PO Box 36		Fountain Inn	SC	29644	
Blake, Andrea		Address on File						
BLAKE, ASHLEY		ADDRESS ON FILE						
BLAKE, GENEVA F		ADDRESS ON FILE						
BLAKE, KENDELL R		ADDRESS ON FILE						
BLAKE, LILLIAN		ADDRESS ON FILE						
Blake, Rebecca L		Address on File						
BLAKE, TAYLOR		ADDRESS ON FILE						
BLAKE, TAYLOR		ADDRESS ON FILE						
BLAKE, TIFFANY		ADDRESS ON FILE						
BLAKELY, JAMIE L		ADDRESS ON FILE						
Blakely, Myra G		Address on File						
BLAKELY-EARLY COUNTY CHAMBER OF COMMERCE		214 COURT SQUARE			BLAKELY	GA	39823	
Blakeman, Jordin M		Address on File						
BLAKENEY, MIJA		ADDRESS ON FILE						
Blakeney, Shaniyah R		Address on File						
Blakesley, Colleen A		Address on File						
Blalack, Anita L		Address on File						
BLALOCK, MADISON L		ADDRESS ON FILE						
BLALOCK, MEGAN D		ADDRESS ON FILE						
BLALOCK, TAWNIA F		ADDRESS ON FILE						
BLANCH, MICHAEL A		ADDRESS ON FILE						
BLANCHARD, AMY		ADDRESS ON FILE						
Blanchard, Brooke N		Address on File						
BLANCHARD, CLAIRE		ADDRESS ON FILE						
BLANCHARD, CLAIRE E		ADDRESS ON FILE						
Blanchard, Destiny E		Address on File						
BLANCHARD, PAMELA		ADDRESS ON FILE						
BLANCHARD, REBECCA R		ADDRESS ON FILE						
Blanchard, Roger		ADDRESS ON FILE						
Blanchard, Terry A		ADDRESS ON FILE						
Blanche, Amanda		Address on File						
Blanche, Amanda		Address on File						

Exhibit K
 Creditor Matrix
 Served via First Class Mail

CreditorName	CreditorNoticeName	Address1	Address2	Address3	City	State	Zip	Country
BLANCO COUNTY NEWS, LP		PO BOX 429			BLANCO	TX	78606	
BLANCO, ALEJANDRO D		ADDRESS ON FILE						
BLANCO, BOBBI		ADDRESS ON FILE						
BLANCO, GUADALUPE		ADDRESS ON FILE						
BLANCO, JAZMIN		ADDRESS ON FILE						
Blanco, Karen E (Karen)		Address on File						
BLANCO, LARIZA		ADDRESS ON FILE						
Blanco, Marlon E		ADDRESS ON FILE						
BLANCO, MARLON E		ADDRESS ON FILE						
BLANCO, MAURICIO		ADDRESS ON FILE						
BLANCO, MILAGROS D		ADDRESS ON FILE						
BLANCO, SIRILA E		ADDRESS ON FILE						
BLAND JR, DION		ADDRESS ON FILE						
Bland, Aquila J		Address on File						
BLAND, AUTUMN		ADDRESS ON FILE						
BLAND, BRANDI		ADDRESS ON FILE						
BLAND, CIERRA D		ADDRESS ON FILE						
BLAND, DYAMOND S		ADDRESS ON FILE						
BLAND, JESSICA		ADDRESS ON FILE						
BLAND, MADISON A		ADDRESS ON FILE						
Bland, Olympiah T		Address on File						
BLAND, RODNESHAI R		ADDRESS ON FILE						
BLAND, SAVANA J		ADDRESS ON FILE						
Bland, Tamaka N (Tamaka)		Address on File						
Bland, Tamaka N (Tamaka)		Address on File						
Blanford, Laura M		Address on File						
Blanford, Laura M		Address on File						
BLANGGER, MARY L		ADDRESS ON FILE						
BLANK ROME LLP		LOCKBOX # 8586	PO BOX 8500		PHILADELPHIA	PA	19178-8500	
BLANK ROME LLP		ONE LOGAN SQUARE 130 N 18TH ST			PHILADELPHIA	PA	19103-6998	
BLANK, HANNAH C		ADDRESS ON FILE						
BLANK, JONATHON S		ADDRESS ON FILE						
BLANK, KERRINGTON D		ADDRESS ON FILE						
BLANK, OLIVIA M		ADDRESS ON FILE						
Blank, Patricia S		ADDRESS ON FILE						
BLANKENSHIP, ANNA R		ADDRESS ON FILE						
BLANKENSHIP, ASHLEY B		ADDRESS ON FILE						
BLANKENSHIP, CATHERINE G		ADDRESS ON FILE						
Blankenship, Crystal L		Address on File						
BLANKENSHIP, EMILY N		ADDRESS ON FILE						
Blankenship, Hannah J		Address on File						
BLANKENSHIP, JAMES		ADDRESS ON FILE						
BLANKENSHIP, KELLY		ADDRESS ON FILE						
BLANKENSHIP, MARTIN J		ADDRESS ON FILE						
BLANKENSHIP, ROBIN L		ADDRESS ON FILE						
Blankenship, Roger		Address on File						
BLANKENSHIP, ROGER		ADDRESS ON FILE						
BLANKENSHIP, SABRINA N		ADDRESS ON FILE						
BLANKENSHIP, TAYLOR D		ADDRESS ON FILE						
BLANKENSHIP, TORY L		Address on File						
BLANKETS AND BEYOND		350 LOUVAIN ST. W.	SUITE 500		MONTREAL	QC	H2N 2E8	Canada
Blankman, Noah C		Address on File						
BLANKS, ALYSSA A		ADDRESS ON FILE						

Exhibit K
 Creditor Matrix
 Served via First Class Mail

CreditorName	CreditorNoticeName	Address1	Address2	Address3	City	State	Zip	Country
Blann, Lisa		Address on File						
BLANSCET, JADE		ADDRESS ON FILE						
BLANSIT, NICOLE		ADDRESS ON FILE						
Blanson, Krystal		Address on File						
BLANTON, AMANDA E		ADDRESS ON FILE						
BLANTON, CAELEY		ADDRESS ON FILE						
BLANTON, EMILY		ADDRESS ON FILE						
BLANTON, JOVAN		ADDRESS ON FILE						
BLANTON, KENNETH D		ADDRESS ON FILE						
BLANTON, KERI		ADDRESS ON FILE						
BLANTON, MARISSA N		ADDRESS ON FILE						
BLANTON, MEGAN		ADDRESS ON FILE						
BLAS, ALEXANDRIA K		ADDRESS ON FILE						
BLAS, JENNIFER		ADDRESS ON FILE						
Blaschke, Kelly M		Address on File						
BLASCHKE, LYSHONDA		ADDRESS ON FILE						
BLASIG, SHAWNA D		ADDRESS ON FILE						
Blasingame, Raymond A		Address on File						
BLASINGAME, SARAH N		ADDRESS ON FILE						
BLASKOWSKY, DELIDA		Address on File						
BLASS SPORT		CONGRESS TALCOTT CORP.	11 PEN PLAZA		NEW YORK	NY	10001	
BLAST SPORTSWEAR		DEPT NO 05960	PO BOX 39000		SANFRANCISCO	CA	94139-5960	
BLAUVELT, JENNA R		ADDRESS ON FILE						
BLAYLOCK, EVANGELYN J		ADDRESS ON FILE						
BLAYLOCK, KARIGAN E		ADDRESS ON FILE						
BLAYLOCK, SARA		ADDRESS ON FILE						
BLAYLOCK, SHELBY R		ADDRESS ON FILE						
BLAYNE COLLINS		ADDRESS ON FILE						
BLAZER ELECTRIC & SATELLITE, INC		209 CARTHAGE HWY, SUITE B			HENDERSON	TX	75652	
BLAZVICK, LANE		ADDRESS ON FILE						
BLECKLEY CNTY TAX COMMISSIONER	Attn Legal Department	112 N 2nd St			Cochran	GA	31014	
BLECKLEY COUNTY TAX OFFICE		112 NORTH 2ND STREET			COCHRAN	GA	31014	
BLEDSOE ENTERPRISES, LLC		360 N. MAIN STREET			LONDON	KY	40741	
Bledsoe, Jaylen S		Address on File						
Bledsoe, Jaylen S		Address on File						
BLEDSOE, MYA K		ADDRESS ON FILE						
BLEDSOE, TERRY L		ADDRESS ON FILE						
BLENDDED CLOTHING INC		PRIME BUSINESS CREDIT IN	1055 W. 7TH STREET	SUITE 2200	LOS ANGELES	CA	90017	
BLENDDED CLOTHING, INC		PRIME BUSINESS CREDIT IN	PO BOX 741084		LOS ANGELES	CA	90074-1084	
BLESSINGS IN A BACKPACK INC		4121 SHELBYVILLE RD			LOUISVILLE	KY	40207	
BLESSITT, LEXIE		ADDRESS ON FILE						
BLEVINS, ALLISON P		ADDRESS ON FILE						
BLEVINS, AMANDA C		ADDRESS ON FILE						
BLEVINS, BRIDGETTE		ADDRESS ON FILE						
BLEVINS, CHEYENNE N		ADDRESS ON FILE						
Blevins, Daniel		Address on File						
BLEVINS, DIANA		ADDRESS ON FILE						
BLEVINS, JORDAN R		ADDRESS ON FILE						
BLEVINS, KATTIE M		ADDRESS ON FILE						
BLEY, ALYSSA		ADDRESS ON FILE						
BLINKHORN, CYERRA		ADDRESS ON FILE						
BLIP LLC		3955 ANNAPOLIS LANE			PLYMOUTH	MN	55447	
Bliss Environmental Service Inc	Attn Legal Department	51 Harden Blvd			Camden	NY	13316	

Exhibit K
 Creditor Matrix
 Served via First Class Mail

CreditorName	CreditorNoticeName	Address1	Address2	Address3	City	State	Zip	Country
BLISS HAMMOCKS (ACH)		901 MOTOR PARWAY			HAUPPAGUE	NY	11788	
BLISS, BENJAMIN		ADDRESS ON FILE						
BLISS, BRANDA		ADDRESS ON FILE						
BLISS, FELICITY		ADDRESS ON FILE						
BLISSETT, TYLIA		ADDRESS ON FILE						
BLIZZARD, BROOK T		ADDRESS ON FILE						
BLIZZARD, MICHAEL A		ADDRESS ON FILE						
BLIZZARD, MICHELLE M		ADDRESS ON FILE						
BLIZZARD, SUE M		ADDRESS ON FILE						
BLK LOCKSMITH		P.O. BOX 1009			MOUNT PLEASANT	TX	75456-1009	
BLOCK, ALYSSA		ADDRESS ON FILE						
BLOCK, HAILEY		ADDRESS ON FILE						
BLOCKMON, TRINITY M		ADDRESS ON FILE						
BLODGETT, JODY		ADDRESS ON FILE						
BLODGETT, MAKENZIA M		ADDRESS ON FILE						
Bloedel, Alexandra E		ADDRESS ON FILE						
BLOEDEL, ALEXANDRA E		ADDRESS ON FILE						
BLONDIN, ISABELLA S		ADDRESS ON FILE						
Blood, Allison T		Address on File						
BLOODGOOD, THAYNE A		ADDRESS ON FILE						
Bloodworth, Samuel		Address on File						
BLOOM ELECTRIC & HEATING & PLUMBING		P.O. BOX 120			CURWENSVILLE	PA	16833	
Bloom Waste Services	Attn Legal Department	3 NORTH OLNEY AVE STE 200			CHERRYHILL	NJ	08003	
BLOOM WASTE SERVICES, LLC		3 NORTH OLNEY AVE STE 200			CHERRYHILL	NJ	08003	
BLOOM, EMMA K		ADDRESS ON FILE						
BLOOM, EMMA K		ADDRESS ON FILE						
BLOOM, JENNIFER D		ADDRESS ON FILE						
Bloom, Jordan		Address on File						
BLOOM, KAREN S		ADDRESS ON FILE						
BLOOM, KYLEEN A		ADDRESS ON FILE						
BLOOM, NAKEEMA R		ADDRESS ON FILE						
BLOOM, SYDNEY		ADDRESS ON FILE						
Bloomberg BNA	Attn Director or Officer	1801 South Bell Street			Arlington	VA	22202	
BLOOMBERG, TORI		ADDRESS ON FILE						
Bloomer, Linda		Address on File						
Bloomer, Martha		Address on File						
BLOOMINGBURG SPRING & WIRE FORM CO. INC		PO BOX 158			BLOOMINGBURG	OH	43106	
BLOOMS DISTRIBUTION		PO BOX 45574			OMAHA	NE	68137	
BLOSS, LAUREN E		ADDRESS ON FILE						
BLOSSER, TERESA		ADDRESS ON FILE						
BLOSSOM BUCKET INC (ACH)		TARA LAUER	P.O. BOX 149		BUCYRUS	OH	44820	
Blough, Jacqueline		Address on File						
BLOUGH, JACQUELINE		ADDRESS ON FILE						
BLOUGH, LORENZA		ADDRESS ON FILE						
BLOUGH, LORENZA		ADDRESS ON FILE						
BLOUIN, CAMILLE L		ADDRESS ON FILE						
BLOUNT COUNTY TRUSTEE - TN		347 COURT STREET			MARYVILLE	TN	37804	
BLOUNT HOSPITALITY, INC		610 MADISON ST. SE			HUNTSVILLE	AL	35801	
BLOUNT, AJEE E		ADDRESS ON FILE						
BLOUNT, BONNIE		ADDRESS ON FILE						
BLOUNT, BRANDY E		ADDRESS ON FILE						
BLOUNT, MISTY L		ADDRESS ON FILE						

Exhibit K
Creditor Matrix
 Served via First Class Mail

CreditorName	CreditorNoticeName	Address1	Address2	Address3	City	State	Zip	Country
Blount, Shakara S		Address on File						
Blouse, Ernest L		Address on File						
BLOW, STACEY D		ADDRESS ON FILE						
BLOWFISH, LLC		FCC LLC	P.O. BOX 643382		CINCINNATI	OH	45264-3382	
BLR Limited Partnership	c/o National Realty & Development Corp.	Harrison Lyss	3 Manhattanville Road		Purchase	NY	10577	
BLUCK, MAKAYLA M		ADDRESS ON FILE						
BLUDA, SHARON K		ADDRESS ON FILE						
BLUE AVOCADO CO		PO BOX 1691			AUSTIN	TX	78767	
BLUE BERRY BOOK		13610 IMPERIAL HIGHWAY	UNIT 7		SANTA FE SPRINGS	CA	90670	
BLUE BOX TOYS INC		220 SOUTH ORANGE AVE	SUITE 106		LIVINGSTON	NJ	07039	
Blue Cross and Blue Shield of Texas		1001 E. Lookout Drive			Richardson	TX	75082	
BLUE CROSS BLUE SHIELD	THE BLUE CROSS BLUE SHIELD	225 NORTH MICHIGAN AVE.			CHICAGO	IL	60601	
BLUE CROSS BLUE SHIELD								
BLUE CROSS/BLUE SHIELD OF TEXAS		2329 SOUTH MACARTHUR BLVD			SPRINGFIELD	IL	62704-4503	
BLUE CROSS/BLUE SHIELD OF TEXAS		3200 ROBBINS RD, SUITE 100			SPRINGFIELD	IL	62704	
BLUE CROSS/BLUE SHIELD OF TEXAS		ATTN HEALTH CARE SERVICE CORP. #25551	131 S DEARBORN 6TH FLOOR		CHICAGO	IL	60603	
BLUE CROSS/BLUE SHIELD OF TEXAS		ATTN MARCIA ANDERSON	300 EAST RANDOLPH		CHICAGO	IL	60601	
BLUE CROSS/BLUE SHIELD OF TEXAS		CASH RECEIVING-TX	1001 E LOOKOUT DR		RICHARDSON	TX	75082	
BLUE DIAMOND DISPOSAL INC		PO BOX 267			SUCCASUNNA	NJ	07876	
BLUE DOT SAFES		2707 N. GAREY AVENUE			POMONA	CA	91767	
Blue Empire, LLC	Lois Tsui	Attn Lois Tsui	7120 Creek Wood Drive		Chapel Hill	NC	27514	
BLUE GALAXY INC		2369 EAST 51ST ST			VERNON	CA	90058	
BLUE GEM SUNGLASSES		6381 B ROSE LANE			CARPINTERIA	CA	93103	
BLUE HAIR		1130 W. ALAMEDA DR #5			TEMPE	AZ	85282	
BLUE HAIR		1130 W ALAMEDA DRIVE STE5			TEMPE	AZ	85282	
BLUE HEN DISPOSAL-ALL INC		34026 ANNAS WAY SUITE 3			MILLSBORO	DE	19966	
Blue Hen Dispose-All	Attn Legal Department	34026 ANNAS WAY SUITE 3			MILLSBORO	DE	19966	
BLUE HORSE, MOSES W		ADDRESS ON FILE						
BLUE INK STUDIOS								
BLUE MOOSE SWEET SHOPPE, LLC		440 West 200 North	Ste # 1		Bountiful	UT	84010	
BLUE MORGAN/S W A K		CITIZEN AND SOUTHERN	SOVRAN	P.O. BOX 105657	ATLANTA	GA	30348	
Blue Quail LLC	Jay Ewingbach	PO Box 1344	105 S. 4th, (88210)		Artesia	NM	88211-1344	
BLUE RHINO GLOBAL SOURCING INC		PO BOX 404758			ATLANTA	GA	30384	
BLUE RIDGE / IMPORTS		PO BOX 730	ROSSCRAGGON RD.		SKYLAND	NC	28776	
BLUE RIDGE AREA FOOD BANK INC		PO BOX 937			VERONA	VA	24482	
BLUE RIDGE ARTS COUNCIL INC		305 EAST MAIN STREET			FRONT ROYAL	VA	22630	
Blue Ridge Electric Cooperative	Attn Legal Department	734 W Main Street			Pickens	SC	29671	
BLUE SKY		PO BOX 512365			LOS ANGELES	CA	90051-0365	
BLUE SKY CLAYWORKS INC		821 E FRANCIS ST	QUEENIE HUANG		ONTARIO	CA	91761	
BLUE STAR MOTHERS OF AMERICA/THUMB CHAPTER 178		PO BOX 64			BAD AXE	MI	48413	
BLUE STONE/N.Y.STYLE SUPPLY LT		PLATINUM FUNDING CORP.	TWO UNIVERSITY PLAZA	SUITE 206	HACKENSACK	NJ	07601	
BLUE TARP FINANCIAL		PO BOX 105525			ATLANTA	GA	30348-5525	
BLUE, BARBARA M		ADDRESS ON FILE						

Exhibit K
 Creditor Matrix
 Served via First Class Mail

CreditorName	CreditorNoticeName	Address1	Address2	Address3	City	State	Zip	Country
Blue, Braedan J		Address on File						
Blue, James L		Address on File						
Blue, James L		Address on File						
BLUE, MARY		ADDRESS ON FILE						
BLUE, SHAMAR R		ADDRESS ON FILE						
BLUEBERRY BLVD LLC		7050 NEW HORIZONS BLV			NORTH AMITYVILLE	NY	11701	
BLUEBERRY BOULEVARD		BLUEBERRY BLVD.LLC	7050 NEW HORIZONS BLVD		NORTH AMITYVILLE	NY	11701	
Bluebonnet	Attn Legal Department	3190 E. Austin Hwy			Giddings	TX	78942	
BLUEBONNET CASA		205 N. LIVE OAK			MASON	TX	76856	
BLUEBONNET CHILDRENS ADVOCACY CENTER		1901 AVENUE I			HONDO	TX	78861	
BLUEBONNET TRAILS COMMUNITY MHMR CENTER		1009 N. GEORGETOWN ST.			ROUND ROCK	TX	78664-3289	
BLUECROSS BLUESHIELD OF TEXAS	ATTN DIRECTOR OR OFFICER	4242 SUNSET DRIVE			SAN ANGELO	TX	76904	
BLUEDORN, ADELYN S		ADDRESS ON FILE						
BLUEJACKET, BAYLEE L		ADDRESS ON FILE						
BLUEPRINT TRADING INC		1416 AVENUE J	STE 301		BROOKLYN	NY	11230	
BLUEPRINT TRIAL CONSULTING LLC		20130 LAKEVIEW CENTER PLAZA #400			ASHBURN	VA	20147	
BLUEWATER APPAREL GROUP LLC		ROSENTHAL & ROSENTHAL	PO BOX 88962		CHICAGO	IL	60695-1926	
BLUHEAVEN/ALLIANCE APPAREL INC		PRIME BUSINESS CREDIT	FILE 51084		LOS ANGELES	CA	90074-1084	
BLUMBERG, DEREK		ADDRESS ON FILE						
BLUMER, BROOKE A		ADDRESS ON FILE						
Blundon, Laura H		Address on File						
BLUNT, BIANCA T		Address on File						
BLUNT, BIANCA T		Address on File						
BLUNT, TAMI		ADDRESS ON FILE						
BLUPRINT CLOTHING CORP		WHITE OAK	COMMERCIAL FINANCE	PO BOX 100895	ATLANTA	GA	30384-4174	
Bly, Barbara		Address on File						
BLYTHE CARVALHO		ADDRESS ON FILE						
BLYTHE, CHELSEA		ADDRESS ON FILE						
BME INC		1760 LAKELAND PARK DR			BURLINGTON	KY	41005	
BMG MODEL & TALENT		456 NORTH MAY STREET			CHICAGO	IL	60642-5819	
BMO Harris Bank	Attn Legal Department	111 W. Monroe St			Chicago	IL	60603	
BNA		BNA TAX MANAGEMENT	BNA SOFTWARE	3 BETHESDA METRO CENTER	BETHESDA	MD	20814	
BNA		PO BOX 419889			BOSTON	MA	02241-9889	
BNSF LOGISTICS, LLC		75 REMITTANCE DRIVE	SUITE 1767		CHICAGO	IL	60675-1767	
BO BK DESIGNS		22 W. 32ND ST. # 12FL			NY	NY	10001	
BOAEN, NICKI L		ADDRESS ON FILE						
BOAEN, REBECCA L		ADDRESS ON FILE						
BOAKAI, DAVIDETTA		ADDRESS ON FILE						
BOAMAH, BENEDICTA		ADDRESS ON FILE						
BOARD OF EDUCATION HOUGHTON LAKE HIGH SCHOOLS		6001 W. HOUGHTON LAKE DR			HOUGHTON LAKE	MI	48629	
BOARD OF LAW EXAMINERS		PO BOX 13486			AUSTIN	TX	78711-3486	
BOARD OF MUNICIPAL UTILITIES		PO BOX 370			SIKESTON	MO	63801	
BOARD OF POLICE COMMISIONERS		1125 LOCUST			KANSAS CITY	MO	64106	
BOARD OF PUBLIC UTIL		PO BOX 460			PARIS	TN	38242	
BOARD OF PUBLIC UTILITIES	Attn Legal Department	117 E Washington St			Parris	TN	38242	
BOARD OF PUBLIC UTILITIES	Attn Legal Department	PO BOX 460			PARIS	TN	38242	

Exhibit K
 Creditor Matrix
 Served via First Class Mail

CreditorName	CreditorNoticeName	Address1	Address2	Address3	City	State	Zip	Country
BOARDING FOR RESCUES & ANIMAL WELFARE		2916 COUNTY RD 356			ELCAMPO	TX	77437	
BOARDWINE, HEATHER D		ADDRESS ON FILE						
Boast, Evelyn		Address on File						
BOATNER, ZAREA S		ADDRESS ON FILE						
Boatright, Sandy M		ADDRESS ON FILE						
BOB AYMAR		ADDRESS ON FILE						
BOB BERRYS CARPET & TILE, INC		1093 NORTH KING STREET			HAMPTON	VA	23669	
BOB JAYS OF PERRYTON INC		HEATING A/C & PLUMBING	P.O.BOX 748		PERRYTON	TX	79070	
BOB KOSMOWSKI		ADDRESS ON FILE						
BOB MATUSH SURVEYING, INC		2624 KENSINGTON DRIVE	STE. 107		TYLER	TX	75703	
BOB PERKS CANCER ASSISTANCE FUND		P.O. BOX 313			STATE COLLEGE	PA	16804	
BOBADILLA, JISELLE		ADDRESS ON FILE						
BOBALOO KNIT INC		BOUNTY TRADING CORP.	1370 BROADWAY 14TH FLOOR		NEW YORK	NY	10018-7302	
Bobbett, Ashley		Address on File						
BOBBI PANTER PET PRODUCTS		643 WEST GRAND AVENUE			CHICAGO	IL	60654	
BOBBIE BROOKS SWIMWEAR		MEINHARD-COMM	PO BOX 749-FDR STATION		NEW YORK	NY	10022	
BOBBIE F. MILBY		ADDRESS ON FILE						
BOBBITT, PHYLLIS S		ADDRESS ON FILE						
BOBBITT, TIARA		ADDRESS ON FILE						
BOBBITT, TRACY		ADDRESS ON FILE						
BOBBY CASTLE CONSTRUCTION		3874 LIMMER LOOP			HUTTO	TX	78634	
BOBBY L. FERGUSON		ADDRESS ON FILE						
BOBBY WHITES PLUMBING		PO BOX 1834			DALHART	TX	79022	
BOBBYS TIRE & AUTO		302 N. JACKSON ST.			JACKSONVILLE	TX	75766	
Bobic, Karen M		Address on File						
Bobic, Karen M		Address on File						
BOBINGER, KELLIE M		ADDRESS ON FILE						
Bobo, Calandra		Address on File						
BOBO, KEIRA		ADDRESS ON FILE						
BOBRAL, LLC	Ralph Neal	PO Box 8389			Mobile	AL	36689	
BOBS DISPOSAL SERVI		PO BOX 160			IMPERIAL	MO	63052	
BOCANEGRA, AMY G		ADDRESS ON FILE						
BOCANEGRA, ERICA		ADDRESS ON FILE						
BOCCANFUSO, MICHAEL P		ADDRESS ON FILE						
BOCHERT, AMANDA L		ADDRESS ON FILE						
BOCK, MEGAN		ADDRESS ON FILE						
BOCKHORN, SUZANNE		ADDRESS ON FILE						
BODDEN, ROSEANN R		ADDRESS ON FILE						
BODDIE, TAMMI		ADDRESS ON FILE						
BODE ELECTRIC INC		P.O. BOX 243			SEYMOUR	IN	47274	
Bodea, Alexandra M		Address on File						
BODENBENDER, ABIGAIL R		ADDRESS ON FILE						
BODINE, WILLIAM		ADDRESS ON FILE						
BODISH, JAN		ADDRESS ON FILE						
BODNER, JAMES		ADDRESS ON FILE						
BODOH, KIM		ADDRESS ON FILE						
BODOIN, CARA L		ADDRESS ON FILE						
BODON, CHRISTINE		ADDRESS ON FILE						
BODVEN, STEPHANIE N		ADDRESS ON FILE						

Exhibit K
 Creditor Matrix
 Served via First Class Mail

CreditorName	CreditorNoticeName	Address1	Address2	Address3	City	State	Zip	Country
BODY CODE		10450-3 PIONEER BLVD			SANTA FE SPRINGS	CA	90670	
BODY RAGS CLOTHING CO		60A PULPIT ROCK RD.			PELHAM	NH	03076	
BODY SHOPS OF AMERICA		6225 POWELLS AVE.			JACKSONVILLE	FL	32217	
BODY TOUCH LINGERIE LLC		180 MADISON AVE STE 1505			NEW YORK	NY	10016	
BODYWAVES INC		12362 KNOTT STREET			GARDEN GROVE	CA	92841	
BOE, MACKENZIE L		ADDRESS ON FILE						
Boeck, Edward J (John)		Address on File						
BOECKER, FAITH W		ADDRESS ON FILE						
BOEDEKER, MARISSA A		ADDRESS ON FILE						
BOEHLER, ZAKERY		ADDRESS ON FILE						
BOEHMER, GAIL		ADDRESS ON FILE						
Boeji, Nicole M (nicole)		Address on File						
BOELEN, DAKOTA J		ADDRESS ON FILE						
BOELMAN, CHRISTINA M		ADDRESS ON FILE						
BOEN, CORTNEE		ADDRESS ON FILE						
BOERNE STAR		282 N MAIN ST	P.O.BOX 820		BOERNE	TX	78006-0820	
BOERSEN, VICTORIA		ADDRESS ON FILE						
BOESCH, KAITLIN		ADDRESS ON FILE						
Boeshart, Kelsey		Address on File						
BOETTCHER, GLORIA T		ADDRESS ON FILE						
BOGALUSA CITY TAX COLLECTOR		PO DRAWER 1179			BOGALUSA	LA	70429	
BOGALUSA HELP CENTER INC		350 MARTIN LUTHER KING DRIVE			BOGALUSA	LA	70427	
BOGALUSA, CITY OF	Attn Legal Department	PO Drawer 1179			Bogalusa	LA	70429	
BOGAN, AMANDA		ADDRESS ON FILE						
BOGAN, CAROLINE G		ADDRESS ON FILE						
BOGAN, EARL J		ADDRESS ON FILE						
BOGAN, RUTH C		ADDRESS ON FILE						
BOGANY, ELIZABETH		ADDRESS ON FILE						
BOGAR, LINDA G		ADDRESS ON FILE						
BOGARD, LEXUS D		ADDRESS ON FILE						
BOGARD, REBECCA M		ADDRESS ON FILE						
BOGARD, REBECCA M		ADDRESS ON FILE						
BOGART, CHEYENNE M		ADDRESS ON FILE						
BOGDAN JR, GARY		ADDRESS ON FILE						
BOGDAN TIFLINSKY		ADDRESS ON FILE						
Boger, Sarah E		ADDRESS ON FILE						
BOGGS, APRIL L		Address on File						
Boggs, Ashley M		Address on File						
BOGGS, DEVIN W		Address on File						
BOGGS, KAYLA		ADDRESS ON FILE						
BOGGS, LOGAN		ADDRESS ON FILE						
BOGGS, SHAWN R		ADDRESS ON FILE						
BOGGS, SHELIA		ADDRESS ON FILE						
BOGGS, VICKI J		ADDRESS ON FILE						
BOGLE & SONS ELECTRIC & HVAC		1302 S MUSKOGEE			TAHLEQUAH	OK	74464	
BOGUCKI, NICHOLAS		ADDRESS ON FILE						
Bohanan, Amanda L		ADDRESS ON FILE						
BOHANNON, CHELSEA		ADDRESS ON FILE						
BOHANNON, JOHN L		ADDRESS ON FILE						
BOHLE, ANGIE		ADDRESS ON FILE						
BOHLKEN, LANE F		ADDRESS ON FILE						
BOHN, ELIZABETH K		ADDRESS ON FILE						

Exhibit K
 Creditor Matrix
 Served via First Class Mail

CreditorName	CreditorNoticeName	Address1	Address2	Address3	City	State	Zip	Country
Bohn, Jackson A		Address on File						
Bohn, Rebecca		Address on File						
Bohnert, Kimberlee D		Address on File						
BOISSONNAULT, MELANIE L		ADDRESS ON FILE						
BOITEAUX, CAITLIN		ADDRESS ON FILE						
BOJEC, ALEXANDRA L		ADDRESS ON FILE						
Bojorquez, Lourdes		Address on File						
BOKAOS SPORTSWEAR		Unknown			Unknown	YK		
BOLAN, STEPHANIE L		ADDRESS ON FILE						
BOLAND, TRICIA		ADDRESS ON FILE						
BOLANDER, MARLENE L		ADDRESS ON FILE						
BOLANOS, ANTONIO D		ADDRESS ON FILE						
BOLANOS, JEANETTE M		ADDRESS ON FILE						
BOLCER, CHRISTINE A		ADDRESS ON FILE						
BOLDEN, AMANDA		ADDRESS ON FILE						
BOLDEN, COURTNEY		ADDRESS ON FILE						
BOLDERY, MACKENZIE R		ADDRESS ON FILE						
BOLDIT, SOPHIE		ADDRESS ON FILE						
BOLEN CONSTRUCTION LLC		164 HUDSON AVE			SABINA	OH	45169	
Bolen, Kieaira S		Address on File						
Bolen, Tyler R		Address on File						
BOLER, TASHIANA		ADDRESS ON FILE						
BOLES, JUDY L		ADDRESS ON FILE						
Boles, Latoya R		Address on File						
BOLES, MELISSA M		ADDRESS ON FILE						
Boles, Whittrnie M (Whittrnie)		ADDRESS ON FILE						
BOLEYN, LAURIE A		ADDRESS ON FILE						
BOLHOFNER, KELLY		ADDRESS ON FILE						
Bolibaugh, Mary K		ADDRESS ON FILE						
BOLIN PLUMBING		P.O.BOX 1161			HELOTES	TX	78023	
BOLIN, STEPHANIE		ADDRESS ON FILE						
BOLIN, VICTORIA J		ADDRESS ON FILE						
BOLIN, WHITNEY L		ADDRESS ON FILE						
Bolingbroke, Joan A		Address on File						
BOLINGER, LEXIE M		ADDRESS ON FILE						
BOLITHO, LAURI J		ADDRESS ON FILE						
BOLIVAR COUNTY TAX COLLECTOR		PO BOX 248			CLEVELAND	MS	38732	
Boliver, Natasha		Address on File						
Bollin, Jennavia D		Address on File						
BOLLING, ASHLEY A		ADDRESS ON FILE						
BOLLING, ELIZABETH I		ADDRESS ON FILE						
BOLLMAN HAT COMPANY		135 S LASALLE DEPT 2202			CHICAGO	IL	60674-2202	
BOLLMAN HAT COMPANY		PO BOX 933738			ATLANTA	GA	31193-3738	
BOLLS, MARLYE		ADDRESS ON FILE						
BOLT PRODUCTIONS, INC		1346 CHEMICAL ST			DALLAS	TX	75207	
BOLTON		PO BOX 359			LAS LUNAS	NM	87031	
Bolton, Carrie L		Address on File						
BOLTON, CASSIE A		ADDRESS ON FILE						
Bolton, Donnal W		Address on File						
Bolton, Gwendolyn D		ADDRESS ON FILE						
BOLTON, JESSICA M		ADDRESS ON FILE						
Bolton, Olivia G		Address on File						
BOLTON, SUMMER R		ADDRESS ON FILE						
BOLTON, TAYLER		ADDRESS ON FILE						

Exhibit K
 Creditor Matrix
 Served via First Class Mail

CreditorName	CreditorNoticeName	Address1	Address2	Address3	City	State	Zip	Country
Boltz, Kerry		Address on File						
Boltz, Lorraine K		Address on File						
BOLTZ, MICHELLE		ADDRESS ON FILE						
BOLYARD, CLARISSA H		ADDRESS ON FILE						
Bomar, Leslee T		Address on File						
BOMAR, LESLEE T		ADDRESS ON FILE						
BOMBAY INDUSTRIES INC		GMAC COMMERCIAL CORPORATI	PO BOX 105657		ATLANTA	GA	30348	
BOMMER, INA		ADDRESS ON FILE						
BON BEBE		180 MADISON AVE			MEW YORK	NY	10016	
BON BEBE		INTERNATIONAL INTIMATES	180 MADISON AVE		NY	NY	10016	
BON JOUR-LANDY IND		PO BOX 8151			DALLAS	TX	75205	
Bonamassa, Nicole L		Address on File						
BONAME, ERYN H		ADDRESS ON FILE						
Bonapart, Nakesha T		ADDRESS ON FILE						
BONCOSKI, TAMMY L		ADDRESS ON FILE						
Bond, James E		Address on File						
BOND, JODI		ADDRESS ON FILE						
BOND, PAMELA C		ADDRESS ON FILE						
Bond, Richard (Rick)		Address on File						
BOND, SANDRA O		ADDRESS ON FILE						
BOND, SUMMER		ADDRESS ON FILE						
BONDED FILTER CO LLC		P.O. BOX 830525 DEPT # SF 81			BIRMINGHAM	AL	35283-0525	
BONDED LIGHTNING PROTECTION SYSTEMS LTD		122 LEESLEY LANE			ARGYLE	TX	76020	
BONDED SERVICES CORPORATION		4859 PACIFIC AVENUE			ERIE	PA	16506	
Bond-Gunderson Co	C. K. Bud Gunderson	PO Box 669			Grants	NM	87020	
Bondi, Kaylee		ADDRESS ON FILE						
Bonds, Brenda B		Address on File						
BONDS, JANICE D		ADDRESS ON FILE						
BONDS, TIPPORAH		ADDRESS ON FILE						
BONDS, ZAKKEUS		ADDRESS ON FILE						
BONE AND JOINT CLINIC OF HOUSTON PA		PO BOX 9689			BELFAST	ME	04915-9689	
BONE, LAUREN N		ADDRESS ON FILE						
BONE, TIFFANY		ADDRESS ON FILE						
Bonee, Katelyn M		ADDRESS ON FILE						
Bonem, Kyle		ADDRESS ON FILE						
BONEM, MELISSA		ADDRESS ON FILE						
BONER, KRISTIAN N		ADDRESS ON FILE						
BONEY, LENA A		Address on File						
BONFIRE STUDIOS, INC		93 MAIN ST, STE 220			ANDOVER	MA	01810	
BONGO		400 COLUMBUS AVE			VALHALLA	NY	10595	
BONHAM, DARCY J		Address on File						
BONHAM, HAYLIE R		ADDRESS ON FILE						
BONHAM, VERONICA M		ADDRESS ON FILE						
BONIFACE, ARIELLE C		ADDRESS ON FILE						
BONILLA, CARMEN		ADDRESS ON FILE						
BONILLA, JENNIFER I		ADDRESS ON FILE						
BONILLA, MARISSA A		ADDRESS ON FILE						
Bonillas, Lydia M		ADDRESS ON FILE						
BONNEAUX, AMY D		ADDRESS ON FILE						
Bonnell, Christina		Address on File						

Exhibit K
 Creditor Matrix
 Served via First Class Mail

CreditorName	CreditorNoticeName	Address1	Address2	Address3	City	State	Zip	Country
BONNELL, SAMANTHA J		ADDRESS ON FILE						
BONNER EMERGENCY MEDICINE ASSOCIATES PA		PO BOX 2494			SAN ANTONIO	TX	78299-2494	
Bonner, Jakayla M		Address on File						
Bonner, Jakayla M		Address on File						
BONNER, KEVIN		ADDRESS ON FILE						
Bonner, Savannah R		Address on File						
BONNER, SHATOREY		ADDRESS ON FILE						
BONNER, TAMMY		ADDRESS ON FILE						
Bonnette, Kelsi F		Address on File						
BONNEVILLE, NABRIA		ADDRESS ON FILE						
BONNEY, CRYSTAL		ADDRESS ON FILE						
BONNIE J DESIGNS		ADDRESS ON FILE						
BONNIE PETERSON		ADDRESS ON FILE						
BONNIVILLE, JAQUELINE A		ADDRESS ON FILE						
BONO, ANDREA T		ADDRESS ON FILE						
Bono, Peggy L		Address on File						
Bono, Savannah G		Address on File						
BONOLA, JACQUELINE		ADDRESS ON FILE						
BONTKE, FAITH L		ADDRESS ON FILE						
BONTRAGER, BETTY J		ADDRESS ON FILE						
BONTRAGER, ELIZABETH		ADDRESS ON FILE						
Bontreger, Abby J		Address on File						
BONURA, JULIA E		ADDRESS ON FILE						
BONUZ, AZALIA		ADDRESS ON FILE						
BONVILLAIN, RONDIA		ADDRESS ON FILE						
BONVILLIAN, HAYLEE		ADDRESS ON FILE						
Bonwell, Michaela		Address on File						
BOOK, EVAN D		ADDRESS ON FILE						
BOOKER, ALAVIEN A		ADDRESS ON FILE						
BOOKER, AMBER		ADDRESS ON FILE						
BOOKER, BREANNA N		ADDRESS ON FILE						
Booker, Casaundra D		Address on File						
BOOKER, CHANELL M		ADDRESS ON FILE						
BOOKER, CHERYL		ADDRESS ON FILE						
BOOKER, DOUGLAS M		ADDRESS ON FILE						
BOOKER, FREEMAN		ADDRESS ON FILE						
BOOKER, FREEMAN		ADDRESS ON FILE						
BOOKER, NEVAEH		ADDRESS ON FILE						
BOOKER, PATRICIA		ADDRESS ON FILE						
BOOKER, REGINLO C		ADDRESS ON FILE						
BOOKER, RHYNE		ADDRESS ON FILE						
BOOKER, STYLES X		ADDRESS ON FILE						
Booker, Taylor		Address on File						
BOOKER, VAMISSA C		ADDRESS ON FILE						
BOOKOUT, TAYLOR M		ADDRESS ON FILE						
BOOKS FOR LESS, LLC		PO BOX 344			NEW YORK	NY	10116	
BOOM! LLC		800 THRID AVE, 2ND FLR			NEW YORK	NY	10022	
Boomer, Sara		Address on File						
Boon, Kristine D		Address on File						
BOONE COUNTY CANCER SOCIETY		117 W. ELM ST.			LEBANON	IN	46052	
BOONE COUNTY TREASURER	Attn Legal Department	209 Courthouse Sq			Lebanon	IN	46052	
BOONE PUBLICATIONS INC		P.O.BOX 2080			SELMA	AL	36702-2080	
BOONE, AMINAH		ADDRESS ON FILE						

Exhibit K
 Creditor Matrix
 Served via First Class Mail

CreditorName	CreditorNoticeName	Address1	Address2	Address3	City	State	Zip	Country
BOONE, ANGEL D		ADDRESS ON FILE						
BOONE, ANGEL D		ADDRESS ON FILE						
BOONE, ASHTON F		ADDRESS ON FILE						
BOONE, CHASITY L		ADDRESS ON FILE						
Boone, Darius		Address on File						
BOONE, DARYL		ADDRESS ON FILE						
BOONE, HANNAH		ADDRESS ON FILE						
BOONE, JENNIFER N		ADDRESS ON FILE						
BOONE, MADELINE L		ADDRESS ON FILE						
BOONE, MIRANDA K		ADDRESS ON FILE						
BOONE, MIRANDA K		ADDRESS ON FILE						
BOONE, SABRINA K		ADDRESS ON FILE						
Boone, Shannon N		Address on File						
BOONE, SHELLI		ADDRESS ON FILE						
BOONE, SHELLY L		ADDRESS ON FILE						
BOONE, STEVIE L		ADDRESS ON FILE						
BOONE, VELICIA S		ADDRESS ON FILE						
BOONEVILLE CITY TAX COLLECTOR		203 NORTH MAIN			BOONEVILLE	MS	38829	
BOONEVILLE MUNICIPAL UTILITIES		PO BOX 27			BOONEVILLE	MS	38829	
Boose, Rodney		Address on File						
BOOT SHARP, RHAELY M		ADDRESS ON FILE						
BOOTH, BRITTIAN		ADDRESS ON FILE						
BOOTH, CRISTY		ADDRESS ON FILE						
BOOTH, HAILEA C		ADDRESS ON FILE						
BOOTH, LAYLA K		ADDRESS ON FILE						
BOOTH, MARY		ADDRESS ON FILE						
BOOTH, RAVEN S		ADDRESS ON FILE						
BOOTH, SIARA M		ADDRESS ON FILE						
BOOTH, STEPHEN C		ADDRESS ON FILE						
BOOTH, SUMMER		ADDRESS ON FILE						
Booth, Taffany S		Address on File						
Booth, Taffany S		Address on File						
BOOTHE, BRENDA G		ADDRESS ON FILE						
Bootheel Shopping Center, LLC	Colliers International	Angie Young	PO Box 3546		Little Rock	AR	72203	
BOOTSTRAP BRANDS, INC		120 WEST PARRISH STREET			DURHAM	NC	27701	
Booty, Warzell (Warzell)		Address on File						
Booze, Linda L		Address on File						
BOOZER, MEGAN C		ADDRESS ON FILE						
BOOZER, MEGAN C		ADDRESS ON FILE						
Boquet, April H		ADDRESS ON FILE						
BORBOR, DIANA		ADDRESS ON FILE						
BORCEGUIN, BRYLEE		ADDRESS ON FILE						
BORCHELT, JANELLE S		ADDRESS ON FILE						
BORCHELT, JESSICA		ADDRESS ON FILE						
BORCHELT, JESSICA L		ADDRESS ON FILE						
BORCHERT, COURTNEY E		ADDRESS ON FILE						
BORCHGARDT, RILEY M		ADDRESS ON FILE						
BORDAN SHOE COMPANY		4335 E. VALLEY BLVD			LOS ANGELES	CA	90032	
BORDAN SHOE COMPANY		4335 VALLEY BLVD			LOS ANGELES	CA	90032	
BORDEAUX, SUSAN S		ADDRESS ON FILE						
BORDELON, ASHLEY N		ADDRESS ON FILE						
BORDELON, KELLIE N		ADDRESS ON FILE						
Borden, Allyson		Address on File						
Borden, Allyson		ADDRESS ON FILE						

Exhibit K
 Creditor Matrix
 Served via First Class Mail

CreditorName	CreditorNoticeName	Address1	Address2	Address3	City	State	Zip	Country
BORDER, HEATHER		ADDRESS ON FILE						
Borders, Heather L		Address on File						
BORDERS, KYESHIA L		ADDRESS ON FILE						
Borders, Marissa		Address on File						
BORDERS, TAYLOR A		ADDRESS ON FILE						
BORDES, CHELSEA C		ADDRESS ON FILE						
BORDIERI, KERRA L		ADDRESS ON FILE						
BORDIERI, KERRA L		ADDRESS ON FILE						
BORDNER, KAYLEE J		ADDRESS ON FILE						
Bordwine, Amber		Address on File						
BORELLA, YSABEL D		ADDRESS ON FILE						
BOREN, BRANDI N		ADDRESS ON FILE						
Boren, Chasity D		Address on File						
Boren, Dana L		Address on File						
BOREN, JESSICA -		ADDRESS ON FILE						
Boren, Michelle A (Michelle)		Address on File						
Boren, Trent A		Address on File						
Bores, Nayeli		Address on File						
BORGER NEWS HERALD		209 NORTH MAIN ST			BORGER	TX	79008	
Borges, Silverio		Address on File						
Borgman, Haley N		Address on File						
Borgstadt, Nathaniel S		Address on File						
Borg-Walls, Stormy C		ADDRESS ON FILE						
BORJA, REYNA		ADDRESS ON FILE						
Borja, Summer		Address on File						
BORJAS, AYACELI R		ADDRESS ON FILE						
Borjas, Ayaceli Rubi		Address on File						
BORJAS, DAVIS Z		Address on File						
BORK, LINDA K		ADDRESS ON FILE						
Borkins, Chinatta L		Address on File						
BORMIOLI		41 MADISON AVE			NEW YORK	NY	10010	
BORMIOLI ROCCO GLASS CO INC		41 MADISON AVE, 17TH FL			NEW YORK	NY	10010	
BORMIOLI ROCCO GLASS INC		41 MADISON AVE			NEW YORK	NY	10010	
BORN SHOES		PO BOX 26802			NEW YORK	NY	10087-6802	
BORNE, MATTHEW		ADDRESS ON FILE						
BOROFF, ANGIE L		ADDRESS ON FILE						
BOROFSKY, SARAH B		ADDRESS ON FILE						
Borough of Mount Pleasant		1 Etze Avenue			Mount Pleasant	PA	15666	
BOROUGH OF SAEGERTOWN		OPT TAX	PO BOX 558		SAEGERTON	PA	16433	
Borough of Somerset		PO Box 71			Somerset	PA	15501	
BOROUGH OF WAYNESBORO	Attn Legal Department	PO DRAWER 310			WAYNESBORO	PA	17268	
Borough of Waynesboro		555 East Main Street			Waynesboro	PA	17268	
BOROVICH, SARAH R		ADDRESS ON FILE						
BORREGO, GRISELDA		ADDRESS ON FILE						
BORREGO, MARISELA		ADDRESS ON FILE						
BORREGO, MARISELA		ADDRESS ON FILE						
Borrego, Mindy		Address on File						
Borrego, Mindy		Address on File						
Borrego, Octavio (Octavio)		Address on File						
BORREGO, ROMEO		Address on File						
BORTELL, KAITLYN C		ADDRESS ON FILE						
BORTZ, KIRA M		ADDRESS ON FILE						
BORUNDA, SARAI		ADDRESS ON FILE						
BORUNDA, TINA		ADDRESS ON FILE						

Exhibit K
 Creditor Matrix
 Served via First Class Mail

CreditorName	CreditorNoticeName	Address1	Address2	Address3	City	State	Zip	Country
BOSAK, JENNA R		ADDRESS ON FILE						
BOSCHET, BRITTANY		ADDRESS ON FILE						
BOSCO AND ROXYS INC		65 BESSEMER RD			LONDON	ON	N6E2G1	Canada
BOSCO, ELIZABETH G		ADDRESS ON FILE						
BOSE, TONYA M		ADDRESS ON FILE						
BOSE, TONYA M		ADDRESS ON FILE						
BOSHERS, VICTORIA A		ADDRESS ON FILE						
BOSHIHO LEATHER CO., LTD		WIRE TRANSFER/ACH PMT	A909 JIABAORUN KING ZONE 9 ST.		XINZHOU FUTIAN	SHENZHEN	518000	China
Bosier, NDambi		Address on File						
BOSLEY, JOSHUA D		ADDRESS ON FILE						
BOSLEY, JOSHUA D		ADDRESS ON FILE						
BOSLEY, JOSHUA D		ADDRESS ON FILE						
BOSLEY, SAMANTHA A		ADDRESS ON FILE						
Bosma, Laura L		Address on File						
Bosque River Center Realty	c/o Orda Corp	David Salomon	15400 Knoll Trail, Suite 201		Dallas	TX	75248	
BOSQUEZ, DIANE E		ADDRESS ON FILE						
BOSS GROUP	ATTN DIRECTOR OR OFFICER	1801 RESEARCH BLVD	SUITE 307		ROCKVILLE	MD	20850	
BOSS PET PRODUCTS		52194 EAGLE WAY			CHICAGO	IL	60678	
BOSS, MARILYN D		ADDRESS ON FILE						
BOSSARD, KATIE		ADDRESS ON FILE						
Bossick, Micheal S		Address on File						
Bossick, Micheal S		Address on File						
BOSSIER CITY	Attn Legal Department	PO Box 5399			Bossier City	LA	71171	
BOSSIER CITY POLICE		PO BOX 6216			BOSSIER CITY	LA	71171	
Bossier City Utilities	Attn Legal Department	3223 Old Shed Road			Bossier City	LA	71111	
BOSSIER PARISH	Attn Legal Department	PO Box 5399			Bossier City	LA	71171	
BOSSIER PARISH TAX COLLECTOR		P.O. BOX 850			BENTON	LA	71006	
BOSSIER SIGN CO		1401 E. TEXAS			BOSSIER CITY	LA	71111	
BOST NECKWEAR CO. INC		PO BOX 1065			ASHBORO	NC	27204	
BOSTIC, CHERYL M		ADDRESS ON FILE						
BOSTIC, KATHERINE J		ADDRESS ON FILE						
BOSTICK, AMANDA		ADDRESS ON FILE						
BOSTICK, KATELYNNE E		ADDRESS ON FILE						
Bostick, Logan B		Address on File						
BOSTICK, RENEE		ADDRESS ON FILE						
BOSTON AMERICA CORP		325 NEW BOSTON STREET			WOBURN	MA	01801	
BOSTON AMERICAN CORP		55 SIXTH RD	UNIT #8		WOBURN	MA	01801	
BOSTON BAG		10 WEST 33RD STEET 1006			NEW YORK	NY	10001	
BOSTON FRUIT SLICE & CONF		250 CANAL STREET			LAWRENCE	MA	01840	
BOSTON INTERNATIONAL IMPORT		210 GROVE STREET			FRANKLIN	MA	02038	
BOSTON TEA COMPANY, LLC		100 CARLYLE DR APT 12GN			CLIFFSIDE PK	NJ	07010	
BOSTON TRADERS INC		463 7th AVE.			NEW YORK	NY	10018	
BOSTON TRADERS INC		463 SEVENTH AVE	SUITE 1301		NEW YORK	NY	10018	
BOSTON TRADERS INC		BOSTON TRADERS INC	525 7TH AVENUE	SUITE 709	NEW YORK	NY	10018	
BOSTON WAREHOUSE TRADING		59 DAVIS AVENUE			NORWOOD	MA	02062	
BOSTON WAREHOUSE TRADING CORP		Boston Warehouse Trade	59 Davis Avenue		Norwood	MA	02062	
BOSTON WAREHOUSE TRADING CORP		PO BOX 846037			BOSTON	MA	02284-6037	
Boston, Denzel M		ADDRESS ON FILE						
BOSTON, VALERIE		ADDRESS ON FILE						
BOSTONIAN SHOE		PO BOX 415388			BOSTON	MA	02241-5388	
BOSWELL INTERNATIONAL, INC		308 OAK HOLLOW CT N			AZLE	TX	76020-4125	
BOSWELL, AMY L		ADDRESS ON FILE						

Exhibit K
 Creditor Matrix
 Served via First Class Mail

CreditorName	CreditorNoticeName	Address1	Address2	Address3	City	State	Zip	Country
BOSWELL, ERIKIA J		ADDRESS ON FILE						
BOSWELL, SANDRA I		ADDRESS ON FILE						
Boswell, Tonia L		Address on File						
BOSWELL, VANESSA R		ADDRESS ON FILE						
Boswell-Parks, Melissa J		Address on File						
BOSWORTH, GREGORY K		ADDRESS ON FILE						
BOTELLO, NORMA L		ADDRESS ON FILE						
BOTELLO, YAMILETH		ADDRESS ON FILE						
Botello, Yvonne M		Address on File						
BOTELLO, YVONNE M		ADDRESS ON FILE						
BOTHERN, OLIVIA B		ADDRESS ON FILE						
Botkin, Amber		Address on File						
Botkin, Amber		Address on File						
BOTOS, CECILIA R		ADDRESS ON FILE						
BOTTLED WATER STORE.COM, INC		8185 VIA ANCHO ROAD	#880375		BOCA RATON	FL	33488-0375	
BOTTOMLEY, JUSTIN M		ADDRESS ON FILE						
BOTTOMLINE FKA OPTIO	ATTN DIRECTOR OR OFFICER	PO BOX 83050			WOBURN	MA	01813-3050	
Bottomline Technologies, Inc		325 Corporate Drive			Portsmouth	NH	03801	
BOTTOMLINE TECHNOLOGIES, INC		PO BOX 83050			WOBURN	MA	01813-3050	
BOTTORF, EMILY K		ADDRESS ON FILE						
BOTTS, TIFFANY		ADDRESS ON FILE						
Botwright, Damien K		Address on File						
BOTWRIGHT, DAMIEN K		ADDRESS ON FILE						
BOTZ, CHRISTY J		ADDRESS ON FILE						
BOUCHARD, CINDY		ADDRESS ON FILE						
BOUCHELLE, BRITTNEY		ADDRESS ON FILE						
BOUCHER, CHARLES		ADDRESS ON FILE						
BOUCHER, CHRISTINA R		ADDRESS ON FILE						
Boucher, Jacalyn L		Address on File						
BOUCHER, LUANN L		ADDRESS ON FILE						
BOUCHER, TAMMY L		ADDRESS ON FILE						
BOUDAN, MATTHEW T		ADDRESS ON FILE						
BOUDREAU, TRACI A		ADDRESS ON FILE						
BOUDREAUX, DAWN M		ADDRESS ON FILE						
Boudreaux, Elizabeth		Address on File						
BOUDREAUX, KIARA		ADDRESS ON FILE						
BOUDREAUX, LEA		ADDRESS ON FILE						
BOUDREAUX, NIKHOL		ADDRESS ON FILE						
Bouffanie, Angela A		Address on File						
BOUIE, CAROLYN		ADDRESS ON FILE						
BOULES, SABIT A		ADDRESS ON FILE						
BOULEVARD APPAREL		FINANCE ONE INC	FILE 749208		LOS ANGELES	CA	90074-9202	
BOULEVARD APPAREL		HANA COMMERCIAL FINANCE	1000 WILSHIRE BLVD	20TH FLR	LOS ANGELES	CA	90017	
BOULEVARD REALTY		927 STUDEWOOD ST STE 200			HOUSTON	TX	77008-4744	
BOULEVARD SHOPPING CENTER LLC		4611 ROGERS AVE SUITE 201			FORT SMITH	AR	72903	
BOULEY, MCKENSEY B		ADDRESS ON FILE						
BOULTON, EDWARD		ADDRESS ON FILE						
Boulware, Rosanna		Address on File						
BOUMA, SHABNUM M		ADDRESS ON FILE						
Bounds, Amanda		Address on File						
BOUNDY, LEAH J		ADDRESS ON FILE						
BOUNTY TRADING CORP		1370 BROADWAY 14TH FLOOR			NEW YROK	NY	10018	

Exhibit K
 Creditor Matrix
 Served via First Class Mail

CreditorName	CreditorNoticeName	Address1	Address2	Address3	City	State	Zip	Country
BOURAY, AMANDA G		ADDRESS ON FILE						
Bourbon County Attorney	Jacqie Spradling	210 S. National Ave., Ste. 22			Fort Scott	KS	66701	
BOURBON COUNTY CLERK - KY		301 MAIN ST, STE 104			PARIS	KY	40361	
BOURBON COUNTY FISCAL COURT		301 MAIN STREET			PARIS	KY	40361	
BOURBON COUNTY SCHOOLS		3343 LEXINGTON RD			PARIS	KY	40361	
BOURBON COUNTY SHERIFF		301 MAIN STREET #104			PARIS	KY	40361	
BOURBON COUNTY TAX COLLECTOR	Attn Legal Department	301 Main St Rm 104			Paris	KY	40361	
BOURDA, ASIA M		ADDRESS ON FILE						
BOURDEAU, KRISTY		ADDRESS ON FILE						
Bourdeaux, Zarah		Address on File						
BOURG, LINSEY L		ADDRESS ON FILE						
Bourg, Natalie		Address on File						
Bourg, Sheree N		Address on File						
BOURGEOIS, AVIS B		ADDRESS ON FILE						
BOURGEOIS, DONNA K		ADDRESS ON FILE						
BOURGEOIS, MORGAN		ADDRESS ON FILE						
BOURGEOIS, NIKKI L		ADDRESS ON FILE						
BOURN, ASHLEY M		ADDRESS ON FILE						
BOURN, KATHRYN E		ADDRESS ON FILE						
Bourn-Hicks, Jordyn L		Address on File						
Bourque, Marie		ADDRESS ON FILE						
BOURQUIN STANSEL, CLARICE E		ADDRESS ON FILE						
Bouska, Mya A		Address on File						
BOUTHOT, JUSTIN B		ADDRESS ON FILE						
BOUTILIER, ANGEL M		ADDRESS ON FILE						
Boutte, Seanna M		Address on File						
BOUTWELL, BRANDI J		ADDRESS ON FILE						
BOUTWELL, HANNAH A		ADDRESS ON FILE						
Bouvay, Dlacie		Address on File						
BOUWENS, REBECCA E		ADDRESS ON FILE						
BOUYER, DESSERRAY M		ADDRESS ON FILE						
BOVAIRD, ROBERT		ADDRESS ON FILE						
BOVANNAH INTERNATIONAL INC		PO BOX 509			MARLIN	TX	76661	
BOVEE, JUDI		ADDRESS ON FILE						
BOVEE, TAYLOR		ADDRESS ON FILE						
BOVELL, JOSHUA J		ADDRESS ON FILE						
BOWAH, NAOMIE		ADDRESS ON FILE						
BOWDEN, DARNELL W		ADDRESS ON FILE						
Bowden, Justin		Address on File						
Bowden, Kay L		Address on File						
BOWDEN, LEXIS M		ADDRESS ON FILE						
Bowden, Nancy		Address on File						
BOWDEN, SHELLY J		ADDRESS ON FILE						
BOWDY, MADISON R		ADDRESS ON FILE						
BOWEN ELECTRIC		6808 BROAD			WACO	TX	76712	
BOWEN, AARON J		ADDRESS ON FILE						
BOWEN, BROOKLYN C		ADDRESS ON FILE						
Bowen, Cassandra L		Address on File						
BOWEN, JORDAN M		ADDRESS ON FILE						
BOWEN, MAKAYLA K		ADDRESS ON FILE						
BOWEN, MARY L		ADDRESS ON FILE						
Bowen, Max		Address on File						
BOWEN, TAYLOR D		Address on File						
BOWEN, TERRA L		ADDRESS ON FILE						

Exhibit K
 Creditor Matrix
 Served via First Class Mail

CreditorName	CreditorNoticeName	Address1	Address2	Address3	City	State	Zip	Country
BOWEN, TYA B		ADDRESS ON FILE						
BOWEN, WILLIAM P		ADDRESS ON FILE						
BOWENS, EARLENE E		ADDRESS ON FILE						
BOWENS, KAYLA D		ADDRESS ON FILE						
Bowens, Matthew L		Address on File						
BOWER, HOPE L		ADDRESS ON FILE						
BOWER, LEIGHA C		ADDRESS ON FILE						
BOWER, RAYMOND A		ADDRESS ON FILE						
Bowerman, Helen M		ADDRESS ON FILE						
BOWERMAN, HELEN M		ADDRESS ON FILE						
BOWERS ALBION		PLUMBING & HEATING, INC	PO BOX 305		ALBION	NY	14411	
Bowers, Amanda		Address on File						
BOWERS, AMANDA		ADDRESS ON FILE						
Bowers, Brittney		Address on File						
BOWERS, CYNTHIA D		ADDRESS ON FILE						
Bowers, Debby A		Address on File						
BOWERS, HALEY L		ADDRESS ON FILE						
BOWERS, KAILEY		ADDRESS ON FILE						
BOWERS, KRISTIN D		ADDRESS ON FILE						
BOWERS, PAMELA		ADDRESS ON FILE						
Bowers, Patricia C		Address on File						
BOWERS, RHONDA W		ADDRESS ON FILE						
Bowers, Sylvia A		Address on File						
BOWERS, SYLVIA A		ADDRESS ON FILE						
BOWES, RUBY G		ADDRESS ON FILE						
Bowie Central Appraisal District		P.O. Box 1269			Round Rock	TX	78680-1269	
BOWIE COUNTY CHIEF APPRAISER	Attn Legal Department	PO Box 6527			Texarkana	TX	75505	
BOWIE COUNTY TAX COLLECTOR		PO BOX 6527			TEXARKANA	TX	75505	
BOWIE, DANVELO		ADDRESS ON FILE						
BOWLER, KAYLA C		ADDRESS ON FILE						
BOWLES, ASHLEY BOWLE D		ADDRESS ON FILE						
Bowles, Dominica L		Address on File						
BOWLES, DONNA		ADDRESS ON FILE						
BOWLES, PAUL		ADDRESS ON FILE						
Bowles, Steve		ADDRESS ON FILE						
BOWLIN, ALEXIS		ADDRESS ON FILE						
BOWLIN, CHRISTOPHER C		ADDRESS ON FILE						
BOWLIN, JANIE E		ADDRESS ON FILE						
BOWLIN, JOY A		ADDRESS ON FILE						
BOWLIN, KRISTA P		ADDRESS ON FILE						
BOWLIN, SYLVIA P		ADDRESS ON FILE						
Bowling, Amanda		Address on File						
BOWLING, AMELIA D		ADDRESS ON FILE						
Bowling, Christopher D		ADDRESS ON FILE						
BOWLING, COLTON L		ADDRESS ON FILE						
BOWLING, ELIJAH D		ADDRESS ON FILE						
Bowling, James M		Address on File						
BOWLING, KELLY M		ADDRESS ON FILE						
Bowling, Megan D		Address on File						
BOWLING, SHERRI A		ADDRESS ON FILE						
BOWMAN HOLLIS MFG INC		PO BOX 19249			CHARLOTTE	NC	28219	
Bowman, Acacia N		Address on File						
BOWMAN, BERNADINE R		ADDRESS ON FILE						
BOWMAN, CHANDLER		ADDRESS ON FILE						

Exhibit K
 Creditor Matrix
 Served via First Class Mail

CreditorName	CreditorNoticeName	Address1	Address2	Address3	City	State	Zip	Country
BOWMAN, CHLOE E		ADDRESS ON FILE						
BOWMAN, CHRISTOPHER		ADDRESS ON FILE						
Bowman, Daisy S		Address on File						
BOWMAN, DANNA L		ADDRESS ON FILE						
BOWMAN, ELIZABETH P		ADDRESS ON FILE						
BOWMAN, EMILY M		ADDRESS ON FILE						
BOWMAN, HEATHER		ADDRESS ON FILE						
Bowman, Julie		Address on File						
BOWMAN, KARA		ADDRESS ON FILE						
BOWMAN, KRISTEN M		ADDRESS ON FILE						
Bowman, Leeroy		Address on File						
BOWMAN, LEVI W		ADDRESS ON FILE						
Bowman, Madison K		ADDRESS ON FILE						
Bowman, Montrea L		Address on File						
BOWMAN, RENEE A		ADDRESS ON FILE						
BOWMAN, ROBIN		ADDRESS ON FILE						
BOWMAN, SAMANTHA S		ADDRESS ON FILE						
BOWMAN, VANICIA		ADDRESS ON FILE						
BOWMAN, VICKI		ADDRESS ON FILE						
BOWS, TIESHA J		ADDRESS ON FILE						
Box, Cara A		Address on File						
BOX, MEGAN C		ADDRESS ON FILE						
BOX, MEGAN C		ADDRESS ON FILE						
BOX, ORLANDO		ADDRESS ON FILE						
BOXERCRAFT		7131 DISCOVERY BLVD			MABLETON	GA	30126	
BOXLEY, AMANDA		ADDRESS ON FILE						
BOY KRAZY		3610 S.SAN PEDRO			LOS ANGELES	CA	90011	
BOY SCOUTS MIDDLE TENN CNC 560		3414 HILLSBORO			NASHVILLE	TN	37215	
BOY SCOUTS OF AMERICA		PO BOX 910505			DALLAS	TX	75391	
BOY SCOUTS OF AMERICA TROOP 9		1316 OVERLOOK DRIVE			CLEARFIELD	PA	16830	
BOY SCOUTS WEST TENN AREA COUN		1995 HOLLYWOOD			JACKSON	TN	38305	
BOYANCE, AQUA M		ADDRESS ON FILE						
BOYCE, CATELYN R		ADDRESS ON FILE						
BOYCE, JENELLE		ADDRESS ON FILE						
Boyce, Katherine		Address on File						
BOYD BUILDING INC-PONCA		1707 N. WATERFRONT PARKWAY			WICHITA	KS	67206	
BOYD, AMELIA		ADDRESS ON FILE						
Boyd, Ashlee A		Address on File						
BOYD, ASHLEY M		ADDRESS ON FILE						
BOYD, BREANNA		ADDRESS ON FILE						
BOYD, CHARDAE		ADDRESS ON FILE						
BOYD, CHENNON		ADDRESS ON FILE						
BOYD, CHEYENNE D		ADDRESS ON FILE						
BOYD, CHRUSTONA L		ADDRESS ON FILE						
BOYD, CYNTHIA E		ADDRESS ON FILE						
BOYD, DAKAYTA C		ADDRESS ON FILE						
BOYD, DANIELLE M		ADDRESS ON FILE						
BOYD, GABRIELLE		ADDRESS ON FILE						
BOYD, GLYNIS		ADDRESS ON FILE						
BOYD, JACOB A		ADDRESS ON FILE						
BOYD, JALYN M		ADDRESS ON FILE						
Boyd, Jazmine		Address on File						
Boyd, Jennifer		Address on File						

Exhibit K
 Creditor Matrix
 Served via First Class Mail

CreditorName	CreditorNoticeName	Address1	Address2	Address3	City	State	Zip	Country
BOYD, JENNIFER S		ADDRESS ON FILE						
Boyd, Jerome M		Address on File						
Boyd, Jordyn J		Address on File						
BOYD, KATIE L		ADDRESS ON FILE						
BOYD, KEYLIE P		ADDRESS ON FILE						
BOYD, KIMBERLY G		ADDRESS ON FILE						
BOYD, KIMBERLY G		ADDRESS ON FILE						
BOYD, KRISTA L		ADDRESS ON FILE						
Boyd, Ladestiny 3		Address on File						
Boyd, Lexi B		Address on File						
BOYD, LILLIE A		ADDRESS ON FILE						
BOYD, LOIS A		ADDRESS ON FILE						
BOYD, LUCAS M		ADDRESS ON FILE						
Boyd, Mary D		Address on File						
BOYD, MCKENZIE		ADDRESS ON FILE						
BOYD, MEAGAN		ADDRESS ON FILE						
BOYD, MELANIE		ADDRESS ON FILE						
BOYD, MICHAIAH D		ADDRESS ON FILE						
BOYD, MORGAN M		ADDRESS ON FILE						
BOYD, PATRICIA		ADDRESS ON FILE						
BOYD, PATRICIA D		ADDRESS ON FILE						
Boyd, Shakendria B (Shakendria)		Address on File						
Boyd, Shakendria B (Shakendria)		Address on File						
BOYD, SHAKIAH N		ADDRESS ON FILE						
BOYD, SHAMARA L		ADDRESS ON FILE						
BOYD, SIERRA D		ADDRESS ON FILE						
Boyd, Sylvia L		ADDRESS ON FILE						
BOYD, TAMMY J		ADDRESS ON FILE						
BOYD, TERRYON		ADDRESS ON FILE						
BOYDS COLLECTION		350 SOUTH STREET			McSHERRYSTOWN	PA	17344-1700	
Boyer, David A		Address on File						
BOYER, STACY		ADDRESS ON FILE						
BOYER, TROY		ADDRESS ON FILE						
Boyington, Reann		Address on File						
BOYINGTON, REANN		ADDRESS ON FILE						
BOYKIN, JACQUINA C		ADDRESS ON FILE						
Boykin, Jessica L (Jessica)		Address on File						
BOYKIN, JOHN L		Address on File						
BOYKIN, SHANIN M		ADDRESS ON FILE						
BOYKINS, JEREMIAH M		ADDRESS ON FILE						
BOYKINS, KIMBERLY L		ADDRESS ON FILE						
BOYLAN, KATHY A		ADDRESS ON FILE						
BOYLAND, NANETTE L		ADDRESS ON FILE						
BOYLE COUNTY SHERIFF	Attn Legal Department	321 W Main St Rm 103			Danville	KY	40422	
BOYLE COUNTY TAX ADMINISTRATOR		321 W MAIN ST			DANVILLE	KY	40422	
Boyle, Carlie Z		ADDRESS ON FILE						
BOYLE, DESDEMONA		ADDRESS ON FILE						
BOYLES, DONNA		ADDRESS ON FILE						
BOYLES, ERICA		ADDRESS ON FILE						
Boyles, Jazmyne L		ADDRESS ON FILE						
Boyles, Kelsey L		Address on File						
BOYNTON, DEREK		ADDRESS ON FILE						
BOYNTON, HEATHER		ADDRESS ON FILE						

Exhibit K
 Creditor Matrix
 Served via First Class Mail

CreditorName	CreditorNoticeName	Address1	Address2	Address3	City	State	Zip	Country
BOYS & GIRL CLUB OF COOKE COUNTY		315 N DENTON ST			GAINSVILLE	TX	79240	
BOYS & GIRLS CLUB OF BEEVILLE		801 W. CORPUS CHRISTI			BEEVILLE	TX	78102	
BOYS & GIRLS CLUB OF BRAZORIA COUNTY		4005 TECHNOLOGY RD STE 2130			ANGLETON	TX	77515-2603	
BOYS & GIRLS CLUB OF CANDLER COUNTY		4535 LAKECHURCH RD			METTER	GA	30439	
BOYS & GIRLS CLUB OF CHAMPION VALLEY		PO BOX 897			WEIMAR	TX	79862	
BOYS & GIRLS CLUB OF COASTAL CAROLINA		199 WEBB BLVD.			HAVELOCK	NC	28532	
BOYS & GIRLS CLUB OF COASTAL CAROLINA		PO BOX 1514			MOREHEAD CITY	NC	28557	
BOYS & GIRLS CLUB OF COFFEE COUNTY REGION		210 W. JACKSON ST.			DOUGLAS	GA	31533	
BOYS & GIRLS CLUB OF CRITTENDEN COUNTY		990 NORTH MISSOURI ST.			WEST MEMPHIS	AR	72301	
BOYS & GIRLS CLUB OF DEEP EAST TEXAS		PO BOX 631345			NACOGDOCHES	TX	75963	
BOYS & GIRLS CLUB OF GATESVILLE		206 SOUTH 7TH STREET			GATESVILLE	TX	76528	
BOYS & GIRLS CLUB OF GREATER KINGSPORT		PO BOX 784			KINGSPORT	TN	37662	
BOYS & GIRLS CLUB OF GREEN BAY		1451 UNIVERSITY AVE			GREEN BAY	WI	54302-1826	
BOYS & GIRLS CLUB OF HALIFAX COUNTY INC		PO BOX 1023			ROANOKE RAPIDS	NC	27870	
BOYS & GIRLS CLUB OF HOPKINS COUNTY INC		411 COLLEGE			SULPHUR SPRINGS	TX	75482	
BOYS & GIRLS CLUB OF JEFFERSON COUNTY		2701 SHORT REEKER STREET			PINE BLUFF	AR	71601	
BOYS & GIRLS CLUB OF KENOSHA		1330 52ND STREET			KENOSHA	WI	53140	
BOYS & GIRLS CLUB OF LEFLORE COUNTY		205 DEWEY AVE SUITE 6			POTEAU	OK	74953	
BOYS & GIRLS CLUB OF MAGNOLIA, INC		1600 HOLIENSWORTH ST			MAGNOLIA	AR	71753	
BOYS & GIRLS CLUB OF MAURY COUNTY		210 W 8TH ST			COLUMBIA	TN	38401	
BOYS & GIRLS CLUB OF NESHOBAINSTON COUNTIES		239 BYRD AVE			PHILADELPHIA	MS	39350	
BOYS & GIRLS CLUB OF NORTHERN CHAUTAUGAU COUNTY		296 LAKE SHORE DRIVE EAST			DUNKIRK	NY	14048	
BOYS & GIRLS CLUB OF NW MS		PO BOX 825	630 HWY 51 SOUTH		BATESVILLE	MS	38606	
BOYS & GIRLS CLUB OF RUSK COUNTY		710 ROBERTSON BLVD			HENDERSON	TX	75652	
BOYS & GIRLS CLUB OF SEQUOYAH COUNTY		PO BOX 1028			SALLISAW	OK	74955	
BOYS & GIRLS CLUB OF SIERRA BLANCA		134 REESE DR			RUIDOSO	NM	88345	
BOYS & GIRLS CLUB OF SOUTHEAST ALABAMA INC		PO BOX 219			OZARK	AL	36361	
BOYS & GIRLS CLUB OF TAHLEQUAH		P.O. BOX 1967			TAHLEQUAH	OK	74465	
BOYS & GIRLS CLUB OF THE COLORADO RIVER		2250 HIGHLAND RD.			BULLHEAD CITY	AZ	86442	
BOYS & GIRLS CLUB OF THE GILA VALLEY		805 S. SEVENTH AVE			SAFFORD	AZ	85546	

Exhibit K
 Creditor Matrix
 Served via First Class Mail

CreditorName	CreditorNoticeName	Address1	Address2	Address3	City	State	Zip	Country
BOYS & GIRLS CLUB OF THE GOLDEN TRIANGLE		PO BOX 2367			STARKVILLE	MS	39760	
BOYS & GIRLS CLUB OF THE GREATER COOK COUNTY AREA		1200 N HUTCHINSON AVE			ADEL	GA	31771	
BOYS & GIRLS CLUB OF THE NORTHERN NECK		517 N. MAIN STREET	PO BOX 564		KILMARNOCK	VA	22482	
BOYS & GIRLS CLUB OF THE SANTA CRUZ COUNTY INC		590 N TYLER AVE			NOGALES	AZ	85621	
BOYS & GIRLS CLUB OF TOCCOA		71 W WHITMAN STREET			TOCCOA	GA	30577	
BOYS & GIRLS CLUB OF TOCCOA/ STEPHENS COUNTY		71 W. WHITMAN STREET			TOCCOA	GA	30577	
BOYS & GIRLS CLUB OF WESTERN NEVADA		1870 RUSSELL WAY			CARSON CITY	NV	89706	
BOYS & GIRLS CLUB OF WILSON COUNTY		600 HIGHWAY 97 WEST			FLORESVILLE	TX	78114	
BOYS & GIRLS CLUB OF WINNEMUCCA		P.O. BOX 2274			WINNEMUCCA	NV	89446	
BOYS & GIRLS CLUBS OF ACADIANA INC		PO BOX 62166			LAFAYETTE	LA	70596	
BOYS & GIRLS CLUBS OF AUSTIN COUNTY INC		1815 S. TESCH RD			BELLVILLE	TX	77418	
BOYS & GIRLS CLUBS OF EDINBURG RGV		702 CULLEN ST			EDINBURG	TX	78541	
BOYS & GIRLS CLUBS OF JACKSON COUNTY		412 GORDON STREET			JEFFERSON	GA	30549	
BOYS & GIRLS CLUBS OF NORTH CENTRAL ALABAMA		245 B JACKSON ST SE			DECATUR	AL	35601	
BOYS & GIRLS CLUBS OF NORTH CENTRAL NORTH CAROLINA		P.O. BOX 176			OXFORD	NC	27565	
BOYS & GIRLS CLUBS OF NORTHWEST TENNESSEE		PO BOX 851			HUMBOLDT	TN	38343	
BOYS & GIRLS CLUBS OF SOUTHERN RENSSELAER COUNTY		544 BROADWAY			RENSSELAER	NY	12144	
BOYS & GIRLS CLUBS OF THE CEDAR VALLEY		515 LIME ST			WATERLOO	IA	50703	
BOYS & GIRLS CLUBS OF THE MISSISSIPPI DELTA		PO BOX 1617			YAZOO CITY	MS	39194	
BOYS & GIRLS CLUBS OF THE TENNESSEE VALLEY		220 CARRICK STREET SUITE 318			KNOXVILLE	TN	37921	
BOYS & GIRLS OF CENTRAL APPALACHIA INC		PO BOX 1505			GRUNDY	VA	24614	
BOYS & GIRLS OF GREGG COUNTY		PO BOX 2426			LONGVIEW	TX	75606	
BOYS AND GIRLS CLUB OF ALPENA		601 RIVER STREET			ALPENA	MI	49707	
BOYS AND GIRLS CLUB OF EAGLE PASS		1904 ANTONIO M. GARCIA			EAGLE PASS	TX	78852	
BOYS AND GIRLS CLUB OF GATESVILLE		2533 E. MAIN ST.			GATESVILLE	TX	76528	
BOYS AND GIRLS CLUB OF HUGO, OK		1530 1ST STREET NE			PARIS	TX	75460-2610	
BOYS AND GIRLS CLUB OF ROSWELL INC		201 SOUTH GARDEN AVE			ROSWELL	NM	88203	
BOYS AND GIRLS CLUB OF WEST CENTRAL MISSOURI		3100 AARON AVE			SEDALIA	MO	65301	
BOYS AND GIRLS CLUB PIKE & SURROUNDING COUNTIES		1318 NORTH THREE NOTCH STREET			TROY	AL	36081	

Exhibit K
 Creditor Matrix
 Served via First Class Mail

CreditorName	CreditorNoticeName	Address1	Address2	Address3	City	State	Zip	Country
BOYS AND GIRLS CLUBS OF NEMS, INC.- BOONEVILLE UNIT		PO BOX 57			BOONEVILLE	MS	38829	
BOYS AND GIRLS CLUBS OF NORTH MISSISSIPPI		213 W MAIN ST	SUITE 240		TUPELO	MS	38804	
BOYS AND GIRLS OF ALABAMA		15 IRA HANKS MEMORIAL DRIVE			PELL CITY	AL	35128	
BOYS FARM INC		PO BOX 713			NEWBERRY	SC	29108	
BOYS GIRLS CLUB OF ALICE		PO BOX 689			ALICE	TX	78333	
BOYS GIRLS CLUB OF KINGSVILLE INC		PO BOX 1181			KINGSVILLE	TX	78364	
BOYS HOME INC		414 BOYS HOME RD.			COVINGTON	VA	24426	
Boyte, Kelsey N		Address on File						
BOYTER, JOHN		ADDRESS ON FILE						
BOZAK, KATHERINE M		ADDRESS ON FILE						
BOZARTH, BRIANNA		ADDRESS ON FILE						
Bozarth, Melisa		Address on File						
Bozeat, Amie J		Address on File						
Bozeat, Amie J		Address on File						
BOZEMAN, DAMEKIA		ADDRESS ON FILE						
Bozeman, Jamie		ADDRESS ON FILE						
BOZEMAN, MARGARET M		ADDRESS ON FILE						
BOZETT, NATALIE E		ADDRESS ON FILE						
BP CORRY LLC	RAIT PARTNERSHIP LP-BROMONT PROPERTIES RCA	PO BOX 782757			PHILADELPHIA	PA	19178-2757	
BP EQUIPMENT CO		805 CLEAR CREEK AVE			LEAGUE CITY	TX	77573	
BP MARTINSVILLE LLC	RAIT PARTNERSHIP LP BROMONT PROPERTIES RCA	PO BOX 782757			PHILADELPHIA	PA	19178-2757	
BRABANT, JILLIAN M		ADDRESS ON FILE						
BRABSON, SAMANTHA		ADDRESS ON FILE						
BRACAMONTE, ENRRQUETA M		ADDRESS ON FILE						
BRACAMONTES, ELIZABETH		ADDRESS ON FILE						
BRACE-LUSSIER, HILARY R		ADDRESS ON FILE						
BRACEWELL, EMILY		ADDRESS ON FILE						
Bracken, Danika S		Address on File						
BRACKENRIDGE CONSTRUCTION		PO BOX 220	300 CHERRY STREET		BRACKENRIDGE	PA	15014	
BRACKETRON, INC		5624 LINCOLN DRIVE			EDINA	MN	55436	
BRACKETT, KEISHA L		Address on File						
BRACKNEY, MELINDA		ADDRESS ON FILE						
Brackney, Roxanne		Address on File						
BRACKNEY, ROXANNE		ADDRESS ON FILE						
BRACY, NELLIE		ADDRESS ON FILE						
Brad Cornelison	City Attorney	116 N. Main St.			Pontotoc	MS	38863	
BRAD SCHEXNAYDER		ADDRESS ON FILE						
BRADBERRY, ALEXANDRA L		ADDRESS ON FILE						
BRADBROOK, JAZMYN L		ADDRESS ON FILE						
BRADBURY, ONA L		ADDRESS ON FILE						
BRADDOCK, RACHEL		ADDRESS ON FILE						
Bradds, Jason		Address on File						
BRADEMAS, KAYLE		ADDRESS ON FILE						
BRADEN, CHASE L		ADDRESS ON FILE						
BRADEN, DESTINEE		ADDRESS ON FILE						
Braden, Dianna L		Address on File						
BRADER, KELLY		ADDRESS ON FILE						
BRADFORD AREA SCHOOL DISTRICT		P.O. BOX 375			BRADFORD	PA	16701	

Exhibit K
 Creditor Matrix
 Served via First Class Mail

CreditorName	CreditorNoticeName	Address1	Address2	Address3	City	State	Zip	Country
BRADFORD CITY WATER AUTHORITY	Attn Legal Department	CITY TREASURER	24 KENNEDY ST		BRADFORD	PA	16701	
BRADFORD CITY WATER AUTHORITY		CITY TREASURER	24 KENNEDY ST	PO BOX 15	BRADFORD	PA	16701	
BRADFORD CO. TELEGRAPH, INC		PO DRAWER A			STARKE	FL	32091	
BRADFORD COUNTY COLLECTOR	Attn Legal Department	PO Box 969			Starke	FL	32091	
BRADFORD COUNTY HUMANE SOCIETY		PO BOX 179			ULSTER	PA	18850	
BRADFORD COUNTY TAX COLLECTOR		P.O. BOX 969			STARKE	FL	32091-0969	
BRADFORD GARBAGE SERVICE INC		22548 NW SR 16			STARKE	FL	32091	
BRADFORD PUBLISHING CO		PO BOX 225			WARSAW	NY	14569-0225	
BRADFORD SQUARE MALL ASSOCIATION		4000 FT. CAMPBELL BLVD			HOPKINSVILLE	KY	42240	
BRADFORD SQUARE MALL ASSOCIATION		PO BOX 1928			MOUNT AIRY	NC	27030	
BRADFORD SULLIVAN PENNY SAVER		116 MAIN STREET			TOWANDA	PA	18848	
BRADFORD, ALEXANDRA R		ADDRESS ON FILE						
BRADFORD, AMY M		ADDRESS ON FILE						
BRADFORD, CAITLIN		ADDRESS ON FILE						
BRADFORD, CAROLINE		ADDRESS ON FILE						
BRADFORD, COURTNEY M		ADDRESS ON FILE						
BRADFORD, HAILEY		ADDRESS ON FILE						
BRADFORD, ISLAND N		ADDRESS ON FILE						
BRADFORD, KATHY L		ADDRESS ON FILE						
BRADFORD, KELLY		ADDRESS ON FILE						
BRADFORD, MERRI G		ADDRESS ON FILE						
BRADFORD, NAISHIA		Address on File						
Bradford, Shaide N		Address on File						
BRADFORD, SHERMICA L		ADDRESS ON FILE						
Bradford, Stacy J		Address on File						
BRADFORD, TAYLOR		ADDRESS ON FILE						
BRADFORD, TIFANI D		ADDRESS ON FILE						
BRADFORD, VIRGINIA		ADDRESS ON FILE						
BRADLEY ARANT BOULT CUMMINGS LLP		PO BOX 830709			BIRMINGHAM	AL	35283-0709	
BRADLEY D BUTLER JR		ADDRESS ON FILE						
BRADLEY RITTER		ADDRESS ON FILE						
Bradley, Bemis		Address on File						
Bradley, Bobby B		Address on File						
Bradley, Charlene		Address on File						
BRADLEY, DAFFANY		ADDRESS ON FILE						
Bradley, Heather		Address on File						
BRADLEY, HEATHER		ADDRESS ON FILE						
BRADLEY, JASMINE		ADDRESS ON FILE						
BRADLEY, JODY L		ADDRESS ON FILE						
Bradley, Josefina G		ADDRESS ON FILE						
BRADLEY, KATIE A		ADDRESS ON FILE						
Bradley, Kaylyn J		Address on File						
BRADLEY, KAYLYN J		ADDRESS ON FILE						
BRADLEY, KAYLYN J		ADDRESS ON FILE						
BRADLEY, KERRY L		ADDRESS ON FILE						
BRADLEY, KIMBERLY L		ADDRESS ON FILE						
Bradley, Ladaja D		Address on File						
BRADLEY, LANORA M		ADDRESS ON FILE						
BRADLEY, MATHEW S		ADDRESS ON FILE						
BRADLEY, NEVERLINE		ADDRESS ON FILE						

Exhibit K
 Creditor Matrix
 Served via First Class Mail

CreditorName	CreditorNoticeName	Address1	Address2	Address3	City	State	Zip	Country
Bradley, Patricia		Address on File						
BRADLEY, RAIYH M		ADDRESS ON FILE						
BRADLEY, REESE		ADDRESS ON FILE						
BRADLEY, SKYLER A		ADDRESS ON FILE						
BRADLEY, SONDRA		ADDRESS ON FILE						
BRADLEY, SUSAN		ADDRESS ON FILE						
Bradley, Tiffany N		Address on File						
BRADLEY, TONYA		ADDRESS ON FILE						
BRADS DEALS, LLC		6115 ESTATE SMITH BAY SUITE 315 BOX 7			ST THOMAS	USVI	00802	
BRADS ORGANIC		7 HOOVER AVENUE			HAVERSTRAW	NY	10927	
BRADSHAW INTL INC		FILE NO 70028			LOS ANGELES	CA	90074	
Bradshaw, Angela		Address on File						
BRADSHAW, ASHLEY N		ADDRESS ON FILE						
Bradshaw, Joyce		Address on File						
BRADSHAW, KATLYN A		ADDRESS ON FILE						
Bradshaw, Linda		Address on File						
BRADSHAW, MECHELLE		ADDRESS ON FILE						
BRADSHAW, SKYLA R		ADDRESS ON FILE						
BRADSHAW, SUMMER N		ADDRESS ON FILE						
BRADY ELECTRICAL CONTRACTORS		P.O. BOX 1313			BRADY	TX	76825	
BRADY ENTERPRISES		P.O. BOX 51153			BOSTON	MA	02114	
BRADY MEDICAL CLINIC		2010 NINE ROAD			BRADY	TX	76825	
BRADY STANDARD		BRADY HERALD	P.O. BOX 1151	201 SOUTH BRIDGE STREET	BRADY	TX	76825	
BRADY STANDARD		P.O. BOX 1151			BRADY	TX	76825	
Brady, Annabelle E		Address on File						
Brady, Ava M		ADDRESS ON FILE						
BRADY, DYLAN		ADDRESS ON FILE						
BRADY, ETTA M		ADDRESS ON FILE						
BRADY, GABRIELLE C		ADDRESS ON FILE						
BRADY, HOLLY D		ADDRESS ON FILE						
BRADY, JACOB G		ADDRESS ON FILE						
Brady, Kameron B		Address on File						
Brady, Kameron B		Address on File						
BRADY, KELSEY		ADDRESS ON FILE						
BRADY, KYLA D		ADDRESS ON FILE						
BRADY, MIA E		ADDRESS ON FILE						
BRADY, PATRICIA A		ADDRESS ON FILE						
Brady, Rachel B		Address on File						
Brady, Sebastian B		Address on File						
BRADY, SHELIA A		ADDRESS ON FILE						
BRADY, TAMEIKA		ADDRESS ON FILE						
BRAESWOOD CLINIC		7545 S BRAESWOOD BLVD			HOUSTON	TX	77071	
Bragg, Elisa J		Address on File						
BRAGG, GLORIA A		ADDRESS ON FILE						
BRAGG, TAMARA D		ADDRESS ON FILE						
Bragg, Taylor		Address on File						
BRAGG, WHITNEY		ADDRESS ON FILE						
BRAGG, WHITNEY		ADDRESS ON FILE						
BRAGGS, NOVELLA		ADDRESS ON FILE						
BRAHA INDS. INC		10 WEST 33RD STREET			NEW YORK	NY	10001	
BRAHA INDUSTRIES		The CIT Group	ONE CIT DR		LIVINGSTON	NJ	07039	
Braiform	Attn Director or Officer	505 8th Ave #1805			New York	NY	10018	

Exhibit K
 Creditor Matrix
 Served via First Class Mail

CreditorName	CreditorNoticeName	Address1	Address2	Address3	City	State	Zip	Country
Braiform Enterprises Inc		237 West 35th Street, Suite 504			New York	NY	10001	
Brainard, Rachelle A		Address on File						
Brainard, Randall		ADDRESS ON FILE						
BRAINSTORM PRODUCTS, LLC		1011 S ANDREASEN DR.	SUITE 100		ESCONDIDO	CA	92029	
BRALLEY, HUNTER		ADDRESS ON FILE						
BRAMAN, MADISON		ADDRESS ON FILE						
BRAMBLE, ABIGAIL		ADDRESS ON FILE						
BRAME SPECIALTY CO		PO BOX 271			DURHAM	NC	27702	
BRAME, KATRINA T		ADDRESS ON FILE						
BRAMEIER, BROOKLIN T		ADDRESS ON FILE						
BRAMLETT, EMILY A		ADDRESS ON FILE						
Bramlett, James M (James)		Address on File						
BRAMMER, BRANDI J		ADDRESS ON FILE						
BRAMTON COMPANY, LLC		PO BOX 971314			DALLAS	TX	75397	
BRANAM, MARTHA L		ADDRESS ON FILE						
Branaman, Chelsey A		Address on File						
BRANCH, BONNIE D		ADDRESS ON FILE						
BRANCH, DAKOTA		ADDRESS ON FILE						
BRANCH, DESTYNI R		ADDRESS ON FILE						
BRANCH, DESTYNI R		ADDRESS ON FILE						
BRANCH, EARLISHA		ADDRESS ON FILE						
BRANCH, FELICIA M		ADDRESS ON FILE						
Branch, JoEtta		ADDRESS ON FILE						
BRANCH, JUSTICE C		ADDRESS ON FILE						
BRANCH, MARISSA H		ADDRESS ON FILE						
BRANCH, PAMELA N		ADDRESS ON FILE						
BRANCH, SATAYA		ADDRESS ON FILE						
BRANCO		1640 US HWY 64 WEST	PO BOX 280		ASHEBORO	NC	27204	
BRAND 6S		8600 TYLER BLVD	UNIT 184		MENTOR	OH	44061	
BRAND CASTLE , LCC		PO BOX 951966			CLEVELAND	OH	44193	
BRAND CASTLE LLC		P.O. Box 74180			CLEVELAND	OH	44194-4180	
BRAND HEADQUARTERS LLC		REPUBLIC BUSINESS CREDIT	LLC	PO BOX 203152	DALLAS	TX	75320-3152	
BRAND MINISTRY LLC		545 8TH AVENUE	SUITE 1700		NEW YORK	NY	10018	
BRAND PARTNERS GROUP LLC		413 FLORENCE AVE			HILLSIDE	NJ	07205	
BRAND STRATEGY LLC		3709 PARK AVE	SUITE 101A		UNION CITY	NJ	07087	
BRANDABLE, INC		8671 WILSHIRE BLVD			BEVERLY HILLS	CA	90211	
BRANDAISE ARMSTRONG		ADDRESS ON FILE						
Brandao, Aida M		Address on File						
BRANDED CUSTOM SPORTSWEAR		7007 COLLEGE BLVD	SUITE 700		OVERLAND PARK	KS	66211	
BRANDED CUSTOM SPORTSWEAR INC		PO BOX 2104			LOWELL	AR	72745	
BRANDENBURG PLUMBING		4023 E HWY 29			BURNET	TX	78611	
BRANDENBURG, MADISSEN L		ADDRESS ON FILE						
BRANDENBURG, RICKY L		ADDRESS ON FILE						
BRANDES, KIMBERLY		ADDRESS ON FILE						
BRANDING BRAND INC		PO BOX 392354			PITTSBURGH	PA	15251-9354	
BRANDLEY, GARY		ADDRESS ON FILE						
BRANDLEY, MAXINE E		ADDRESS ON FILE						
BRANDLEY, MIGARIA		ADDRESS ON FILE						
Brandy, Crystal		Address on File						
BRANDON BLOOD		ADDRESS ON FILE						
BRANDON CHESSHER		ADDRESS ON FILE						
Brandon Davis	City Attorney	1829 Sam Houston			Liberty	TX	77575	
BRANDON E JAMES		ADDRESS ON FILE						
BRANDON GILBERT		ADDRESS ON FILE						

Exhibit K
 Creditor Matrix
 Served via First Class Mail

CreditorName	CreditorNoticeName	Address1	Address2	Address3	City	State	Zip	Country
BRANDON HODGES		ADDRESS ON FILE						
BRANDON REMO		ADDRESS ON FILE						
BRANDON RICHIE		ADDRESS ON FILE						
BRANDON WOOLUM A/N/F MACIE WOOLUM AND LAW OFFICE OF DAVID JOHNSON		461 MAIN STREET			HAZARD	KY	41701	
BRANDON, AIMEE M		ADDRESS ON FILE						
BRANDON, JEWEL K		ADDRESS ON FILE						
Brandon, Kiara L		Address on File						
BRANDON, MARIANA M		ADDRESS ON FILE						
BRANDONS FLOWERS		123 N CUYLER ST			PAMPA	TX	79065	
Brandt, Brittany M		Address on File						
Brandt, Rita F		ADDRESS ON FILE						
BRANDVENTURE, INC		39714 TREASURY CENTER			CHICAGO	IL	60657	
BRANDVERITY INC		PO BOX 34628 #88161			SEATTLE	WA	98124-1628	
Brandy Earley		10706 Beaver Dam Rd			Cockeysville	MD	21030	
BRANDY GUEARY		ADDRESS ON FILE						
Brandy Hidalgo		ADDRESS ON FILE						
BRANDY M. SOLOMON		ADDRESS ON FILE						
BRANDYS, SHELLEY		ADDRESS ON FILE						
Brandywine Crossing, LLC	Monica Sliger	9075 N. Meridian Street, Suite 175			Indianapolis	IN	46260	
BRANDYWINE VALLEY SPCA		1212 PHOENIXVILLE PIKE			WEST CHESTER	PA	19342	
Branham, Ciara		ADDRESS ON FILE						
BRANHAM, KAITLYN N		ADDRESS ON FILE						
BRANHAM, LISA L		ADDRESS ON FILE						
Branham, Star A		Address on File						
BRANHAM, TAMERA M		ADDRESS ON FILE						
BRANN, COURTNEY N		ADDRESS ON FILE						
BRANNAN, KYLIE D		ADDRESS ON FILE						
Brannin, Kamie		Address on File						
BRANNON, REBECCA J		ADDRESS ON FILE						
BRANSON, DEBORAH		ADDRESS ON FILE						
BRANSON, KELSEY		ADDRESS ON FILE						
Branstetter, Susan		Address on File						
Brant, Kaitlynne		Address on File						
Brantley, Lynn S		Address on File						
BRANTLEY, SHELBY N		ADDRESS ON FILE						
BRANTON, LEXI M		ADDRESS ON FILE						
BRANUM, CHARLA M		ADDRESS ON FILE						
BRANUM, SIERRA M		ADDRESS ON FILE						
Brashears, Zachary R		Address on File						
BRASHER, JULIE A		ADDRESS ON FILE						
Brasher, Kendra		Address on File						
Brasher, Kendra		Address on File						
BRASHER, THOMAS W		ADDRESS ON FILE						
BRASHERS, JODI		ADDRESS ON FILE						
Brask Mall Services	Attn Legal Department	225 Oneil Blvd			Attleboro	MA	02703-4215	
BRASK MALL SERVICES		PO BOX 800335			HOUSTON	TX	77280	
BRASS BASES, INC		2539 E. EIGHTMILE AVE			ATHOL	ID	83801	
BRASSET, ALICIA M		ADDRESS ON FILE						
Brasure, Debra M		Address on File						
Braswell, Ardra		Address on File						
BRATCHER, JASMIN D		ADDRESS ON FILE						

Exhibit K
 Creditor Matrix
 Served via First Class Mail

CreditorName	CreditorNoticeName	Address1	Address2	Address3	City	State	Zip	Country
Bratcher, Quintan A		Address on File						
BRATCHER, TESSIA		ADDRESS ON FILE						
Brattleboro	Attn Legal Department	230 MAIN ST #111			Brattleboro	VT	05301	
Brattleboro City Hall	City Hall	230 Main Street, Suite 208			Brattleboro	VT	05301	
BRATTLEBORO REFORMER		62 BLACK MOUNTAIN RD			BRATTLEBORO	VT	05301	
BRATTLEBORO SENIOR MEALS INC		207 MAIN ST.			BRATTLEBORO	VT	05301	
BRATTLEBORO TOWN TAX OFFICE		230 MAIN ST #111			BRATTLEBORO	VT	05301	
BRATTLEBORO TOWN TREASURER		230 MAIN ST.	#111		BRATTLEBORO	VT	05301	
BRATTLEBORO, TOWN OF	Attn Legal Department	230 Main St Ste 111			Brattleboro	VT	05301	
BRATTON, LINDA L		ADDRESS ON FILE						
Bratton, Nicole L		Address on File						
BRAUN PLUMBING & HEATING		PO BOX 145			TELL CITY	IN	47586	
Braun, Gregory (Greg)		Address on File						
BRAUN, KENDRA N		ADDRESS ON FILE						
BRAUN, KRISTIN A		ADDRESS ON FILE						
BRAUN, KRISTEL		ADDRESS ON FILE						
BRAUN, MEGAN E		ADDRESS ON FILE						
BRAUN, PENNY		ADDRESS ON FILE						
BRAUN, RACHEL		ADDRESS ON FILE						
BRAUN, SAMANTHA		ADDRESS ON FILE						
BRAUN, TRACEY		ADDRESS ON FILE						
BRAUNAGEL, ASHLEY D		ADDRESS ON FILE						
BRAVADO		CAPITAL BUSINESS CREDIT	1700 BROADWAY,13TH FLOOR		NEW YORK	NY	10013	
BRAVADO INTERNATIONAL		1755 BROADWAY	2ND FLOOR		NEW YORK	NY	10019	
BRAVADO INTERNATIONAL GROUP		245 FIFTH AVE	8TH FLOOR		NEW YORK	NY	10016	
BRAVO GLASS SERVICE		906 FERRY STREET			EAGLE PASS	TX	78852	
BRAVO, BELEN		ADDRESS ON FILE						
BRAVO, GERALDINE		ADDRESS ON FILE						
BRAVO, HILDA G		ADDRESS ON FILE						
BRAVO, JENNIFER		ADDRESS ON FILE						
BRAVO, OBED F		ADDRESS ON FILE						
BRAWNER, SARAHA		ADDRESS ON FILE						
Braxton, Dacy		ADDRESS ON FILE						
BRAXTON, KIMBERLY D		ADDRESS ON FILE						
BRAY, ALYSSA C		ADDRESS ON FILE						
BRAY, HAIDEN C		ADDRESS ON FILE						
BRAY, JAIDA M		ADDRESS ON FILE						
BRAY, KAREN		ADDRESS ON FILE						
BRAY, KORI J		ADDRESS ON FILE						
Bray, Kyndal S		Address on File						
BRAY, LISA M		ADDRESS ON FILE						
Bray, Svetlana I		Address on File						
BRAYDEN, ANDREA		ADDRESS ON FILE						
BRAYDON MOORE		ADDRESS ON FILE						
BRAY-SPAR PARTNERSHIP	C/O JUDY GOULD	105 RIO VISTA			KINGSLAND	TX	78639	
BRAY-SPAR PARTNERSHIP		800 INDUSTRIAL BLVD			MARBLE FALLS	TX	78654	
BRAYTON, DAKOTA M		ADDRESS ON FILE						
BRAYTON, JODI		ADDRESS ON FILE						
BRAZABRA CORP		BOX 698 RUNW #8			LEE	MA	01238	
Brazeale, Lindsay A		Address on File						
BRAZEALE, SHAYLA B		ADDRESS ON FILE						
BRAZIEL, MADISON		ADDRESS ON FILE						

Exhibit K
 Creditor Matrix
 Served via First Class Mail

CreditorName	CreditorNoticeName	Address1	Address2	Address3	City	State	Zip	Country
BRAZIER, ANIQUE N		ADDRESS ON FILE						
BRAZORIA CO MUD		PO BOX 1368			FRIENDSWOOD	TX	77549	
BRAZORIA COUNTY CLERK-TX		111 E. LOCUST SUITE 200			ANGLETON	TX	77515	
BRAZORIA COUNTY DREAM CENTER		PO BOX 715			CLUTE	TX	77531	
BRAZORIA COUNTY TAX COLLECTOR	Attn Legal Department	119 E MAIN			CUERO	TX	77954	
BRAZORIA COUNTY TAX COLLECTOR		P.O.BOX 1586			LAKE JACKSON	TX	77566	
BRAZOS COUNTY TAX COLLECTOR	Attn Legal Department	4151 County Park Ct			Bryan	TX	77802	
BRAZOS COUNTY TAX COLLECTOR		300 E WILLIAM JOEL BRYAN PKWY			BRYAN	TX	77803	
BRAZOS MALL OWNER, LLC		PO BOX 1086			BEDFORD PARK	IL	60499	
Brazos Shopping Center	Mr. Chester Upham, Jr.	P.O. Box 940	999 Energy Avenue		Mineral Wells	TX	76068	
BRAZOS SHOPPING CENTER A TEXAS GENERAL PARTNERSHIP		PO BOX 940			MINERAL WELLS	TX	76068	
Brazos TC - Partnership A, LP	c/o NewQuest Properties	David Meyers	8827 W. Sam Houston Parkway N., Suite 200		Houston	TX	77040	
BRAZOS VALLEY COMMUNITY ACTION AGENCY INC		1500 UNIVERSITY DR E			COLLEGE STATION	TX	77840	
BRAZOS VALLEY LOCK & KEY		301 ELM STREET			GRAHAM	TX	76450	
BRAZOS VALLEY PATHOLOGY PA		PO BOX 163567			AUSTIN	TX	78716-3567	
BRAZOSPORT FACTS		P.O. BOX 549			CLUTE	TX	77531	
BRAZOSPORT MEMORIAL HOSPITAL		100 MEDICAL DR			LAKE JACKSON	TX	77566	
BRAZOSPORT PLUMBING & HTG		PO BOX 2007	1411 YELLOWSTONE		FREEPORT	TX	77542	
BRAZOSPORT RADIOLOGY PLLC		PO BOX 1547			SEDALIA	MO	66302-1547	
BRC BREWTON, LLC	C/O BLUE RIDGE CAPITAL LLC	2967 GRANDVIEW AVENUE			ATLANTA	GA	30305	
BRE INDUSTRIES, INC		1928 S SANTA FE AVE			LOS ANGELES	CA	90021	
BRE NON-CORE TRACKING 1 LLC	C/O BRIXMOR PROPERTY GROUP	PO BOX 742739			ATLANTA	GA	30374-2739	
BRE RC 1890 Ranch TX LP	Scott Aarvig	ShopCore Prop/Two Liberty Pl/Legal	50 S 16th St., Suite 3325		Philadelphia	PA	19102	
BRE RC 1890 Ranch TX LP - 0806	Attn Legal Department	1335 E WhitestoneBlvd Ste D100			Cedar Park	TX	78613	
BRE RC Southpark II TX LP	Christine Cruise	c/o ShopCore Properties	Two Liberty Place, Suite 3325		Philadelphia	PA	19102	
BRE RETAIL NP KIMBALL CROSSING	C/O BRIXMOR PROPERTY GROUP	PO BOX 645324			CINCINNATI	OH	45264-5324	
BRE Retail Residual NC Owner LP	c/o Brixmor Property Group	David Gerstenhaber	450 Lexington Ave., 13th Floor		New York	NY	10017	
BRE RETAIL RESIDUAL OWNER 1, LLC	C/O BRIXMOR PROPERTY GROUP	PO BOX 645351			CINCINNATI	OH	45264-5351	
BRE RETAIL RESIDUAL OWNER 1, LLC		PO BOX 713530			CINCINNATI	OH	45271-3530	
BREA HAMILTON, AMELIA M		ADDRESS ON FILE						
BREAD & CHOCOLATE, INC		1538 INDUSTRIAL PARK RD			WELLS RIVER	VT	05081	
BREAD OF LIFE COMMUNITY FOOD PANTRY, INC		6262 MAIN ST			GLOUCESTER	VA	23061	
BREAK AWAY FASHON INC		Bibby Financial Services	Break Away Fashion Inc.	File #51042	Los Angeles	CA	90074-1042	
BREAKING WAVES		PO BOX 360286			PITTSBURGH	PA	15250-6286	
BREAKING WAVES, INC		ROSENTHAL & ROSENTHAL	LOCK BOX #88926		CHICAGO	IL	60695-1926	
Breaux, Kaylee A		Address on File						
BREAUX, MELISSA A		ADDRESS ON FILE						
BREAUX, TONYNA B		ADDRESS ON FILE						
Breaux, Vickie Lynn		Address on File						
BREAUX-HELAIRE, LISA A		ADDRESS ON FILE						
BRECHNER, KODY B		ADDRESS ON FILE						

Exhibit K
 Creditor Matrix
 Served via First Class Mail

CreditorName	CreditorNoticeName	Address1	Address2	Address3	City	State	Zip	Country
BRECKENRIDGE AMERICAN		P.O. BOX 871	114 EAST ELM STREET		BRECKENRIDGE	TX	76424	
BRECKENRIDGE CHAMBER		OF COMMERCE	PO BOX 1466		BRECKENRIDGE	TX	76424	
BRECKENRIDGE MEDICAL CENTER		101 S HARTFORD ST			BRECKENRIDGE	TX	76424	
BREDA, PAMELA		ADDRESS ON FILE						
BREDOW, DANIEL		ADDRESS ON FILE						
BREED, CHELSEA E		ADDRESS ON FILE						
BREEDING, MARTHA L		ADDRESS ON FILE						
BREEDLOVE, CYNTHIA M		ADDRESS ON FILE						
Breedlove, Lavondria Q (Lavondria)		Address on File						
Breedlove, Morgan		Address on File						
BREEN, LINDA D		ADDRESS ON FILE						
Breen, Maranda M		Address on File						
BREEN, ROBERTA L		ADDRESS ON FILE						
BREEZE COURIER		212 S. MAIN ST.	PO BOX 440		TAYLORVILLE	IL	62568	
BREEZE, ALLISON M		ADDRESS ON FILE						
Breeze, Angela F		ADDRESS ON FILE						
BREG INC		P.O. BOX 844628			DALLAS	TX	75284	
BREGE, HEIDI M		ADDRESS ON FILE						
Bregenzer, Dennis M		Address on File						
BREHM, RACHAEL		ADDRESS ON FILE						
Breier, Canyon		Address on File						
BREITEN, TAMARA		ADDRESS ON FILE						
BREITHAAPT, ROBBIE G		ADDRESS ON FILE						
BREM GROUP INTL		175 BROADWAY			PATERSON	NJ	07505-1197	
BREMEN CITY COLLECTOR	Attn Legal Department	232 Tallapoosa St E			Bremen	GA	30110	
BREMEN CITY TAX OFFICE		232 TALLAPOOSA ST			BREMEN	GA	30110	
BREMEN HIGH SCHOOL-FOOTBALL CHEERLEADING		504 GEORGIA AVE			BREMEN	GA	30110	
BREMENKAMP, DIANA		ADDRESS ON FILE						
Bren, Gaylene M		Address on File						
BREN, SARAH		ADDRESS ON FILE						
Brenchley, Elizabeth		Address on File						
Brenchley, Elizabeth		Address on File						
Brenda Boudreaux		ADDRESS ON FILE						
BRENDA CAROL RIFE		ADDRESS ON FILE						
BRENDA HENDERSON		ADDRESS ON FILE						
BRENDA J CAPELLE		ADDRESS ON FILE						
BRENDA K SIPA		ADDRESS ON FILE						
BRENDA KINDEL		ADDRESS ON FILE						
BRENDA MARTIN		ADDRESS ON FILE						
BRENDA STROTHER		ADDRESS ON FILE						
Brendel, Kara L		Address on File						
BRENDLINGER ENTERPRISES, INC		819 NORTH MORLEY			MOBERLY	MO	65270	
BRENHAM BANNER-PRESS, INC		PO BOX 585			BRENHAM	TX	77833-0585	
BRENHAM HEATING & A/C CO		PO BOX 357			BRENHAM	TX	77834-0357	
BRENNAN, AMBRIA L		ADDRESS ON FILE						
BRENNAN, CHASITY S		ADDRESS ON FILE						
BRENNAN, JEAN		ADDRESS ON FILE						
BRENNAN, LILY		Address on File						
BRENNEMAN, ASHLEY L		ADDRESS ON FILE						
BRENNER, MARY		ADDRESS ON FILE						
BRENNON, SHAKERIA D		ADDRESS ON FILE						
BRENT ETHRIDGE KENNEDY		ADDRESS ON FILE						

Exhibit K
 Creditor Matrix
 Served via First Class Mail

CreditorName	CreditorNoticeName	Address1	Address2	Address3	City	State	Zip	Country
BRENT EVERITT		ADDRESS ON FILE						
BRENTLINGER, SHELBY		ADDRESS ON FILE						
BRENTWOOD APLIANCES INC		3088 E 46TH STREET			VERNON	CA	90058	
BRENTWOOD ORIGINALS		20639 S FORDYCE AVE			CARSON	CA	90810-1019	
BRENTWOOD ORIGINALS		20639 SO. FORDYCE AVE			LONG BEACH	CA	90810	
BRENTWOOD ORIGINALS		BOX 514939			LOS ANGELE	CA	90051	
BRENTWOOD ORIGINALS		PO BOX 514939			LOS ANGELES	CA	90051-4939	
BRENWALT, BETH L		ADDRESS ON FILE						
Breon, Tammy		Address on File						
BRERETON, CYNTHIA		ADDRESS ON FILE						
BRERETON, MELISSA C		ADDRESS ON FILE						
BRERETON, WHITNEY		ADDRESS ON FILE						
BRESCHI, BRIANNA		ADDRESS ON FILE						
BRESETT, MACKENZIE R		ADDRESS ON FILE						
BRESLIN, STEVEN		ADDRESS ON FILE						
Brett Allen		Address on File						
BRETT BAHM		ADDRESS ON FILE						
BRETT CRAWFORD		ADDRESS ON FILE						
BRETT LANG		ADDRESS ON FILE						
BRETT MORRIS		ADDRESS ON FILE						
BRETTSCHEIDER, AIMEE A		ADDRESS ON FILE						
Bretz, Emily K		Address on File						
BREUER, CAILEY C		ADDRESS ON FILE						
BREW CITY PROMOTIONS		240 N MILWAUKEE ST#201			MILWAUKEE	WI	53202	
Brewer, Aaran M		ADDRESS ON FILE						
BREWER, BRENDA K		ADDRESS ON FILE						
Brewer, Brianna N		Address on File						
BREWER, CHASITY		ADDRESS ON FILE						
BREWER, CINDA M		ADDRESS ON FILE						
Brewer, Clinton A		Address on File						
Brewer, Connie E		Address on File						
BREWER, DANNA K		ADDRESS ON FILE						
BREWER, GRACE J		ADDRESS ON FILE						
Brewer, Karen		Address on File						
Brewer, Kayla C		Address on File						
BREWER, KENNEN D		ADDRESS ON FILE						
Brewer, Lorrie		Address on File						
Brewer, Madison G		Address on File						
BREWER, MAKAHLA D		ADDRESS ON FILE						
Brewer, Miki L		Address on File						
Brewer, Misty		ADDRESS ON FILE						
BREWER, ROBBI-ANN M		ADDRESS ON FILE						
BREWER, SARAH M		ADDRESS ON FILE						
BREWER, SHANNON		Address on File						
Brewer, Sheena		Address on File						
BREWER, SYLVIA		ADDRESS ON FILE						
BREWER, TARYN -		ADDRESS ON FILE						
Brewer, Teresa L		ADDRESS ON FILE						
Brewer, Theresa B		ADDRESS ON FILE						
BREWER-SCHULTZE, TAYLOR D		ADDRESS ON FILE						
BREWINGTON, MORGAN		ADDRESS ON FILE						
BREWITT, JESSICA T		ADDRESS ON FILE						
Brewster County	Brewster County	107 W Ave E Box 1			Alpine	TX	79831	
BREWSTER COUNTY TAX COLLECTOR	Attn Legal Department	PO BOX 250			OKMULGEE	OK	74447	

Exhibit K
 Creditor Matrix
 Served via First Class Mail

CreditorName	CreditorNoticeName	Address1	Address2	Address3	City	State	Zip	Country
BREWSTER COUNTY TAX COLLECTOR		107 WEST AVE E #1			ALPINE	TX	79830	
BREWSTER HOME FASHIONS		P.O. BOX 414717			BOSTON	MA	02241	
BREWSTER WALLPAPER		PO BOX 842121			BOSTON	MA	02284	
BREWSTER WALLPAPER CORPORATION		PO BOX 842121			BOSTON	MA	02284	
BREWSTER, CASHONA L		ADDRESS ON FILE						
BREWSTER, GLORIA B		ADDRESS ON FILE						
BREWSTER, REBECCA J		ADDRESS ON FILE						
BRF, LLC	Matt Stone	c/o Sperry Van Ness	300 East Main Street, Suite 220		Lexington	KY	40507	
BRIA WORTHINGTON LUNDY		ADDRESS ON FILE						
Bria, Kimberly		Address on File						
BRIAN BAKER		ADDRESS ON FILE						
BRIAN BURNS		ADDRESS ON FILE						
BRIAN CHEUNG		ADDRESS ON FILE						
BRIAN DEAN POLLARD		ADDRESS ON FILE						
BRIAN KEITH POWELL SR		ADDRESS ON FILE						
BRIAN KELLY WILLIAMS		ADDRESS ON FILE						
BRIAN RIEDERER/BGR GROUP LLC		56764 MOUND ROAD			SHELBY TOWNSHIP	MI	48316	
BRIAN STROCK		ADDRESS ON FILE						
BRIAN TRADING CO		6440 W. 20TH AVE			HIALEAH	FL	33016	
BRIANNA SEIDEL		ADDRESS ON FILE						
BRIANS STEAK HOUSE		625 E ATLANTIC			SOUTH HILL	VA	23970	
Briarwood Durant LP	c/o Dunhill Partners, Inc.	Alan Mann	3100 Monticello Ave., Suite 300		Dallas	TX	75205	
BRICE, CHARLENE J		ADDRESS ON FILE						
BRICE, DODIE A		ADDRESS ON FILE						
BRICE, SHEILA		ADDRESS ON FILE						
BRICE, VICTORIA		ADDRESS ON FILE						
BRICE-DANIELY, CHELSIE		ADDRESS ON FILE						
BRICENO, DIANA		ADDRESS ON FILE						
BRICK, BETSY		ADDRESS ON FILE						
BRICKER & ECKLER LLP		100 SOUTH THIRD STREET			COLUMBUS	OH	43215-4291	
BRICKER, HEATHER D		ADDRESS ON FILE						
Brickey, Rhonda M		Address on File						
BRICKEY-MCCLOUD ELEMENTARY SCHOOL		1810 DRY GAP PIKE			KNOXVILLE	TN	37918	
BRICKLER, KRISTEN N		ADDRESS ON FILE						
BRICKMAN, ELLA J		ADDRESS ON FILE						
Brickman, Rachel		Address on File						
BRICKO, ELIJAH		ADDRESS ON FILE						
BRICKTOWN SENOR CITIZENS OF MOUNT UNION		18 N. WASHINGTON ST			MOUNT UNION	PA	17066	
BRICKWOOD-COLES, LORI A		ADDRESS ON FILE						
BRIDAL GUIDE		228 EAST 45TH STREET, 11TH FLOOR	RFP CORP		NEW YORK	NY	10017	
BRIDENSTINE, DICK E		ADDRESS ON FILE						
BRIDGE DIRECT, INC THE		301 YAMATO ROAD STE2112			BOCA RATON	FL	33431	
BRIDGE TERMINAL TRASPORT DAL		TRUCK ACCOUNTS RECEIVABL	PO BOX 12979		CHARLOTTE	NC	28220	
BRIDGE, JULIE A		ADDRESS ON FILE						
Bridgeline Digital		100 Summit Drive, Suite 916			Burlington	MA	01803	
BRIDGELINE DIGITAL CANADA INC	ATTN DIRECTOR OR OFFICER	61 HYPERION COURT #8			KINGSTON	ON	K7K 7K7	CANADA
BRIDGELINE DIGITAL CANADA INC		61 HYPERION COURT #8			KINGSTON		K7K 7K7	CANADA

Exhibit K
 Creditor Matrix
 Served via First Class Mail

CreditorName	CreditorNoticeName	Address1	Address2	Address3	City	State	Zip	Country
BRIDGEPORT SANITARY DIST	Attn Legal Department	60798 UTOPIA LN			PRAIRIE DU CHIEN	WI	53821	
BRIDGEPORT SANITARY DISTRICT		60798 UTOPIA LN			PRAIRIE DU CHIEN	WI	53821	
Bridger, Kirsten M		Address on File						
BRIDGER, SYDNEY N		ADDRESS ON FILE						
BRIDGERS, ANGELA M		ADDRESS ON FILE						
BRIDGES ELECTRIC, INC		15330 LBJ FRWY. STE 315			MESQUITE	TX	75150	
BRIDGES, BRITTNEY		ADDRESS ON FILE						
BRIDGES, DAKOTTA G		ADDRESS ON FILE						
BRIDGES, DAMEON K		ADDRESS ON FILE						
BRIDGES, DANTHONY		ADDRESS ON FILE						
BRIDGES, HAYDEN A		ADDRESS ON FILE						
Bridges, Kaicey M		Address on File						
BRIDGES, KAMRYN A		ADDRESS ON FILE						
Bridges, Kathryn		Address on File						
BRIDGES, KELSEY		ADDRESS ON FILE						
BRIDGES, NANCY		ADDRESS ON FILE						
BRIDGES, ROBERT		ADDRESS ON FILE						
BRIDGES, SHELBY		ADDRESS ON FILE						
BRIDGESTONE MUD	Attn Legal Department	11302 TANNER RD			HOUSTON	TX	77041	
BRIDGESTONE MUD		PO BOX 309			SPRING	TX	77383	
BRIDGETON AREA CHAMBER OF COMM		76 MAGNOLIA AVE			BRIDGETON	NJ	08302	
BRIDGETTE MACK		ADDRESS ON FILE						
BRIDGEWATER, KELLEY R		ADDRESS ON FILE						
Bridgeway Capital Management Inc	Attn Legal Department	20 Greenway Plaza	Suite 450		Houston	TX	77046	
Bridwell, Brittany		Address on File						
Bridwell, Kasey L		Address on File						
Bridwell, Kasey L		Address on File						
BRIDWELL, MELONIE A		ADDRESS ON FILE						
BRIEF UNDERNEATH LLC		1370 BROADWAY SUITE 1210			NY	NY	10018	
BRIEFLY STATED		CIT GROUP/COMMERCIAL SER	P.O.BOX 37998		CHARLOTTE	NC	28237-7998	
Brier, Amanda R		ADDRESS ON FILE						
BRIER, CLARISSA D		ADDRESS ON FILE						
BRIGATA		GMAC COMMERCIAL CORPORATI	PO BOX 105657		ATLANTA	GA	30348	
BRIGGERMAN, BLAIR		ADDRESS ON FILE						
BRIGGERMAN, BLAIR G		ADDRESS ON FILE						
BRIGGS		BRIGGS NEW YORK INC	LOCKBOX 9282	P.O. BOX 8500-9282	PHILADELPHIA	PA	19178-9282	
BRIGGS NY		P90 BOX 784312			PHILADELPHIA	PA	19178-4312	
Briggs, April A		Address on File						
BRIGGS, ASHLEIGH		ADDRESS ON FILE						
BRIGGS, ASHLEY		ADDRESS ON FILE						
BRIGGS, BRITTANY N		ADDRESS ON FILE						
BRIGGS, CHRISTOPHER		ADDRESS ON FILE						
BRIGGS, ERIN L		ADDRESS ON FILE						
BRIGGS, KATRINA		ADDRESS ON FILE						
BRIGGS, LEANNA J		ADDRESS ON FILE						
BRIGGS, LORIAN		ADDRESS ON FILE						
BRIGGS, NICOLE		ADDRESS ON FILE						
BRIGGS, RHONDA		ADDRESS ON FILE						
BRIGGS, SASHA		ADDRESS ON FILE						
BRIGGS-CARINGELLA, TASHEYA C		ADDRESS ON FILE						
BRIGHAM, MARIA M		ADDRESS ON FILE						

Exhibit K
 Creditor Matrix
 Served via First Class Mail

CreditorName	CreditorNoticeName	Address1	Address2	Address3	City	State	Zip	Country
BRIGHAM, TONYA M		ADDRESS ON FILE						
BRIGHT HEATING & AIR		P O BOX 1632			RUSSELLVILLE	AR	72811	
BRIGHT STAR BASEBALL		P.O. BOX 1143			SULPHUR SPRINGS	TX	75483	
BRIGHT VEGA. LLC		6519 DONNEGAL FARM RD			CHARLOTTE	NC	28270	
BRIGHT, AZENDRIA D		ADDRESS ON FILE						
BRIGHT, DAWN D		ADDRESS ON FILE						
Bright, Hailee A		Address on File						
BRIGHT, MICHELLE R		ADDRESS ON FILE						
Bright, Sasha		Address on File						
BRIGHT, SASHA		ADDRESS ON FILE						
Bright, Tera		Address on File						
BRIGHTER IMAGE, INC		P.O. BOX 184			WINSTON	GA	30187	
BRIGHTER SIDES PAINTING & JANITORIAL SERVICES		PO BOX 721	216 WEST MONROE		MEXICO	MO	65265	
Bright-Meyers Oneida, LP/Fletcher Bright Company	Fletcher Bright	Kathy Jones	537 Market Street, Ste 400		Chattanooga	TN	37402	
BRIGHTSTAR		13575 LYNAM DRIVE			OMAHA	NE	68138	
BRIGHTWELL, LAURA B		ADDRESS ON FILE						
Brightwell, Sherri		Address on File						
BRIGHTZ LTD		8000 YANKEE RD STE 225			OTTAWA LAKE	MI	49267	
BRIGMAN, HOLLEY A		ADDRESS ON FILE						
BRIGNON, ZOE N		ADDRESS ON FILE						
BRIGSS NEW YORK		LOCKBOX #9282	PO BOX 8500-9282		PHILADELPHIA	PA	19178	
BRILEY, HOPE		ADDRESS ON FILE						
BRILL, MADELEINE J		ADDRESS ON FILE						
BRIMER, ALEXIS S		ADDRESS ON FILE						
BRIMMER, CHRISTINE		ADDRESS ON FILE						
BRIMMER, KASEY C		ADDRESS ON FILE						
BRINIG-BAKER, STACEY M		ADDRESS ON FILE						
Bringer, Dawn		Address on File						
Brink, Connie R (Connie)		Address on File						
Brink, Kayla R		Address on File						
BRINK, KYLA S		ADDRESS ON FILE						
BRINK, TARA L		ADDRESS ON FILE						
BRINK, TARA N		ADDRESS ON FILE						
BRINKER, ALLYSSA-DESI S		ADDRESS ON FILE						
BRINKER, MARY		ADDRESS ON FILE						
BRINKER, TRE		ADDRESS ON FILE						
Brinkley, Alanis J		Address on File						
BRINKLEY, AMANDA K		ADDRESS ON FILE						
BRINKLEY, HEATHER L		ADDRESS ON FILE						
BRINKLEY, NANCY		ADDRESS ON FILE						
BRINKLEY, ZARIA		ADDRESS ON FILE						
BRINKMAN, JOSEPH A		ADDRESS ON FILE						
BRINSON, KAYLEE		ADDRESS ON FILE						
BRIO		TRANS PACIFIC INTERPRISE	P O BOX 5000-16		PORTLAND	OR	97208	
BRIOLAT, DANIELLE		ADDRESS ON FILE						
Briones, Adelaida		Address on File						
BRIONES, AMBER		ADDRESS ON FILE						
BRIONES, ANNETTE M		ADDRESS ON FILE						
Briones, Elizabeth		Address on File						
BRIONES, EMANUEL		ADDRESS ON FILE						
BRIONES, ISABEL		ADDRESS ON FILE						
BRIONES, JOEANA M		ADDRESS ON FILE						

Exhibit K
 Creditor Matrix
 Served via First Class Mail

CreditorName	CreditorNoticeName	Address1	Address2	Address3	City	State	Zip	Country
BRIONES, MIRANDA A		ADDRESS ON FILE						
BRIONES, SAMANTHA		ADDRESS ON FILE						
BRIONES, SAN JUANITA		Address on File						
BRIONES, SAN JUANITA		ADDRESS ON FILE						
Briones, Taylor C		Address on File						
BRISCO, ALICIA		ADDRESS ON FILE						
BRISCOE, BRITTNIE		ADDRESS ON FILE						
BRISCOE, CHRISTY L		ADDRESS ON FILE						
Briscoe, Landry K		Address on File						
BRISCOE, LEROY		ADDRESS ON FILE						
BRISCOE, LINNEA		ADDRESS ON FILE						
Briscoe, Paige E		Address on File						
BRISCOE, SHAWNA		ADDRESS ON FILE						
BRISCOE, TAYLOR A		ADDRESS ON FILE						
BRISCOE-JORDAN, TANYA L		ADDRESS ON FILE						
BRISEE, CASEY		ADDRESS ON FILE						
BRISENO, FELIX		ADDRESS ON FILE						
Briseno, Ida		Address on File						
BRISENO, IDA		ADDRESS ON FILE						
BRISENO, LILAH A		ADDRESS ON FILE						
BRISKI, AGNES M		ADDRESS ON FILE						
Brisky, Cathy L		Address on File						
Brister Postma, Aislinn E		Address on File						
BRISTER POSTMA, AISLINN E		ADDRESS ON FILE						
BRISTER, AMBER N		ADDRESS ON FILE						
BRISTER, DIAMOND K		ADDRESS ON FILE						
BRISTER, JASEE M		ADDRESS ON FILE						
BRISTER, PAMELA K		ADDRESS ON FILE						
BRISTER, PAMELA K		ADDRESS ON FILE						
BRISTOL FOOTWEAR		160 GREGG ST UNIT 7			LODI	NJ	07644	
BRISTOL, JEANEA		ADDRESS ON FILE						
Bristol, Nancy H		Address on File						
BRISTOW, CAROLYN J		ADDRESS ON FILE						
BRITANNICA HOME FASHIONS INC		214 WEST 39TH STREET			NEW YORK	NY	10018	
BRITE IDEAS LIVING		631 SOUTH 20TH STREET			OMAHA	NE	68102	
BRITE LITE SIGNS SERVICE INC		9901 REGAL ROW			HOUSTON	TX	77040	
BRITO, ADAM D		ADDRESS ON FILE						
BRITT RICE ELECTRIC, INC		PO BOX 10477			COLLEGE STATION	TX	77842	
BRITTANIE PYPER		ADDRESS ON FILE						
BRITTANY ROE		ADDRESS ON FILE						
BRITTANY STEINKAMP		ADDRESS ON FILE						
BRITTINGHAM, MACI		ADDRESS ON FILE						
BRITTINGHAM, PATRICE M		ADDRESS ON FILE						
BRITTON CASE		ADDRESS ON FILE						
BRITTON, KRYSTA H		ADDRESS ON FILE						
BRITTONSON, ELIZABETH A		ADDRESS ON FILE						
BRIXEY, BRITTANY		ADDRESS ON FILE						
BRIXEY, HENRY I		ADDRESS ON FILE						
BRIXEY, RAIGEN S		ADDRESS ON FILE						
BRIXMOR GA APOLLO I SUB HOLDINGS, LLC	C/O BRIXMOR PROPERTY GROUP	PO BOX 645341			CINCINNATI	OH	45264-5341	
Brixmor GA Apollo I TX Holdings, LLC	c/o Brixmor Property Group	David Gerstenhaber	450 Lexington Ave., 13th Floor		New York	NY	10017	

Exhibit K
 Creditor Matrix
 Served via First Class Mail

CreditorName	CreditorNoticeName	Address1	Address2	Address3	City	State	Zip	Country
BRIXMOR GA APOLLO I TX HOLDINGS, LLC	C/O BRIXMOR PROPERTY GROUP	PO BOX 645341			CINCINNATI	OH	45264-5341	
BRIXMOR GA APOLLO IV SUB LLC		PO BOX 645341	C/O BRIXMOR PROPERTY GROUP		CINCINNATI	OH	45264-5341	
BRIXMOR GA MERCHANTS CENTRAL LP	C/O BRIXMOR PROPERTY GROUP	PO BOX 645341			CINCINNATI	OH	45264-5341	
Brixmor GA Moundsville, LLC	Brixmor	David Gerstenhaber	PO Box 645341		Cincinnati	OH	45264-5341	
Brixmor GA Moundsville, LLC	c/o Brixmor Property Group	David Gerstenhaber	450 Lexington Ave., 13th Floor		New York	NY	10017	
BRIXMOR HOLDINGS 12 SPE LLC		PO BOX 645321	C/O BRIXMOR PROPERTY GROUP		CINCINNATI	OH	45264-5321	
BRIXMOR HOLDINGS 12 SPE, LLC	C/O BRIXMOR PROPERTY GROUP	PO BOX 645341			CINCINNATI	OH	45264-5341	
BRIXMOR OAKWOOD COMMONS LLC	C/O BRIXMOR PROPERTY GROUP	PO BOX 645344			CINCINNATI	OH	45264-5344	
BRIZENO, JUAN C		ADDRESS ON FILE						
BRIZZEE, JACOB C		ADDRESS ON FILE						
BRIZZI, JERRI L		ADDRESS ON FILE						
BRKIC, ISMET		ADDRESS ON FILE						
BRMB INC		4865 AMBROISE- LAFORTUNE	SUITE 201		BOISBRIAND	QC	J7H 0A4	Canada
BROADFIELD INTL TRADING INC		5 COBBLESTONE CT			RONKONKOMA	NY	11779	
BROADGATE INC. DBA IMPEX		2815 EXCHAGE BLVD #200			SOUTHLAKE	TX	76092	
BROADLEAF	ATTN DIRECTOR OR OFFICER	13100 WORTHAM CENTER DR STE 150			HOUSTON	TX	77065	
Broadleaf IT LLC		dba Broadleaf Group	13100 Wortham Center Drive, Suite 150		Houston	TX	77065	
Broadmoor Towne Center, LLC	Mark Ringsdorf/Renee Hansen	c/o Noddle Company	2285 South 67th St., Suite 250		Omaha	NE	68106	
Broadnax, Pauletta		Address on File						
BROADSTON, DARLENE F		ADDRESS ON FILE						
BROADWATER, KATHERINE M		ADDRESS ON FILE						
Broadway Dunhill LLC	c/o Dunhill Partners, Inc.	Alan Mann	3100 Monticello Ave., Suite 300		Dallas	TX	75205	
BROADWAY DUNHILL LLC		PO BOX 205088			DALLAS	TX	75320-5088	
BROADWAY SUN BEN TRADING CO		BRANCH BANKING AND TRUST	PO BOX 890011		CHARLOTTE	NC	28289-0011	
BROADWAY, CINDY A		ADDRESS ON FILE						
BROADWAY, CINDY A		ADDRESS ON FILE						
BROADY, KENNESHIA		ADDRESS ON FILE						
BROCK AIR PRODUCTS		2578 WEST STATE ROUTE 55			TROY	OH	45373	
Brock, Alexandria J		Address on File						
BROCK, CARLY		ADDRESS ON FILE						
Brock, Danny		Address on File						
BROCK, DAYSHA		ADDRESS ON FILE						
Brock, Denise		Address on File						
BROCK, HEATHER D		ADDRESS ON FILE						
BROCK, JENNIE L		ADDRESS ON FILE						
BROCK, JENNIFER L		ADDRESS ON FILE						
BROCK, KATHRYN		ADDRESS ON FILE						
Brock, Lamarío		Address on File						
BROCK, MATTHEW R		ADDRESS ON FILE						
BROCK, MELISSA B		ADDRESS ON FILE						
Brock, Melissa H		ADDRESS ON FILE						
BROCK, OLIVIA M		ADDRESS ON FILE						
BROCK, RILEY M		ADDRESS ON FILE						

Exhibit K
 Creditor Matrix
 Served via First Class Mail

CreditorName	CreditorNoticeName	Address1	Address2	Address3	City	State	Zip	Country
Brock, Shaveta A		Address on File						
BROCK, STEPHANIE M		ADDRESS ON FILE						
BROCK, TIFFANY K		ADDRESS ON FILE						
Brocker, Shannon		Address on File						
BROCKHAUS, SAMANTHA		ADDRESS ON FILE						
BROCKINGTON, DESEANA		ADDRESS ON FILE						
BROCKINGTON, KELSEY A		ADDRESS ON FILE						
Brockington, Lamar		Address on File						
Brockman, Susan K		Address on File						
BROCKMAN, TORI M		ADDRESS ON FILE						
BROCKPORT ECUMENICAL FOOD SHELF		14 STATE STREET			BROCKPORT	NY	14420	
Brockwell, Bonnie K		ADDRESS ON FILE						
BROCKWELL, KIMBERLY C		ADDRESS ON FILE						
BRODER MFG INC		PO BOX 370182			BROOKLYN	NY	11237	
BRODERICK, WOODROW L		ADDRESS ON FILE						
BRODNAX, ASHLEY L		ADDRESS ON FILE						
BRODNAX, SHALYNN		ADDRESS ON FILE						
Brodrick, Hope		ADDRESS ON FILE						
BROEKER, BRANDON J		ADDRESS ON FILE						
Brogden, Shawntia N		Address on File						
Brogie, Pamela		ADDRESS ON FILE						
Broglin, Flemings R		ADDRESS ON FILE						
BROKAW, KATIE		ADDRESS ON FILE						
BROKEN ARROW NEIGHBORS		315 W COLLEGE ST			BROKEN ARROW	OK	74012	
Brokering, Kimberly		Address on File						
BROKKE, DANIELLE M		ADDRESS ON FILE						
BROLLIAR-SINGH, AMBER R		ADDRESS ON FILE						
BROMAN SALES, LLC		5400 S HARDY DR #124			TEMPE	AZ	85283	
BROME, DANIELLE		ADDRESS ON FILE						
BROMLEY, SARAH H		ADDRESS ON FILE						
BROMUND, JENNIFER L		ADDRESS ON FILE						
Bronaugh, Deairion B		Address on File						
BRONCO BILL GARLAND , TRISTAN		ADDRESS ON FILE						
BRONESKE, CRYSTAL		ADDRESS ON FILE						
BRONSON L.A. ACTIONS		1101-A SOUTH MAPLE AVE.			LOS ANGELES	CA	90079	
Bronson, Atlanta M		Address on File						
Bronson, Aubrey A		Address on File						
BROOCKER, CATHY M		ADDRESS ON FILE						
BROOKER, ALLY		ADDRESS ON FILE						
BROOKHAVEN GLASS COMPANY		108 E. CHICKASAW			BROOKHAVEN	MS	39601	
Brookhaven I LLC	C/O GJ Realty	Craig Haskins	49 West 37th Street, 9th Floor		New York	NY	10018	
BROOKHAVEN SCHOOL DISTRICT		P.O. BOX 540			BROOKHAVEN	MS	39602	
BROOKHOUSER, VICTORIA		ADDRESS ON FILE						
Brookings, Querida V		ADDRESS ON FILE						
Brookins, Breanna B		Address on File						
BROOKINS, SARAH M		ADDRESS ON FILE						
Brooklife Church, Inc	Josh Peterson	857 S. Rochester St., Suite 300			Mukwonago	WI	53149	
BROOKLYN LOLLIPOPS IMPORT		248 W 35TH ST	SUITE 904		NEW YORK	NY	10001	
BROOKLYN LOLLIPOPS IMPORTCORP		7 MARCUS GARVEY BLVD			BROOKLYN	NY	11206	
BROOKMAN, HANNAH		ADDRESS ON FILE						
BROOKS COUNTY TAX COLLECTOR		PO BOX 558			FALFURRIAS	TX	78355	
BROOKS COUNTY TAX OFFICE	Attn Legal Department	PO Box 558			Falfurrias	TX	78355	

Exhibit K
 Creditor Matrix
 Served via First Class Mail

CreditorName	CreditorNoticeName	Address1	Address2	Address3	City	State	Zip	Country
Brooks Crawford, Kevin E (kevin)		Address on File						
BROOKS DITTO		ADDRESS ON FILE						
BROOKS, AARON R		ADDRESS ON FILE						
Brooks, Amanda		ADDRESS ON FILE						
BROOKS, AMBER		ADDRESS ON FILE						
BROOKS, AMBER J		ADDRESS ON FILE						
BROOKS, AMI R		ADDRESS ON FILE						
BROOKS, APRIL M		ADDRESS ON FILE						
Brooks, Arneisha		Address on File						
BROOKS, ASHLEY		ADDRESS ON FILE						
BROOKS, BAILEY		ADDRESS ON FILE						
BROOKS, BIANCA		ADDRESS ON FILE						
BROOKS, BRENDYN E		ADDRESS ON FILE						
BROOKS, BRIANNA R		ADDRESS ON FILE						
Brooks, Chae		Address on File						
BROOKS, CHANTAL L		ADDRESS ON FILE						
BROOKS, CHERYL		ADDRESS ON FILE						
BROOKS, CHRISTIAN		ADDRESS ON FILE						
Brooks, Clark W		ADDRESS ON FILE						
BROOKS, DANIEL E		ADDRESS ON FILE						
BROOKS, DANIEL P		ADDRESS ON FILE						
BROOKS, DEBORAH L		ADDRESS ON FILE						
Brooks, Deneccia		Address on File						
BROOKS, DESIREE J		ADDRESS ON FILE						
BROOKS, DYLAN C		ADDRESS ON FILE						
BROOKS, EDRON B		ADDRESS ON FILE						
BROOKS, ERIC D		ADDRESS ON FILE						
BROOKS, HEATHER G		ADDRESS ON FILE						
BROOKS, IZZABELLE		ADDRESS ON FILE						
BROOKS, JADA		ADDRESS ON FILE						
BROOKS, JADA		ADDRESS ON FILE						
BROOKS, JESSICA		ADDRESS ON FILE						
Brooks, Jessica R		Address on File						
BROOKS, JODIE M		ADDRESS ON FILE						
BROOKS, JOELLE L		ADDRESS ON FILE						
Brooks, Joseph		Address on File						
BROOKS, JOSEPH A		ADDRESS ON FILE						
BROOKS, JULIEANA K		Address on File						
BROOKS, KAITLYN		ADDRESS ON FILE						
BROOKS, KATONYA R		ADDRESS ON FILE						
BROOKS, KAYLA D		ADDRESS ON FILE						
Brooks, Keiharabre		ADDRESS ON FILE						
BROOKS, KENEISHA		ADDRESS ON FILE						
Brooks, Keyonna		Address on File						
Brooks, Keyonna		Address on File						
BROOKS, KIARA		ADDRESS ON FILE						
BROOKS, KINTHIA		ADDRESS ON FILE						
Brooks, Leanna G (Leanna)		Address on File						
Brooks, Leanna G (Leanna)		Address on File						
Brooks, Maria I		ADDRESS ON FILE						
Brooks, Marie L		Address on File						
BROOKS, MARIE L		ADDRESS ON FILE						
BROOKS, MELISSA L		ADDRESS ON FILE						
BROOKS, MISTY		ADDRESS ON FILE						

Exhibit K
 Creditor Matrix
 Served via First Class Mail

CreditorName	CreditorNoticeName	Address1	Address2	Address3	City	State	Zip	Country
BROOKS, MORGAN L		ADDRESS ON FILE						
BROOKS, NAYLA		ADDRESS ON FILE						
Brooks, Nicholas A		Address on File						
BROOKS, NICOLE L		ADDRESS ON FILE						
Brooks, Rebecca M		Address on File						
BROOKS, SAMANTHA G		ADDRESS ON FILE						
BROOKS, SHANNON N		ADDRESS ON FILE						
BROOKS, SHAWNA		ADDRESS ON FILE						
BROOKS, SHEILA F		ADDRESS ON FILE						
BROOKS, SHELBI E		ADDRESS ON FILE						
BROOKS, SKYLAR R		ADDRESS ON FILE						
Brooks, Stephanie L		ADDRESS ON FILE						
Brooks, Stephanie L		ADDRESS ON FILE						
BROOKS, STEPHEN T		ADDRESS ON FILE						
BROOKS, TARYN		ADDRESS ON FILE						
Brooks, Taylor B		ADDRESS ON FILE						
BROOKS, TERRENCE J		ADDRESS ON FILE						
BROOKS, THELMA L		ADDRESS ON FILE						
BROOKS, TIARA R		ADDRESS ON FILE						
BROOKS, TRAVINA M		ADDRESS ON FILE						
BROOKS, WILLIE M		ADDRESS ON FILE						
BROOKSHIRE BROS		PO BOX 2058			LUFKIN	TX	75902	
Brookshire, Audrey		Address on File						
BROOKWOOD TRADING CO		155000 ROOSEVELT BLVD 301			CLEARWATER	FL	33760	
BROOKWOOD TRADING COMPANY		4000 NORTHFIELD WAY	STE 700		ROSWELL	GA	30076	
BROOM, HUNTER M		ADDRESS ON FILE						
BROOM, JOANNA		ADDRESS ON FILE						
BROOMFIELD, ALEX		ADDRESS ON FILE						
BROSCHART, HANNAH E		ADDRESS ON FILE						
BROTHERN, JANICE T		ADDRESS ON FILE						
BROTHERS PUBLISHING		5312 SEBRING-WARNER RD.			GREENVILLE	OH	45331	
Brothers, Katherine N		Address on File						
Brothers, Micahlah		ADDRESS ON FILE						
Brothers, Misty		Address on File						
Brothers, Misty		Address on File						
BROUGHTON, CAMERON		ADDRESS ON FILE						
BROUGHTON, LINDSY M		ADDRESS ON FILE						
BROUSSARD TRANSPORTATION, LLC		4600 GULF FREEWAY	SUITE 210		HOUSTON	TX	77023	
BROUSSARD, CODY D		ADDRESS ON FILE						
BROUSSARD, DELLANA		ADDRESS ON FILE						
Broussard, Dylan J		Address on File						
BROUSSARD, JAKAIA		ADDRESS ON FILE						
BROUSSARD, JASMINE-MARI L		ADDRESS ON FILE						
BROUSSARD, JAZZLYNN		ADDRESS ON FILE						
BROUSSARD, JOHN		ADDRESS ON FILE						
BROUSSARD, LATOYA		ADDRESS ON FILE						
BROUSSARD, LINDSAY		ADDRESS ON FILE						
BROUSSARD, ROBYN		ADDRESS ON FILE						
BROUSSEAU, ASHLEY M		ADDRESS ON FILE						
Browder, Gerald		Address on File						
BROWDER, NICOLE S		ADDRESS ON FILE						
BROWN & BROWN NORTHWEST		P.O. BOX 29018			PORTLAND	OR	97296-9018	
Brown & Brown, Inc	Attn General Counsel	220 South Ridgewood Avenue			Daytona Beach	FL	32114	
BROWN & HALEY		PO BOX 1596			TACOMA	WA	98401	

Exhibit K
 Creditor Matrix
 Served via First Class Mail

CreditorName	CreditorNoticeName	Address1	Address2	Address3	City	State	Zip	Country
Brown County Appraisal District		403 Fisk Ave			Brownwood	TX	76801-2929	
BROWN COUNTY TAX COLLECTOR	Attn Legal Department	403 Fisk			Brownwood	TX	76801	
BROWN COUNTY TAX COLLECTOR		403 FISK ST			BROWNWOOD	TX	76801	
BROWN ELECTRIC		1905 FRIENDLY			MT. PLEASANT	TX	75455	
BROWN ELECTRIC, INC		111 N. WHITWORTH AVE.			BROOKHAVEN	MS	39601	
BROWN ELECTRIC, INC		22 NEUBAVER DR			NEW MARTINSVILLE	WV	26155	
BROWN EMERGENCY MEDICINE ASSOCIATES PA		PO BOX 2409			SAN ANTONIO	TX	78298-2409	
Brown Investments, LP		Buford Hooper / Robert Lewis	P.O. Box 27		Crump	TN	38327	
Brown Partnership	c/o Dorothy Mornhinveg	Dorothy Mornhinveg	333 Lee Drive #E291		Baton Rouge	LA	70808	
BROWN PARTNERSHIP		PO BOX 1118			OPEKIYSAS	LA	70571	
BROWN PLUMBING		OF WILMINGTON LLC	117 N SOUTH ST		WILMINGTON	OH	45177	
Brown Rudnick LLP	Attn Alfred Fabricant	7 Times Square 47th Floor			New York	NY	10036	
BROWN SHOE COMPANY INC		PO BOX 14581			ST. LOUIS	MO	63150	
BROWN SHOE COMPANY-CHILDRENS		P.O BOX 201777			ATLANTA	GA	30384-1777	
BROWN SHOE COMP-CARLOS SANTANA		Brown Shoe Company Inc	P.O. Box 281777		ATLANTA	GA	30384-1777	
BROWN SPRINKLER SERVICE INC		PO BOX 8			DORSET	OH	44032	
Brown, Abigail G		Address on File						
BROWN, ADDIE L		ADDRESS ON FILE						
BROWN, ALEISHA N		ADDRESS ON FILE						
BROWN, ALESIA		ADDRESS ON FILE						
Brown, Alexis		Address on File						
BROWN, ALEXIS		ADDRESS ON FILE						
Brown, Alexis S		Address on File						
BROWN, ALEXUS		ADDRESS ON FILE						
BROWN, ALLISON M		ADDRESS ON FILE						
BROWN, AMANDA E		ADDRESS ON FILE						
BROWN, AMANDA E		ADDRESS ON FILE						
BROWN, AMBER		ADDRESS ON FILE						
BROWN, ANDREA N		ADDRESS ON FILE						
Brown, Angela K		Address on File						
BROWN, ANNA		ADDRESS ON FILE						
BROWN, ANNETTE		ADDRESS ON FILE						
BROWN, APRIL		ADDRESS ON FILE						
BROWN, ASHANTA		ADDRESS ON FILE						
BROWN, ASHLEA		ADDRESS ON FILE						
BROWN, ASHLEE E		ADDRESS ON FILE						
BROWN, ASHLEY		ADDRESS ON FILE						
Brown, Ashlie N		Address on File						
Brown, Asia		Address on File						
Brown, Asia		Address on File						
BROWN, AUDREY D		ADDRESS ON FILE						
Brown, Audrey R		Address on File						
BROWN, AUSTIN		ADDRESS ON FILE						
BROWN, AUTUMN B		ADDRESS ON FILE						
BROWN, BARBARA J		ADDRESS ON FILE						
Brown, Bethany A		Address on File						
Brown, Bethany R		Address on File						
BROWN, BETHANY R		ADDRESS ON FILE						
BROWN, BLUET B		ADDRESS ON FILE						
BROWN, BRANDON		ADDRESS ON FILE						
BROWN, BRIANNA		ADDRESS ON FILE						

Exhibit K
 Creditor Matrix
 Served via First Class Mail

CreditorName	CreditorNoticeName	Address1	Address2	Address3	City	State	Zip	Country
BROWN, BRIANNA E		ADDRESS ON FILE						
BROWN, BRIANNA E		ADDRESS ON FILE						
BROWN, BRIANNA N		ADDRESS ON FILE						
BROWN, BRITTANY J		ADDRESS ON FILE						
BROWN, BRITTANY R		ADDRESS ON FILE						
BROWN, BRITTNY A		ADDRESS ON FILE						
BROWN, BROOKE E		ADDRESS ON FILE						
BROWN, BRYAN		ADDRESS ON FILE						
BROWN, CABREYIA L		ADDRESS ON FILE						
BROWN, CAELAH		ADDRESS ON FILE						
BROWN, CALIA		ADDRESS ON FILE						
BROWN, CANDACE		ADDRESS ON FILE						
Brown, Candace L		Address on File						
Brown, Carma J		Address on File						
BROWN, CAROLINE K		ADDRESS ON FILE						
BROWN, CAROLYN		ADDRESS ON FILE						
BROWN, CASSIDY R		ADDRESS ON FILE						
BROWN, CATHERINE D		ADDRESS ON FILE						
Brown, Catherine M		Address on File						
BROWN, CATHERINE Y		ADDRESS ON FILE						
Brown, Cedric D (cedric)		Address on File						
BROWN, CEONTE L		ADDRESS ON FILE						
BROWN, CHANCE		ADDRESS ON FILE						
BROWN, CHANNELL M		ADDRESS ON FILE						
BROWN, CHANNETTE		Address on File						
Brown, Chastity L		Address on File						
Brown, Chelsea		ADDRESS ON FILE						
BROWN, CHENOA		ADDRESS ON FILE						
Brown, Cheryl A		Address on File						
Brown, Cheryl A		Address on File						
Brown, Cheyenne R		Address on File						
BROWN, CHRISTINE T		ADDRESS ON FILE						
BROWN, CHRISTOPHER A		ADDRESS ON FILE						
BROWN, CINDY H		ADDRESS ON FILE						
BROWN, CODY D		ADDRESS ON FILE						
Brown, Colleen J		Address on File						
BROWN, CONESHIA		ADDRESS ON FILE						
Brown, Connie M		ADDRESS ON FILE						
BROWN, COURTNEY P		ADDRESS ON FILE						
BROWN, CRIMSON L		ADDRESS ON FILE						
Brown, Crystal		Address on File						
Brown, Crystal J		ADDRESS ON FILE						
BROWN, CYNTHIA		ADDRESS ON FILE						
BROWN, CYNTHIA		ADDRESS ON FILE						
BROWN, CYNTHIA Y		ADDRESS ON FILE						
BROWN, DAJA		ADDRESS ON FILE						
BROWN, DANIEL D		ADDRESS ON FILE						
BROWN, DANNY		ADDRESS ON FILE						
BROWN, DARIN A		ADDRESS ON FILE						
BROWN, DAVID L		ADDRESS ON FILE						
BROWN, DAWN		ADDRESS ON FILE						
BROWN, DAWN M		ADDRESS ON FILE						
BROWN, DEBBIE B		ADDRESS ON FILE						
BROWN, DEBORAH		ADDRESS ON FILE						

Exhibit K
 Creditor Matrix
 Served via First Class Mail

CreditorName	CreditorNoticeName	Address1	Address2	Address3	City	State	Zip	Country
BROWN, DEBRA K		ADDRESS ON FILE						
BROWN, DELAYNA R		ADDRESS ON FILE						
BROWN, DENESHIA		ADDRESS ON FILE						
Brown, Denise M		ADDRESS ON FILE						
BROWN, DERIK		ADDRESS ON FILE						
BROWN, DERRICK		ADDRESS ON FILE						
BROWN, DEVANTAYE		ADDRESS ON FILE						
Brown, Dina		Address on File						
BROWN, DINA		ADDRESS ON FILE						
Brown, Dominique L		Address on File						
Brown, Dominique L		Address on File						
Brown, Donald L		Address on File						
BROWN, DORIS J		ADDRESS ON FILE						
Brown, Dustin		Address on File						
Brown, Edmond A		Address on File						
BROWN, EDWARD		ADDRESS ON FILE						
BROWN, ELEANOR C		ADDRESS ON FILE						
BROWN, ELIZABETH		Address on File						
BROWN, ELIZABETH A		ADDRESS ON FILE						
Brown, Elizabeth J		Address on File						
Brown, Elsa F		Address on File						
BROWN, EMILY D		ADDRESS ON FILE						
Brown, Emily D		ADDRESS ON FILE						
Brown, Emma		Address on File						
BROWN, EMONIE		ADDRESS ON FILE						
BROWN, ERIKA L		ADDRESS ON FILE						
Brown, Felecia A		Address on File						
BROWN, FELECIA A		ADDRESS ON FILE						
BROWN, GAGE F		ADDRESS ON FILE						
Brown, Gail K		Address on File						
BROWN, GARY L		ADDRESS ON FILE						
BROWN, GENEVA		ADDRESS ON FILE						
BROWN, GERALD K		ADDRESS ON FILE						
BROWN, HAILEY		ADDRESS ON FILE						
BROWN, HAILEY B		ADDRESS ON FILE						
Brown, Hannah K		ADDRESS ON FILE						
Brown, Hannah S		Address on File						
BROWN, HAYLEY		ADDRESS ON FILE						
BROWN, HEATHER		ADDRESS ON FILE						
BROWN, HEATHER		ADDRESS ON FILE						
Brown, Heather N		Address on File						
BROWN, HOLLY		ADDRESS ON FILE						
BROWN, IMANI		ADDRESS ON FILE						
Brown, India I		Address on File						
Brown, Jabria N		Address on File						
BROWN, JACOB		ADDRESS ON FILE						
Brown, Jacob D		Address on File						
BROWN, JADE		ADDRESS ON FILE						
BROWN, JAILYN		ADDRESS ON FILE						
BROWN, JANESEA A		Address on File						
Brown, Janet A		Address on File						
BROWN, JARID		ADDRESS ON FILE						
BROWN, JASMINE		ADDRESS ON FILE						
BROWN, JASMINE		ADDRESS ON FILE						

Exhibit K
 Creditor Matrix
 Served via First Class Mail

CreditorName	CreditorNoticeName	Address1	Address2	Address3	City	State	Zip	Country
BROWN, JASMINE M		ADDRESS ON FILE						
BROWN, JAY C		ADDRESS ON FILE						
BROWN, JAY H		ADDRESS ON FILE						
BROWN, JENIKA D		ADDRESS ON FILE						
Brown, Jenna		Address on File						
BROWN, JENNA		ADDRESS ON FILE						
BROWN, JESSICA L		ADDRESS ON FILE						
Brown, Jessica M		Address on File						
BROWN, JESSICA O		ADDRESS ON FILE						
BROWN, JNAYA D		ADDRESS ON FILE						
BROWN, JOHN T		ADDRESS ON FILE						
BROWN, JOLISSA		ADDRESS ON FILE						
Brown, Jonquila		Address on File						
BROWN, JOSSLYN M		ADDRESS ON FILE						
BROWN, JUSTIN		ADDRESS ON FILE						
BROWN, JUSTIN H		ADDRESS ON FILE						
Brown, Justin M		Address on File						
Brown, Justin M		Address on File						
BROWN, JUSTIN M		ADDRESS ON FILE						
BROWN, JUSTISE		ADDRESS ON FILE						
BROWN, KAITLYN M		ADDRESS ON FILE						
BROWN, KAITLYN N		ADDRESS ON FILE						
BROWN, KAMI M		ADDRESS ON FILE						
BROWN, KAREN A		ADDRESS ON FILE						
BROWN, KARLEY J		ADDRESS ON FILE						
BROWN, KATELYN R		Address on File						
BROWN, KATELYNN M		ADDRESS ON FILE						
BROWN, KATELYNN M		ADDRESS ON FILE						
Brown, Katherine G		ADDRESS ON FILE						
Brown, Kayela D		Address on File						
Brown, Kayla		Address on File						
Brown, Kayla		Address on File						
BROWN, KAYLA		ADDRESS ON FILE						
BROWN, KAYLA		ADDRESS ON FILE						
BROWN, KAYLA		ADDRESS ON FILE						
BROWN, KAYLA A		ADDRESS ON FILE						
BROWN, KAYLA G		ADDRESS ON FILE						
Brown, Kayla M		Address on File						
BROWN, KAYLEE A		ADDRESS ON FILE						
BROWN, KAYLEE F		ADDRESS ON FILE						
BROWN, KAYLI A		ADDRESS ON FILE						
BROWN, KEARA		ADDRESS ON FILE						
Brown, Kelly		Address on File						
BROWN, KELSEY A		ADDRESS ON FILE						
Brown, Kelsey R		Address on File						
BROWN, KELVIRSON		ADDRESS ON FILE						
Brown, Ketara Z		ADDRESS ON FILE						
BROWN, KEVIN		ADDRESS ON FILE						
BROWN, KIARRA		ADDRESS ON FILE						
BROWN, KIMBERLY		ADDRESS ON FILE						
BROWN, KIMBERLY		ADDRESS ON FILE						
Brown, Kimberly V		ADDRESS ON FILE						
BROWN, KINDELL		ADDRESS ON FILE						
Brown, Kristen E		Address on File						

Exhibit K
 Creditor Matrix
 Served via First Class Mail

CreditorName	CreditorNoticeName	Address1	Address2	Address3	City	State	Zip	Country
Brown, Kristy		Address on File						
BROWN, LAQUAISHA		ADDRESS ON FILE						
Brown, Latasha D		Address on File						
BROWN, LATOSHA R		ADDRESS ON FILE						
Brown, Laura J		Address on File						
BROWN, LAUREN		ADDRESS ON FILE						
BROWN, LEONARD B		ADDRESS ON FILE						
Brown, Lilia M		ADDRESS ON FILE						
BROWN, LINDA D		ADDRESS ON FILE						
BROWN, LINDSEY S		ADDRESS ON FILE						
BROWN, LIZ A		ADDRESS ON FILE						
BROWN, LUCY		ADDRESS ON FILE						
BROWN, LYNN D		ADDRESS ON FILE						
BROWN, MADISON F		ADDRESS ON FILE						
BROWN, MADISON G		Address on File						
BROWN, MAIA L		ADDRESS ON FILE						
BROWN, MALORIE		ADDRESS ON FILE						
Brown, Mandy M		Address on File						
BROWN, MARA		ADDRESS ON FILE						
BROWN, MARGARET		ADDRESS ON FILE						
Brown, Maria S		Address on File						
BROWN, MARILYN N		ADDRESS ON FILE						
Brown, Mariyotta L		ADDRESS ON FILE						
BROWN, MARLEY		ADDRESS ON FILE						
Brown, Marquise		Address on File						
BROWN, MARQUISE		ADDRESS ON FILE						
Brown, Martha		Address on File						
BROWN, MARVIN		ADDRESS ON FILE						
BROWN, MARY		ADDRESS ON FILE						
BROWN, MARY I		ADDRESS ON FILE						
Brown, Mary L		Address on File						
BROWN, MEGAN		ADDRESS ON FILE						
BROWN, MELANIE		ADDRESS ON FILE						
BROWN, MELANIE		ADDRESS ON FILE						
BROWN, MELISSA A		ADDRESS ON FILE						
BROWN, MELISSA D		ADDRESS ON FILE						
BROWN, MEL-LISA A		ADDRESS ON FILE						
Brown, Michelle D		ADDRESS ON FILE						
Brown, Michelle D		ADDRESS ON FILE						
BROWN, MICKEY F		ADDRESS ON FILE						
BROWN, MYKAELA C		ADDRESS ON FILE						
Brown, Nacia C		ADDRESS ON FILE						
BROWN, NAKIA M		ADDRESS ON FILE						
BROWN, NANCY		ADDRESS ON FILE						
BROWN, NANCY		ADDRESS ON FILE						
Brown, Nickole		Address on File						
BROWN, NICOLE L		ADDRESS ON FILE						
Brown, Nicolette		Address on File						
BROWN, OLIVIA A		Address on File						
Brown, Paige		Address on File						
Brown, Patricia A		Address on File						
Brown, Patricia L (patty)		Address on File						
BROWN, PATSY D		ADDRESS ON FILE						
BROWN, PENNY		ADDRESS ON FILE						

Exhibit K
 Creditor Matrix
 Served via First Class Mail

CreditorName	CreditorNoticeName	Address1	Address2	Address3	City	State	Zip	Country
BROWN, PERSCHELL		ADDRESS ON FILE						
BROWN, PETRINA M		ADDRESS ON FILE						
BROWN, PEYTON N		ADDRESS ON FILE						
BROWN, PEYTON O		ADDRESS ON FILE						
BROWN, PHENIQUE		ADDRESS ON FILE						
BROWN, PHILLIP K		ADDRESS ON FILE						
Brown, Piper		Address on File						
BROWN, PRINCILLA		ADDRESS ON FILE						
BROWN, QURAYSHA S		ADDRESS ON FILE						
BROWN, RAGANE		ADDRESS ON FILE						
BROWN, RAVEN S		ADDRESS ON FILE						
BROWN, REGINALD		ADDRESS ON FILE						
BROWN, RICHARD P		ADDRESS ON FILE						
BROWN, ROMIELLE		ADDRESS ON FILE						
BROWN, RONALD C		ADDRESS ON FILE						
BROWN, ROSE E		ADDRESS ON FILE						
BROWN, ROY L		ADDRESS ON FILE						
BROWN, RUTH S		ADDRESS ON FILE						
BROWN, RYAN L		ADDRESS ON FILE						
BROWN, SAMANTHA J		ADDRESS ON FILE						
BROWN, SARAH		ADDRESS ON FILE						
BROWN, SARAH		ADDRESS ON FILE						
BROWN, SARAH A		ADDRESS ON FILE						
Brown, Sarah V		ADDRESS ON FILE						
BROWN, SASHA D		ADDRESS ON FILE						
BROWN, SCOTT E		ADDRESS ON FILE						
BROWN, SHACAROLA M		ADDRESS ON FILE						
BROWN, SHAKARA D		ADDRESS ON FILE						
BROWN, SHAKENA		ADDRESS ON FILE						
BROWN, SHAMONICA C		ADDRESS ON FILE						
Brown, Shamore S		Address on File						
BROWN, SHARON		ADDRESS ON FILE						
BROWN, SHARON E		ADDRESS ON FILE						
BROWN, SHAWNA F		ADDRESS ON FILE						
BROWN, SHAWNTA		ADDRESS ON FILE						
BROWN, SHEILA M		ADDRESS ON FILE						
BROWN, SHELBY		Address on File						
Brown, Sherrie		Address on File						
BROWN, SHYENNE		ADDRESS ON FILE						
BROWN, SKYLAR E		ADDRESS ON FILE						
Brown, Skyler D		ADDRESS ON FILE						
BROWN, SKYLER D		ADDRESS ON FILE						
BROWN, SKYLYNN		ADDRESS ON FILE						
BROWN, SONJA S		ADDRESS ON FILE						
BROWN, SOPHIA M		ADDRESS ON FILE						
Brown, Stacy L		Address on File						
BROWN, STEFFAN		ADDRESS ON FILE						
Brown, Stephanie A		ADDRESS ON FILE						
BROWN, STEPHANIE D		ADDRESS ON FILE						
BROWN, STEPHANIE S		Address on File						
BROWN, SULAIR P		Address on File						
BROWN, SUSAN N		ADDRESS ON FILE						
Brown, Sylveeria L		Address on File						
Brown, Sylveeria L		Address on File						

Exhibit K
 Creditor Matrix
 Served via First Class Mail

CreditorName	CreditorNoticeName	Address1	Address2	Address3	City	State	Zip	Country
BROWN, TAMARA		ADDRESS ON FILE						
BROWN, TAMARA A		ADDRESS ON FILE						
BROWN, TAMIA D		ADDRESS ON FILE						
BROWN, TAMIKO		ADDRESS ON FILE						
BROWN, TANISHA L		ADDRESS ON FILE						
Brown, Tanya T		Address on File						
BROWN, TAYLOR L		ADDRESS ON FILE						
BROWN, TIFFANIE		ADDRESS ON FILE						
BROWN, TIFFANY A		ADDRESS ON FILE						
BROWN, TINA M		ADDRESS ON FILE						
Brown, Tracy C		Address on File						
BROWN, TRAYANIA		ADDRESS ON FILE						
Brown, Twila J		Address on File						
BROWN, TYISHA		ADDRESS ON FILE						
Brown, Vanolia R		ADDRESS ON FILE						
Brown, Vanolia R		ADDRESS ON FILE						
Brown, Veronica G		Address on File						
BROWN, VICTORIA L		ADDRESS ON FILE						
Brown, Virgie		Address on File						
BROWN, WENDY		ADDRESS ON FILE						
BROWN, WHITNEY L		ADDRESS ON FILE						
Brown, William T (William)		Address on File						
Brown, William T (William)		Address on File						
Brown, Willow G		Address on File						
BROWN, WILLOW G		ADDRESS ON FILE						
BROWN, YHANA K		ADDRESS ON FILE						
BROWN, ZACHARY		ADDRESS ON FILE						
Brown, Zachary H Jr		Address on File						
BROWN, ZANIELIA		ADDRESS ON FILE						
BROWN-BANKS, COURTNEY L		ADDRESS ON FILE						
BROWNELL, ALANA R		ADDRESS ON FILE						
BROWNELL, TIFFNEY S		ADDRESS ON FILE						
BROWNER, KARMEN		ADDRESS ON FILE						
BROWNFIELD NEWS, INC		PO BOX 1272			BROWNFIELD	TX	79316	
Brownfield Plaza, LP	Baru Spiller	PO Box 2556			Abilene	TX	79604	
BROWNIE BRITTLE LLC		2253 VISTA PARKWAY SUITE			WEST PALM BEACH	FL	33411	
BROWNIE BRITTLE LLC		BROWNIE BRITTLE, LLC	C/O ACS	P.O. BOX 936601	ATLANTA	GA	31193-6601	
BROWNIE POINTS INC		5712 WESTBOURNE AVENUE			COLUMBUS	OH	43213	
Browning, Angel S		ADDRESS ON FILE						
Browning, Angel S		ADDRESS ON FILE						
BROWNING, CHELSEY D		ADDRESS ON FILE						
BROWNING, CHRISTIAN F		ADDRESS ON FILE						
Browning, Dustin (Dustin)		Address on File						
BROWNING, ELISE D		ADDRESS ON FILE						
Browning, Grace A		Address on File						
BROWNING, JESSICA N		ADDRESS ON FILE						
BROWNING, KAITLIN		ADDRESS ON FILE						
BROWNING, KRISTI L		ADDRESS ON FILE						
Browning, Lindsey M		Address on File						
Browning, Misty D		Address on File						
BROWNLEE, BRITTANY		ADDRESS ON FILE						
BROWNLEE, JORDAN		ADDRESS ON FILE						
BROWNLEE, MAKAYLA N		ADDRESS ON FILE						

Exhibit K
 Creditor Matrix
 Served via First Class Mail

CreditorName	CreditorNoticeName	Address1	Address2	Address3	City	State	Zip	Country
Brownlee, Mary E		Address on File						
BROWNLEE, NIKQURIA R		ADDRESS ON FILE						
BROWNLEE, TRENTON C		ADDRESS ON FILE						
BROWNLOW		6309 AIRPORT FREEWAY			FORT WORTH	TX	76117	
BROWNLOW GIFTS		6309 AIRPORT FRWY			FT. WORTH	TX	76117	
BROWNS GLASS SHOP		10245 FAYETTESV			BEALETON	VA	22712	
Browns Mills Mayor		305 Lakehurst Rd			Browns Mills	NJ	08015	
BROWNSTEIN HYATT FARBER SCHRECK LLP		410 17TH ST, STE 2200			DENVER	CO	80202	
BROWNSVILLE - GMS LTD		PO BOX 8518			BROWNSVILLE	TX	78526	
BROWNSVILLE POLICE DEPARTMENT		600 E. JACKSON ST.			BROWNSVILLE	TX	78520	
BROWNSVILLE PUBLIC UTILITIES BOARD		P.O.BOX 660566			DALLAS	TX	75266	
BROWNTROUT PUBLISHERS INC		201 CONTINENTAL BLVD	SUITE 200		EL SEGUNDO	CA	90245	
BROWNWOOD BULLETIN		PO BOX 1189			BROWNWOOD	TX	76804	
BROWNWOOD REGIONAL MEDICAL CENTER		P.O. BOX 848403			DALLAS	TX	75284-8403	
BROY, CHARLES		ADDRESS ON FILE						
Broyles, Cinnamon		Address on File						
BROYLES, KRISTEN N		ADDRESS ON FILE						
Bru, Desiree		Address on File						
BRUCE DARRELL		ADDRESS ON FILE						
BRUCE MOEN		ADDRESS ON FILE						
BRUCE NICHOLS		ADDRESS ON FILE						
BRUCE PLUMBING CO		PO BOX 402			HUNTSVILLE	TX	77342-0402	
BRUCE R BEAVERS, M.D		ADDRESS ON FILE						
BRUCE THORNTON A/C INC		128 SLATON RD			LUBBOCK	TX	79404-5202	
Bruce W. Green	Deputy City Manager & City Attorney	300 E. Shepherd			Lufkin	TX	75902	
BRUCE, AMY J		ADDRESS ON FILE						
Bruce, Ashley J		Address on File						
BRUCE, BRITTNEY		ADDRESS ON FILE						
BRUCE, CANDICE R		ADDRESS ON FILE						
BRUCE, FRANCES V		ADDRESS ON FILE						
BRUCE, JESSICA L		ADDRESS ON FILE						
Bruce, Julie A		Address on File						
Bruce, Julie A		Address on File						
BRUCE, KELSEY N		ADDRESS ON FILE						
BRUCE, LACEY		ADDRESS ON FILE						
BRUCE, MADISON L		ADDRESS ON FILE						
BRUCE, SAMANTHA C		ADDRESS ON FILE						
BRUCE, SARAH J		ADDRESS ON FILE						
BRUCE, SUSAN E		ADDRESS ON FILE						
BRUCE, TANDY		ADDRESS ON FILE						
BRUCE, WILLIAM J		ADDRESS ON FILE						
BRUCKEN, ISABELLE M		ADDRESS ON FILE						
BRUFFETT, ELIZABETH		ADDRESS ON FILE						
BRUGGEMAN, BREEZE K		ADDRESS ON FILE						
Bruggeman, Nancy (Nancy)		Address on File						
Bruggeman, Tory		Address on File						
BRUGGINK, MARLENE L		ADDRESS ON FILE						
BRUGH, CAITLYN		ADDRESS ON FILE						
BRUGH, CHRISTINE		ADDRESS ON FILE						
BRUMAGEN, KIMBERLY		ADDRESS ON FILE						

Exhibit K
 Creditor Matrix
 Served via First Class Mail

CreditorName	CreditorNoticeName	Address1	Address2	Address3	City	State	Zip	Country
BRUMBAUGH ELECTRICAL		118 LAKE AVENUE			STAUNTON	VA	24401	
BRUMBAUGH, PHYLIS		ADDRESS ON FILE						
BRUMBAUGH, PHYLIS		ADDRESS ON FILE						
BRUMEK, CRYSTAL R		ADDRESS ON FILE						
BRUMEK, CRYSTAL R		ADDRESS ON FILE						
Brumfield Properties, Inc	c/o Stirling Properties	Michael Alexander	109 Northpark Blvd., Ste 300		Covington	LA	70433	
BRUMFIELD, ANISSA		ADDRESS ON FILE						
BRUMFIELD, KAMRYN		ADDRESS ON FILE						
Brumfield, Karleena R		Address on File						
BRUMFIELD, KARLEENA R		ADDRESS ON FILE						
Brumfield, Katelyn D		Address on File						
Brumfield, Madelyn Q		ADDRESS ON FILE						
BRUMFIELD, MADELYN Q		ADDRESS ON FILE						
Brumfield, Ryan		Address on File						
Brumfield, Ryan		Address on File						
BRUMFIELD, SHANE S		ADDRESS ON FILE						
BRUMLEY, AMANDA D		ADDRESS ON FILE						
Brumley, Angel M		Address on File						
Brumley, Angel M		Address on File						
BRUMLOW MILLS		ADDRESS ON FILE						
BRUMMELL, ASHLEY		ADDRESS ON FILE						
BRUMMETT, ASHLEY N		ADDRESS ON FILE						
BRUMMETT, CARYN		ADDRESS ON FILE						
BRUMMETT, CHINNA L		ADDRESS ON FILE						
BRUMMETT, KIRA		ADDRESS ON FILE						
BRUNDIDGE, MORIAH L		ADDRESS ON FILE						
Brune, Sarah		Address on File						
BRUNELLE, CAROLYN S		ADDRESS ON FILE						
Bruner, Angelina M		ADDRESS ON FILE						
BRUNER, JARED		ADDRESS ON FILE						
BRUNER, MELODIE J		ADDRESS ON FILE						
BRUNER, SAVANNAH		ADDRESS ON FILE						
BRUNGARDT, MEGAN M		ADDRESS ON FILE						
BRUNICON, CASSIDY		ADDRESS ON FILE						
BRUNN, ELKE M		ADDRESS ON FILE						
BRUNNER, CAROLINE H		ADDRESS ON FILE						
Brunner, Paul		ADDRESS ON FILE						
BRUNO, SHANEKQUIA		ADDRESS ON FILE						
Bruno, Vicki		ADDRESS ON FILE						
BRUNOT, LARA		ADDRESS ON FILE						
BRUNS, HAYDEN		ADDRESS ON FILE						
BRUNS, JULIE		ADDRESS ON FILE						
Bruns, Lynette S		Address on File						
BRUNSON, JADA		ADDRESS ON FILE						
BRUNSON, KAILA		ADDRESS ON FILE						
Brunson, Pamela R		Address on File						
Brunson, Regina B		Address on File						
BRUNSON, TAZ M		ADDRESS ON FILE						
BRUNSON, YELEK		ADDRESS ON FILE						
BRUNSON-STURMS, LAUREN		ADDRESS ON FILE						
BRUNSWICK ACADEMY		2100 PLANTERS ROAD			LAWRENCEVILLE	VA	23868	
BRUNSWICK COUNTY EMERGENCY SERVICES		PO BOX 249			BOLIVIA	NC	28422	

Exhibit K
 Creditor Matrix
 Served via First Class Mail

CreditorName	CreditorNoticeName	Address1	Address2	Address3	City	State	Zip	Country
BRUNSWICK COUNTY HABITAT FOR HUMANITY INC		4578 LONG BEACH ROAD			SOUTHPORT	NC	28461	
BRUNSWICK COUNTY PUBLIC UTILITIES	Attn Legal Department	250 Grey Water Road			Supply	NC	28462-3659	
BRUNSWICK COUNTY REVENUE DEPT	Attn Legal Department	PO Box 29			Bolivia	NC	28422	
BRUNSWICK COUNTY TAX COLLECTOR		PO BOX 580335			CHARLOTTE	NC	28258	
BRUNSWICK ELECTRIC MEMBERSHIP CORP	Attn Legal Department	795 Ocean Hwy W (Hwy17)			Supply	NC	28462	
BRUNSWICK GLASS SERVICE OF SOUTHPORT INC		4807 UNIT #2 SOUTHPORT SUPPLY RD			SOUTHPORT	NC	28461	
BRUNSWICK TIMES GAZETTE		PO BOX 250			LAWRENCEVILLE	VA	23868	
BRUNSWICK TIMES GAZETTE		P.O. BOX 530			CHATHAM	VA	24531	
BRUNTON INTERNATIONAL, INC		3310 QUEBEC ST.			DALLAS	TX	75247	
BRUNTON, FAITH M		ADDRESS ON FILE						
BRUSH, ELIZABETH		ADDRESS ON FILE						
BRUSH, VIRGINIA M		ADDRESS ON FILE						
BRUSKE PRODUCTS		P.O. BOX 669	7447 DUVAN DR.		TINLEY PARK	IL	60477-0669	
Bruss, Stefanie		Address on File						
BRUZEWSKI, KENNEDY R		ADDRESS ON FILE						
BRYAN AREA CHAMBER		138 SOUTH LYNN			BRYAN	OH	43506	
Bryan Carter	City Attorney	1100 Frederick Ave.	Room 307		St. Joseph	MO	64501	
BRYAN CAVE		PO BOX 503089			ST. LOUIS	MO	63150-3089	
BRYAN CITY CLERK		PO BOX 190			BRYAN	OH	43506	
BRYAN CITY INCOME TAX		P.O.BOX 190			BRYAN	OH	43506	
BRYAN COUNTY COLLECTOR	Attn Legal Department	PO Box 447			Pembroke	GA	31321	
Bryan County Health Department		1524 W. Chuckwa			Durant	OK	74702	
BRYAN COUNTY NEWS		PO BOX 1239			RICHMOND HILL	GA	31324	
BRYAN COUNTY TAX COMMISSIONER-GA		PO BOX 447			PEMBROKE	GA	31321-0447	
BRYAN COUNTY TREASURER	Attn Legal Department	PO Box 447			Pembroke	GA	31321	
BRYAN EMERGENCY PHYSICIANS		P.O. BOX 2283			MANSFIELD	TX	76063-0047	
BRYAN FIREFIGHTERS ASSOCIATION		4801 BROMPTON LN			BRYAN	TX	77802	
BRYAN HOLTZ		Address on File						
BRYAN JAMES ACEVEDO		ADDRESS ON FILE						
BRYAN JOHN BONDZINSKI		ADDRESS ON FILE						
BRYAN NODINE		ADDRESS ON FILE						
BRYAN RADIOLOGY ASSOCIATES INC		PO BOX 5306			BRYAN	TX	77805	
BRYAN TEXAS UTILITIES	Attn Legal Department	205 E. 28th Street			Bryan	TX	77803	
BRYAN VELIZ		ADDRESS ON FILE						
BRYAN WILCOX		ADDRESS ON FILE						
BRYAN YOUNG		ADDRESS ON FILE						
BRYAN, DENISE S		ADDRESS ON FILE						
BRYAN, EMILY A		ADDRESS ON FILE						
BRYAN, LOGAN A		ADDRESS ON FILE						
BRYAN, OLIVIA		ADDRESS ON FILE						
Bryan, Penny G		Address on File						
BRYAN, RUTHIE		ADDRESS ON FILE						
BRYANS CAUSE		P.O. BOX 380543			DUNCANVILLE	TX	75237	
BRYANT ELECTRIC		PO BOX 1344			LEVELLAND	TX	79336	
BRYANT ELECTRIC COMPANY		PO BOX 3464			SAN ANGELO	TX	76902-3464	
BRYANT, ADAM R		ADDRESS ON FILE						
BRYANT, AMANDA L		ADDRESS ON FILE						
BRYANT, AUDRIE		ADDRESS ON FILE						
Bryant, Auttia V		ADDRESS ON FILE						
Bryant, Bria C		ADDRESS ON FILE						

Exhibit K
 Creditor Matrix
 Served via First Class Mail

CreditorName	CreditorNoticeName	Address1	Address2	Address3	City	State	Zip	Country
BRYANT, BRIANNA T		ADDRESS ON FILE						
BRYANT, BRITTANY A		ADDRESS ON FILE						
BRYANT, CHASITY C		ADDRESS ON FILE						
BRYANT, DARLA J		ADDRESS ON FILE						
Bryant, Deborah A		Address on File						
BRYANT, HANNA D		ADDRESS ON FILE						
BRYANT, JAYLAN L		ADDRESS ON FILE						
BRYANT, JAYLAN L		ADDRESS ON FILE						
BRYANT, JESSICA R		ADDRESS ON FILE						
BRYANT, JOHN T		ADDRESS ON FILE						
Bryant, Josephine		Address on File						
Bryant, Julia		Address on File						
BRYANT, KARMEN K		ADDRESS ON FILE						
BRYANT, KERSTIN R		ADDRESS ON FILE						
BRYANT, KESHELL		ADDRESS ON FILE						
Bryant, Lakecia K		Address on File						
BRYANT, LASHUNDA N		ADDRESS ON FILE						
BRYANT, LISA M		ADDRESS ON FILE						
Bryant, Madelynn R		Address on File						
Bryant, Madelynn R		Address on File						
BRYANT, MADISYN M		ADDRESS ON FILE						
Bryant, Makayla L		Address on File						
BRYANT, MARCUS L		ADDRESS ON FILE						
BRYANT, MARKIA		ADDRESS ON FILE						
BRYANT, MEGAN		ADDRESS ON FILE						
BRYANT, POLLY P		ADDRESS ON FILE						
Bryant, Rosa		Address on File						
BRYANT, ROSE A		ADDRESS ON FILE						
BRYANT, SHANNON		ADDRESS ON FILE						
Bryant, Stephanie		Address on File						
Bryant, Steven B		Address on File						
BRYANT, SUSAN K		ADDRESS ON FILE						
Bryant, Tiffany		Address on File						
BRYANT, TREVER		ADDRESS ON FILE						
BRYANT, TRUDIE M		ADDRESS ON FILE						
Bryant, Tyler J		Address on File						
Bryant, Tyler J		Address on File						
Bryant, Victoria		ADDRESS ON FILE						
BRYANT, WEIPING		ADDRESS ON FILE						
BRYDEN, ANN M		ADDRESS ON FILE						
BRYNIARSKI, AMY M		ADDRESS ON FILE						
BRYSON, CHRISTOPHER L		ADDRESS ON FILE						
BRYSON, SENECA R		ADDRESS ON FILE						
BRZEZINSKI, JEANETTE		ADDRESS ON FILE						
BSI PRODUCTS, INC		8220 STAYTON DR			JESSUP	MO	20794	
BSI PRODUCTS, INC		9510 BERGER RD.			COLUMBIA	MD	21046	
BSP MARKETING		BSP MARKETING,LP	10702 CASH ROAD		STAFFORD	TX	77477	
BSS Benfield Sanitation Services	Attn Legal Department	282 SCOTTS CREEK ROAD			STATESVILLE	NC	28625	
BTDI JV, LLP		PO BOX 102107			ATLANTA	GA	30368-2107	
BTWEEN, LLC		MERCHANT FACTOR CORP	1441 BROADWAY	22ND FLOOR	NEW YORK	NY	10018	
BUBBAS JUNK REMOVAL LLC								
BUBBLEBUM USA LLC		7380 SAND LAKE ROAD	STE 500		ORLANDO	FL	32819	
BUBELA, RACHEL		ADDRESS ON FILE						
BUCCA, LEIGH		ADDRESS ON FILE						

Exhibit K
 Creditor Matrix
 Served via First Class Mail

CreditorName	CreditorNoticeName	Address1	Address2	Address3	City	State	Zip	Country
BUCCI, BRIANA D		ADDRESS ON FILE						
BUCCI, KELLY R		ADDRESS ON FILE						
BUCHAN, CHEYANE		Address on File						
Buchanan	Attn Legal Department	477 JULES, RM 123			Saint Joseph	MO	64501	
BUCHANAN CO SANITATION (498-4403)		1912 BUCHANSHIRE RD			RAVEN	VA	24639	
BUCHANAN CO. TREASURER	Attn Legal Department	1912 BUCHANSHIRE RD			RAVEN	VA	24639	
BUCHANAN CO.PUBLIC S	Attn Legal Department	1023 Old Benns Branch Rd			Oakwood	VA	24631	
Buchanan County	Gerald D. Arrington, Anne Randolph - FOIA Officer	1012 Walnut Street, Room 426	P.O. Box 804		Grundy	VA	24614	
BUCHANAN COUNTY - MO		477 JULES, RM 123			ST JOSEPH	MO	64501	
BUCHANAN COUNTY PUBLIC								
BUCHANAN COUNTY TAX COLLECTOR	Attn Legal Department	PO Box 1042			Grundy	VA	24614	
BUCHANAN COUNTY TREASURER		PO BOX 1056			GRUNDY	VA	24614	
BUCHANAN MECHANICAL HEATING & PLUMBING		422 SW 16TH STREET			WASHINGTON	IN	47501	
BUCHANAN, BRETT A		ADDRESS ON FILE						
BUCHANAN, CHRISTAL		ADDRESS ON FILE						
BUCHANAN, CORINNE		ADDRESS ON FILE						
BUCHANAN, GRACE A		ADDRESS ON FILE						
BUCHANAN, KENDALL M		ADDRESS ON FILE						
BUCHANAN, MANDI J		ADDRESS ON FILE						
BUCHANAN, MARY B		ADDRESS ON FILE						
BUCHHOLZ, TYLAR		ADDRESS ON FILE						
Bucio, Marcela		Address on File						
BUCK WEAR INC		2900 COWAN AVE			BALTIMORE	MD	21223	
Buck, Asia L		Address on File						
Buck, Carrie E		Address on File						
BUCK, KACI L		ADDRESS ON FILE						
BUCK, MCKENZIE		ADDRESS ON FILE						
BUCKA, WINNIE L		ADDRESS ON FILE						
BUCKER, GABIREL		ADDRESS ON FILE						
BUCKEYE BUSINESS PRODUCTS INC		PO BOX 392340			CLEVELAND	OH	44193	
BUCKHANNON-UPSHUR HIGH SCHOOL		270 BU DR			BUCKHANNON	WV	26201	
BUCKHANON, LADARIUS		ADDRESS ON FILE						
BUCKHAVE, EMILY		ADDRESS ON FILE						
BUCKHORN, INC		55 WEST TECHNECENTER DRIVE			MILFORD	OH	45150	
Buckiewicz, Ashley K		Address on File						
BUCKINGHAM, RANIYA L		ADDRESS ON FILE						
BUCKINGHAM, RANIYA L		ADDRESS ON FILE						
BUCKLE-DOWN, INC		900 BROMTON DRIVE			WESTBURY	NY	11590	
BUCKLES, BRITTANI		ADDRESS ON FILE						
BUCKLEY, CHELSEA L		ADDRESS ON FILE						
BUCKLEY, JORDAN		ADDRESS ON FILE						
BUCKLEY, KATHRYN T		ADDRESS ON FILE						
Buck-Mallow, Cheyenne D		Address on File						
Buckman, Elizabeth		ADDRESS ON FILE						
BUCKMAN, ELIZABETH I		ADDRESS ON FILE						
BUCKMAN, KELSEY N		ADDRESS ON FILE						
BUCKMAN, REBECCA		ADDRESS ON FILE						
Buckman, Rebecca		ADDRESS ON FILE						
BUCKMIRE, KARIAH B		ADDRESS ON FILE						
BUCKNER PLUMBING & H		1240 HWY 70 W			MARION	NC	28752	
BUCKNER, ALEXIS		ADDRESS ON FILE						

Exhibit K
 Creditor Matrix
 Served via First Class Mail

CreditorName	CreditorNoticeName	Address1	Address2	Address3	City	State	Zip	Country
BUCKNER, AMANDA L		ADDRESS ON FILE						
BUCKNER, BETHANY A		ADDRESS ON FILE						
Buckner, Charvetta L		Address on File						
BUCKNER, JULIA M		ADDRESS ON FILE						
BUCKNER, MARQUIZETT A		ADDRESS ON FILE						
BUCKNER, MARQUIZETT A		ADDRESS ON FILE						
BUCKSBEE, TRACY		ADDRESS ON FILE						
		8251 WESTMINSTER BLVD. # 205			WESTMINSTER	CA	92683	
BUCKTAIL VILLAGE LP		P.O.BOX 28			BUCYRUS	OH	44820-0028	
BUCYRUS CITY INC TAX		170 PLYMOUTH ST			BUCYRUS	OH	44820	
BUCYRUS CITY SCHOOL DISTRICT		200 E. MASFIELD ST.			BUCYRUS	OH	44820	
BUCYRUS PUBLIC LIBRARY		101 VISION PARK BLVD			SHENANDOAH	TX	77384	
BUCZEK & KOBZA PLLC		ADDRESS ON FILE						
BUCZEK, SHERI		5010 TERMINAL ST.			BELLAIRE	TX	77401	
BUD GRIFFIN & ASSOCIATES, INC		ADDRESS ON FILE						
BUDD, BRITTANY D		1106 CROSSWINDS COURT			WENTZVILLE	MO	63385	
BUDDEEZ, INC		ADDRESS ON FILE						
BUDDEN, CHLOE L		ADDRESS ON FILE						
BUDDINGTON, REBECCA A		ADDRESS ON FILE						
BUDDY BOYS		GMAC COMMERCIAL CORP	LOCKBOX 105657		ATLANTA	GA	30340	
BUDDY H. TAYLOR ELECTRIC, INC		209 E CENTER			JACKSONVILLE	AR	72076	
BUDDYS KITCHEN		14-305 INDUSTRIAL PKWY	SOUTH		AURORA	ON	L4G6X7	Canada
BUDGET PLUMBING		3706 E 20TH ST.			PITTSBURG	KS	66762	
BUDGET RENT A CAR SYSTEMS, INC		OF AMARILLO	10800 AIRPORT RD		AMARILLO	TX	79111	
BUDGET RENT A CAR SYSTEMS, INC		PO BOX 20945			ATLANTA	GA	30320	
BUDGET RENT A CAR SYSTEMS, INC		PO BOX 403962			ATLANTA	GA	30384	
BUDGET RIGHT DEBT MANAGEMEN-01		PO BOX 262			SYOSSET	NY	11791	
BUDGET RIGHT DEBT MANAGEMEN-01		P O BOX 299			SYOSSET	NY	11791	
BUDGET ROLL OFF SERVICE		1555 HIGHWAY 36 N.			BRENHAM	TX	77833	
BUDNY, ELIZABETH		ADDRESS ON FILE						
BUDWASH, AMBER C		ADDRESS ON FILE						
BUEGEL, FRANCIS D		ADDRESS ON FILE						
Buening, Krystal		Address on File						
BUENO OF CALIFORNIA		13607 ORDEN DR			SANTA FE SPRINGS	CA	90670	
BUENO OF CALIFORNIA INC		13607 ORDEN DR			SANTE FE SPRINGS	CA	90670	
BUENO, BRYAN		ADDRESS ON FILE						
BUENO, GRISELDA		ADDRESS ON FILE						
BUENO, JADE C		ADDRESS ON FILE						
BUENO, JESSICA D		ADDRESS ON FILE						
BUENO, MARICEL A		ADDRESS ON FILE						
BUENO, MEGHAN		ADDRESS ON FILE						
BUENO, TRENA		ADDRESS ON FILE						
BUENROSTRO, CASSITY R		ADDRESS ON FILE						
Buenrostro, Catherine L (Cathy)		Address on File						
Buerger, Mary		Address on File						
BUESCHER, ROBERT D		ADDRESS ON FILE						
BUETTGENBACH, JOY		ADDRESS ON FILE						
BUFFALO DE FRANCE CORP		PO BOX 347106			PITTSBURGH	PA	15251	
BUFFALO GAMES, INC		220 JAMES E CASEY DR.			BUFFALO	NY	14206	
BUFFALO SPECIALTIES		10502 FALLSTONE RD			HOUSTON	TX	77099-4302	
BUFFALO SPECIALTIES, INC		PO BOX 35809			HOUSTON	TX	77235-5809	
Buffington, Cheyenne		Address on File						

Exhibit K
Creditor Matrix
Served via First Class Mail

CreditorName	CreditorNoticeName	Address1	Address2	Address3	City	State	Zip	Country
BUFFINGTON, WENDY M		Address on File						
BUFFONE, JOHN		ADDRESS ON FILE						
BUFFORD, KAYONNA		ADDRESS ON FILE						
BUFORD, ALEXIS		ADDRESS ON FILE						
Buford, India T		Address on File						
Bugenhagen, Haley E		Address on File						
Bugenhagen, Haley E		Address on File						
Buggs, Keiffer C		ADDRESS ON FILE						
BUGHER, AUDRIE M		ADDRESS ON FILE						
BUGLE BOY		P.O BOX 100460			ATLANTA	GA	30384-0460	
BUGLE BOY ACTIVE		HADDAD CO	90 EAST 5TH ST		BAYONNE	NJ	07002-4299	
BUGLE BOY CO-OP		2300 STEMMONS FRWY	SUITE M-2001		DALLAS	TX	75258	
BUGMOBILE COMPANIES		P.O.BOX 3433			VICTORIA	TX	77903	
Buhl, Janet M		ADDRESS ON FILE						
Buhler, Monika		Address on File						
BUHRING, TAYLOR L		ADDRESS ON FILE						
Bui, Lisa		Address on File						
Buie, Bryan M		Address on File						
BUIE, CATHIE		ADDRESS ON FILE						
BUIE, JALYN		ADDRESS ON FILE						
BUIE, SAMANTHA J		ADDRESS ON FILE						
BUIE, SAMANTHA J		ADDRESS ON FILE						
BUILD LINCOLN HIGHER BOOSTER CLUB		2600 SW 9TH ST			DES MOINES	IA	50315	
BUILDING ESTEEM THROUGH THE ARTS		708 OAKWOOD DR			COLDWATER	OH	45828	
BUILT NY		520 BROADWAY 2ND FLOOR			NEW YORK	NY	10012	
BITRON, ALEXANDRA		ADDRESS ON FILE						
Buker-Bowles, Michele L		Address on File						
Bulger, Katherine A		Address on File						
BULGER, SIERRA M		ADDRESS ON FILE						
BULGIN, LORRIE A		ADDRESS ON FILE						
BULK CONTAINERS EXPRESS INC		7365 E. KEMPER RD STE C			CINCINNATI	OH	45249	
BULKLEY DUNTON		ADDRESS ON FILE						
BULL SHOALS HEATING & A/C		103-1 PACES FERRY ROAD			BULL SHOALS	AR	72619	
BULLARD, ARIZONA		ADDRESS ON FILE						
BULLARD, KEANNA		Address on File						
Bullard, Kristin D		Address on File						
BULLARD, MYIA L		ADDRESS ON FILE						
Bullard, Nakeia B		Address on File						
BULLARD, SHELBY L		ADDRESS ON FILE						
Bullard, Sydney R		Address on File						
BULLBOXER		GROTESTRAAT 2			WAALW	JK	5141 HA	Netherlan ds
BULLER, LINDY		ADDRESS ON FILE						
BULLHEAD AREA CHAMBER OF COMMERCE		1251 HIGHWAY 95			BULLHEAD CITY	AZ	86429	
BULLHEAD CITY ELEMENTARY NO. 15		1004 HANCOCK RD. SUITE 100			BULLHEAD	AZ	86442	
BULLHEAD PLUMBING INC		P.O.BOX 20351			BULLHEAD CITY	AZ	86439	
Bullion, William (Will)		Address on File						
Bullion, William (Will)		Address on File						
BULLITT COUNTY - KY		300 S BUCKMAN ST	PO BOX 205		SHEPHERDSVILLE	KY	40165	
BULLITT COUNTY BOARD OF EDUCATION		1040 HWY 44 E.			SHEPHERDSVILLE	KY	40165	

Exhibit K
 Creditor Matrix
 Served via First Class Mail

CreditorName	CreditorNoticeName	Address1	Address2	Address3	City	State	Zip	Country
BULLITT COUNTY SHERIFF	Attn Legal Department	PO Box 205			Shepherdsville	KY	40165	
BULLMAN, COURTNEY J		ADDRESS ON FILE						
Bullock, Aaron K		Address on File						
BULLOCK, AMY		ADDRESS ON FILE						
BULLOCK, ANGELA H		ADDRESS ON FILE						
BULLOCK, ARNLETOE		ADDRESS ON FILE						
Bullock, Cierra		Address on File						
BULLOCK, CIERRA		ADDRESS ON FILE						
BULLOCK, CRYSTAL B		ADDRESS ON FILE						
BULLOCK, DELPHIA E		ADDRESS ON FILE						
BULLOCK, KATHY V		ADDRESS ON FILE						
BULLOCK, MAYSON R		ADDRESS ON FILE						
Bullock, Nyema R		Address on File						
BULLOCK, SARAH E		ADDRESS ON FILE						
BULLOCK, SARAH N		ADDRESS ON FILE						
BULLOCK, STEPHAN		ADDRESS ON FILE						
BULLOCK, SUSAN M		ADDRESS ON FILE						
Bullock, Tywan E		Address on File						
BULLSEYE BALLOON PROMOTIONS INC		5625 JACKSBORO HWY			FT WORTH	TX	76114	
BULOVA		BULOVA CORPORATION	P.O. BOX 36138		NEWARK	NJ	07188-6138	
BULUGURIS, ALEXIS M		ADDRESS ON FILE						
BULVERDE SPRING BRANCH AREA		PO BOX 91			BULVERDE	TX	78163	
BULVERDE SPRING BRANCH EMERGENCY SERVICES		PO BOX 38			SPRING BRANCH	TX	78070	
BUMBALOUGH, SARA		ADDRESS ON FILE						
BUMBARGER, ELISHA F		ADDRESS ON FILE						
BUMBLE BAGS		737 GLENDORA AVE #204			CITY OF INDUSTRY	CA	91744	
BUMBLEBEE MANAGEMENT LLC		PO BOX 301136			HOUSTON	TX	77230	
BUMGARNER ELECTRIC COMPANY		5511 SYLVA RD			FRANKLIN	NC	28734	
BUMGARNER, DAKOTA M		ADDRESS ON FILE						
BUMP, CANDACE R		ADDRESS ON FILE						
Bump, Kimberly		Address on File						
BUMPASS, BRANDON		ADDRESS ON FILE						
Bumpass, Kristie		Address on File						
BUNCE, SAVANNAH J		ADDRESS ON FILE						
BUNCE, SUSAN E		ADDRESS ON FILE						
BUNCH, CAROLYN A		ADDRESS ON FILE						
BUNCH, CHELSEY J		ADDRESS ON FILE						
BUNCH, DARLA T		ADDRESS ON FILE						
BUNCH, JEBEDIAH N		ADDRESS ON FILE						
BUNCH, KATELYN		ADDRESS ON FILE						
BUNCH, MERCEDES		ADDRESS ON FILE						
BUNCH, QUENTIN J		ADDRESS ON FILE						
Bunch, Sharon B		Address on File						
Bundgaard, Jeffrey P		Address on File						
BUNDRENT, IMANI		ADDRESS ON FILE						
BUNDY, GARLYN R		ADDRESS ON FILE						
Bundy, Mary E		ADDRESS ON FILE						
BUNDY, MICHELLE		ADDRESS ON FILE						
BUNDY, TAYLOR		ADDRESS ON FILE						
BUNKER HILL COMPANY		PO BOX 739			ALTUS	OK	73522	
BUNKLEY ELECTRIC CO. INC		1173 WOODLAWN			ABILENE	TX	79603	
BUNLEY, BROOKIAH		ADDRESS ON FILE						

Exhibit K
 Creditor Matrix
 Served via First Class Mail

CreditorName	CreditorNoticeName	Address1	Address2	Address3	City	State	Zip	Country
BUNN, JANET A		ADDRESS ON FILE						
BUNN, ROBERTA		ADDRESS ON FILE						
BUNN, ROBERTA		ADDRESS ON FILE						
BUNN, ROBERTA A		ADDRESS ON FILE						
BUNNER, MELINDA S		ADDRESS ON FILE						
Bunner, Nicole L (Nicole)		Address on File						
Bunner, Nicole L (Nicole)		Address on File						
BUNTING, GENA K		ADDRESS ON FILE						
BUNTING, JACI		ADDRESS ON FILE						
BUNTON, ALASHA K		ADDRESS ON FILE						
BUNTON, BRUCE R		ADDRESS ON FILE						
BUNTON, SADE		ADDRESS ON FILE						
BUOL, MALENA		ADDRESS ON FILE						
BUONOCORE, DANNY J		ADDRESS ON FILE						
Burbank, Amber L		Address on File						
BURBANK, AMBER L		ADDRESS ON FILE						
BURCE, SHARITA		ADDRESS ON FILE						
Burch, Amber L		Address on File						
BURCH, ANN H		ADDRESS ON FILE						
BURCH, COLE P		ADDRESS ON FILE						
BURCH, HALEY N		ADDRESS ON FILE						
BURCH, HALLIE		ADDRESS ON FILE						
Burch, Jessica B		Address on File						
BURCH, KEYONNA T		ADDRESS ON FILE						
BURCHAM, ABIGAIL C		ADDRESS ON FILE						
BURCHAM, CASSIE J		ADDRESS ON FILE						
BURCHAM, HEATHER		ADDRESS ON FILE						
BURCHAM, KEELI E		ADDRESS ON FILE						
BURCHETT, BRITTANY A		ADDRESS ON FILE						
BURCHETT, DESTINY L		ADDRESS ON FILE						
BURCHETT, NOVALEE D		ADDRESS ON FILE						
BURCHETT, TYLER R		ADDRESS ON FILE						
BURCHETTE, LAVERNE		ADDRESS ON FILE						
BURCHFIELD, BAMBIE M		ADDRESS ON FILE						
BURCHFIELD, SARAH		ADDRESS ON FILE						
BURCHFIELD, TRISHA L		ADDRESS ON FILE						
BURCHFIELD, TRISHA L		ADDRESS ON FILE						
BURCHFIELD, WENDY		Address on File						
Burch-Sauer, Jordan M		ADDRESS ON FILE						
Burciaga, Kathleen A		Address on File						
BURCIAGA, SAVANNAH N		ADDRESS ON FILE						
BURCK, SHANIA		ADDRESS ON FILE						
Burckhard, Reece A		Address on File						
BURDEN, LEAANN		ADDRESS ON FILE						
BURDEN, PAULA L		ADDRESS ON FILE						
BURDEN, WESTLEY A		ADDRESS ON FILE						
BURDETTE, KORTNEY A		ADDRESS ON FILE						
BURDETTE, REBECCA A		ADDRESS ON FILE						
BURDICK, ALYSSA L		ADDRESS ON FILE						
BURDICK, CASSIDY R		ADDRESS ON FILE						
BURDICK, JACY		ADDRESS ON FILE						
BURDICK, KELLI D		ADDRESS ON FILE						
Bureau of Consumer Credit Protection		35 State House Station			Augusta	ME	04333	
Bures, Ida		Address on File						

Exhibit K
 Creditor Matrix
 Served via First Class Mail

CreditorName	CreditorNoticeName	Address1	Address2	Address3	City	State	Zip	Country
Burford, Shirley M		Address on File						
Burford, Shirley M		Address on File						
BURFORD, TRENT A		ADDRESS ON FILE						
Burg, Tina M		Address on File						
BURGE, NATALIE K		ADDRESS ON FILE						
BURGE, SAMUEL J		ADDRESS ON FILE						
BURGE, TIARA J		ADDRESS ON FILE						
BURGER, JACKALYN R		ADDRESS ON FILE						
Burger, Joann		Address on File						
BURGER, MADISON E		ADDRESS ON FILE						
BURGER, TIA		ADDRESS ON FILE						
BURGESS, AMBER L		ADDRESS ON FILE						
Burgess, Bonnie		Address on File						
BURGESS, BRIANNA D		ADDRESS ON FILE						
BURGESS, BRIDGET L		ADDRESS ON FILE						
Burgess, Bridget L		ADDRESS ON FILE						
BURGESS, CHELSEA A		ADDRESS ON FILE						
BURGESS, DEJANEIRA S		ADDRESS ON FILE						
BURGESS, DESTINY C		ADDRESS ON FILE						
BURGESS, EMILY		ADDRESS ON FILE						
Burgess, Geneva W		Address on File						
BURGESS, JOANN R		ADDRESS ON FILE						
Burgess, Jodi S		Address on File						
BURGESS, JODI S		ADDRESS ON FILE						
BURGESS, KEVONA R		ADDRESS ON FILE						
BURGESS, LAZAVIER		ADDRESS ON FILE						
BURGESS, LEXUS D		ADDRESS ON FILE						
BURGESS, LINDA		ADDRESS ON FILE						
BURGESS, TIFFANY L		ADDRESS ON FILE						
BURGESS-WRIGHT, VIRGINIA		ADDRESS ON FILE						
BURGIN, CHRIS		ADDRESS ON FILE						
Burgin, Rhonda		Address on File						
Burgis, Alyssa R		Address on File						
BURGMEIERS HAULING INC	Attn Legal Department	Corporate Office Building	1356 Old Sixth Avenue Rd.		Altoona	PA	16601	
BURGMEIERS HAULING INC		P.O. BOX 929			ALTOONA	PA	16603	
BURGOS, ELISA		ADDRESS ON FILE						
BURHANS, MOLLY J		ADDRESS ON FILE						
Buric, Aldin		Address on File						
BURIK, CORRINA J		ADDRESS ON FILE						
BURISH, LYNN M		ADDRESS ON FILE						
BURK, JESSICA R		ADDRESS ON FILE						
BURK, MARQUISE		ADDRESS ON FILE						
BURK, SARAH J		ADDRESS ON FILE						
BURK, SHANNAN J		ADDRESS ON FILE						
BURKAVAGE, ALEXIS		ADDRESS ON FILE						
BURKBURNETT CHAMBER OF		COMMERCE	104 W 3RD		BURKBURNETT	TX	76354	
Burkburnett Independent School District	Burkburnett Independent School District	100 North Avenue D			Burkburnett	TX	76354	
BURKBURNETT INFORMER STAR INC		417 N AVE C			BURKBURNETT	TX	76354	
BURKBURNETT ISD		100 N AVE D			BURKBURNETT	TX	76354	
BURKBURNETT ISD TAX COLLECTOR	Attn Legal Department	PO Box 608			Burkburnett	TX	76354	
BURKBURNETT ISD TAX COLLECTOR		416 GLENDALE ST			BURKBURNETT	TX	76354	
BURKE & SONS		110 GASKILL AVENUE			PUNXSUTAWNEY	PA	15767	

Exhibit K
 Creditor Matrix
 Served via First Class Mail

CreditorName	CreditorNoticeName	Address1	Address2	Address3	City	State	Zip	Country
BURKE NEFF, JENNIFER B		ADDRESS ON FILE						
Burke, Brandon T		Address on File						
BURKE, BRIANNA L		ADDRESS ON FILE						
BURKE, CHANTAL T		ADDRESS ON FILE						
Burke, Crystal D		ADDRESS ON FILE						
BURKE, JERMAINE D		ADDRESS ON FILE						
Burke, Kayla N		Address on File						
BURKE, KEYLA		ADDRESS ON FILE						
BURKE, LAUREN		ADDRESS ON FILE						
BURKE, STEPHANIE A		ADDRESS ON FILE						
BURKE, TAYLOR P		ADDRESS ON FILE						
Burke, Zachary		Address on File						
BURKEEN, MEGAN M		ADDRESS ON FILE						
BURKEEN, SARA G		ADDRESS ON FILE						
BURKE-HAMMONDS, EMILY		ADDRESS ON FILE						
BURKEL, CYNTHIA M		ADDRESS ON FILE						
BURKES, KAILYN T		ADDRESS ON FILE						
BURKETT, JANIE S		ADDRESS ON FILE						
BURKEY, KAYLA		ADDRESS ON FILE						
BURKEY, MARISSA E		ADDRESS ON FILE						
BURKHALTER, JAMES C		ADDRESS ON FILE						
Burkhardt, Quinlyn L		Address on File						
BURKHARDT, SAMANTHA L		ADDRESS ON FILE						
BURKHARDT, SHELBI D		ADDRESS ON FILE						
BURKHART, ASHLEY		ADDRESS ON FILE						
BURKHART, CHRISTA L		ADDRESS ON FILE						
BURKHART, JESSICA		ADDRESS ON FILE						
Burkhardt, Lisa		Address on File						
BURKHEAD, APRIL		ADDRESS ON FILE						
BURKHEISER, DEBRA A		ADDRESS ON FILE						
Burkholder, Emily J		Address on File						
BURKHOLDER, KATELYNN N		ADDRESS ON FILE						
BURKLEY, MARGARET D		ADDRESS ON FILE						
BURKLOW, RUTHY G		ADDRESS ON FILE						
Burks, Alyssa		Address on File						
BURKS, AMANDA		ADDRESS ON FILE						
BURKS, AMANDA M		ADDRESS ON FILE						
BURKS, ARLEXIUS M		ADDRESS ON FILE						
BURKS, BRETT		ADDRESS ON FILE						
BURKS, CORA M		ADDRESS ON FILE						
Burks, Courtney R		Address on File						
BURKS, JASMINE T		ADDRESS ON FILE						
BURKS, KOREN M		ADDRESS ON FILE						
BURKS, OLEVA K		ADDRESS ON FILE						
BURKS, STEVEN D		ADDRESS ON FILE						
Burlamachi, Haley M		Address on File						
BURLEIGH POINT LTD		BOARDRIDERS	5600 ARGOSY CIRCLE #100		HUNTINGTON BEACH	CA	92649	
BURLEIGH, ADAM M		ADDRESS ON FILE						
BURLEN CORPORATION		DRAWER 100342			ATLANTA	GA	30384	
BURLEN CORPS		DELTA GALIL USA, INC.	P BOX 798133		ST. LOUIS	MO	63179	
BURLESON, CHRISTEN S		ADDRESS ON FILE						
BURLESON, MARIE		ADDRESS ON FILE						
BURLEW, JULIET E		ADDRESS ON FILE						

Exhibit K
 Creditor Matrix
 Served via First Class Mail

CreditorName	CreditorNoticeName	Address1	Address2	Address3	City	State	Zip	Country
Burley City Hall		1401 Overland Ave			Burley	ID	83318	
Burley Crossing LLC	Rokan	Monica A. Hanson	c/o Rokan Property Services	PO Box 1271	Ketchum	ID	83340	
Burley Crossing, LLC	Burley Crossing, LLC	Alpine Property Services LLC	PO Box 1271		Ketchum	ID	83340	
BURLEY CROSSING, LLC	C/O ROKAN PROPERTY SERVICES LLC	PO BOX 1271			KETCHUM	ID	83340	
BURLEY, CAMRYN A		ADDRESS ON FILE						
BURLEY, JAYCEE D		ADDRESS ON FILE						
BURLILE, NADINE R		ADDRESS ON FILE						
BURLINGAME, MAKALYA		ADDRESS ON FILE						
BURLINGTON AIR EXPRESS		LOS ANGELES	PO BOX 19571		IRVINE	CA	92715	
BURLINGTON COAT CO		1830 ROUTE 130			BURLINGTON	NJ	08016	
BURLINGTON COUNTY TI		8400 N BRISTOL PIKE			LEVITTOWN	PA	19057	
BURLINGTON HOUSE RUGS		PO BOX 116941			ATLANTA	GA	30368-6941	
BURNER ELECTRICAL, INC		30 N. BANK ST.			LURAY	VA	22835	
BURNER, KYNAH		ADDRESS ON FILE						
BURNES HOME ACCENTS		PO BOX 277691			ATLANTA	GA	30384	
BURNES HOME ACCENTS		PO BOX 676613			DALLAS	TX	75267-6613	
BURNET CENTRAL APPRAISAL DISTRICT	STAN HEMPHILL-CHIEF APPRAISER/TAX COLLECTOR	PO BOX 908	223 S. PIERCE		BURNET	TX	78611	
Burnet Central Appraisal District		P.O. Box 908			Burnet	TX	78611-0908	
BURNET CHAMBER OF COMMERCE		101 NORTH PIERCE STE 1			BURNET	TX	78611	
BURNET CHAMBER OF COMMERCE		229 PIERCE			BURNET	TX	78611	
BURNET CONSOLIDATED INDEPENDENT SCHOOL DISTRICT		208 EAST BRIER			BURNET	TX	78611	
BURNET COUNTY TAX COLLECTOR	Attn Legal Department	PO Box 908			Burnet	TX	78611	
Burnet County Texas		220 S. Pierce			Burnet	TX	78611	
BURNETT	ATTN DIRECTOR OR OFFICER	PO BOX 973940			DALLAS	TX	75397	
BURNETT SPECIALISTS		PO BOX 973940			DALLAS	TX	75397	
BURNETT SPECIALISTS		9800 RICHMOND STE 800			HOUSTON	TX	77042	
BURNETT, BROOKLYNN		ADDRESS ON FILE						
Burnett, Bylincia M		Address on File						
Burnett, Bylincia M		Address on File						
BURNETT, CALLIE H		ADDRESS ON FILE						
BURNETT, DEAVIONNE A		ADDRESS ON FILE						
BURNETT, DEBRA J		ADDRESS ON FILE						
BURNETT, HANNAH F		ADDRESS ON FILE						
BURNETT, KRISTIN		ADDRESS ON FILE						
Burnett, Lindsey E		Address on File						
Burnett, Michael E		Address on File						
Burnett, Ruth M		Address on File						
BURNETT, SAMANTHA		ADDRESS ON FILE						
BURNETT, SHAMIYA Z		ADDRESS ON FILE						
BURNETT, SUMMER		ADDRESS ON FILE						
BURNETT, TAMMY J		ADDRESS ON FILE						
Burnette, Lynna J		Address on File						
BURNETTE-LUCAS, HEATHER		ADDRESS ON FILE						
BURNEY, ROSARIA		ADDRESS ON FILE						
BURNEY, TAMERA		ADDRESS ON FILE						
Burnham, Tracey R		Address on File						
Burnham, Tracey R		Address on File						
BURNS ELECTRIC		P.O.BOX 803			FORREST CITY	AR	72336-0803	
BURNS FAMILY TRUST		ADDRESS ON FILE						
Burns, Aaron K		Address on File						

Exhibit K
 Creditor Matrix
 Served via First Class Mail

CreditorName	CreditorNoticeName	Address1	Address2	Address3	City	State	Zip	Country
Burns, Aaron K		Address on File						
BURNS, ALOIE A		ADDRESS ON FILE						
BURNS, ANGELA R		ADDRESS ON FILE						
BURNS, ANGELIQUE L		ADDRESS ON FILE						
BURNS, ASHTIN N		ADDRESS ON FILE						
BURNS, ASHTIN N		ADDRESS ON FILE						
BURNS, CAITLIN M		ADDRESS ON FILE						
BURNS, CHANDLER		ADDRESS ON FILE						
BURNS, JOLE		ADDRESS ON FILE						
BURNS, JULIE K		ADDRESS ON FILE						
Burns, Kaley B		Address on File						
BURNS, KELSEY L		ADDRESS ON FILE						
Burns, Kenley G		Address on File						
BURNS, KIMBERLY L		ADDRESS ON FILE						
BURNS, MADELYN		Address on File						
BURNS, MARY		ADDRESS ON FILE						
BURNS, MEKENSEY		ADDRESS ON FILE						
BURNS, MORGAN		ADDRESS ON FILE						
BURNS, PAMELA		ADDRESS ON FILE						
Burns, Robin		Address on File						
BURNS, SAMANTHA A		ADDRESS ON FILE						
Burns, Samantha E		ADDRESS ON FILE						
BURNS, SONNY		ADDRESS ON FILE						
BURNS, TABITHA		ADDRESS ON FILE						
Burns, Tracey L		Address on File						
BURNS, TRACEY L		ADDRESS ON FILE						
BURNS, TRACY		ADDRESS ON FILE						
Burns-Coleman, Dianne		Address on File						
Burnsville Center SPE, LLC	c/o CBL & Associates Mgmt., Inc.	John Waller	2030 Hamilton Place		Chattanooga	TN	37421	
BURNSVILLE CENTER SPE, LLC		P.O. BOX 5546	Bldv., Suite 500		CAROL STREAM	IL	60197-5546	
Burnsville City Attorney Campbell Knutson, PA		1380 Corporate Center Curve, #317			Eagan	MN	55121	
Burnsworth, Ethan L		Address on File						
BURNWORTH, CLIFFORD S		ADDRESS ON FILE						
BURR, AARON L		ADDRESS ON FILE						
BURR, HALEY E		ADDRESS ON FILE						
BURR, KRISTI D		ADDRESS ON FILE						
BURR, TAYLOR		ADDRESS ON FILE						
BURRAGE, ARIEO S		ADDRESS ON FILE						
BURRAGE, KIRSTIN B		ADDRESS ON FILE						
BURRAGE, KIRSTIN B		ADDRESS ON FILE						
BURRELL SANITATION		2800 LORI DR			LOWER BURRELL	PA	15068	
BURRELL, PATRICIA		ADDRESS ON FILE						
BURRELL, TANISHA		ADDRESS ON FILE						
Burrell, Vanessa L		Address on File						
BURRESS, CHERYL		ADDRESS ON FILE						
BURRESS, EMILY R		ADDRESS ON FILE						
BURRIS, AUTUMN L		ADDRESS ON FILE						
BURRIS, BRENT C		ADDRESS ON FILE						
Burris, Bryanna C		Address on File						
BURRIS, GERALDINE		ADDRESS ON FILE						
BURRIS, GERALDINE		ADDRESS ON FILE						
BURRIS, JAMIE R		ADDRESS ON FILE						

Exhibit K
 Creditor Matrix
 Served via First Class Mail

CreditorName	CreditorNoticeName	Address1	Address2	Address3	City	State	Zip	Country
BURRIS, JAZMYNN		ADDRESS ON FILE						
BURRIS, LISA M		ADDRESS ON FILE						
BURRIS, LORENZA M		ADDRESS ON FILE						
BURRIS, PEGGY S		ADDRESS ON FILE						
BURRIS, REBEKAH J		ADDRESS ON FILE						
BURRIS, TAMERA N		ADDRESS ON FILE						
BURRIS, TAYLOR		ADDRESS ON FILE						
Burro Village, LLC		Andrew J. Weyer	321 Henry St.		Lexington	KY	40508	
BURROUGH, CALYNN B		ADDRESS ON FILE						
BURROUGHS, CHRISTINE N		ADDRESS ON FILE						
BURROUGHS, PAUL M		ADDRESS ON FILE						
BURROW, BRITTANY		ADDRESS ON FILE						
Burrow, Jodie		ADDRESS ON FILE						
Burrow, Julia		Address on File						
BURROWS, DESTANY M		ADDRESS ON FILE						
BURROWS, HAILLIE M		ADDRESS ON FILE						
BURROWS, JAKEINA		ADDRESS ON FILE						
BURROWS, MORGAN B		ADDRESS ON FILE						
BURRUS, ALEXIS		ADDRESS ON FILE						
BURRUS, SARAH E		ADDRESS ON FILE						
BURSEY-MIRANDA, VICTORIA E		ADDRESS ON FILE						
BURSON, ANGEL L		ADDRESS ON FILE						
BURT, ALLISON		ADDRESS ON FILE						
BURT, ANNA D		ADDRESS ON FILE						
BURT, JOSHUA W		ADDRESS ON FILE						
BURT, RICHARD D		ADDRESS ON FILE						
BURTON + BURTON		325 CLEVELAND RD.			BOGART	GA	30622	
Burton Martin, Leslie		Address on File						
BURTON NEIL & ASSOCIATES PC		1060 ANDREW DRIVE SUITE 170			WEST CHESTER	PA	19380	
BURTON, ALEXZAN		ADDRESS ON FILE						
BURTON, ANASTASIA M		ADDRESS ON FILE						
BURTON, ANJANISE		ADDRESS ON FILE						
Burton, Baylie R		Address on File						
BURTON, CIERA R		ADDRESS ON FILE						
Burton, Ivery E		Address on File						
BURTON, JAMES A		ADDRESS ON FILE						
BURTON, JAZMINE M		ADDRESS ON FILE						
BURTON, JOLEEN I		ADDRESS ON FILE						
BURTON, JOLLY		ADDRESS ON FILE						
BURTON, KEOSHA S		Address on File						
BURTON, KIMBERLY		ADDRESS ON FILE						
BURTON, LAKOTA		ADDRESS ON FILE						
BURTON, LAQUANET		ADDRESS ON FILE						
BURTON, MARION J		ADDRESS ON FILE						
BURTON, PATRICIA A		ADDRESS ON FILE						
Burton, Rebecca D		Address on File						
BURTON, SHAKIA		ADDRESS ON FILE						
BURTON, SHARON		ADDRESS ON FILE						
BURTON, STEVEN T		ADDRESS ON FILE						
BURTS BEES		P.O BOX 203266			DALLAS	TX	75320-3266	
BURTS BEES, INC . DIV OF		PO BOX 951015	LOCKBOX 25	PO BOX 75601	DALLAS	TX	75395-1015	
BURTS BEES, INC A DIV OF		PO BOX 951015	LOCKBOX 25	PO BOX 75601	DALLAS	TX	75395-1015	
BURTS BEES, INC A DIV OF CLOR		PO BOX 951015	LOCKBOX 25	PO BOX 75601	DALLAS	TX	75395-1015	

Exhibit K
 Creditor Matrix
 Served via First Class Mail

CreditorName	CreditorNoticeName	Address1	Address2	Address3	City	State	Zip	Country
BURTS, AUDREIA R		ADDRESS ON FILE						
BURWELL INDUSTRIES INC		6890 EMPORIA ST			CENTENNIAL	CO	80112	
BURWELL, CATHERINE		ADDRESS ON FILE						
BURY, BRYAN G		ADDRESS ON FILE						
BURZAK, NASEER		ADDRESS ON FILE						
Busby, Brakia L		Address on File						
BUSBY, BREANNA L		ADDRESS ON FILE						
BUSBY, CYNTHIA		ADDRESS ON FILE						
BUSBY, CYNTHIA		ADDRESS ON FILE						
BUSBY, JORDYN M		ADDRESS ON FILE						
BUSBY, MARCELLA T		ADDRESS ON FILE						
BUSBY, REBECCA A		ADDRESS ON FILE						
BUSBY, ROLAND L		ADDRESS ON FILE						
Busch, KadyN		ADDRESS ON FILE						
BUSCH, KADYN		ADDRESS ON FILE						
BUSCH, MAKAYLA		ADDRESS ON FILE						
Busch, Mallory E		Address on File						
BUSCH, RICHELLE		Address on File						
BUSCHBACHER, KIRSTEN		ADDRESS ON FILE						
Buschbacher, Kolton M		ADDRESS ON FILE						
BUSCHER, MEREDITH A		ADDRESS ON FILE						
Buschman, Brenda A		Address on File						
BUSCHMAN, BRENDA A		ADDRESS ON FILE						
BUSE, RANDI LYNN		ADDRESS ON FILE						
BUSFIELD, CARSON R		ADDRESS ON FILE						
BUSH ELECTRIC		PO BOX 1990			SWAINSBORO	GA	30401	
BUSH, AMI R		ADDRESS ON FILE						
BUSH, ANGELA K		ADDRESS ON FILE						
BUSH, ASHLEY		ADDRESS ON FILE						
Bush, Brandy L		Address on File						
BUSH, EMILY E		ADDRESS ON FILE						
Bush, Isabella K		Address on File						
BUSH, JAMES		ADDRESS ON FILE						
BUSH, JARETT		ADDRESS ON FILE						
BUSH, KAYANN A		ADDRESS ON FILE						
Bush, Kazia		Address on File						
Bush, Keela G		Address on File						
BUSH, KIMBERLY J		ADDRESS ON FILE						
Bush, Nathan L		Address on File						
Bush, Pera		Address on File						
BUSH, RYESHIA		ADDRESS ON FILE						
BUSH, SARA		ADDRESS ON FILE						
BUSH, SHEREE		ADDRESS ON FILE						
BUSH, SHEREE		ADDRESS ON FILE						
BUSH, SHEREE		ADDRESS ON FILE						
BUSH, SHERI L		ADDRESS ON FILE						
BUSH, TAYLOR M		ADDRESS ON FILE						
BUSHEY, SETH		ADDRESS ON FILE						
BUSHNELL, SHECKETHA L		ADDRESS ON FILE						
Bushong, Bryce		Address on File						
BUSHRA, SYEDA F		ADDRESS ON FILE						
BUSHS CONTAINER SERVICE		2919 FARMINGDALE RD			FLORENCE	SC	29505	
Busick, Ryan		ADDRESS ON FILE						
BUSICK, TAYLOR M		ADDRESS ON FILE						

Exhibit K
 Creditor Matrix
 Served via First Class Mail

CreditorName	CreditorNoticeName	Address1	Address2	Address3	City	State	Zip	Country
BUSINELLE, JADE		ADDRESS ON FILE						
BUSINESS & LEGAL RESOURCES		PO BOX 5094			BRENTWOOD	TN	37024-5094	
BUSINESS INK, CO		10214 N IH-35, BLDG.2			AUSTIN	TX	78753	
BUSINESS JOURNALS INC		50 DAY STREET			NORWALK	CT	06854	
BUSINESS MANAGEMENT DAILY		PO BOX 9070			MCLEAN	VA	22102-0070	
BUSINESS SOFTWARE SOLUTIONS INC		334 N MARSHALL WAY #H			LAYTON	UT	84041	
BUSINESS SPIRIT INC		435 BI FM 1092, SUITE 244			STAFFORD	TX	77477-5494	
BUSKEN, SAMANTHA C		ADDRESS ON FILE						
BUSLER, TIFFANY L		ADDRESS ON FILE						
BUSQUETA, CONCEPCION		ADDRESS ON FILE						
BUSS, ADRIAN L		ADDRESS ON FILE						
BUSS, ASHLYN K		ADDRESS ON FILE						
BUSS, SERAIAH R		ADDRESS ON FILE						
Bussard, John M		Address on File						
BUSSART, LILY D		ADDRESS ON FILE						
BUSSART, LILY D		ADDRESS ON FILE						
Bussart, Lily D		ADDRESS ON FILE						
BUSSDIEKER, NICOLE		ADDRESS ON FILE						
BUSSE, BETTY M		ADDRESS ON FILE						
BUSSE, KASSANDRA M		ADDRESS ON FILE						
BUSSELL, AMANDA M		ADDRESS ON FILE						
Bussell, Aurora Del C		Address on File						
BUSSELL, CARSON D		ADDRESS ON FILE						
BUSSEY, CRYSTAL		ADDRESS ON FILE						
BUSSEY, DARIAN D		ADDRESS ON FILE						
BUSSEY, KAMYLA S		ADDRESS ON FILE						
BUSTAMANTE, AMY		ADDRESS ON FILE						
BUSTAMANTE, BLANCA M		ADDRESS ON FILE						
BUSTAMANTE, ELIZABETH		ADDRESS ON FILE						
BUSTAMANTE, ESTELLA		ADDRESS ON FILE						
BUSTAMANTE, LAURA		ADDRESS ON FILE						
BUSTAMANTE, LAURA		ADDRESS ON FILE						
Bustamante, Ramona Y		Address on File						
BUSTAMANTE, ROSA L		ADDRESS ON FILE						
BUSTAMANTE, SYLVIA M		ADDRESS ON FILE						
BUSTAMANTE, VICTORIA J		ADDRESS ON FILE						
BUSTAMANTES, AMANDA R		ADDRESS ON FILE						
BUSTER BROWN		ADDRESS ON FILE						
BUSTER BROWN		ADDRESS ON FILE						
BUSTER BROWN CO-OP		BOX 502085			ST. LOUIS	MO	63150	
BUSTER BROWN HOSIERY		GENERAL PO BOX 29748			NEW YORK	NY	10087-9748	
BUSTER SANITATION SERVICES INC		PO BOX 9071			PEORIA	IL	61612	
Buster, Kiley C		Address on File						
Buster, Kiley C		Address on File						
Bustos, Charity D		Address on File						
BUSTOS, NALLELY		ADDRESS ON FILE						
BUSTOS, REYMUNDO		ADDRESS ON FILE						
BUTCH ELLIS FOUNDATION INC		311 E. SOUTH ST	PO BOX 26		MORRISTOWN	IN	46161	
BUTCHER, ASHLEY		ADDRESS ON FILE						
Butcher, Ashley N		Address on File						
BUTCHER, DANIEL R		ADDRESS ON FILE						
Butcher, Kellie J		Address on File						
BUTCHER, MAKAYLA N		ADDRESS ON FILE						
BUTCHER, NOAH		ADDRESS ON FILE						

Exhibit K
 Creditor Matrix
 Served via First Class Mail

CreditorName	CreditorNoticeName	Address1	Address2	Address3	City	State	Zip	Country
BUTCHER, NOAH D		ADDRESS ON FILE						
BUTCHER, SABRINA		ADDRESS ON FILE						
BUTCHER, THERESA J		ADDRESS ON FILE						
Butcher, Troy P		Address on File						
BUTH-NA-BODHAIGE, INC	ATTN BENOIT MENNEGAND	148 LAFAYETTE ST FL 5			NEW YORK	NY	10013-3115	
BUTLER COUNTY CHILDRENS ADVOCACY CENTER INC		107 CALDWELL ST			GRENVILLE	AL	36037	
BUTLER COUNTY CHILDRENS ADVOCACY CENTER INC		107 CALDWELL ST	PO BOX 1020		GREENVILLE	AL	36037	
BUTLER COUNTY REV COMMISSIONER	Attn Legal Department	700 Ct Sq			Greenville	AL	36037	
BUTLER COUNTY TAX COLLECTOR		100 N MAIN ST. ROOM 105			POPLAR BLUFF	MO	63901	
BUTLER COUNTY TAX COLLECTOR		700 COURT SQUARE			GREENVILLE	AL	36037	
BUTLER PLUMBING		2409 E BROAD ST			ELIZABETHTOWN	NC	28337	
BUTLER SPECIALTY CO		8157 SOLUTIONS CENTER			CHICAGO	IL	60677-8001	
BUTLER, ALAYTRISS		ADDRESS ON FILE						
Butler, Amanda C		Address on File						
BUTLER, ANDREA E		ADDRESS ON FILE						
Butler, Angela R		Address on File						
Butler, Aronessa		Address on File						
BUTLER, AZIA M		ADDRESS ON FILE						
Butler, Beth C		ADDRESS ON FILE						
BUTLER, BONNIE J		ADDRESS ON FILE						
Butler, Breauna A		Address on File						
BUTLER, BRITTANY		ADDRESS ON FILE						
BUTLER, BROOKLYN		ADDRESS ON FILE						
BUTLER, CHASITY		Address on File						
BUTLER, DAISY		ADDRESS ON FILE						
BUTLER, DSAMUEL Q		ADDRESS ON FILE						
BUTLER, ELIZABETH E		ADDRESS ON FILE						
BUTLER, GRACE L		ADDRESS ON FILE						
BUTLER, HALEY P		ADDRESS ON FILE						
Butler, Janice M		Address on File						
BUTLER, JANICE M		ADDRESS ON FILE						
BUTLER, JEFFREY L		ADDRESS ON FILE						
BUTLER, JOSHUA B		ADDRESS ON FILE						
Butler, Judy F		Address on File						
BUTLER, JULIE A		ADDRESS ON FILE						
BUTLER, KAITLYN M		ADDRESS ON FILE						
BUTLER, KAYLEE C		ADDRESS ON FILE						
Butler, Kaylee M		Address on File						
BUTLER, KELLEY		ADDRESS ON FILE						
BUTLER, KENZIE H		ADDRESS ON FILE						
BUTLER, KEOSHA L		ADDRESS ON FILE						
BUTLER, KRISTA		ADDRESS ON FILE						
BUTLER, KRISTINA		ADDRESS ON FILE						
Butler, La Metria		Address on File						
BUTLER, LAURYN O		ADDRESS ON FILE						
BUTLER, LEEANNA M		ADDRESS ON FILE						
Butler, Linda J		Address on File						
BUTLER, LUTRICIA		ADDRESS ON FILE						
BUTLER, LYNELL L		ADDRESS ON FILE						
BUTLER, MACIE E		ADDRESS ON FILE						
BUTLER, MALIQUE		ADDRESS ON FILE						
BUTLER, MARKIE S		ADDRESS ON FILE						

Exhibit K
Creditor Matrix
Served via First Class Mail

CreditorName	CreditorNoticeName	Address1	Address2	Address3	City	State	Zip	Country
BUTLER, MARSCHELLE R		ADDRESS ON FILE						
BUTLER, NIKKI L		ADDRESS ON FILE						
BUTLER, NIKKI L		ADDRESS ON FILE						
Butler, Sarah		Address on File						
BUTLER, SAVANNA		ADDRESS ON FILE						
BUTLER, SAVANNAH L		ADDRESS ON FILE						
BUTLER, SHEILA M		ADDRESS ON FILE						
BUTLER, SHELBY L		ADDRESS ON FILE						
BUTLER, SHELBY L		ADDRESS ON FILE						
Butler, Shirley F		Address on File						
BUTLER, SYDNEY		ADDRESS ON FILE						
BUTLER, TAMMY M		ADDRESS ON FILE						
Butler, Tiffany		Address on File						
BUTLER, TYRA N		ADDRESS ON FILE						
BUTLER, YELANDA		ADDRESS ON FILE						
Butler-Martin, Nadirah S		Address on File						
Butler-Proctor, Kyisha L		Address on File						
Butrynski, Jane		Address on File						
BUTT, AMANDA N		ADDRESS ON FILE						
BUTT, HAMZA		ADDRESS ON FILE						
BUTT, MICHAELAN M		ADDRESS ON FILE						
BUTT, NOREEN A		ADDRESS ON FILE						
BUTTACAVOLI, DEBBIE A		ADDRESS ON FILE						
BUTTARS, BRITTANY		ADDRESS ON FILE						
Buttera, Tonie M		Address on File						
BUTTERBAUGH, ALIVIA J		ADDRESS ON FILE						
BUTTERFIELD, DANIEL A		ADDRESS ON FILE						
Butterfield, Dustin T		Address on File						
Butterfield, Dustin T		Address on File						
Butterfield, Samantha L		Address on File						
BUTTERFIELD, VICTORIA		Address on File						
BUTTERS, KATIE M		ADDRESS ON FILE						
BUTTON, KATIE		ADDRESS ON FILE						
BUTTRY, EMILY C		ADDRESS ON FILE						
BUTTS, AULDRIONA L		ADDRESS ON FILE						
BUTTS, LISA R		ADDRESS ON FILE						
Buturlia, Reid		Address on File						
BUXTON		WELLS FARGO TRADE & CAPT	P.O.BOX 223636		PITTSBURGH	PA	15251-2636	
BUXTON ACQUISITION CO		245 CALDWELL DRIVE			SPRINGFIELD	MA	01104	
Buxton, Bonnie P		Address on File						
BUXTON, ROSHAWN		ADDRESS ON FILE						
BUY RITE JEWELRY INC		88 VANDERVER ROAD			FREEHOLD	NJ	07728	
Buyce, Juliana E		Address on File						
BUYERS DIRECT, INC		P.O. BOX 8206			WILSON	NC	27893-1206	
BUZZ ABOUT		COLONIAL TEXTILE MFG CRP	PO BOX A 2093		NEW BEDFORD	MA	02741	
BUZZ BEE TOYS (HK) CO (ACH)		UNITS 1206- 08 TOWER B	NEW MANDARIN PLAZA	14 SCIENCE MUSEUM RD	TST EAST KOWLOON	HK		Hong Kong
Buzzelli, Matthew		Address on File						
BVA Willow, LLC	c/o Big V Properties, LLC	Chase Rouse	162 North Main St., Suite 5		Florida	NY	10921	
BVC Oakwood Commons, LLC	c/o Big V Properties, LLC	Dustin Jenkins	162 North Main St., Suite 5		Florida	NY	10921	

Exhibit K
 Creditor Matrix
 Served via First Class Mail

CreditorName	CreditorNoticeName	Address1	Address2	Address3	City	State	Zip	Country
BVT APPAREL		CONGRESS TALCOTT	PO BOX 8500 S 4350		PHILADELPHIA	PA	19178	
BWALYA, SHARON D		ADDRESS ON FILE						
BWC STATE INSURANCE FUND		30 W. SPRING ST.			COLUMBUS	OH	43215-2256	
BWI COMPANIES, INC		PO 990			NASH	TX	75569	
BWSC, LTD., a Texas Limited Partnership	Glen Parkey - Owner	1018 South Van Buren			Amarillo	TX	79101	
BY DESIGN		By Design LLC	1441 Broadway 4th Floor		NEW YORK	NY	10018	
BY DESIGN		Mrs. Elizabeth Santos	BY DESIGN, LLC	1411 BRAODWAY SUITE 200	NEW YORK	NY	10018	
BY DESIGN		Mrs. Elizabeth Santos	BY DESIGN LLC	1411 BROADWAY SUITE 200	NEW YORK	NY	10018	
BY DESIGN LLC		1450 BROADWAY	24TH FLOOR		NEW YORK	NY	10018	
B-Y Edinburg Center Ltd	c/o CBG Commercial Real Estate	Nim Meishar	4629 Macro Drive		San Antonio	TX	78218	
BY EM		167 SAINT ZOTIQUE EAST			Montreal	QC	H2S 1K9	Canada
BY GEORGIA GRACE		71 JOSEPHINE EVARISTO AVE			GREENWICH	CT	06830	
B-Y Mission Texas WM, Ltd	CBG	Nim Meishar	4629 Macro Drive		San Antonio	TX	78218	
B-Y Strawberry Square, LTD	Commercial Builders Group LLC	Diane Towery	4629 Macro Drive		San Antonio	TX	78218	
Byamukama, Peter		Address on File						
Byard, Logan A		Address on File						
BYARS, BRANDI L		ADDRESS ON FILE						
BYARS-WHITE, CASEY J		ADDRESS ON FILE						
BYARS-WHITE, CASEY J		ADDRESS ON FILE						
BYAS, TYLENA		ADDRESS ON FILE						
Byer	Attn Phil Byer	66 Potrero Avenue			San Francisco	CA	94103	
BYER		BYER CALIFORNIA	62685 COLLECTION CENTER		CHICAGO	IL	60693-0626	
BYER CALIFORNIA		62685 COLLECTION CENTER	DR.		CHICAGO	IL	60693-0626	
BYER CALIFORNIA		62685 COLLECTIONS	CENTER DR		CHICAGO	IL	60693-0626	
BYER CALIFORNIA		BYER CALIFORNIA	62685 COLLECTION Center		CHICAGO	IL	60693-0626	
Byer, Victoria K		Address on File						
BYERLY MCDANIEL, JENNIFER		ADDRESS ON FILE						
BYERLY, ALEXIS Z		ADDRESS ON FILE						
BYERLY, HANNAH		ADDRESS ON FILE						
BYERLY, TRENTON J		Address on File						
BYERS, COURTNEY		ADDRESS ON FILE						
BYERS, EARL Q		ADDRESS ON FILE						
BYERS, JENNY R		ADDRESS ON FILE						
Byers, Johnny		Address on File						
BYERS, KRISTINE		ADDRESS ON FILE						
Byers, Nicole L		Address on File						
BYFORD IMPORTS		MEINHARD COMM CORP	BOX 749 FDR STA		NEW YORK	NY	10022	
BYINGTON, AMANDA S		ADDRESS ON FILE						
BYINGTON, BAILEY		ADDRESS ON FILE						
BYINGTON, GILLIAN		ADDRESS ON FILE						
BYINGTON, JAZMYN R		ADDRESS ON FILE						
BYINGTON, MARTHA R		ADDRESS ON FILE						
BYJU, IRENE M		ADDRESS ON FILE						
BYKERK, ALLISON D		ADDRESS ON FILE						
BYLER ELECTRIC INC		P.O. BOX 86			CONSTANTINE	MI	49042	
BYLES, BRANDI D		ADDRESS ON FILE						
BYNUM, ELLEN C		ADDRESS ON FILE						

Exhibit K
 Creditor Matrix
 Served via First Class Mail

CreditorName	CreditorNoticeName	Address1	Address2	Address3	City	State	Zip	Country
Bynum, George B		Address on File						
BYNUM, KATHRYN V		ADDRESS ON FILE						
Bynum, Tpring		Address on File						
BYRD COOKIE COMPANY		6700 WATERS AVENUE			SAVANNAH	GA	31406	
BYRD COOKIE COMPANY		PO BOX 13086			SAVANNAH	GA	31416	
BYRD ELECTRIC CO		PO BOX 4785			WICHITA FALLS	TX	76308	
Byrd Jr, Dennis J		Address on File						
BYRD VOL FIRE & RESCUE		235 CO HWY 13			DETROIT	AL	35552	
BYRD, ASHLEY		ADDRESS ON FILE						
BYRD, ASHLEY		ADDRESS ON FILE						
Byrd, Betty J		ADDRESS ON FILE						
BYRD, DANIELLE J		ADDRESS ON FILE						
BYRD, DAWN		ADDRESS ON FILE						
BYRD, DERRICK L		ADDRESS ON FILE						
BYRD, DEVIN		ADDRESS ON FILE						
BYRD, ELIZABETH D		ADDRESS ON FILE						
Byrd, Gina		Address on File						
BYRD, JENNIFER		ADDRESS ON FILE						
BYRD, KARI B		ADDRESS ON FILE						
BYRD, KEONTERRIUS Q		ADDRESS ON FILE						
BYRD, KRISTI M		ADDRESS ON FILE						
Byrd, Makenzie L		Address on File						
BYRD, RACHEL		ADDRESS ON FILE						
BYRD, REGINA		ADDRESS ON FILE						
Byrd, Robyn U		Address on File						
Byrd, Robyn U		Address on File						
BYRD, SYLVIA		ADDRESS ON FILE						
BYRD, TAMMY		ADDRESS ON FILE						
Byrd, Wanda G		ADDRESS ON FILE						
BYRD, ZANTE X		ADDRESS ON FILE						
BYRD-JOHNSON, UNDREA T		ADDRESS ON FILE						
BYRE, MACKENZIE		ADDRESS ON FILE						
BYRN, HALLE A		ADDRESS ON FILE						
Byrne, Erin E		Address on File						
BYRNS, MELISSA S		ADDRESS ON FILE						
BYROM, APRILL L		ADDRESS ON FILE						
BYRON BAY COOKIE CO		5321 20TH ST			DICKINSON	TX	77539	
Byros, Lee		Address on File						
BYTECH NY INC		2585 WEST 13TH STREET			BROOKLYN	NY	11223	
Byzantine, Inc	Byzantine	Theresa A. Omogrosso	PO Box 1567		Beaver Falls	PA	15010	
C & B HEATING AND AIR CONDITIONING		205 NORTH 10TH AVE			STERLING	CO	80751	
C & C ACCORD LOC		DIBA FAR EAST	3630 CORPORATE TRAIL DR		EARTH CITY	MO	63045	
C & C PLUMBING SEPTIC, INC		25765 THREE NOTCH RD			HOLLYWOOD	MD	20636	
C & D ELECTRIC		9355 PARKWAY SUBDIVISION RD			LA PLATA	MD	20646	
C & F ENTERPRISES, INC		819 BLUE CRAB RD.			NEWPORT NEWS	VA	23606	
C & G Investments	Cary Baskin	P O Box 329			Livingston	TX	77351	
C & H DISPOSAL SERVICE INC		47 GRIERS LANE			ELMER	NJ	08318	
C & K ELECTRIC, INC		3793 W M-21			ST JOHNS	MI	48879	
C & K MFG. & SALES CO		PO BOX 4038			BAY VILLAGE	OH	44140	
C & M BUILDERS INC		PO BOX 490			SOUTHAVEN	MS	38671	
C & M ELECTRIC SERVICE INC		12456 COUNTY RD 4027			KEMP	TX	75143	
C & M MILLS INC		2315 HOMEWOOD AVENUE			BALTIMORE	MD	21218	

Exhibit K
Creditor Matrix
Served via First Class Mail

CreditorName	CreditorNoticeName	Address1	Address2	Address3	City	State	Zip	Country
C & S DISPOSAL INC	Attn Legal Department	44 Arnolds Valley Road			Natural Bridge Station	VA	24579	
C & S PLUMBING, HEATING, & AIR		118 S. CENTRAL			CUSHING	OK	74023	
C B I LABORATORIES		PO BOX 841058			DALLAS	TX	75284-1058	
C C CREATIONS LTD		1800 SHILOH AVE			BRYAN	TX	77803	
C C SPORT		350 FIFTH AVE SUITE 2317			NEW YORK	NY	10118	
C CORE, INC		7258 GRAND PRAIRIE HWY			RAYNE	LA	70578	
C COTY PRESTIGE		HFC PRESTIGE PRODUCTS	PO BOX 29080		NY	NY	10087-9080	
C MARTINEZ, ALEXIS M		ADDRESS ON FILE						
C R, J A (Minor)		Address on File						
C WRITE PINK RIBBON PROJECT		935 EASTMAN ST			BOSSIER CITY	LA	71111	
C&C SANITATION SERVICES		PO BOX 949			LAGRANGE	GA	30241	
C&F ENTERPRISE		819 BLUE CRAB R			NEWPORT NE	VA	23606	
C&F ENTERPRISES INC		819 BLUE CRAB ROAD			NEWPORT	VA	23606	
C&H Disposal Service Inc	Attn Legal Department	47 GRIERS LANE			ELMER	NJ	08318	
C, A (Minor)		Address on File						
C, A (Minor)		Address on File						
C, A (Minor)		Address on File						
C, A (Minor)		Address on File						
C, A (Minor)		Address on File						
C, A (Minor)		Address on File						
C, A (Minor)		Address on File						
C, A (Minor)		Address on File						
C, A (Minor)		Address on File						
C, A (Minor)		Address on File						
C, A (Minor)		Address on File						
C, A (Minor)		Address on File						
C, A (Minor)		Address on File						
C, A (Minor)		Address on File						
C, A (Minor)		Address on File						
C, A (Minor)		Address on File						
C, A (Minor)		Address on File						
C, A (Minor)		Address on File						
C, A (Minor)		Address on File						
C, A (Minor)		Address on File						
C, A (Minor)		Address on File						
C, A (Minor)		Address on File						
C, A (Minor)		Address on File						
C, A (Minor)		Address on File						
C, A (Minor)		Address on File						
C, A (Minor)		Address on File						
C, A (Minor)		Address on File						
C, A (Minor)		Address on File						
C, A (Minor)		Address on File						
C, A (Minor)		Address on File						
C, A (Minor)		Address on File						
C, A (Minor)		Address on File						
C, A (Minor)		Address on File						
C, A (Minor)		Address on File						
C, A (Minor)		Address on File						
C, A (Minor)		Address on File						
C, A (Minor)		Address on File						
C, A (Minor)		Address on File						
C, A (Minor)		Address on File						
C, A (Minor)		Address on File						
C, A (Minor)		Address on File						
C, A (Minor)		Address on File						
C, A (Minor)		Address on File						
C, A (Minor)		Address on File						
C, A (Minor)		Address on File						
C, A (Minor)		Address on File						
C, A (Minor)		Address on File						
C, A (Minor)		Address on File						
C, A (Minor)		Address on File						
C, A (Minor)		Address on File						

Exhibit K
 Creditor Matrix
 Served via First Class Mail

CreditorName	CreditorNoticeName	Address1	Address2	Address3	City	State	Zip	Country
C, A L (Minor)		Address on File						
C, A L (Minor)		Address on File						
C, A L (Minor)		Address on File						
C, A L (Minor)		Address on File						
C, A M (Minor)		Address on File						
C, A M (Minor)		Address on File						
C, A N (Minor)		Address on File						
C, A N (Minor)		Address on File						
C, A N (Minor)		Address on File						
C, A N (Minor)		Address on File						
C, A N (Minor)		Address on File						
C, A N (Minor)		Address on File						
C, A N (Minor)		Address on File						
C, A N (Minor)		Address on File						
C, A R (Minor)		Address on File						
C, A R (Minor)		Address on File						
C, A R (Minor)		Address on File						
C, A R (Minor)		Address on File						
C, A S (Minor)		Address on File						
C, A S (Minor)		Address on File						
C, A S (Minor)		Address on File						
C, A S (Minor)		Address on File						
C, A V (Minor)		Address on File						
C, B (Minor)		Address on File						
C, B (Minor)		Address on File						
C, B (Minor)		Address on File						
C, B (Minor)		Address on File						
C, B (Minor)		Address on File						
C, B (Minor)		Address on File						
C, B (Minor)		Address on File						
C, B (Minor)		Address on File						
C, B (Minor)		Address on File						
C, B (Minor)		Address on File						
C, B (Minor)		Address on File						
C, B A (Minor)		Address on File						
C, B A (Minor)		Address on File						
C, B A A (Minor)		Address on File						
C, B B (Minor)		Address on File						
C, B E (Minor)		Address on File						
C, B E (Minor)		Address on File						
C, B F (Minor)		Address on File						
C, B H (Minor)		Address on File						
C, B J (Minor)		Address on File						
C, B J (Minor)		Address on File						
C, B J (Minor)		Address on File						
C, B K (Minor)		Address on File						
C, B L (Minor)		Address on File						
C, B M (Minor)		Address on File						
C, B N (Minor)		Address on File						
C, B R (Minor)		Address on File						
C, B S (Minor)		Address on File						
C, B S (Minor)		Address on File						
C, B W (Minor)		Address on File						
C, C (Minor)		Address on File						
C, C (Minor)		Address on File						
C, C (Minor)		Address on File						
C, C (Minor)		Address on File						
C, C (Minor)		Address on File						

Exhibit K
 Creditor Matrix
 Served via First Class Mail

CreditorName	CreditorNoticeName	Address1	Address2	Address3	City	State	Zip	Country
C, C (Minor)		Address on File						
C, C (Minor)		Address on File						
C, C (Minor)		Address on File						
C, C (Minor)		Address on File						
C, C (Minor)		Address on File						
C, C (Minor)		Address on File						
C, C (Minor)		Address on File						
C, C (Minor)		Address on File						
C, C (Minor)		Address on File						
C, C (Minor)		Address on File						
C, C (Minor)		Address on File						
C, C (Minor)		Address on File						
C, C (Minor)		Address on File						
C, C (Minor)		Address on File						
C, C A (Minor)		Address on File						
C, C C (Minor)		Address on File						
C, C C (Minor)		Address on File						
C, C D (Minor)		Address on File						
C, C E (Minor)		Address on File						
C, C E (Minor)		Address on File						
C, C G (Minor)		Address on File						
C, C J (Minor)		Address on File						
C, C J (Minor)		Address on File						
C, C J (Minor)		Address on File						
C, C J (Minor)		Address on File						
C, C J E (Minor)		Address on File						
C, C K (Minor)		Address on File						
C, C L (Minor)		Address on File						
C, C M (Minor)		Address on File						
C, C M (Minor)		Address on File						
C, C M (Minor)		Address on File						
C, C M (Minor)		Address on File						
C, C M (Minor)		Address on File						
C, C M (Minor)		Address on File						
C, C R (Minor)		Address on File						
C, C R (Minor)		Address on File						
C, C R (Minor)		Address on File						
C, C S (Minor)		Address on File						
C, C T (Minor)		Address on File						
C, C Z (Minor)		Address on File						
C, D (Minor)		Address on File						
C, D (Minor)		Address on File						
C, D (Minor)		Address on File						
C, D (Minor)		Address on File						
C, D (Minor)		Address on File						
C, D (Minor)		Address on File						
C, D (Minor)		Address on File						
C, D (Minor)		Address on File						
C, D (Minor)		Address on File						
C, D (Minor)		Address on File						
C, D A (Minor)		Address on File						
C, D D (Minor)		Address on File						
C, D E (Minor)		Address on File						

Exhibit K
 Creditor Matrix
 Served via First Class Mail

CreditorName	CreditorNoticeName	Address1	Address2	Address3	City	State	Zip	Country
C, D J (Minor)		Address on File						
C, D K (Minor)		Address on File						
C, D L (Minor)		Address on File						
C, D L (Minor)		Address on File						
C, D L (Minor)		Address on File						
C, D R (Minor)		Address on File						
C, D T (Minor)		Address on File						
C, E (Minor)		Address on File						
C, E (Minor)		Address on File						
C, E (Minor)		Address on File						
C, E (Minor)		Address on File						
C, E (Minor)		Address on File						
C, E (Minor)		Address on File						
C, E (Minor)		Address on File						
C, E A (Minor)		Address on File						
C, E A (Minor)		Address on File						
C, E C (Minor)		Address on File						
C, E D (Minor)		Address on File						
C, E E (Minor)		Address on File						
C, E J (Minor)		Address on File						
C, E J (Minor)		Address on File						
C, E M (Minor)		Address on File						
C, E N (Minor)		Address on File						
C, E R (Minor)		Address on File						
C, E R (Minor)		Address on File						
C, E R (Minor)		Address on File						
C, E T (Minor)		Address on File						
C, F (Minor)		Address on File						
C, F T (Minor)		Address on File						
C, G (Minor)		Address on File						
C, G A (Minor)		Address on File						
C, G D (Minor)		Address on File						
C, G G (Minor)		Address on File						
C, G L (Minor)		Address on File						
C, H (Minor)		Address on File						
C, H (Minor)		Address on File						
C, H (Minor)		Address on File						
C, H (Minor)		Address on File						
C, H A (Minor)		Address on File						
C, H A (Minor)		Address on File						
C, H C (Minor)		Address on File						
C, H E (Minor)		Address on File						
C, H F (Minor)		Address on File						
C, H K (Minor)		Address on File						
C, H L (Minor)		Address on File						
C, H M (Minor)		Address on File						
C, H M (Minor)		Address on File						
C, H R (Minor)		Address on File						
C, H R (Minor)		Address on File						
C, H R (Minor)		Address on File						
C, I (Minor)		Address on File						
C, I H (Minor)		Address on File						
C, I J (Minor)		Address on File						

Exhibit K
 Creditor Matrix
 Served via First Class Mail

CreditorName	CreditorNoticeName	Address1	Address2	Address3	City	State	Zip	Country
C, I M (Minor)		Address on File						
C, J (Minor)		Address on File						
C, J (Minor)		Address on File						
C, J (Minor)		Address on File						
C, J (Minor)		Address on File						
C, J (Minor)		Address on File						
C, J (Minor)		Address on File						
C, J (Minor)		Address on File						
C, J A (Minor)		Address on File						
C, J A (Minor)		Address on File						
C, J A (Minor)		Address on File						
C, J A (Minor)		Address on File						
C, J A (Minor)		Address on File						
C, J B (Minor)		Address on File						
C, J C (Minor)		Address on File						
C, J D (Minor)		Address on File						
C, J D (Minor)		Address on File						
C, J E (Minor)		Address on File						
C, J J (Minor)		Address on File						
C, J J (Minor)		Address on File						
C, J J (Minor)		Address on File						
C, J J (Minor)		Address on File						
C, J K (Minor)		Address on File						
C, J L (Minor)		Address on File						
C, J L (Minor)		Address on File						
C, J M (Minor)		Address on File						
C, J M (Minor)		Address on File						
C, J M (Minor)		Address on File						
C, J M (Minor)		Address on File						
C, J M (Minor)		Address on File						
C, J M (Minor)		Address on File						
C, J M (Minor)		Address on File						
C, J N (Minor)		Address on File						
C, J R (Minor)		Address on File						
C, J R (Minor)		Address on File						
C, J T (Minor)		Address on File						
C, J W (Minor)		Address on File						
C, K (Minor)		Address on File						
C, K (Minor)		Address on File						
C, K (Minor)		Address on File						
C, K (Minor)		Address on File						
C, K (Minor)		Address on File						
C, K (Minor)		Address on File						
C, K (Minor)		Address on File						
C, K (Minor)		Address on File						
C, K A (Minor)		Address on File						
C, K B (Minor)		Address on File						
C, K D (Minor)		Address on File						
C, K D (Minor)		Address on File						
C, K E (Minor)		Address on File						
C, K E (Minor)		Address on File						
C, K E (Minor)		Address on File						
C, K E (Minor)		Address on File						
C, K G (Minor)		Address on File						

Exhibit K
 Creditor Matrix
 Served via First Class Mail

CreditorName	CreditorNoticeName	Address1	Address2	Address3	City	State	Zip	Country
C, K H (Minor)		Address on File						
C, K I (Minor)		Address on File						
C, K J (Minor)		Address on File						
C, K J (Minor)		Address on File						
C, K J (Minor)		Address on File						
C, K K (Minor)		Address on File						
C, K L (Minor)		Address on File						
C, K M (Minor)		Address on File						
C, K M (Minor)		Address on File						
C, K M (Minor)		Address on File						
C, K M (Minor)		Address on File						
C, K M (Minor)		Address on File						
C, K M (Minor)		Address on File						
C, K M (Minor)		Address on File						
C, K M (Minor)		Address on File						
C, K N (Minor)		Address on File						
C, K N (Minor)		Address on File						
C, K R (Minor)		Address on File						
C, K R (Minor)		Address on File						
C, K T (Minor)		Address on File						
C, L (Minor)		Address on File						
C, L (Minor)		Address on File						
C, L (Minor)		Address on File						
C, L (Minor)		Address on File						
C, L (Minor)		Address on File						
C, L (Minor)		Address on File						
C, L (Minor)		Address on File						
C, L (Minor)		Address on File						
C, L A (Minor)		Address on File						
C, L B (Minor)		Address on File						
C, L B (Minor)		Address on File						
C, L E (Minor)		Address on File						
C, L F (Minor)		Address on File						
C, L F (Minor)		Address on File						
C, L G (Minor)		Address on File						
C, L J (Minor)		Address on File						
C, L J (Minor)		Address on File						
C, L K (Minor)		Address on File						
C, L L (Minor)		Address on File						
C, L L (Minor)		Address on File						
C, L M (Minor)		Address on File						
C, L M (Minor)		Address on File						
C, L M (Minor)		Address on File						
C, L N (Minor)		Address on File						
C, L N (Minor)		Address on File						
C, L P (Minor)		Address on File						
C, L R (Minor)		Address on File						
C, L R (Minor)		Address on File						
C, L R (Minor)		Address on File						
C, L X (Minor)		Address on File						
C, M (Minor)		Address on File						
C, M (Minor)		Address on File						
C, M (Minor)		Address on File						

Exhibit K
 Creditor Matrix
 Served via First Class Mail

CreditorName	CreditorNoticeName	Address1	Address2	Address3	City	State	Zip	Country
C, M A (Minor)		Address on File						
C, M A (Minor)		Address on File						
C, M A (Minor)		Address on File						
C, M C (Minor)		Address on File						
C, M C (Minor)		Address on File						
C, M C (Minor)		Address on File						
C, M D (Minor)		Address on File						
C, M D (Minor)		Address on File						
C, M E (Minor)		Address on File						
C, M G (Minor)		Address on File						
C, M G (Minor)		Address on File						
C, M I (Minor)		Address on File						
C, M J (Minor)		Address on File						
C, M J (Minor)		Address on File						
C, M L (Minor)		Address on File						
C, M L (Minor)		Address on File						
C, M L (Minor)		Address on File						
C, M L (Minor)		Address on File						
C, M M (Minor)		Address on File						
C, M M (Minor)		Address on File						
C, M M (Minor)		Address on File						
C, M M (Minor)		Address on File						
C, M M (Minor)		Address on File						
C, M M (Minor)		Address on File						
C, M M (Minor)		Address on File						
C, M M (Minor)		Address on File						
C, M M (Minor)		Address on File						
C, M N (Minor)		Address on File						
C, M N (Minor)		Address on File						
C, M R (Minor)		Address on File						
C, M R (Minor)		Address on File						
C, M R (Minor)		Address on File						
C, M R (Minor)		Address on File						
C, M R (Minor)		Address on File						
C, M R (Minor)		Address on File						
C, M R (Minor)		Address on File						
C, N A (Minor)		Address on File						
C, N A (Minor)		Address on File						
C, N A (Minor)		Address on File						
C, N A (Minor)		Address on File						
C, N G (Minor)		Address on File						
C, N H (Minor)		Address on File						
C, N R (Minor)		Address on File						
C, O (Minor)		Address on File						
C, O A (Minor)		Address on File						
C, O D (Minor)		Address on File						
C, O G (Minor)		Address on File						
C, P (Minor)		Address on File						
C, P A (Minor)		Address on File						
C, P C (Minor)		Address on File						
C, P J (Minor)		Address on File						
C, P R (Minor)		Address on File						
C, P R (Minor)		Address on File						
C, P R (Minor)		Address on File						
C, P R (Minor)		Address on File						
C, P V (Minor)		Address on File						
C, R (Minor)		Address on File						
C, R (Minor)		Address on File						

Exhibit K
 Creditor Matrix
 Served via First Class Mail

CreditorName	CreditorNoticeName	Address1	Address2	Address3	City	State	Zip	Country
C, R (Minor)		Address on File						
C, R (Minor)		Address on File						
C, R (Minor)		Address on File						
C, R A (Minor)		Address on File						
C, R A (Minor)		Address on File						
C, R A (Minor)		Address on File						
C, R C (Minor)		Address on File						
C, R D (Minor)		Address on File						
C, R D (Minor)		Address on File						
C, R E (Minor)		Address on File						
C, R E (Minor)		Address on File						
C, R J (Minor)		Address on File						
C, R K (Minor)		Address on File						
C, R L (Minor)		Address on File						
C, R L (Minor)		Address on File						
C, R P (Minor)		Address on File						
C, S (Minor)		Address on File						
C, S (Minor)		Address on File						
C, S (Minor)		Address on File						
C, S (Minor)		Address on File						
C, S (Minor)		Address on File						
C, S (Minor)		Address on File						
C, S A (Minor)		Address on File						
C, S A (Minor)		Address on File						
C, S A (Minor)		Address on File						
C, S A (Minor)		Address on File						
C, S A (Minor)		Address on File						
C, S A (Minor)		Address on File						
C, S B (Minor)		Address on File						
C, S B (Minor)		Address on File						
C, S C (Minor)		Address on File						
C, S E (Minor)		Address on File						
C, S G (Minor)		Address on File						
C, S J (Minor)		Address on File						
C, S K (Minor)		Address on File						
C, S K (Minor)		Address on File						
C, S K (Minor)		Address on File						
C, S L (Minor)		Address on File						
C, S L (Minor)		Address on File						
C, S L (Minor)		Address on File						
C, S L (Minor)		Address on File						
C, S M (Minor)		Address on File						
C, S M (Minor)		Address on File						
C, S M (Minor)		Address on File						
C, S M (Minor)		Address on File						
C, S M (Minor)		Address on File						
C, S M (Minor)		Address on File						
C, S M (Minor)		Address on File						
C, S N (Minor)		Address on File						
C, S R (Minor)		Address on File						
C, S R (Minor)		Address on File						
C, S S (Minor)		Address on File						
C, S T (Minor)		Address on File						
C, S Y (Minor)		Address on File						
C, T (Minor)		Address on File						

Exhibit K
 Creditor Matrix
 Served via First Class Mail

CreditorName	CreditorNoticeName	Address1	Address2	Address3	City	State	Zip	Country
C, T (Minor)		Address on File						
C, T (Minor)		Address on File						
C, T (Minor)		Address on File						
C, T (Minor)		Address on File						
C, T (Minor)		Address on File						
C, T (Minor)		Address on File						
C, T (Minor)		Address on File						
C, T (Minor)		Address on File						
C, T A (Minor)		Address on File						
C, T A (Minor)		Address on File						
C, T A (Minor)		Address on File						
C, T C (Minor)		Address on File						
C, T D (Minor)		Address on File						
C, T D (Minor)		Address on File						
C, T D (Minor)		Address on File						
C, T D (Minor)		Address on File						
C, T J (Minor)		Address on File						
C, T J (Minor)		Address on File						
C, T L (Minor)		Address on File						
C, T L (Minor)		Address on File						
C, T M (Minor)		Address on File						
C, T M (Minor)		Address on File						
C, T S (Minor)		Address on File						
C, V (Minor)		Address on File						
C, V (Minor)		Address on File						
C, V (Minor)		Address on File						
C, V (Minor)		Address on File						
C, V A (Minor)		Address on File						
C, V E (Minor)		Address on File						
C, V J (Minor)		Address on File						
C, V L (Minor)		Address on File						
C, V L (Minor)		Address on File						
C, V M (Minor)		Address on File						
C, V M (Minor)		Address on File						
C, W (Minor)		Address on File						
C, W (Minor)		Address on File						
C, W D (Minor)		Address on File						
C, W J (Minor)		Address on File						
C, W L (Minor)		Address on File						
C, W M (Minor)		Address on File						
C, X O (Minor)		Address on File						
C, Y (Minor)		Address on File						
C, Y G (Minor)		Address on File						
C, Y Michelle (Minor)		Address on File						
C. GRAFFITTI		151 W. 39th ST.			LOS ANGELES	CA	90037	
C. H. ROBINSON WORLDWIDE, INC		PO BOX 9121			MINNEAPOLIS	MN	55480-9121	
C. KOMAR AND SONS		PO BOX 5284			NEW YORK	NY	10087-5284	
C. MOS KIDS		PO BOX 3068			KINGSLAND	GA	31548	
C. P. Mall, Ltd	Stalworth	Frank Heifrin	1700 George Bush, East Suite 240		College Station	TX	77840	
C. SHIRLEY SANITATION INC		PO BOX 328			SLIGO	PA	16255	
C. WOODS MECHANICAL CONTRACTORS, INC		2318 EAST 5TH ST			TYLER	TX	75701	
C.A.F		DEPT CH 16738			PALATINE	IL	60055-6738	
C.A.W. PLUMBING COMPANY, INC		P.O.BOX 508			ALICE	TX	78333	

Exhibit K
 Creditor Matrix
 Served via First Class Mail

CreditorName	CreditorNoticeName	Address1	Address2	Address3	City	State	Zip	Country
C.C. OUTLAW/KYMSTA		REPUBLIC FACTORS	DEPT.49941		LOS ANGELES	CA	90008	
C.C. PREMIUMS, INC		PO BOX 483			HILLSDALE	NJ	07642	
C.C.O INC		94 CENTRAL STREET	SUITE 300		TOPSFIELD	MA	01983	
C.J. CLARK AMERICAS INC		PO BOX 415388			BOSTON	MA	02241	
C.M. MOCKBEE CO		4213 SPRING GROVE AVE			CINCINNATI	OH	45223	
C.P. MALL L.P. A TEXAS LIMITED PARTNERSHIP		1700 GEORGE BUSH DRIVE EAST	SUITE 240		COLLEGE STATION	TX	77840	
C.P. MALL L.P. A TEXAS LIMITED PARTNERSHIP		1700 GORGE BUSH DRIVE EASE	SUITE 240		COLLEGE STATION	TX	77840	
C.P. Mall, L.P., Jefferson Mount Pleasant, Ltd, Highpoint Asset Management, LLC, HPAM Washington Square, LLC	Mary Lake Realty, Ltd, John Cecil Culpepper III, Alpha Lake, Ltd & Tejas Center, Ltd	c/o Culpepper Realty Co	1700 George Bush Dr. East, Suite 240		College Station	TX	77840	
C.R. ENGLAND, INC		PO BOX 27728			SALT LAKE CITY	UT	84127-0728	
C.R. GIBSON LLC		P.O. BOX 787896			PHILADELPHIA	PA	19178-7896	
C.R. GIBSON, INC		PO BOX 402986			ATLANTA	GA	30384-2986	
C.R.GIBSON CO		PO BOX 402986			ATLANTA	GA	30384-2986	
C.T. ELECTRONICS, INC		1585 HWY 51 NE			BROOKHAVEN	MS	39601	
C.U.D.D.L.E. OUTREACH MINISTRY		PO BOX 3022			PAGE	AZ	86040	
C/O MOUNDSVILLE	Attn Legal Department	BUSINESS LICENSE	800 SIXTH STREET		MOUNDSVILLE	WV	26041	
C-6 DISPOSAL SYSTEMS, INC		PO BOX 160489			SAN ANTONIO	TX	78280-2689	
CA BEST PRICE CLOTHING		2440 S. MAIN ST #B			LA	CA	90007	
CA NEW PLAN FIXED RATE PARTNERSHIP LP		PO BOX 645324	C/O BRIXMOR PROPERTY GROUP		CINCINNATI	OH	45264-5324	
CA NEW PLAN FIXED RATE PARTNERSHIP, L.P. #199		PO BOX 848409			DALLAS	TX	75284-8409	
CA New Plan Fixed Rate Partnership, LP	Brixmor	David Gerstenhaber	CA New Plan Management, Inc.	3901 Bellaire	Houston	TX	77025	
CA NEW PLAN FIXED RATE PARTNERSHIP, LP	CENTRO NP, LLC REIT 18	P.O. BOX 841636			DALLAS	TX	75284	
CA NEW PLAN FIXED RATE PARTNERSHIP, LP	PARTNERSHIP	PO BOX 297731			HOUSTON	TX	77297	
CA NEW PLAN FIXED RATE PARTNERSHIP, LP	PARTNERSHIP	P O BOX 84809			DALLAS	TX	75284-8409	
CA NEW PLAN FIXED RATE PARTNERSHIP, LP	PARTNERSHIP, L.P.	P.O. BOX 297888			HOUSTON	TX	77297	
CA NEW PLAN FIXED RATE PARTNERSHIP, LP		PARTNERSHIP, L.P.	P O BOX 848409		DALLAS	TX	75284-8409	
CA Washington, LLC	Attn General Counsel	3025 Carrington Mill Blvd, Suite 500			Morrisville	NC	27560	
CA, Inc		520 Madison Avenue, 22nd Floor			New York	NY	10022	
CA, INC		PO BOX 933316			ATLANTA	GA	31193-3316	
CA, INC		BOX 3591	P.O.BOX 8500		PHILADELPHIA	PA	19178-3591	
Caballero Perches, Sonia		Address on File						
CABALLERO, ARIN N		ADDRESS ON FILE						
Caballero, Daphne N		Address on File						
Caballero, Ernesto		ADDRESS ON FILE						
CABALLERO, SAMANTHA		ADDRESS ON FILE						
CABALLERO, VERONICA		ADDRESS ON FILE						
Caballero, Veronica C		Address on File						
CABALLEROS, JESSIKA		ADDRESS ON FILE						
CABANTOY, TONY L		ADDRESS ON FILE						
CABARRUS HOSIERY		1270 BROADWAY	SUITE 909		NEW YORK	NY	10001	
CABARRUS HOSIERY DISTRIBUTION		1270 BROADWAY	SUITE 909		NEW YORK	NY	10001	
CABBINS, LATIA		ADDRESS ON FILE						

Exhibit K
 Creditor Matrix
 Served via First Class Mail

CreditorName	CreditorNoticeName	Address1	Address2	Address3	City	State	Zip	Country
CABELL, LEILANY		ADDRESS ON FILE						
Cabello, Soraya		Address on File						
CABELLO, SORAYA		ADDRESS ON FILE						
CABEZA DE BACA, SYLVIA		ADDRESS ON FILE						
CABIGON, MICHELLE P		ADDRESS ON FILE						
CABINET FOR HEALTH & FAMILY SERVICES		275 EAST MAIN ST. 3W-C			FRANKFORT	KY	40621	
CABLE, NORMA J		ADDRESS ON FILE						
Cabral, Brendan		ADDRESS ON FILE						
CABRAL, JANICE L		ADDRESS ON FILE						
CABRAL, MONICA D		ADDRESS ON FILE						
CABRERA FLORES, NOVELDA L		ADDRESS ON FILE						
Cabrera, Abigail		Address on File						
CABRERA, CECILIA L		ADDRESS ON FILE						
CABRERA, ERICA		ADDRESS ON FILE						
CABRERA, ERIN		ADDRESS ON FILE						
Cabrera, Johana		Address on File						
CABRERA, KENNIA		ADDRESS ON FILE						
CABRERA, LAURA J		ADDRESS ON FILE						
CABRERA, LAURA R		ADDRESS ON FILE						
CABRERA, LUZ		ADDRESS ON FILE						
CABRERA, MARGARITA		ADDRESS ON FILE						
CABRERA, MARIA G		ADDRESS ON FILE						
Cabrera, Steffanie S		Address on File						
CABRERA, TATIANA C		ADDRESS ON FILE						
CABRILO, SUE S		ADDRESS ON FILE						
CAC Specialty	Attn Legal Department	115 Office Park Dr. Ste 200			Birmingham	AL	35223	
Cacese, Samuel		Address on File						
CACHET		1400 BROADWAY 4TH FLR			NEW YORK	NY	11008	
CACTUS PLUMBING OF ADA LLC		1406 N. BROADWAY AVE			ADA	OK	74820	
CADAMY, CHARLES E		ADDRESS ON FILE						
CADAMY, CHARLES E		ADDRESS ON FILE						
CADDO PARISH SHERIFFS OFFICE	Attn Legal Department	501 Texas St Rm 101			Shreveport	LA	71120	
CADDO PARISH TAX COLLECTOR		P O BOX 20905			SHREVEPORT	LA	71120	
CADE, LADONIA		ADDRESS ON FILE						
CADENA, ALBERT V		ADDRESS ON FILE						
CADENA, AMANDA D		ADDRESS ON FILE						
Cadena, Criselda		Address on File						
CADENA, DALLAS L		ADDRESS ON FILE						
Cadena, Elizabeth		Address on File						
Cadena, Irma		Address on File						
Cadence Bank	Attn Legal Department	110 North 3rd Street			Amory	MS	38821	
Cadence Bank	Attn Legal Department	535 E Main St			Philadelphia	MS	39350	
CADER, MCKENNA C		ADDRESS ON FILE						
Cadient LLC fka Kronos Talent Mgmt	Attn Corporate Counsel	2021 McKinney Avenue, Suite 1200			Dallas	TX	75201	
CADIENT LLC FKA KRONOS TALENT MGMT	ATTN DIRECTOR OR OFFICER	PO BOX 123949	DEPT 3949		DALLAS	TX	75312-3949	
CADILLAC AREA OASIS-FAMILY RESOURCE CENTER		118 S. MITCHELL STREET			CADILLAC	MI	49601	
CADILLAC NEWS		P.O.BOX 640			CADILLAC	MI	49601-0640	
CADLE, NICOLE L		ADDRESS ON FILE						
CADURY DO PRADO, ANA A		ADDRESS ON FILE						
CADWELL, DESIRAE		ADDRESS ON FILE						

Exhibit K
 Creditor Matrix
 Served via First Class Mail

CreditorName	CreditorNoticeName	Address1	Address2	Address3	City	State	Zip	Country
Cady, Brenda J		Address on File						
CADY, KAYLYN B		ADDRESS ON FILE						
CAESAR, ALEXANDER J		ADDRESS ON FILE						
CAFE HOPE		1101 BARATARIA BLVD			MARRERO	LA	70072	
CAFFCO INTERNATIONAL		PO BOX 3508			MONTGOMERY	AL	36109-0508	
CAFFCO INTERNATIONAL LTD		Hung Hom Commercial Center	37-39 Ma Tau Wai Road		Hung Hom, Kowloon	HK		Hong Kong
CAFFCO INTERNATIONAL LTD		RM 1201-5, 12/F. TOWER B	HUNGHOM COMMERCIAL CNTR	37-39 MA TAU WAI RD	HUNGHOM, KOWLOON	HK		Hong Kong
CAFFCO INTERNATIONAL LTD (ACH)		RM 1201-5 12/F TOWER B	HUNGHOM COMMERCIAL CENTE	37-39 MA TAU WAIR RD	HUNGHOM, KOWLOON	HK		Hong Kong
CAFFECO INTERNATIONAL LTD		P.O. BOX 3508			MONTGOMERY	AL	36109-0508	
Caffrey, Alexis M		ADDRESS ON FILE						
CAGE, KYLE		ADDRESS ON FILE						
CAGE, SYDNEY		ADDRESS ON FILE						
CAGLE COOK CONSTRUCTION LLC		236 OLD ANGLETON RD			CLUTE	TX	77531	
CAGLE, HOPE E		ADDRESS ON FILE						
Cahall, Margaret M		Address on File						
Caheely, Erin M		Address on File						
CAHEELY, ERIN M		ADDRESS ON FILE						
Cahoe, Joseph		Address on File						
Cahoe, Joseph		Address on File						
CAHUE, ANGELICA M		ADDRESS ON FILE						
CAHUE, MELISSA S		ADDRESS ON FILE						
CAI DESIGN		240 W 37TH ST	SUITE 303		NEW YORK	NY	10018	
Caillet, Dymphna A		ADDRESS ON FILE						
CAIN INC								
CAIN, AZURE		ADDRESS ON FILE						
CAIN, BLADE		ADDRESS ON FILE						
CAIN, CHERYL		ADDRESS ON FILE						
CAIN, DEBORAH C		ADDRESS ON FILE						
CAIN, ERIKA		ADDRESS ON FILE						
CAIN, JADEN M		ADDRESS ON FILE						
CAIN, JAELYN R		ADDRESS ON FILE						
CAIN, JOHN R		ADDRESS ON FILE						
Cain, Lukas		Address on File						
CAIN, ROBIN		ADDRESS ON FILE						
CAIN, RYIAN		ADDRESS ON FILE						
CAIN, TESSA		ADDRESS ON FILE						
CAIN, TEYLOR K		ADDRESS ON FILE						
CAIN, VICTORYA		ADDRESS ON FILE						
Caine, Decoddy J		Address on File						
Cairns, Angela M		Address on File						
Cairns, Courtney A		ADDRESS ON FILE						
CAIRNS, GINA		ADDRESS ON FILE						
CAIRO GLASS & PAINT		PO BOX 201			CAIRO	GA	31728	
CAITLIN GILLESPIE		ADDRESS ON FILE						
Cajas, Marisa M		Address on File						
Cajigas Lopez, Ruby Y		Address on File						
Cajigas Lopez, Ruby Y		Address on File						
Caki, Mary A		Address on File						
CALABRESE, CARL		ADDRESS ON FILE						

Exhibit K
 Creditor Matrix
 Served via First Class Mail

CreditorName	CreditorNoticeName	Address1	Address2	Address3	City	State	Zip	Country
CALLEN MINOR EMERGENCY		11559 LEOPARD ST			CORPUS CHRISTI	TX	78410-3415	
CALAME, VENORA A		ADDRESS ON FILE						
CALAMIA, GABRIELLE M		ADDRESS ON FILE						
CALANCHE, JASMINE		ADDRESS ON FILE						
CALANDRELI, ELIZABETH M		ADDRESS ON FILE						
CALAPIZ, DINA M		ADDRESS ON FILE						
CALARRUDA, KRISTINE		ADDRESS ON FILE						
CALAWAY PLUMBING CONTRACTORS		930 SOUTH WASHINGTON			EL DORADO	AR	71730	
CALAWAY, NORMA F		ADDRESS ON FILE						
CALAWAY, NORMA F		ADDRESS ON FILE						
CALBERT, KRICHHELLE M		ADDRESS ON FILE						
CALCANO, SOLRELYS		ADDRESS ON FILE						
CALCASIEU PARISH	Attn Legal Department	5400 E Broad St.			Lake Charles	LA	70615	
CALCASIEU PARISH	Attn Legal Department	OCCUPATIONAL LICENSE	PO BOX 1583		Lake Charles	LA	70602	
Calcasieu Parish District Attorneys Office	Civil Division	P.O. Box 3206			Lake Charles	LA	70602	
CALCASIEU PARISH TAX COLLECTOR		P.O. BOX 1450			LAKE CHARLES	LA	70602	
CALCOTE, KELSEY R		ADDRESS ON FILE						
CALCUTT, CHEYENNE		ADDRESS ON FILE						
CALDEIRA USA INC		230 FIFTH AVENUE	SUITE 300		NEW YORK	NY	10001	
CALDERA, BEATRICE		ADDRESS ON FILE						
CALDERA, CHRISTIE		Address on File						
Caldera, Melissa A		Address on File						
CALDERA, MELISSA A		ADDRESS ON FILE						
CALDERA, RACHEL		ADDRESS ON FILE						
Calderas, Amber M		Address on File						
CALDERON, ALEJANDRA		ADDRESS ON FILE						
CALDERON, ANA C		ADDRESS ON FILE						
Calderon, Ana C Hurtado		Address on File						
Calderon, Emelie		Address on File						
Calderon, Jennifer L		Address on File						
Calderon, Jeston		Address on File						
CALDERON, MARIA		ADDRESS ON FILE						
CALDERON, MARYJOSE		ADDRESS ON FILE						
CALDERON, SIERRA R		ADDRESS ON FILE						
Calderon-Castillo, Alejandra		Address on File						
CALDWELL COUNTY BOARD OF EDUCATION		P.O. BOX 229			PRINCETON	KY	42445	
CALDWELL COUNTY FISCAL COURT		485 BAKER HILL RD			PRINCETON	KY	42445	
CALDWELL COUNTY HIGH SCHOOL		ATTN DEBRA BURNELL	350 BECKER LN		PRINCETON	KY	42445	
CALDWELL COUNTY SHERIFF	Attn Legal Department	100 E Market Rm 25			Princeton	KY	42445	
CALDWELL COUNTY SHERIFF		100 E MARKET #25			PRINCETON	KY	42445	
CALDWELL COUNTY TAX ADMINISTRATOR		100 MARKET STREET			PRINCETON	KY	42445	
CALDWELL, ANITA M		ADDRESS ON FILE						
Caldwell, Anthony		Address on File						
CALDWELL, APRIL D		ADDRESS ON FILE						
CALDWELL, ASHLEE A		ADDRESS ON FILE						
CALDWELL, CANDICE		ADDRESS ON FILE						
CALDWELL, COURTNEY R		ADDRESS ON FILE						
CALDWELL, DAISHA		ADDRESS ON FILE						
Caldwell, Justin		Address on File						
CALDWELL, KAYTRA K		ADDRESS ON FILE						
Caldwell, Melissa J		Address on File						
CALDWELL, ROBIN		ADDRESS ON FILE						

Exhibit K
Creditor Matrix
 Served via First Class Mail

CreditorName	CreditorNoticeName	Address1	Address2	Address3	City	State	Zip	Country
CALDWELL, ROSETTA F		ADDRESS ON FILE						
CALDWELL, SHANIECE		ADDRESS ON FILE						
CALDWELL, SUSAN R		ADDRESS ON FILE						
CALDWELL, TESSA N		ADDRESS ON FILE						
CALDWELL, THOMAS R		ADDRESS ON FILE						
CALDWELL, YVONNE		ADDRESS ON FILE						
CALEAFLEXIM		543 S GOLDEN PRADOS DR	543 S GOLDEN PRADOS		DIAMOND BAR	CA	91765	
CALEB HERNANDEZ		ADDRESS ON FILE						
CALEBA PUBLIC SCHOOL		PO BOX 386			CALEBA	OK	74730	
Caleres Inc	Attn Katie Stanler	8300 Maryland Ave			St Louis	MO	77056	
CALERES INC		1325 AVE OF THE AMERICAS	34TH FLOOR		NEW YORK	NY	10019	
CALERES INC		PO BOX 281777			ATLANTA	GA	30384	
CALERES, INC		8300 MARYLAND AVE			CLAYTON	MO	63105	
CALERES, INC		CALERES, INC.	P.O. BOX 281777		ATLANTA	GA	30384-1777	
CALERES, INC		DL FINANCE AR	PO BOX 281777		ATLANTA	GA	30384	
CALERES, INC FERGIE		8300 MARYLAND AVE.			ST LOUIS	MO	63105	
CALERES, INC. (RYKA)		DL -FINANCE - AR	PO BOX 281777		ATLANTA	GA	30384-1777	
CALERES, INC. DR. SCHOLLS		PO BOX 281777			ATLANTA	GA	30384-1777	
CALERES, INC. FRANCO SARTO		P.O. BOX 281777			ATLANTA	GA	30384-3777	
CALERES, INC. LIFESTRIDE		PO BOX 281777			ATLANTA	GA	30384-1777	
CALERES, INC. NATURALIZER		BROWN SHOE COMPANY	P O BOX 281777		ATLANTA	GA	30384-1777	
CALERES, INC. RYKA		PO BOX 281777			ATLANTA	GA	30384-1777	
CALERES, INCECOMM		8300 MARYLAND AVE			ST. LOUIS	MO	63105	
CALERES, INCLIFESTRIDE		9908 COPPERSMITH LN			LITTLE ROCK	AR	72227	
CALERES, INCNATURALIZER	DIV OF BROWN SHOE CO	8300 MARYLAND AVE			ST LOUIS	MO	63166	
CALHOUN CAD	Attn Legal Department	PO Box 248			Calhoun	GA	30703	
CALHOUN CITY COLLECTOR	Attn Legal Department	PO Box 248			Calhoun	GA	30703	
Calhoun County Appraisal District		P.O. Box 49			Port Lavaca	TX	77979-0049	
CALHOUN COUNTY REV COMMISSIONER	Attn Legal Department	PO Box 248			Calhoun	GA	30703	
CALHOUN COUNTY TAX COLLECTOR		1702 NOBLE ST #104			ANNISTON	AL	36201	
CALHOUN COUNTY TAX COLLECTOR		P O BOX 49			PORT LAVACA	TX	77979	
CALHOUN, DEBRA L		ADDRESS ON FILE						
Calhoun, Helen		Address on File						
Calhoun, Jada L		Address on File						
Calhoun, Jada L		Address on File						
CALHOUN, KRYSTAL		ADDRESS ON FILE						
CALHOUN, KRYSTAL R		ADDRESS ON FILE						
Calhoun, Leonard M		Address on File						
CALHOUN, SHANESE		ADDRESS ON FILE						
Calhoun, Shanique		Address on File						
CALICHE ELEMENTARY SCHOOL		26308 COUNTY RD 65			ILIFF	CO	80736	
CALI-FAME OF LOS ANGELES, INC		2800 E 11TH ST			LOS ANGELES	CA	90023	
CALIFORNIA	Attn Legal Department	Franchise Tax Board	PO Box 942840		Sacramento	CA	94240-0040	
CALIFORNIA ACCESSORIES		PO BOX 7604			SAN FRANCISCO	CA	94120-7604	
California Attorney Generals Office	Consumer Law Section	Attn Bankruptcy Notices	455 Golden Gate Ave Suite 11000		San Francisco	CA	94102-7004	
California Department of Consumer Affairs	Consumer Information Division	1625 N. Market Blvd	Suite N 112		Sacramento	CA	95834	
CALIFORNIA DYNASTY		13889 SOUTH FIGUEROA ST.	PO BOX 61920		LOS ANGELES	CA	90061	
CALIFORNIA FRUIT EXCHANGE		CALIFORNIA FRUIT EXCHANG	DBA A GIFT INSIDE	6011 E PINE ST	LODI	CA	95240	
CALIFORNIA FRUIT EXCHANGE LLC		CALIFORNIA FRUIT EXCHANG	DBA A GIFT INSIDE	6011 E PINE ST	LODI	CA	95240	
CALIFORNIA GOLD RUSH		CONGRESS TALCOTT	PO BOX 8500-S4350		PHILADELPHIA	PA	19178	
CALIFORNIA GRIZZLY LLC		2270 WELDON PARKWAY			ST. LOUIS	MO	63146	

Exhibit K
 Creditor Matrix
 Served via First Class Mail

CreditorName	CreditorNoticeName	Address1	Address2	Address3	City	State	Zip	Country
CALIFORNIA KRUSH		MC HOLDING	1231 DELAWARE AVE		BUFFALO	NY	14209	
CALIFORNIA KRUSH		MC HOLDINGS	1231 DELAWARE A		BUFFALO	NY	14209	
California Office of the Attorney General	California Department of Justice	Public Inquiry Unit	1300 I Street		Sacramento	CA	98514-2919	
California Office of the Attorney General	California Department of Justice	Public Inquiry Unit	PO Box 944255		Sacramento	CA	94244-2550	
California Transport Enterprises	Accounts Payable - Lupe Nevada	2610 Wisconsin Avenue			South Gate	CA	90280	
California Transport Enterprises	Philippe Shepnick	2610 Wisconsin Avenue			South Gate	CA	90280	
CALIFORNIA TRENDS		BENDITEL INC	DEPT # 66342		EL MONTE	CA	91735	
CALIFORNIA UMBRELLA		4645 TROY COURT			JURUPA VALELY	CA	92509	
CALIJA, DEJAN N		ADDRESS ON FILE						
CALIX, JACKIE		ADDRESS ON FILE						
CALIX, JACKIE		ADDRESS ON FILE						
CALKINS, BRENDA K		ADDRESS ON FILE						
CALL MINISTRIES		420 NORTH BRANDON AVENUE SUITE B			CELINA	OH	45822	
CALL, EMILY G		ADDRESS ON FILE						
CALL, NAOMI		ADDRESS ON FILE						
CALL, TIFFANY D		ADDRESS ON FILE						
CALLA HOLDINGS, LLCDBABABEROO		PO BOX 926			DIABLO	CA	94528	
Callagan, Anthony		Address on File						
CALLAHAN, DON		ADDRESS ON FILE						
CALLAHAN, MORGAN K		ADDRESS ON FILE						
CALLAHAN, PATRICIA F		ADDRESS ON FILE						
CALLAHAN, RACHEL		ADDRESS ON FILE						
CALLAHAN, REBECCA F		ADDRESS ON FILE						
CALLAIS, ERICA L		ADDRESS ON FILE						
CALLANEN INTERNATL/MARC ECKO		CALLANEN INTERNATIONAL	C/O CITIZENS BANK	P.O. BOX 845696	BOSTON	MA	02284-5696	
CALLANEN WATCH/LIZ CLAIBORNE		BNY FINANCIAL	PO BOX 730086		DALLAS	TX	75373-0086	
CALLANEN WATCHES / TIMBERLAND		BNY FINANCIAL	PO BOX 730086		DALLAS	TX	75373-0086	
Callaway, Alexis A		Address on File						
Callaway, Alexis A		Address on File						
CALLAWAY, KELLY JOE P		ADDRESS ON FILE						
CALLAWAY, NIKATA L		ADDRESS ON FILE						
CALLLEN, MICHAEL K		ADDRESS ON FILE						
CALLEN, SHANDRA		ADDRESS ON FILE						
CALLIDUS AGENCY LLC		400 N. ST. PAUL ST STE #499			DALLAS	TX	75201	
CALLIES, DEBORAH J		ADDRESS ON FILE						
CALLIHAN, LESTER R		ADDRESS ON FILE						
CALLIS, GABRIONA N		ADDRESS ON FILE						
CALLOWAY COUNTY SHERIFF	Attn Legal Department	701 Olive St			Murray	KY	42071	
CALLOWAY, ASHLEY N		ADDRESS ON FILE						
CALLOWAY, JAYLYN		ADDRESS ON FILE						
CALLOWAY, JOYCE		ADDRESS ON FILE						
Calloway, Taylor		ADDRESS ON FILE						
CALLOWAY, TAYLOR M		ADDRESS ON FILE						
CALLOWAY, TAYLOR M		ADDRESS ON FILE						
Calloway, William		ADDRESS ON FILE						
CALMA, ALMA R		ADDRESS ON FILE						
CALMES, KELLY A		ADDRESS ON FILE						
CALO, SYDNEY C		ADDRESS ON FILE						
CALPHALON		75 REMITTANCE DRIVE	SUITE 1167		CHICAGO	IL	60576-1157	
CALTEX APPAREL INC DBAJONATHAN		DBA JONATHAN K APPAREL	2636 S MAIN STREET		LOS ANGELES	CA	90007	

Exhibit K
 Creditor Matrix
 Served via First Class Mail

CreditorName	CreditorNoticeName	Address1	Address2	Address3	City	State	Zip	Country
CALVERT CONSTRUCTION LLC		413 PINE ACRES DRIVE			CANTON	GA	30115	
CALVERT COUNTY CHAMBER OF COMMERCE		120 DARES BEACH RD			PRINCE FREDERICK	MD	26078	
Calvert County Maryland		175 Main Street			Prince Frederick	MD	20678	
CALVERT COUNTY PUBLIC SCHOOLS		1305 DARES BEACH RD			PRINCE FREDERICK	MD	20678	
CALVERT COUNTY TREAS	Attn Legal Department	175 MAIN ST COU			PRINCE FRE	MD	20678	
CALVERT COUNTY TREASURER		P.O.BOX 2909			PRINCE FREDERICK	MD	20678	
CALVERT HOSPICE		238 MERRIMAC COURT PO BOX 838			PRINCE FREDERICK	MD	20678	
CALVERT TRASH SYSTEMS, INC		PO BOX 9001099			LOUISVILLE	KY	40290-1099	
CALVERY BAPTIST CHURCH AND SCHOOL		1615 OLD SPANISH TRAIL			SLIDELL	LA	70458	
CALVILLO, CRISTAL		ADDRESS ON FILE						
CALVILLO, GUADALUPE		ADDRESS ON FILE						
Calvillo, Maria		ADDRESS ON FILE						
CALVILLO, MARIA		ADDRESS ON FILE						
CALVILLO, REBECCA		ADDRESS ON FILE						
CALVIN CLOTHING CO-OP ADV		PO BOX F820			NEW BEDFORD	MA	02742	
CALVIN KLEIN		PO BOX 890182			CHARLOTTE	NC	28289-0182	
CALVIN KLEIN JEANSWEAR		PO BOX 7247-8821			PHILADELPHIA	PA	19170	
CALVIN KLEIN LTD		PO Box 532513			Atlanta	GA	30353-2513	
CALVIN KLEIN UNDERWEAR		PO BOX 532513	PO BOX 842932		ATLANTA	GA	30353-2513	
CALVIN, LAQUISHA		ADDRESS ON FILE						
CALVIN, LINDSAY I		ADDRESS ON FILE						
CALVIN, MORENA G		ADDRESS ON FILE						
CALYPSO STUDIO		530 SOUTHLAKE BLVD STE C			RICHMOND	VA	23236	
CALZADA, KARLA B		ADDRESS ON FILE						
Calzada, Zaira G		ADDRESS ON FILE						
CAM ELECTRIC		PO BOX 835			UNION CITY	TN	38281	
CAMACHO DEMOLITION, LLC		5113 AGNES STREET			CORPUS CHRISTI	TX	78405	
Camacho, Annette E		Address on File						
CAMACHO, ERIKA N		ADDRESS ON FILE						
CAMACHO, KARINA Y		ADDRESS ON FILE						
CAMACHO, KIARA		ADDRESS ON FILE						
Camacho, Luis H		Address on File						
CAMACHO, MARIA		ADDRESS ON FILE						
CAMACHO, MICHELLE		ADDRESS ON FILE						
CAMACHO, PASCUALA		ADDRESS ON FILE						
CAMACHO, SARAH M		ADDRESS ON FILE						
CAMARIGG, EMILY C		ADDRESS ON FILE						
CAMARILLO, ANGELICA		ADDRESS ON FILE						
CAMBERO, MARGARITA		ADDRESS ON FILE						
CAMBRAV, MONIKA E		ADDRESS ON FILE						
CAMBRIDGE SECURITY SEALS LLC		ONE CAMBRIDGE PLAZA			POMONA	NY	10970	
CAMBRIDGE SILVERSMITHS, LTD		PO BOX 828668			PHILADELPHIA	PA	19182-8668	
CAMBRIDGE SPIRITS		269 GROVE STREET			NEWTON	MA	02166	
CAMBRIDGE TOWEL COMPANY INC		450 DOBBIE DRIVE			CAMBRIDGE	ON	N1R 5X9	Canada
CAMBRIDGE TOWEL COMPANY INC		PO BOX 938			CAMBRIDGE	ON	N1R5X9	Canada
CAMBRON, CAROLYN L		ADDRESS ON FILE						
CAMBURN, MADISON E		ADDRESS ON FILE						
CAMCO PLUMBING INC		PO BOX 3166			CARLSBAD	NM	88221	

Exhibit K
 Creditor Matrix
 Served via First Class Mail

CreditorName	CreditorNoticeName	Address1	Address2	Address3	City	State	Zip	Country
CAMDEN AREA CHAMBER OF COMMERCE		314 S ADAMS			CAMDEN	AR	71701	
Camden Center #23	Lloyd Lindsey	Lloyd E. Lindsey	P.O. Box 398		Camden	AR	71711	
CAMDEN CENTER #23								
Camden City Hall		206 Van Buren Street			Camden	AR	71701	
CAMDEN COMMUNITY CRISIS CENTER INC		1209 POINT PETER RD			ST MARYS	GA	31558	
CAMDEN COUNTY TAX COMISSIONER		PO BOX 698			WOODBINE	GA	31569-0698	
CAMDEN ELECTRIC SER. INC		1015 N WEST AVE #354			EL DORADO	AR	71730	
CAMDEN NEWS PUBLISHING CO		PO BOX 798			CAMDEN	AR	71701	
CAMDEN, SIERRA M		ADDRESS ON FILE						
CAMEL TECHNOLOGIES		1326 OHIO AVENUE			DUNBAR	WV	25064	
CAMELBACK DISPLAYS INC		20020 HICKORY TWIG WAY			SPRING	TX	77388	
CAMEO		1608 MAIN STREET			DALLAS	TX	75201	
CAMEO COSMETICS		11911 GOLDRING ROAD			ARCADIA	CA	91006	
CAMEO TRADING/CAMEO COSMETICS		11911 GOLDRING ROAD			ARCADIA	CA	91006	
CAMERON BROADCASTING		1200 CALIFORNIA ST. SUITE 102			REDLANDS	CA	92374	
Cameron County Courthouse	Pete Sepulveda, Jr., County Administrator	Oscar C. Dancy Building	1100 E. Monroe Street, Suite 256		Brownsville	TX	78520	
CAMERON COUNTY ECHO		300 S BROAD ST			EMPORIUM	PA	15834	
CAMERON COUNTY ECHO		PO BOX 308			EMPORIUM	PA	15834	
CAMERON COUNTY TAX COLLECTOR		PO BOX 952			BROWNSVILLE	TX	78522	
CAMERON COUNTY TAX OFFICE	Attn Legal Department	PO Box 952			Brownsville	TX	78522	
CAMERON HERALD		P.O. DRAWER 1230	108 E. 1ST ST.		CAMERON	TX	76520	
Cameron Independent School District	Cameron Independent School District	PO Box 551			Cameron	TX	76520	
CAMERON VOL FIRE DEPT		100 S HOUSTON	PO BOX 833		CAMERON	TX	76520	
CAMERON, AUNDREA D		ADDRESS ON FILE						
CAMERON, EMILY N		ADDRESS ON FILE						
CAMERON, LAURA		ADDRESS ON FILE						
CAMERON, MACKENZIE		ADDRESS ON FILE						
CAMERON, MARY ELLEN		ADDRESS ON FILE						
CAMERON, MELONEY P		ADDRESS ON FILE						
CAMERON, ROBERTA M		ADDRESS ON FILE						
Cameron, Ruth A		Address on File						
Cameron, Sharon D		Address on File						
CAMMACK, CAITLIN M		ADDRESS ON FILE						
Cammaroto, Robin L		Address on File						
CAMOVISION OF GEORGIA, LLC		506 MANCHESTER EXPRESSWA	SUITE C3		COLUMBUS	GA	31904	
CAMP HOSIERY/FRUIT OF THE LOOM		PO BOX 70016			CHICAGO	IL	60673-0016	
Camp, Bradley (brad)		Address on File						
Camp, Bradley (brad)		Address on File						
CAMP, CARSON K		ADDRESS ON FILE						
CAMPA, ANAHI N		ADDRESS ON FILE						
Campa, Clara		Address on File						
Campa, Margie S		Address on File						
CAMPA-MOREIRA, BRANDON A		ADDRESS ON FILE						
CAMPANY, CHANDLER		ADDRESS ON FILE						
CAMPBELL COUNTY CANCER ASSOCIATION		PO BOX 122			JACKSBORO	TN	37757	
CAMPBELL COUNTY TAX COLLECTOR	Attn Legal Department	570 Main St #202			Jacksboro	TN	37757	

Exhibit K
 Creditor Matrix
 Served via First Class Mail

CreditorName	CreditorNoticeName	Address1	Address2	Address3	City	State	Zip	Country
CAMPBELL COUNTY TAX COLLECTOR-TN	Attn Legal Department	PO Box 72			Jacksboro	TN	37757	
CAMPBELL COUNTY TAX COLLECTOR-VA	Attn Legal Department	P.O. Box 37			Rustburg	VA	24588	
CAMPBELL COUNTY TREASURER		PO BOX 37			RUSTBURG	VA	24588	
CAMPBELL COUNTY TRUSTEE		P.O. BOX 72			JACKSBORO	TN	37757	
CAMPBELL GREENVILLE PARTNERSHIP, LTD		P.O. BOX 674377			DALLAS	TX	75267-4377	
CAMPBELL PLUMBING CO		208 NORTH WATER STREET			SALEM	IN	47167	
CAMPBELL, ADDISON L		ADDRESS ON FILE						
CAMPBELL, AMY		ADDRESS ON FILE						
CAMPBELL, AMY		ADDRESS ON FILE						
CAMPBELL, ASHLEY K		ADDRESS ON FILE						
CAMPBELL, BERNADETTE M		ADDRESS ON FILE						
Campbell, Breana		Address on File						
CAMPBELL, CAROL		ADDRESS ON FILE						
CAMPBELL, CASANDRA M		ADDRESS ON FILE						
CAMPBELL, CHERICE V		ADDRESS ON FILE						
Campbell, Cherie L		Address on File						
CAMPBELL, COURTNEY		ADDRESS ON FILE						
CAMPBELL, DAVID L		ADDRESS ON FILE						
Campbell, Denise F		Address on File						
CAMPBELL, DENISE F		ADDRESS ON FILE						
Campbell, Desire N		Address on File						
Campbell, Desire N		Address on File						
CAMPBELL, DIAMOND		ADDRESS ON FILE						
CAMPBELL, ETHEL M		ADDRESS ON FILE						
CAMPBELL, ETHEL M		ADDRESS ON FILE						
CAMPBELL, GARTH N		ADDRESS ON FILE						
CAMPBELL, HAILEY S		ADDRESS ON FILE						
CAMPBELL, HEATHER M		ADDRESS ON FILE						
Campbell, Jacqueline		ADDRESS ON FILE						
Campbell, James N		Address on File						
CAMPBELL, JENNIFER		ADDRESS ON FILE						
Campbell, Jessica		Address on File						
CAMPBELL, JODY A		ADDRESS ON FILE						
Campbell, Jody A		ADDRESS ON FILE						
CAMPBELL, JORDAN		ADDRESS ON FILE						
CAMPBELL, KAITLYN C		ADDRESS ON FILE						
CAMPBELL, KASEY A		ADDRESS ON FILE						
CAMPBELL, KATELYN M		ADDRESS ON FILE						
Campbell, Katelynn N		Address on File						
CAMPBELL, KATLYN C		ADDRESS ON FILE						
Campbell, Kayla M		ADDRESS ON FILE						
CAMPBELL, KAYLA M		ADDRESS ON FILE						
Campbell, Kayla N		ADDRESS ON FILE						
CAMPBELL, KAYLA R		ADDRESS ON FILE						
Campbell, Keesha M		ADDRESS ON FILE						
CAMPBELL, KEESHA M		ADDRESS ON FILE						
Campbell, Kelly N		Address on File						
CAMPBELL, KRISTEN R		ADDRESS ON FILE						
CAMPBELL, LAURYN D		ADDRESS ON FILE						
CAMPBELL, LINDA		ADDRESS ON FILE						
CAMPBELL, LISA M		ADDRESS ON FILE						

Exhibit K
 Creditor Matrix
 Served via First Class Mail

CreditorName	CreditorNoticeName	Address1	Address2	Address3	City	State	Zip	Country
CAMPBELL, LONI K		ADDRESS ON FILE						
CAMPBELL, MALORY B		ADDRESS ON FILE						
Campbell, Maria M		ADDRESS ON FILE						
CAMPBELL, MARSHALLA		ADDRESS ON FILE						
CAMPBELL, MEGAN E		ADDRESS ON FILE						
Campbell, Michael S		ADDRESS ON FILE						
CAMPBELL, MICHAEL S		ADDRESS ON FILE						
CAMPBELL, MORGAN		ADDRESS ON FILE						
Campbell, Nicole		Address on File						
CAMPBELL, NICOLE L		ADDRESS ON FILE						
CAMPBELL, PAIGE		ADDRESS ON FILE						
CAMPBELL, PAIGE M		ADDRESS ON FILE						
Campbell, Pamela		Address on File						
CAMPBELL, PHYLLIS C		ADDRESS ON FILE						
CAMPBELL, RASHAD		ADDRESS ON FILE						
CAMPBELL, REBECCA L		ADDRESS ON FILE						
Campbell, Rhonda J (Rhonda)		Address on File						
Campbell, Rhonda J (Rhonda)		Address on File						
Campbell, Sara		Address on File						
CAMPBELL, SARA J		ADDRESS ON FILE						
CAMPBELL, SARAH		ADDRESS ON FILE						
CAMPBELL, SARAH D		ADDRESS ON FILE						
CAMPBELL, SHANA		ADDRESS ON FILE						
CAMPBELL, SHARON K		ADDRESS ON FILE						
CAMPBELL, SHAWN		ADDRESS ON FILE						
CAMPBELL, SHERI L		ADDRESS ON FILE						
CAMPBELL, TERRANCE L		ADDRESS ON FILE						
CAMPBELL, TISHA L		ADDRESS ON FILE						
Campbell, Tracy		Address on File						
Campbell, Tracy		Address on File						
CAMPBELL, TRICIA		ADDRESS ON FILE						
CAMPBELL, TYLA		ADDRESS ON FILE						
Campbell, Vanessa		Address on File						
CAMPBELL, VICKI		ADDRESS ON FILE						
CAMPBELL, WHITNEY N		ADDRESS ON FILE						
CAMPBELL, WILLIAM		ADDRESS ON FILE						
CAMPBELLS PLUMBING		PO BOX 249			LURAY	VA	22835	
CAMPBELLSVILLE CITY COLLECTOR	Attn Legal Department	110 S Columbia, Ste B			Campbellsville	KY	42718	
CAMPBELLSVILLE CITY TAX OFFICE		110 S COLUMBIA AVE #B			CAMPBELLSVILLE	KY	42718	
CAMPBELLSVILLE INDEPENDENT SCHOOL	Attn Legal Department	110 S Columbia, Ste B			Campbellsville	KY	42718	
CAMPBELLSVILLE INDEPENDENT SCHOOLS		136 COLUMBIA AVE			CAMPBELLSVILLE	KY	42718	
CAMPBELLSVILLE ISD TAX OFFICE		203 N COURT STREET			CAMPBELLSVILLE	KY	42718	
CAMPBELLSVILLE/TAYLOR CHAMBER OF COMMERCE		205 COLUMBIA AVE			CAMPBELLSVILLE	KY	42718	
Camper, Autumn S		Address on File						
CAMPOLA, JENNIFER M		ADDRESS ON FILE						
CAMPOS, ALEJANDRA L		ADDRESS ON FILE						
CAMPOS, ALYSSA R		ADDRESS ON FILE						
CAMPOS, AMY R		ADDRESS ON FILE						
CAMPOS, ANDREA		ADDRESS ON FILE						
Campos, Andy		Address on File						
CAMPOS, ANGELITA		ADDRESS ON FILE						

Exhibit K
 Creditor Matrix
 Served via First Class Mail

CreditorName	CreditorNoticeName	Address1	Address2	Address3	City	State	Zip	Country
CAMPOS, APRIL		ADDRESS ON FILE						
CAMPOS, AURORA		ADDRESS ON FILE						
CAMPOS, DIORELLA		ADDRESS ON FILE						
CAMPOS, ISABEL		ADDRESS ON FILE						
CAMPOS, ISABEL		ADDRESS ON FILE						
Campos, Jasminda		Address on File						
CAMPOS, JENNIFER		ADDRESS ON FILE						
CAMPOS, KENDAL		ADDRESS ON FILE						
CAMPOS, LLAGUIRA		ADDRESS ON FILE						
CAMPOS, MADISON T		ADDRESS ON FILE						
CAMPOS, MANUELA P		ADDRESS ON FILE						
CAMPOS, MARIA DEL CA		ADDRESS ON FILE						
CAMPOS, NORMA L		ADDRESS ON FILE						
CAMPOS, ROXANN		ADDRESS ON FILE						
CAMPOS, YULYSSA		ADDRESS ON FILE						
Campoy, Jesus		Address on File						
CAMPUS DESIGNS		4000 FARR ROAD			BESSEMER	AL	35022	
CAMUS ELECTRIC CO, INC		P O BOX 6762			SHREVEPORT	LA	71136	
CAMUTO GROUP		411 WEST PUTNAM AVENUE			GREENWICH	CT	06830	
CAN YOU IMAGINE		9314 ETON AVE			CHATSWORTH	CA	91311	
CANAAN GROUP		2435 BEDFORD STREET	SUITE 16A		STAMFORD	CT	06905	
CANADA & ASSOCIATES SAFETY TRAINING, LLC		441 S TREADAWAY BLVD			ABILENE	TX	79602	
CANADA, VIVIANNA		ADDRESS ON FILE						
CANADA, ZOE C		ADDRESS ON FILE						
CANADAY, MELISSA L		ADDRESS ON FILE						
CANADAY, THOMAS W		ADDRESS ON FILE						
CANADIAN COUNTY CLERK-OK		201 N. CHOCTAW AVE.			EL RENO	OK	73036	
CANADIAN COUNTY TREASURER	Attn Legal Department	201 N Choctaw			EI Reno	OK	73036	
CANADIAN RIVER EMERGENCY PHYSICIANS		PO BOX 41789			PHILADELPHIA	PA	19101-1789	
Canady, Allison A		ADDRESS ON FILE						
CANADY, DEBRA A		ADDRESS ON FILE						
Canady, Grace M		Address on File						
CANADY, JACKIE L		ADDRESS ON FILE						
CANADY, REGINA G		ADDRESS ON FILE						
CANADY, TAILEN D		ADDRESS ON FILE						
CANAFAX, SARAH J		ADDRESS ON FILE						
CANAL, ROSAURA		ADDRESS ON FILE						
CANALES, CRISANTA L		ADDRESS ON FILE						
CANALES, EMILIO		ADDRESS ON FILE						
CANALES, HECTOR M		ADDRESS ON FILE						
CANALES, JOANNA		ADDRESS ON FILE						
CANALES, JUANA R		ADDRESS ON FILE						
CANALES, KATELYN		ADDRESS ON FILE						
Canales, Lucy		Address on File						
CANALES-DIEGO, KIMBERLY		ADDRESS ON FILE						
CANAM PO. LP C/O CANDEREL	ATTN ERICA KOSZELA, CPA	2000 PEEL STREET			MONTREAL	QC	H3A 2W5	Canada
Canas, Angelica		Address on File						
CANAVA, ANNA		ADDRESS ON FILE						
CANCEL, MILDRED E		ADDRESS ON FILE						
CANCER ASSOC. OF DARKE COUNTY		1111 SWEITZER ST SUITE C			GREENVILLE	OH	45331	
CANCER COUNCIL OF ELLIS COUNTY		701 RILEY ST			HAYS	KS	67601	
CANCHOLA, JESUS A		ADDRESS ON FILE						

Exhibit K
 Creditor Matrix
 Served via First Class Mail

CreditorName	CreditorNoticeName	Address1	Address2	Address3	City	State	Zip	Country
Cancilla, Joseph R		Address on File						
CANCINOS-LOPEZ, CASEY E		ADDRESS ON FILE						
CANDELA SEARCH INC		4601 NORTH FAIRFAX DR., STE 1200			ARLINGTON	VA	22203	
CANDELA, ELSA Y		ADDRESS ON FILE						
CANDELARIA, CIERRA		ADDRESS ON FILE						
CANDICE C I E INC		2250 E WASHINGTON BLVD.			LOS ANGELES	CA	90021	
CANDICE HARRISON		ADDRESS ON FILE						
CANDICE ROSE		ADDRESS ON FILE						
CANDICE SOUTHWELL		ADDRESS ON FILE						
CANDIES/SKAGEN DESIGNS		7525 COLBERT DRIVE	SUITE 108		RENO	NV	89511	
CANDLE WARMERS ETC		12397 SOUTH 300 EAST	SUITE 400		DRAPOR	UT	84020	
CANDLEART LLC		102 NORB AVE			DIETERICH	IL	62424	
CANDLELIGHTERS OF THE EL PASO AREA INC		1400 HARDAWAY STE. 206			EL PASO	TX	79903	
CANDLE-LITE		10521 MILLINGTON COURT			CINCINNATI	OH	45242	
CANDLEMAX USA, INC		221 EAST GORDON ST			SAVANNAH	GA	31401	
CANDLER CNTY TAX COMMISSIONER	Attn Legal Department	Courthouse Square			Metter	GA	30439	
CANDLER COUNTY TAX OFFICE		35 SOUTH WEST BROAD #D			METTER	GA	30439	
CANDLER, CHIQUITA		Address on File						
Candler, Tina M		Address on File						
CANDLER, TYESHA		ADDRESS ON FILE						
CANDLESTICKS		GENERAL POST OFFICE	PO BOX 5593		NEW YORK	NY	10087-5593	
CANDLESTICKS		PO BOX 5593			NEW YORK	NY	10087	
CANDLESTICKS, INC		112 WEST 34TH STREET FLOOR 18			NY	NY	10120	
CANDY DYNAMICS		9700 N MICHIGAN RD			CARMEL	IN	46032	
CANDY LLC		356 WEST 1000 SOUTH			HERBER CITY	UT	84032	
CANDYLAND LLC		P.O. BOX 91			FAIRFAX	IA	52228	
CANDYRIFIC LLC		3738 LEXINGTON RD			LOUISVILLE	KY	40207	
CANDYRIFIC, LLC		PO BOX 638952			CINCINNATI	OH	45263-8952	
CANEDO, ARABELLA R		ADDRESS ON FILE						
CANEDO, ROSALVA		ADDRESS ON FILE						
CANEDO, SHANIA N		ADDRESS ON FILE						
CANFIELD, AMBER L		ADDRESS ON FILE						
CANFIELD, HALLEE		ADDRESS ON FILE						
CANFIELD, RHONDA J		ADDRESS ON FILE						
CANIDA, CHAZIRAE D		ADDRESS ON FILE						
CANINE RESCUE CARE INC		13451 W. MAIN ST			JASONVILLE	IN	47438	
CANIZALES, JOSE S		ADDRESS ON FILE						
CANIZALES, JOSE S		ADDRESS ON FILE						
Canler, Brittany D		Address on File						
Cannan, Breanna N		ADDRESS ON FILE						
CANNELL AIR CONDITIONING		PO BOX 1238			EL CAMPO	TX	77437	
CANNELLA, BONNIE		ADDRESS ON FILE						
CANNEY, SARAH		ADDRESS ON FILE						
CANNON, ALYSSA M		ADDRESS ON FILE						
CANNON, ANDREW		ADDRESS ON FILE						
CANNON, ANNIE S		ADDRESS ON FILE						
Cannon, Belinda R		Address on File						
Cannon, Candace L		Address on File						
Cannon, Casey L		Address on File						
Cannon, Charlie W		Address on File						
CANNON, CHRISTINA		ADDRESS ON FILE						

Exhibit K
 Creditor Matrix
 Served via First Class Mail

CreditorName	CreditorNoticeName	Address1	Address2	Address3	City	State	Zip	Country
CANNON, CHRISTOPHER		ADDRESS ON FILE						
Cannon, Daisy B		ADDRESS ON FILE						
CANNON, KATHRYNE L		ADDRESS ON FILE						
CANNON, KENNETH L		ADDRESS ON FILE						
CANNON, KENYATTE		ADDRESS ON FILE						
CANNON, KIMBERLY A		ADDRESS ON FILE						
CANNON, LINDA		ADDRESS ON FILE						
CANNON, LINDA M		ADDRESS ON FILE						
CANNON, PATIENCE		ADDRESS ON FILE						
CANNON, PORTIA		ADDRESS ON FILE						
CANNON, SEAIRA		ADDRESS ON FILE						
CANNON, SHAKENDRA		ADDRESS ON FILE						
CANNON, SHAKENDRA K		ADDRESS ON FILE						
CANNON, STEPHANIE R		ADDRESS ON FILE						
Cannon, Taylor D		Address on File						
CANNON, TONY		ADDRESS ON FILE						
CANO, ADELA C		ADDRESS ON FILE						
Cano, Amanda		Address on File						
Cano, Angie		Address on File						
CANO, CRISEL		ADDRESS ON FILE						
Cano, Dalene D		ADDRESS ON FILE						
CANO, ELIZABETH A		ADDRESS ON FILE						
CANO, ELVA A		ADDRESS ON FILE						
CANO, GRACIELA M		ADDRESS ON FILE						
CANO, JAZLEEN		ADDRESS ON FILE						
CANO, KELLY		ADDRESS ON FILE						
Cano, Lauren D		Address on File						
CANO, LETICIA P		ADDRESS ON FILE						
CANO, LUIS A		ADDRESS ON FILE						
CANO, MICHELLE		ADDRESS ON FILE						
CANO, NARCE Y		ADDRESS ON FILE						
CANO, NICOLE R		ADDRESS ON FILE						
CANON CITY DAILY RECORD		PO BOX 6544	PRAIRIE MOUNTAIN PUBLISHING, LLC		CAROL STREAM	IL	60197-6544	
CANON SOLUTIONS AMERICA INC		12379 COLLECTIONS CENTER DRIVE			CHICAGO	IL	60693	
Canopus Insurance Services	Attn Legal Department	140 Broadway, Suite 2210			New York	NY	10005	
Canopus Insurance Services	Daniel Nilsen	140 Broadway	Suite 2210		New York	NY	10005	
CANSAN PARTNERSHIP		PO BOX 566			BASTROP	LA	71221	
CANSECO, CAROLINA		ADDRESS ON FILE						
Canseco-Sanchez, Odalyz		Address on File						
CANSLER, AUTUMN		ADDRESS ON FILE						
CANSLER, BARBARA		ADDRESS ON FILE						
Cansler, Karen W		ADDRESS ON FILE						
Canter, Jenna D		Address on File						
CANTER, MISTY D		ADDRESS ON FILE						
CANTERBURY, CRYSTAL A		ADDRESS ON FILE						
Canterbury, Jade D		Address on File						
CANTLER, KAYLEE E		ADDRESS ON FILE						
CANTON CHAMBER OF COMMERCE		119 N. BUFFALO ST			CANTON	TX	75103	
CANTON CHAMBER OF COMMERCE		390 W DALLAS ST			CANTON	TX	75103	
CANTRELL MCCULLOCH INC		12750 MERIT DR, SUITE 400			DALLAS	TX	75251	
CANTRELL, AMY		ADDRESS ON FILE						
CANTRELL, CELESTE K		ADDRESS ON FILE						

Exhibit K
 Creditor Matrix
 Served via First Class Mail

CreditorName	CreditorNoticeName	Address1	Address2	Address3	City	State	Zip	Country
CANTRELL, DAKOTA		ADDRESS ON FILE						
CANTRELL, KATELYN M		ADDRESS ON FILE						
Cantrell, Keri N		ADDRESS ON FILE						
CANTRELL, KERI N		ADDRESS ON FILE						
CANTRELL, MCKAYLA R		ADDRESS ON FILE						
CANTRELL, MORGAN R		ADDRESS ON FILE						
CANTRELL, SAMANTHA		ADDRESS ON FILE						
Cantrell, Samantha L		Address on File						
CANTRELL, SHARON K		ADDRESS ON FILE						
CANTU CONSTRUCTION		1118 MENDOZA ST			CORPUS CHRISTI	TX	78416	
CANTU, ALEXZANDRA T		ADDRESS ON FILE						
CANTU, ANDRES G		ADDRESS ON FILE						
CANTU, ANGELA M		ADDRESS ON FILE						
CANTU, AUSTIN R		ADDRESS ON FILE						
Cantu, Ben		Address on File						
CANTU, CELESTE G		ADDRESS ON FILE						
Cantu, Cheyenne A		Address on File						
Cantu, Christopher M (Chris)		Address on File						
CANTU, DESERRI		ADDRESS ON FILE						
Cantu, Edna		Address on File						
CANTU, EDNA		ADDRESS ON FILE						
CANTU, ERCELIA		ADDRESS ON FILE						
CANTU, ESTHER O		ADDRESS ON FILE						
CANTU, GENEVA		ADDRESS ON FILE						
CANTU, JAQUELINE		ADDRESS ON FILE						
CANTU, JASON		ADDRESS ON FILE						
CANTU, JESSE		ADDRESS ON FILE						
CANTU, JEWEL R		ADDRESS ON FILE						
CANTU, KATHRYNE B		ADDRESS ON FILE						
CANTU, KRISTINA M		ADDRESS ON FILE						
CANTU, LUCERO		ADDRESS ON FILE						
Cantu, Luisa		Address on File						
Cantu, Luisa		Address on File						
Cantu, Marcela		Address on File						
Cantu, Margarita		ADDRESS ON FILE						
CANTU, MARIA I		ADDRESS ON FILE						
CANTU, MICHELLE L		ADDRESS ON FILE						
CANTU, RENEE		Address on File						
CANTU, RUBY S		ADDRESS ON FILE						
CANTU, SYMANTHA R		ADDRESS ON FILE						
CANTU, YADIRA		ADDRESS ON FILE						
CANTU, ZACHARY		ADDRESS ON FILE						
Cantubeltran, Crystal L		ADDRESS ON FILE						
CANTY, EVAN		ADDRESS ON FILE						
Canupp, Mercedes B		Address on File						
CANUS VERMONT LLC		5 PILGRIM PARK, RD #1			WATERBURY	VT	05676	
CANVASS INFROMATION SERVICES, LLC		8551 BOAT CLUB ROAD STE 121			FORT WORTH	TX	76179	
CANYON COUNTY HABITAT FOR HUMANITY		5214 E CLEVELAND BLVD, STE C			CALDWELL	ID	83607	
CANYON COUNTY TAX COLLECTOR	Attn Legal Department	PO Box 1010			Caldwell	ID	83606	
CANYON CREEK WOMENS CRISIS CENTER		PO BOX 2081			CEDAR CITY	UT	84721	
CANYON DISPOSAL LLC		190 E JEFFERSON ST			NOGALES	AZ	85621	

Exhibit K
 Creditor Matrix
 Served via First Class Mail

CreditorName	CreditorNoticeName	Address1	Address2	Address3	City	State	Zip	Country
CAP ROBBIN INC		1000 WILSHIRE BLVD	20TH FLR		LOS ANGELES	CA	90017	
Capak, Margaret C		Address on File						
Capar, Rachel V		ADDRESS ON FILE						
Capco Wai Shing	Attn Director or Officer	132 West 64th Street, Suite 509			New York	NY	10018	
Capco Wai Shing LLC		132 West 36th Street, Suite 509			New York	NY	10018	
CAPDEVILLE, SHADAVIA		ADDRESS ON FILE						
CAPE COD PROVISIONS LLC		31 JONATHN BOURNE DRIVE			POCASSET	MA	02559	
CAPE CRAFTSMEN INC		PO BOX 601440			CHARLOTTE	NC	28260-1440	
CAPE GAZETTE		PO BOX 213			LEWES	DE	19958	
CAPE MAY COUNTY ANIMAL SHELTER & ADOPTION CENTER		501 B, 4 MOORE ROAD			CAPE MAY COURT	NJ	08210	
CAPE MAY COUNTY COUNCIL ON ALCOHOL AND DRUG ABUSE, INC		3819 NEW JERSEY AVE			WILDWOOD	NJ	08260	
CAPE MAY COUNTY HERALD		1508 ROUTE 47			RIO GRANDE	NJ	08242	
CAPEHART, EMILIE A		ADDRESS ON FILE						
CAPEHART, TYQUAN J		ADDRESS ON FILE						
CAPERTON, DEANGELA		ADDRESS ON FILE						
CAPETILLO, MONICA		ADDRESS ON FILE						
Capetillo, Monica N		ADDRESS ON FILE						
CAPGEMINI US LLC		LOCKBOX 98836			CHICAGO	IL	60693	
CAPITAL AREA DOMESTIC VIOLENCE CENTER		3730 ST GERARD ST			BATON ROUGE	LA	70805	
CAPITAL BRANDS, LLC		11601 Wilshire Blvd	23rd Floor		LOS ANGELES	CA	90025	
CAPITAL BUSINESS CREDIT		PO BOX 100895			ATLANTA	GA	30384	
Capital City Bank	Attn Legal Department	217 North Monroe			Tallahassee	FL	32301	
CAPITAL CITY MECHANICAL SERVICES		74 DALLAS ROAD			JESUP	GA	31545	
CAPITAL CITY MECHANICAL SERVICES		OF CAROLINA , INC	PO BOX 481910		CHARLOTTE	NC	28269	
CAPITAL EMERGENCY ASSOCIATES, PA		P.O. BOX 96118			OKLAHOMA CITY	OK	73143-6118	
CAPITAL MERCURY		JP MORGAN CHASE	PO BOX 5727		NEW YORK	NY	10018	
CAPITAL MERCURY APPAREL, LTD		PO BOX 5727 GPO			NY	NY	10087-5727	
CAPITAL PLAZA, INC		2286-3 WEDNESDAY STREET			TALLAHASSEE	FL	32308	
CAPITAL TAX COLLECTION BUREAU - PA		PO BOX 60547	DEPARTMENT LST 4		HARRISBURG	PA	17110-0547	
CAPITAL WASTE SERVICES LLC		P.O. BOX 148			COLUMBIA	SC	29202	
CAPITOL CITY EMERGENCY STAFFING PA		PO BOX 96118			OKLAHOMA CITY	OK	73143-6118	
CAPITOL GLOBAL EMERGENCY SERVICES, INC		PO BOX 96118			OKLAHOMA CITY	OK	73143-6118	
CAPITOL HUMANE SOCIETY		2320 PARK BLVD			LINCOLN	NE	68502	
CAPLINGER, TERESA L		ADDRESS ON FILE						
CAPOZZI, MARIA F		ADDRESS ON FILE						
CAPPED INC		907 NEW YORK AVE			ALAMOGORDO	NM	88310	
CAPPELLI STRAWORLD		ADDRESS ON FILE						
CAPPELLI STRAWORLD, INC		5450 NW 82ND AVE			MIAMI	FL	33166-4022	
CAPPOLINO, DODD, KREBS, LLP		312 S HOUSTON AVENUE			CAMERON	TX	76520	
CAPPOLINO, DODD, KREBS, LLP AS TRUSTEE FOR AMY RUTH ALLEN		312 S HOUSTON AVENUE			CAMERON	TX	76520	
Cappone, Donna J		Address on File						
CAPPONE, DONNA J		ADDRESS ON FILE						
CAPPS, MARK E		ADDRESS ON FILE						
CAPPS, ZACHARY H		ADDRESS ON FILE						
CAPPYS ELECTRIC		69 DELAWARE AVE			HORNELL	NY	14843	
Caproni, Deborah		Address on File						

Exhibit K
 Creditor Matrix
 Served via First Class Mail

CreditorName	CreditorNoticeName	Address1	Address2	Address3	City	State	Zip	Country
CAPRIONI, RICHELLE L		ADDRESS ON FILE						
CAPROCK PLUMBING HEATING AND AIR		428 ASH ST			PLAINVIEW	TX	79072	
CAPSHAW, BRITTNEY N		ADDRESS ON FILE						
CAPSTICK, ASHLEY N		ADDRESS ON FILE						
CAPTAIN JACKS RESTAURANT		45650 STATE HWY 139 UNIT A			TULELAKE	CA	96134	
CAPTAIN, REBECCA L		ADDRESS ON FILE						
CAPTURE INTEGRATION INC		330 PETERS ST. UNIT 102			ATLANTA	GA	30313	
CAPUANO, CHRISTINE G		ADDRESS ON FILE						
CARA FRIES		ADDRESS ON FILE						
CARABALLO, ROSELDER A		ADDRESS ON FILE						
CARACTER, DAVONNA M		ADDRESS ON FILE						
CARANICAS, CHRISTINE		ADDRESS ON FILE						
Carathers, Tammy A		ADDRESS ON FILE						
CARAVELLE BY BULOVA CORP		26-15 BROOKLYN QUEEN EXP	BBERLINER@BULOV A.COM		WOODSIDE	NY	11377	
Caraveo, Laura E		Address on File						
Caraway, Donald K		Address on File						
CARBAJAL, DENNIS L		ADDRESS ON FILE						
Carbajal, Julisa J		Address on File						
CARBAJAL, KARLA		ADDRESS ON FILE						
CARBAJAL, SONIA J		ADDRESS ON FILE						
Carbajal, Yaretsi		Address on File						
CARBAUGH, ALYSSA L		ADDRESS ON FILE						
Carbin, Dawn		Address on File						
CARBOJAL, JASMINE N		ADDRESS ON FILE						
CARBON COUNTY TAX ASSESSOR		120 E MAIN			PRICE	UT	84501	
CARBONARA GROUP		3408 GRAUSTARK SUITE ONE			HOUSTON	TX	77006	
CARBONDALE AREA SCHOOL DISTRICT		101 BROOKLYN ST			CARBONDALE	PA	18407	
Carbondale Real Estate, LLC	c/o Paragon Management Group LLC	Joanne Kennedy	276 Post Road West, Suite 201		Westport	CT	06880	
CARBONICS, INC		P.O.BOX 87828			HOUSTON	TX	77287	
CARD, LINDA S		ADDRESS ON FILE						
CARD, MIRANDA		ADDRESS ON FILE						
CARDELLA, DEBORAH L		ADDRESS ON FILE						
CARDEN, JANE R		ADDRESS ON FILE						
CARDENAS, ALEXANDER		ADDRESS ON FILE						
CARDENAS, ALMA G		ADDRESS ON FILE						
CARDENAS, ANA G		ADDRESS ON FILE						
Cardenas, Andrea		ADDRESS ON FILE						
CARDENAS, ASHLEY		ADDRESS ON FILE						
CARDENAS, BELIA		ADDRESS ON FILE						
CARDENAS, BIANCA J		ADDRESS ON FILE						
CARDENAS, CHRISTINA		ADDRESS ON FILE						
CARDENAS, CINTHIA S		ADDRESS ON FILE						
CARDENAS, CYNTHIA H		ADDRESS ON FILE						
CARDENAS, DENISE		ADDRESS ON FILE						
CARDENAS, DENISE		ADDRESS ON FILE						
CARDENAS, DIANA C		ADDRESS ON FILE						
Cardenas, Dora J		ADDRESS ON FILE						
Cardenas, Feliz M		Address on File						
CARDENAS, GLORIA F		ADDRESS ON FILE						
CARDENAS, HANNAH E		ADDRESS ON FILE						
Cardenas, Juan G (Juan)		Address on File						

Exhibit K
 Creditor Matrix
 Served via First Class Mail

CreditorName	CreditorNoticeName	Address1	Address2	Address3	City	State	Zip	Country
CARDENAS, LAURA		ADDRESS ON FILE						
CARDENAS, LESLEY A		ADDRESS ON FILE						
CARDENAS, LETICIA		ADDRESS ON FILE						
CARDENAS, SHALENE		ADDRESS ON FILE						
CARDENAS, SHEYLA N		ADDRESS ON FILE						
Cardenas, Tabitha A		Address on File						
Cardenas, Veronica		Address on File						
CARDER, SHEENA		ADDRESS ON FILE						
CARDIAC SCIENCE CORP		PO BOX 776401			CHICAGO	IL	60677-6401	
Cardillo, Barbara A		Address on File						
Cardillo, Darren		Address on File						
Cardillo, Darren		Address on File						
CARDINAL / IMPORTS		20-01 5TH AVENUE			LONG ISLAND CITY	NY	11101	
CARDINAL GLASS CO, INC		15 NORTH 11TH STREET			BEAUMONT	TX	77702-2224	
CARDINAL GLASS CO, INC		6101 ZEBULON HWY			PIKEVILLE	KY	41501	
CARDINAL INDUSTRIES, INC		CARDINAL INDUSTRIES INC	BOX 392677		PITTSBURGH	PA	15251-9677	
Cardinal Sanitation, Inc	Attn Legal Department	448 Danny Flynn Road			Monticello	KY	42633	
CARDINAL, KRISTA D		ADDRESS ON FILE						
CARDINAL, MARK		ADDRESS ON FILE						
CARDLYTICS INC		DEPT AT 952960			ATLANTA	GA	31192-2960	
Cardona, Daniel E (Daniel)		Address on File						
CARDONA, ESTHER E		ADDRESS ON FILE						
CARDONA, JULIA A		ADDRESS ON FILE						
CARDONA, KIMBERLY A		ADDRESS ON FILE						
CARDONA, MAURICIO A		ADDRESS ON FILE						
CARDONA, MICHELLE		ADDRESS ON FILE						
Cardona, Michelle (Michelle)		Address on File						
CARDONA, ROLANDO I		ADDRESS ON FILE						
CARDOSA, VIRGINIA F		ADDRESS ON FILE						
CARDOSO, RAUL R		ADDRESS ON FILE						
CARDWELL, AMANDA D		ADDRESS ON FILE						
CARDWELL, KATHERINE		ADDRESS ON FILE						
CARE - CASTAWAY ANIMALS RESCUE EFFORT		1949 EAST SUNSHINE, STE 1-130			SPRINGFIELD	MO	65804	
CARE & LOVE MINISTRY		2038 E. MADISON AVE			BASTROP	LA	71220	
CARE & SHARE FOOD PANTRY		PO BOX 132			CHIPLEY	FL	32428	
CARE & WONDER CO. INC		10830 ADA AVE			MONTCLAIR	CA	91763	
CARE FOOD PANTRY INC		220 N. MUSKOGEE			TAHLEQUAH	OK	74464	
CARE REGIONAL MEDICAL CENTER		PO BOX 359			SAN ANTONIO	TX	78292-0359	
CARE STATION		PO BOX 1041			CLARKSDALE	MS	38614	
CARE TO SHARE CANCER SUPPORT GROUP OF BOURBON CO KANSAS INC		PO BOX 133			FORT SCOTT	KS	66701	
CAREER BUILDER, INC		13047 COLLECTION CENTER DR			CHICAGO	IL	60693-0130	
CAREER SEARCH	ATTN DIRECTOR OR OFFICER	4949 PLEASANT ST, STE 205			WEST DES MOINES	IA	50266	
Career Search Associates, Inc		4949 Pleasant Street, Suite 205			West Des Moines	IA	50266	
CARENOW CORPORATE		P.O. BOX 743571			ATLANTA	GA	30374-3571	
Caretta, Taylor L		Address on File						
CareWorks		5555 Glendon Court			Dublin	OH	43016	
CAREWORKS OH WC	ATTN DIRECTOR OR OFFICER	PO BOX 8101			DUBLIN	OH	43016	
CAREWORKS WY WC	ATTN DIRECTOR OR OFFICER	5500 GLENDON COURT			DUBLIN	OH	43016	
CareWorks WY WC	York Risk Services Group, Inc.	Attn Todd DeStefano, Senior Vice President &	Peter E. Lind, Senior Vice President and General	99 Cherry Hill Road, Suite 102	Parsippany	NJ	07054	

Exhibit K

Creditor Matrix
Served via First Class Mail

CreditorName	CreditorNoticeName	Address1	Address2	Address3	City	State	Zip	Country
CAREWORKSCOMP		5500 GLENDON COURT			DUBLIN	OH	43016	
CAREWORKSCOMP		PO BOX 8101			DUBLIN	OH	43016	
CAREY, BRIANNA D		ADDRESS ON FILE						
CAREY, COLEEN		ADDRESS ON FILE						
Carey, Cussondra S		Address on File						
CAREY, DAINE L		ADDRESS ON FILE						
Carey, Dennis G		Address on File						
CAREY, JEANINE A		ADDRESS ON FILE						
CAREY, MARLENE		ADDRESS ON FILE						
Carey, Melissa B		Address on File						
CAREY, SYDNEY		ADDRESS ON FILE						
CAREY, TRACY E		ADDRESS ON FILE						
Cargill, Rebecca		ADDRESS ON FILE						
CARGILL, VEATTA W		ADDRESS ON FILE						
CARHARTT		PO BOX 35182			SEATTLE	WA	98124-5182	
CARHARTT		PO BOX 731234			DALLAS	TX	75373-1234	
CARHARTT INC		P.O. Box 35182			Seattle	WA	98124-5182	
CARIBBEAN JOE SWIMWEAR		610 UHLER ROAD	SUITE CJ		EASTON	PA	18040-7001	
CARING COMMUNITY FRIENDS INC		12 W. BURNHAM	PO BOX 1524		SAPULPA	OK	74067	
CARING IS SHARING ASSOCIATION		PO BOX 2233			WOODVILLE	TX	75979	
CARITAS OF MEXIA, INC		216 E COMMERCE			MEXIA	TX	76667	
CARL E. FRANTZ INC		3701 CHAMBERSBU			BIGLERVILL	PA	17307	
CARL J. TAYLOR		ADDRESS ON FILE						
CARL JARL GROUP		11055 I ST			OMAHA	NE	68137	
CARL R TERRY & THE PORTER LAW FIRM LLC		5033 SE FEDERAL HWY			STUART	FL	34997	
CARL ROGENSUES		ADDRESS ON FILE						
CARL, ALEXIS		ADDRESS ON FILE						
CARL, JORDAN		ADDRESS ON FILE						
CARLA R MARTIN		ADDRESS ON FILE						
CARLE HEALTHCARE INC		PDB 636146			CINCINNATI	OH	45263-6146	
CARLENE CANNADAY		ADDRESS ON FILE						
CARLEY, ABIGAIL R		ADDRESS ON FILE						
CARLIN, ANGELIQUE M		ADDRESS ON FILE						
CARLIN, ANGELIQUE M		ADDRESS ON FILE						
CARLIN, DESTINY B		ADDRESS ON FILE						
CARLIN, DESTINY B		ADDRESS ON FILE						
CARLIN, JESSICA		ADDRESS ON FILE						
CARLISLE, CODIE V		ADDRESS ON FILE						
CARLISLE, HOLLY L		ADDRESS ON FILE						
Carlisle, Johnnie		Address on File						
CARLISLE, JOYCE M		ADDRESS ON FILE						
Carlisle, Kristine N		Address on File						
CARLISLE, SHARON P		ADDRESS ON FILE						
CARLISLE, TERESITA		ADDRESS ON FILE						
Carlisle, Teresita M		Address on File						
CARLLS CORNER REAL ESTATE LLC		276 POST RD W, # 201			WESTPORT	CT	06880	
CARLLS CORNER REAL ESTATE LLC		PARAGON MGT GRP LLC	276 POST RD W, # 201		WESTPORT	CT	06880	
CARLOCK, SAVANNAH R		ADDRESS ON FILE						
CARLOS GABRIEL SERVANTES		ADDRESS ON FILE						
CARLOS HINOJOSA		ADDRESS ON FILE						
CARLOS URQUIDI		ADDRESS ON FILE						
CARLOS, IRMA H		ADDRESS ON FILE						

Exhibit K
 Creditor Matrix
 Served via First Class Mail

CreditorName	CreditorNoticeName	Address1	Address2	Address3	City	State	Zip	Country
CARLSBAD CHAMBER OF COMMERCE		P.O.BOX 910			CARLSBAD	NM	88221-0910	
CARLSBAD CURRENT ARGUS		PO BOX 65220			COLORADO SPRINGS	CO	80962-5220	
CARLSON PLUMBING INC		PO BOX 657			WOODSTOCK	VA	22664	
CARLSON PRINT GROUP		7490 GOLDEN TRIANGLE DRIVE			EDEN PRAIRIE	MN	55344	
CARLSON WAGONLIT TRAVEL		PO BOX 860044			MINNEAPOLIS	MN	55486-0044	
CARLSON WAGONLIT TRAVEL		PO BOX 98953			CHICAGO	IL	60693	
CARLSON, CALLIE S		ADDRESS ON FILE						
Carlson, Carl R		Address on File						
CARLSON, GABRIELLE P		ADDRESS ON FILE						
CARLSON, JENNIFER		ADDRESS ON FILE						
CARLSON, MARANDA		ADDRESS ON FILE						
Carlson, Matthew A (Matt)		Address on File						
CARLSON, RILEY M		ADDRESS ON FILE						
CARLSON-PADILLA, ALEECCIA M		ADDRESS ON FILE						
CARLSON-PADILLA, ARIANNA M		ADDRESS ON FILE						
CARLTON CONSTRUCTION		1937 LAMBERT RD			BOYDTON	VA	23917	
CARLTON ROSE		ADDRESS ON FILE						
CARLTON STAFFING	ATTN DIRECTOR OR OFFICER	P.O. BOX 3013			HOUSTON	TX	77253-3013	
Carlton Staffing		24 Greenway Plaza #1209			Houston	TX	77046	
CARLTON STRATEGIC STAFFING, INC		P.O. BOX 3013			HOUSTON	TX	77253-3013	
CARLTON TECHNOLOGIES		PO BOX 72003			CLEVELAND	OH	44192-0002	
CARLTON, AMY		ADDRESS ON FILE						
CARLTON, JAYME		ADDRESS ON FILE						
CARLTON, TRENTISA J		ADDRESS ON FILE						
CARMACK, BREANNA A		ADDRESS ON FILE						
Carman, Jessica A (Jessi)		Address on File						
CARMAN, MELANIE A		ADDRESS ON FILE						
CARMEN GARCIA		ADDRESS ON FILE						
CARMEN GARCIA		ADDRESS ON FILE						
CARMICHAEL, BAILEY R		ADDRESS ON FILE						
CARMICHAEL, BONNIE		ADDRESS ON FILE						
Carmichael, Emma		Address on File						
CARMICHAEL, GLORIA J		ADDRESS ON FILE						
Carmichael, Josie A		Address on File						
Carmichael, Michael P		ADDRESS ON FILE						
CARMONA MORALES, DARIANA		ADDRESS ON FILE						
CARMONA NY		5707 NEW UTRECHT AVE			BROOKLYN	NY	11219	
CARMONA VALLADARES , XITLALY		ADDRESS ON FILE						
CARMONA VALLADARES , XITLALY		ADDRESS ON FILE						
Carmona, Joana		Address on File						
CARMONA, PAULA		ADDRESS ON FILE						
Carmona-Concua, Minerva		Address on File						
CARMONEY, GABRIELLE R		ADDRESS ON FILE						
CARMOUCHE, KAYLA B		ADDRESS ON FILE						
CARNAHAN, APRIL L		ADDRESS ON FILE						
CARNAHAN, TARA		ADDRESS ON FILE						
CARNATION HOME FASHIONS, INC		53 JEANNE DRIVE			NEWBURGH	NY	12550	
CARNELL, KAYLA A		ADDRESS ON FILE						
Carnero, Manuel R		Address on File						
Carnes, Deborah L		Address on File						
CARNES, DEBORAH L		ADDRESS ON FILE						
CARNES, LISA		ADDRESS ON FILE						

Exhibit K
 Creditor Matrix
 Served via First Class Mail

CreditorName	CreditorNoticeName	Address1	Address2	Address3	City	State	Zip	Country
CARNETT, BENJAMIN J		ADDRESS ON FILE						
CARNEY, AMBER R		ADDRESS ON FILE						
CARNEY, BAYLI		ADDRESS ON FILE						
CARNEY, BAYLI		ADDRESS ON FILE						
Carney, Grace		Address on File						
CARNEY, LYDIA R		ADDRESS ON FILE						
CARNEY, MEREDITH A		ADDRESS ON FILE						
Carney, Tyler L		Address on File						
Carns, Michele		Address on File						
CARO CHAMBER OF COMMERCE		429 N STATE ST			CARO	MI	48723	
CARO COMMUNITY SCHOOLS		301 N HOOPER ST			CARO	MI	48723	
CARO PUBLISHING/TUSCOLA		COUNTY ADV	PO BOX 106		CARO	MI	48723	
CAROL A DONATO		ADDRESS ON FILE						
CAROL ANTONE/RAGDOLL		2380 5TH AVE.			SAN FRANCISCO	CA	94116	
CAROL BAST		ADDRESS ON FILE						
CAROL DAUPLAISE LTD		134 WEST 37TH STREET			NEW YORK	NY	10018	
CAROL DAUPLAISE, LTD		134 WEST 37 ST			NEW YORK	NY	10018	
CAROL DAUPLAISE, LTD		134 WEST 37TH ST SUITE 3			NEW YORK	NY	10018	
CAROL FOR EVA GRAHAM		ADDRESS ON FILE						
CAROL FOR EVA GRAHAM, INC		366 5TH AVE # 704			NEW YORK	NY	10001	
CAROL FOR EVA GRAHAM, INC		366 FIFTH AVE, STE. 704			NEW YORK	NY	10001	
CAROL PHILLIPS		ADDRESS ON FILE						
CAROL SMITH		ADDRESS ON FILE						
CAROL TROOP EVANGELISM INC		2109 JUNE ST			ERIE	PA	16510	
CAROLE HOCHMAN DESIGN GROUP		PO BOX 5227	PO BOX 1036		NEW YORK	NY	10087-5227	
CAROLE HOCHMAN DESIGN GROUP IN		PO BOX 101166			ATLANTA	GA	30392	
CAROLE HOCHMAN DESIGNS, INC		Carole Hochman Design Gr	P.O Box 347705		PITTSBURGH	PA	15251-4705	
CAROLE WREN INC		30-30 47TH AVE. 5TH FLR			LONG ISLAND CITY	NY	11101	
CAROLE WREN SPTS		30-00 47TH AVE, 5TH FLR			LONG ISLAND CITY	NY	11101	
Carolina Enterprises, Inc	James Schofield	PO Box 13559			Florence	SC	29504-1559	
CAROLINA HELLAL JARAMILLO		ADDRESS ON FILE						
CAROLINA HOSIERY MILL		ADDRESS ON FILE						
CAROLINA HOSIERY MILLS		TUCKER STREET			BURLINGTON	NC	27215	
CAROLINA HOSIERY MILLS INC		PO BOX 850			BURLINGTON	NC	27216	
CAROLINA HOSIERY MILLS INC		PO BOX 850	PO BOX 88926		BURLINGTON	NC	27216	
CAROLINA MAID PRODUCTS INC		400 INDIAN TRAIL ROAD NORTH			INDIAN TRAIL	NC	28079	
CAROLINA PET COMPANY LLC		90 OLD SCHOOL RD			PROSPERITY	SC	29127	
CAROLINA PRIME PET		Branch Banking & Trust	PO Box 890011	PO BOX 780000	Charlotte	NC	28289-0011	
CAROLINA UNDERWEAR		P O BOX 398			THOMASVILLE	NC	27361	
CAROLINE LIANG		ADDRESS ON FILE						
CAROLINE MAROTTO		ADDRESS ON FILE						
CAROLINE SLADIC		ADDRESS ON FILE						
CAROLYN DAVIS		ADDRESS ON FILE						
Carolyn Harris, Raymond Harris, Harris Realty	M Williams	PO Box 923			Jesup	GA	31545	
CAROLYN HARRIS/RAYMOND HARRIS		ADDRESS ON FILE						
CAROLYN WILLIAMS		ADDRESS ON FILE						
CARON, BRIANNA		ADDRESS ON FILE						
CARON, YVONNE		ADDRESS ON FILE						
Carothers, Claudette L		Address on File						
CAROUSEL PRODUCTION/ STARTER		11000 WILCREST STE 1000			HOUSTON	TX	77099	
CARPENTER CO		5016 MONUMENT AVENUE			RICHMOND	VA	23230	
CARPENTER CO		PO BOX 75252			CHARLOTTE	NC	28275-0252	

Exhibit K
 Creditor Matrix
 Served via First Class Mail

CreditorName	CreditorNoticeName	Address1	Address2	Address3	City	State	Zip	Country
CARPENTER CO		WACHOVIA BANK & TRUST	PO BOX 951134		DALLAS	TX	75395-1134	
CARPENTER COMPANY		5016 MONUMENT AVE			RICHMOND	VA	23230	
CARPENTER RODRIGUEZ , MARIA		ADDRESS ON FILE						
CARPENTER, AALIYAH N		ADDRESS ON FILE						
Carpenter, Abigale N (Abby)		Address on File						
Carpenter, Aimee L		Address on File						
CARPENTER, ARCHIE L		ADDRESS ON FILE						
CARPENTER, ASHLEY		ADDRESS ON FILE						
CARPENTER, BAILEY		ADDRESS ON FILE						
CARPENTER, BRYAN A		ADDRESS ON FILE						
Carpenter, Destinee		Address on File						
CARPENTER, HAYLEY M		ADDRESS ON FILE						
CARPENTER, HEATHER		ADDRESS ON FILE						
CARPENTER, HEATHER N		ADDRESS ON FILE						
Carpenter, Heaven L		Address on File						
Carpenter, Jerrid		Address on File						
CARPENTER, JOHN W		ADDRESS ON FILE						
CARPENTER, JOSHUA		ADDRESS ON FILE						
CARPENTER, KAYLA		ADDRESS ON FILE						
CARPENTER, KEISHIA		ADDRESS ON FILE						
CARPENTER, KIRSTEN S		ADDRESS ON FILE						
Carpenter, Kyle A		Address on File						
Carpenter, Mary B		Address on File						
CARPENTER, TANESHA S		ADDRESS ON FILE						
Carpenter, Tonya L		ADDRESS ON FILE						
Carpenter, Trey W		Address on File						
Carper, Carolyn		ADDRESS ON FILE						
CARR ELECTRIC		15705 HWY JJ			MEXICO	MO	65265	
CARR, ADRIANNE		ADDRESS ON FILE						
CARR, AMY S		ADDRESS ON FILE						
CARR, ANGELA D		ADDRESS ON FILE						
Carr, Arnisha		Address on File						
CARR, BONNIE B		ADDRESS ON FILE						
CARR, BRENDA J		ADDRESS ON FILE						
Carr, Brittany L		Address on File						
CARR, ETHEL		ADDRESS ON FILE						
CARR, GLENDA		ADDRESS ON FILE						
CARR, JARROD		ADDRESS ON FILE						
CARR, JOMAR A		ADDRESS ON FILE						
Carr, Katrina		Address on File						
CARR, KYLEIGH		ADDRESS ON FILE						
CARR, LIANA F		ADDRESS ON FILE						
CARR, MARCUS D		ADDRESS ON FILE						
Carr, Mary		Address on File						
Carra, Amethyst		Address on File						
CARRADA, CONSTANCE M		ADDRESS ON FILE						
CARRALES, AMANDA R		ADDRESS ON FILE						
CARRANZA, ALYSSA		ADDRESS ON FILE						
CARRANZA, JILBERTO		ADDRESS ON FILE						
CARRANZA, JONATHAN		ADDRESS ON FILE						
CARRANZA, REGINA		ADDRESS ON FILE						
CARRASCO LEAL, SUSANA I		ADDRESS ON FILE						
CARRASCO LEAL, SUSANA I		ADDRESS ON FILE						
CARRASCO LEAL, SUSANA I		ADDRESS ON FILE						

Exhibit K
 Creditor Matrix
 Served via First Class Mail

CreditorName	CreditorNoticeName	Address1	Address2	Address3	City	State	Zip	Country
Carrasco Nieto, Lili		Address on File						
CARRASCO, DORIAN R		ADDRESS ON FILE						
CARRASCO, KATE A		ADDRESS ON FILE						
CARRASCO, LISA		ADDRESS ON FILE						
CARRASCO, RUBY		ADDRESS ON FILE						
CARRASCO, VALERIE		ADDRESS ON FILE						
CARRASCO, YULISSA		ADDRESS ON FILE						
CARRAWAY GLASS CO		500 W CITY POINT RD			HOPEWELL	VA	23860	
CARRENO, OLIVIA		ADDRESS ON FILE						
CARRENS, JAYNALEA		ADDRESS ON FILE						
CARRENS, JAYNALEA		ADDRESS ON FILE						
CARREON, LAURA		Address on File						
CARREON, MARIVEL		ADDRESS ON FILE						
CARREON, MARIVEL		ADDRESS ON FILE						
CARREON, MIGUEL		ADDRESS ON FILE						
Carreon, Stephanie L		ADDRESS ON FILE						
Carrera, Jessica B		Address on File						
Carrico, Elizabeth P		Address on File						
CARRIE ROBERTS PA		ADDRESS ON FILE						
CARRIER ENTERPRISE, LLC		1401 ERIE BOULEVARD EAST SUITE 2			SYRACUSE	NY	13210	
CARRIER, HANNAH N		ADDRESS ON FILE						
CARRIERE, KAYLA B		ADDRESS ON FILE						
CARRIERE, KEILA		ADDRESS ON FILE						
CARRIKER, AMANDA		ADDRESS ON FILE						
CARRILLO, ANGEL		ADDRESS ON FILE						
CARRILLO, ANGELICA		ADDRESS ON FILE						
Carrillo, Brenda		Address on File						
Carrillo, Brisa		Address on File						
Carrillo, Carmen (Carmen)		Address on File						
Carrillo, Carmen (Carmen)		ADDRESS ON FILE						
CARRILLO, CRISELDA		ADDRESS ON FILE						
CARRILLO, CRISELDA		ADDRESS ON FILE						
CARRILLO, ELSY		ADDRESS ON FILE						
CARRILLO, EMILY M		ADDRESS ON FILE						
CARRILLO, ISIDRA E		ADDRESS ON FILE						
CARRILLO, JUAN JR		ADDRESS ON FILE						
CARRILLO, JULIE		ADDRESS ON FILE						
CARRILLO, KARINA		ADDRESS ON FILE						
CARRILLO, KARLA		ADDRESS ON FILE						
CARRILLO, KEVIN R		ADDRESS ON FILE						
CARRILLO, LIZETTE G		ADDRESS ON FILE						
CARRILLO, LIZETTE G		ADDRESS ON FILE						
CARRILLO, MONICA		ADDRESS ON FILE						
CARRILLO, ORIANA C		ADDRESS ON FILE						
Carrillo, Pilar M		Address on File						
CARRILLO, SARA		ADDRESS ON FILE						
CARRILLO, VALERIE		ADDRESS ON FILE						
CARRINGTON, KENDRA		ADDRESS ON FILE						
CARRINGTON, MAKENZI		ADDRESS ON FILE						
Carrington, Shanna		Address on File						
Carrion, Katalina		Address on File						
CARRISALEZ, EMILEE R		ADDRESS ON FILE						
CARRIVEAU, LAURA J		ADDRESS ON FILE						

Exhibit K
 Creditor Matrix
 Served via First Class Mail

CreditorName	CreditorNoticeName	Address1	Address2	Address3	City	State	Zip	Country
CARRIZALES, ANASTASIA		ADDRESS ON FILE						
Carrizales, Anastasia A		ADDRESS ON FILE						
CARRIZALES, GABRIELLE R		ADDRESS ON FILE						
Carrizales, Madeline R		Address on File						
CARRIZALES, MARIA D		ADDRESS ON FILE						
CARRIZALES, VICTORIA L		ADDRESS ON FILE						
CARROCCIO, ISAAC J		ADDRESS ON FILE						
CARROLL COUNTY FOOD SUNDAY INC		PO BOX 2160			WESTMINSTER	MD	21158	
CARROLL COUNTY TREASURER		225 N CENTER ST			WESTMINSTER	MD	21157	
Carroll Electric Cooperative	Attn Legal Department	920 Hwy 62 Spur	P.O. Box 4000		Berryville	AR	72616-4000	
CARROLL, ALEX		ADDRESS ON FILE						
CARROLL, ALEXYS		ADDRESS ON FILE						
CARROLL, ALYSSA J		ADDRESS ON FILE						
CARROLL, ANETHIA P		ADDRESS ON FILE						
CARROLL, ANGELA		ADDRESS ON FILE						
CARROLL, CAELYNN E		ADDRESS ON FILE						
CARROLL, DARIAN J		ADDRESS ON FILE						
Carroll, Dorothy N		ADDRESS ON FILE						
CARROLL, ELIZABETH A		ADDRESS ON FILE						
CARROLL, ELIZABETH A		ADDRESS ON FILE						
Carroll, Emily F		Address on File						
CARROLL, EMILY F		ADDRESS ON FILE						
Carroll, Gladys M		Address on File						
Carroll, Harriet L		ADDRESS ON FILE						
CARROLL, JANE		ADDRESS ON FILE						
CARROLL, JENNIFER M		ADDRESS ON FILE						
CARROLL, JESSICA		ADDRESS ON FILE						
CARROLL, LOIS R		ADDRESS ON FILE						
Carroll, Maegan		ADDRESS ON FILE						
CARROLL, MAEGAN D		ADDRESS ON FILE						
Carroll, Margaret E		Address on File						
CARROLL, MARY M		ADDRESS ON FILE						
CARROLL, MARY M		ADDRESS ON FILE						
CARROLL, RACHEL L		ADDRESS ON FILE						
Carroll, Renee		Address on File						
CARROLL, ROBIN		ADDRESS ON FILE						
Carroll, Robin A		ADDRESS ON FILE						
CARROLL, SHANNA		ADDRESS ON FILE						
CARROLL, SHYANN A		ADDRESS ON FILE						
CARROLL, TAMI		ADDRESS ON FILE						
CARROLL, ZENAIDA		ADDRESS ON FILE						
CARRUTH STUDIO, INC		1178 FARNSWORTH ROAD			WATERVILLE	OH	43566	
CARRUTHERS, ANNE		ADDRESS ON FILE						
CARRUTHERS, KRISTINE M		ADDRESS ON FILE						
Carruthers, Nancy		ADDRESS ON FILE						
CARRYLAND		19295 E.WALNUT DR.NORTH			CITY OF INDUSTRY	CA	91748	
CARSON CITY		108 E PROCTOR ST	BUSINESS LICENSE DIVISION		CARSON CITY	NV	89701	
CARSON CITY CHAMBER OF COMMERCE		1900 S CARSON ST, SUITE 200			CARSON CITY	NV	89701	
CARSON CITY TREASURER		201 N CARSON ST STE 5			CARSON CITY	NV	89701	
CARSON HOME ACCENTS		189 FOREMAN RD.			FREEPORT	PA	16229	
CARSON INDUSTRIES		189 FOREMAN RD			FREEPORT	PA	16229	
CARSON INDUSTRIES INC		189 FOREMAN ROAD			FREEPORT	PA	16229	

Exhibit K
 Creditor Matrix
 Served via First Class Mail

CreditorName	CreditorNoticeName	Address1	Address2	Address3	City	State	Zip	Country
CARSON OPTICAL		175A EAST 2ND STREET			HUNTINGTON STATION	NY	11746	
CARSON VALLEY CHAMBER OF COMMERCE		1477 HIGHWAY 395			GARDNERVILLE	NV	89410	
CARSON VALLEY COMMUNITY FOOD CLOSET		1255 WATERLOO LN			GARDNERVILLE	NV	89410	
CARSON, ALEXIS M		ADDRESS ON FILE						
Carson, Antwon		Address on File						
CARSON, ANTWON		ADDRESS ON FILE						
Carson, Brandi (Brandi)		Address on File						
CARSON, CORINNA A		ADDRESS ON FILE						
Carson, Deborah		Address on File						
Carson, Debra L		Address on File						
CARSON, DIANA		ADDRESS ON FILE						
CARSON, KATHLEEN		ADDRESS ON FILE						
CARSON, LANISCIA D		ADDRESS ON FILE						
CARSON, MARSHIA		ADDRESS ON FILE						
CARSON, MINDY		ADDRESS ON FILE						
CARSON, TAISHA M		ADDRESS ON FILE						
Carson, Teresa		Address on File						
CARSON, WILLIAM C		ADDRESS ON FILE						
CARSON-NEWMAN UNIVERSITY		PO BOX 557	APPALACHIAN OUTREACH		JEFFERSON CITY	TN	37760	
CARSTENS INC		PO BOX 334	612 E FAIRHAVEN AVE.		BURLINGTON	WA	98233	
Carstens, John I		Address on File						
CARSTENSEN, SERENA A		ADDRESS ON FILE						
CARTER BANK & TRUST		ATTN JOHN BAKER	305 SOUTH MAIN STREET		REIDSVILLE	NC	27320	
CARTER COUNTY TREASURER	Attn Legal Department	25 A Street NW, Suite 105			Ardmore	OK	73401	
CARTER COUNTY TREASURER		20 B ST SW #104			ARDMORE	OK	73401	
CARTER COUNTY TRUSTEE	Attn Legal Department	25 A Street NW, Suite 105			Ardmore	OK	73401	
CARTER COUNTY TRUSTEE		801 ELK AVE			ELIZABETHTON	TN	37643	
CARTER ELECTRIC		217 W. 12TH	P.O. BOX 1121		ELK CITY,	OK	73648	
CARTER ELECTRIC		626 S CHERRY ST			BRYAN	OH	43506	
CARTER PLUMBING & HEATING		780 VICTORIA H1			MADISONVILLE	KY	42431	
CARTER RAMOS, KAYLA		ADDRESS ON FILE						
CARTER TOWNSHIP OF FILER	Attn Legal Department	2505 Filer City Road			Manistee	MI	49660	
CARTER, ALEXIA C		ADDRESS ON FILE						
CARTER, AMANDA		ADDRESS ON FILE						
CARTER, ANGEL M		ADDRESS ON FILE						
CARTER, ANNAMARIE J		ADDRESS ON FILE						
CARTER, ANNIE L		ADDRESS ON FILE						
Carter, Azalyia		Address on File						
Carter, Azavon J		ADDRESS ON FILE						
Carter, Azavon J		ADDRESS ON FILE						
CARTER, BAILI C		ADDRESS ON FILE						
CARTER, BILLIE J		ADDRESS ON FILE						
CARTER, BRANDYE		ADDRESS ON FILE						
CARTER, BRIANNA L		ADDRESS ON FILE						
Carter, Brittney R		Address on File						
CARTER, CALISTA G		ADDRESS ON FILE						
CARTER, CARLANDRIA		ADDRESS ON FILE						
Carter, Charles L		Address on File						

Exhibit K
 Creditor Matrix
 Served via First Class Mail

CreditorName	CreditorNoticeName	Address1	Address2	Address3	City	State	Zip	Country
CARTER, CHRISTINA N		ADDRESS ON FILE						
CARTER, CHRISTOPHER		ADDRESS ON FILE						
Carter, Christopher R		Address on File						
Carter, Constance J (Connie)		Address on File						
CARTER, DARRION		ADDRESS ON FILE						
CARTER, DAWSON M		ADDRESS ON FILE						
CARTER, DEBRIA L		ADDRESS ON FILE						
CARTER, DEMESHIA		ADDRESS ON FILE						
CARTER, DESIREE D		ADDRESS ON FILE						
CARTER, DEVIN		ADDRESS ON FILE						
CARTER, DOMINIQUE		ADDRESS ON FILE						
CARTER, DONNA L		ADDRESS ON FILE						
Carter, Ebonne		Address on File						
CARTER, ELEISHA		ADDRESS ON FILE						
Carter, Gretchen M		Address on File						
CARTER, GWENDOLYN R		ADDRESS ON FILE						
CARTER, HALEE N		ADDRESS ON FILE						
CARTER, JAIDE A		ADDRESS ON FILE						
CARTER, JAMES		ADDRESS ON FILE						
Carter, James (Jim)		Address on File						
CARTER, JESSICA L		ADDRESS ON FILE						
CARTER, JESSICA N		ADDRESS ON FILE						
CARTER, KAILEY		ADDRESS ON FILE						
CARTER, KAREN		ADDRESS ON FILE						
CARTER, KATELYN N		ADDRESS ON FILE						
Carter, Kathryn		Address on File						
CARTER, KATIE M		ADDRESS ON FILE						
CARTER, KATRINA		ADDRESS ON FILE						
CARTER, KELLIE		ADDRESS ON FILE						
CARTER, KELLIE J		ADDRESS ON FILE						
CARTER, KIERRA		ADDRESS ON FILE						
CARTER, KYRA D		ADDRESS ON FILE						
CARTER, LYNETTE B		ADDRESS ON FILE						
CARTER, MAKAYLA D		ADDRESS ON FILE						
CARTER, MARIAH L		ADDRESS ON FILE						
CARTER, MARY		ADDRESS ON FILE						
CARTER, MARY B		ADDRESS ON FILE						
CARTER, MELISSA		ADDRESS ON FILE						
CARTER, MERLE		ADDRESS ON FILE						
CARTER, MICAH K		ADDRESS ON FILE						
CARTER, MICHAEL L		ADDRESS ON FILE						
CARTER, MICHAEL S		ADDRESS ON FILE						
CARTER, MICKEY B		ADDRESS ON FILE						
CARTER, NICHOLE		ADDRESS ON FILE						
CARTER, NICOLE M		ADDRESS ON FILE						
CARTER, NYLA		ADDRESS ON FILE						
Carter, Olivia		Address on File						
Carter, Olivia		Address on File						
CARTER, PASHA M		ADDRESS ON FILE						
CARTER, PATSY J		ADDRESS ON FILE						
Carter, Paula W		Address on File						
Carter, Precious J		Address on File						
CARTER, REBECCA A		ADDRESS ON FILE						
CARTER, REGINA D		ADDRESS ON FILE						

Exhibit K
 Creditor Matrix
 Served via First Class Mail

CreditorName	CreditorNoticeName	Address1	Address2	Address3	City	State	Zip	Country
CARTER, ROSALEE		ADDRESS ON FILE						
CARTER, RUTH A		ADDRESS ON FILE						
CARTER, SAMANTHA		ADDRESS ON FILE						
CARTER, SAMANTHA		ADDRESS ON FILE						
CARTER, SAMANTHA		ADDRESS ON FILE						
CARTER, SARAH M		ADDRESS ON FILE						
CARTER, SHANIA		ADDRESS ON FILE						
CARTER, SHELBY L		ADDRESS ON FILE						
CARTER, SHENETHIA		ADDRESS ON FILE						
Carter, Shimara		ADDRESS ON FILE						
Carter, Sue L		ADDRESS ON FILE						
Carter, Sydney C		Address on File						
CARTER, TAMIKA T		ADDRESS ON FILE						
CARTER, TANISHA S		ADDRESS ON FILE						
CARTER, TAYLOR		ADDRESS ON FILE						
CARTER, TAYLORE N		ADDRESS ON FILE						
CARTER, TERRY T		ADDRESS ON FILE						
CARTER, TIFFANY		ADDRESS ON FILE						
CARTER, TIMERA		ADDRESS ON FILE						
CARTER, TROLONDRA D		ADDRESS ON FILE						
CARTER, VANESSA V		ADDRESS ON FILE						
CARTER, WHITNEY D		ADDRESS ON FILE						
CARTERA COMMERCE INC		ONE CRANBERRY HILL	SUITE 203		LEXINGTON	MA	02420	
CARTERET COUNTY DOMESTIC VIOLENCE PROGRAM INC		PO BOX 2279			MOREHEAD CITY	NC	28557	
CARTERET COUNTY NEWS-TIMES		PO BOX 1679			MOREHEAD CITY	NC	28557	
CARTERET COUNTY TAX COLLECTOR		PO BOX 2189			BEAUFORT	NC	28516-5189	
CARTER-HARRELL, CRYSTAL		ADDRESS ON FILE						
CARTERS		PO BOX 360924			PITTSBURGH	PA	15251	
CARTERS		WILLIAM CARTER COMPAHY	PO BOX 10534		PALATINE	IL	60055-0534	
CARTERS PLUMBING & HEATING		P.O.BOX 270			MT GAY	WV	25637	
CARTERS PLUMBING INC		98 PINE ST			GALLIPOLIS	OH	45631-1506	
CARTHAGE CHAMBER OF COMMERCE		402 SOUTH GARRISON AVENUE			CARTHAGE	MO	64836	
CARTHAGE HUMANE SOCIETY INC		13860 DOG KENNEL LN			CARTHAGE	MO	64836	
CARTHAGE R-9 SCHOOL DISTRICT		710 LYON			CARTHAGE	MO	64836	
CARTHAGE WATER & ELETRIC	Attn Legal Department	627 W. Centennial			Carthage	MO	64836	
CARTRIGHT, CODY A		ADDRESS ON FILE						
CARTWHEEL KIDS LLC		PO BOX 88926			CHICAGO	IL	60695-1926	
CARTWRIGHT SALVAGE CO		839 BOGUS RD N.E.			WASHINGTON CH	OH	43160	
CARTWRIGHT, RAYLAN D		ADDRESS ON FILE						
Carty, Clarissa F		Address on File						
Caruso, Jillyan K		Address on File						
Caruso, Mary A		Address on File						
Caruso, Valerie		ADDRESS ON FILE						
CARUSOS COFFEE, INC		6100 WEST SNOWVILLE RD	20220 BOCO WEST DRIVE		BRECKSVILLE	OH	44141	
CARUSOS COFFEE, INC		6100 W SNOWVILLE RD			BRECKSVILLE	OH	44141	
Caruthers, Gina G		ADDRESS ON FILE						
CARVAJAL, LISA		ADDRESS ON FILE						
Carvalho, Blythe		ADDRESS ON FILE						
CARVALHO, BLYTHE		ADDRESS ON FILE						
CARVALHO, CHRISTINA M		ADDRESS ON FILE						
CARVELL, ALEXIS B		ADDRESS ON FILE						

Exhibit K
 Creditor Matrix
 Served via First Class Mail

CreditorName	CreditorNoticeName	Address1	Address2	Address3	City	State	Zip	Country
CARVELL, MALACHAI D		ADDRESS ON FILE						
CARVER ELECTRIC-01		PO BOX 10202			AMARILLO	TX	79116-0202	
CARVER RESOURCES, LLC		400 CLASSIC TRAIL	PO BOX 1013		RINGOLD	GA	30736	
Carver, Haley		Address on File						
Carver, Jessica		Address on File						
CARVERS ELECTRIC, PLUMBING, & HEATING, INC		214 BROUGHTON AVE			MARIETTA	OH	45750	
CARVIN, ANJA S		ADDRESS ON FILE						
CARVIN, CARNETTA		ADDRESS ON FILE						
CARWILE MECHANICAL CONTRACTORS		433 E. 15TH ST.			COOKEVILLE	TN	38501	
CARY LEEDS CENTER FOR LEARNING AND TENNIS		1700 CROTONA AVENUE			BRONX	NY	10457	
CASA AGROMONTE USA INC		CASA AGROMONTE USA, INC.	250 MOONACHIE ROAD		MOONACHIE	NJ	07074	
CASA BANDIDO FOODS INC		27 JAMES P KELLY WAY			MIDDLETOWN	NY	10940	
CASA DE ESPERANZA		804 KINGGOLD ST			RIO GRANDE CITY	TX	78582	
CASA DEL LLANO		309 E 6TH ST			HEREFORD	TX	79045	
CASA FINE ARTS		201 W HOWARD LANE			AUSTIN	TX	79753	
CASA MESITA THRIFT SHOP		P.O. BOX 805			LOS ALAMOS	NM	87544	
CASA OF DEEP EAST TEXAS		317 E MAIN ST			NACOGDOCHES	TX	75961	
CASA OF KLEBERG COUNTY		PO BOX 1658			KINGVILLE	TX	78364	
CASA OF ROBERTSON COUNTY		101 5TH AVENUE WEST			SPRINGFIELD	TN	37172	
CASA OF SOLA		227 LA RUE FRANCE			LAFAYETTE	LA	70508	
CASA OF SOUTH CDNTRAL MISSOURI - 25TH JUDICIAL DISTRICT		1701 NORTH BISHOP AVE, STE 1			ROLLA	MO	65401	
CASA OF ST. LANDRY INC		421 N. MAIN STREET			OPELOUSAS	LA	70570	
CASA OF THE 16TH JDC INC		P.O. BOX 10721			NEW IBERIA	LA	70562	
CASA OF THE HIGH PLAINS		315 N BALLARD			PAMPA	TX	79065	
CASA OF THE OUACHITA REGION INC		1410 RANSOM RD			MENA	AR	71953	
CASA OF THE PINES		317 E. SHEPHERD			LUFKIN	TX	75901	
CASA OF TITUS CAMP AND MARIS COUNTIES		PO BOX 2506			MT PLEASANT	TX	75456	
CASA OF TITUS CAMP AND MARRIS COUNTIES		PO BOX 2506			MT. PLEASANT	TX	75456-2506	
CASA OF WEST CENLA		1118 N PINE ST			DERIDDER	LA	70634	
CASA OF WILLIAMSON COUNTY TEXAS		805 W UNIVERSITY AVENUE SUITE 111			GEORGETOWN	TX	78626	
CASA PROGRAM		73 N. MAINE STREET SUITE B			FALLON	NV	89406	
CASA PROGRAM FOR BRACKEN, FLEMING & MASON COUNTIES, INC		PO BOX 631			MAYSVILLE	KY	41056	
CASABELLA HOLDINGS		PO BOX 8000	DEPT 818		BUFFALO	NY	14267	
CASABLANCA BAY LLC	CAPITAL ONE, NA -MAIL TELLER	ACC CASABLANCA BAY LLC- END 0339	P.O. BOX 17219		BALTIMORE	MD	21297-1219	
Casablanca Bay, LLC	David Sam	PO Box 8075			Brownsville	TX	78526	
CASABLANCA/APPAREL		G B C FACTOR	110 E. 9TH ST		LOS ANGELES	CA	90079	
CASALE, MEGAN		ADDRESS ON FILE						
Casanova Melendez, Melvin J		Address on File						
CASANOVA, GEEMEL		ADDRESS ON FILE						
Casanova, Keyla L		Address on File						
CASANOVA, KIERSTEN L		ADDRESS ON FILE						
Casanova, Shawnade J		Address on File						
CASAQUIT, JENES T		ADDRESS ON FILE						
CASARES, MARIA		ADDRESS ON FILE						
Casarez, Daniel		Address on File						

Exhibit K
 Creditor Matrix
 Served via First Class Mail

CreditorName	CreditorNoticeName	Address1	Address2	Address3	City	State	Zip	Country
CASAREZ, JESSY		ADDRESS ON FILE						
CASAREZ, KIESTA A		ADDRESS ON FILE						
Casarez, Rosemary		Address on File						
CASAREZ, ZOILA		ADDRESS ON FILE						
CASAS, ABEL M		ADDRESS ON FILE						
Casas, Cynthia Elen E		Address on File						
CASAS, GEZEL		ADDRESS ON FILE						
CASAS, JUAN		ADDRESS ON FILE						
CASAS, KASSANDRA E		ADDRESS ON FILE						
CASAS, MARIEL		ADDRESS ON FILE						
CASAS, SAMANTHA		ADDRESS ON FILE						
Cascade Natural Gas Corp	Attn Legal Department	8113 West Grandridge Blvd			Kennewick	WA	99336	
CASCADE NATURAL GAS CORPORATION		ATTN CUSTOMER ACCOUNTING	PO BOX 24464		SEATTLE	WA	98124	
CASCELL, CRYSTAL		ADDRESS ON FILE						
Cascio, Garry E		Address on File						
CASCIO, LINDSEY		ADDRESS ON FILE						
CASDORPH, BRYCE B		ADDRESS ON FILE						
Case, Anecia		Address on File						
CASE, CHLOE		ADDRESS ON FILE						
CASE, COLLEEN R		ADDRESS ON FILE						
CASE, DYLAN		ADDRESS ON FILE						
Case, Edgar H (Eddie)		Address on File						
CASE, ERIN		ADDRESS ON FILE						
CASE, HANNA M		ADDRESS ON FILE						
CASE, KIARRA N		ADDRESS ON FILE						
CASE, KIMBERLI A		ADDRESS ON FILE						
CASE, SABRINA		ADDRESS ON FILE						
CASE, VIRGINIA L		ADDRESS ON FILE						
CASEBER, SHANNON R		ADDRESS ON FILE						
CASEBIER, BREANNA N		ADDRESS ON FILE						
CASELBERRY, DYLAN		ADDRESS ON FILE						
Casella	Attn Legal Department	25 Greens Hill Ln			Rutland	VT	05701	
CASELLA WASTE MGT, INC		1855 VT 100			HYDE PARK	VT	05655	
CASELLA WASTE SERVICES		PO BOX 1372			WILLISTON	VT	05495-1372	
CASELLA WASTE SERVICES		PO BOX 1383	CLIENT ID #200002		WILLISTON	VT	05495-1383	
CASELMAN, HEIDI		ADDRESS ON FILE						
CASETTA, IAN		ADDRESS ON FILE						
CASEY BARNES		ADDRESS ON FILE						
CASEY ELECTRIC LLC		3485 BOUNDRY WAY RD			TELL CITY	IN	47586	
CASEY POTTERY COMPANY LLP		1070 PUMPKIN CENTER RD			MARSHALL	TX	75672	
CASEY PRODUCTS LLC		1070 PUMPKIN CENTER ROAD			MARSHALL	TX	75072	
CASEY VENEGAS		ADDRESS ON FILE						
CASEY, CELESTINA T		ADDRESS ON FILE						
CASEY, CHRISTINA		ADDRESS ON FILE						
Casey, Elizabeth K		Address on File						
CASEY, EMILY		ADDRESS ON FILE						
CASEY, HALEY D		ADDRESS ON FILE						
CASEY, KAYTLYNN M		ADDRESS ON FILE						
CASEY, MADISON		ADDRESS ON FILE						
CASEY, MARGARET		ADDRESS ON FILE						
CASEY, RACHEL O		ADDRESS ON FILE						
CASEY, RICHARD J		ADDRESS ON FILE						
CASEY, SAMANTHA J		ADDRESS ON FILE						

Exhibit K
 Creditor Matrix
 Served via First Class Mail

CreditorName	CreditorNoticeName	Address1	Address2	Address3	City	State	Zip	Country
CASEY, TABBATHA L		ADDRESS ON FILE						
CASEY, TAMELA N		ADDRESS ON FILE						
Casey, Tara K (Tara)		Address on File						
CASEY-DUFOUR, RACHEL		ADDRESS ON FILE						
CASEY-DUFOUR, RACHEL O		ADDRESS ON FILE						
Caseyville Township Sewer	Attn Legal Department	#1 ECOLOGY DR			OFALLON	IL	62269	
CASEVILLE TOWNSHIP SEWER SYSTEM		#1 ECOLOGY DR			OFALLON	IL	62269	
CASH 2 U FINANCIAL SERVICES OF VIRGINIA		1514 W 3RD ST			FARMVILLE	VA	23901	
CASH 2 U FINANCIAL SERVICES OF VIRGINIA		504 EAST ATLANTIC STREET			SOUTH HILL	VA	23970	
CASH SOLUTIONS		2108 IRVING BLVD.			DALLAS	TX	75207	
CASH STAR INC		25 PEARL ST. 2ND FLOOR			PORTLAND	ME	04101	
CASH STAR INC		DEPT CH 19898			PALATINE	IL	60055-9898	
CASH, ASHLEY R		ADDRESS ON FILE						
CASH, BRIANNA K		ADDRESS ON FILE						
CASH, COURTNEY		ADDRESS ON FILE						
Cash, Edith		ADDRESS ON FILE						
Cash, Judy E		Address on File						
CASH, KAYLYN E		ADDRESS ON FILE						
CASH, LAURA		ADDRESS ON FILE						
Cash, Rachael A		Address on File						
CASH, REBECCA A		ADDRESS ON FILE						
Cash, Sherry		Address on File						
CASH, TAMMY B		ADDRESS ON FILE						
CASHAT, KELLYN		ADDRESS ON FILE						
CASHMAN, CANDACE		ADDRESS ON FILE						
Cashman, Sage		Address on File						
CASHMASTER USA		9501 SATALLITE BLVD STE. 105	C/O R.A. ALLEN & COMPANY P.A.		ORLANDO	FL	32837	
CASHMER, MADISON		ADDRESS ON FILE						
CASHSTAR	ATTN DIRECTOR OR OFFICER	P.O. BOX 913248			DENVER	CO	80291-3248	
CashStar, Inc		25 Pearl Street			Portland	ME	04101	
Casiano, Mariana D (Mariana)		Address on File						
CASIAS-BROWN, DESIREE		ADDRESS ON FILE						
CASILLAS VILLASENOR , ALEJANDRA		ADDRESS ON FILE						
CASILLAS, ALEYNI		ADDRESS ON FILE						
Casillas, Estrellita		Address on File						
CASILLAS, MANUEL E		ADDRESS ON FILE						
CASILLAS, MANUEL E		ADDRESS ON FILE						
Casillas, Nereyda		ADDRESS ON FILE						
Casillas, Robin D		Address on File						
CASIMIR, GLENDA M		ADDRESS ON FILE						
Casimiro, Arianna E		Address on File						
CASIO		BRENDA SHARK	P.O BOX 643601		PITTSBURGH	PA	15264-3601	
CASKEY, ASHLEY		ADDRESS ON FILE						
Caskey, Courtney L		Address on File						
CASKEY, KATLYNN B		ADDRESS ON FILE						
CASKEY, KATLYNN B		ADDRESS ON FILE						
Casnocha, Mary		Address on File						
CASON, HANNAH		ADDRESS ON FILE						
CASON, JOHN B		ADDRESS ON FILE						
CASON, TORAYA		ADDRESS ON FILE						

Exhibit K
 Creditor Matrix
 Served via First Class Mail

CreditorName	CreditorNoticeName	Address1	Address2	Address3	City	State	Zip	Country
Cass County Electric Coop	Attn Legal Department	4100 32nd Ave. S.			Fargo	ND	58104	
CASS COUNTY ELECTRIC COOPERATIVE	ATTN DIRECTOR OR OFFICER	PO BOX 913248			DENVER	CO	80291-3248	
Cass County Law Enforcement & Justice Center		604 Hwy 8N			Linden	TX	75563	
CASS COUNTY TAX COLLECTOR	Attn Legal Department	101 ERMEL			SEGUIN	TX	78155	
CASS COUNTY TAX COLLECTOR		PO BOX 870			LINDEN	TX	75563	
CASS RIVER PET FRIENDZ		611 ALLEN ST	P.O. BOX 513		CARO	MI	48723	
CASSADAY, NINA		ADDRESS ON FILE						
Cassady, Andrea		Address on File						
CASSANDRA R BRADY		ADDRESS ON FILE						
CASSEL, LISA MARIE		ADDRESS ON FILE						
CASSIA COUNTY JOINT SCHOOL								
Cassibry, Susan		ADDRESS ON FILE						
CASSIDY, ALEXANDRA L		ADDRESS ON FILE						
CASSIE DUHON		ADDRESS ON FILE						
CASSIE S ENNIS		ADDRESS ON FILE						
Cassimore, Crystal F		Address on File						
CASSITY, CHANCE A		ADDRESS ON FILE						
CASSO, ELSA		ADDRESS ON FILE						
Casso, Ramiro P		ADDRESS ON FILE						
Casso, Sandra L		Address on File						
CASSONDRA L. CHRISLEY		ADDRESS ON FILE						
CASTANEDA, ALEXANDRA R		ADDRESS ON FILE						
CASTANEDA, BRENDA		ADDRESS ON FILE						
CASTANEDA, CYNTHIA		ADDRESS ON FILE						
CASTANEDA, GISELLE		ADDRESS ON FILE						
CASTANEDA, ISAI N		ADDRESS ON FILE						
Castaneda, Jessica		Address on File						
Castaneda, Jesus D		Address on File						
Castaneda, Karina		Address on File						
CASTANEDA, KARLA		ADDRESS ON FILE						
CASTANEDA, LORENA E		ADDRESS ON FILE						
CASTANEDA, MELISSA A		ADDRESS ON FILE						
CASTANEDA, SANDRA G		ADDRESS ON FILE						
CASTANEDA, SANDRA J		ADDRESS ON FILE						
Castaneda, Sarina		Address on File						
Castaneda-Medina, Lucero		Address on File						
Castanon, Alexandra R		Address on File						
CASTANON, LESLEY		ADDRESS ON FILE						
Castanon, Mayra F		Address on File						
Castanon, Rosalia		Address on File						
Castanon, Vianca E		Address on File						
Castanon, Yury A		Address on File						
CASTANON-RODRIGUEZ , ELIZABETH		ADDRESS ON FILE						
CASTANUELA, JEANNIE M		ADDRESS ON FILE						
CASTANUELA, JEANNIE M		ADDRESS ON FILE						
CASTEAL, LARISHA L		ADDRESS ON FILE						
Casteel, Amanda		Address on File						
CASTEEL, AMANDA		ADDRESS ON FILE						
CASTELLANO, RACHEL		ADDRESS ON FILE						
CASTELLANO, SALMA B		ADDRESS ON FILE						
CASTELLANOS, ALMA D		ADDRESS ON FILE						
Castellanos, Amalie		Address on File						

Exhibit K
 Creditor Matrix
 Served via First Class Mail

CreditorName	CreditorNoticeName	Address1	Address2	Address3	City	State	Zip	Country
CASTELLANOS, ERNESTINA		ADDRESS ON FILE						
CASTELLANOS, KARLA L		ADDRESS ON FILE						
CASTELLANOS, MARIA E		ADDRESS ON FILE						
Castellanos, Mayte Y		Address on File						
Castellanos, Mayte Y		Address on File						
CASTELLO, CLAUDIA		ADDRESS ON FILE						
CASTELLON, FABIAN		ADDRESS ON FILE						
Castellon, Steve		Address on File						
Castens, Donna J		ADDRESS ON FILE						
Castens, Donna J		ADDRESS ON FILE						
Castiaux, Alexis R		Address on File						
CASTILE, CHRISTY J		ADDRESS ON FILE						
CASTILLE, KIRSTEN		ADDRESS ON FILE						
CASTILLEJA, MIREYA		ADDRESS ON FILE						
CASTILLO AGUIRRE, JOHANNA G		ADDRESS ON FILE						
CASTILLO DE MENDOZA , JUANITA		ADDRESS ON FILE						
CASTILLO, ADRIANA I		ADDRESS ON FILE						
CASTILLO, ALBERTO		ADDRESS ON FILE						
CASTILLO, AMANDA C		ADDRESS ON FILE						
Castillo, Amy		Address on File						
CASTILLO, ANDREW		ADDRESS ON FILE						
CASTILLO, ANGELINA J		ADDRESS ON FILE						
Castillo, Araceli		Address on File						
CASTILLO, ARISSA		ADDRESS ON FILE						
Castillo, Armando (armando)		ADDRESS ON FILE						
Castillo, Armando (armando)		ADDRESS ON FILE						
CASTILLO, BELEM		ADDRESS ON FILE						
Castillo, Bianca		Address on File						
CASTILLO, BONIFACIO		ADDRESS ON FILE						
CASTILLO, BREANNA N		ADDRESS ON FILE						
Castillo, Brittney		Address on File						
CASTILLO, DABBERA		ADDRESS ON FILE						
CASTILLO, DABBERA L		ADDRESS ON FILE						
Castillo, Daniel		Address on File						
CASTILLO, DANNIE M		ADDRESS ON FILE						
Castillo, Deandra K		Address on File						
CASTILLO, EDUARDO		ADDRESS ON FILE						
CASTILLO, EDUARDO		ADDRESS ON FILE						
CASTILLO, EMILY M		ADDRESS ON FILE						
CASTILLO, ERNESTO G		ADDRESS ON FILE						
CASTILLO, EVANGELINE		ADDRESS ON FILE						
CASTILLO, EVELYN		ADDRESS ON FILE						
CASTILLO, EVELYN		ADDRESS ON FILE						
CASTILLO, FAITH J		ADDRESS ON FILE						
CASTILLO, GAIL		ADDRESS ON FILE						
Castillo, Guadalupe		Address on File						
CASTILLO, HEIDI		ADDRESS ON FILE						
CASTILLO, JACOB		ADDRESS ON FILE						
Castillo, Jarell M		Address on File						
CASTILLO, JASMINE		ADDRESS ON FILE						
CASTILLO, JESSICA		ADDRESS ON FILE						
Castillo, Jessica R		ADDRESS ON FILE						
CASTILLO, JORGE		ADDRESS ON FILE						
Castillo, Jose A		Address on File						

Exhibit K
 Creditor Matrix
 Served via First Class Mail

CreditorName	CreditorNoticeName	Address1	Address2	Address3	City	State	Zip	Country
CASTILLO, JUAN F		ADDRESS ON FILE						
Castillo, Juanita		Address on File						
CASTILLO, KELSEY D		Address on File						
CASTILLO, KRISTO		ADDRESS ON FILE						
CASTILLO, LARISSA D		ADDRESS ON FILE						
CASTILLO, LEONOR		ADDRESS ON FILE						
Castillo, Leticia		Address on File						
Castillo, Lilbeth		Address on File						
CASTILLO, MARGARITA		ADDRESS ON FILE						
CASTILLO, MARIA		ADDRESS ON FILE						
CASTILLO, MARIA		ADDRESS ON FILE						
CASTILLO, MARIA G		ADDRESS ON FILE						
CASTILLO, MARISELA J		ADDRESS ON FILE						
CASTILLO, MARISSA D		ADDRESS ON FILE						
CASTILLO, MICHELLE		ADDRESS ON FILE						
CASTILLO, OLYVIA A		ADDRESS ON FILE						
CASTILLO, PAMELA		ADDRESS ON FILE						
Castillo, Rachel B		Address on File						
Castillo, Raquel		Address on File						
CASTILLO, REBECA		ADDRESS ON FILE						
Castillo, Ricardo		Address on File						
Castillo, Rosa I		Address on File						
Castillo, Ruth M		ADDRESS ON FILE						
Castillo, San Juana		Address on File						
CASTILLO, SANDRA G		ADDRESS ON FILE						
Castillo, Sarah		Address on File						
CASTILLO, SIERRA		ADDRESS ON FILE						
Castillo, Silvia		Address on File						
CASTILLO, STEPHEN T		ADDRESS ON FILE						
Castillo, Tania		Address on File						
Castillo, Tereso		Address on File						
CASTILLO, VENICE C		ADDRESS ON FILE						
Castillo, Veronica		Address on File						
CASTILLO, VICTORIA		ADDRESS ON FILE						
CASTILLO, XIOMARA M		ADDRESS ON FILE						
CASTILLO, YOCELYN M		ADDRESS ON FILE						
CASTILLO, YOCELYN M		ADDRESS ON FILE						
CASTILLO, YULIANI G		ADDRESS ON FILE						
CASTLE NECKWEAR, INC		1330 W 12TH STREET			LOS ANGELES	CA	90015	
Castle, Angie L		Address on File						
Castle, Cayden		ADDRESS ON FILE						
CASTLE, FAITH D		ADDRESS ON FILE						
CASTLE, LORIEL		ADDRESS ON FILE						
CASTLE, SAMANTHA		ADDRESS ON FILE						
CASTLEBERRY, JACOB I		ADDRESS ON FILE						
Castleberry, Sally S		ADDRESS ON FILE						
CASTLEMAN, MITCH		ADDRESS ON FILE						
CASTLEMAN, TARA L		ADDRESS ON FILE						
CASTLETON, CLAIRE M		ADDRESS ON FILE						
CASTO, JENNIFER D		ADDRESS ON FILE						
Casto, Lamona R		Address on File						
CASTON, CHRISTINA		ADDRESS ON FILE						
CASTON, STEVEN N		ADDRESS ON FILE						
CASTORENA, JEANNETTE		ADDRESS ON FILE						

Exhibit K
 Creditor Matrix
 Served via First Class Mail

CreditorName	CreditorNoticeName	Address1	Address2	Address3	City	State	Zip	Country
CASTRELLON, YARIT A		ADDRESS ON FILE						
CASTRILLO, CHEYANNE		ADDRESS ON FILE						
CASTRO, ANALISIA		ADDRESS ON FILE						
CASTRO, ANAY F		ADDRESS ON FILE						
CASTRO, AYACELI R		ADDRESS ON FILE						
CASTRO, BRIANNA M		ADDRESS ON FILE						
CASTRO, CASSIDY		ADDRESS ON FILE						
CASTRO, CHRISTINA		ADDRESS ON FILE						
CASTRO, CHRISTINA C		ADDRESS ON FILE						
Castro, Daniel D		Address on File						
Castro, Debra J		Address on File						
Castro, Delina N		Address on File						
CASTRO, DIANE		ADDRESS ON FILE						
CASTRO, EMILY		ADDRESS ON FILE						
Castro, Fernando S		Address on File						
CASTRO, ISABEL		ADDRESS ON FILE						
CASTRO, ISABEL		ADDRESS ON FILE						
CASTRO, JORGE		ADDRESS ON FILE						
Castro, Josefina G		ADDRESS ON FILE						
Castro, Laura		Address on File						
CASTRO, LUIS E		ADDRESS ON FILE						
CASTRO, MARIA L		ADDRESS ON FILE						
CASTRO, MARIBEL		ADDRESS ON FILE						
CASTRO, MICHAEL		ADDRESS ON FILE						
CASTRO, NATALI		ADDRESS ON FILE						
Castro, Nia J		Address on File						
CASTRO, NIA J		ADDRESS ON FILE						
CASTRO, NICOLE E		ADDRESS ON FILE						
CASTRO, NYDIA I		ADDRESS ON FILE						
CASTRO, ORIANA		ADDRESS ON FILE						
Castro, Oscar		Address on File						
Castro, Patricia A		Address on File						
CASTRO, RAVEN H		ADDRESS ON FILE						
Castro, Rogelio I		Address on File						
CASTRO, ROSA D		ADDRESS ON FILE						
Castro, Sylvia		ADDRESS ON FILE						
CASTRO, TIFFANY		ADDRESS ON FILE						
CASTRO, TIFFANY A		ADDRESS ON FILE						
CASTRO, TIMOTHY		ADDRESS ON FILE						
CASTRO, TORIANNE		ADDRESS ON FILE						
CASTRO, VANESSA		ADDRESS ON FILE						
CASTRO, VERONICA		ADDRESS ON FILE						
CASTRO, YESENIA		ADDRESS ON FILE						
Castro-Gonzalez, Adamaris		ADDRESS ON FILE						
CASTRO-MUJICA, ALEXIS		ADDRESS ON FILE						
CASUAL MOMENTS, LLC		CASUAL MOMENTS	17372 ALAMELO		HUNTINGTON			
CASUAL TIME		131 W 33 RD STREET	LANE		BEACH	CA	92649	
CASWELL, BROOKLYN		ADDRESS ON FILE	SUITE 408		NEW YORK	NY	10001	
CASWELL, KELBY M		ADDRESS ON FILE						
CASWELL, SAMANTHA K		ADDRESS ON FILE						
CASWELL-MASSEY, LLC		29 NORTHFIELD AVE			EDISON	NJ	08837	
CATALAN, SALEM M		ADDRESS ON FILE						
Catalano, Casey		Address on File						

Exhibit K
 Creditor Matrix
 Served via First Class Mail

CreditorName	CreditorNoticeName	Address1	Address2	Address3	City	State	Zip	Country
Catalde, Keith A		Address on File						
CATALDO, MCKENNA		ADDRESS ON FILE						
CATALDO, SHAUN M		ADDRESS ON FILE						
CATALINA		PO BOX 2191			NORTH SUBURBAN	IL	60132	
CATALINA CO-OP ADV DEPT		C/O ADVERTISING CHECK BU	P O BOX 2275		LOS ANGELES	CA	90051	
CATALINA KIDS-OOB		P O BOX 2191			CAROL STRM	IL	60132-2191	
CATALYST TAGS INC		11334 BOGGY CREEK RD. UNIT# 107			ORLANDO	FL	32824	
CATALYST WESTOWNE LLC		1901 AVE OF THE STARS, SUITE 820			LOS ANGELES	CA	90067	
CATANA, MARIANA		ADDRESS ON FILE						
CATAPULT HEALTH	ATTN DIRECTOR OR OFFICER	PO BOX 670713			DALLAS	TX	75267-0713	
Catapult Health, LLC	Attn David Michel, President & CEO	8144 Walnut Hill Lane, Suite 1120			Dallas	TX	75231	
CATAPULT SYSTEMS LLC		1221 S. MOPAC EXPRESSWAY	STE 350		AUSTIN	TX	78746	
CATCHING, RIKKI L		ADDRESS ON FILE						
CATCHINGS, DESTINI T		ADDRESS ON FILE						
CATCHINGS, RHONDA D		ADDRESS ON FILE						
Catenacci, Sheena E		Address on File						
CATER, BROOKE L		ADDRESS ON FILE						
Cater, Chelsea		Address on File						
CATERING SOLUTIONS INC		607 NOBLE ST			EL PASO	TX	79902	
CATES, HARLEY		ADDRESS ON FILE						
CATES, PHYLLIS E		ADDRESS ON FILE						
Cates, Shelia A		Address on File						
CATFISH CALHOUN INC		250 BUNTING RD			ST. CATHARINES	ON	L2M3Y1	Canada
CATH TV		CHARTER MEDIA	PO BOX 952993		ST LOUIS	MO	63195-2993	
CATHCART, JANICE K		ADDRESS ON FILE						
CATHCART, MISHAYLA A		ADDRESS ON FILE						
CATHEDRAL ART METAL		CATHEDRAL ART METAL	P.O. BOX 6146		PROVIDENCE	RI	02940	
CATHELL, BRANDY D		ADDRESS ON FILE						
CATHERINE GRAYSON		ADDRESS ON FILE						
CATHERINE JACOBS		ADDRESS ON FILE						
CATHERINE L SAENZ		ADDRESS ON FILE						
CATHERINE MELANCON		ADDRESS ON FILE						
CATHERINE NEFF		ADDRESS ON FILE						
CATHERINE OATES		ADDRESS ON FILE						
CATHERINE SLAUGHTER		ADDRESS ON FILE						
CATHERINE STEIN DESIGNS		8 WEST 38TH STREET	3RD FLOOR		NEW YORK	NY	10018	
CATHOLIC CHARITIES OF SALINA INC		425 W. IRON AVE			SALINA	KS	67401	
CATHOLIC CHARITIES OF STEUBEN		23 LIBERTY STREET			BATH	NY	14810	
CATHOLIC CHARITIES OF THE DIOCESE OF ROCHESTER		34 EAST STATE STREET			MOUNT MORRIS	NY	14510	
CATHOLIC COMMUNITY OF MANISTEE		MATTHEW FOOD PANTRY	254 6TH ST		MANISTEE	MI	49660	
CATHOLIC COMMUNITY SERVICES OF SOUTHERN ARIZONA, INC		140 W SPEEDWAY BLVD SUITE 230			TUCSON	AZ	85705	
CATHOLIC DAUGHTERS OF THE AMERICAS		10 WEST 71ST STREET			NEW YORK	NY	10023	
CATHOLIC SERVICES OF ACADIANA, INC		405 ST JOHN ST			LAFAYETTE	LA	70501	
Cathro, Joyce		Address on File						
CATHY DANIELS LTD		1411 BROADWAY CONCOURSE			NEW YORK	NY	10018	

Exhibit K
 Creditor Matrix
 Served via First Class Mail

CreditorName	CreditorNoticeName	Address1	Address2	Address3	City	State	Zip	Country
CATHY SHERRIAN PRINGLE		ADDRESS ON FILE						
CATHYS CONCEPTS, INC		3229 N. Shadeland Ave	STE A		INDIANAPOLIS	IN	46226	
CATLIN, JENNIFER		ADDRESS ON FILE						
CATO, AMANDA L		ADDRESS ON FILE						
Cato, Dottie C		Address on File						
CATO, DOTTIE C		ADDRESS ON FILE						
Cato, Emory T		Address on File						
CATO, NORALEA A		ADDRESS ON FILE						
Catrett, Connie J		Address on File						
CATRON, KAYLA A		ADDRESS ON FILE						
CATS CRADLE SHELTER INC		9 9TH ST S			FARGO	ND	58103	
CAUDILL, ALEXANDRIA L		ADDRESS ON FILE						
CAUDILL, ALEXANDRIA L		ADDRESS ON FILE						
CAUDILL, CHARLIE T		ADDRESS ON FILE						
CAUDILL, CHELSIE M		ADDRESS ON FILE						
CAUDILL, DEVINA A		ADDRESS ON FILE						
Caudill, Donna J		ADDRESS ON FILE						
CAUDILL, EMILEE G		ADDRESS ON FILE						
CAUDILL, HILLARY R		ADDRESS ON FILE						
CAUDILL, JULIE D		ADDRESS ON FILE						
CAUDILL, KELLI		ADDRESS ON FILE						
CAUDILL, LYN B		ADDRESS ON FILE						
CAUDILL, MADALYN		ADDRESS ON FILE						
CAUDILLO, JENNIFER M		ADDRESS ON FILE						
CAUDILLO, SANDRA A		ADDRESS ON FILE						
CAUGHMAN, BREANNA D		ADDRESS ON FILE						
CAUGHRON, BENJAMIN		ADDRESS ON FILE						
Caulder, Shannon		Address on File						
CAULKINS, DEBRA E		ADDRESS ON FILE						
CAUSEY, BRANDY		ADDRESS ON FILE						
CAUSEY, CHARLES C		ADDRESS ON FILE						
CAUSEY, CHARLES C		ADDRESS ON FILE						
CAUSEY, IRENE		ADDRESS ON FILE						
CAUSEY, IRENE		ADDRESS ON FILE						
Causey, Kimberly D		Address on File						
CAUSEY, LEAH C		ADDRESS ON FILE						
CAUTHEN, BARBARA		ADDRESS ON FILE						
CAUTHEN, SONJA		ADDRESS ON FILE						
Cauthorn, Susan M		Address on File						
CAUWELS, SHANNON		ADDRESS ON FILE						
CAVALIER APPAREL, INC		ASIANA CAPITAL INC	1055 W 7TH AVE		LOS ANGELES	CA	90017	
CAVALIER INC		ASIANA CAPITAL INC	P.O. BOX 78327		LOS ANGELES	CA	90017	
CAVALIER INC		PRIME BUSINESS CREDIT	1055 W 7TH STREET	SUITE 2200	LOS ANGELES	CA	90017	
CAVALIER, BARBARA		ADDRESS ON FILE						
Cavalier, Deborah		Address on File						
CAVALIER, KRISTY M		ADDRESS ON FILE						
CAVALIER, MARQUI R		ADDRESS ON FILE						
CAVALRY SOLUTIONS LLC		6400 S FIDDLERS GREEN CIR., SUITE 1980			GREENWOOD VILLAGE	CO	80111	
CAVAZOS, ALEXANDRIA S		ADDRESS ON FILE						
CAVAZOS, ANTHONY D		ADDRESS ON FILE						
CAVAZOS, EVETTE		ADDRESS ON FILE						
CAVAZOS, MARGARITA		ADDRESS ON FILE						

Exhibit K
Creditor Matrix
Served via First Class Mail

CreditorName	CreditorNoticeName	Address1	Address2	Address3	City	State	Zip	Country
CAVAZOS, NICOLEY A		ADDRESS ON FILE						
CAVAZOS, PETRA M		ADDRESS ON FILE						
Cavazos, Sandra		Address on File						
Cavazos, Sarai		ADDRESS ON FILE						
CAVAZOS, VICTORIA L		ADDRESS ON FILE						
Cavazos, Yolia		Address on File						
CAVE COUNTRY NEWSPAPER		PO BOX 546			CAVE CITY	KY	42127	
CAVE, ALIXANDRIA B		ADDRESS ON FILE						
CAVERT WIRE COMPANY		PO BOX 602673			CHARLOTTE	NC	28260-2673	
Cavin, Jordan R		Address on File						
CAVINNESS, MISTI D		ADDRESS ON FILE						
CAVORT INTERNATIONAL		4833 EVERETT AVE	PO BOX 1036		VERNON	CA	90058	
CAYCE MECHANICAL CONTRACTORS		PO DRAWER 3639			FLORENCE	SC	29502	
CAYIAS, ASHTYN D		ADDRESS ON FILE						
CAYLA NEWSOME		ADDRESS ON FILE						
CAYRE GROUP		1407 BROADWAY	41ST FLOOR		NEW YORK	NY	10018	
Caywood, Brooklyn		Address on File						
CAZARES, CHRISTOPHER		ADDRESS ON FILE						
CAZARES, DANIELA		ADDRESS ON FILE						
Cazares, Jose A		ADDRESS ON FILE						
CAZARES, JUSTINE		ADDRESS ON FILE						
CAZAREZ, ALAN G		ADDRESS ON FILE						
CB&S Bank	Attn Legal Department	1422 Huntsville Hwy	PO Box 598		Fayetteville	TN	37334	
CB&S Bank	Attn Legal Department	Franklin Plaza	14015 Highway 43, PO Box 910		Russellville	AL	35653	
CBearing, Jillian		Address on File						
CBK		24696 NETWORK PLACE			CHICAGO	IL	60673-1246	
CBK IMPORTS		24696 NETWORK PLACE			CHICAGO	IL	60673-1246	
CBL & Assoc. Mgt, Inc., as agent for CBL/Richland Mall LP	CBL	John Waller	Richland Mall	6001 West Waco Dr., Suite 314	Waco	TX	76710	
CBL & Associates Management, Inc	Husch Blackwell LLP	Caleb T. Holzaepfel	736 Georgia Avenue, Suite 300		Chattanooga	TN	37402	
CBL & Associates Management, Inc.	Gary Roddy, Vice President - Legal Collections	2030 Hamilton Place Boulevard, Suite 500			Chattanooga	TN	37421	
CBL MORRISTOWN LTD, C/O CBL ASSOCIATES	C/O COLLEGE SQUARE	PO BOX 955607	CBL #0100		ST LOUIS	MO	63195-5607	
CBL RM - WACO, LLC	CBL #0559	PO BOX 955607			ST LOUIS	MO	63195-5607	
CBL SM-BROWNSVILLE, LLC	CBL #0608	PO BOX 955607			ST LOUIS	MO	63195-5607	
CBL SM-Brownsville, LLC	CBL, John Waller	Attention Chief Financial Officer	Suite 500 - CBL Center	2030 Hamilton Place Blvd #500	Chattanooga	TN	37421	
CBL/Parkdale Mall, LP	c/o CBL & Associates Mgmt., Inc.	John Waller, Jennifer Greer	2030 Hamilton Place Blvd., #500		Chattanooga	TN	37421	
CBLC WHOLESALE		2750 NW 30TH WAY			LAUDERDALE LAKES	FL	33311	
CBS OUTDOOR LLC		PO BOX 33074			NEWARK	NJ	07188-0074	
CBT Bank	Attn Legal Department	11 N. Second Street	PO Box 171		Clearfield	PA	16830	
CBT Bank	Attn Legal Department	9585 William Penn Hwy.			Huntingdon	PA	16652	
CC DISPOSAL SERVICE		PO BOX 260430			CORPUS CHRISTI	TX	78246-0430	
CC PRODUCTS		12188 COLLECTIONS CENTER			CHICAGO	IL	60693	
CCA & B LLC		3350 RIVERWOOD PARKWAY	SUITE 300		ATLANTA	GA	30339	
CCA DIVISION OF TAXATION		1701 LAKESIDE A			CLEVELAND	OH	44101-4520	
CCA DIVISION OF TAXATION		205 WEST SAINT CLAIR AVE			CLEVELAND	OH	44113-1503	
CCA DIVISION OF TAXATION		P.O.BOX 94823			CLEVELAND	OH	44101	
CCA MUNICIPAL INCOME TAX		1701 LAKESIDE AVE			CLEVELAND	OH	44114	

Exhibit K
Creditor Matrix
 Served via First Class Mail

CreditorName	CreditorNoticeName	Address1	Address2	Address3	City	State	Zip	Country
CCA MUNICIPAL INCOME TAX		205 W ST CLAIR AVE			CLEVELAND	OH	44113	
CCA MUNICIPAL INCOME TAX		PO BOX 94520			CLEVELAND	OH	44101	
CCA-CONSOLID CHILDRENS APPAREL		500 SEVENTH AVE, 16TH FL			NEW YORK	NY	10018	
CCG WOODFOREST LP, TEXAS LIMITED PARTNERSHIP	RAIT PARTNERSHIP LP	WOODFOREST SHOPPING CENTER RCA	PO BOX 204592		DALLAS	TX	75320-4592	
CCH INCORPORATED		PO BOX 4307			CAROL STREAM	IL	60197-4307	
CCH INCORPORATED		PROSYSTEM FX	P.O. BOX 5729		CAROL STREAM	IL	60197-5729	
CCHA CABLE		TIME WARNER CABLE AD SALES	13195 COLLECTION DR		CHICAGO	IL	60693	
CCHE COMCAST		BUSINESS OPERATIONS	PO BOX 8500-53003		PHILADELPHIA	PA	19178	
CCI WASTE & RECYCLING SERVICE, INC		116 MONAHAN AVE			DUNMORE	PA	18512	
CCIM INSTITUTE		26061 NETWORK PLACE			CHICAGO	IL	60673	
C-COVE 90 PARTNERS LTD	C/O ENDEAVOR REAL ESTATE GRP/PROP MGMT	500 W 5TH STREET, SUITE 700			AUSTIN	TX	78701	
CCRY TV		CHARTER MEDIA	P.O.BOX 957926		ST LOUIS	MO	63195	
CCTB EIT		21 WATERFORD DR, STE 201			MECHANICSBURG	PA	17050	
CCTB LST		21 WATERFORD DR, STE 201			MECHANICSBURG	PA	17050	
CD II FASHIONS LLC		350 SECAUCUS ROAD	COMMERCIAL SERVICES INC	PO BOX 1036	SECAUCUS	NJ	07094	
CD II FASHIONS LLC		350 SECAUCUS ROAD	P.O. BOX 1036		SECAUCUS	NJ	07094	
CDB APPAREL INC		1370 BROADWAY UNIT 810			NEW YORK	NY	10018	
CDC MARIANNA II LLC		711 SIGNAL MOUNTAIN ROAD, #141			CHATTANOOGA	TN	37405	
CDI CORPORATION		PO BOX 742561			ATLANTA	GA	30374-2561	
CDS FAMILY & BEHAVIORAL HEALTH SERVICES INC		1218 N.W. 6TH ST			GAINESVILLE	FL	32601	
CDS OFFICE TECHNOLOGIES		PO BOX 3566			SPRINGFIELD	IL	62708	
CDW DIRECT LLC		200 N MILWAUKEE AVE			VERNON HILLS	IL	60061	
CDW DIRECT LLC		PO BOX 75723			CHICAGO	IL	60675-5723	
CDYR CABLE		COMCAST SPOTLIGHT MEMPHIS	PO BOX 198122		ATLANTA	GA	30384-8122	
CE NORTH AMERICA, LLC		6950 NW 77TH CT			MIAMI	FL	33166	
CEAS TV		BUSINESS OPERATIONS	PO BOX 8500-53003		PHILADELPHIA	PA	19178	
CEASAR, CATRAINA		ADDRESS ON FILE						
Ceaser, Monique		Address on File						
Ceballos Hernandez, Maria S		Address on File						
CEBALLOS, ANITA G		ADDRESS ON FILE						
CEBALLOS, ANNA J		ADDRESS ON FILE						
CEBALLOS, SYLVIA		ADDRESS ON FILE						
CECIL COUNTY TREASURER		200 CHESAPEAKE BLVD STE. 1100			ELKTON	MD	21921	
CECIL, AMBER V		ADDRESS ON FILE						
CECIL, KENNETH D		ADDRESS ON FILE						
CECIL, NORMA		ADDRESS ON FILE						
CECILY HEDRICK		ADDRESS ON FILE						
CEDAR HAMBURG, LLC	C/O CEDAR REALTY TRUST, INC	44 SOUTH BAYLES AVE, SUITE 304			PORT WASHINGTON	NY	11050	
Cedar Rapids City Hall	Attn City Attorneys Office	101 First Street SE			Cedar Rapids	IA	52401	
Cedar Rapids Municipal Utilities	Attn Legal Department	1111 Shaver Road NE			Cedar Rapids	IA	52402	
CEDAR RAPIDS MUNICIPAL UTILITIES		PO BOX 3255			CEDAR RAPIDS	IA	52406-3255	
Cedar Ridge, LLC	Bruno Brothers Real Estate Management and Development	Robert Bruno	70325 Hwy 1077 Suite 300		Covington	LA	70433	
CEDAR SOUTH STATION, INC	A DELAWARE CORP	1997 PAYSHERE CIRCLE			CHICAGO	IL	60674	

Exhibit K
 Creditor Matrix
 Served via First Class Mail

CreditorName	CreditorNoticeName	Address1	Address2	Address3	City	State	Zip	Country
Cedar Tree Management	Abbey Webb	1701 West 26th Street, Suite A			Joplin	MO	64804	
CEDAR VALLEY HUMANE SOCIETY		7411 MOUNT VERNON RD SE			CEDAR RAPIDS	IA	52403	
CEDAR VALLEY PET PALS		2027 S UNION RD			CEDAR FALLS	IA	50613	
Cedar-Carlls Corner, LLC	c/o Cedar Shopping Centers Part., LP	Megan McFarland	44 South Bayles Avenue, Suite 304	Attn Brenda J. Walker	Port Washington	NY	11050	
CEDAR-CARLLS CORNER, LLC		CEDAR SHOPPING CENTERS PARTNER. LP,	ATTN BRENDA J. WALKER		PORT WASHINGTON	NY	11050	
CEDARS-SINAI		PO BOX 570187			TARZANA	CA	91357	
CEDENO CALDERON, YANET		ADDRESS ON FILE						
CEDILLO, CHEYENNE C		ADDRESS ON FILE						
CEDILLO, SINDY		ADDRESS ON FILE						
CEDONA TECHNOLOGIES		3530 1ST AVENUE N SUITE 216			SAINT PETERSBURG	FL	33713	
Cedotal, Michelle L		ADDRESS ON FILE						
CEE KLEIN ACCESSORIES		1230 JOHNSON FERRY RD.	SUITE J-30		MARIETTA	GA	30068	
CEI TRANSPORT		5105 TOLL VIEW DRIVE	SUITE 200		ROLLING MEADOWS	IL	60008	
CEJA, CONCEPCION		ADDRESS ON FILE						
CEJA, NICOLE		ADDRESS ON FILE						
CEJON ACCESSORIES, INC		390 FIFTH AVE STE 602			NEW YORK	NY	10018	
CEKESS INC		299 E. SHORE RD STE. 203			GREAT NECK	NY	11023	
CELADON	ATTN DIRECTOR OR OFFICER	1830 MOMENTUM PL			CHICAGO	IL	60689-5318	
CELADON	ATTN DIRECTOR OR OFFICER	4692 SOLUTIONS CENTER	#774692		CHICAGO	IL	60677-4006	
CELADON LOGISTICS		CELADON LOGISTICS	4692 SOLUTIONS CENTER	#774692	CHICAGO	IL	60677-4006	
Celadon Logistics Services, Inc	Attn Marti Waters	9503 East 33rd Street			Indianapolis	IN	46236	
CELADON LOGISTICS SERVICES, INC		1830 MOMENTUM PL			CHICAGO	IL	60689-5318	
CELEBRETY INTERNATIONAL INC		51 SAW MILL POND RD			EDISON	NJ	08817	
CELERITY LOGISTICS, INC		SEGUE DISTRIBUTION INC.	14350 NORTHBROOK DR	SUITE 250	SAN ANTONIO	TX	78232	
CELESTINA A OLIVAS		ADDRESS ON FILE						
Celestine, JaLisa M		Address on File						
CELESTINE, NAUTICA		ADDRESS ON FILE						
CELIA N		ADDRESS ON FILE						
CELINA CITY INCOME TAX		P.O. BOX 117			CELINA	OH	45822	
CELINA CITY SCHOOLS		585 E LIVINGSTON ST			CELINA	OH	45822	
CELINA-MERCER COUNTY C OF C		121 E LOGAN STREET			CELINA	OH	45822	
CELIZ, EDUARDO		ADDRESS ON FILE						
CELK COMCAST		BUSINESS OPERATIONS	PO BOX 8500-53003		PHILADELPHIA	PA	19178	
CELLINI INC		140 CANDACE DR			MAITLAND	FL	32751	
CELLINI, INC		FAR WEST CAPITAL	PO BOX 30317		AUSTIN	TX	78755	
CELLUCCI, MONTANA G		ADDRESS ON FILE						
CELLULAR EMPIRE DBA POM GEAR		1407 BROADWAY SUITE 2010			NEW YORK	NY	10018	
CEMENTAL, BEVERLY		ADDRESS ON FILE						
CEMMARON DRESS		Unknown			Unknown	YK		
CEMOI INC		c/o PRAMEX INTL CORP	1251 AVENUE OF THE	AMERICAS, 3RD FLR	NY	NY	10020	
CENAC, BRODY R		ADDRESS ON FILE						
CENTER FOR COMPETITIVE MANAGEMENT		924 BERGEN AVE, PMB 226			JERSEY CITY	NJ	07306	
CENTER INDEPENDENT SCHOOL DISTRICT		107 PR 605/ P.O. DRAWER 1689			CENTER	TX	75935	
CENTER MARKETPLACE LLC		110 N. JERRY CLOWER BLVD. SUITE W			YAZOO CITY	MS	39194	

Exhibit K
 Creditor Matrix
 Served via First Class Mail

CreditorName	CreditorNoticeName	Address1	Address2	Address3	City	State	Zip	Country
CENTER OF HOPE		PO BOX 3	100 MISSOURI ST.		CENTERVILLE	LA	70522	
CENTER OF HOPE PREGNANCY RESOURCE CENTER		P.O. BOX 183			FOREST	MS	39074	
CENTER OF HOPE-TN		2441 PARK PLUS DRIVE			COLUMBIA	TN	38401	
CENTER OF NEUROLOGICAL DEVELOPMENT		P.O. BOX 117			BURKETTSVILLE	OH	45310	
CENTER POINT ENERGY	Attn Legal Department	P.O. BOX 4981			HOUSTON	TX	77210	
CENTER POINT ENERGY		P.O. BOX 4671			HOUSTON	TX	77210-4671	
Centera Bank	Attn Legal Department	2200 N. 14th Ave.			Dodge City	KS	67801	
Centerpoint Energy	Attn Legal Department	PO BOX 1325			HOUSTON	TX	77251	
CENTERPOINT ENERGY		PO BOX 4583			HOUSTON	TX	77210-4583	
CENTERPOINT ENERGY ENTEX		P.O. BOX 4981			HOUSTON	TX	77210-4981	
CENTERS, SAVANNAH N		ADDRESS ON FILE						
CENTO, LORI A		ADDRESS ON FILE						
Central Appraisal District of Taylor County		P.O. Box 1800			Abilene	TX	79604-1800	
CENTRAL BRADFORD COUNTY CHAMBER OF COMMERCE		PO BOX 146			TOWANDA	PA	18848	
CENTRAL CITY	Attn Legal Department	214 N First St			Central City	KY	42330	
CENTRAL CITY TAX OFFICE		214 N FIRST ST			CENTRAL CITY	KY	42330	
CENTRAL DENIM LLC		1410 BROADWAY	SUITE 2901		NEW YORK	NY	10018	
CENTRAL DISPOSAL, LLC		PO BOX 1745			SHAWNEE	OK	74802	
CENTRAL ELECTRIC LLC		812 E. 10TH AVE			WINFIELD	KS	67156	
CENTRAL FIRE & SAFETY		PO BOX 54			GOODMAN	MO	64843	
CENTRAL FREIGHT LINES, INC		PO BOX 2638			WACO	TX	76702-2638	
CENTRAL HEATING & PLUMBING, INC		925 MORAVIA ST			NEW CASTLE	PA	16101	
CENTRAL KENTUCKY HAULING		604 BIZZELL DR STE 250			LEXINGTON	KY	40510	
CENTRAL KY NEWS JOURNAL		LANDMARK COMM. NEWSPAPERS	PO BOX 1118		SHELBYVILLE	KY	40066-1118	
Central Mall Port Arthur Holding, LLC		1010 Northern Blvd., Suite 212			Great Neck	NY	11021	
Central Mall Texarkana Realty Holding, LLC	Kohan Retail Investment Group	Timothy Franklin	2400 Richmond Rd., Suite 9	Attn Mall Office	Texarkana	TX	75503	
Central Mills dba Freeze	Wells Fargo Bank, N.A	PO Box 842932			Boston	MA	02284-2932	
CENTRAL MILLS INC DBA		473 RIDGE RD			DAVRON	NJ	08810	
CENTRAL MS. REGIONAL LIBRARY SYSTEM		PO BOX 1749			BRANDON	MS	39043	
CENTRAL NEBRASKA HUMANE SOCIETY		1312 SKY PARK RD			GRAND ISLAND	NE	68801	
CENTRAL ORLEANS VOLUNTEER AMBULANCE INC		239 S MAIN ST			ALBANY	NY	14411	
CENTRAL PENN GAS		PO BOX 15426			WILMINGTON	DE	19886	
CENTRAL PENNSYLVANIA COMMUNITY FOUNDATION		1330 11TH AVE			ALTOONA	PA	16601	
CENTRAL STATES WIRE PRODUCTS, INC		871 EDGERTON ST			ST PAUL	MN	55130	
CENTRAL TEXAS HOSPITALITY HOUSE		708 HWY 36 W, P.O. BOX 124			GATESVILLE	TX	76528	
CENTRAL TEXAS REFUSE, INC		PO BOX 18685			AUSTIN	TX	78760-8685	
CENTRAL TRANSPORT		PO BOX 33299			DETROIT	MI	48232	
CENTRAL VERMONT PUBLIC SER		P.O.BOX 827			RUTLAND	VT	05702	
CENTRAL VIRGINIA FOODBANK		1415 RHOADMILLER STREET			RICHMOND	VA	23220	
CENTRAL WV CENTER FOR PREGANCY CARE		156 HACKBERRY LANE			BUCKHANNON	WV	26201	
CENTRAL WYOMING CHILDRENS CENTER FOR ART		120 S 3RD ST E			RIVERTON	WY	82501	
Centralia City Hall		101 S. Locust	PO Box 569		Centralia	IL	62801	

Exhibit K
 Creditor Matrix
 Served via First Class Mail

CreditorName	CreditorNoticeName	Address1	Address2	Address3	City	State	Zip	Country
CENTRALIA COMMUNITY BENEVOLENT ASSOC		900 E. REXFORD	PO BOX 401		CENTRALIA	IL	62801	
CENTRALIA HIGH SCHOOL		2100 E. CALUMET ST.			CENTRALIA	IL	62801	
CENTRALIA SENTINEL		232 E BROADWAY			CENTRALIS	IL	62801	
CENTRALIA SENTINEL		PO BOX 627			CENTRALIA	IL	62801	
Centre City Hall		401 E Main St.			Centre	AL	35960	
CENTRO		DEPT CH 10762			PALATINE	IL	60055-0762	
CENTRO NP HOLDINGS 11 SPE, LLC	C/O SUPER, LLC, DBA CENTRO AUGUSTA	WEST PLAZA, LLC (LEASE#833590)	PO BOX 74234		CLEVELAND	OH	44194-4234	
Centro NP Holdings 11&12 SPE, LLC	Brixmor	David Gerstenhaber	Attn Terri Wojciechowski	One Fayette St., Suite 150	Conshohocken	PA	19428	
CENTRO NP HOLDINGS 12 SPE, LLC	C/O SUPER, LLC, DBA CENTRO NP ARBOR	FAIRE OWNER, LP	PO BOX 74230		CLEVELAND	OH	44194-4230	
CENTRO NP HOLDINGS 12 SPE, LLC	C/O SUPER, LLC, DBA CENTRO NP AUGUSTA	WEST PLAZA, LLC	PO BOX 74234		CLEVELAND	OH	44194-4234	
CENTRO NP HOLDINGS 12 SPE, LLC		PO BOX 74234	C/O SUPER, LLC, DBA CENTRO NP AUGUSTA	WEST PLAZA, LLC	CLEVELAND	OH	44194-4234	
CENTRO NP LLC REIT 19 (CNP)	C/O BRE RETAIL RESIDUAL OWNER 1 LLC	PO BOX 713538			CINCINNATI	OH	45271-3538	
CENTRO WATT OPG PRTRNSHP 4 LP		P.O. BOX 3941	BOX 8500		PHILADELPHIA	PA	19178	
CENTRUM		231 WILSON AVE.			S. NORWALK	CT	06854	
Century Grenada, LLC	c/o Action Properties	110 N. Jerry Clower Blvd., Suite W	Jennifer Kraft		Yazoo City	MS	39194	
CENTURY HEATING & COOLING INC		2057 ATTALA RD -1223			KOSCIUSKO	MS	39090	
CENTURY INTEGRATED PARTNERS INC		PO BOX 840003			DALLAS	TX	75284-0003	
Century Link	Attn Legal Department	P.O. BOX 4300			CAROL STREAM	IL	60197	
Century Next Bank	Attn Legal Department	218 Main Street			Crossett	AR	71635	
CENTURYLINK	ATTN DIRECTOR OR OFFICER	PO BOX 1319			CHARLOTTE	NC	28201-1319	
CENTURYLINK-		P.O.BOX 96031			CHARLOTTE	NC	28296-0031	
CenturyLink Sales Solutions, Inc		665 Lexington Avenue	Mailstop OHMANB0107		Mansfield	OH	44907	
CEP AMERICA LLC		1601 CUMMINS DR. STE #D			MODESTO	CA	95858	
CEPEDA, BRYSEIDA		ADDRESS ON FILE						
CEPEDA, CHRISTY		ADDRESS ON FILE						
CEPEDA, ORFELINDA		ADDRESS ON FILE						
CEPEDA, ROSE MARIE		ADDRESS ON FILE						
CEPEDA, XIMENA G		ADDRESS ON FILE						
CEPHUS, SHATONIA		ADDRESS ON FILE						
CEPIA LLC		121 HUNTER AVE	SUITE 103		ST. LOUIS	MO	63124	
CERANIMA HOME		1911 27TH AVE. SOUTH			HOMEWOOD	AL	35209	
Cerda, Belen B		Address on File						
CERDA, DENISE		ADDRESS ON FILE						
CERDA, IGNACIO		ADDRESS ON FILE						
CERDA, JASMIN C		ADDRESS ON FILE						
CERDA, KASSANDRA		ADDRESS ON FILE						
Cereceda Pena, Maricela (Maricela)		Address on File						
CERINO, NOEMI		ADDRESS ON FILE						
CERMAK, SHANNON		ADDRESS ON FILE						
CERNA, ELISABETH		ADDRESS ON FILE						
CERNA, MIRANDA		ADDRESS ON FILE						
Cerniglia, Beth A		Address on File						
Cerniglia, Beth A		Address on File						
CERNOCH, AUDREY		ADDRESS ON FILE						

Exhibit K
 Creditor Matrix
 Served via First Class Mail

CreditorName	CreditorNoticeName	Address1	Address2	Address3	City	State	Zip	Country
CERNY, JESSICA		ADDRESS ON FILE						
CERON, ROSIE		ADDRESS ON FILE						
CERRA, MICHAELA M		ADDRESS ON FILE						
Cerra, Teresa		ADDRESS ON FILE						
CERRILLO, FRANSICA		ADDRESS ON FILE						
CERTIFIED HAND THERAPY CENTER, LLC		5119 S MCCOLL ROAD			EDINBURG	TX	78539	
CERTIFIED INTERNATIONAL		36 VANDERBILT AVE.			PLEASANTVILLE	NY	10570	
CERTIFIED INTERNATIONAL CORP		PO BOX 6			PLEASANTVILLE	NY	10570	
CERTIFIED INTL		36 VANDERBUILT AVE			PLEASANTVILLE	NY	10570	
CERTIFIED LABORATORIES DIVISION		P.O. BOX 971269			DALLAS	TX	75397-1269	
CERTIFIED LOCKSMITHS		1804 INDEPENDENCE AVE			KENNETT	MO	63857	
CERTIFIED MECHANICAL INC		16350 CANAANVILLE ROAD			ATHENS	OH	45701	
CERTIFIED TERMITE & PEST CONTROL		P.O. BOX 79869			HOUSTON	TX	77279	
Cervantes Klausmeyer, Alyssa L		Address on File						
CERVANTES, ALEXANDRIA		ADDRESS ON FILE						
CERVANTES, ALVARO P		ADDRESS ON FILE						
CERVANTES, ALYSSA L		ADDRESS ON FILE						
CERVANTES, ALYSSA L		ADDRESS ON FILE						
CERVANTES, ASHLEY		ADDRESS ON FILE						
CERVANTES, BRANDON		ADDRESS ON FILE						
CERVANTES, CHARLENE T		ADDRESS ON FILE						
CERVANTES, DARISSA D		ADDRESS ON FILE						
Cervantes, Elizabeth		Address on File						
Cervantes, Erica		ADDRESS ON FILE						
Cervantes, Jaqueline		Address on File						
CERVANTES, JESSICA M		ADDRESS ON FILE						
Cervantes, Joseph (Joe)		Address on File						
Cervantes, Kimberly		Address on File						
CERVANTES, MARIA F		ADDRESS ON FILE						
CERVANTES, MIKAYELA		ADDRESS ON FILE						
CERVANTES, SANDRA		ADDRESS ON FILE						
Cervantes, Sara		ADDRESS ON FILE						
CERVANTEZ, ALYSSA		ADDRESS ON FILE						
CERVANTEZ, ALYSSA M		ADDRESS ON FILE						
CERVANTEZ, LORI		ADDRESS ON FILE						
Cervantez, Margarito III		Address on File						
CERVI, VICTORIA		ADDRESS ON FILE						
CES Limited		100 W Kirby St Ste 101			Detroit	MI	48202	
CESAR FABIAN CONTRERAS ESPINOZA		ADDRESS ON FILE						
CESAR ORTIZ		ADDRESS ON FILE						
CESARI FRABLE, SABRINA		ADDRESS ON FILE						
CESARI FRABLE, SABRINA		ADDRESS ON FILE						
CESARONE, JOANNE		ADDRESS ON FILE						
CEPPEDES, FRANZ H		ADDRESS ON FILE						
CESSNA, WENDY B		ADDRESS ON FILE						
CESSNA, WENDY B		ADDRESS ON FILE						
CEVALLOS, NATHALIA V		ADDRESS ON FILE						
CF TRADING CORP		P.O. BOX 252			MARLBORO	NJ	07746	
CFG SPORTS		GOODMAN FACTORS	3010 LBJ FREEWAY	SUITE 540	DALLAS	TX	75234	
CFP FIRE PROTECTION INC		153 TECHNOLOGY DR SUITE 200			IRVINE	CA	92618	

Exhibit K
 Creditor Matrix
 Served via First Class Mail

CreditorName	CreditorNoticeName	Address1	Address2	Address3	City	State	Zip	Country
CFRR TV		ATTN BUSINESS OPERATIONS	PO BOX 8500-53003		PHILADELPHIA	PA	19178	
CG WORLDWIDE INC		1200 AIRPORT RD SUITE E			NORTH BRUNSWICK	NJ	08902	
CGAR TV		CHARTER MEDIA	PO BOX 952993		ST LOUIS	MO	63195-2993	
CGEN		TIME WARNER CABLE MEDIA SALES	15746 COLLECTION CENTER DR		CHICAGO	IL	60693-0001	
CGM		690 LINCOLN RD #301			MIAMI BEACH	FL	33139	
CGS - CERESCGROUP		DSA FINANCE CORPORATION	PO BOX 577520		CHICAGO	IL	60657	
CHABAD OF NORTH HOLLYWOOD		13079 CHANDLER BLVD			SHERMAN OAKS	CA	91401	
CHABER, MARY		ADDRESS ON FILE						
Chabot, Norma P		Address on File						
CHACHERIE, CASSIE		ADDRESS ON FILE						
CHACKA MARKETING		550 N REO ST	SUITE 200		TAMPA	FL	33609	
CHACKO, MEREENA		ADDRESS ON FILE						
CHACON, AREISY		ADDRESS ON FILE						
Chacon, Deanna L		Address on File						
CHACON, JUSTINA M		ADDRESS ON FILE						
CHACON, ROSE A		ADDRESS ON FILE						
Chacon, Sonya		Address on File						
CHAD CARROLL BENOIT		ADDRESS ON FILE						
CHAD GOLDSTEN		ADDRESS ON FILE						
CHAD HOMER		ADDRESS ON FILE						
CHAD WARD		ADDRESS ON FILE						
CHADMON-ELLIS, TERRIYONA		ADDRESS ON FILE						
CHADS SERVICES		9404 COUNTY LANE 121			CARTHAGE	MO	64836	
CHADWELL, GRANT		ADDRESS ON FILE						
CHADWELL, LAINEE K		ADDRESS ON FILE						
CHADWICK, JERILYNN		ADDRESS ON FILE						
CHADWIN		7800 AIRPARK ROAD UNIT 16			GAITHERSBURG	MD	20879	
Chaffin, Heather (Heather)		Address on File						
CHAFFIN, JESSICA D		ADDRESS ON FILE						
CHAFFIN, KRISTEE R		ADDRESS ON FILE						
Chaffin, Pamala S		Address on File						
Chaffin, Preston R (Preston)		Address on File						
CHAFFIN, RYAN		ADDRESS ON FILE						
Chaffin, Tyra J		Address on File						
Chaffins, Kayla M		Address on File						
Chafin, Dana		Address on File						
Chafin, Tara N		ADDRESS ON FILE						
Chagnon, Joseph		Address on File						
CHAGOYA, BRITTANY N		ADDRESS ON FILE						
CHAGOYA, JESSICA		ADDRESS ON FILE						
Chagoya-Gaitan, Cruz Florenc F		Address on File						
CHAGRIN, RACHEL L		ADDRESS ON FILE						
Chairez, Johanna J		Address on File						
CHAISSON, TERESA K		ADDRESS ON FILE						
CHAKA KHAN GABRIEL		ADDRESS ON FILE						
CHALEN, TERRI A A		ADDRESS ON FILE						
Chalmette Retail Center, LLC	Meghan Reed	c/o Dorsey Development LLC	3636 N Causeway		Metairie	LA	70002	
CHAMBER OF COMMERCE OF FRONT ROYAL - WARREN COUNTY, INC		201 E 2ND STREET			FRONT ROYAL	VA	22630	
Chamberlain, Andrea M		Address on File						
Chamberlain, Isaiah J		Address on File						

Exhibit K
 Creditor Matrix
 Served via First Class Mail

CreditorName	CreditorNoticeName	Address1	Address2	Address3	City	State	Zip	Country
Chamberlain, Katie A		Address on File						
CHAMBERLAIN, MADISON G		ADDRESS ON FILE						
CHAMBERLAIN, NORMA		ADDRESS ON FILE						
CHAMBERLAIN, REBECCA A		ADDRESS ON FILE						
Chamberlin, Cela K		Address on File						
CHAMBERLIN, DESTINY L		ADDRESS ON FILE						
CHAMBERLIN, SHELBY		ADDRESS ON FILE						
CHAMBERS ELECTRIC LLC		2900 TOMPKINSVILLE ROAD			GLASGOW	KY	42141-7804	
CHAMBERS ELECTRIC LLC		P O BOX 33113			AMARILLO	TX	79120	
Chambers, Amelia A		ADDRESS ON FILE						
CHAMBERS, CHRISTINA		ADDRESS ON FILE						
CHAMBERS, CIARA		ADDRESS ON FILE						
CHAMBERS, COURTNEY E		ADDRESS ON FILE						
CHAMBERS, DARRYL R		ADDRESS ON FILE						
Chambers, Dawn R		Address on File						
Chambers, Dawn R		Address on File						
Chambers, Dee A		Address on File						
CHAMBERS, GERMYA D		ADDRESS ON FILE						
Chambers, India V		Address on File						
CHAMBERS, INDIA V		ADDRESS ON FILE						
CHAMBERS, KAILA M		ADDRESS ON FILE						
CHAMBERS, MELISSA		ADDRESS ON FILE						
CHAMBERS, NORA		ADDRESS ON FILE						
Chambers, Satara		Address on File						
CHAMBERS, SHAMEKA		ADDRESS ON FILE						
CHAMBERS, STACEY M		ADDRESS ON FILE						
Chambers, Tracey		Address on File						
Chambers, Tykerra J		Address on File						
CHAMBERS, WALETO H		ADDRESS ON FILE						
CHAMBERSBURG WASTE PAPER CO., INC		PO BOX 975			CHAMBERSBURG	PA	17201-0975	
CHAMBLEE, RAEITTA J		ADDRESS ON FILE						
CHAMILIA LLC		ONE KENNEY DRIVE			CRANSTON	RI	02920-4468	
CHAMNESS, RANDI L		ADDRESS ON FILE						
CHAMNISS, VICTORIA A		ADDRESS ON FILE						
Champagne, Andree M		Address on File						
CHAMPAGNE, BERNICE M		ADDRESS ON FILE						
CHAMPAIGN COUNTY HUMANE SOCIETY		1911 EAST MAIN STREET			URBANA	IL	61802	
CHAMPION		23130 NETWORK PLACE			CHICAGO	IL	60673-1231	
CHAMPION ATHLETICWEAR		CHAMPION ATHLETICWEAR	PO BOX 905218		CHARLOTTE	NC	28290-5218	
CHAMPION CUSTOM PRODUCTS		12188 COLLECTIONS CENTER			CHICAGO	IL	60693	
CHAMPION SALES & MARKETING LLC		PO BOX 73350			CLEVELAND	OH	44193	
Champion, Carolyn E (Elaine)		Address on File						
CHAMPION, CHRISTOPHER A		ADDRESS ON FILE						
CHAMPION, KACIE C		ADDRESS ON FILE						
CHAMPION, KYLA M		ADDRESS ON FILE						
CHANABA, ANGELA		ADDRESS ON FILE						
CHANCE HUCKABEE		ADDRESS ON FILE						
Chance, Dawn		Address on File						
CHANCE, KYRA L		ADDRESS ON FILE						
CHANCELLOR, MEAGAN S		ADDRESS ON FILE						
CHANCEY, ALISON		ADDRESS ON FILE						
CHANCEY, TODD D		ADDRESS ON FILE						

Exhibit K
 Creditor Matrix
 Served via First Class Mail

CreditorName	CreditorNoticeName	Address1	Address2	Address3	City	State	Zip	Country
CHANDLER COONEY		ADDRESS ON FILE						
Chandler, Alexandria S		Address on File						
Chandler, Angela R (Angie)		Address on File						
Chandler, Angela R (Angie)		Address on File						
Chandler, Austin B (Austin)		Address on File						
CHANDLER, CHANTEL		ADDRESS ON FILE						
Chandler, Cody		Address on File						
Chandler, Cody		Address on File						
CHANDLER, COURTNEY D		ADDRESS ON FILE						
CHANDLER, DEBBIE E		ADDRESS ON FILE						
CHANDLER, DEVAN		ADDRESS ON FILE						
CHANDLER, EMILY T		ADDRESS ON FILE						
Chandler, Faith		ADDRESS ON FILE						
Chandler, Jasalyn R		Address on File						
CHANDLER, JASON		ADDRESS ON FILE						
Chandler, Kaylee E		ADDRESS ON FILE						
Chandler, Kenneth J		Address on File						
Chandler, Kenneth J		Address on File						
CHANDLER, KIMBERLY R		ADDRESS ON FILE						
CHANDLER, MORGHAN E		ADDRESS ON FILE						
Chandra, Susan K		Address on File						
CHANEL INC		JP MORGAN CHASE	P.O. BOX 731383		DALLAS	TX	75373	
Chaney, Candy A		Address on File						
CHANEY, CHRISTINE I		ADDRESS ON FILE						
CHANEY, IMA J		ADDRESS ON FILE						
Chaney, Kalen T		Address on File						
CHANEY, KAYLA		ADDRESS ON FILE						
CHANEY, KYASIA		ADDRESS ON FILE						
CHANEY, MICKI L		ADDRESS ON FILE						
CHANEY, MICKI L		ADDRESS ON FILE						
CHANEY, SANDRA L		ADDRESS ON FILE						
Chaney-Tillman, Terra E		Address on File						
Chang, Esin M		Address on File						
CHANG, KHOU		ADDRESS ON FILE						
CHANG, XUE		ADDRESS ON FILE						
CHANGES		88-33 77TH AVENUE			GLENDALE	NY	11385	
CHANGES		88-36 77TH AVE			GLENDALE	NY	11385	
CHANGES		88-36 77th STREET			GLENDALE	NY	11385	
CHANIOTT, SANDRA K		ADDRESS ON FILE						
CHANLEY, TONYA S		ADDRESS ON FILE						
CHANNEL CONTROL MERCHANTS		6892 US HWY 49 NORTH			HATTIESBURG	MS	39402	
Channel Control Merchants LLC	Attn Jennifer Schock	6892 US Hwy 49 North			Hattiesburg	MS	39402	
CHANNEL CRAFT		ADDRESS ON FILE						
Channeladvisor	Attn Director or Officer	3025 Carrington Mill Boulevard, Suite 500			Morrisville	NC	27560	
CHANO INTERNATIONAL		45 W 36TH ST 4TH FLR			NY	NY	10018	
CHANO INTL INC		BANK OF AMERICA COMM	P O BOX 105657		ATLANTA	GA	30348	
CHANTER, MICHAEL F		Address on File						
Chapa, Andrea		ADDRESS ON FILE						
CHAPA, CASEY F		ADDRESS ON FILE						
CHAPA, JENNIFER		ADDRESS ON FILE						
CHAPA, JOLIE F		ADDRESS ON FILE						
Chapa, Juana I		Address on File						
CHAPA, LIDIA		ADDRESS ON FILE						

Exhibit K
 Creditor Matrix
 Served via First Class Mail

CreditorName	CreditorNoticeName	Address1	Address2	Address3	City	State	Zip	Country
Chapa, Marisa D		Address on File						
CHAPA, NIKITA A		ADDRESS ON FILE						
CHAPA, ZURISHADAI		ADDRESS ON FILE						
CHAPAL/ ZENRAY INC		Chapal Zenray, Inc	4435 Spring Valley Rd.		Dallas	TX	75244-3704	
CHAPARRO, FERMIN		ADDRESS ON FILE						
CHAPLAINCY FUND INC		2028 BUFFALO TERRRACE			HOUSTON	TX	77019	
CHAPLIN, MATTHIAS J		ADDRESS ON FILE						
Chaplin, Melinda S		Address on File						
CHAPLIN, REBECCA		ADDRESS ON FILE						
CHAPMAN PLUMBING, HEATING & A/C INC		PO BOX 587			COVINGTON	VA	24426	
Chapman, Alexandria		Address on File						
CHAPMAN, AMY		ADDRESS ON FILE						
CHAPMAN, ANDREA K		ADDRESS ON FILE						
CHAPMAN, CALEB C		ADDRESS ON FILE						
CHAPMAN, CHARLES		ADDRESS ON FILE						
CHAPMAN, CHRISTOPHER O		ADDRESS ON FILE						
CHAPMAN, CURTIS		ADDRESS ON FILE						
CHAPMAN, EMILY G		ADDRESS ON FILE						
CHAPMAN, EUGENE		ADDRESS ON FILE						
CHAPMAN, HALEY M		ADDRESS ON FILE						
CHAPMAN, HEATHER		ADDRESS ON FILE						
CHAPMAN, HEATHER		ADDRESS ON FILE						
CHAPMAN, JESSIE A		ADDRESS ON FILE						
CHAPMAN, JULIE		ADDRESS ON FILE						
CHAPMAN, KAYTIE		ADDRESS ON FILE						
Chapman, Kimberly S		Address on File						
CHAPMAN, PAIGE		ADDRESS ON FILE						
CHAPMAN, PAIGE M		ADDRESS ON FILE						
Chapman, Pamela		Address on File						
CHAPMAN, PAMELA		ADDRESS ON FILE						
Chapman, Patrick J (patrick)		Address on File						
Chapman, Patrick J (patrick)		Address on File						
CHAPMAN, SAVANNAH L		ADDRESS ON FILE						
CHAPMAN, TRINITY D		ADDRESS ON FILE						
CHAPPA, DAISY		ADDRESS ON FILE						
CHAPPELEAR, JOANN I		ADDRESS ON FILE						
CHAPPELL, AMY E		ADDRESS ON FILE						
CHAPPELL, ELIZABETH		ADDRESS ON FILE						
CHAPPELL, LORIE A		ADDRESS ON FILE						
CHAPPELL, MARY J		ADDRESS ON FILE						
CHAPPELL, MICHAEELEN		ADDRESS ON FILE						
Chappell, Teresa		Address on File						
CHAPPER, DARELL		ADDRESS ON FILE						
CHAPS DENIM		RALPH LAUREN CORP.	P.O. BOX 911371		DALLAS	TX	75373-1371	
CHAPS DRESS SHIRTS		PO BOX 532513			ATLANTA	GA	30353	
CHAPS RALPH LAUREN FINE LEATHR		KELLWOOD	22006 NETWORK PLACE		CHICAGO	IL	60673-1218	
CHAPS-RALPH LAUREN		RALPH LAUREN CORPORATION	P.O. BOX 911371		DALLAS	TX	75373-1371	
CHAPTER 3 INC		PO BOX 16253			GREENVILLE	SC	29606	
CHAPTER ONE SPORTSWEAR		433 CHABANEL ST. WEST	SUITE 603 NORTH TOWER		MONTREAL	QC	H2N 2J7	Canada

Exhibit K
 Creditor Matrix
 Served via First Class Mail

CreditorName	CreditorNoticeName	Address1	Address2	Address3	City	State	Zip	Country
CHARA ST. ROMAIN & ANNA SIMMONS LAW OFFICE		943 N. COURT ST.			OPELOUSAS	LA	70570	
CHARACTER		38 EAST 32ND ST			NEW YORK	NY	10016	
CHARACTER COLLECTIBLES		PO BOX 512365			LOS ANGELES	CA	90051-0365	
CHARACTER INC		38 EAST 32ND STREET			NEW YORK	NY	10016	
CHARBONEAU, HANNA		ADDRESS ON FILE						
CHARBONEAU, RACHEL K		ADDRESS ON FILE						
CHARBONEAU, RACHEL K		ADDRESS ON FILE						
CHARCO PROMOTIONAL PRODS, INC		P.O.BOX 859			DEER PARK	TX	77536	
CHARCOAL COMPANION		THE COMPANION GROUP	1250 9TH STREET		BERKELEY	CA	94710	
CHARDON BOOSTER CLUB		151 CHARDON AVE			CHARDON	OH	44024	
CHARDON LOCAL SCHOOLS		428 N ST			CHARDON	OH	44024	
Charette, Amanda		Address on File						
CHARITY FUNDRAISING		96 LINWOOD PLAZA #226			FORT LEE	NJ	07024	
CHARITY KIRCH		ADDRESS ON FILE						
CHARKAWI, TAYLOR		ADDRESS ON FILE						
CHARKOSKY, TAYLOR P		ADDRESS ON FILE						
CHARLENE RUBIN & HER ATTORNEY, CHRISTOPHER T. LEE		ADDRESS ON FILE						
CHARLES A GOVE, INC		ELECTRICAL CONTRACTOR	PO BOX 248		LACONIA	NH	03247	
CHARLES A. FINCHUM		6357 YELLOW ROSE LANE			MECHANICSVILLE,	VA	23111	
CHARLES A. GARCIA MD PA		ADDRESS ON FILE						
CHARLES B. SCOTT		ADDRESS ON FILE						
CHARLES BRYAN		ADDRESS ON FILE						
CHARLES D OWEN MFG CO		SUNTRUST BANK, ATLANTA	FACTORING DIVISION	BOX 4986	ATLANTA	GA	30302	
CHARLES DAVID LLC		CIT GROUP	COMMERCIAL SERVICES		CHARLOTTE	NC	28201	
CHARLES DAVID OF CAL		5731 BUCKINGHAM PKWY			CULVER CITY	CA	90230	
CHARLES E. LOPEZ		ADDRESS ON FILE						
CHARLES GARNIER		ADDRESS ON FILE						
CHARLES H BERGMANN		ADDRESS ON FILE						
CHARLES H FRANCIS & SONS		122 THOMPSON STREET			ASHLAND	VA	23005	
Charles H. Allen Estate	D.J. Allen	P.O. Box 580			Jonesboro	LA	71251	
CHARLES HEREFORD		ADDRESS ON FILE						
CHARLES KOMAR & SONS		GENERAL POST OFFICE	PO BOX 5284		NEW YORK	NY	10087-5284	
CHARLES KOMAR & SONS, INC		PO Box 5227	PO BOX		NEW YORK	NY	10087-5227	
Charles Komar and Sons, Inc		PO Box 5284			New York	NY	10087	
CHARLES LANE		ADDRESS ON FILE						
CHARLES LAWRENCE		ADDRESS ON FILE						
CHARLES M MYERS, JR		ADDRESS ON FILE						
CHARLES QUARLES		ADDRESS ON FILE						
CHARLES RIVER		ADDRESS ON FILE						
CHARLES ROSS		ADDRESS ON FILE						
CHARLES SANFORD		ADDRESS ON FILE						
CHARLES SMITH		ADDRESS ON FILE						
CHARLES TILFORD & HIS ATTNYS		SMOLEN, SMOLEN & ROYTMAN, PLLC	701 S CINCINNATI AVE		TULSA	OK	74119	
Charles Wu		ADDRESS ON FILE						
Charles, Ashley		ADDRESS ON FILE						
Charles, Cathy M		Address on File						
CHARLES, DOMINITRA		ADDRESS ON FILE						
CHARLES, DOMINITRA L		ADDRESS ON FILE						
CHARLES, JOSHUA		ADDRESS ON FILE						

Exhibit K
 Creditor Matrix
 Served via First Class Mail

CreditorName	CreditorNoticeName	Address1	Address2	Address3	City	State	Zip	Country
CHARLES, KACIE		ADDRESS ON FILE						
Charles, NataeJah		Address on File						
CHARLES, PATRICIA		ADDRESS ON FILE						
CHARLES, SANDRA D		ADDRESS ON FILE						
CHARLES, SHASONI N		ADDRESS ON FILE						
CHARLES, TANIA E		ADDRESS ON FILE						
CHARLES, VIRGINIA		ADDRESS ON FILE						
CHARLESTON HOSIERY INC		RENFRO CORPORATION	PO BOX 932492		ATLANTA	GA	31193-2492	
CHARLESTON NEWSPAPER		1001 VIRGINIA ST EAST			CHARLESTON	WV	25301	
CHARLESTON NEWSPAPER		PO BOX 2993			CHARLESTON	WV	25330	
CHARLESTON PRODUCTION VANS, INC		1320 ERCKMANN DR.			MT PLEASANT	SC	29464	
Charleston, Camille J		Address on File						
CHARLESWORTH, JOCELYN		ADDRESS ON FILE						
CHARLET, MARY B		ADDRESS ON FILE						
Charley, Christian		ADDRESS ON FILE						
CHARLIE BUSHONG AS PARENT AND LEGAL GUARDIAN OF I E (MINOR)		Address on File						
CHARLIE DONT SURF, INC. FSO CYNDI RAYMOND		5854 BECK AVE.			NORTH HOLLYWOOD	CA	91601	
CHARLOT, SHELBY R		ADDRESS ON FILE						
CHARLOTTE CHAMBER OF COMMERCE		PO BOX 356			CHARLOTTE	MI	48813	
CHARLOTTE DAVIS		ADDRESS ON FILE						
CHARLOTTE GRANT		ADDRESS ON FILE						
CHARLOTTE PUBLIC SCHOOL EDUCATION FOUNDATION		PO BOX 353			CHARLOTTE	MI	48813	
CHARLOTTE PUBLIC SCHOOLS		378 STATE ST			CHARLOTTE	MI	48813	
CHARLTON, AUBREY D		ADDRESS ON FILE						
Charlton, Carina		ADDRESS ON FILE						
CHARLTON, JAYDEN B		ADDRESS ON FILE						
CHARMAINE DULAK		ADDRESS ON FILE						
CHARMARIE ROBINSON		ADDRESS ON FILE						
CHARMING GROUP (HOLDING) LIMTD		12/F,ELDEX IND BLDG	MA TAU WAI RD		HUNG	HK		Hong Kong
CHARMING GROUP (HOLDING) LIMTD		Blk. B, 12/F., Eldex Ind. Bldg.	21 Ma Tau Wai Rd.		Hung Hom, Kowloon	HK		Hong Kong
CHARMSIES COMPANY, THE		PO BOX 360815			LOS ANGELES	CA	90036	
CHARON A MAZLOOMI		ADDRESS ON FILE						
Charpentier, Anthony J		Address on File						
CHARRAN, CYNTHIA B		ADDRESS ON FILE						
CHARRAN, MANISHA		ADDRESS ON FILE						
CHARRIER, JAMAL J		ADDRESS ON FILE						
CHARTER ONE		2210 SOUTH PALM CT			PASADENA	TX	77502	
CHARTER TOWNSHIP OF FILER TREASURER		2505 FILER CITY ROAD			MANISTEE	MI	49660	
CHARTER TOWNSHIP OF HARING		515 BELL AVENUE			CADILLAC	MI	49601-1109	
CHARTER, LYNNSEY D		ADDRESS ON FILE						
CHARTHOUSE LEARNING		PO BOX 968			PRIOR LAKE	MN	55372-3629	
Chase	David Jung	2200 Ross Ave.	10th Floor		Dallas	TX	75201	
Chase	Keith Farrell	4900 Memorial Hwy			Tampa	FL	33634	
Chase	Luis Chapellin	600 Travis St.			Houston	TX	77002	
Chase	Robin Nolen	270 Park Ave			New York	NY	10017	
CHASE DE LATTE		ADDRESS ON FILE						
CHASE SERVICE, LLC		PO BOX 21370			CHATTANOOGA	TN	37424	
CHASE, ASHLEIGH D		ADDRESS ON FILE						

Exhibit K
 Creditor Matrix
 Served via First Class Mail

CreditorName	CreditorNoticeName	Address1	Address2	Address3	City	State	Zip	Country
Chase, Clara		Address on File						
CHASE, CONNIE K		ADDRESS ON FILE						
CHASE, ELIZABETH		ADDRESS ON FILE						
CHASE, GABRIELLE		ADDRESS ON FILE						
CHASE, MARIMONET A		ADDRESS ON FILE						
Chase, Matthew J		Address on File						
Chase, Racheal A		Address on File						
CHASE, VICTORIA L		ADDRESS ON FILE						
CHASIDY S SAM		ADDRESS ON FILE						
CHASING OUR TAILS		28 HAMPSHIRE DRIVE			HUDSON	NH	03051	
CHASTAIN, CHANCE J		ADDRESS ON FILE						
CHASTAIN, CHRISTINA E		ADDRESS ON FILE						
CHASTAIN, EDWARD A		Address on File						
CHASTAIN, KAITLIN S		ADDRESS ON FILE						
CHASTAIN, KATELYNNE T		ADDRESS ON FILE						
CHASTITY GIBSON MEMORIAL CHARITABLE TRUST		PO BOX 207			EVANSVILLE	IN	47702	
CHATAGNIER, KATIE L		Address on File						
CHATEAU BODYWEAR INC		215 ST ZOTIQUE WEST			MONTREAL	QC	H2V 1A2	Canada
CHATEAU BODYWEAR USA INC		215 ST. ZOTIQUE WEST			MONTREAL	QC	H2V 1A2	Canada
CHATEAU INTERNATIONAL INC		188 WHITMAN AVE.			EDISON	NJ	08817	
CHATEAU INTNL, INC		188 WHITMAN AVENUE			EDISON	NJ	08817	
CHATHAM, ANTHONY B		ADDRESS ON FILE						
Chatman, Diane		Address on File						
CHATMETER, INC		8954 RIO SAN DIEGO DR. STE 102			SAN DIEGO	CA	92108	
CHATTANOOGA TIMES FREE PRESS		PO BOX 190			CHATTANOOGA	TN	37401	
Chatten, Juliet		Address on File						
CHATWIN, HANNAH M		ADDRESS ON FILE						
CHAU, LAN T		ADDRESS ON FILE						
Chaudhari, Karla S (karla)		Address on File						
Chaudhari, Karla S (karla)		Address on File						
CHAUDHARY, APARAJITA		ADDRESS ON FILE						
CHAUDHARY, KAMLESH		ADDRESS ON FILE						
CHAUMONT, MICHELLE		Address on File						
CHAUNCEY, SHANNON		ADDRESS ON FILE						
CHAUS ACCESSORIES		THE C I T GRP/ FACTG INC	P O BOX 651242		CHARLOTTE	NC	28265-1242	
CHAUTIN, SHELBY J		ADDRESS ON FILE						
CHAUVIN, DAWN		ADDRESS ON FILE						
CHAVARRIA, ANDREA E		ADDRESS ON FILE						
CHAVARRIA, DARICE		ADDRESS ON FILE						
CHAVARRIA, DENISE M		Address on File						
Chavelas, Kimberly		Address on File						
CHAVERRA, BIANCA S		ADDRESS ON FILE						
CHAVERS, BRENTNEY		ADDRESS ON FILE						
CHAVES COUNTY TREASURER	Attn Legal Department	PO Box 1772			Roswell	NM	88202	
CHAVEZ LANDRESS, AREANA L		ADDRESS ON FILE						
CHAVEZ MENDOZA, JOSELYNE		ADDRESS ON FILE						
CHAVEZ SANCHEZ, DAYSI		ADDRESS ON FILE						
CHAVEZ WILLIAMS, ANGELA		ADDRESS ON FILE						
Chavez, Adriana		Address on File						
Chavez, Adriana		Address on File						
CHAVEZ, ALAYA S		ADDRESS ON FILE						
CHAVEZ, ALAYA S		ADDRESS ON FILE						

Exhibit K
 Creditor Matrix
 Served via First Class Mail

CreditorName	CreditorNoticeName	Address1	Address2	Address3	City	State	Zip	Country
CHAVEZ, ALEJANDRA		ADDRESS ON FILE						
Chavez, Alexandria		ADDRESS ON FILE						
CHAVEZ, ALYSSA		ADDRESS ON FILE						
CHAVEZ, ALYSSA M		ADDRESS ON FILE						
Chavez, Angelic		Address on File						
Chavez, Annelise		Address on File						
CHAVEZ, ASHLEY		ADDRESS ON FILE						
Chavez, Belzabe		ADDRESS ON FILE						
CHAVEZ, BETZABE O		ADDRESS ON FILE						
CHAVEZ, BRITTANY N		ADDRESS ON FILE						
CHAVEZ, CHRISTIANNA		ADDRESS ON FILE						
CHAVEZ, CRAIG		ADDRESS ON FILE						
CHAVEZ, DAMARIS		ADDRESS ON FILE						
Chavez, Darayana		Address on File						
CHAVEZ, DIANA		ADDRESS ON FILE						
Chavez, Dionne M		Address on File						
Chavez, Emmanuel (Manny)		Address on File						
CHAVEZ, ESTEYSI		ADDRESS ON FILE						
Chavez, Giselle		Address on File						
CHAVEZ, GRECIA		ADDRESS ON FILE						
CHAVEZ, HAYLEE D		ADDRESS ON FILE						
Chavez, Heriberta (Betty)		Address on File						
Chavez, Heriberta (Betty)		Address on File						
CHAVEZ, HOLLY		ADDRESS ON FILE						
Chavez, Jaclyn		Address on File						
CHAVEZ, JAEDEN		ADDRESS ON FILE						
CHAVEZ, JAYDA R		ADDRESS ON FILE						
CHAVEZ, JEREMY M		ADDRESS ON FILE						
CHAVEZ, JESSICA M		ADDRESS ON FILE						
CHAVEZ, JORDAN		ADDRESS ON FILE						
CHAVEZ, JORGE L		ADDRESS ON FILE						
Chavez, June		Address on File						
CHAVEZ, KAREN J		ADDRESS ON FILE						
CHAVEZ, KARISSA		ADDRESS ON FILE						
CHAVEZ, MADALYN		ADDRESS ON FILE						
CHAVEZ, MARIA P		ADDRESS ON FILE						
CHAVEZ, MARITZA		ADDRESS ON FILE						
Chavez, Martha E		Address on File						
CHAVEZ, MAYRA E		ADDRESS ON FILE						
Chavez, Michael A		Address on File						
CHAVEZ, MOISES		ADDRESS ON FILE						
CHAVEZ, MONICA		ADDRESS ON FILE						
CHAVEZ, NOAH		ADDRESS ON FILE						
Chavez, Pauline J		ADDRESS ON FILE						
CHAVEZ, ROCIO		ADDRESS ON FILE						
CHAVEZ, SHANNON M		ADDRESS ON FILE						
Chavez, Sharon		Address on File						
CHAVEZ, TERESA		ADDRESS ON FILE						
CHAVEZ, UBALDO I		ADDRESS ON FILE						
CHAVEZ, VALERIE M		ADDRESS ON FILE						
CHAVEZ, VIVIAN L		ADDRESS ON FILE						
Chavez, Yaritza L		Address on File						
CHAVEZ-MARTINEZ, JUANITA		ADDRESS ON FILE						
Chavira, Ariana L		Address on File						

Exhibit K
 Creditor Matrix
 Served via First Class Mail

CreditorName	CreditorNoticeName	Address1	Address2	Address3	City	State	Zip	Country
Chavira, Genesis D		Address on File						
Chavira, Johnny E		Address on File						
Chavira, Maria E		Address on File						
CHAVIS, ALEXIS		ADDRESS ON FILE						
CHAVIS, DESTINEE		ADDRESS ON FILE						
CHAVIS, MAGGIE E		ADDRESS ON FILE						
Chavis, Melissa A		Address on File						
CHAVIS, PATRICIA A		ADDRESS ON FILE						
CHE, ALVIN C		ADDRESS ON FILE						
CHE, CHYANNE		ADDRESS ON FILE						
CHEATHAM, CARMELA R		ADDRESS ON FILE						
Cheatham, Clay B (Clay)		Address on File						
CHEATHAM, FELICITY		ADDRESS ON FILE						
CHEBOYGAN AREA SCHOOLS		P.O. BOX 100			CHEBOYGAN	MI	49721	
CHEBOYGAN CITY TREASURER		PO BOX 39			CHEBOYGAN	MI	49721	
CHEBOYGAN COUNTY HUMANE SOCIETY		1536 HACKELBURG RD			CHEBOYGAN	MI	49721	
CHEBOYGAN DAILY TRIBUNE		MACKINAW JOURNAL & SHOPPERS FAIR	308 N. MAIN ST		CHEBOYGAN	MI	49721-0290	
CHEBOYGAN, CITY OF (CHEBOYGAN)	Attn Legal Department	403 N Huron St Box 39			Cheboygan	MI	49721	
CHECKPOINT SYSTEMS INC		PO BOX 742884			ATLANTA	GA	30374-2884	
CHEDRICK, LISA R		ADDRESS ON FILE						
Chee, Tamarra		ADDRESS ON FILE						
Cheek, Cynthia D		Address on File						
Cheek, Cynthia D		Address on File						
CHEEK, KELSEY L		ADDRESS ON FILE						
Cheek, Sherayn		Address on File						
CHEEKS, KIAYANNA		ADDRESS ON FILE						
CHEEKS, LARRY		ADDRESS ON FILE						
CHEELAI VANG		ADDRESS ON FILE						
CHEESEMAN LLC		PO BOX 656			FORT RECOVERY	OH	45846	
CHEESMAN, KIRSTEN		ADDRESS ON FILE						
CHEETAH TALK Y MAS		8339 DELCREST DR 2C			ST LOUIS	MO	63124	
CHEEZ & CRACKER BOX		1162 NORTH ST			BAMBERG	SC	29003	
CHEF CRAFT CORPORATION		PO BOX 370			PEWAUKEE	WI	53072	
CHEFN CORP		1525 FOURTH AVENUE	SEVENTH FLOOR		SEATTLE	TX	98101	
CHEKHOVSKIY, ZHANNA A		ADDRESS ON FILE						
Chelf, Bethany		Address on File						
CHELSEA COFFEY		ADDRESS ON FILE						
CHELSEA DEAL		ADDRESS ON FILE						
CHELSEA SIMMANG		ADDRESS ON FILE						
CHELSEY TRADER		ADDRESS ON FILE						
Chemical Bank	Attn Legal Department	1 W. Carleton Rd			Hillsdale	MI	49242	
Chemical Bank	Attn Legal Department	240 N. State Street	PO Box 146		Caro	MI	48723-1561	
Chemical Bank	Attn Legal Department	833 N VanDyke			Bad Axe	MI	48413	
CHEMIN, DAVID W		ADDRESS ON FILE						
CHEMISTREWARE LLC		IDB FACTORS	350 5TH AVE 20TH FLR		NEW YORK	NY	10118	
CHEN, JANE		ADDRESS ON FILE						
CHEN, JESSIE F		ADDRESS ON FILE						
CHEN, JOYCE J		ADDRESS ON FILE						
CHENEVARE, LARISSA M		ADDRESS ON FILE						
CHENEY ELECTRIC		1007 EASY ST			BURKBURNETT	TX	76354	
CHENEY, CAMI D		ADDRESS ON FILE						

Exhibit K
 Creditor Matrix
 Served via First Class Mail

CreditorName	CreditorNoticeName	Address1	Address2	Address3	City	State	Zip	Country
CHENEY, MICHELLE		ADDRESS ON FILE						
CHENEY, PATRICIA J		ADDRESS ON FILE						
CHENEY, SAMANTHA		ADDRESS ON FILE						
CHENG, KAREN		ADDRESS ON FILE						
CHENG'S IMPORTS CO		620 SAVOY DR.# 1124			HOUSTON	TX	77036	
CHENOWETH, ALIVIA G		ADDRESS ON FILE						
CHEP RECYCLED PALLET SOLUTIONS LLC		PO BOX 982151			EL PASO	TX	79998-2151	
CHERAMIE, ALEXIA C		Address on File						
CHEREK, MICHAEL		ADDRESS ON FILE						
CHERI RICE		ADDRESS ON FILE						
CHERISH FASHION		PO BOX 88926			CHICAGO	IL	60695	
CHERNAGO, LOGIC		ADDRESS ON FILE						
CHERNAK, GENNA E		ADDRESS ON FILE						
Chernetsky, Svetlana		Address on File						
CHEROKEE COUNTY APPRAISAL DISTRICT	Attn Legal Department	PO BOX 494			RUSK	TX	75785	
CHEROKEE COUNTY APPRAISAL DISTRICT		P.O. BOX 494/107 E SIXTH ST			RUSK	TX	75785	
Cherokee County Appraisal District		PO Box 494			Rusk	TX	75785-0494	
CHEROKEE COUNTY CHAMBER OF COMMERCE		801 CEDAR BLUFF ROAD, BLDG A			CENTRE	AL	35960	
CHEROKEE COUNTY FAMILY RESOURCES CENTER INC		105 MAE STREET			CENTRE	AL	35960	
CHEROKEE COUNTY PUBLIC HEALTH		803 COLLEGE AVE			JACKSONVILLE	TX	75766	
CHEROKEE COUNTY REV COMMISSIONER	Attn Legal Department	PO Box 494			Rusk	TX	75785	
CHEROKEE COUNTY REVENUE COMMISSIONER - AL		260 CEDAR BLUFF RD, STE 102			CENTRE	AL	35960	
CHEROKEE COUNTY TAX COLLECTOR	Attn Legal Department	PO Box 494			Rusk	TX	75785	
CHEROKEE COUNTY TREASURER		213 W DELAWARE #207			TAHLEQUAH	OK	74464	
CHEROKEE COUNTY TREASURER-OK	Attn Legal Department	213 W Delaware St #304			Tahlequah	OK	74464	
Cherokee County, Texas	Dana Young, County Attorney	135 S. Main, 1st Floor			Rusk	TX	75785	
Cherokee Electric Cooperative	Attn Legal Department	1550 Clarence E Chesnut Jr Bypass			Centre	AL	35960	
CHEROKEE EMERGENCY MEDICINE ASSOCIATES PA		PO BOX 297			SAN ANTONIO	TX	78291-0297	
CHEROKEE HUMANE SOCIETY INC		5015 AL HWY 9			CEDAR BLUFF	AL	35959	
CHEROKEE LOGISTICS		BOX 618			CEDARTOWN	GA	30125	
CHEROKEE NATION		C/O HOLIDAY OFFICE	212 S WATER AVENUE		TAHLEQUAH	OK	74464	
CHEROKEE NATIONAL HOLIDAY		PO BOX 948			TAHLEQUAH	OK	74465	
CHERRY HILL AVIATION		8569 STATE RD 135 S			FREETOWN	IN	47235	
CHERRY TREE PLAZA, LLC	C/O OWEN COUNTY STATE BANK	PO BOX 151	201 W MORGAN ST		SPENCER	IN	47460	
Cherry Tree Plaza, LLC	Michael I. Sidley	c/o Michael I. Sidley	9450 SW Gemini Dr		Beaverton	OR	97008-7105	
CHERRY, ADELA L		ADDRESS ON FILE						
CHERRY, CAMRYN		ADDRESS ON FILE						
CHERRY, COLON		ADDRESS ON FILE						
Cherry, Delaney K		Address on File						
Cherry, Derek L		Address on File						
CHERRY, HALEY E		ADDRESS ON FILE						
CHERRY, JASMYN		ADDRESS ON FILE						
CHERRY, KATHLEEN W		ADDRESS ON FILE						
CHERRY, MYA		ADDRESS ON FILE						

Exhibit K
 Creditor Matrix
 Served via First Class Mail

CreditorName	CreditorNoticeName	Address1	Address2	Address3	City	State	Zip	Country
CHERRY, REGINA		ADDRESS ON FILE						
Cherry, Rhonda		Address on File						
CHERRY, ZELDA A		ADDRESS ON FILE						
CHERY, LYNDEL C		ADDRESS ON FILE						
CHERYL A MOORE		ADDRESS ON FILE						
CHERYL MADDOX		ADDRESS ON FILE						
CHESAPEAKE MERCHANDISING		DIMPLE ARORA	PO BOX 1715		ROCKVILLE	MD	20849	
CHESAPEAKE MERCHANDISING		PO BOX 1715			ROCKVILLE	MD	20849	
CHESAPEAKE PUBLISHING		PO BOX 429			ELKTON	MD	21921	
CHESAPEAKE PUBLISHING		PO BOX 600			EASTON	MD	21601	
CHESAPEAKE PUBLISHING & PRINTING		P O BOX 600			EASTON	MD	21601	
CHESAPEAKE UTILITIES	Attn Legal Department	909 Silver Lake Blvd			Dover	DE	19904	
Chesapeake Waste Industries, LLC	Attn Legal Department	7353 Brick Kiln Rd			Salisbury	MD	21801-2125	
CHESAPEAKE WASTE INDUSTRIES, LLC		P.O.BOX 2695			SALISBURY	MD	21802	
CHESNEK, TARYN M		ADDRESS ON FILE						
CHESNUT, TONYA		ADDRESS ON FILE						
Chess, Meredith		ADDRESS ON FILE						
CHESS, MEREDITH		ADDRESS ON FILE						
Chesser, Cheryl A		Address on File						
CHESSER, ELIZABETH		ADDRESS ON FILE						
CHESSON, VICTORIA K		ADDRESS ON FILE						
CHESTER COUNTY		NATURAL GAS AUTHORITY	P.O.BOX 220		CHESTER	SC	29706	
CHESTER COUNTY TREASURER		BUSINESS LICENSE	PO BOX 2747		WEST CHESTER	PA	19380	
CHESTER COUNTY TREASURER		P. O. BOX 686			CHESTER	SC	29706	
CHESTER FAMILY COURT		PO DRAWER 580			CHESTER	SC	29706	
CHESTER METROPOLITAN DISTRICT		PO BOX 550			CHESTER	SC	29706-0550	
CHESTER NEWS & REPORTER		LCN OF SOUTH CAROLINA, LLC	P. O. BOX 1118		SHELBYVILLE	KY	40066-1118	
Chester, Austin		ADDRESS ON FILE						
CHESTER, AUSTIN C		ADDRESS ON FILE						
CHESTER, BRIANNAH M		ADDRESS ON FILE						
CHESTER, CHRISTYANNA K		ADDRESS ON FILE						
CHESTER, JACQUELINE		ADDRESS ON FILE						
CHESTER, KAYLA		ADDRESS ON FILE						
CHESTERFIELD COMMUNICATIONS		10910 QUALLA RD			CHESTERFIELD	VA	23832	
Chesterfield County		178 Mill Street			Chesterfield	SC	29709	
CHESTERFIELD COUNTY TREASURER		P. O. BOX 750			CHESTERFIELD	SC	29709	
Chestertown	Attn Legal Department	118N Cross Street			Chestertown	MD	21620	
CHESTERTOWN UTILITIE	Attn Legal Department	118 N CROSS ST			CHESTERTOW	MD	21620	
Chestnut Ridge Associates, LLC	Andrew Schreer	P.O. Box 130564			Spring	TX	77393	
CHESTNUTHILL TOWNSHIP		P.O. BOX 243			BRODHEADSVILLE	PA	18322	
CHEUNGS RATTAN		3311 WEST CASTOR ST			SANTA ANA	CA	92704	
CHEUNGS RATTAN & IMPORTS		3311 WEST CASTOR STREET			SANTA ANA	CA	92704	
CHEUNGS RATTAN IMPORTS		3311 W CASTOR STREET			SANTA ANA	CA	92704	
CHEVAL, JUNE H		ADDRESS ON FILE						
Chevrier, Wendy C		Address on File						
CHEWNING, AMANDA L		ADDRESS ON FILE						
CHEYENNE ELECTRIC, INC		702 MCCANN RD			LONGVIEW	TX	75601	
CHEYENNE PRODUCTS LLC		5512 WALSH LANE	SUITE 201		ROGERS	AR	72758	
CHEZ HOPE INC		PO BOX 98			FRANKLIN	LA	70538	
CHF INDUSTRIES INC. (IMPORT)		CHF INDUSTRIES INC	DEPARTMENT #40310	PO BOX 740209	ATLANTA	GA	30374-0209	
CHHABRA, SONIA		ADDRESS ON FILE						

Exhibit K
 Creditor Matrix
 Served via First Class Mail

CreditorName	CreditorNoticeName	Address1	Address2	Address3	City	State	Zip	Country
CHHETRI, KISHOR		ADDRESS ON FILE						
CHI WING RATTAN FRY (ACH)		2/F, BLOCK A	HOPLITE INDL CENTER	3-5 WANG TAI ROAD	KOWLOON BAY	HK		Hong Kong
CHIASSON, SHELBY R		ADDRESS ON FILE						
CHIC DOLLS LTD		502 EAST OCEAN CENTER	98 GRANVILLE ROAD		TST EAST	HK		Hong Kong
Chic Dolls Ltd		Unit 2, 10/F Twr 1, South Seas Ctr 75 Mody Rd Tsim Sha Tsui			Kowloon	HK		Hong Kong
Chic Home Design	Steve Zimbler	1618 McDonald Avenue			Brooklyn	NY	11230	
CHIC HOME DESIGN LLC		1618 MCDONAL AVE			BROOKLYN	NY	11230	
CHIC HOME DESIGN LLC		1618 MCDONALD AVENUE	PO BOX 11839		BROKLYN	NY	11230	
CHIC HOME DESIGN LLC		1 WEST 34TH ST 11TH FLR			NEW YORK	NY	10001	
CHIC HOME DESIGN, LLC		1618 MCDONALD AVENUE	ATTN GILDA PUGA	1618 MCDONALD AVE	BROOKLYN	NY	11230	
CHIC HOME DESIGN, LLC		1618 MCDONALD AVE			BROOKLYN	NY	11230	
CHIC/HENRY I SIEGEL		HENRY I SIEGEL CO INC	P.O. BOX 9245	CHURCH STREET STATION	NEW YORK	NY	10249	
CHIC/SUNSET BLUES		PO BOX 9245 CHURCH ST ST			NEW YORK	NY	10249	
CHICAGO IMPORTING CO		162 KINGSMEADOW LANE			BLACKLICK	OH	43004	
CHICAGO IMPORTS INC		3811 WEST LAWRENCE AVE			CHICAGO	IL	60625	
CHICAGO TITLE INSURANCE COMPANY, HOUSTON		712 MAIN STREET, SUITE 2000e			HOUSTON	TX	77002	
Chicas, Carolina (CAROLINA)		Address on File						
Chichester, Kamara D		Address on File						
Chichester, Kamara D		Address on File						
CHICKA-D		2815 MANOR ROAD			AUSTIN	TX	78722	
CHICKAWAY, VERDISA L		ADDRESS ON FILE						
CHICKERING, STACEY M		ADDRESS ON FILE						
CHIDESTER, KRISTEN		ADDRESS ON FILE						
CHIEF FIRE SYSTEMS		PO BOX 419			PINEHURST	TX	77362-0419	
Chiefly-Hill, Rebecca		Address on File						
CHIGBO, ADA		ADDRESS ON FILE						
CHILANTRO LLC		2411 PECAN ST SUITE 201			PFLUGERVILLE	TX	78660	
CHILD ABUSE PREVENTION ASSOCIATION INC		503 E 23RD ST S			INDEPENDENCE	MO	64055-1502	
CHILD ADVOCACY CENTER OF COFFEE COUNTY		PO BOX 528			DOUGLAS	GA	31534	
CHILD, MADISON		ADDRESS ON FILE						
CHILDERS, ANITA		ADDRESS ON FILE						
CHILDERS, BLAKE A		ADDRESS ON FILE						
Childers, Jill		Address on File						
CHILDERS, LISA M		ADDRESS ON FILE						
CHILDERS, LUCILE K		ADDRESS ON FILE						
Childers, Michelle M		Address on File						
CHILDERS, SUZANNE G		ADDRESS ON FILE						
CHILDERSBURG HIGH SCHOOL		122 FAY S. PERRY DRIVE			CHILDERSBURG	AL	35044	
CHILDHAVEN FOUNDATION INC		807 W APACHE			FARMINGTON	NM	87401	
CHILDHAVEN INC		807 W APACHE ST			FARMINGTON	NM	87401	
CHILDREN APPAREL NETWORK		77 S FIRST STREET			ELIZABETH	NJ	07206	
CHILDREN IN NEED OF SERVICES		301 TEXAS AVENUE			ALAMOGORDO	NM	88310	
CHILDRENS ADVOCACY CENTER		2210 FRANKSTON HWY			TYLER	TX	75701	
CHILDRENS ADVOCACY CENTER OF WEST TEXAS		PO BOX 246			SWEETWATER	TX	79556	
CHILDRENS APPAREL		77 SOUTH FIRST STREET			ELIZABETH	NJ	07206	
CHILDRENS APPAREL NETWORK		77 SOUTH FIRST STREET			ELIZABETH	NJ	07206	

Exhibit K
 Creditor Matrix
 Served via First Class Mail

CreditorName	CreditorNoticeName	Address1	Address2	Address3	City	State	Zip	Country
CHILDRENS APPAREL NETWORK LTD		77 SOUTH 1ST STREET			ELIZABETH	NJ	07206	
CHILDRENS APPAREL NETWORK/NANNET		77 SO. FIRST ST			ELIZABETH	NJ	07206	
CHILDRENS DEVELOPMENTAL CENTER		305 WOOLEY STREET			RAEFORD	NC	28376	
CHILDRENS HOSPITAL		200 HENRY CLAY AVENUE			NEW ORLEANS	LA	70118	
CHILDRENS LEARNING CENTER OF POSEY COUNTY		2100 W. 4TH STREET	PO BOX 204		MT VERNON	IN	47620	
CHILDRENS MEDICAL CENTER FOUNDATION OF CENTRAL TEXAS		4900 MUELLER BLVD			AUSTIN	TX	78723	
CHILDRENS MIRACLE NETWORK AT GEISINGER		100 NORTH ACADEMY AVENUE			DANVILLE	PA	17822	
CHILDRESS, AUSTIN L		ADDRESS ON FILE						
CHILDRESS, BRIANA L		ADDRESS ON FILE						
CHILDRESS, DEBORAH		ADDRESS ON FILE						
CHILDRESS, TIFFANY D		ADDRESS ON FILE						
CHILDRESS-EALEY, ANDREA M		ADDRESS ON FILE						
Childs, Jeffrey P		Address on File						
CHILDS, KELLI		ADDRESS ON FILE						
CHILDS, RAMYIA		ADDRESS ON FILE						
CHILDS, SULLY S		ADDRESS ON FILE						
CHILES, DANYELLE R		ADDRESS ON FILE						
CHILES, TRACY R		ADDRESS ON FILE						
CHILIWEAR LLC		5609 BLESSEY ST. STE A			HARAHAN	LA	70123	
Chillicothe City Hall		715 Washington			Chillicothe	MO	64601	
CHILLICOTHE INCOME TAX		PO BOX 457			CHILLICOTHE	OH	45601-0457	
CHILLICOTHE MUNICIPAL UTILITY	Attn Legal Department	920 Washington			Chillicothe	MO	64601	
CHILLICOTHE NEWSPAPERS, INC		818 WASHINGTON	P O BOX 707		CHILLICOTHE	MO	64601	
CHILLICOTHE R-II SCHOOL DISTRICT		1020 OLD HWY 36 W			CHILLICOTHE	MO	64601	
CHILTON, ANGELINA		ADDRESS ON FILE						
Chilton, Karen L		ADDRESS ON FILE						
Chimney Creek, Ltd	G. Adair Ratliff	Glen Ratliff	700 Sequoia Trail		Maitland	FL	32751	
Chin, Sabrina V		ADDRESS ON FILE						
CHINA LEATHER COLLECTION		2381 BUENA VIST ST			IRWINDALE	CA	91010	
CHINA LEATHER COLLECTION INC		2381 BUENA VIST ST			IRWINDALE	CA	91010	
CHINA LEATHER COLLECTION, INC		China Leather Collection	2381 Buena Vista St.		Irwindale	CA	91010	
China, Anedra L		Address on File						
Chinn, Connie F		Address on File						
CHINN, CONNIE F		ADDRESS ON FILE						
CHINN, CONNIE F		ADDRESS ON FILE						
Chino Ramirez, Albertano		Address on File						
CHINO, LEE TIA		ADDRESS ON FILE						
CHINOOK PLUMBING AND HEATING INC		1483 MARKHAM ROAD			HOOD RIVER	OR	97031	
Chiodini, Angelina		Address on File						
CHIPLEY HIGH SCHOOL		1545 BRICKYARD RD			CHIPLEY	FL	32428	
CHIPLEY NATURAL GAS & WAT		P.O. BOX 1007			CHIPLEY	FL	32428	
Chipman, Lea A		Address on File						
CHIPMAN, NICOLE		ADDRESS ON FILE						
CHIPMAN-UNION		500 SIBLEY AVE			UNION POINT	GA	30669	
CHIPPEWA VALLEY NEWSPAPER		PO BOX 69			CHIPPEWA FALLS	WI	54729	
CHIRINOS BACA, FIORELLA A		ADDRESS ON FILE						
CHIRINOS BACA, FIORELLA A		ADDRESS ON FILE						
CHIRINOS-DIAZ, AMY J		ADDRESS ON FILE						
CHISHOLM TRAIL CENTER, LLC		PO BOX 427			ELKHART	KS	67950	

Exhibit K
Creditor Matrix
Served via First Class Mail

CreditorName	CreditorNoticeName	Address1	Address2	Address3	City	State	Zip	Country
CHISHOLM, BETTY J		ADDRESS ON FILE						
CHISM, KATHERINE L		ADDRESS ON FILE						
CHISM, KELSEY K		ADDRESS ON FILE						
Chisom, Madison D		Address on File						
Chisum, Marque		ADDRESS ON FILE						
Chisum, Marque		ADDRESS ON FILE						
Chittum, Lyla		Address on File						
CHITWOOD, BRINKLEY R		ADDRESS ON FILE						
CHITWOOD, RACHEL L		ADDRESS ON FILE						
Chiulli, Debra A		Address on File						
Chiv, Rathtanak T		Address on File						
CHIV, RATHTANAK T		ADDRESS ON FILE						
CHL TRADING		1355 S. MAIN ST			LOS ANGELES	CA	90015	
CHLOE MAX		ADDRESS ON FILE						
CHLOUPEK, STEPHANIE		ADDRESS ON FILE						
CHLOUPEK, STEPHANIE		ADDRESS ON FILE						
CHOATE, AUDREY		ADDRESS ON FILE						
CHOATE, CAITLYN D		ADDRESS ON FILE						
CHOATE, HOPE		ADDRESS ON FILE						
CHOATE, KRISTA A		ADDRESS ON FILE						
CHOATE, MAKAYLA F		ADDRESS ON FILE						
Chocky, Tatum L		Address on File						
CHOCOLAT LAMONTAGNE		4045 GARLOCK STREET			SHERBROOKE	QC	J1L 1W9	Canada
CHOCOMAKER INC		DEANNA BOWER	85 RIVER ROCK DRIVE	SUITE 202	BUFFALO	NY	14207	
Choctaw County Health Department		103 S 4th St			Hugo	OK	74743	
CHOCTAW COUNTY TREASURER		300 EAST DUKE			HUGO	OK	74743	
CHOICE - CALVIN KLEIN		PO BOX 7247-8897			PHILADELPHIA	PA	19170-8897	
Choice One Bank	Attn Legal Department	1423 West Main St			Fremont	MI	49412	
Choice, Samuel P		Address on File						
CHOIR DEPARTMENT		625 CLIFTON STREET			CAMDEN	AR	71701	
Chonis, Colette M		Address on File						
CHOON, INC		2701 S. SANTA FE AVE			VERNON	CA	90058	
CHOOTY & CO, LLC		2101 S 35TH STREET	SUITE 300		COUNCIL BLUFFS	IA	51501	
CHOPPER, SHEA J		ADDRESS ON FILE						
CHORUS GIRL		41-15 23RD STREET			LONG ISLAND CITY	NY	11101	
CHORUS GIRL/TIP TOP		GOODMAN FACTORS,INC.	P.O. BOX 29647		DALLAS	TX	75234	
CHOUL HUDA		ADDRESS ON FILE						
CHOWAN COUNTY TAX COLLECTOR		P.O.BOX 1030			EDENTON	NC	27932	
CHOWAN COUNTY TAX OFFICE	Attn Legal Department	PO Box 1030			Edenton	NC	27932	
CHOWNING, CHELSIE		ADDRESS ON FILE						
CHOWNING, CHELSIE A		ADDRESS ON FILE						
Chowning, Savannah K		Address on File						
Christenson, Ashlei J		ADDRESS ON FILE						
CHRIS AND CAROL APPAREL		1507 S. GRANDE VISTA AVE			LOS ANGELES	CA	90023	
CHRIS AYERS		ADDRESS ON FILE						
CHRIS J. GODDARD		ADDRESS ON FILE						
Chris Leavins	City Attorney	1395 North Main Street			Vidor	TX	77662	
CHRIS LEE		ADDRESS ON FILE						
CHRIS OVALLE		ADDRESS ON FILE						
CHRIS RIZZO TRUCKING INC		63 SECOND ST			GLOVERSVILLE	NY	12078	
CHRISHA CREATIONS		81 WEST GREENVILLE RD			GREENVILLE	RI	02828	
CHRISJON CONTRACTORS LLC		2806 BLACK HILLS CT			IMPERIAL	MO	63052	
CHRISLIE FORMULATIONS		1350 MOUNTAIN VIEW	CIRCLE		AZUSA	CA	91702	

Exhibit K
 Creditor Matrix
 Served via First Class Mail

CreditorName	CreditorNoticeName	Address1	Address2	Address3	City	State	Zip	Country
CHRISMAN ELECTRIC		486 MOONEFIELD DR.			SMITHFIELD	VA	23430	
CHRISNER, ROBYN C		ADDRESS ON FILE						
CHRIST CENTRAL MINISTRIES, INC		144 GADSDEN ST.			CHESTER	SC	29706	
CHRIST CHURCH COMMUNITY KITCHEN		26 SOUTH MAIN ST.			ALBION	NY	14411	
CHRIST CHURCH EPISCOPAL		26 SOUTH MAIN ST			ALBION	NY	14411	
CHRIST EPISCOPAL CHURCH		700 DELAWARE ST			FOREST CITY	PA	18421	
CHRISTEN BILSKI		ADDRESS ON FILE						
CHRISTENSEN, AUDREY		ADDRESS ON FILE						
CHRISTENSEN, CARISSA J		ADDRESS ON FILE						
CHRISTENSEN, CAROL B		ADDRESS ON FILE						
Christensen, Julie L		Address on File						
CHRISTENSEN, KATELYN M		ADDRESS ON FILE						
CHRISTENSEN, KATHLEEN		ADDRESS ON FILE						
CHRISTENSEN, KIERSTIE		ADDRESS ON FILE						
CHRISTENSEN, NICQUEL		ADDRESS ON FILE						
CHRISTENSON, CINDY		ADDRESS ON FILE						
CHRISTENSON, DAVIONNA		ADDRESS ON FILE						
CHRISTENSON, HANNAH B		ADDRESS ON FILE						
CHRISTENSON, JASMINE M		ADDRESS ON FILE						
Christenson, Melissa F		ADDRESS ON FILE						
CHRISTENSON, SYDNEY		ADDRESS ON FILE						
Christesson, Amber N		Address on File						
CHRISTI GAYLOR C/O SYDNEY GAYLOR		7522 CRESVIEW LANE			DORA	AL	35026	
CHRISTIAN ALONZO		ADDRESS ON FILE						
CHRISTIAN COUNTY BOARD OF EDUCATION		P.O. BOX 609			HOPKINSVILLE	KY	42241	
CHRISTIAN COUNTY KENTUCKY RELAY FOR LIFE		250 WILLIAMS ST	NW SUITE 400		ATLANTA	GA	30303	
CHRISTIAN COUNTY SHERIFF	Attn Legal Department	PO Box 371			Edmonton	KY	42129	
CHRISTIAN COUNTY SHERIFF		216 W 7TH ST			HOPKINSVILLE	KY	42240	
CHRISTIAN CTY DOOR		PO BOX 1252			HOPKINSVILLE	KY	42241	
CHRISTIAN CUPBOARD INC		PO BOX 1895			SEQUIN	TX	78155	
CHRISTIAN DIOR PERFUMES, INC		CHRISTIAN DIOR PERFUMES	PO BOX 32174		NEW YORK	NY	10087-2174	
CHRISTIAN ELECTRIC LLC		318 E. BROADWAY STREET, STE 3			SHELBYVILLE	IN	46176	
CHRISTIAN ELECTRICAL SERVICES		5768 WAYCROSS HIGHWAY			JESUP	GA	31545	
CHRISTIAN HELP CENTER		PO BOX 451626			GROVE	OK	74345	
Christian Li, Derrick R		ADDRESS ON FILE						
CHRISTIAN LOVE PANTRY INC		205 EDWIN HOLLADAY PLACE	SUITE 105		PELL CITY	AL	35125	
CHRISTIAN MEDICAL CLINIC OF GRAND LAKE INC		P.O. BOX 451368			GROVE	OK	74345-1368	
CHRISTIAN MINISTRY CENTER		1408 SUMMERLAND AVE			LEESVILLE	SC	29070	
CHRISTIAN MUNIZ		ADDRESS ON FILE						
CHRISTIAN UNITED OUTREACH CENTER OF LEE COUNTY NC		PO BOX 2217			SANFORD	NC	27331	
CHRISTIAN WOMENS JOB CORPS OF MADISON COUNTY, AL, INC		600 GOVERNORS DR			HUNTSVILLE	AL	35801	
CHRISTIAN YOUNG HINKLE		ADDRESS ON FILE						
CHRISTIAN, ANTONIO		ADDRESS ON FILE						
CHRISTIAN, EMILY D		ADDRESS ON FILE						
CHRISTIAN, EZRIA J		ADDRESS ON FILE						
CHRISTIAN, JAMIE		ADDRESS ON FILE						
CHRISTIAN, JOHNATHAN D		ADDRESS ON FILE						

Exhibit K
 Creditor Matrix
 Served via First Class Mail

CreditorName	CreditorNoticeName	Address1	Address2	Address3	City	State	Zip	Country
CHRISTIAN, JONAH		ADDRESS ON FILE						
CHRISTIAN, KARLY R		ADDRESS ON FILE						
CHRISTIAN, KRYSTAL L		ADDRESS ON FILE						
CHRISTIAN, LINDA K		ADDRESS ON FILE						
Christian, Lisa		ADDRESS ON FILE						
Christian, Mary H		Address on File						
CHRISTIAN, MICHELLE M		ADDRESS ON FILE						
CHRISTIANSEN, COURTNEY		ADDRESS ON FILE						
CHRISTIANSEN, DAWN		ADDRESS ON FILE						
CHRISTIANSEN, DAWN		ADDRESS ON FILE						
CHRISTIANSEN, GARY D		ADDRESS ON FILE						
CHRISTIANSEN, GINA P		ADDRESS ON FILE						
CHRISTIANSEN, GRETCHEN K		ADDRESS ON FILE						
CHRISTIANSEN, KAYSE L		ADDRESS ON FILE						
CHRISTIANSON, RACHEL A		ADDRESS ON FILE						
CHRISTIE, ADAM R		ADDRESS ON FILE						
Christie, Debra L		Address on File						
CHRISTIE, SALLIE W		ADDRESS ON FILE						
CHRISTIE, SALLIE W		ADDRESS ON FILE						
CHRISTIE, SALLIE W		ADDRESS ON FILE						
CHRISTIE, STEPHANIE		ADDRESS ON FILE						
CHRISTINA FRINK		ADDRESS ON FILE						
CHRISTINA GREENFIELD		ADDRESS ON FILE						
CHRISTINA MARIE CISNEROS		ADDRESS ON FILE						
CHRISTINA POYDRAS		ADDRESS ON FILE						
CHRISTINA TRAPP		ADDRESS ON FILE						
CHRISTINE BARNES		ADDRESS ON FILE						
CHRISTINE TAYLOR COLLECTION		2823 DURHAM ROAD			DOYLESTOWN	PA	18902	
CHRISTINO ARZOLA		ADDRESS ON FILE						
CHRISTINO HOLLAND, MD, PA		ADDRESS ON FILE						
CHRISTISON, NICOLE L		ADDRESS ON FILE						
CHRISTISON, NICOLE L		ADDRESS ON FILE						
CHRISTMAN, AMBER		ADDRESS ON FILE						
Christman, Heather R		Address on File						
CHRISTMAN, KELSEY D		ADDRESS ON FILE						
CHRISTMAN, TAYLOR L		ADDRESS ON FILE						
CHRISTMANN, ERICA L		ADDRESS ON FILE						
CHRISTMAS HOUSE TAIWAN CO		8 FL NO 50 SUNG CHIANG			TAIPEI	TW	00104	China
CHRISTMAS WISHES		PO BOX 171			TAPPAHANNOCK	VA	22560	
Christmas, Cherrie		Address on File						
CHRISTMAS, JESSICA A		ADDRESS ON FILE						
CHRISTNS HOUSE INC		PO BOX 771			WEST PLAINS	MO	65775	
CHRISTOFFEL, KAREN		ADDRESS ON FILE						
CHRISTOFFERS, BRANDON		ADDRESS ON FILE						
Christoffers, Brandon K		Address on File						
Christophel, Rebecca S		ADDRESS ON FILE						
CHRISTOPHER BLUDAU		ADDRESS ON FILE						
CHRISTOPHER DELOSSANTOS		ADDRESS ON FILE						
CHRISTOPHER GLADDEN		ADDRESS ON FILE						
CHRISTOPHER JOAB GARCIA		ADDRESS ON FILE						
CHRISTOPHER JOHNSON		ADDRESS ON FILE						
CHRISTOPHER LANDRUM		ADDRESS ON FILE						
CHRISTOPHER R CLEMENTS		ADDRESS ON FILE						
CHRISTOPHER SAENZ		ADDRESS ON FILE						

Exhibit K
 Creditor Matrix
 Served via First Class Mail

CreditorName	CreditorNoticeName	Address1	Address2	Address3	City	State	Zip	Country
CHRISTOPHER STEPHEN JAMES		ADDRESS ON FILE						
CHRISTOPHER STEWART		ADDRESS ON FILE						
CHRISTOPHER WILSON CONSTRUCTION		4357 TEXAS ST			WATERLOO	IA	50702	
CHRISTOPHER, DELORSE D		ADDRESS ON FILE						
CHRISTOPHER, DMONTREY K		ADDRESS ON FILE						
Christopher, Tonya R		ADDRESS ON FILE						
CHRISTOPHERSON, ASHLEIGH L		ADDRESS ON FILE						
CHRISTOPHOR LAMAR BEAUDION		ADDRESS ON FILE						
CHRISTOS HOUSE INC		PO BOX 771			WEST PLAINS	MO	65775	
CHRISTS HANDS INC		112 RAILROAD STREET			HARLAN	KY	40831	
CHRISTS LOVING HANDS		P.O. BOX 607			HARRISON	OH	45030	
CHRISTUS HEALTH SOUTHEAST TEXAS		P.O. BOX 848060			DALLAS	TX	75284-8080	
CHRISTUS JASPER		ADDRESS ON FILE						
CHRISTY LIFESTYLE LLC		3901 GANTZ RD	SUITE A		GROVE CITY	OH	43123	
CHRISTY LYN INC		PLATINUM FUNDING CORP.	2 UNIVERSITY PLAZA		HACKENSACK	NJ	07601	
CHRISTY, JASMYN		ADDRESS ON FILE						
CHRISTY, MARIA J		ADDRESS ON FILE						
CHRISTY, QUINTEACESEY S		ADDRESS ON FILE						
CHRONICLE BOOKS		DEPT 44493	PO BOX 44000		SAN FRANCISCO	CA	94144	
CHRONICLE NEWS		PO BOX 1140			ENGLEWOOD	CO	80150-1140	
CHRYSTAL ASSETS LLC								
Chrystal Assets, LLC	David Stokes	313 S. Third Street			Union City	TN	38261	
CHRYSTAL, SAMANTHA A		ADDRESS ON FILE						
CHRYSTAL, SAMANTHA A		ADDRESS ON FILE						
CHUA, FRANKLIN T		ADDRESS ON FILE						
Chubb Group Companies	Attn Legal Department	1133 Avenue of the Americas, 32nd Floor			New York	NY	10036	
CHUCKLUCK, SAVANNAH R		ADDRESS ON FILE						
CHUCKS GLASS INC		312 NORTH 1ST STREET			MONTROSE	CO	81401	
CHUCKS HEATING & AC, INC		PO BOX 53			COLCHESTER	VT	05446	
CHUCKS PLUMBING		M-36718	5150 N. FM 51		DECATUR	TX	76234	
CHUCULATE, BETH D		ADDRESS ON FILE						
CHUD TV		P.O.BOX 515, 30 SOUTH 3RD ST			HUDSON	NY	12534	
CHUDZICKI, CHRISTINE L		ADDRESS ON FILE						
Chumard, Samantha		Address on File						
CHUMLEY, KYRA L		ADDRESS ON FILE						
CHUN HUI APPAREL INC		2302 E. 15TH ST, SUITE D			LOS ANGELES	CA	90021	
Chunn, Sara B		Address on File						
CHURCH & DWIGHT CO INC		PO BOX 95055			CHICAGO	IL	60694	
CHURCH COMMUNITY SERVICES OF SCOTLAND COUNTY INC		108 GILL STREET			LAURINBURG	NC	28352	
CHURCH GOOD SHEP		321 5TH ST.			MILFORD	PA	18337-1403	
Church, Amanda K		Address on File						
CHURCH, BEKKAH L		ADDRESS ON FILE						
Church, Charles F		Address on File						
CHURCH, HANNAH L		ADDRESS ON FILE						
CHURCH, HANNAH L		ADDRESS ON FILE						
CHURCH, KELLY A		ADDRESS ON FILE						
Church, Linsey		Address on File						
CHURCH, REBECCA		ADDRESS ON FILE						

Exhibit K
 Creditor Matrix
 Served via First Class Mail

CreditorName	CreditorNoticeName	Address1	Address2	Address3	City	State	Zip	Country
CHURCHES UNITED FOR COMMUNITY CONCERN INC		333 S PENN AVE			BARTLESVILLE	OK	74003	
CHURCHES UNITED FOR COMMUNITY CONCERN, INC		333 S PENN AVE			BARTLESVILLE	OK	74003	
CHURCHES UNITED IN CARING INC		PO BOX 690			CROSBY	TX	77532	
CHURCHILL COUNTY	Attn Legal Department	155 N TAYLOR STREET, SUITE 200			Fallon	NV	89406	
CHURCHILL COUNTY ASSESSOR		155 N. TAYLOR ST. STE. 200			FALLON	NV	89406	
CHURCHILL COUNTY CLERK - NV		155 N TAYLOR STREET, SUITE 200			FALLON	NV	89406	
CHURCHILL COUNTY SCHOOL DISTRICT		690 S MAINE ST			FALLON	NV	89406	
CIA		50 BROOK AVE BLVD E			DEER PARK	NY	11729	
Ciancio, Kadyn J		ADDRESS ON FILE						
CIARKOWSKI, ALEXIS M		ADDRESS ON FILE						
CIARKOWSKI, ROCHELLE L		ADDRESS ON FILE						
CIBO VITA INC		12 VREELAND AVENUE			TOTOWA	NJ	07512	
CIBOLA BEACON		ADDRESS ON FILE						
CIBOLA COUNTY TREASURER	Attn Legal Department	PO Box 913097			Denver	CO	80291	
CIBOLA COUNTY TREASURER		515 W HIGH ST			GRANTS	NM	87020	
CID BIRZON INC		686 MAINT ST.			BUFFALO	NY	14202	
CID, ANDREA		ADDRESS ON FILE						
Cid, Andrea -		Address on File						
CIERS, EPIPHANY		ADDRESS ON FILE						
CIESIELSKI, HAILEE M		ADDRESS ON FILE						
Cifers, Ciara		Address on File						
Cigarroa, Jaqueline		Address on File						
CIHACEK, EMILY M		ADDRESS ON FILE						
CII SERVICE INC		6767 FOREST HILL AVE #100			RICHMOND	VA	23225	
CIII BSCMS 05-PWR7 QUINTARD-QUINTARD MALL		MALL MANAGEMENT OFFICE/GM	700 QUINTARD DR.		OXFORD	AL	36203	
CIII BSCMS06-PWR12 Tappahannock TC	Felecia Washington	c/o CBRE Richmond	6641 West Broad Street - Suite 101		Richmond	VA	23230	
CILLA COLLECTION INC		1001 E. 7TH ST. #C			LOS ANGELES	CA	90021	
CIMA CONFECTIONS, CORP		13337 SOUTH STREET#245			CERRITOS	CA	90703	
CIMAGLIA, CARMELA		ADDRESS ON FILE						
Cimini, Darlyn I		ADDRESS ON FILE						
CIMINO, THOMAS J		ADDRESS ON FILE						
CIMMARON DRESS INC		1400 BROADWAY STE 1905			NEW YORK	NY	10018	
CIMTEC AUTOMATION, LLC		3030 WHITEHALL PARK DR.			CHARLOTTE	NC	28273	
CIMTEC AUTOMATION, LLC		PO BOX 538458			ATLANTA	GA	30353	
CIMTEX ELECTRIC LLC		32115 GROVE PARK DR			WALLER	TX	77484	
CIMTEX ELECTRICAL SERVICES		PO BOX 1684			CYPRESS	TX	77410-1684	
CINCOTTI, CHRISTINA		ADDRESS ON FILE						
CINCY TOOL RENTAL INC		3741 WARSAW AVE			CINCINNATI	OH	45205	
CINDER BLOCK INC		6195 COLISEUM WAY			OAKLAND	CA	94621	
Cindrick, Gary P		Address on File						
CINDY KIRK INC		c/o MARQUETTE COMMERCIAL	FINANCE, INC.	PO BOX 3358	FORT WORTH	TX	73358	
CINDY LEVASSEUR		ADDRESS ON FILE						
CINDY MA		ADDRESS ON FILE						
CINDY RIOS AS PARENT & LEGAL GUARDIAN OF M M, A MINOR, AND THE GUARDIOLA LAW FIRM ATTORNEY OF RECORD		Address on File						

Exhibit K
 Creditor Matrix
 Served via First Class Mail

CreditorName	CreditorNoticeName	Address1	Address2	Address3	City	State	Zip	Country
CINEMA BEATUE INC		600 VILLAGE TRACE	BLDG 23, SUITE 250	SUITE 250	MARIETTA	GA	30067	
CINMAR	CINMAR LP	5566 WEST CHESTER ROAD			WEST CHESTER	OH	45069	
CINQUE, TAVONIA		ADDRESS ON FILE						
CINTAS	ATTN DIRECTOR OR OFFICER	PO BOX 631025			CINCINNATI	OH	45263-1025	
CINTAS CORPORATION		PO BOX 630803			CINCINNATI	OH	45263	
CINTAS CORPORATION		PO BOX 650838			DALLAS	TX	75265-0838	
CINTAS CORPORATION		2929 EXPRESSWAY DR. N., STE 300B			ISLANDIA	NY	11749	
CINTAS CORPORATION		3916 OAKLAWN DR			LOUISVILLE	KY	40219	
CINTAS CORPORATION		PO BOX 630910			CINCINNATI	OH	45263	
CINTAS CORPORATION		PO BOX 630921			CINCINNATI	OH	45263	
CINTAS CORPORATION		P.O. BOX 740855			CINCINNATI	OH	45274-0855	
CINTAS CORPORATION		PO BOX 88005			CHICAGO	IL	60680	
CINTAS CORPORATION		PO BOX 9001			GREAT RIVER	NY	11739	
Cintas Corporation No. 2	Attn General Counsel	6800 Cintas Blvd.			Mason	OH	45262-5737	
CINTAS CORPORTATION #143	CINTAS CORP	6800 CINTAS BOULEVARD	PO BOX 625737		CINCINNATI	OH	45262	
CIOX HEALTH LLC		PO BOX 409740			ATLANTA	GA	30384-9740	
CIPOLLA, SUSAN		ADDRESS ON FILE						
CIPRIANI & WERNER, PC		650 WASHINGTON ROAD, STE 700			PITTSBURG	PA	15228	
CIRCLE GLASS, LLC		13 JENSEN DRIVE			SOMERSET	NJ	08873	
CIRCLE GLASS, LLC		LOCKBOX #2722	P.O. BOX 8500		PHILADELPHIA	PA	19178-1802	
CIRCLE GLASS, LLC		MILBERG FACTORS, INC.	PO BOX 8500	LOCKBOX #2722	PHILADELPHIA	PA	19178-1802	
CIRCLE OF CARING		1280 N. COURT ST.			CIRCLEVILLE	OH	43113	
CIRCLE OF FRIENDS HUMANE SOCIETY		4375 N WASHINGTON ST			GRAND FORKS	ND	58203	
CIRCLEVILLE BAND BOOSTERS		PO BOX 644			CIRCLEVILLE	OH	43113	
CIRCLEVILLE CITY SCHOOL DISTRICT		388 CLARK DRIVE			CIRCLEVILLE	OH	43113	
CIRCLEVILLE FIRE AUXILIARY AKA BOX 65		586 NORTH COURT STREET			CIRCLEVILLE	OH	43113-2109	
CIRCUIT COURT OF COVINGTON COUNTY		1K NORTH COURT SQUARE	ATTN AMY JONES	CASE CV 2015 900125.00	ANDALUSIA	AL	36420	
CIRCULABS, LLC		20-21-WAGARAW ROAD			FAIR LAWN	NJ	07410	
CIRELLI, JOELLEN E		ADDRESS ON FILE						
CIRIANO, JESSICA C		ADDRESS ON FILE						
CIRKSENA, CYNTHIA		ADDRESS ON FILE						
CIRKSENA, CYNTHIA		ADDRESS ON FILE						
Cisco Systems	Attn Director or Officer	170 West Tasman Dr.			San Jose	CA	95134	
Cisco, Bethany A		Address on File						
CISCO-EAGLE INC		DEPARTMENT 1225			TULSA	OK	74182	
CISION	ATTN DIRECTOR OR OFFICER	PO BOX 98869			CHICAGO	IL	60693-8869	
Cision US, Inc	Attn Legal Department	12051 Indian Creek Court			Beltsville	MD	20705	
CISION US, INC		PO BOX 98869			CHICAGO	IL	60693-8869	
CISNEROS DE SABIDO , FLOR M		ADDRESS ON FILE						
Cisneros De Sabido, Flor M		Address on File						
CISNEROS, ALMA D		ADDRESS ON FILE						
CISNEROS, BRIANNA J		ADDRESS ON FILE						
CISNEROS, ESMERALDA		ADDRESS ON FILE						
CISNEROS, GUADALUPE V		ADDRESS ON FILE						
CISNEROS, JULIE		ADDRESS ON FILE						
CISNEROS, LOURDES		ADDRESS ON FILE						
CISNEROS, MARGARITA		ADDRESS ON FILE						
CISNEROS, NORA H		ADDRESS ON FILE						
CISNEROS, PAOLA A		ADDRESS ON FILE						

Exhibit K
 Creditor Matrix
 Served via First Class Mail

CreditorName	CreditorNoticeName	Address1	Address2	Address3	City	State	Zip	Country
CISNEROS, SIERRA L		ADDRESS ON FILE						
CISNEROS, SIERRA L		ADDRESS ON FILE						
CISNEROS, VALERIE N		ADDRESS ON FILE						
Cisneros, Verenice		Address on File						
Cisneros, Verenice		Address on File						
CIT GROUP		PO BOX 1036			CHARLOTTE	NC	28201	
CIT GROUP		PO BOX 37998			CHALROTTE	NC	28237-7998	
CITADEL SERVICES, INC		1903 WASHINGTON ST			JAMESTOWN	NY	14701	
CITI SHOES ENTERPRISE INC		PO BOX 520801			FLUSHING	NY	11352	
CITIZEN TRIBUNE		PO BOX 625			MORRISTOWN	TN	37815	
Citizens Bank	Treasury Client Services and Barabara DiSilvio	One Citizens Plaza			Providence	RI	02903	
Citizens Bank & Trust	Attn Legal Department	57910 Main Street			Plaquemine	LA	70764	
CITIZENS GAS UTILITY	Attn Legal Department	12519 Scott Highway			Helenwood	TN	37755	
CITRON, CHANTELE		ADDRESS ON FILE						
CITROWSKE, ELIZABETH		ADDRESS ON FILE						
City Attorney	Aaron Sims	722 Main St.			Woodword	OK	73801	
City Attorney	Attn Don Diehl	1512 7th St	PO Box 5127		Coralville	IA	52241	
City Attorney	Attn James Dennis	601 Main Street 3rd Floor			Keokuk	IA	52632	
City Attorney	Audrey Haydon	798 Portland Ave			Bardstown	KY	40004	
City Attorney	Brad Ralph	806 N 2nd Ave	P.O. Box 880		Dodge City	KS	67801	
City Attorney	Britain D. Stites	210 East 9th Street	P.O. Box 287		Junction City	KS	66441	
City Attorney	C. Butler Barrett	314 South Main Street	P.O. Box 558		Emporia	VA	23847	
City Attorney	Cheran Cordell Ivery	22 Lincoln Street, 8th Floor			Hampton	VA	23669	
City Attorney	Daniel Kearn	621 SW Morrison St, Ste 510			Portland	OR	97205	
City Attorney	Danny Basil	126 E. Public Sq.	P.O. Box 278		Glasgow	KY	42142	
City Attorney	Dawn Kelsey	222 First Street			Henderson	KY	42420	
City Attorney	Dennis Winters	214 North 1st Street			Central City	KY	42330	
City Attorney	Douglas H. Willen	317 W. 9th Street	P.O. Box 536		Hopkinsville	KY	42241	
City Attorney	Gary Luisi	330 S. First			Hermiston	OR	97838	
City Attorney	Henry Menghini	302 E 4th St, Suite A	P.O. Box 688		Pittsburg	KS	66762	
City Attorney	Hugh P. Fisher, III	201 James Ave.			Colonial Heights	VA	23834	
City Attorney	Jared R. Jenkins, Lauyrence A. Mann	15A E. Nelson St.			Lexington	VA	24450	
City Attorney	Jeff Chub	811 West Laurel Street			Independence	KS	67301	
City Attorney	Jennifer Magana	455 N Main, 13th Floor			Wichita	KS	67202	
City Attorney	John Miller	321 E. Main Street			Campbellsville	KY	42718	
City Attorney	Justin S. Kwoen	124 West Union St			Hartford	KY	42347	
City Attorney	Leonard M. Logan IV	101 South Wilson St.	P.O. Box 558		Vinita	OK	74301	
City Attorney	Lisa Robertson	215 SE 7th St			Topeka	KS	66603	
City Attorney	Mark C. Popovich	415 S. College Ave.			Salem	VA	24153	
City Attorney	Michael Swanson	500 Klamath Ave			Klamath Fall	OR	97601	
City Attorney	Sam Griffie	Griffie Law Office	103 4th Ave North		Amory	MS	38821	
City Attorney	Sandra R. Robinson	300 N. Main Street			Hopewell	VA	23860	
City Attorney	Stephen A. Dexter	114 South Fourth Street			Danville	KY	40422	
City Attorney	Stephen Craig Brown	9027 Center St.			Manassas	VA	20110	
City Attorney	Tim Dant	19 NE 3rd St			Washington	IN	47501	
City Attorney		10 E Mesquite Blvd			Mesquite	NV	89027	
City Attorney		118 W. Central Ave.			Arkansas City	KS	67005	
City Attorney		1212 Avenue M			Huntsville	TX	77340	
City Attorney		206 S Main Street	9th Floor		Greenville	AL	29602	
City Attorney		215 E. Choctaw	P.O. Box 1449		McAlester	OK	74502	
City Attorney		308 E. Stadium Drive			Eden	NC	27288	
City Attorney		30 W Canal Street			Wabash	IN	46992	

Exhibit K
 Creditor Matrix
 Served via First Class Mail

CreditorName	CreditorNoticeName	Address1	Address2	Address3	City	State	Zip	Country
City Attorney		516 E. Grand			Ponca City	OK	74601	
City Attorney		810 Union Street, Suite 900			Norfolk	VA	23510	
City Attorney		P.O. Box 1288			Miami	OK	74354	
City Attorney James Lammers Mark Vierling	Eckberg, Lammers, et al.	1835 1809 Northwestern Avenue, Box C Suite 110			Stillwater	MN	55082	
City Attorney Paul Webb		120 East Caney Street			Wharton	TX	77488	
City Attorneys Office	Attn Kathryn Sellars and Corey Hoffman	City Hall	128 Main Street		Canon City	CO	81212	
City Attorneys Office	Attn Wynetta Massey, City Attorney & Chief Legal Officer	30 S. Nevada Ave., Suite 501			Colorado Springs	CO	80903	
City Attorneys Office	Erich Schwiesow, City Attorney	300 Hunt Ave			Alamosa	CO	81101	
City Attorneys Office	Fred Koberlein, City Attorney	101 White Avenue S.E.			Live Oak	FL	32064	
City Attorneys Office	Garnet K. Emery, City Attorney	2355 Trane Road			Bullhead City	AZ	86442	
City Attorneys Office	Jay C. Williams, City Attorney	P.O. Box 80			Siloam Springs	AR	72761	
City Attorneys Office	Joshua Smith	Page City Hall	697 Vista Avenue		Page	AZ	86040	
City Attorneys Office	Juan Pablo Flores, City Attorney	425 E 10th Street			Douglas	AZ	85607	
City Attorneys Office	Luis Corchado	9500 Civic Center Drive			Thornton	CO	80229	
City Attorneys Office	Mike Green, City Attorney	230 W North Street			Cortez	CO	81321	
City Attorneys Office	Reid Betzing, City Attorney	2255 W. Berry Ave			Littleton	CO	80120	
City Attorneys Office	William F. Trey Smith III, City Attorney	203 South Commerce Avenue			Russellville	AR	72801	
City Attorneys Office		105 W. Juan Linn St.	P.O. Box 1758		Victoria	TX	77902	
City Attorneys Office		300 W Walker Street			League City	TX	77573	
City Attorneys Office		421 N. 4th St.	PO Box 4000		Sterling	CO	80751-0400	
City Bank & Trust Co	Attn Legal Department	430 Keyser Avenue			Natchitoches	LA	71457	
CITY BY CITY		19 GROSOVENOR AVE			EAST PROVIDENCE	RI	02914	
CITY BY CITY		19 GROSVENOR AVE	SUITE 555		EAST PROVIDENCE	RI	02914	
CITY BY CITY		4520 CHARLOTTE HWY			LAKE WYLIE	SC	29710	
CITY CLERK		P.O.BOX 14270			ROCHESTER	NY	14614-0270	
CITY CLERK		PRIVILEGE LICENSE	PO BOX 1185		NATCHEZ	MS	39121	
CITY COMPTRROLLER		WATER & SEWER	330 FORD STREET		OGDENSBURG	NY	13669	
City Corporation	Attn Legal Department	205 W 3rd PI			Russellville	AR	72801	
CITY DRESS/URBAN SUBURBAN		PATRIOT FUNDING	15 W 44TH STREET 5TH FLO		NEW YORK	NY	10036	
CITY GARBAGE SERVICE		3412 HWY 30			LA GRANDE	OR	97850	
CITY GAS COMPANY		PO BOX 370			ANTIGO	WI	54409	
CITY GLASS & MIRROR		1097 STARK RD			STARKVILLE	MS	39759	
CITY GLASS & MIRROR		2214 SEYMOUR HWY			WICHITA FALLS	TX	76301	
CITY GLASS & MIRROR		228 N TRAVIS			CLEVELAND	TX	77327	
CITY GLASS & MIRROR		370 EAST LAUREL AVE.	EUNICE, LA 70535		EUNICE	LA	70535	
CITY GLASS COMPANY, INC		P.O.BOX 508			GRANTS	NM	87020	
CITY GLASS SHOP, INC		401 BELL AVE			CADILLAC	MI	49601	
City Hall		115 Third Street			McComb	MS	39648	
City Hall		125 Main Street			Greenville	PA	16125	
City Hall		16 W 9th St			Shawnee	OK	74801-6812	
City Hall		1 North Main Street			Carbondale	PA	18407	
City Hall		2101 Jeffco Blvd.			Arnold	MO	63010	
City Hall		211 S. Mecklenburg Avenue			South Boston	VA	23970	
City Hall		212 Fredericksburg Ave.	P.O. Box 531		Louisa	VA	23093	
City Hall		24 Kennedy Street			Bradford	PA	16701	
City Hall		25559 East Main Street			Onley	VA	23418	
City Hall		400 W. Bluff Street			Woodville	TX	75979	
City Hall		45 East Main Street	P.O. Box 629		Luray	VA	22835	
City Hall		520 Warren Street.			Hudson	NY	12534	

Exhibit K
 Creditor Matrix
 Served via First Class Mail

CreditorName	CreditorNoticeName	Address1	Address2	Address3	City	State	Zip	Country
City Hall		522 W. Rainey			Weatherford	OK	73096	
City Hall		894 Diamond Park			Meadville	PA	16335	
City Hall - City Attorney	K. Scott Stapp	211 North Walnut Avenue			Demopolis	AL	36732	
City Hall Annex		520 Main Street			Mount Vernon	IN	47620	
City Light, Gas, & Water	Attn Legal Department	PO BOX 40			KENNETT	MO	63857-0040	
City Light, Gas, & Water	Attn Legal Department	303 South Anthony			Kennett	MO	63857	
CITY MERCHANDISE		228 40TH STREET			BROOKLYN	NY	11232	
City National Bank	Attn Legal Department	201 Connally St			Sulphur Springs	TX	75482	
City of Abbeville	Attn Legal Department	PO BOX 1170			ABBEVILLE	LA	70511-1170	
City of Abbeville	Utility Billing	101 N. State St.			Abbeville	LA	70510	
CITY OF ABBEVILLE		OCCUPATIONAL LICENSE	PO BOX 1170		ABBEVILLE	LA	70510	
City of Abbeville Louisiana	City Attorney Ike Funderburk	501 Fifth Street			Abbeville	LA	70501	
CITY OF ABILENE		P.O. BOX 141596			IRVING	TX	75014-1596	
CITY OF ABILENE		UTILITY SERVICE	PO BOX 3479		ABILENE	TX	79604-3479	
City of Ada		231 S. Townsend Street			Ada	OK	74820	
CITY OF ADA		CITY UTILITIES DEPARTMENT	210 W. 13TH		ADA	OK	74820	
CITY OF ADA		FINANCE DEPARTMENT	231 SOUTH TOWNSEND		ADA	OK	74820	
City of Adamsville	Attn Legal Department	PO BOX 309			Adamsville	AL	35005	
City of Adel	Attn Legal Department	PO BOX 1530			Adel	GA	31620	
City of Adel	Attn Legal Department	112 North Parrish Avenue			Adel	GA	31620	
CITY OF AKRON OH		INCOME TAX DIVISION	1 CASCADE PLAZA, 11TH FLOOR		AKRON	OH	44308	
CITY OF ALAMO	Attn Legal Department	420 N TOWER RD			ALAMO	TX	78516	
City of Alamo	City Attorney Ricardo Palacios	2724 West Canton			Edinburg	TX	78539	
CITY OF ALAMOGORDO		ACCOUNT RECEIVABLE DIVISION	1376 E. NINTH ST		ALAMOGORDO	NM	88310	
CITY OF ALAMOGORDO		BUSINESS LICENSE	1376 E NINTH ST		ALAMOGORDO	NM	88310	
City of Alamogordo		1376 E Ninth Street			Alamogordo	NM	88310	
CITY OF ALAMOSA		PO BOX 419			ALAMOSA	CO	81101	
CITY OF ALAMOSA CITY	Attn Legal Department	PO BOX 419			Alamosa	CO	81101	
CITY OF ALBEMARLE		PO BOX 160			ALBEMARLE	NC	28002	
CITY OF ALBERTVILLE		BUSINESS LICENSE	P O BOX 1248		ALBERTVILLE	AL	35950	
City of Alexander City	Attn Legal Department	PO BOX 552			Alexander City	AL	35011-0552	
CITY OF ALEXANDER CITY	Attn Legal Department	Utility Collections Contact Information	4 Court Square		Alexander City	AL	35010	
CITY OF ALEXANDER CITY		BUSINESS LICENSE	PO BOX 552		ALEXANDER CITY	AL	35011	
CITY OF ALEXANDRIA		UTILITY DEPT	PO BOX 8618		ALEXANDRIA	LA	71306-1618	
CITY OF ALEXANDRIA LA		BUSINESS OFFICE	PO BOX 71		ALEXANDRIA	LA	71309	
CITY OF ALEXANDRIA LA		CHAIN STORE LICENSE	PO BOX 71		ALEXANDRIA	LA	71309	
CITY OF ALEXANDRIA LA		OCCUPATIONAL LICENSE	PO BOX 71		ALEXANDRIA	LA	71309	
CITY OF ALEXANDRIA LA		POLICE DEPARTMENT ALARM PERMIT SECTION	1000 BOLTON AVE		ALEXANDRIA	LA	71301	
CITY OF ALICE	Attn Legal Department	Water Billing & Collection	500 E Main Street		Alice	TX	78332	
City of Alice	City Attorney John C. Lemon	PO Box 3229			Alice	TX	78333-3229	
CITY OF ALPINE	Attn Legal Department	GAS DEPARTMENT	203 N. APPLE ST.		ALPINE	TX	79830	
City of Alpine	City Attorney Rod Ponton	Big Bend Law	123 N. 6th Street		Alpine	TX	79830	
CITY OF ALTUS		509 S MAIN			ALTUS	OK	73521	
City of Alvin	Alvin Legal Department	216 West Sealy Street			Alvin	TX	77511	
City of Amarillo	City Attorney Bryan McWilliams	601 S. Buchanan	City Hall, Room 207 Simms Building 2nd Floor		Amarillo	TX	79101	
City of Amarillo- Solid Waste Dept	Director of Public Works	808 S. Buchanan St.			Amarillo	TX	79105-1971	
City of Amory	PRIVILEGE LICENSE	PO BOX 457			Amory	MS	38821	

Exhibit K
 Creditor Matrix
 Served via First Class Mail

CreditorName	CreditorNoticeName	Address1	Address2	Address3	City	State	Zip	Country
CITY OF AMORY		UTILITIES ELECTRIC AND WATER	P.O. BOX 266		AMORY	MS	38821	
CITY OF ANDALUSIA		BUSINESS LICENSE	PO BOX 429		ANDALUSIA	AL	36420	
City of Andrews	District Attorney Tim Mason	121 NW Ave A			Andrews	TX	79714	
City of Angleton	City Attorney J. Grady Randle	820 Gessner Ste 1570			Houston	TX	77024-4494	
CITY OF ANGOLA		210 N PUBLIC SQUARE			ANGOLA	IN	46703	
CITY OF ANTIGO		700 EDISON ST.			ANTIGO	WI	54409	
City of Aransas Pass	Attn Legal Department	600 W Cleveland Boulevard			Aransas Pass	TX	78336	
City of Aransas Pass	City Attorney Roxann Pais Cotroneo	600 W Cleveland Boulevard			Aransas Pass	TX	78336	
CITY OF ARDMORE	Attn Legal Department	317 E. Veterans Blvd.			Ardmore	OK	73401	
City of Ardmore	City Attorneys Office	23 S. Washington St.			Ardmore	OK	73401	
City of Arkadelphia		700 Clay Street			Arkadelphia	AR	71923	
CITY OF ARKANSAS CITY	Attn Legal Department	118 W. CENTRAL AVE			ARKANSAS CITY	KS	67005	
City of Arnold	Attn Legal Department	2101 JEFFCO BLVD.			Arnold	MO	63010	
CITY OF ARTESIA	Utility Billing	511 W Texas Avenue			Artesia	NM	88210	
City of Ashtabula	Public Works Department	501 W. 24th Street			Ashtabula	OH	44004	
CITY OF ASHTABULA OH		SANITATION DEPARTMENT	501 W 24TH STREET		ASHTABULA	OH	44004	
CITY OF ASHTABULA OH		P.O.BOX 906			BANGOR	PA	18013-0906	
CITY OF ASHTABULA OH		TAX DEPARTMENT	PO BOX 601		ASHTABULA	OH	44005-0601	
City of Athens	Attn Legal Department	8 E WASHINGTON ST			Athens	AL	45701-2495	
CITY OF ATHENS	Attn Legal Department	508 E. TYLER			ATHENS	TX	75751	
City of Athens	City Attorney Blake Armstrong	508 E Tyler St			Athens	TX	75751-2068	
CITY OF ATHENS	Utilities Customer Accounts	508 South Jefferson Street			Athens	AL	35611	
CITY OF ATHENS		BUSINESS LICENSE	PO BOX 1089		ATHENS	AL	35611	
City of Atlanta	City Attorney James Verschoyle	PO Box 568			Atlanta	TX	75551-0568	
City of Atlanta Utilities/USA Waste	City of Atlanta Department of Public Works	55 Trinity Avenue, SW Suite 4700			Atlanta	GA	30303	
City of Atmore	Attn Legal Department	UTILITIES DEPARTMENT	P. O. DRAWER 1296		ATMORE	AL	36504	
City of Atmore		UTILITIES DEPARTMENT	PO DRAWER 1296		Atmore	AL	36504	
City of Aurora	Benny Turney, Clerk-Treasurer	235 Main St.			Aurora	IN	47001	
CITY OF AURORA CO		TAX & LICENSING DIVISION	PO BOX 33001		AURORA	CO	80041-3001	
CITY OF AUSTIN	Austin Energy	721 Barton Springs Rd.			Austin	TX	78704	
City of Austin		301 W. 2nd Street	PO Box 1088		Austin	TX	78701	
CITY OF AZLE	Attn Legal Department	613 SOUTHEAST PRWY			AZLE	TX	76020	
City of Azle		City Hall	505 W. Main Street	PO Box 1378	Azle	TX	76020	
CITY OF AZLE - UTILITY BILLING		613 SOUTHEAST PRWY			AZLE	TX	76020-3654	
City of Bad Axe		300 East Huron			Bad Axe	MI	48413	
CITY OF BAMBERG		PO BOX 300			BAMBERG	SC	29003	
CITY OF BAMBERG		BUSINESS LICENSE	P.O.BOX 300		BAMBERG	SC	29003	
City Of Bardstown	Attn Legal Department	BUSINESS LICENSE	220 N FIFTH STREET		BARDSTOWN	KY	40004	
CITY OF BARDSTOWN		NET PROFIT LICENSE FEE	220 NORTH FIFTH ST.		BARDSTOWN	KY	40004	
CITY OF BARDSTOWN - POLICE		200 N 5TH ST			BARDSTOWN	KY	40004	
CITY OF BARNWELL	Attn Legal Department	PO BOX 776			BARNWELL	SC	29812	
City of Barnwell	Lynn S. McEwen, City Administrator	130 Main Street			Barnwell	SC	29812	
CITY OF BARNWELL	Public Works	130 Main Street			Barnwell	SC	29812	
City of Bartlesville	Attn Legal Department	BUSINESS LICENSE	401 S JOHNSTONE		Bartlesville	OK	74003	
City of Bartlesville	City Attorney	401 S. Johnstone Ave.			Bartlesville	OK	74003	
City of Bastrop	CHAIN STORE LICENSE	PO BOX 431			Bastrop	LA	71221	
CITY OF BASTROP		CHAIN STORE LICENSE	PO BOX 431		BASTRPO	LA	71221	
CITY OF BASTROP		OCCUPATIONAL LICENSE	PO BOX 431		BASTROP	LA	71221	

Exhibit K

Creditor Matrix
Served via First Class Mail

CreditorName	CreditorNoticeName	Address1	Address2	Address3	City	State	Zip	Country
City of Bastrop		City Attorneys Office	1311 Chestnut Street	PO Box 427	Bastrop	TX	78602	
City of Bastrop Louisiana	City Attorney J Rodney Pierre	202 East Jefferson Avenue			Bastrop	LA	71220	
CITY OF BATESVILLE		PO BOX 689			BATESVILLE	MS	38606	
CITY OF BATON ROUGE		ATTN A PALMER	P.O.BOX 3277		BATON ROUGE	LA	70821	
CITY OF BATON ROUGE		ATTN LT. GOINS	PO BOX 2406		BATON ROUGE	LA	70821	
CITY OF BATON ROUGE		BATON ROUGE POLICE DEPT,ALARM	ENFORCEMENT DIVISION	PO BOX 2406		LA	70821	
CITY OF BATON ROUGE		PO BOX 2590			BATON ROUGE	LA	70821-2590	
City of Baxley	Public Works	148 Copeland Street			Baxley	GA	31513	
City of Baxley		282 East Parker Street	PO Box 290		Baxley	GA	31515	
CITY OF BAYTOWN		PO BOX 301460			DALLAS	TX	75303-1460	
CITY OF BAYTOWN		PO BOX 424	ATTN CITY CLERKS OFFICE		BAYTOWN	TX	77522-0424	
CITY OF BAYTOWN		C/O SIGN INSPECTION	2401 MARKET ST		BAYTOWN	TX	77522	
CITY OF BAYTOWN		INSPECTION DEPARTMENT	PO BOX 424		BAYTOWN	TX	77522	
CITY OF BAYTOWN		PO BOX 203622			HOUSTON	TX	77216-3622	
City of Beaumont	City Attorney	PO Box 3827			Beaumont	TX	77704	
CITY OF BEAUMONT	Public Works	801 Main, Suite 210			Beaumont	TX	77701	
CITY OF BEAUMONT		ALARM UNIT	P.O. BOX 3827		BEAUMONT	TX	77704	
City of Beaver Dam	Attn Legal Department	PO BOX 408			Beaver Dam	KY	42320	
CITY OF BEAVER DAM - KY		PO BOX 408	OCCUPATIONAL LICENSE DEPT		BEAVER DAM	KY	42320	
City of Bedford	Attn Legal Department	BUSINESS LICENSE	215 EAST MAIN		Bedford	VA	24523	
CITY OF BEEVILLE	Attn Legal Department	UTILITY ADMINISTRATION	400 N WASHINGTON		BEEVILLE	TX	78102	
City of Beeville	City Attorney Frank Warner	310 E Corpus Christi			Beeville	TX	78102	
CITY OF BELEN	Attn Legal Department	BUSINESS LICENSE	100 S MAIN STREET		BELEN	NM	87002	
City of Belen		100 S. Main St			Belen	NM	87002	
City Of Bellefontaine	Attn Legal Department	135 N DETROIT ST.			BELLEFONTAINE	OH	43311	
City of Bellmead		City Hall	3015 Bellmead Drive		Bellmead	TX	76705	
CITY OF BELLVILLE		30 S. HOLLAND			BELLVILLE	TX	77418	
City of Bellville		City Hall	30 S Holland		Bellville	TX	77418	
CITY OF BELLVILLE UTILITIES	Attn Legal Department	30 S. HOLLAND			BELLVILLE	TX	77418	
CITY OF BERE A		212 CHESTNUT STREET			BEREA	KY	40403	
CITY OF BIG RAPIDS		226 N MICHIGAN AVE			BIG RAPIDS	MI	49307	
CITY OF BIG SPRING	Attn Legal Department	310 NOLAN ST			BIG SPRING	TX	79720	
City of Big Spring		Legal Department	310 Nolan Street		Big Spring	TX	79720	
City of Bismarck	Public Works	601 South 26th Street			Bismarck	ND	58504	
City of Blakely	BUSINESS LICENSE	PO BOX 350			Blakely	GA	31723	
City of Blakely	Tommy Coleman	82 Court Square	PO Box 350		Blakely	GA	39823	
City of Boerne	City Attorney Barbara Quirk	447 N Main Street			Boerne	TX	78006	
City of Bogalusa	CHAIN STORE LICENSE	PO BOX 1179			Bogalusa	LA	70427	
CITY OF BOGALUSA	Public Works	202 Arkansas Avenue			Bogalusa	LA	70427	
CITY OF BOGALUSA		OCCUPATIONAL LICENSE	P.O.BOX 1179		BOGALUSA	LA	70427	
City of Bogalusa Louisiana	City Attorney Dale Branch	1743 Goodyear Dr			Bogalusa	LA	70427	
CITY OF BOONEVILLE		203 N. MAIN STREET			BOONEVILLE	MS	38829	
City of Borger	Attn Legal Department	UTILITY BILLING DEPT PO BOX 5250			BORGER	TX	79008-5250	
City of Borger	Utilities	600 N Main Street			Borger	TX	79008	
City of Borger		City Hall	600 N Main Street	PO Box 5250	Borger	TX	79008-5250	
City of Bossier City	OCCUPATIONAL LICENSE	PO BOX 5337			Bossier City	LA	71171	
CITY OF BOSSIER CITY		CHAIN STORE LICENSE	PO BOX 5337		BOSSIER CITY	LA	71171	

Exhibit K
 Creditor Matrix
 Served via First Class Mail

CreditorName	CreditorNoticeName	Address1	Address2	Address3	City	State	Zip	Country
CITY OF BOSSIER CITY LA		P.O. COX 5399			BOSSIER CITY	LA	71171	
City of Bossier City Louisiana	City Attorney Jimmy Hall	620 Benton Road			Bossier City	LA	71111	
CITY OF BOWLING GREEN, OHIO		CITY OF BOWLING GREEN MUNICIPAL UTILITIES	304 N. CHURCH STREET		BOWLING GREEN	OH	43402	
CITY OF BOWLING GREEN, OHIO		INCOME TAX DIVISION	PO BOX 189		BOWLING GREEN	OH	43402	
CITY OF BRADY		PO BOX 351			BRADY	TX	76825	
CITY OF BRECKENRIDGE		105 N. ROSE			BRECKENRIDGE	TX	76424	
CITY OF BREMEN	Attn Legal Department	BUSINESS LICENSE	232 TALLAPOOSA ST		BREMEN	GA	30110	
City of Bremen		232 Tallapoosa Street			Bremen	GA	30110	
City of Brenham	City Attorney Cary Bovey	2251 Double Creek Drive, Suite 204			Round Rock	TX	78664	
CITY OF BRENHAM UTILITIES	Attn Legal Department	PO BOX 1059			BRENHAM	TX	77833-1059	
CITY OF BRENHAM UTILITIES	Public Utilities	200 W. Vulcan			Brenham	TX	77833	
City of Brewton	SALES TAX DIVISION	PO BOX 830725			Brewton	AL	35283-0725	
CITY OF BREWTON		BUSINESS LICENSE	P.O. BOX 368		BREWTON	AL	36427	
CITY OF BREWTON		SALES TAX DIVISION	PO BOX 830725		BIRMINGHAM	AL	35283-0725	
City Of Brewton Utilities	Attn Legal Department	1010A Douglas Ave.			Brewton	AL	36426	
City of Bridgeton		181 E. Commerce St.			Bridgeton	NJ	08302	
CITY OF BROKEN ARROW	Utilities	116 E. Dallas Street			Broken Arrow	OK	74012	
City of Broken Arrow - City Hall		220 S First Street			Broken Arrow	OK	74012	
City of Brookhaven	PRIVILEGE LICENSE	PO BOX 560			Brookhaven	MS	39602	
City of Brookhaven		301 S. First St.			Brookhaven	MS	39602	
CITY OF BROOKHAVEN		PO BOX 349			ST MARYS	PA	15857-0349	
CITY OF BROOKHAVEN WATER DEPT	Attn Legal Department	301 S. First Street	Room 107		Brookhaven	MS	39601	
City of Brownfield		City Hall	201 West Broadway		Brownfield	TX	79316	
City of Brownsville	City Attorney Rene E. de Coss	1045 E Washington Street			Brownsville	TX	78520	
CITY OF BROWNSVILLE		1034 EAST LEVEE STREET			BROWNSVILLE	TX	78520	
City Of Brownwood	Attn Legal Department	501 Center Avenue			Brownwood	TX	76804	
City of Brownwood	City Attorney Pat Chesser	501 Center Avenue			Brownwood	TX	76801	
CITY OF BROWNWOOD		PO BOX 1389			BROWNWOOD	TX	76804-1389	
CITY OF BRUNSWICK- OH		PO BOX 0816	INCOME TAX OFFICE		BRUNSWICK	OH	44212-0816	
City of Bryan Texas	City Attorney, Janis K. Hampton	PO Box 1000			Bryan	TX	77805-1000	
City Of Buckhannon	Attn Legal Department	UTILITY BOARDS	70 E. MAIN STREET		BUCKHANNON	WV	26201	
CITY OF BUCYRUS	Attn Legal Department	500 South Sandusky Avenue			Bucyrus	OH	44820-2623	
City Of Bullhead City	Attn Legal Department	BUSINESS LICENSE	1255 MARINA BLVD.	1255 MARINA BLVD	BULLHEAD CITY	AZ	86442	
CITY OF BULLHEAD CITY		1255 MARINA BLVD.			BULLHEAD CITY	AZ	86442	
CITY OF BULLHEAD CITY		2355 TRANE ROAD			BULLHEAD CITY	AZ	86442	
City of Bulverde	Attn City Attorney	30360 Cougar Bend			Bulverde	TX	78163	
City of Burkburnett Texas	City Attorney Michael Guevara	Shahan Guevara Decker Arrott	201 S Lakeline Blvd, Suite 202		Cedar Park	TX	78613	
CITY OF BURKBURNETT/BURKBURNETT VOLUNTEER FIRE DEPARTMENT		100 TOMMY THORNTON WAY			BURKBURNETT	TX	76354	
CITY OF BURLESON	Attn Legal Department	141 W RENFRO			BURLESON	TX	76028	
City of Burleson Texas	City Attorney E. Allen Taylor Jr	Taylor Olso Adkins Sralla Elam	6000 Western Place, Suite 200		Fort Worth	TX	76107	
CITY OF BURLEY	Attn Legal Department	1401 Overland Avenue			Burley	ID	83318	
CITY OF BURNET	Attn Legal Department	1001 Buchanan Drive	Suite 4		Burnet	TX	78611	
City of Burnet Texas	City Attorney Charles E Zech	Denton, Navarro, Rocha, Bernal, Hyde & Zech, PC	2517 N. Main Avenue		San Antonio	TX	78212	
City of Burnsville	Attn Legal Department	100 Civic Center Parkway			Burnsville	MN	55337	
CITY OF CAIRO		100 2ND ST SW			CAIRO	GA	39828-2631	
City of Cairo		119 North Broad Street			Cairo	GA	39828	

Exhibit K
 Creditor Matrix
 Served via First Class Mail

CreditorName	CreditorNoticeName	Address1	Address2	Address3	City	State	Zip	Country
CITY OF CAIRO		OCCPATONAL TAX	PO BOX 29		CAIRO	GA	39828	
CITY OF CALHOUN		700 WEST LINE ST			CALHOUN	GA	30701	
City of Camden	Attn Legal Department	1000 Lyttleton Street			Camden	SC	29020	
City of Camden	BUSINESS LICENSE	PO BOX 7002			Camden	AR	29021	
CITY OF CAMDEN		OCCUPATION LICENSE	PO BOX 278		CAMDEN	AR	71711	
City of Cameron Texas	City Attorney Art Rodriguez	Russell Rodriguez Hyde Bullock LLP	1633 Williams Drive	Building 2, Suite 200	Georgetown	TX	78628	
City Of Campbellsville	Attn Legal Department	110 S. COLUMBIA AVE.	SUITE B		CAMPBELLSVILLE	KY	42718	
CITY OF CAMPBELLSVILLE, TAYLOR COUNTY, KY		203 N. COURT STREET	SUITE 10		CAMPBELLSVILLE	KY	42718	
CITY OF CANON CITY	Attn Legal Department	128 Main St			Canon City	CO	81212	
CITY OF CANON CITY CO		BUSINESS LICENSE	PO BOX 1460		CANON CITY	CO	81215	
CITY OF CANTON		PO BOX 245			CANTON	TX	75103	
City of Canton / Olympic Waste Services	Attn Legal Department	201 N BUFFALO			CANTON	TX	75103	
City of Canton Texas	City Attorney Jeff Moore	Brown & Hofmeister LLP	740 E. Campbell Road, Suite 800		Richardson	TX	75081	
City of Carbondale	Attn Legal Department	BUSINESS LICENSE	1 NORTH MAIN STREET		Carbondale	PA	18407	
CITY OF CARLSBAD	Attn Legal Department	114 S. Halagueno			Carlsbad	NM	88220	
City of Carlsbad	BUSINESS LICENSE	PO BOX 1569			Carlsbad	NM	88221	
City of Carlsbad	Denise Madrid Boyea	101 N Halagueno			Carlsbad	NM	88221	
City of Caro	Gary Crews	317 S. State St			Caro	MI	48723	
CITY OF CARO - MI		TREASURER	317 S STATE ST		CARO	MI	48723	
City of Carthage	Attn Legal Department	BUSINESS LICENSE	326 GRANT		Carthage	MO	64836	
City of Carthage	Attn Legal Department	1300 S. Adams			Carthage	TX	75633	
City of Carthage Texas	City Attorney Robert Underwood	Underwood Law Office	324 West Panola	PO Box 1138	Carthage	TX	75633	
CITY OF CARTHAGE-01		WATER & SEWER DEPT	PO BOX 400		CARTHAGE	TX	75633	
CITY OF CEDAR CITY		BUSINESS LICENSE	P.O.BOX 249		CEDAR CITY	UT	84721	
CITY OF CENTER	Attn Legal Department	City Hall	617 Tenaha Street		Center	TX	75935-3552	
CITY OF CENTER		PO BOX 1744			CENTER	TX	75935-1744	
City of Center Texas	City Attorney James Payne	617 Tenaha Street	PO Box 1744		Center	TX	75935-1744	
CITY OF CENTRALIA	Attn Legal Department	PO BOX 569			CENTRALIA	IL	62801	
CITY OF CENTRALIA	Public Works	1100 N Tower Avenue			Centralia	WA	98531	
City of Central City	Attn Legal Department	BUSINESS LICENSE	214 N FIRST ST		Central City	KY	42330	
CITY OF CENTRE	Attn Legal Department	401 EAST MAIN STREET			Centre	AL	35960	
CITY OF CENTRE		916 DAVID STREET			CENTRE	AL	35960	
City of Champaign	Legal Department	102 N Neil St			Champaign	IL	61820	
CITY OF CHAMPAIGN ALARM PROGRAM		P.O. BOX 142375			IRVING	TX	75014	
City of Charlotte		111 E. Lawrence Avenue			Charlotte	MI	48813	
CITY OF CHARLOTTE		BUSINESS LICENSE	PO BOX 31577		CHARLOTTE	NC	28231	
CITY OF CHEBOYGAN	Attn Legal Department	WATER/SEWER DEPARTMENT	403 N HURON ST	PO BOX 39	CHEBOYGAN	MI	49721	
City of Cheboygan		403 North Huron Street			Cheboygan	MI	48721	
City of Chillicothe	Attn Legal Department	BUSINESS LICENSE	715 N WASHINGTON		Chillicothe	MO	64601	
CITY OF CHILLICOTHE		715 N WASHINGTON			CHILLICOTHE	MO	64601	
CITY OF CHIPLEY		P.O. BOX 1007			CHIPLEY	FL	32428	
CITY OF CINCINNATI OH		PO BOX 634580			CINCINNATTI	OH	45263-4580	
City of Circleville	Law Director	443 N. Court St.			Circleville	OH	43113	
CITY OF CLAREMORE	Attn Legal Department	104 Muskogee			Claremore	OK	74017	
City of Clarksdale	Attn Legal Department	PO BOX 940			Clarksdale	MS	38614	
City of Clarksdale	Melvin Miller	121 Sunflower Avenue			Clarksdale	MS	38614	
CITY OF CLARKSDALE FIRE DEPT		121 SUNFLOWER AVE			CLARKSDALE	MS	38614	

Exhibit K
 Creditor Matrix
 Served via First Class Mail

CreditorName	CreditorNoticeName	Address1	Address2	Address3	City	State	Zip	Country
City of Clarksville		205 Walnut Street			Clarksville	AR	72830	
City of Cleburne	Attn Legal Department	10 N. Robinson			Cleburne	TX	76033	
City of Cleburne Texas	City Attorney Fritz Quast	Taylor Olso Adkins Sralla Elam	6000 Western Place, Suite 200		Fort Worth	TX	76107	
CITY OF CLEVELAND	Attn Legal Department	907 E HOUSTON			CLEVELAND	TX	77327	
City of Cleveland	Attn Legal Department	907 E HOUSTON			Cleveland	MS	77327	
City of Cleveland		100 North Street			Cleveland	MS	38732	
CITY OF CLEVELAND OH		LOCKBOX #70275 KEYBANK SERVICES	5575 VENTURE DR SUITE A		PARMA	OH	44130	
City of Cleveland Texas	City Attorneys, Olson & Olson	David Olson	Wortham Tower	2727 Allen Parkway, Suite 600	Houston	TX	77019-2133	
CITY OF CLEVELAND, WATER DEPT	Attn Legal Department	100 North Street			Cleveland	MS	38732	
City of Clinton	Attn Legal Department	BUSINESS LICENSE	105 EAST OHIO		Clinton	MO	64735	
CITY OF CLINTON		PO BOX 1177			CLINTON	OK	73601	
City of Clinton		105 E Ohio St			Clinton	MO	64735	
CITY OF CLINTON-MO		BUSINESS LICENSE	105 EAST OHIO		CLINTON	MO	64735	
City of Clovis	Attn Legal Department	PO BOX 760			Clovis	NM	88101	
CITY OF CLOVIS	Department of Public Works	801 S. Norris St.			Clovis	NM	88101	
City of Clovis, New Mexico		321 N Connelly			Clovis	NM	88101	
City of Coal Run Village	Attn Legal Department	105 CHURCH ST			Coal Run Village	KY	41501	
CITY OF COAL RUN VILLAGE		BUSINESS LICENSE	81 CHURCH ST		PIKEVILLE	KY	41501	
CITY OF COCHRAN		BUSINESS LICENSE	112 W DYKES ST		COCHRAN	GA	31014	
CITY OF COCHRAN		UTILITIES DEPT	PO BOX 8		COCHRAN	GA	31014	
City of College Station Texas	City Attorney Carla A Robinson	1101 Texas Ave.			College Station	TX	77840	
CITY OF COLONIAL HEIGHTS	Attn Legal Department	201 James Avenue			Colonial Heights	VA	23834	
City of Colonial Heights	BUSINESS LICENSE	PO BOX 3401			Colonial Heights	VA	23834	
CITY OF COLONIAL HEIGHTS		DEPT OF RECREATION & PARKS	901 MERIDIAN AVE		COLONIAL HEIGHTS	VA	23834	
CITY OF COLORADO SPRINGS	Attn Legal Department	30 S. Nevada Ave.			Colorado Springs	CO	80903	
CITY OF COLUMBIA		WATER DEPT	201 2ND ST.		COLUMBIA	MS	39429	
CITY OF COLUMBIA		BUSINESS LICENSE	707 N MAIN ST		COLUMBIA	TN	38401	
CITY OF COLUMBIA		PRIVILEGE LICENSE	201 SECOND ST		COLUMBIA	MS	39429-2999	
City of Columbia City		112 South Chauncey Street			Columbia	IN	46725	
City of Columbus	Attn Legal Department	Columbus City Hall	605 Spring		Columbus	TX	78934	
City of Columbus Texas	City Attorney Cary Bovey	Bovey & Cochran	2251 Double Creek Dr., Suite 204		Round Rock	TX	78664	
CITY OF COLUMBUS-TX		P.O. BOX 87			COLUMBUS	TX	78934	
City of Commerce	Attn Legal Department	27 Sycamore Street			Commerce	GA	30529	
City of Commerce		PO Box 348	27 Sycamore Street		Commerce	GA	30529	
CITY OF CONNEAUT OH		294 MAIN STREET	INCOME TAX DEPT		CONNEAUT	OH	44030	
CITY OF CONROE	Attn Legal Department	300 W. Davis			Conroe	TX	77301	
CITY OF CONROE		PO BOX 3066			CONROE	TX	77305	
City of Conroe Texas	City Attorney Marcus Winberry	300 W Davis, 3rd Floor	Conroe Tower		Conroe	TX	77305	
City of Conway	BUSINESS LICENSE	PO BOX 1075			Conway	SC	29528	
City of Conway		229 Main Street			Conway	SC	29526	
CITY OF CONWAY-01		BUSINESS LICENSE	PO BOX 1075		CONWAY	SC	29528	
CITY OF COOKEVILLE		P.O. BOX 998			COOKEVILLE	TN	38503	
City of Copperas Cove	Attn Legal Department	City Hall	914 S. Main St., Suite A		Copperas	TX	76522	
CITY OF COPPERAS COVE		CODE COMPLIANCE DIVISION	507 S MAIN ST		COPPERAS COVE	TX	76522	
CITY OF COPPERAS COVE		P.O.BOX 1449			COPPERAS COVE	TX	76522	
City of Copperas Cove Texas	City Attorney Charles E Zech	Denton, Navarro, Rocha, Bernal, Hyde & Zech, PC	2517 N. Main Avenue		San Antonio	TX	78212	
CITY OF COPPERAS COVE-01		UTILITIES ADMINSTRATION	PO BOX 249		COPPERAS COVE	TX	76522	

Exhibit K
 Creditor Matrix
 Served via First Class Mail

CreditorName	CreditorNoticeName	Address1	Address2	Address3	City	State	Zip	Country
City of Coralville	Attn Legal Department	Coralville City Hall	1512 7th St.		Coralville	IA	52241	
CITY OF CORALVILLE		P.O. BOX 5127			CORALVILLE	IA	52241	
CITY OF CORDELE		501 NORTH 7TH ST	P.O.BOX 569		CORDELE	GA	31010 0569	
CITY OF CORDELE		BUSINESS LICENSE	P.O.BOX 569		CORDELE	GA	31010	
CITY OF CORINTH MS		PO BOX 669			CORINTH	MS	38835	
City of Cornelia	Attn Legal Department	PO BOX 785			Cornelia	GA	30531	
City of Cornelia	Attn Legal Department	181 Larkin Street			Cornelia	GA	30531	
City of Cornelia		181 Larkin Street	PO Box 785		Cornelia	GA	30531	
CITY OF CORPUS CHRISTI		PO BOX 659722			SAN ANTONIO	TX	78265-9722	
CITY OF CORPUS CHRISTI PUD	City Council	1201 Leopard Street, 1st Floor			Corpus Christi	TX	78401-2120	
City of Corpus Christi Texas	City Attorney Miles Risley	1201 Leopard Street			Corpus Christi	TX	78401	
CITY OF CORRY		INCOME TAX RECEIVER	P.O. BOX 385		CORRY	PA	16407-0385	
City of Corsicana	Attn Legal Department	DEPT.	200 NORTH 12TH STREET		CORSICANA	TX	75110	
City of Corsicana Texas	City Attorney Kerri Anderson Donica	200 N 12th St			Corsicana	TX	75110	
CITY OF CORTEZ	Attn Legal Department	123 E ROGER SMITH AVE			CORTEZ	CO	81321	
CITY OF COVINGTON	Attn Legal Department	P.O. BOX 878			COVINGTON	VA	24426	
CITY OF COVINGTON	Attn Legal Department	333 W. Locust Street			Covington	VA	24426	
City of Covington	BUSINESS LICENSE	PO DRAWER 58			Covington	TN	24426	
CITY OF COVINGTON		BUSINESS LICENSE	PO DRAWER 58		COVINGTON	VA	24426	
CITY OF COVINGTON		GAS, WATER & SEWER DEPTS.	PO BOX 768		COVINGTON	TN	38019	
City of Covington		200 W. Washington Ave.			Covington	TN	38019	
CITY OF COVINGTON		333 W LOCUST ST	CITY HALL		COVINGTON	VA	24426	
CITY OF COVINGTON		BUSINESS LICENSE	P.O. BOX 768		COVINGTON	TN	38019	
City Of Crockett	Attn Legal Department	200 NORTH FIFTH			CROCKETT	TX	75835	
City of Crockett Texas	City Attorney Bill Pemberton	William R Pemberton PC	306 North Seventh Street	PO Box 1112	Crockett	TX	75835	
City of Crossett	Attn Legal Department	PO BOX 560			Crossett	AR	71635	
CITY OF CROSSETT	Attn Legal Department	201 Main Street			Crossett	AR	71635	
CITY OF CROSSVILLE	Attn Legal Department	392 NORTH MAIN STREET			CROSSVILLE	TN	38555	
City of Crossville	Attn Legal Department	329 N Main St			Crossville	TN	38555	
City of Crossville	William T. Ridley	157 Lantana Rd			Crossville	TN	38555	
City of Crowley	OCCUPATIONAL LICENSE	PO BOX 1463			Crowley	LA	70527	
CITY OF CRYSTAL CITY	Attn Legal Department	130 MISSISSIPPI AVE			CRYSTAL CITY	MO	63019	
city of crystal city	Attn Legal Department	BUSINESS LICENSE	130 MISSISSIPPI AVE		Crystal City	MO	63019	
CITY OF CRYSTAL CITY-01		BUSINESS LICENSE	130 MISSISSIPPI AVE		CRYSTAL CITY	MO	63019	
CITY OF CUERO	Attn Legal Department	212 E Main Street			Cuero	TX	77954	
City of Cuero Texas	City Attorney James K Crain	212 E Main Street			Cuero	TX	77954	
CITY OF CULLMAN	Attn Legal Department	PO BOX 278			Cullman	AL	35056	
CITY OF CULLMAN		BUSINESS LICENSE	PO BOX 278		CULLMAN	AL	35056	
CITY OF CUSHING		PO BOX 311			CUSHING	OK	74023	
CITY OF CUSHING		BUSINESS LICENSE	P.O. BOX 311		CUSHING	OK	74023	
City of Dalhart Texas	City Attorney Greg Oelke	Law Offices of Greg Oelke, PC	507 Denrock	PO Box 792	Dalhart	TX	79022	
CITY OF DALHART UTILITY DEPART	Attn Legal Department	205 Rock Island Rd			Dalhart	TX	79022	
CITY OF DANVILLE	Attn Legal Department	445 West Main Street			Danville	KY	40422	
CITY OF DARLINGTON		BUSINESS LICENSE	P.O.BOX 57		DARLINGTON	SC	29540	
CITY OF DARLINGTON		PO BOX 629			DARLINGTON	SC	29540	
City of Davenport	Attn Legal Department	226 West 4th Street			Davenport	IA	52801	
CITY OF DAYTON ELECTRIC & WATER DEPARTMENT		PO BOX 226			DAYTON	TN	37321	
CITY OF DE QUEEN		PO BOX 730			DE QUEEN	AR	71832	

Exhibit K
 Creditor Matrix
 Served via First Class Mail

CreditorName	CreditorNoticeName	Address1	Address2	Address3	City	State	Zip	Country
CITY OF DECATUR		P.O. BOX 1299			DECATUR	TX	76234	
CITY OF DECATUR ALABAMA		BUS. LICENSE DEPT R-5	PO BOX 830525		BIRMINGHAM	AL	35283-0525	
City of Decatur Texas	City Attorney Andy Messer	Messer Fort & McDonald	6371 Preston Road Ste 200		Frisco	TX	75034	
City of Decatur/Waste Management	Attn Legal Department	201 E. Walnut St			Decatur	TX	76234	
CITY OF DEFUNIAK SPRINGS		BUSINESS LICENSE	PO BOX 685		DEFUNIAK SPRINGS	FL	32435	
CITY OF DEFUNIAK SPRINGS		P.O. BOX 685			DEFUNIAK SPRINGS	FL	32435	
CITY OF DEL RIO	Attn Legal Department	WATER & GAS DEPT.	109 WEST BROADWAY		DEL RIO	TX	78840	
City of Del Rio	City of Del Rio	109 W Broadway			Del Rio	TX	78840	
City of Del Rio Texas	City Attorney Suzanne West	109 W Broadway			Del Rio	TX	78840	
City of Demopolis	BUSINESS LICENSE	PO BOX 580			Demopolis	AL	36732	
CITY OF DEMOPOLIS		217 N. WALNUT			DEMOPOLIS	AL	36732	
City of Denham Springs	Attn Legal Department	PO BOX 1629			Denham Springs	LA	70727	
CITY OF DENHAM SPRINGS	Attn Legal Department	116 North Range Ave			Denham Springs	LA	70726	
CITY OF DES MOINES IA		400 ROBERT D RAY DR			DES MOINES	IA	50309	
CITY OF DESOTO		211 E PLEASANT RUN	ALARM ADMINISTRATOR		DESOTO	TX	75115	
City of Desoto Texas	City Attorney Joseph J Gorfida Jr	Nicholas Jackson LLP	500 N Akard St	1800 Ross Tower	Dallas	TX	75201	
City of Diamondhead	Attn Legal Department	5000 DIAMONDHEAD CIRCLE	PRIVILEGE LICENSE		Diamondhead	MS	39525	
CITY OF DICKINSON		PERMIT DEPARTMENT	4403 HIGHWAY 3		DICKINSON	TX	77539	
City of Dickson	Attn Legal Department	600 E Walnut St			Dickson	TN	37055	
City of Dickson		600 East Walnut			Dickson	TN	37055	
CITY OF DICKSON		BUSINESS LICENSE	600 EAST WALNUT ST		DICKSON	TN	37055	
City of Dillon	BUSINESS LICENSE	PO BOX 431			Dillon	SC	29536	
City Of Dillon	Janet W. Bethea	City County Complex	401 W. Main Street		Dillon	SC	29536	
City of Dillon	John D. McInnis, City Attorney	401 W Main St			Dillon	SC	29536	
CITY OF DODGE CITY	Rita Stein, Office Manager	806 N. 2nd Ave.			Dodge City	KS	67801-0880	
CITY OF DONALDSONVILLE		PO BOX 470			DONALDSONVILLE	LA	70346	
CITY OF DOUGLAS		425 10TH ST			DOUGLAS	AZ	85607	
CITY OF DOUGLAS		PO BOX 102954			ATLANTA	GA	30368-2954	
City of Douglas		224 E Bryan Street			Douglas	GA	31533	
CITY OF DUMAS	Attn Legal Department	124 W 6th St.			Dumas	TX	79029	
City of Dumas Texas	City Attorney Jerod Pingelton	609 South Bliss Avenue			Dumas	TX	79029	
City of Duncan		1600 Highway 81			Duncan	OK	73533	
CITY OF DUNCANVILLE	Utility Accounting Division	203 E. Wheatland Road			Duncanville	TX	75116	
City of Duncanville Texas	City Attorney Robert Hager	Nicholas Jackson LLP	500 N Akard St	1800 Ross Tower	Dallas	TX	75201	
CITY OF DUNKIRK WATER DEPT		342 CENTRAL AVENUE			DUNKIRK	NY	14048	
City of Dyersburg	Attn Legal Department	PO Box 1358			Dyersburg	TN	38025	
City of Eagle Pass	City Attorney	100 S. Monroe St.			Eagle Pass	TX	78852-4830	
City of Eagle Pass	City of Eagle Pass	100 S Monroe			Eagle Pass	TX	78852	
CITY OF EAGLE PASS		BUILDING & FIRE DEPARTMENT	2558 EL INDIO HWY		EAGLE PASS	TX	78852	
CITY OF EAGLE PASS WATER	Attn Legal Department	WORKS SYSTEM P.O. BOX 808			EAGLE PASS	TX	78853-0808	
CITY OF EAGLE PASS WATER	Attn Legal Department	2107 N. Veterans Blvd.			Eagle Pass	TX	78852	
CITY OF EAST LIVERPOOL		126 W SIXTH ST			EAST LIVERPOOL	OH	43920	
CITY OF EASTLAND	Attn Legal Department	Eastland City Hall	113 E Commerce St.		Eastland	TX	76448	
City of Eastland	City Attorney	PO Box 749			Eastland	TX	76448-0749	
City of Eastman	Attn Legal Department	PO BOX 40			Eastman	GA	31023-0040	

Exhibit K
 Creditor Matrix
 Served via First Class Mail

CreditorName	CreditorNoticeName	Address1	Address2	Address3	City	State	Zip	Country
City of Eastman	Attn Legal Department	Eastman City Hall	333 College Street		Eastman	GA	31023	
City of Eastman		PO Drawer 40			Eastman	GA	31023	
CITY OF EDEN	Attn Legal Department	1050 Klyce Street			Eden	NC	27288	
CITY OF EDEN		BUSINESS LICENSE	308 E STADIUM DR		EDEN	NC	27288	
City of Edinburg	Attn Legal Department	415 W. University Drive			Edinburg	TX	78541	
CITY OF EDINBURG		FINANCE DEPARTMENT	PO BOX 1079		EDINBURG	TX	78540	
City of El Campo	City Attorney	PO Box 1567			El Campo	TX	77437-1567	
City of El Dorado	Mayor Veronica Creer	P.O. Box 2170			El Dorado	AR	71730	
City of El Dorado	OCCUPATION LICENSE	PO BOX 2170			El Dorado	AR	71731	
City of El Paso	City Attorney	PO Box 1890			El Paso	TX	79950-1890	
City of El Paso	City of El Paso	PO Box 2992			El Paso	TX	79999-2992	
CITY OF EL PASO		300 N. CAMPBELL	FINANCAL SERVICES 1ST FLOOR		EL PASO	TX	79901	
CITY OF EL PASO		811 TEXAS AVE	CITY DEVELOPMENT DEPARTMENT	ONE-STOP-SHOP, BUSINESS CENTER	EL PASO	TX	79901-1503	
CITY OF EL PASO		PO BOX 203150			DALLAS	TX	75320	
City of Elgin	City Attorney	PO Box 591			Elgin	TX	78621-0591	
CITY OF ELGIN		202 DEPOT AVE			ELGIN	TX	78621	
CITY OF ELGIN UTILITIES	Attn Legal Department	202 DEPOT AVE			ELGIN	TX	78621	
CITY OF ELIZABETHTON	Attn Legal Department	136 S.SYCAMORE			ELIZABETHTON	TN	37643	
City of Elizabethton	Attn Legal Department	136 S. Sycamore St.			Elizabethton	TN	37643	
City of Elizabethton	Roger G. Day	136 S. Sycamore St			Elizabethton	TN	37643	
CITY OF ELK CITY	Attn Legal Department	320 W 3rd Street			Elk City	OK	73644	
CITY OF ELKINS		401 DAVIS AVENUE			ELKINS	WV	26241	
CITY OF ELKINS		401 DAVIS AVENUE	HOOKE ON FISHING NOT ON DRUGS		ELKINS	WV	26241	
City of Elkins City Attorney	Geraldine S. Roberts, Esq., City Attorney	Crim Law Office P.L.L.C.	842 South Chestnut St.		Clarksburg	WV	26302-1920	
CITY OF EMPORIA	Attn Legal Department	201 South Main Street			Emporia	VA	23847	
City of Emporia	BUSINESS LICENSE	PO BOX 956			Emporia	VA	23847	
CITY OF ENID		PO BOX 1768			ENID	OK	73702	
City of Ennis	City Attorney	PO Box 220			Ennis	TX	75120-0220	
CITY OF ENTERPRISE		BUSINESS LICENSE	PO BOX 311000		ENTERPRISE	AL	36331	
CITY OF ENTERPRISE		REVENUE OFFICE	PO BOX 311000		ENTERPRISE	AL	36331	
CITY OF EUFAULA		205 EAST BARBOUR STREET			EUFAULA	AL	36027	
CITY OF EUFAULA		BUSINESS LICENSE	P.O. BOX 219		EUFAULA	AL	36072	
CITY OF EUNICE	Attn Legal Department	300 S 2nd St			Eunice	LA	70535	
City of Eunice	CHAIN STORE LICENSE	PO DRAWER 1106			Eunice	LA	70535	
CITY OF EUNICE		PO BOX 1106			EUNICE	LA	70535	
CITY OF EXCELSIOR SPRINGS	Attn Legal Department	BUSINESS LICENSE	201 E BROADWAY		Excelsior Springs	MO	64024	
City of Excelsior Springs MO	Attn Legal Department	BUSINESS LICENSE	201 E BROADWAY		EXCELSIOR SPRINGS	MO	64024	
City of Fairview Heights	Attn Legal Department	10025 BUNKUM RD			Fairview Heights	IL	62208	
City of Falfurrias	City Attorney	PO Box E			Falfurrias	TX	78355-5504	
CITY OF FALFURRIAS		625 NORTH ST MARYS			FALFURRIAS	TX	78355	
City of Fallon	Attn Legal Department	55 WEST WILLIAMS AVE	BUSINESS LICENSE		FALLON	NV	89406	
CITY OF FALLON		55 WEST WILLIAMS AVENUE			FALLON	NV	89406	
City of Fargo	Attn Legal Department	225 4th Street North			Fargo	ND	58102	
City of Farmington	Attn Legal Department	101 N. BROWNING PKWY			FARMINGTON	NM	87401	
City of Farmington	Attn Legal Department	BUSINESS LICENSE	800 MUNICIPAL DR		FARMINGTON	NM	87401	

Exhibit K
 Creditor Matrix
 Served via First Class Mail

CreditorName	CreditorNoticeName	Address1	Address2	Address3	City	State	Zip	Country
City of Farmington	Jennifer Breakell	800 Municipal Drive			Farmington	NM	87401	
City of Fayetteville	Attn Legal Department	110 Elk Ave S			Fayetteville	TN	37334	
City of Fayetteville	John Hill	205 Market Street E			Fayetteville	TN	37334	
CITY OF FENTON		625 NEW SMIZER MILL RD			FENTON	MO	63026	
CITY OF FINDLAY		INCOME TAX DEPARTMENT	PO BOX 862		FINDLAY	OH	45839-0862	
City of Fitzgerald	Attn Legal Department	302 E CENTRAL AVE			Fitzgerald	GA	31750	
City of Fitzgerald	Jay, Sherrell, Smith, Braddy, & Cook P.C	101 East Pine Street			Fitzgerald	GA	31750	
City of Florence	City Center	324 W. Evans Street			Florence	SC	29501	
CITY OF FLORENCE		324 W. EVANS ST	UTILITIES AND LICENSING		FLORENCE	SC	29501	
CITY OF FOREST MS	Randall George, Public Works Director	120 South Davis Street			Forest	MS	39074	
City of Forrest City	OCCUPATION LICENSE	PO BOX 1074			Forrest City	AR	72336	
City of Fort Scott	Diane Clay City Clerk/Municipal Court Clerk	123 Main Street			Fort Scott	KS	66701	
CITY OF FORT SMITH		PO BOX 1908			FORT SMITH	AR	72901	
CITY OF FORT SMITH WATER DEPARTMENT		PO BOX 1907			FORT SMITH	AR	72902	
City of Fort Stockton	City Attorney	PO Box 1000			Fort Stockton	TX	79735-1000	
CITY OF FORT WAYNE IN		200 E BERRY ST STE 490			FORT WAYNE	IN	46802	
CITY OF FORT WORTH		505 W FELIX ST	FIRE DEPARTMENT REVENUE GROUP		FORT WORTH	TX	76115	
CITY OF FRANKLIN		BUSINESS LICENSE	PO BOX 2805		FRANKLIN	KY	42135	
CITY OF FRANKLIN		CHAIN STORE LICENSE	PO BOX 567		FRANKLIN	LA	70538	
CITY OF FRANKLIN		OCCUPATIONAL LICENSE	PO BOX 567		FRANKLIN	LA	70538	
CITY OF FREDERICKSBURG	Attn Legal Department	126 W MAIN ST			FREDRICKSBURG	TX	78624	
City of Fredericksburg	City Attorney	126 W Main St			Fredericksburg	TX	78624-3708	
CITY OF FREEMONT	Attn Legal Department	101 E. MAIN ST.			FREMONT	OH	49412	
City of Fremont	Law Director	323 S. Front Street			Fremont	OH	43420	
CITY OF FREEPORT		200 WEST 2ND ST			FREEPORT	TX	77541	
City of Fremont		101 E Main Street			Fremont	MI	48412	
City of Fremont		400 E. Military Avenue			Fremont	NE	68025	
CITY OF FREMONT OH		101 E. MAIN ST.			FREMONT	OH	49412	
CITY OF FULTON		213 W WIYGUL ST			FULTON	MS	38843	
CITY OF FULTON		PRIVILEGE LICENSE	213 W. WIYGUL ST		FULTON	MS	38843	
City of Gainesville	Attn Legal Department	200 South Rusk St.			Gainesville	TX	76241	
City of Gainesville	City Attorney	200 S Rusk St			Gainesville	TX	76240-4866	
CITY OF GAINESVILLE		COMMUNITY SERVICES DEPARTMENT	104 WEST HIRD STREET		GAINESVILLE	TX	76240	
CITY OF GALLIPOLIS	Karen Knisley, Utility Office Supervisor	333 Third Avenue			Gallipolis	OH	45631	
City of Gallipolis	Law Director	P.O. Box 339	333 Third Avenue		Gallipolis	OH	45631-0339	
CITY OF GALLIPOLIS		INCOME TAX DEPARTMENT	PO BOX 339		GALLIPOLIS	OH	45631-1219	
City of Gallup	Curtis Hayes	110 W Aztec Ave			Gallup	NM	87301	
CITY OF GALVESTON	Attn Legal Department	823 Rosenberg, Room 102			Galveston	TX	77550	
CITY OF GALVESTON		ALARM PERMIT OFFICE	PO BOX 17251		GALVESTON	TX	77552	
CITY OF GARDEN CITY	Attn Legal Department	301 N. 8th Street			Garden City	KS	67846	
CITY OF GARDEN CITY	Attn Legal Department	7046 SEASHORE HWY			BRIDGEVILLE	DE	19933	
CITY OF GARDENDALE	BUSINESS LICENSE	PO BOX 889			Gardendale	AL	35071	
CITY OF GATESVILLE	Attn Legal Department	ATTN WATER DEPT.	110 N. 8TH		GATEVILLE	TX	76528	
City of Geneva	Attn Legal Department	517 S Commerce St.			Geneva	AL	36340-2420	
City of Geneva	BUSINESS LICENSE	PO BOX 37			Geneva	AL	36340	
City of Georgetown	City Attorney	PO Box 409			Georgetown	TX	78627-0409	

Exhibit K
 Creditor Matrix
 Served via First Class Mail

CreditorName	CreditorNoticeName	Address1	Address2	Address3	City	State	Zip	Country
CITY OF GEORGETOWN	UTILITY OFFICE	Georgetown Municipal Complex	300 Industrial Avenue		Georgetown	TX	78626-8445	
CITY OF GEORGETOWN		BUSINESS LICENSE	P.O. BOX 939		GEORGETOWN	SC	29442	
CITY OF GEORGETOWN-01		P.O. BOX 939			GEORGETOWN	SC	29442	
City Of Gilmer	Attn Legal Department	110 Buffalo Street			Gilmer	TX	75644	
CITY OF GLASGOW		BUSINESS LICENSE	P.O.BOX 278		GLASGOW	KY	42142	
CITY OF GLASGOW		NET PROFIT LICENSE FEE	P.O. BOX 278		GLASGOW	KY	42142	
CITY OF GLASGOW		PO BOX 278			GLASGOW	KY	42142-0278	
City of Gonzales	Attn Legal Department	OCCUPATIONAL LICENSE	120 S IRMA BLVD		Gonzales	LA	70737	
City of Gonzales	Attn Legal Department	120 SOUTH IRMA BLVD			GONZALES	LA	70737	
City of Gonzales	Attn Legal Department	20 St. Joseph Street			Gonzales	TX	78629	
CITY OF GONZALES-02		OCCUATIONAL LICENSE	120 S IRMA BLVD		GONZALES	LA	70737	
City of Grafton	Office of the City Attorney	1 West Main Street			Grafton	WV	26354	
CITY OF GRAHAM	Attn Legal Department	429 Fourth Street			Graham	TX	76450	
City of Graham	City Attorney	PO Box 1449			Graham	TX	76450-7449	
City of Granbury	City Attorney	116 W. Bridge Street			Granbury	TX	76048-2160	
CITY OF GRANBURY MUNICIPAL UTILITIES	Attn Legal Department	116 WEST BRIDGE	PO BOX 969		GRANBURY	TX	76048	
City of Grand Forks	Attn Legal Department	255 N. 4th St.			Grand Forks	ND	58203	
City of Grand Island	Stacy Nonhof	100 E First St			Grand Island	NE	68801	
City of Grand Island	Utilities Department	1306 W 3rd St			Grand Island	NE	68801	
City of Grants	BUSINESS LICENSE	PO BOX 879			Grants	NM	87020	
City of Grants		600 W Santa Fe Avenue			Grants	NM	87020	
City of Grants/Waste Management	Attn Legal Department	600 W. Santa Fe Ave			Grants	NM	87020	
City of Grapevine	City Attorney	PO Box 95104			Grapevine	TX	76099-9704	
City of Grapevine	Public Works	200 S. Main St., First Floor			Grapevine	TX	76051	
CITY OF GREENFIELD		INCOME TAX BUREAU	PO BOX 300		GREENFIELD	OH	45123	
City of Greenville	Attn Legal Department	119 E Commerce St			Greenville	AL	36037	
City of Greenville	Attn Legal Department	2810 WESLEY STREET			GREENVILLE	TX	75401	
City of Greenville	City Attorney	PO Box 1049			Greenville	TX	75403-1049	
City of Greenville	Law Director	100 Public Square			Greenville	OH	45331	
CITY OF GREENVILLE-AL		BUSINESS LINCENSE	PO BOX 158		GREENVILLE	AL	36037	
CITY OF GREENVILLE-OH		BUSINESS LICENSE	100 PUBLIC SQUARE		GREENVILLE	OH	45331	
CITY OF GREENVILLE-OH		DEPARTMENT OF TAXATION	100 PUBLIC SQUARE		GREENVILLE	OH	45331-1499	
CITY OF GREENWOOD		PRIVILEGE LICENSE	P.O.BOX 907		GREENWOOD	MS	38935	
City of Grenada	PRIVILEGE LICENSE	PO BOX 310			Grenada	MS	38902	
CITY OF GRENADA-WATER DEPARTMENT	Attn Legal Department	116 S. Main St			Grenada	MS	38901	
CITY OF GROVE	Attn Legal Department	104 W 3RD STREET			Grove	OK	74344	
City of Grove		104 W. 3rd			Grove	OK	74344	
City of Hampton	BUSINESS LICENSE	PO BOX 636			Hampton	VA	23669	
City Of Hannibal	Attn Legal Department	320 BROADWAY	BUSINESS LICENSE		Hannibal	MO	63401	
City of Harlan	BUSINESS LICENSE	PO BOX 783			Harlan	KY	40831	
CITY OF HARLAN - KY		BUSINESS LICENSE	PO BOX 783		HARLAN	KY	40831	
CITY OF HARLAN - KY		BUSINESS LICENSE	PO BOX 783		HARLAN	KY	40854	
City of Harlan, Iowa City Hall	Jane Smith, City Clerk/Finance Director	711 Durant Street	PO Box 650		Harlan	IA	51537	
City of Harlingen	City Attorney	118 E Tyler Ave			Harlingen	TX	78550	
City of Harlingen Waterworks	Attn Legal Department	134 E. Van Buren Ave.			Harlingen	TX	78550	
City of Harrison	Mayors Court, Prosecutor	300 George Street			Harrison	OH	45030	
CITY OF HARRISON, OHIO		300 GEORGE STREET			HARRISON	OH	45030	

Exhibit K
 Creditor Matrix
 Served via First Class Mail

CreditorName	CreditorNoticeName	Address1	Address2	Address3	City	State	Zip	Country
City of Hartsville	Attn Legal Department	100 E Carolina Ave.			Hartsville	SC	29550	
City of Hartsville	BUSINESS LICENSE	PO BOX 2497			Hartsville	SC	29550	
City of Hartsville		100 E Carolina Ave			Hartsville	SC	29950	
CITY OF HAVELOCK		PO DRAWER 368	CITY OF HAVELOCK WATER DEPARTMENT		HAVELOCK	NC	28532	
CITY OF HAYS	Attn Legal Department	1507 Main Street			Hays	KS	67601	
CITY OF HAZARD		LICENSE FEE DIVISION	PO BOX 420		HAZARD	KY	41702-0420	
CITY OF HAZARD		NET PROFIT LICENSE FEE	P.O. BOX 420		HAZARD	KY	41702	
City of Hazlehurst	Attn Legal Department	PO BOX 519			Hazlehurst	GA	31539	
City of Hazlehurst	Attn Legal Department	86 S. Cromartie Street			Hazlehurst	GA	31539	
City of Hazlehurst	Ken W. Smith	86 S. Cromartie Street	PO Box 519		Hazlehurst	GA	31539	
City of Heber Springs	City of Heber Springs	1001 West Main	PO Box 1019		Heber Springs	AR	72543	
City of Heber Springs- Sanitation	Attn Legal Department	1001 WEST MAIN			HEBER SPRINGS	AR	72543	
City of Heber Springs- Sanitation	Attn Legal Department	1001 WEST MAIN	PO BOX 1019		HEBER SPRINGS	AR	72543	
City Of Henderson	Attn Legal Department	1131 Fifth St.			Henderson	KY	42420	
City of Henderson	City Attorney	400 W Main St			Henderson	TX	75652	
CITY OF HENDERSON KY		PO BOX 671			HENDERSON	KY	42419	
CITY OF HENDERSON TX		404 W MAIN ST			HENDERSON	TX	75652	
CITY OF HEREFORD	Attn Legal Department	City Hall	224 N. Lee Street		Hereford	TX	79045	
City of Hermiston	City of Hermiston	Gary Luisi, City Attorney	PO Box 153		Hermiston	OR	97838	
City of Hermiston	City of Hermiston	Gary Luisi, Hermiston City Attorney	230 SE 4th Street	PO Box 153	Hermiston	OR	97838	
City Of Hermiston Oregon	Attn Legal Department	180 N.E. 2ND STREET			HERMISTON	OR	97838	
City of Hermitage		800 North Hermitage Road			Hermitage	PA	16148	
CITY OF HIDALGO	Attn Legal Department	UTILITY DEPARTMENT	704 E TEXANO DR		HIDALGO	TX	78557	
City of Hidalgo City Hall		704 E. Ramon Ayala Dr			Hidalgo	TX	78557	
City of Hildago	Attn Legal Department	UTILITY DEPARTMENT	704 E TEXANO DR		Hidalgo	TX	78557	
City of Hillsboro	Law Director	130 N High St			Hillsboro	OH	45133	
CITY OF HILLSDALE		97 N BROAD ST			HILLSDALE	MI	49242	
CITY OF HINESVILLE	Attn Legal Department	BUSINESS LICENSE	115 EAST M.L. KING , JR DRIVE		HINESVILLE	GA	31313	
City of Hobbs	Attn Legal Department	BUSINESS LICENSE	300 NORTH TURNER		HOBBS	NM	88240	
City of Hobbs	Legal Department	200 E. Broadway St.			Hobbs	NM	88240	
City of Hope	Joe Short, City Attorney	PO Box 667			Hope	AR	71802	
City of Hopewell	Attn Legal Department	103 S. Hopewell Street			Hopewell	VA	23860	
City of Hopewell	BUSINESS LICENSE	PO BOX 1604			Hopewell	VA	23860	
CITY OF HOPKINSVILLE		EMPLOYERS PAYROLL WITHHOLDING	101 NORTH MAIN	PO BOX 707	HOPKINSVILLE	KY	42241-7070	
CITY OF HOPKINSVILLE		NET PROFIT LICENSE FEE	P.O. BOX 707		HOPKINSVILLE	KY	42241	
CITY OF HOPKINSVILLE		PO BOX 707			HOPKINSVILLE	KY	42241-7070	
CITY OF HORNELL	Attn Legal Department	PO BOX 627			HORNELL	NY	14843	
CITY OF HORNELL	Attn Legal Department	82 Main Street			Hornell	NY	14843	
CITY OF HORNELL		INDUSTRIAL DEVELOPMENT AGENCY	40 MAIN STREET		HORNELL	NY	14843	
CITY OF HOT SPRINGS		P.O. BOX 6300			HOT SPRINGS	AR	71902	
CITY OF HOUSTON	Attn Legal Department	611 Walker			Houston	TX	77002	
CITY OF HOUSTON		ARA ALARM ADMINISTRATOR	PO BOX 203887		HOUSTON	TX	77216-3887	
CITY OF HOUSTON		MECHANICAL SECTION	PO BOX 2688		HOUSTON	TX	77252-2688	
CITY OF HOUSTON		PO BOX 1560			HOUSTON	TX	77251	
CITY OF HOUSTON		PO BOX 1562			HOUSTON	TX	77015	

Exhibit K
 Creditor Matrix
 Served via First Class Mail

CreditorName	CreditorNoticeName	Address1	Address2	Address3	City	State	Zip	Country
CITY OF HOUSTON		PO BOX 203887	ARA BURGLAR ALARM ADMINISTRATION		HOUSTON	TX	77216.3887	
CITY OF HOUSTON		PO BOX 2688	SIGN ADMINISTRATION		HOUSTON	TX	77252-2688	
CITY OF HOUSTON		SOLID WASTE MANAGEMENT DEPT	PERMIT SECTION		HOUSTON	TX	77251	
City of Houston		P.O. Box 1562			Houston	TX	77251	
CITY OF HOUSTON		1205 DART ST.	SUITE 113		HOUSTON	TX	77007	
CITY OF HOUSTON		ALARM DETAIL	PO BOX 3625		HOUSTON	TX	77253	
CITY OF HOUSTON		BUILDING INSPECTION	MECHANICAL SEC-BOILERS	P.O. BOX 61167	HOUSTON	TX	77208-1167	
CITY OF HOUSTON		BURGLAR ALARM ADMINISTRATION	PO BOX 1652		HOUSTON	TX	77002	
CITY OF HOUSTON		DEPARTMENT OF HEALTH & HUMAN SER.	PO BOX 300008		HOUSTON	TX	77230-0008	
CITY OF HOUSTON		FIRE DEPT PERMITS	1200 TRAVIS		HOUSTON	TX	77002	
CITY OF HOUSTON		HOUSTON FIRE DEPT PERMIT	PO BOX 3625		HOUSTON	TX	77253	
CITY OF HOUSTON		SERVICES DEPARTMENT	P.O.BOX 300008		HOUSTON	TX	77230-0008	
CITY OF HOUSTON		SIGN ADMINISTRATION	P.O. BOX 61167		HOUSTON	TX	77208-1167	
CITY OF HOUSTON		SOLID WASTE MANAGEMENT DEPT	PERMIT SECTION	PO BOX 1562	HOUSTON	TX	77251	
CITY OF HOUSTON FIRE DEPT		PO BOX 4945			HOUSTON	TX	77210-4945	
CITY OF HUGO	Attn Legal Department	BUSINESS LICENSE	201 SOUTH 2ND		HUGO	OK	74743	
City of Hugo City Hall		201 S 2nd St			Hugo	OK	74743-4619	
CITY OF HUMBLE		PERMIT DEPT.	114 W. HIGGINS		HUMBLE	TX	77338	
City of Humble City Attorney		114 Higgins			Humble	TX	77347	
City of Humboldt	Attn Legal Department	1201 Main Street			Humboldt	TN	38343	
City of Humboldt		1421 Osborne St			Humboldt	TN	38343	
CITY OF HUNTSVILLE		BUSINESS LICENSE	308 FOUNTAIN CIRCLE		HUNTSVILLE	AL	35801	
CITY OF HUNTSVILLE		1212 AVENUE M.	UTILITY BILLING DEPARTMENT		HUNTSVILLE	TX	77340	
City of Idabel	Attn Legal Department	BUSINESS LICENSE	201 E MAIN		Idabel	OK	74745	
City of Idabel		201 E. Main Street			Idabel	OK	74745	
CITY OF INDEPENDENCE MISSOURI		PO BOX 219362			KANSAS CITY	MO	64121	
CITY OF INDEPENDENCE MISSOURI		PO BOX 410			INDEPENDENCE	MO	64051-0410	
City of Independence Utilities	Utilities	17221 East 23rd Street South			Independence	MO	64057	
City of Jackson	Attn Legal Department	400 Commerce Street			Jackson	AL	36545	
City of Jackson		2751 Commerce St			Jackson	AL	36545	
CITY OF JACKSON UTILITY DEPT	Attn Legal Department	199 PORTSMOUTH			JACKSON	OH	45640	
City of Jackson, Alabama		400 Commerce Street			Jackson	AL	36545	
City of Jackson, OH		145 Broadway Street			Jackson	OH	45640	
City of Jacksonville	Attn Legal Department	PO BOX 126			Jacksonville	AR	72078	
CITY OF JACKSONVILLE	Attn Legal Department	Jacksonville City Hall	315 S Ragsdale Street		Jacksonville	TX	75766	
City of Jacksonville	Stephanie Friedman, City Attorney	1 Municipal Drive			Jacksonville	AR	72076	
CITY OF JACKSONVILLE - IL		200 WEST DOUGLAS			JACKSONVILLE	IL	62650	
CITY OF JACKSONVILLE - NC		P O BOX 128			JACKSONVILLE	NC	28540	
CITY OF JASPER	Attn Legal Department	465 S. Main St.			Jasper	TX	75951	
CITY OF JASPER		BUSINESS LICENSE	PO BOX 1589		JASPER	AL	35501	
CITY OF JASPER PUBLIC WORKS		PO BOX 1669			JASPER	AL	35502	
City of Jefferson City	Attn Legal Department	112 City Center Drive	P.O. Box 530		Jefferson City	TN	37760	
City of Jefferson City		112 City Center Drive	PO Box 530		Jefferson	TN	37760	

Exhibit K
 Creditor Matrix
 Served via First Class Mail

CreditorName	CreditorNoticeName	Address1	Address2	Address3	City	State	Zip	Country
City of Jennings	Attn Legal Department	PO BOX 1249			Jennings	LA	70456	
City of Jennings	City Attorney	210 S. State St.	PO Box 609		Jennings	LA	70546	
CITY OF JENNINGS		WATER DEPARTMENT	P.O. BOX 1249		JENNINGS	LA	70456	
CITY OF JENNINGS WATER DEPT	Attn Legal Department	154 N Main St.			Jennings	LA	70546	
City of Jesup	Attn Legal Department	162 E Cherry Street			Jesup	GA	31598	
City of Jesup		162 E Cherry Street			Jesup	GA	31546	
City of Kansas City	Abbott, Cecilia	414 E. 12th Street			Kansas City	MO	64106	
City of Kansas City	Attn Legal Department	414 E. 12th Street			Kansas City	MO	64106	
CITY OF KANSAS CITY MO		PO BOX 843956	REVENUE DIVISION		KANSAS CITY	MO	64184-3956	
City of Katy	City Attorney	901 Avenue C			Katy	TX	77493	
City of Kaufman		209 S. Washington			Kaufman	TX	75142	
CITY OF KAUFMAN UTILITIES	Attn Legal Department	1003 W. Grove St.			Kaufman	TX	75142	
City of Kennett	BUSINESS LIC	PO BOX 445			Kennett	MO	63857	
City of Kennett		200 Cedar St.			Kennett	MO	63857	
City of Kenton	Law Director	111 West Franklin Street			Kenton	OH	43326	
CITY OF KEYSER	Attn Legal Department	BUSINESS LICENSE	111 N DAVIS ST		KEYSER	WV	26726	
City of Kilgore	Attn Legal Department	815 N Kilgore Street			Kilgore	TX	75662	
City of Kilgore	Robert G. Schleier Jr.	815 N Kilgore Street			Kilgore	TX	75662	
City of Kimball	Attn Legal Department	675 Main Street			Kimball	TN	37347	
City of Kimball	William Gouger Jr	675 Main Street			Kimball	TN	37347	
CITY OF KINGSVILLE	William A. Donnell	1300 E. Corral			Kingsville	TX	78363	
CITY OF KINSTON		PO BOX 3049			KINSTON	NC	28502	
City of Kirksville	Attn Legal Department	BUSINESS LICENSE	201 S FRANKLIN		Kirksville	MO	63501	
City of Kirksville		201 South Franklin Street			Kirksville	MO	63501	
City of Klamath Falls	Attn Legal Department	226 S 5th Street	222 E WASHINGTON ST		Klamath Falls	OR	97601	
City of Kosciusko	Attn Legal Department	PRIVILEGE LICENSE			Kosciusko	MS	39090	
City Of LaFayette	Attn Legal Department	207 S Duke St			La Fayette	GA	30728	
City of LaFayette	BUSINESS LICENSE	PO BOX 89			Lafayette	GA	30728	
City of LaFayette	Ronald R. Womack	PO Box 89	207 S Duke St		LaFayette	GA	30728	
CITY OF LAFAYETTE		P.O. BOX 310563	LAYFAYETTE FALSE ALARM REDUCTION PROGRAM		DES MOINES	IA	50331-0563	
City of Lafayette IN	Attn Legal Department	20 N 6th Street			La Fayette	IN	47902	
City of LaFollette	Attn Legal Department	207 South Tennessee Avenue			Jacksboro	TN	37766	
CITY OF LAFOLLETTE		BUISNESS LICENSE	207 S TENNESSEE AVE		LAFOLLETTE	TN	37766	
CITY OF LAGRANDE	Water/Sewer Utility Billing	1000 Adams Avenue			La Grande	OR	97850	
CITY OF LAGRANGE		PO BOX 430			LAGRANGE	GA	30241	
CITY OF LAGRANGE		PO BOX 4410			LAGRANGE	GA	30241-0088	
City of Lake Charles	OCCUPATIONAL LICENSE	PO BOX 3706			Lake Charles	LA	70602	
CITY OF LAKE CHARLES WATER DIV	Attn Legal Department	326 Pujoe St			Lake Charles	LA	70601	
CITY OF LAKE JACKSON		25 OAK DR			LAKE JACKSON	TX	77566-5289	
CITY OF LANCASTER		BUSINESS LICENSE	PO BOX 1149		LANCASTER	SC	29721	
CITY OF LANCASTER		PO BOX 1149			LANCASTER	SC	29721-1149	
CITY OF LANCASTER INCOME TAX		P.O. BOX 128			LANCASTER	OH	43130-0128	
CITY OF LANCASTER UTILITY SERVICE DEPARTMENT		PO BOX 1149			LANCASTER	SC	29721-1149	
City of Laredo	City Attorneys Office	1110 Houston St.			Laredo	TX	78040	
CITY OF LAREDO UTILITIES	Attn Legal Department	5816 Daugherty			Laredo	TX	78041	
CITY OF LAS VEGAS	Attn Legal Department	905 12TH ST			LAS VEGAS	NM	87701	
City of Las Vegas	BUSINESS LICENSE	PO BOX 160			Las Vegas	NM	87701	
City of Las Vegas	Scott G. Aaron	1700 N. Grand Ave			Las Vegas	NM	87701-4841	

Exhibit K
 Creditor Matrix
 Served via First Class Mail

CreditorName	CreditorNoticeName	Address1	Address2	Address3	City	State	Zip	Country
CITY OF LAS VEGAS NM		905 12TH ST			LAS VEGAS	NM	87701	
CITY OF LAURINBURG		BUSINESS LICENSE	PO BOX 249		LAURINBURG	NC	28353	
City of Laurinburg, NC		303 West Church Street			Laurinburg	NC	28352	
City of Lawrenceburg	Attn Legal Department	25 Public Square			Lawrenceburg	TN	38464	
City of Lawrenceburg		25 Public Sq			Lawrenceburg	TN	38464	
CITY OF LAWRENCEBURG TN		25 PUBLIC SQUARE			LAWRENCEBURG	TN	38464	
CITY OF LEAGUE CITY	Attn Legal Department	601 Wisconsin Ave			League City	TX	77573	
City of Lebanon	Tonya Thayer	401 S Meridian St			Lebanon	IN	46052	
CITY OF LEBANON		50 S BROADWAY			LEBANON	OH	45036-1777	
CITY OF LEBANON		CITY TAX COLLECTOR	200 CASTLE HEIGHTS AVE N		LEBANON	TX	37087	
CITY OF LEBANON UTIL		200 CASTLE HEIGHTS AVE N STE 117			LEBANON	TN	37087	
City of Leesville	Attn Legal Department	CHAIN STORE LICENSE	101 W LEE ST		Leesville	LA	71446	
CITY OF LEESVILLE		OCCUPATIONAL LICENSE	101 W LEE ST		LEESVILLE	LA	71446	
CITY OF LEESVILLE UTILITIES DEPT	Attn Legal Department	UTILITIES DEPT.	101 W. LEE ST.		LEESVILLE	LA	71446	
CITY OF LEITCHFIELD	Attn Legal Department	PO BOX 398			Leitchfield	KY	42755	
CITY OF LEITCHFIELD		NET PROFIT LICENSE FEE	PO BOX 4160		LEITCHFIELD	KY	42755	
CITY OF LEITCHFIELD		BUSINESS LICENSE	P.O. BOX 398		LEITCHFIELD	KY	42755	
CITY OF LEVELLAND	Attn Legal Department	213 Hickory			Levelland	TX	79336	
City of Lewisburg	Attn Legal Department	131 E Church St			Lewisburg	TN	37091	
City of Lewisburg	Lewisburg City Hall	942 Washington Street East			Lewisburg	WV	24901	
City of Lewisburg	Steve Broadway	131 East Church Street			Lewisburg	TN	37091	
City of Lexington	Attn Legal Department	33 Fist St			Lexington	TN	38351	
CITY OF LIBERAL	Attn Legal Department	324 N KANSAS AVENUE LIBERAL			Liberal	KS	67901	
CITY OF LIBERAL	Attn Legal Department	324 N Kansas Avenue			Liberal	KS	67901	
CITY OF LIBERAL		PO BOX 2199			LIBERAL	KS	67901	
City of Lincoln	City Attorney John Hoblit	219 East Main			Clinton	IL	62656	
City of Lincoln	Jeffery R. Kirkpatrick	555 S 10th St, Suite 300			Lincoln	NE	68508	
City of Lincoln Water & Waste	Attn Legal Department	555 SOUTH 10TH ST ROOM 203			LINCOLN	NE	68508	
CITY OF LITTLEFIELD		PO BOX 1267			LITTLEFIELD	TX	79339	
CITY OF LITTLETON		P.O. BOX 1258			ENGLEWOOD	CO	80150-1258	
City of Live Oak	Attn Legal Department	101 SOUTH EAST WHITE AVE			Live Oak	FL	32064	
CITY OF LIVE OAK FLORIDA	Attn Legal Department	101 SOUTH EAST WHITE AVE			LIVE OAK	FL	32064	
City of Logan	Attn Legal Department	730 Stratton Street			Logan	WV	25601	
CITY OF LOGAN	SANITATION DEPARTMENT	PO BOX 89			Logan	WV	25601	
CITY OF LOGAN		BUSINESS LICENSE	P.O.BOX 807		LOGAN	WV	25601	
CITY OF LOGAN		GARBAGE PAYMENT	PO BOX 28		LOGAN	WV	25601	
City of Logan		219 Dingess S			Logan	WV	25601	
CITY OF LOGAN- OH		PO BOX 343	INCOME TAX OFFICE		LOGAN	OH	43138-0343	
City of London	Attn Legal Department	501 S MAIN ST			London	KY	40741	
CITY OF LONDON	Attn Legal Department	TAX DEPARTMENT	20 S WALNUT ST STE 103		LONDON	OH	43140-1599	
City of London	Law Director	20 S. Walnut Street	Suite 102		London	OH	43140	
CITY OF LONDON		BUSINESS LICENSE	501 S MAIN STREET		LONDON	KY	40741	
City of London Kentucky	Larry Bryson, City Attorney	318 Dixie Street			London	KY	40741	
CITY OF LONDON TAX DEPARTMENT		20 S WALNUT ST STE 103			LONDON	OH	43140-1599	
City of Longview		P.O. Box 1952			Longview	TX	75606	
CITY OF LONGVIEW TX		UTILITIES	P O BOX 1952		LONGVIEW	TX	75606	
CITY OF LONGVIEW WATER	Attn Legal Department	300 W. Cotton St.			Longview	TX	75601	

Exhibit K
 Creditor Matrix
 Served via First Class Mail

CreditorName	CreditorNoticeName	Address1	Address2	Address3	City	State	Zip	Country
City of Los Alamos	J. Alvin Leaphart, IV	1000 Central Ave			Los Alamos	NM	85744	
City of Louisa	Attn Legal Department	BUSINESS LICENSE	215 N MAIN CROSS		Louisa	KY	41230	
City of Louisa Kentucky	City Attorney, Eldred E Adams Jr	Adams & Adams	110 E Main St		Louisa	KY	41230	
City of Louisville	Abbot, Murphy & Harvey	190 E 7th St			Louisville	GA	30434	
City of Louisville	Utilities Department	City Hall	1011 Peachtree Street		Louisville	GA	30434	
CITY OF LOVINGTON	Attn Legal Department	214 South Love Street			Lovington	NM	88260	
City of Lovington	BUSINESS LICENSE	PO BOX 1269			Lovington	NM	88260	
City of Lovington		214 S Love	PO Box 1268		Lovington	NM	88260	
City of Lubbock		1625 13th St			Lubbock	TX	79401	
City Of Lucedale	Attn Legal Department	PRIVILEGE LICENSE	5126 MAIN ST		LUCEDALE	MS	39452	
City of Ludington		400 S Harrison Street			Ludington	MI	49431	
CITY OF LUFKIN		FINANCE DEPARTMENT	PO DRAWER 190		LUFKIN	TX	75902-0190	
City of Lumberton	Curtis Soileau	836 North Main			Lumberton	TX	77657	
City of Lytle	Attn Legal Department	14916 Main St.			Lytle	TX	78052	
City of Lytle	Cate, P.C., Thomas P.	14636 S. FM 2790 E.	P.O. Box 216		Lytle	TX	78052	
CITY OF LYTLE		14916 MAIN ST.	PO BOX 743		LYTLE	TX	78052	
CITY OF MACON		PO BOX 247	BUSINESS LICENSE		MACON	GA	31201	
CITY OF MADISON	Attn Legal Department	1501 Fairground Road			Madison	GA	30650	
City of Madison	BUSINESS LICENSE	PO BOX 32			Madison	GA	30650	
City of Madison	Christian G. Henry LLC, Attorney at Law	204 Thomason Street, Suite B			Madison	GA	30650	
City of Madison	City Attorneys Office	Michael May, City Attorney	City-County Bldg.	210 MLK, Jr. Blvd., Room 401	Madison	WI	53703	
City of Madison Building Inspection Division	Attn Legal Department	P.O. Box 2984			Madison	WI	53701	
CITY OF MADISON GA		BUSINESS LICENSE	PO BOX 32		MADISON	GA	30650	
CITY OF MADISON TREASURER		P.O. BOX 2999			MADISON	WI	53701-2999	
CITY OF MADISON WI		PO BOX 2984			MADISON	WI	53701-2984	
City of Madisonville	Attn Legal Department	PO BOX 4394			Madisonville	KY	60680	
CITY OF MADISONVILLE		BUSINESS LICENSE	PO BOX 1270		MADISONVILLE	KY	42431	
CITY OF MADISONVILLE		NET PROFIT LICENSE FEE	PO BOX 1270		MADISONVILLE	KY	42341	
CITY OF MADISONVILLE		PO BOX 4394			CHICAGO	IL	60680	
CITY OF MADISONVILLE		SANITATION DEPARTMENT	PO BOX 710		MADISONVILLE	KY	42431	
City of Madisonville Kentucky	City Hall	67 N Main Street			Madisonville	KY	42431	
City of Magee	Attn Legal Department	PRIVILEGE LICENSE	123 N MAIN		Magee	MS	39111	
City of Magee	Attn Legal Department	123 N. MAIN			MAGEE	MO	39111	
CITY OF MAGEE		C/O DAVID DUNN	123 MAIN AVE. NORTH		MAGEE	MS	39111	
City of Magnolia	OCCUPATON LICENSE	PO BOX 1126			Magnolia	AR	71754	
City of Magnolia Arkansas	Mike Boyd, City Attorney	100 North Court Square	P.O. Box 841		Magnolia	AR	71753	
City of Malvern	Attn Legal Department	OCCUPATION LICENSE	305 LOCUST ST		Malvern	AR	72104	
City of Malvern	Mayors Office	305 Locust Street			Malvern	AR	72104	
CITY OF MALVERN		2625 CANINE ROAD			MALVERN	AR	72104	
City of Manassas	Attn Legal Department	OFFICE OF THE TREASURER	9027 CENTER ST		Manassas	VA	20110	
CITY OF MANASSAS	Attn Legal Department	9027 Center St.			Manassas	VA	20110	
CITY OF MANASSAS	Attn Legal Department	BOX 192			MANASSAS	VA	20108	
CITY OF MANASSAS		BUSINESS LICENSE	PO BOX 125		MANASSAS	VA	20108	
CITY OF MANASSAS		OFFICE OF THE TREASURER	9027 CENTER ST	PO BOX 512	MANASSAS	VA	20110	
CITY OF MANDEVILLE		3101 EAST CAUSEWAY	APPROACH		MANDEVILLE	LA	70448-3592	
CITY OF MANDEVILLE		OCCUPATIONAL LICENSE	3101 E CAUSEWAY APPROACH		MANDEVILLE	LA	70448	
CITY OF MANISTEE	Attn Legal Department	70 MAPLE STREET			MANISTEE	MI	49660	

Exhibit K
 Creditor Matrix
 Served via First Class Mail

CreditorName	CreditorNoticeName	Address1	Address2	Address3	City	State	Zip	Country
City of Manning	Anthony S Tanner	29 W. Boyce Street	PO Box 546		Manning	SC	29102	
City of Manning	Attn Legal Department	PO BOX 546			Manning	SC	29102-0546	
City of Manning	Attn Legal Department	29 West Boyce Street			Manning	SC	29102	
CITY OF MANNING		BUSINESS LICENSE	P.O.BOX 546		MANNING	SC	29102	
CITY OF MANSFIELD	Attn Legal Department	1200 E. Broad St.			Mansfield	TX	76063	
City of Mansfield	OCCUPATIONAL LICENSE	PO BOX 773			Mansfield	LA	71052	
City of Marble Falls	Patty L. Akers	13625 Pond Springs Rd., Suite 204			Austin	TX	78729	
City Of Marianna	Attn Legal Department	2898 Green Street			Marianna	FL	32446	
City of Marietta	Law Director	259 Butler Street	Suite 200		Marietta	OH	45750	
CITY OF MARIETTA		PO BOX 774			MARIETTA	OH	45750	
CITY OF MARIETTA WATER DEPARTMENT	Water & Sewer Administrative Office	304 Putnam Street			Marietta	OH	45750	
CITY OF MARION	Attn Legal Department	P.O. DRAWER 700			MARION	NC	28752	
CITY OF MARION	BUSINESS LICENSE	PO BOX 700			Marion	NC	28752	
City of Marion	BUSINESS LICENSE	PO BOX 700			Marion	SC	28752	
CITY OF MARION		BUSINESS LICENSE	P.O. BOX 1190		MARION	SC	29571	
CITY OF MARION		WATER & SEWER DEPT	P.O.BOX 700		MARION	NC	28752	
City of Marion		107 South Main Street			Marion	SC	29571	
City of Marksville	Attn Legal Department	OCCUPATIONAL LICENSE	440 N MAIN ST		Marksville	LA	71351	
City of Marksville	City Attorney	427 North Washington Street			Marksville	LA	71351	
CITY OF MARKSVILLE		CHAIN STORE LICENSE	440 N MAIN ST		MARKSVILLE	LA	71351	
CITY OF MARSHALL	Attn Legal Department	605 East End Blvd. South			Marshall	TX	75671	
City of Marshall	WATER BILLING DIV.	PO BOX 698			Marshall	MO	75671	
CITY OF MARSHALL		WATER BILLING DIV.	PO BOX 698		MARSHALL	TX	75671	
City of Marshall		110 W. Fannin			Marshall	TX	75670	
CITY OF MARTINVILLE C/O POLICE DEPT		110 W MORGAN ST			MARTINSVILLE	IN	46151	
CITY OF MARYVILLE - TN		BUSINESS LICENSE	412 W BROADWAY		MARYVILLE	TN	37801	
CITY OF MARYVILLE UTILITIES		P.O. BOX 9760			MARYVILLE	TN	37802-9760	
CITY OF MASSILLON OH		INCOME TAX DIVISION	PO BOX 910		MISSILLON	OH	44648-0910	
CITY OF MAYFIELD		211 E BROADWAY			MAYFIELD	KY	42066	
CITY OF MAYFIELD		NET PROFIT LICENSE FEE	211 E BROADWAY		MAYFIELD	KY	42066	
CITY OF MAYFIELD		OFFICE OF CITY CLERK	211 EAST BROADWAY		MAYFIELD	KY	42066	
City of Mayfield Kentucky	City Attorney S Boyd Neely III	Neely, Brien, Wilson & Toombs	238 North 7th St		Mayfield	KY	42066-0708	
City of Maysville Kentucky	City Attorney Sue Brammer	215 Court Street			Maysville	KY	41056	
CITY OF MAYSVILLE KY		212 GOVERNMENT STREET			MAYSVILLE	KY	41056	
CITY OF MCALESTER	Attn Legal Department	28 E. Washington Avenue	PO Box 578		McAlester	OK	74502	
CITY OF MCALESTER		P.O. BOX 578			MCALESTER	OK	74502	
City of McAllen		1300 Houston Avenue	2nd Floor - City Hall		McAllen	TX	78501	
CITY OF MCCOMB WATER DEPT	Attn Legal Department	122 E Michigan Ave			McComb	MS	39648	
CITY OF MCKINNEY		PO BOX 8000			MCKINNEY	TX	75069-8000	
City of McMinnville	Attn Legal Department	PO Box 7088			Mc Minnville	TN	37111	
City Of McMinnville	Attn Legal Department	1266 Belmont Drive			McMinnville	TN	37110	
City of McMinnville		211 West Colville Street			McMinnville	TN	37110	
CITY OF MCMINNVILLE		BUSINESS LICENSE	PO BOX 7088		MCMINNVILLE	TN	37111	
CITY OF MCRAE-HELENA GA		PO BOX 55157			MCRAE-HELENA	GA	31055	
CITY OF MCRAE-HELENA GA		BUSINESS LICENSE	25 S FIRST AVENUE		MCRAE-HELENA	GA	31055	
CITY OF MEMPHIS TN		125 N MAIN STREET, ROOM 354			MEMPHIS	TN	38103	
CITY OF MENA		520 MENA STREET			MENA	AR	71953	
CITY OF MENOMONIE		800 WILSON AVENUE			MENOMONIE	WI	54751-2795	

Exhibit K
 Creditor Matrix
 Served via First Class Mail

CreditorName	CreditorNoticeName	Address1	Address2	Address3	City	State	Zip	Country
City of Mercedes	Attn Legal Department	400 South Ohio			Mercedes	TX	78570	
City of Mercedes	City of Mercedes	c/o Perdue, Brandon, Fielder, Collins & Mott, LLP	PO Box 2916		McAllen	TX	78502	
CITY OF MERIDIAN		PO BOX 231			MERIDIAN	MS	39301	
City of Mesquite	Attn Legal Department	10 E MESQUITE BLVD			Mesquite	NV	89027	
City of Metter	Attn Legal Department	49 South Rountree			Metter	GA	30439	
City of Metter		49 South Rountree	PO Box 74		Metter	GA	30439	
CITY OF METTER		49 S. ROUNTREE ST.			METTER	GA	30439	
CITY OF MEXIA	Attn Legal Department	101 N. McKinney St.			Mexia	TX	76667	
CITY OF MEXIA		P.O. BOX 207			MEXIA	TX	76667	
City of Mexico	Attn Legal Department	BUSINESS LICENSE	300 N COAL ST		Mexico	MO	65265	
CITY OF MEXICO		ANIMAL SHELTER	300 NORTH COAL STREET		MEXICO	MO	65265	
CITY OF MEXICO-Missouri	Attn Legal Department	BUSINESS LICENSE	300 N COAL ST		MEXICO	MO	65265	
CITY OF MIDDLESBORO		P.O. BOX 756			MIDDLESBORO	KY	40965	
CITY OF MIDDLESBORO		BUSINESS LICENSE	PO BOX 756		MIDDLESBORO	KY	40965-2814	
City of Middlesboro Kentucky	City Hall	221 N 21st Street			Middlesboro	KY	40965	
CITY OF MIDDLETOWN OH		PO BOX 630157			CINCINNATI	OH	75263-0157	
City of Midland	Ohnemiller, John	PO Box 1152			Midland	TX	79701	
City of Milford	Attn Legal Department	PO BOX 159			MILFORD	DE	19963	
City of Milford	Attn Legal Department	109 S. Main St.			Milford	TX	76670	
CITY OF MILLINGTON	Attn Legal Department	7930 Nelson Road			Millington	TN	38053	
City of Millington	BUSINESS LICENSE	PO BOX 756			Millington	TN	40965	
City of Minden	Attn Legal Department	520 Broadway St.			Minden	LA	71055	
CITY OF MINDEN	Attn Legal Department	520 Broadway			Minden	LA	71055	
CITY OF MINDEN		CHAIN STORE LICENSE	PO BOX 580		MINDEN	LA	71055	
CITY OF MINDEN		OCCUPATIONAL LICENSE	PO BOX 580		MINDEN	LA	71058	
City of Mineola	Attn Legal Department	300 Greenville Ave			Mineola	TX	75773	
City of Mineola	Blake Armstrong	300 Greenville Highway			Mineola	TX	75773	
CITY OF MINERAL WELLS	Attn Legal Department	WATER DEPT-CITY HALL P.O.BOX 459			MINERAL WELLS	TX	76068-0459	
CITY OF MINERAL WELLS	Attn Legal Department	1301 S Oak Avenue			Mineral Wells	TX	76067	
City of Mineral Wells	Messer, Fort & McDonald LLC	6371 Preston Road, Ste. 200			Frisco	TX	75034	
City of Minot	Hendershot, Kelly, City Attorney	515 2nd Avenue SW			Minot	ND	58702	
City of Minot	Public Works	1025 31st St SE			Minot	ND	58701	
City of Mission	Gus Martinez	1201 E. 8th Street			Mission	TX	78572	
City of Missouri	E. Joyce Iyamu	1522 Texas Pkwy.			Missouri City	TX	77489	
CITY OF MISSOURI CITY		1522 TEXAS PKY			MISSOURI CITY	TX	77489	
City of Moberly	Attn Legal Department	BUSINESS LICENSE	101 WEST REED		Moberly	MO	65270	
City of Moline	Law Department	City Hall	619 16th Street		Moline	IL	61265	
City of Moline	Public Works	3635 4th Avenue			Moline	IL	61265	
CITY OF MOLINE IL		1630 8TH AVENUE			MOLINE	IL	61265	
CITY OF MOLINE IL		PO BOX 930			MOLINE	IL	61266-0930	
CITY OF MONAHANS	Attn Legal Department	112 W 2ND			MONAHANS	TX	79756	
City of Monahans		112 W. 2nd St			Monahans	TX	79756	
CITY OF MONROE	Attn Legal Department	215 N BROAD ST			MONROE	GA	30655	
City of Monroe	BUSINESS LICENSE	PO BOX 1249			Monroe	GA	30655	
CITY OF MONROE	Utilities Operations	City Hall Annex Building	316 Breard St.		Monroe	LA	71201	
CITY OF MONROE		TAXATION & REV DEPT	PO BOX 1743		MONROE	LA	71210	
CITY OF MONROE		BUSINESS LICENSE	PO BOX 69		MONROE	NC	28111	
City of Monroeville	Attn Legal Department	69 West Claiborne Street	PO Box 674		Monroeville	AL	36461	
City of Monroeville	BUSINESS LICENSE	PO BOX 147			Monroeville	AL	36461	
City of Monroeville		125 East Claiborne Street			Monroeville	AL	36460	
CITY OF MONTGOMERY		PO BOX 830469			BIRMINGHAM	AL	35283-0469	

Exhibit K
 Creditor Matrix
 Served via First Class Mail

CreditorName	CreditorNoticeName	Address1	Address2	Address3	City	State	Zip	Country
CITY OF MONTGOMERY		PO BOX 1111			MONTGOMERY	AL	36101	
CITY OF MONTICELLO	BUSINESS LICENSE	PO BOX 550			Monticello	KY	42633	
City of Monticello	Whit Barton, City Attorney	P.O. Box 505			Monticello	AR	71657	
City of Monticello Kentucky	City Attorney Gordon T Germain	43 W Columbia Ave			Monticello	KY	42633	
CITY OF MONTRÖSE		P. O. BOX 790			MONTRÖSE	CO	81402-0790	
CITY OF MOREHEAD	BUSINESS LICENSE		PO BOX 490		MOREHEAD	KY	40351	
City of Morehead Kentucky	City Attorney Joyce Stevens	314 Bridge St.			Morehead	KY	40351	
City of Morgan City	OCCUPATIONAL LICENSE	PO BOX 1218			Morgan City	LA	70381	
CITY OF MORGAN CITY	Public Works	512 First Street			Morgan City	LA	70380-3702	
CITY OF MORGANFIELD		PO BOX 420			MORGANFIELD	KY	42437	
City Of Morganfield Gas & Water	Les Piper, Director	526 N. Court St.			Morganfield	KY	42437	
City of Morganfield Kentucky	City Hall	130 E Main Street			Morganfield	KY	42437	
CITY OF MORRISTOWN - TN	BUSINESS LICENSE		PO BOX 1654		MORRISTOWN	TN	37816	
City of Moultrie	Attn Legal Department	21 1st Avenue NE	PO Box 3368		Moultrie	GA	31776	
CITY OF MOUNDSVILLE	Attn Legal Department	BUSINESS LICENSE	800 SIXTH STREET		Moundsville	WV	26041	
City of Moundsville	Office of the City Attorney	Thomas White, City Attorney	800 6th St		Moundsville	WV	26041	
CITY OF MOUNDSVILLE		BUSINESS LICENSE	PO BOX E		MOUNDSVILLS	WV	26041	
CITY OF MOUNDSVILLE WATER DEPARTMENT	Attn Legal Department	800 6th St			Moundsville	WV	26041	
City of Mount Pleasant	City Attorney Attn Lynch Dallas	307 East Monroe St			Mount Pleasant	IA	52641	
City of Mount Pleasant	Wootten, Kerry	204 W. 7th St.	PO Box 1135		Mount Pleasant	TX	75455	
City of Mount Sterling	Attn Legal Department	BUSINESS LICENSE	33 N MAYSVILLE ST		Mount Sterling	KY	40353	
City of Mount Sterling Kentucky	City Attorney Betty Megan Willaims	Williams Law Office PLLC	33 N. Maysville Street, Suite 200		Mount Sterling	KY	40353	
City of Mount Vernon	City Hall	1100 Main Street			Mount Vernon	IL	62864	
City of Mount Vernon	Director of Law	5 North Gay Street	Suite 222		Mount Vernon	OH	43050-3241	
CITY OF MOUNT VERNON		DIVISION OF INCOME TAX	3 NORTH GAY ST		MOUNT VERNON	OH	43050-3213	
CITY OF MOUNT VERNON OH	Attn Legal Department	DIVISION OF INCOME TAX	3 NORTH GAY ST		MOUNT VERNON	OH	43050	
City of Mountain Home	Attn Legal Department	OCCUPATIONAL LICENSE	720 S HICKORY		Mountain Home	AR	72653	
City of Mountain Home	Roger Morgan, City Attorney	701 South Street			Mountain Home	AR	72653	
CITY OF MT VERNON UT	Mt. Vernon Public Works	1201 Casey Ave.			Mt. Vernon	IL	62864	
City of Murray	Attn Legal Department	BUSINESS LICENSE	104 N 5TH STREET #B		Murray	KY	42071	
City of Murray Kentucky	City Hall	500 Main Street			Murray	KY	42071	
CITY OF MURRAY KY		500 MAIN ST			MURRAY	KY	42071	
CITY OF MURRAY KY		104 N 5TH STREET			MURRAY	KY	42071	
CITY OF MUSCLE SHOALS		PO BOX 2624	BUSINESS LICENSE		MUSCLE SHOALS	AL	35661	
City of Muskogee Legal Department	Roy Tucker	229 W Okmulgee Ave			Muskogee	OK	74401	
CITY OF MUSTANG OK		1501 N MUSTANG RD			MUSTANG	OK	73064	
City of Nacogdoches	Jefferson B. Davis	202 East Pilar Street			Nacogdoches	TX	75961	
City of Nacogdoches	Jefferson B. Davis, City Attorney	202 E. Pilar			Nacogdoches	TX	75961	
CITY OF NACOGDOCHES		P.O. BOX 635030			NACOGDOCHES	TX	75963-5030	
CITY OF NACOGDOCHES		WATER DEPARTMENT	PO BOX 635090		NACODOCHES	TX	75963-5090	
CITY OF NACOGDOCHES WATER	Attn Legal Department	PO BOX 635090			NACOGDOCHES	TX	75963-0648	
CITY OF NACOGDOCHES WATER	Attn Legal Department	202 East Pilar Street			Nacogdoches	TX	75961	
City of Nampa	Attn Legal Department	401 3RD STREET SOUTH			NAMPA	ID	83651	
City of Nampa		411 3rd St. S.			Nampa	ID	83651	
City of Natchitoches	City Attorney	314 Amulet Street			Natchitoches	LA	71457	
City of Natchitoches Util	Attn Legal Department	1100 Power Plant Drive			Natchitoches	LA	71457	
CITY OF NELSONVILLE		INCOME TAX DEPARTMENT	PO BOX 370		NELSONVILLE	OH	45764	
CITY OF NEOSHO		203 EAST MAIN ST.			NEOSHO	MO	64850	
City of New Albany	Attn Legal Department	PO BOX 56			New Albany	MS	38652	

Exhibit K

Creditor Matrix
Served via First Class Mail

CreditorName	CreditorNoticeName	Address1	Address2	Address3	City	State	Zip	Country
CITY OF NEW ALBANY ANIMAL SHELTER		311 HAUSS SQUARE ROOM 323			NEW ALBANY	IN	47150	
City of New Castle	Jonathan R. Miller, City Attorney	230 N. Jefferson Street			New Castle	PA	16101	
City of New Iberia	Attn Legal Department	CHAIN STORE LICENSE	457 E MAIN ST #304		New Iberia	LA	70560	
City of New Iberia	City Attorney	457 East Main Street	Suite 300		New Iberia	LA	70560	
CITY OF NEW IBERIA		OCCUPATIONAL LICENSE	457 E MAIN ST #304		NEW IBERIA	LA	70560	
City of New Roads	City Attorney	211 West Main Street	Post Office Box 280		New Roads	LA	70760	
City of New Roads	OCCUPATIONAL LICENSE	PO BOX 280			New Roads	LA	70760	
CITY OF NEW ROADS	Public Works Department	215 Oak Street	PO Box 280		New Roads	LA	70760	
City of Newberry	Attn Legal Department	PO BOX 538			Newberry	SC	29108	
City Of Newberry	Utility Department	1330 College St.	PO Box 538		Newberry	SC	29108	
CITY OF NEWBERRY		ATTN UTILITY BILLING	1330 COLLEGE ST		NEWBERRY	SC	29108	
City of Newport	Attn Legal Department	PRIVILEGE LICENSE	615 THIRD ST		Newport	AR	72112	
City of Newport	Rob Ratton, City Attorney	615 3rd St.			Newport	AR	72112	
City of Newport	Terry Hurst	300 E Main St			Newport	TN	37821	
CITY OF NEWPORT-TN		PO BOX 370			NEWPORT	TN	37822	
CITY OF NOGALES	Attn Legal Department	BUSINESS LICENSE	777 N GRAND AVE		Nogales	AZ	85621	
CITY OF NOGALES	Attn Legal Department	UTILITY DEPARTMENT	777 N. GRAND AVENUE		NOGALES	AZ	85621	
City of Norfolk	Attn Legal Department	830 SOUTHAMPTON AV			Norfolk	VA	23510	
CITY OF NORFOLK		BUSINESS LICENSE	PO BOX 2260		NORFOLK	VA	23501	
CITY OF NORFOLK		DEPARTMENT OF FIRE AND RESCUE	100 BROOKE AVENUE		NORFOLK	VA	23510	
CITY OF NORFOLK		DEPARTMENT OF PUBLIC HEALTH	830 SOUTHAMPTON AV		NORFOLK	VA	23510	
CITY OF NORFOLK		PO BOX 3215			NORFOLK	VA	23514	
CITY OF NORTH ADAMS	Attn Legal Department	BUSINESS LICENSE	CITY HALL	10 Main St	North Adams	MA	01247	
CITY OF NORTH ADAMS	Attn Legal Department	BUSINESS LICENSE	CITY HALL		NORTH ADAMS	MA	01247	
CITY OF NORTH ADAMS		PO BOX 566			NORTH ADAMS	MA	01247-0566	
CITY OF NORTON	Steve McElroy, Director of Public Works	618 Virginia Avenue NW	PO Box 618		Norton	VA	24273	
City of Oakdale	City Attorney	102 South 10th Street			Oakdale	LA	71463	
CITY OF OAKDALE	Oakdale City Water	333 E 6th Ave			Oakdale	LA	71463	
City of Oakdale	OCCUPATIONAL LICENSE	PO BOX 728			Oakdale	LA	71463	
CITY OF OAKWOOD		30 PARK AVE			DAYTON	OH	45419-3400	
City of Odessa	Natasha Brooks	411 W 8th Street			Odessa	TX	79761	
CITY OF ODESSA	Utilities	Municipal Plaza	119 W 4th Street, 4th Floor		Odessa	TX	79761	
CITY OF ODESSA ALARM PROGRAM		P.O. BOX 141326			IRVING	TX	75014	
City of OFallon	Attn Legal Department	100 NORTH MAIN ST			Ofallon	MO	63366	
City of OFallon	Attn Legal Department	WATER & SEWER DEPARTMENT	255 S LINCOLN AVENUE		OFALLON	IL	62269	
CITY OF OFALLON MO		100 NORTH MAIN ST			OFALLON	MO	63366	
City of OFallon Prosecuting Attorneys Office		1019 Bryan Road			OFallon	MO	63366	
CITY OF OGDENSBURG	Attn Legal Department	WATER & SEWER	330 FORD STREET		OGDENSBURG	NY	13669	
CITY OF OKMULGEE	Public Works	1309 N Okmulgee Avenue			Okmulgee	OK	74447	
City of Okmulgee		111 East 4th Street	P.O. Box 250		Okmulgee	OK	74447	
CITY OF OLNEY		300 S. WHITTLE AVE			OLNEY	IL	62450	
CITY OF OMAHA		PO BOX 30205	FALSE ALARM REDUCTION PROGRAM		OMAHA	NE	68103	
City of Oneida	Attn Legal Department	19922 Alberta Street			Oneida	TN	37841	
City of Oneida	Attn Legal Department	109 N MAIN ST			ONEIDA	NY	13421	

Exhibit K

Creditor Matrix
Served via First Class Mail

CreditorName	CreditorNoticeName	Address1	Address2	Address3	City	State	Zip	Country
CITY OF ONEIDA- NY		109 N MAIN ST			ONEIDA	NY	13421	
CITY OF OPELIKA		PO BOX 390			OPELIKA	AL	36803	
City of Opelousas	City Attorney	105 N. Main Street			Opelousas	LA	70570	
CITY OF OPELOUSAS	Code Enforcement Office	105 North Main Street			Opelousas	LA	70571-0712	
CITY OF OPELOUSAS		105 N MAIN			OPELOUSAS	LA	70570	
CITY OF OPP		BUSINESS LICENSE	P.O. BOX 610		OPP	AL	36467	
CITY OF OPP		PO BOX 610			OPP	AL	36467	
City of Orange	Cimron Campbell	803 W. Green Avenue			Orange	TX	77630	
CITY OF ORANGE		PO BOX 520			ORANGE	TX	77631	
City Of Oxford	Public Works & Utility Department	127 Penn Ave			Oxford	NC	27565	
CITY OF OXFORD		BUSINESS LICENSE	145 HAMRICK DR E		OXFORD	AL	36203	
CITY OF OXFORD NC		BUSINESS LICENSE	PO BOX 506		OXFORD	NC	27565	
City of Ozark	BUSINESS LICENSE	PO BOX 1987			Ozark	AL	36361	
City of Ozark Municipal Building		275 North Union Avenue			Ozark	AL	36360	
City of Paintsville	FISCAL COURT	PO BOX 868			Paintsville	KY	41240	
CITY OF PAINTSVILLE		BUSINESS LICENSE	P.O. BOX 1588		PAINTSVILLE	KY	41240	
CITY OF PAINTSVILLE		FISCAL COURT	P.O. BOX 868		PAINTSVILLE	KY	41240	
CITY OF PAINTSVILLE		NET PROFIT LICENSE FEE	P.O. BOX 1588		PAINTSVILLE	KY	41240	
CITY OF PAINTSVILLE		PO BOX 1588			PAINTSVILLE	KY	41240	
City of Paintsville Kentucky	City Attorney Jeffrey Matthew Baldwin	Porter Banks Baldwin & Shaw PLLC	327 Main Street	PO Drawer 1767	Paintsville	KY	41240	
CITY OF PALATKA		201 N. 2ND STREET			PALATKA	FL	32177	
City of Palestine	Public Works Department	1620 West Palestine Ave			Palestine	TX	75801	
City of Palestine		504 N. Queen St.			Palestine	TX	75801	
City of Pampa	Attn Legal Department	WATER DEPT PO BOX 2499			PAMPA	TX	79066-2499	
City of Pampa	Lee Waters	200 W Foster Ave.			Pampa	TX	79066-2499	
City of Pampa	Utilities/Water Office	200 W. Foster Ave, Basement Floor 1			Pampa	TX	79066-2499	
City of Paris	Attn Legal Department	525 HIGH ST			Paris	KY	40361	
CITY OF PARIS	Attn Legal Department	PO BOX 9037			PARIS	TX	75461-9037	
CITY OF PARIS	Public Works	Administrative Office	50 W. Hickory St.		Paris	TX	75460	
City of Paris	Stephanie Harris	PO Box 9037			Paris	TX	75461	
City of Paris		100 North Caldwell Street	PO Box 970		Paris	TN	38242	
City of Paris Kentucky	City Hall	525 High Street			Paris	KY	40361	
CITY OF PARIS KY	Attn Legal Department	NET PROFITS LICENSE FEE	525 HIGH STREET		PARIS	KY	40361	
CITY OF PARIS- KY		BUSINESS LICENSE	525 HIGH STREET		PARIS	KY	40361	
CITY OF PARIS-TN		BUSINESS LICENSE	P.O. BOX 970		PARIS	TN	38242	
CITY OF PARIS-TN		PO BOX 970	POLICE DEPARTMENT		PARIS	TN	38242	
CITY OF PASADENA	Water Billing	1202 Southmore Ave			Pasadena	TX	77501	
City of Pasadena		1149 Ellsworth Drive			Pasadena	TX	77506	
CITY OF PASADENA TX		WATER / SEWER	P.O. BOX 1337		PASADENA	TX	77501	
CITY OF PASADENA TX		1201 DAVIS			PASADENA	TX	77506	
CITY OF PASADENA TX		CODE ENFORCMENT DIV	1114 JEFF GINN MEMORIAL DR		PASADENA	TX	77506	
CITY OF PASADENA TX		PERMIT DEPARTMENT	SIGN DIVISION	PO BOX 672	PASADENA	TX	77501	
City of Pauls Valley	Attn Legal Department	201 South Willow			Pauls Valley	OK	73075	
City of Pearland	Attn Legal Department	3523 LIBERTY DR.			PEARLAND	TX	77581	
City of Pearland	Attn Legal Department	3519 Liberty Dr.			Pearland	TX	77581	
City of Pearland	Darrin M. Coker	3519 Liberty Dr.			Pearland	TX	77581	
City of Pecos	Arvel Ponton, III	123 N 6th Alpine			Pecos	TX	79830-4607	
CITY OF PELL CITY		1905 FIRST AVENUE NORTH			PELL CITY	AL	35125	
City of Peoria	Legal Department	419 Fulton Street	Rm 200		Peoria	IL	61602	
City of Peoria	Public Works Department	3505 N Dries Lane			Peoria	IL	61604	

Exhibit K
 Creditor Matrix
 Served via First Class Mail

CreditorName	CreditorNoticeName	Address1	Address2	Address3	City	State	Zip	Country
CITY OF PERRY		BUSINESS LICENSE	P.O.BOX 2030		PERRY	GA	31069	
CITY OF PERRY		PO BOX 2030			PERRY	GA	31069-6030	
CITY OF PERRYSBURG		PO BOX 490	INCOME TAX DIVISION		PERRYSBURG	OH	43552-0490	
CITY OF PERRYTON	Attn Legal Department	110 S. Ash St.			Perryton	TX	79070	
CITY OF PFLUGERVILLE		PO BOX 589			PFLUGERVILLE	TX	78691-0589	
City of Pharr		118 S. Cage Blvd.			Pharr	TX	78577	
CITY OF PHARR		118 S CAGE BLVD, 3RD FLOOR			PHARR	TX	78577	
City of Philadelphia	Attn Legal Department	PRIVILEGE LICENSE	525 MAIN ST		Philadelphia	MS	39350	
City of Philadelphia		525 Main Street			Philadelphia	MS	39350	
City of Picayune	Attn Legal Department	PRIVILEGE LICENSE	815 N BEECH ST		Picayune	MS	39462	
City of Picayune		203 Goodyear Blvd			Picayune	MS	39466	
City of Pickens	BUSINESS LICENSE	PO BOX 217			Pickens	SC	29671	
City Of Pickens	Public Works Department	133 Railroad Street			Pickens	SC	29671	
City of Pikeville Kentucky	City Attorney Russell H Davis Jr	Baird & Baird PSC	162 Second Street	PO Box 351	Pikeville	KY	41502	
City of Pine Bluff	Althea Hadden-Scott	200 East 8th Ave.			Pine Bluff	AR	71601	
City of Pine Bluff	Attn Legal Department	BUSINESS LICENSE	200 EAST 8TH AVE #102		Pine Bluff	AR	71601	
City of Pinehurst	Attn Legal Department	2497 MARTIN LUTHER KING JR. DRIVE			ORANGE	TX	77630	
City of Pineville	Mike Vilar	1450 Dorchester Drive			Pineville	LA	71301	
City of Pineville	Utilities	910 Main S			Pineville	LA	71360	
CITY OF PINEVILLE LA		910 MAIN ST			PINEVILLE	LA	71360	
CITY OF PITTSBURG	Attn Legal Department	PO BOX 688			Pittsburg	KS	66762	
City of Pittsburg	Public Works	201 W. 4th St			Pittsburg	KS	66762	
CITY OF PITTSBURG		BUSINESS LICENSE	PO BOX 68		PITTSBURG	KS	66762	
CITY OF PITTSBURG - KS		PO BOX 688			PITTSBURG	KS	66762	
City of Plainview	City Attorney	901 Broadway Street			Plainview	TX	79072	
City of Plaquemine	L. Phillip Canova, Jr.	58156 Court St			Plaquemine	LA	70764-2706	
City of Plaquemine	OCCUPATIONAL LICENSE	PO BOX 675			Plaquemine	LA	70765	
CITY OF PLAQUEMINE LIGHT AND WATER PLANT	City Light & Water Business Office	Plaquemine City Hall	23640 Railroad Avenue, First Floor		Plaquemine	LA	70764-2754	
CITY OF PLEASANTON	Attn Legal Department	740 E. Hunt St			Pleasanton	TX	78064	
City of Pleasanton	City Attorney Bobby Maldonado	108 Second St	PO Box 209		Pleasanton	TX	78064	
City of Pleasanton	CITY OF PLEASANTON	P.O. BOX 209			PLEASANTON	TX	78064	
CITY OF PLYMOUTH	Attn Legal Department	900 Oakhill Avenue			Plymouth	IN	46563	
CITY OF PLYMOUTH		PO BOX 492			PLYMOUTH	IN	46563	
CITY OF POCOMOKE CITY	Attn Legal Department	101 Clarke Avenue			Pocomoke City	MD	21851	
CITY OF POCOMOKE CITY		BUSINESS LICENSE	PO BOX 29		POCOMOKE CITY	MD	21851	
CITY OF POCOMOKE CITY		PO BOX 29			POCOMOKE CITY	MD	21851	
CITY OF PONTOTOC	Attn Legal Department	NATURAL GAS	116 N. MAIN ST		PONTOTOC	MS	38863	
CITY OF POPLAR BLUFF		CITY HALL	101 OAK STREET		POPLAR BLUFF	MO	63901	
CITY OF PORT ARTHUR	Attn Legal Department	WATER UTILITIES PO BOX 1089			PORT ARTHUR	TX	77641-1089	
CITY OF PORT ARTHUR	Attn Legal Department	444 4th Street			Port Arthur	TX	77640	
City of Port Arthur		444 4th Street	PO Box 1089		Port Arthur	TX	77640	
CITY OF PORT CLINTON		DEPARTMENT OF TAXATION	1868 EAST PERRY ST		PORT CLINTON	OH	43452-1499	
City of Port Isabel	City Attorney Gilberto Hinojosa	305 E Maxan Street			Port Isabel	TX	78578	
CITY OF PORT LAVACA	Attn Legal Department	202 N VIRGINIA ST			PORT LAVACA	TX	77979	
City of Port Lavaca		City Hall	202 North Virginia		Port Lavaca	TX	77979	
CITY OF PORTALES	Attn Legal Department	100 W 1ST			PORTALES	NM	88130	
CITY OF PORTALES		BUSINESS LICENSE	200 E 7TH ST		PORTALES	NM	88130	

Exhibit K
 Creditor Matrix
 Served via First Class Mail

CreditorName	CreditorNoticeName	Address1	Address2	Address3	City	State	Zip	Country
City of Portales		100 W 1st St			Portales	NM	88130	
City of Portland	City Attorney Hal George	1900 Billy G Webb Dr			Portland	TX	78374-3705	
City of Prairie du Chien	City Hall	214 East Blackhawk Avenue	PO Box 324		Prairie du Chien	WI	53821	
City of Presidio	Attn Legal Department	507 W O'Reilly			Presidio	TX	79845	
City of Presidio		City Hall	P.O. Box 1899		Presidio	TX	79845	
CITY OF PRESIDIO LIBRARY		BOX 2440			PRESIDIO	TX	79845	
CITY OF PRICE		BUSINESS LICENSE	PO BOX 893		PRICE	UT	84501	
CITY OF PRINCETON		206 EAST MARKET ST			PRINCETON	KY	42445	
CITY OF PRINCETON		206 N. JEFFERSON			PRINCETON	KY	42445	
CITY OF PRINCETON		BUSINESS LICENSE	206 N JEFFERSON ST		PRINCETON	KY	42445	
CITY OF PRINCETON		NET PROFIT LICENSE FEE	206 E MARKET ST		PRINCETON	KY	42445	
City of Princeton Kentucky	City Hall	206 East Market Street			Princeton	KY	42445	
City of Pryor Creek		P.O. Box 1167			Pryor Creek	OK	74362	
CITY OF RAEFORD		WATER DEPARTMENT	315 N MAIN ST		RAEFORD	NC	28376	
City of Raton	BUSINESS LICENSE	PO BOX 910			Raton	NM	87740	
City of Raton		224 Savage Ave	PO Box 910		Raton	NM	87740	
CITY OF RAVENNA		PO BOX 1215			RAVENNA	OH	44266	
CITY OF REXBURG		BUSINESS LICENSE	35 N. 1ST EAST		REXBURG	ID	83440	
CITY OF RICHMOND		PO BOX 1268			RICHMOND	KY	40476-1268	
CITY OF RICHMOND		P.O. BOX 26060			RICHMOND	VA	23274	
City of Richmond Hill	Attn Legal Department	40 Richard R. Davis Dr			Richmond Hill	GA	31324	
CITY OF RICHMOND-KY		PO BOX 1268			RICHMOND	KY	40476-1268	
City of Rincon	Attn Legal Department	PO BOX 232			Rincon	GA	31326	
City Of Rincon	Attn Legal Department	302 S Columbia Ave			Rincon	GA	31326	
City of Rincon	Raymond Dickey	302 S Columbia Ave			Rincon	GA	31326	
City of Rio Grande City	City Attorney Calixtro Vilarreal	5332 E. Highway 83			Rio Grande City	TX	78582	
City of Rio Grande City Public Utility Dept	Attn Legal Department	5332 E. Highway 83			Rio Grande City	TX	78582	
CITY OF RITTMAN		30 N MAIN ST			RITTMAN	OH	44270	
City of Riverton	Attn Legal Department	816 N. FEDERAL			RIVERTON	WY	82501	
City of Riverton	Attn Mia Harris	816 N. Federal Blvd			Riverton	WY	82501	
City of Riverton	City Hall	816 N. Federal Blvd			Riverton	WY	82501	
City of Roanoke Rapids	BUSINESS LICENSE	PO BOX 38			Roanoke Rapids	NC	27870	
City of Rockport		City Hall	2751 SH 35 Bypass		Rockport	TX	78382	
CITY OF ROCKWALL		UTILITIES DEPARTMENT	385 S. GOLIAD		ROCKWALL	TX	75087-3628	
CITY OF ROCKWALL POLICE DEPARTMENT		ALARM PROGRAM	PO BOX 140455		IRVING	TX	75014-0455	
City of Rogers	Legal Department	301 W. Chestnut Street			Rogers	AR	72756	
CITY OF ROGERS		OCCUPATION LICENSE	301 W CHESTNUT		ROGERS	AR	72756	
CITY OF ROGERS		300 W POPLAR			ROGERS	AR	72756	
City of Rogersville	Attn Legal Department	106 East Kyle Street, P.O. Box 788			Rogersville	TN	37857	
City of Rogersville	William E. Phillips	PO Box 788	106 East Kyle St		Rogersville	TN	37857	
CITY OF ROLLA		102 W 9TH ST			ROLLA	MO	65402	
CITY OF ROLLA		BUSINESS LICENSE	PO BOX 979		ROLLA	MO	65402	
CITY OF ROLLA		PO BOX 979	ENVIRONMENTAL SERVICES DEPT.		ROLLA	MO	65402	
CITY OF ROMA	Attn Legal Department	77 Convent Avenue			Roma	TX	78584	
CITY OF ROMA		901 E GRANT ST			ROMA	TX	78584	
CITY OF ROMA		WATER DEPARTMENT	P O BOX 947		ROMA	TX	78584	
City of Roma		City Hall	77 Convent Avenue	PO Box 947	Roma	TX	78584	
CITY OF ROMA		P.O. BOX 947			ROMA	TX	78584	
CITY OF ROSENBERG	Attn Legal Department	PO BOX 631			ROSENBERG	TX	77471-0032	
CITY OF ROSENBERG	Attn Legal Department	2110 4th Street			Rosenberg	TX	77471	

Exhibit K
 Creditor Matrix
 Served via First Class Mail

CreditorName	CreditorNoticeName	Address1	Address2	Address3	City	State	Zip	Country
City of Rosenberg	City Attorney Carl Allred	820 Gessner Ste 1570			Houston	TX	77024-4494	
CITY OF ROSWELL	Attn Legal Department	BUSINESS LICENSE	PO DRAWER 1838		ROSWELL	NM	88202	
City of Roswell	Parker Patterson	PO Drawer 1838			Roswell	NM	88202-1838	
CITY OF ROSWELL-01		WATER DEPT	P O DRAWER 1838		ROSWELL	NM	88202-1838	
City of Round Rock	City Attorney Stephen L. Sheets	309 E Main Street			Round Rock	TX	78664	
CITY OF ROXBORO	Attn Legal Department	105 South Lamar Street			Roxboro	NC	27573	
City of Roxboro	City Manager Brooks Lockhart	105 South Lamar Street	PO Box 128		Roxboro	NC	27573	
City of Russellville	Attn Legal Department	BUSINESS LICENSE	716 N EL PASO AVE		Russellville	AR	72801	
City of Russellville	BUSINESS LICENSE	PO BOX 1000			Russellville	AL	35653	
City of Russellville		PO Box 1000	304 N Jackson Ave.		Russellville	AL	35653	
City of Russellville KY	City Attorney Elizabeth Teel	Ross & Teel, LLP	200 W 4th St		Russellville	KY	42276	
City of Russellville, KY	Attn Legal Department	106 SW PARK SQUARE			RUSSELLVILLE	KY	42276	
CITY OF RUSSELLVILLE-AL		BUSINESS LICENSE	PO BOX 1000		RUSSELLVILLE	AL	35653	
CITY OF RUSSELLVILLE-AR		OCCUPATION LICENSE	716 N EL PASO AVE		RUSSELLVILLE	AR	72801	
CITY OF RUSSELLVILLE-AR		BUSINESS LICENSE	716 N EL PASO AVE		RUSSELLVILLE	AR	72801	
CITY OF RUSSELLVILLE-KY		NET PROFIT LICENSE FEE	P.O. BOX 434		RUSSELLVILLE	KY	42276	
CITY OF RUSSELVILLE		FINANCE DEPARTMENT	P.O. BOX 434		RUSSELLVILLE	KY	42276-0434	
CITY OF RUSTON	Attn Legal Department	DEPT LIGHT & WATER PO BOX 307			RUSTON	LA	71273-0307	
CITY OF RUSTON	Attn Legal Department	401 N. Trenton St.			Ruston	LA	71270	
City of Ruston		PO Box 2069			Ruston	LA	71273	
CITY OF SAFFORD	Attn Legal Department	405 W. Discovery Park Blvd.			Safford	AZ	85546	
City of Saginaw	Amy Lusk, City Attorney	1315 South Washington Ave			Saginaw	MI	48601	
CITY OF SAGINAW MI		1315 S. WASHINGTON	CITY CLERKS OFFICE		SAGINAW	MI	48601	
City of Saint Joseph	Attn Legal Department	PO BOX 411458			Saint Joseph	MO	64141-1458	
CITY OF SAINT JOSEPH, MISSOURI		P.O. BOX 411458			KANSAS CITY	MO	64141-1458	
City of Salem	Law Director	231 S. Broadway Avenue			Salem	OH	44460	
City of Salem		555 Liberty ST SE RM 205			Salem	OR	97301	
CITY OF SALEM		INCOME TAX	231 SOUTH BROADWAY		SALEM	OH	44460-3089	
City of San Angeleno	City Attorney Theresa James	City Hall Third Floor Ste. 330	72 W College Ave		San Angelo	TX	76903	
CITY OF SAN ANTONIO		METROPOLITAN HEALTH DISTRICT	332 W COMMERCE #101		SAN ANTONIO	TX	78205	
City of San Antonio		Office of the City Attorney	506 Dolorosa		San Antonio	TX	78204	
CITY OF SAN ANTONIO		POLICE DEPT - ALARMS	315 S SANTA ROSA		SAN ANTONIO	TX	78207	
City of San Benito	Legal Officer Mark E Sossi	City of San Benito Municipal Building	401 North Sam Houston Boulevard		San Benito	TX	78586	
CITY OF SAN BENITO		400 N TRAVIS STREET			SAN BENITO	TEXAS	78586	
CITY OF SAN MARCOS		630 E HOPKINS			SAN MARCOS	TX	78666	
CITY OF SAN MARCOS		636 E HOPKINS ST			SAN MARCOS	TX	78666-5919	
CITY OF SAN MARCOS		ALARM PROGRAM	PO BOX 140336		IRVING	TX	75014-0336	
City of Sand Springs	Attn Legal Department	109 N Garfield Ave			Sand Springs	OK	74063	
City of Sand Springs		100 E. Broadway St.			Sand Springs	OK	74063	
City of Sandersville	Attn Legal Department	124 South Hospital Rd.			Sandersville	GA	31082	
City of Sandersville		141 W. Haynes St.	PO Box 71		Sandersville	GA	31082	
CITY OF SANDERSVILLE		TAX DEPARTMENT	PO BOX 71		SANDERSVILLE	GA	31082-0071	
CITY OF SANFORD		BUSINESS LICENSE	PO BOX 3729		SANFORD	NC	27331	
CITY OF SAPULPA	Attn Legal Department	424 E Hobson Ave			Sapulpa	OK	74066	
City of Savannah	Attn Legal Department	140 Main St			Savannah	TN	38372	
City of Savannah		140 Main St			Savannah	TN	38372	

Exhibit K
 Creditor Matrix
 Served via First Class Mail

CreditorName	CreditorNoticeName	Address1	Address2	Address3	City	State	Zip	Country
CITY OF SEABROOK		1700 FIRST ST			SEABROOK	TX	77586	
CITY OF SEAFORD	Attn Legal Department	PO BOX 1100			SEAFORD	DE	19973	
CITY OF SEAFORD	Attn Legal Department	8000 Herring Run Road			Seaford	DE	19973	
City of Seagoville	City Attorney Victoria W. Thomas	500 N Akard St ste 1800			Dallas	TX	75201-6616	
City of Sealy	City Attorney Timothy Kirwin	Po Box 517			Sealy	TX	77474-0517	
CITY OF SEALY, TX	Attn Legal Department	405 Main Street			Sealy	TX	77474	
CITY OF SEDALIA		BUSINESS LICENSE	PO BOX 1707		SEDALIA	MO	65302	
CITY OF SEGUIN	Attn Legal Department	PO BOX 591			SEGUIN	TX	78156-0591	
CITY OF SEGUIN	Attn Legal Department	205 N River Street			Seguin	TX	78155	
City of Seguin	City Attorney Andy Quittner	210 E Gonzales			Seguin	TX	78155	
CITY OF SELMA POLICE DEPT		9375 CORPORATE DRIVE			SELMA	TX	78154	
CITY OF SELMA, AL		PO BOX 450			SELMA	AL	36702	
CITY OF SELMA-01		9375 CORPORATE DR			SELMA	TX	78154	
City of Seminole		401 N Main St			Seminole	OK	74868	
City of Senatobia	Attn Legal Department	133 N. FRONT STREET	PO BOX 1020		SENATOBIA	MS	38668	
CITY OF SHARONVILLE		11641 CHESTER ROAD	INCOME TAX OFFICE		SHARONVILLE	OH	45246	
CITY OF SHAWNEE	Attn Legal Department	18690 Johnson Drive			Shawnee	KS	66218	
CITY OF SHAWNEE		P O BOX 1448			SHAWNEE	OK	74802	
CITY OF SHELBYVILLE		315 WASHINGTON STREET			SHELBYVILLE	KY	40065	
CITY OF SHELBYVILLE		CITY CLERK/TREASURER	PO BOX 1289		SHELBYVILLE	KY	40066-3289	
CITY OF SHELBYVILLE		PO BOX 1289			SHELBYVILLE	KY	40066-3289	
City of Shelbyville Kentucky	City Attorney Steven Gregory	176 Colony Dr			Shelbyville	KY	40065	
CITY OF SHEPHERDSVILLE		PO BOX 400			SHEPHERDSVILLE	KY	40165	
CITY OF SHOW LOW		BUSINESS LICENSE	550 N 9TH PLACE		SHOW LOW	AZ	85901	
CITY OF SHREVEPORT	Department of Public Works	1731 Kings Highway			Shreveport	LA	71103	
City of Shreveport	Mekisha Creal	505 Travis Street			Shreveport	LA	71101	
City of Shreveport	OCCUPATIONAL LICENSE	PO BOX 30168			Shreveport	LA	71130	
CITY OF SHREVEPORT		CHAIN STORE LICENSE	PO BOX 30168		SHREVEPORT	LA	71130	
City of Sidney	Prosecutor/Law Director	110 W Court Street			Sidney	OH	45365	
CITY OF SIKESTON		BUSINESS LICENSE	105 EAST CENTER ST		SIKESTON	MO	63801	
City Of Siloam Springs	Department of Public Works	1000 E. Ashley			Siloam Springs	AR	72761	
CITY OF SILOAM SPRINGS		400 N BROADWAY	PO BOX 80		SILOAM SPRINGS	AR	72761	
CITY OF SILSBEE	Attn Legal Department	105 S 3RD ST			SILSBEE	TX	77656	
City of Silsbee	City Attorney Solomon Freimuth	PO Box 186			Port Neches	TX	77651-0186	
City of Silver City	Attn Norma Ramirez, Executive Secretary	1211 N. Hudson St.	PO Box 1188		Silver City	NM	88062	
CITY OF SIOUX CITY		405 6TH ST, P.O. BOX 447			SIOUX FALLS	IA	51101	
City of Sioux City of Iowa	Nicole DuBois City Attorney	405 6th Street PO Box 447			Sioux City	IA	51101	
CITY OF SLIDELL		P.O.BOX 828			SLIDELL	LA	70459-0828	
CITY OF SLIDELL		CHAIN STORE LICENSE	P.O. BOX 828		SLIDELL	LA	70459	
CITY OF SLIDELL		OCCUPATIONAL LICENSE	P.O.BOX 828		SLIDELL	LA	70459	
City of Snyder	Utility Department	1925 24th St.			Snyder	TX	79549	
City of Snyder		City Hall	925 24th Street		Snyder	TX	79549	
CITY OF SNYDER UTILITY DEPT		PO BOX 1341			SNYDER	TX	79550	
CITY OF SOMERSET		BUSINESS LICENSE	P.O.BOX 989		SOMERSET	KY	42502	
City of Somerset Kentucky	City Attorney John Adams	306 E. Mt. Vernon 2nd Floor			Somerset	KY	42501	
CITY OF SOMERSET UTI	Utility Department	306 E. Mt. Vernon Street 1st Floor			Somerset	KY	42501	
City of Sioux Falls		224 W. Ninth St.			Sioux Falls	SD	57104	
City of South Jordan	Attn Legal Department	1600 W. TOWNE CENTER DR.			SOUTH JORDAN	UT	84095	
CITY OF SPRING HILL TN		PO BOX 789			SPRING HILL	TN	37174	
City of Springfield	Attn Legal Department	PO BOX 8368			Springfield	MO	65801-8368	

Exhibit K
 Creditor Matrix
 Served via First Class Mail

CreditorName	CreditorNoticeName	Address1	Address2	Address3	City	State	Zip	Country
CITY OF SPRINGFIELD IL		CITY WATER LIGHT AND POWER	MUNICIPAL CENTER WEST		SPRINGFIELD	IL	62757-0001	
CITY OF SPRINGFIELD IL		800 EAST MONROE			SPRINGFIELD	IL	62701	
City of Springfield Illinois	Corporate Counsel	313 Municipal Center East			Springfield	IL	62757	
CITY OF SPRINGFIELD MO		P.O. BOX 8368			SPRINGFIELD	MO	65801-8368	
CITY OF SPRINGHILL	Water Utilities	101 Machen Dr.			Springhill	LA	71075	
City of Springhill City		101 Machen Drive			Springhill	LA	71075	
CITY OF ST. MARYS TAX COLLECTOR		418 OSBORNE ST			ST MARYS	GA	31558	
CITY OF ST. ALBANS	BUSINESS LICENSE	PO BOX 1488			Saint Albans	WV	25177	
City of St. Albans	City Hall	1499 MacCorkle Ave			Saint Albans	WV	25177	
CITY OF ST. ALBANS		BUSINESS LICENSE	P.O. BOX 1488		ST ALBANS	WV	25177	
City OF ST. Albans Muni Utility Com	Attn Legal Department	1499 MacCorkle Avenue			St. Albans	WV	25177	
City OF ST. Albans Muni Utility Com	Attn Legal Department	PO BOX 1270			ST.ALBANS	WV	25177	
CITY OF ST. JOHNS WATER DEPT	Attn Legal Department	100 E. State St.	PO Box 477		St. John	MI	48879	
City of St. Joseph	Public Works & Transportation	1100 Frederick Avenue, Room 204			St. Joseph	MO	64501	
City of St. Marys, PA		11 Lafayette Street			St. Marys	PA	15857	
CITY OF ST.ALBANS		PO BOX 1488			ST.ALBANS	WV	25177	
CITY OF STAFFORD		C/O OF KAREN AUSTIN	2610 S MAIN		STAFFORD	TX	77477	
City of Starke	Attn Legal Department	CITY CLERKS OFFICE	PO DRAWER C		STARKE	FL	32091	
CITY OF STARKE	CITY CLERKS OFFICE	PO DRAWER C			Starke	FL	32091	
City of Starkville	Attn Legal Department	PRIVILEGE LICENSE	CITY HALL, LAMPKIN ST	110 W Main Street	Starkville	MS	39759	
CITY OF STARKVILLE		PRIVILEGE LICENSE	CITY HALL, LAMPKIN ST		STARKVILLE	MS	39759	
City of Starkville		110 W Main Street			Starkville	MS	39759	
City of Stephenville	City Attorney Randy Thomas	PO Box 934			Stephenville	TX	76401-0009	
CITY OF SUGAR LAND		PO BOX 5029			SUGAR LAND	TX	77487-5029	
CITY OF SUGAR LAND		REVENUE DEPARTMENT	PO BOX 5029		SUGAR LAND	TX	77487-5029	
City of Sulpher		101 N Huntington St			Sulphur	LA	70663	
City of Sulpher Springs	Attn Legal Department	125 S DAVIS ST			SULPHUR SPRINGS	TX	75482	
CITY OF SULPHUR	Attn Legal Department	PO BOX 1309			SULPHUR	LA	70664-1309	
CITY OF SULPHUR	Attn Legal Department	101 N Huntington St			Sulphur	LA	70663	
CITY OF SULPHUR	Utilities Department	110 N. Huntington St.			Sulphur	LA	70663	
CITY OF SULPHUR		OCCUPATIONAL LICENSE	PO BOX 1309		SULPHUR	LA	70664	
City of Summersville	City Hall	400 Broad St.			Summersville	WV	26651	
City of Swainsboro	Attn Legal Department	PO BOX 600			Swainsboro	GA	30401	
City of Swainsboro	Water Department	574 Industrial Way			Swainsboro	GA	30401	
City of Swainsboro		101 West Main Street			Swainsboro	GA	30401	
CITY OF SWEETWATER	Water & Waste Water	200 East 4th Street			Sweetwater	TX	79556	
CITY OF SWEETWATER-TN		BUSINESS LICENSE	PO BOX 267		SWEETWATER	TN	37874	
City of Sylacauga	Attn Legal Department	PO BOX 390			Sylacauga	AL	35150	
City of Sylacauga	Attn Legal Department	301 N. Broadway Ave.			Sylacauga	AL	35150-2527	
City of Sylacauga		301 N. Broadway Ave.	PO Box 390		Sylacauga	AL	35150-2527	
CITY OF SYLACAUGA - AL		PO BOX 390			SYLACAUGA	AL	35150	
City of Sylvania	Attn Legal Department	6730 Monroe Street, Suite 102			Sylvania	OH	43560	
City of Sylvania	BUSINESS LICENSE	PO BOX 555			Sylvania	GA	30467	
City Of Sylvester	Attn Legal Department	202 South Main Street			Sylvester	GA	31791	
City of Sylvester		101 N. Main St.			Sylvester	GA	31791	
CITY OF TAHLEQUAH	Attn Legal Department	BUSINESS LICENSE	111 SOUTH CHEROKEE		Tahlequah	OK	74464	
CITY OF TAHLEQUAH		SOLID WASTE SERVICES	300 S. BASIN		TAHLEQUAH	OK	74464	
CITY OF TALLADEGA	Attn Legal Department	100 Court Street North			Talladega	AL	35160	
CITY OF TALLADEGA ANIMAL CONTROL		203 W. S. ST.			TALLADEGA	AL	35160	

Exhibit K
 Creditor Matrix
 Served via First Class Mail

CreditorName	CreditorNoticeName	Address1	Address2	Address3	City	State	Zip	Country
CITY OF TANEYTOWN		17 EAST BALTIMORE STREET			TANEYTOWN	MD	21787	
CITY OF TANEYTOWN - MD		BUSINESS LICENSE	17 EAST BALTIMORE STREET		TANEYTOWN	MD	21787	
City of Tappahannock	Attn Legal Department	PO BOX 266			Tappahannock	VA	22560	
City of Taylorville	Attn Legal Department	115 NORTH MAIN ST			TAYLORVILLE	IL	62568	
CITY OF TEMPLE		FALSE ALARM REDUCTION PROGRAM (FARP)	209 E AVE A		TEMPLE	TX	76501	
CITY OF TEMPLE		P.O. BOX 878			TEMPLE	TX	76503-0878	
CITY OF TEMPLE		P.O. BOX 987			TEMPLE	TX	76503	
CITY OF TERRELL		201 E. NASH STREET			TERRELL	TX	75160	
City of Texarkana		220 Texas Boulevard			Texarkana	TX	75504	
CITY OF TEXARKANA, TX		FINANCE OFFICE	PO BOX 1967		TEXARKANA	TX	75504	
CITY OF TEXAS CITY		WATER DEPARTMENT	P.O.BOX 3837		TX CITY	TX	77592-3837	
CITY OF THIBODAUX	Attn Legal Department	1219 Henry S. Thibodeaux St.			Thibodaux	LA	70302	
City of Thibodaux	CHAIN STORE LICENSE	PO BOX 5418			Thibodaux	LA	70302	
CITY OF THIBODAUX		OCCUPATIONAL LICENSE	PO BOX 5418		THIBODAUX	LA	70302	
City of Thibodaux		310 W 2nd St			Thibodaux	LA	70301	
CITY OF THOMASVILLE	Attn Legal Department	PO BOX 368			Thomasville	NC	27361	
CITY OF THOMASVILLE	Attn Legal Department	111 Victoria Place			Thomasville	GA	31799	
CITY OF THOMASVILLE (GA)		PO BOX 1397			THOMASVILLE	GA	31799	
City of Thomson	Attn Legal Department	504 Railroad St			Thomson	GA	30824	
City of Thomson	BUSINESS LICENSE	PO BOX 1017			Thomson	GA	30824	
City of Thomson		210 Railroad Street			Tomson	GA	30824	
CITY OF THORNTON		9500 CIVIC CENTER DRIVE	SALES TAX DIVISION		THORNTON	CO	80229	
CITY OF TIFFIN	Attn Legal Department	601 Miami St.			Tiffin	OH	44883	
City of Tiffin	City Prosecutor	79 S. Washington Street			Tiffin	OH	44883	
CITY OF TOCCOA		PO BOX 579			TOCCOA	GA	30577	
CITY OF TOMBALL		WATER DEPT	501 JAMES		TOMBALL	TX	77375	
City of Tomball		401 Market St			Tomball	TX	77375-4671	
City of Tomball/Waste Management	Attn Legal Department	WATER DEPT	501 JAMES		TOMBALL	TX	77375	
City of Topeka	Attn Legal Department	620 SE Madison			Topeka	KS	66607	
City of Trinidad	Attn Legal Department	PO BOX 880			Trinidad	CO	81082	
CITY OF TRINIDAD	Attn Legal Department	409 Trinity Street			Trinidad	CA	95570	
CITY OF TROY		UTILITIES	PO BOX 549		TROY	AL	36081	
CITY OF TRUTH OR CONSEQUENCES		505 SIMS ST			TRUTH OR CONSEQUENCES	NM	87901	
City of Tullahoma	Attn Legal Department	201 West Grundy St.			Tullahoma	TN	37388	
City of Tullahoma	Stephen Worsham	201 West Grundy St.			Tullahoma	TN	37388	
CITY OF TULLAHOMA		PO BOX 807			TULLAHOMA	TN	37388	
CITY OF TYLER		414 NORTH BOIS D ARC			TYLER	TX	75702-5703	
City of Tyler		P.O. Box 2039			Tyler	TX	75710	
CITY OF TYLER		TYLER WATER UTILITIES	PO BOX 336		TYLER	TX	75710-0336	
City of Union		408 South Depot Street			Union City	TN	38281	
City of Union City	Attn Legal Department	PO Box 9			Union City	TN	38281	
City of Union City	Attn Legal Department	408 South Depot Street			Union City	TN	38261	
City of Uvalde	Attn Legal Department	101 E. Main Street			Uvalde	TX	78801	
CITY OF VAN WERT		INCOME TAX ADMINISTRATOR	515 E MAIN STREET		VAN WERT	OH	45891	
CITY OF VANDALIA		PO BOX 727			VANDALIA	OH	45377-0727	
City of Varnville	BUSINESS LICENSE	PO BOX 308			Varnville	SC	29944	
CITY OF VERNAL		BUSINESS LICENSE	447 EAST MAIN STREET		VERNAL	UT	84078	

Exhibit K
 Creditor Matrix
 Served via First Class Mail

CreditorName	CreditorNoticeName	Address1	Address2	Address3	City	State	Zip	Country
City of Vernon		1725 Wilbarger Street			Vernon	TX	76384	
CITY OF VICKSBURG		PO BOX 58			VICKSBURG	MS	39181-0058	
CITY OF VICKSBURG		PRIVILEGE LICENSE	PO BOX 150		VICKSBURG	MS	39180	
CITY OF VIDALIA		BUSINESS LICENSE	PO BOX 280		VIDALIA	GA	30475	
CITY OF VIDOR		1395 N. MAIN			VIDOR	TX	77662	
CITY OF VILLE PLATTE	Attn Legal Department	126 East Main Street			Ville Platte	LA	70586	
City of Ville Platte	CHAIN STORE LICENSE	PO BOX 390			Ville Platte	LA	70586	
CITY OF VILLE PLATTE		OCCUPATIONAL LICENSE	P.O. BOX 390		VILLE PLATTE	LA	70586	
City of Ville Platte		PO Box 390	126 East Main Street		Ville Platte	LA	70586	
City of Wabash Wastewater	Wastewater Department	700 S Carroll St			Wabash	IN	46992	
CITY OF WABASH WASTEWATER UTILITY		PO BOX 245			WABASH	IN	46992-0245	
City of Wabash, Indiana	City of Wabash, Indiana	Douglas C. Lehman, Wabash City Attorney	30 West Canal Street		Wabash	IN	46992	
City of Waco and/or Waco Independent School District	City of Waco and/or Waco Independent School District	c/o McCreary Law Firm	P.O. Box 1669		Waco	TX	76703-1669	
CITY OF WADSWORTH		120 MAPLE STREET	UTILITY OFFICE		WADSWORTH	OH	44281	
CITY OF WALTERBORO		BUSINESS LICENSE	248 HAMPTON ST		WALTERBORO	SC	29488	
CITY OF WARRENSBURG		BUSINESS LICENSE	102 S HOLDEN ST		WARRENSBURG	MO	64093	
City of Warrensburg		102 S Holden Street			Warrensburg	MO	64093	
CITY OF WARRENSBURG ANIMAL SHELTER		102 S. HOLDEN ST			WARRENSBURG	MO	64093	
City of Warrensburg, City Collector	Attn Legal Department	BUSINESS LICENSE	102 S HOLDEN ST		Warrensburg	MO	64093	
CITY OF WASHINGTON		INCOME TAX DEPARTMENT	117 N MAIN STREET		WASHINGTON CT HOUSE	OH	43160	
City of Washington Court House	City Attorney	117 N Main Street			Washington Court House	OH	43160	
City of Waterloo of Iowa	Martin M. Petersen, City Attorney	City Hall	715 Mulberry Street		Waterloo	IA	50703	
City of Waxahachie	Attn Legal Department	Waxahachie City Hall	401 S. Rogers		Waxahachie	TX	75165	
CITY OF WAYNESBORO	Attn Legal Department	503 W. MAIN ST. ROOM 105			WAYNESBORO	VA	22980	
City of Waynesboro	BUSINESS LICENSE	PO BOX 1028			Waynesboro	VA	22980	
CITY OF WEATHERFORD	Attn Legal Department	303 Palo Pinto Street			Weatherford	TX	76086	
CITY OF WEATHERFORD	Attn Legal Department	522 W RAINEY			WEATHERFORD	OK	73096	
City of Weslaco	Attn Legal Department	255 S KANSAS			WESLACO	TX	78596	
City of Weslaco	City of Weslaco	c/o Perdue, Brandon, Fielder, Collins & Mott, LLP	PO Box 2916		McAllen	TX	78502	
City of Weslaco		255 S. Kansas Ave.			Weslaco	TX	78596	
CITY OF WEST HELENA		OCCUPATION LICENSE	PO BOX 248		HELENA	AR	72342	
CITY OF WEST HELENA		PRIVILEGE LICENSE	PO BOX 248		WEST HELENA	AR	72342	
City of West Memphis	OCCUPATION LICENSE	PO BOX 1728			West Memphis	AR	72303	
City of West Memphis Attorneys Office	Michael Stephenson, City Attorney	205 South Redding	P.O. Box 1728		West Memphis	AR	72301	
City of West Monroe	Attn Legal Department	OCCUPATIONAL LICENSE	2305 NORTH 7TH ST		West Monroe	LA	71291	
CITY OF WEST MONROE	Attn Legal Department	2305 NORTH 7TH ST.			WEST MONROE	LA	71291	
CITY OF WEST MONROE-01		2305 NORTH 7TH ST.			WEST MONROE	LA	71291	
City of West Plains	Attn Legal Department	West Plains City Hall	1910 Holiday Lane		West Plains	MO	65775	
CITY OF WEST PLAINS-01		CITY UTILITIES	P.O. BOX 710		WEST PLAINS	MO	65775	
CITY OF WESTFIELD-AIRPORT		110 AIRPORT RD			WESTFIELD	MA	01085-5331	
CITY OF WHEELING		1500 CHAPLINE ST			WHEELING	WV	26003	
CITY OF WHEELING UTILITY DEPARTMENT		1500 CHAPLINE STREET			WHEELING	WV	26003	
CITY OF WHITEVILLE		PO BOX 607			WHITEVILLE	NC	28472	
CITY OF WHITEVILLE		BUSINESS LICENSE	PO BOX 607		WHITEVILLE	NC	28472	

Exhibit K
Creditor Matrix
 Served via First Class Mail

CreditorName	CreditorNoticeName	Address1	Address2	Address3	City	State	Zip	Country
City of Wichita	Attn Legal Department	455 N MAIN, 1ST FLOOR			WICHITA	KS	67202	
CITY OF WICHITA KS		455 N MAIN, 1ST FLOOR			WICHITA	KS	67202	
City of Williamson		240 Parkwway Dr			Williamson	WV	25661	
City of Wilmington	Office of Law Director	69 North South Street	Room 202		Wilmington	OH	45177	
CITY OF WILMINGTON DE		PO BOX 15526	DIVISION OF REVENUE		WILMINGTON	DE	19850	
City of Winchester	BUSINESS LICENSE	PO BOX 4135			Winchester	KY	40392	
City of Winchester		7 South High Street			Winchester	TN	37398	
CITY OF WINCHESTER		FINANCE DEPARTMENT	PO BOX 4135		WINCHESTER	KY	40392-4135	
City of Winchester Kentucky	City Attorney William Dykeman	134 S Maple St	PO Box 910		Winchester	KY	40391	
CITY OF WINDER		BUSINESS LICENSE	PO BOX 566		WINDER	GA	30680	
CITY OF WINDER		P.O.BOX 568			WINDER	GA	30680	
City of Winnemucca	Attn Legal Department	90 West 4th St.			Winnemucca	NV	89445	
CITY OF WINNEMUCCA		90 W. FOURTH ST			WINNEMUCCA	NV	89445	
CITY OF WINSLOW		119 E. FIRST ST.			WINSLOW	AZ	86047	
City of Wyoming	Attn Legal Department	1155 28TH ST SW			WYOMING	MI	49509	
CITY OF XENIA		PO BOX 490	DIVISION OF TAXATION		XENIA	OH	45385-0490	
City of Yazoo City	PRIVILEGE LICENSE	PO BOX 689			Yazoo City	MS	39194	
CITY OF YOAKUM	Attn Legal Department	808 Hwy 77-A South			Yoakum	TX	77995	
CITY OF ZACHARY	Attn Legal Department	4650 Main Street			Zachary	LA	70791	
City of Zachary	CHAIN STORE LICENSE	PO BOX 310			Zachary	LA	70791	
City of Zachary	John Hopewell	4700 Main Street			Zachary	LA	70791	
CITY PUBLIC SERVICE	Attn Legal Department	PO BOX 2678			SAN ANTONIO	TX	78289-0001	
CITY PUBLIC SERVICE	Bankruptcy Section	145 Navarro	Mail Drop 110910		San Antonio	TX	78205	
CITY RESCUE MISSION		319 S. CROTON AVENUE			NEW CASTLE	PA	16101	
CITY SANITATION INC		A WASTE CONNECTIONS CO	PO BOX 60248		LOS ANGELES	CA	90060-0248	
City Solicitor	Dave Sander	17 East Airy Street			Norristown	PA	19401	
City Solicitor	Ed Leymarie	525 Lawrence Ave			Ellwood City	PA	16117	
City Solicitor	Joel Wolff	20 Moffat Drive			Covington Township	PA	18444	
City Solicitor	Richard A. Wilson	222 Penn Street			Huntingdon	PA	16652	
City Solicitor	Richard Henry	1105 Court St			Honesdale	PA	18431	
City Solicitor	Terra Koernig	102 West Wellsboro Street			Mansfield	PA	16933	
CITY STORE GATES MFG CORP		15-20 129TH ST			COLLEGE POINT	NY	11356	
CITY TAX COLLECTOR - PA		PO BOX 349			ST MARYS	PA	15857	
CITY TREASURER		EMPLOYER WITHHOLDING TAX	P.O. BOX 182486		COLUMBUS	OH	43218	
City Utilities	Attn Legal Department	200 E Berry St, Suite 130			Fort Wayne	IN	46602-2733	
City Utilities of Springfield	Attn Legal Department	301 E Central			Springfield	MO	65802	
CITY WASTE		PO BOX 21167			HOUSTON	TX	77026	
CITY WASTE		PO BOX 21167			HOUSTON	TX	77226	
City Water Light & Power	Attn Legal Department	CITY WATER LIGHT AND POWER	MUNICIPAL CENTER WEST		SPRINGFIELD	IL	62757	
CIZMIC, FEHRJA		ADDRESS ON FILE						
CJ GLOBAL INC		162 East 88th Street	Suite #10		New York	NY	10128	
CJ GLOBAL INC		20-21 WAGARAW RD			FAIR LAWN	NJ	07410	
CJOH-CABLE		TIME WARNER CABLE MEDIA SALES-NE	ATTN 704-973-7578, CHICAGO LOCKBOX	15746 COLLECTIONS CENTER DRIVE	CHICAGO	IL	60693	
CJX MANAGEMENT		2305 W ALABAMA ST UNIT 2114			HOUSTON	TX	77098	
CK GROUP INC		3701 W CARRIAGE			SANTA ANA	CA	92704	
CK JEANS		PO Box 532513			Atlanta	GA	30353-2513	
CK UNDERWEAR DIV OF WARNACO		PO BOX 890255			CHARLOTTE	NC	28289-0255	

Exhibit K
Creditor Matrix
 Served via First Class Mail

CreditorName	CreditorNoticeName	Address1	Address2	Address3	City	State	Zip	Country
CKC REXBURG LLC		2270 WORTHING LANE			LOS ANGELES	CA	90077	
CKP, LLC		493 SOUTH FOURTH ST			DANVILLE	KY	40422	
CLAERHOUT, KATLYN M		ADDRESS ON FILE						
CLAEYS CANDY, INC		PO BOX 1535			SOUTH BEND	IN	46634	
CLAFLIN, AMANDA		ADDRESS ON FILE						
Clagg, Kendra		Address on File						
Clague, Erin M		Address on File						
CLAIBORNE MEN		PO BOX 905207			CHARLOTTE	NC	28290	
CLAIBORNE PANTS C/O HAGGAR		HAGGAR CLOTHING CO.	P.O. BOX 951327		DALLAS	TX	75395-1327	
CLAIBORNE REFRIGERATION CO. INC		900 W GRAND AVE	BOX 1000		CLOVIS	NM	88101	
CLAIBORNE, DOLORES M		ADDRESS ON FILE						
CLAIBORNE, KIMBERLY J		ADDRESS ON FILE						
CLAIBORNE, KIMBERLY J		ADDRESS ON FILE						
CLAIBORNE, KYARA		ADDRESS ON FILE						
CLAIBORNE, MISCHA K		ADDRESS ON FILE						
CLAIBORNE, QUASHAYLYNN		ADDRESS ON FILE						
CLAIR, SARA L		ADDRESS ON FILE						
CLAIR, TANISHA A		ADDRESS ON FILE						
CLAIRE BELLAR		ADDRESS ON FILE						
CLAMPIT, TRACIE L		ADDRESS ON FILE						
Clancy, David W		Address on File						
CLANTON, ANGELIA		ADDRESS ON FILE						
Clanton, Angelia N		ADDRESS ON FILE						
CLANTON, JESSICA L		ADDRESS ON FILE						
CLAPP, JANICE M		ADDRESS ON FILE						
Clapp, Madison T		Address on File						
CLAPPER, TINA M		ADDRESS ON FILE						
CLARA EUDY		ADDRESS ON FILE						
CLARA EUDY		ADDRESS ON FILE						
CLARA EUDY		ADDRESS ON FILE						
CLARA EUDY		ADDRESS ON FILE						
CLARA EUDY		ADDRESS ON FILE						
CLARA GALVAN		ADDRESS ON FILE						
CLAREMORE DAILY PROGRESS		P.O. BOX 248	315 W. WILL ROGERS BLVD.		CLAREMORE	OK	74017	
CLAREMORE HOSPITAL AUXILARY INC		1202 N. MUSKOGEE PL			CLAREMORE	OK	74017	
CLARENDON COUNTY CHAMBER OF COMMERCE		19 N BROOKS ST			MANNING	SC	29102	
CLARENDON COUNTY TREASURER		P.O. BOX 1251			MANNING	SC	29102	
CLARESSA CUEVA		ADDRESS ON FILE						
CLARINS FRAGRANCE GROUP	C/O CLARINS USA INC	15 OLYMPIC DRIVE			ORANGEBURG	NY	10962	
CLARINS FRAGRANCE GROUP		CLARINS USA, INC	LOCKBOX 23439	23439 NETWORK PLACE	CHICAGO	IL	60673-1234	
CLARINS- UPC		CLARINS USA, INC	LOCKBOX 23439	23439 NETWORK PLACE	CHICAGO	IL	60673-1234	
Clarins USA	Camelia Handrea	Lockbox 23439	23439 Network Place		Chicago	IL	60673-1251	
Clarins USA	Julia Laspina	15 Olympic Dr			Oranburg	NY	10962	
CLARINS-EAN		CLARINS USA, INC.	LOCKBOX 23439	23439 NETWORK PLACE	CHICAGO	IL	60673-1234	
CLARION AREA SCHOOL DISTRICT		221 LIBERTY ST			CLARION	PA	16214	
Clarion Associates, LP	Jim Giunta	190 Rochester Rd., Suite 2			Pittsburgh	PA	15229	
Clarion Borough	John Marshall, Solicitor	1400 East Main Street			Clarion	PA	16214	
CLARION PUBLISHING CO, INC		PO BOX 39			HAWESVILLE	KY	42348	

Exhibit K
 Creditor Matrix
 Served via First Class Mail

CreditorName	CreditorNoticeName	Address1	Address2	Address3	City	State	Zip	Country
Clark Brothers LLC	David K. Clark	PO Box 339			Elizabethtown	NC	28337	
CLARK BROTHERS, LLC		PO BOX 339			ELIZABETHTOWN	NC	28337	
CLARK CO REVENUE COMMISSIONER	Attn Legal Department	17 Cleveland Ave			Winchester	KY	40391	
CLARK COUNTY CLERK		PO BOX 551604			LAS VEGAS	NV	89155-1604	
CLARK COUNTY HOMELESS COALITION INC		P.O. BOX 4692			WINCHESTER	KY	40391	
CLARK COUNTY SCHOOL								
CLARK COUNTY SHERIFF	Attn Legal Department	17 Cleveland Ave			Winchester	KY	40391	
CLARK COUNTY SHERIFF		17 CLEVELAND AVE			WINCHESTER	KY	40392	
CLARK COUNTY SHERIFF		P.O.BOX 218			WINCHESTER	KY	40392	
CLARK COUNTY TAX COLLECTOR		401 CLAY STREET			ARKADELPHIA	AR	71923	
CLARK COUNTY TAX COLLECTOR - AR	Attn Legal Department	17 Cleveland Ave			Winchester	KY	40391	
CLARK COUNTY TREASURER		PO BOX 551401			LAS VEGAS	NV	89155	
CLARK COUNTY TREASURER-IN	Attn Legal Department	501 E Court Ave #125			Jeffersonville	IN	47130	
CLARK ELECTRIC, INC		187 URAN ST			HILLSDALE	MI	49242	
CLARK PILLOW CO		INDUSTRIAL CITY	RT 8 BOX 42		BEAUMONT	TX	77705	
Clark, Aaron A		Address on File						
CLARK, ABIGAIL		ADDRESS ON FILE						
Clark, Alexis		Address on File						
CLARK, ALEXIS N		ADDRESS ON FILE						
Clark, Amanda		Address on File						
CLARK, AMBER L		ADDRESS ON FILE						
CLARK, AMBRIELLE		ADDRESS ON FILE						
CLARK, AMY L		ADDRESS ON FILE						
CLARK, AMY M		ADDRESS ON FILE						
CLARK, ANGELA M		ADDRESS ON FILE						
CLARK, ANIA N		ADDRESS ON FILE						
CLARK, ANIA N		ADDRESS ON FILE						
CLARK, ANITRA		ADDRESS ON FILE						
CLARK, ANITRA		ADDRESS ON FILE						
CLARK, ANNA		ADDRESS ON FILE						
CLARK, ARIAH M		ADDRESS ON FILE						
CLARK, ASHLEY J		ADDRESS ON FILE						
CLARK, BETHANY		ADDRESS ON FILE						
Clark, Brandy J		ADDRESS ON FILE						
CLARK, BROHDY I		ADDRESS ON FILE						
CLARK, BRYANT J		ADDRESS ON FILE						
CLARK, CAMILLE		ADDRESS ON FILE						
CLARK, CARISSA C		ADDRESS ON FILE						
CLARK, CATHERINE J		ADDRESS ON FILE						
Clark, Christian B (christian)		Address on File						
CLARK, DANIELLE A		ADDRESS ON FILE						
CLARK, DANIELLE R		ADDRESS ON FILE						
CLARK, DARLENE		ADDRESS ON FILE						
CLARK, DASHAE S		ADDRESS ON FILE						
Clark, Dayla		Address on File						
CLARK, DEANNA S		Address on File						
CLARK, DEBRA A		ADDRESS ON FILE						
Clark, Dianna L		Address on File						
CLARK, DIANNA L		ADDRESS ON FILE						
CLARK, DUNCAN & MORRIS INC		PO BOX 17304			SUGARLAND	TX	77496-7304	
CLARK, EBONY S		ADDRESS ON FILE						
CLARK, EBONY S		ADDRESS ON FILE						
Clark, Elizabeth		Address on File						

Exhibit K
 Creditor Matrix
 Served via First Class Mail

CreditorName	CreditorNoticeName	Address1	Address2	Address3	City	State	Zip	Country
Clark, Elizabeth		Address on File						
CLARK, EMMA		ADDRESS ON FILE						
CLARK, GWENDOLYN L		ADDRESS ON FILE						
Clark, Haylee L		ADDRESS ON FILE						
CLARK, HEATHER L		ADDRESS ON FILE						
Clark, Ieshea		Address on File						
CLARK, JACKSON D		ADDRESS ON FILE						
CLARK, JAISEY R		ADDRESS ON FILE						
CLARK, JAUNDRA T		ADDRESS ON FILE						
CLARK, JENNA C		ADDRESS ON FILE						
CLARK, JENNIFER		ADDRESS ON FILE						
Clark, Jill H		Address on File						
CLARK, JOY AUS		ADDRESS ON FILE						
CLARK, JULIE C		ADDRESS ON FILE						
CLARK, KADESHA		ADDRESS ON FILE						
CLARK, KAITLIN		ADDRESS ON FILE						
CLARK, KANESHA		ADDRESS ON FILE						
CLARK, KASEY		ADDRESS ON FILE						
CLARK, KATHALEEN M		ADDRESS ON FILE						
CLARK, KATHERINE I		ADDRESS ON FILE						
CLARK, KATIE		ADDRESS ON FILE						
CLARK, KATIE		ADDRESS ON FILE						
CLARK, KAYLEE		ADDRESS ON FILE						
CLARK, KELSEY N		ADDRESS ON FILE						
CLARK, KERA A		Address on File						
CLARK, KIMBERLY D		ADDRESS ON FILE						
Clark, Kristina N (Kriss)		Address on File						
CLARK, KRISTY A		ADDRESS ON FILE						
Clark, Leatrice N		Address on File						
CLARK, LESLEE J		ADDRESS ON FILE						
CLARK, LILLIAN R		ADDRESS ON FILE						
CLARK, LINDA		ADDRESS ON FILE						
Clark, Linda G		Address on File						
Clark, Lindsey A		Address on File						
CLARK, MACKENZIE		ADDRESS ON FILE						
CLARK, MAKAYLA N		ADDRESS ON FILE						
CLARK, MAKYIA		Address on File						
Clark, Martha J		Address on File						
CLARK, MARTIN D		ADDRESS ON FILE						
CLARK, MELISSA		ADDRESS ON FILE						
CLARK, MERCEDES		ADDRESS ON FILE						
CLARK, MIA		ADDRESS ON FILE						
Clark, Michaela L		Address on File						
Clark, Michelle M		Address on File						
CLARK, MORGAN A		ADDRESS ON FILE						
CLARK, MORGAN N		ADDRESS ON FILE						
CLARK, MYA F		ADDRESS ON FILE						
Clark, Natalie N		Address on File						
CLARK, NELSON D		ADDRESS ON FILE						
Clark, Nicholas		ADDRESS ON FILE						
CLARK, NICOLE D		ADDRESS ON FILE						
CLARK, NIJAH J		ADDRESS ON FILE						
CLARK, PAIGE M		ADDRESS ON FILE						
CLARK, PATRICIA D		ADDRESS ON FILE						

Exhibit K
 Creditor Matrix
 Served via First Class Mail

CreditorName	CreditorNoticeName	Address1	Address2	Address3	City	State	Zip	Country
Clark, Patrick J (Patrick)		Address on File						
CLARK, PEYTON M		ADDRESS ON FILE						
CLARK, PRESLEY A		ADDRESS ON FILE						
CLARK, RACHAEL		ADDRESS ON FILE						
CLARK, REBECCA		ADDRESS ON FILE						
CLARK, REBECCA R		ADDRESS ON FILE						
CLARK, RENODRA		ADDRESS ON FILE						
CLARK, SHAKIRA		ADDRESS ON FILE						
CLARK, SHELBY		ADDRESS ON FILE						
CLARK, SHERYL R		ADDRESS ON FILE						
Clark, Shirley J		Address on File						
Clark, Staci		Address on File						
CLARK, STEPHANIE		ADDRESS ON FILE						
Clark, Taji		Address on File						
CLARK, TAMRA C		ADDRESS ON FILE						
CLARK, TAYLOR N		ADDRESS ON FILE						
Clark, Thaddeus T		Address on File						
CLARK, THADDEUS T		ADDRESS ON FILE						
CLARK, THADDEUS T		ADDRESS ON FILE						
CLARK, TIACARMEL		ADDRESS ON FILE						
CLARK, TINA M		ADDRESS ON FILE						
Clark, Toyanna J		Address on File						
CLARK, TRACY E		ADDRESS ON FILE						
CLARK, TROY D		ADDRESS ON FILE						
CLARK, TYRONE		ADDRESS ON FILE						
CLARK, VALERIE P		ADDRESS ON FILE						
CLARK, VICKIE D		ADDRESS ON FILE						
CLARK, VICTORIA K		ADDRESS ON FILE						
CLARKE COUNTY TAX COLLECTOR		PO BOX 9			GROVE HILL	AL	36451	
CLARKE, CECELIA		ADDRESS ON FILE						
CLARKE, DORIS W		ADDRESS ON FILE						
CLARKE, EMMA J		ADDRESS ON FILE						
Clarke, Gail G		Address on File						
Clarke, Jessica D		Address on File						
CLARKE, JESSICA D		ADDRESS ON FILE						
CLARKE, LUCETTE M		ADDRESS ON FILE						
Clarke, Marcus J		Address on File						
Clarke, Marcus J		Address on File						
CLARKE, VIDA MIA		ADDRESS ON FILE						
CLARK-JOSEPH, CHAKENA D		ADDRESS ON FILE						
CLARKS		PO BOX 415388			BOSTON	MA	02241-5388	
Clarksdale Center, Inc	David Hutton	c/o Village Properties, Inc.	115 W Madison St		Pulaski	TN	38478	
Clarksdale Center, Inc	David Hutton, c/o Village Properties, Inc.	P.O. Box 516			Pulaski	TN	38478	
CLARKSDALE CENTER, INC.		A MISSISSIPPI CORPORATION	C/O VILLAGE PROPERTIES, INC.		PULASKI	TN	38478	
Clarksdale Public Utilities	Attn Legal Department	PO BOX 70	416 THIRD STREET		CLARKSDALE	MO	38614	
Clarksdale Public Utilities	Attn Legal Department	PO BOX 70-416 THIRD STREET			CLARKSDALE	MS	38614-0070	
CLARKSON, DAWN		ADDRESS ON FILE						
Clarkson, Elizabeth (Lizz)		Address on File						
CLARKSVILLE LIGHT & WATER CO	Attn Legal Department	400 W Main Street			Clarksville	AR	72830	
Clarksville Town Hall		2000 Broadway Street			Clarksville	IN	47129	
CLARK-TECH ENVIRONMENTAL SYSTEMS INC		1515 GLOBE			HOUSTON	TX	77034	

Exhibit K
 Creditor Matrix
 Served via First Class Mail

CreditorName	CreditorNoticeName	Address1	Address2	Address3	City	State	Zip	Country
CLARNER, BETTY		ADDRESS ON FILE						
CLARY, CONNIE V		ADDRESS ON FILE						
Clary, Karen		Address on File						
Clary, Martha M		ADDRESS ON FILE						
CLARY, TONYA O		ADDRESS ON FILE						
CLASIFIED LINGERIE INC		BNY FINANCIAL CORP.	P.O. BOX 100242		PASADENA	CA	90089-0242	
CLASS FIVE TRADING, LLC		17328 VENTURA BLVD	# 144		ENCINO	CA	91316	
CLASSIC AUTOWORX LLC		2544 HUBBELL AVE			DES MOINES	IA	50317	
Classic Bank	Attn Legal Department	102 North Houston			Cameron	TX	76520	
CLASSIC CONCEPTS INC		DEPT. LA 23981			PASADENA	CA	91185	
CLASSIC FASHIONS		NEW COMMERCIAL CAPITAL	INC	PO BOX 847172	LOS ANGELES	CA	90084-7172	
CLASSIC HOME								
CLASSICAL THEATRE COMPANY		PO BOX 541324			HOUSTON	TX	77254	
CLAUDE, CATRINA		ADDRESS ON FILE						
CLAUDEL LINGERIE		333 CHABANEL QUEST	BUR # 800		MONTREAL	QC	H2N 2E7	CANADA
CLAUDEL LINGERIE		333 HABANEL WEST	SUITE 800		MONTREAL	QC	H2N 2E7	CANADA
Claudette Stasny		ADDRESS ON FILE						
CLAUDIA GUILLEN GARZA		ADDRESS ON FILE						
CLAUDIA RICHARD		ADDRESS ON FILE						
CLAUDIAS CANNIE CUISINE		100 FOUR PAWS LANE			MAUMELLE	AR	72113	
CLAUDRICK, LISA K		ADDRESS ON FILE						
CLAUGES, HEATHER E		ADDRESS ON FILE						
Clausell, Alicia M (Alicia)		Address on File						
Claussen, Judith A		ADDRESS ON FILE						
CLAVELLE-CORMIER, HORESHA J		ADDRESS ON FILE						
CLAWSON, SHERIKA		ADDRESS ON FILE						
CLAXTON, DUSTIN N		ADDRESS ON FILE						
CLAY COUNTY TAX COLLECTOR		1 COURTHOUSE SQUARE			LIBERTY	MO	64068	
CLAY COUNTY TAX COLLECTOR		PO BOX 219808			KANSAS CITY	MO	64121	
CLAY COUNTY TAX COLLECTOR-MO	Attn Legal Department	Administration Building	1 Courthouse Sq		Liberty	MO	64068	
CLAY LEWIS ELECTRIC		3117 WESTSIDE DR			DURANT	OK	74701	
CLAY, ALEXIS		ADDRESS ON FILE						
Clay, Audrey R		Address on File						
CLAY, BETH		ADDRESS ON FILE						
Clay, Ckoryiana L		Address on File						
Clay, Ckoryiana L		Address on File						
Clay, Courtney		Address on File						
CLAY, DELIA		ADDRESS ON FILE						
CLAY, JENNIFER E		ADDRESS ON FILE						
CLAY, JOYCE A		ADDRESS ON FILE						
CLAY, KAYLA L		ADDRESS ON FILE						
Clay, Leanne		Address on File						
Clay, Leslie C		Address on File						
CLAY, MARQUIS		ADDRESS ON FILE						
Clay, Temya L		Address on File						
CLAYBORNE, EMONY T		ADDRESS ON FILE						
CLAYBORNE, SHELLICE		ADDRESS ON FILE						
Claybrook, Cai J		Address on File						
CLAYCAMP, TRACY M		ADDRESS ON FILE						
Claycomb, Susan J		Address on File						
CLAYPOOL, FAITH		ADDRESS ON FILE						
CLAYTON & HURDLE DISPOSAL SERVICE INC		PO BOX 100			HURDLE MILLS	NC	27541	

Exhibit K
 Creditor Matrix
 Served via First Class Mail

CreditorName	CreditorNoticeName	Address1	Address2	Address3	City	State	Zip	Country
Clayton & Hurdle Disposal Services, Inc	Brenda Clayton Hurdle, Owner-Vice President	720 Charlie Long Rd.	PO Box 100		Hurdle Mills	NC	27541	
CLAYTON, CHRISTRAN M		ADDRESS ON FILE						
CLAYTON, DESTINY P		ADDRESS ON FILE						
CLAYTON, HAYLEY		ADDRESS ON FILE						
CLAYTON, JOSH R		ADDRESS ON FILE						
CLAYTON, KARA D		ADDRESS ON FILE						
CLAYTON, KAYLYN L		ADDRESS ON FILE						
CLAYTON, KIANTE M		ADDRESS ON FILE						
Clayton, Lamont A		Address on File						
Clayton, Lamont A		Address on File						
CLAYTON, LYNETTE		ADDRESS ON FILE						
CLAYTON, LYNETTE		ADDRESS ON FILE						
Clayton, Lynette T		Address on File						
Clayton, Patricia G		Address on File						
CLAYTON, PAUL		ADDRESS ON FILE						
CLAYTON, REBECCA E		ADDRESS ON FILE						
CLAYTON, REBECCA E		ADDRESS ON FILE						
CLAYTON, SARAH		Address on File						
Clayton, Todedra G		Address on File						
CLAYTON, TODEDRA G		ADDRESS ON FILE						
CLEAN FUN BRAND PLACEMENT		15301 GRAHAM STREET			HUNTINGTON BEACH	CA	92649	
CLEANER IMAGE INC		3618 S 67TH COURT #1			OMAHA	NE	68106	
CLEAR		P.O. BOX 771448			CORAL SPRINGS	FL	33077	
CLEAR CHANNEL OUTDOOR		PO BOX 402379			ATLANTA	GA	30384-2379	
CLEAR CREEK ISD TAX COLLECTOR	Attn Legal Department	PO BOX 799			LEAGUE CITY	TX	77574	
CLEAR CREEK ISD TAX COLLECTOR		PO BOX 4346			HOUSTON	TX	77210	
CLEARFIELD AREA SCHOOL DISTRICT		P.O. BOX 710			CLEARFIELD	PA	16830	
Clearfield Borough		6 South Front Street			Clearfield	PA	16830	
CLEARFIELD BUSINESS & PROFESSIONAL WOMENS CLUB		111 LATIMER STREET			CLEARFIELD	PA	16830	
CLEARFIELD COUNTY SPCA		275 21ST ST			CLEARFIELD	PA	16830	
CLEARFIELD MUNIC AUTH	Attn Legal Department	107 E MARKET ST			CLEARFIELD	PA	16830	
Clearman, Ruth A		Address on File						
Clearman, Ruth A		Address on File						
CLEARVIEW WESLACO, LP		PO BOX 51298			IDAHO FALLS	ID	83405	
CLEARWATER HYDRAULICS AND DRIVESHAFT SERVICE, LLC		6593 SIDNEY COTTRELL RD			OXFORD	NC	27565	
CLEARY, ANNABELLE R		ADDRESS ON FILE						
CLEARY, PAIGE K		ADDRESS ON FILE						
CLEATON, ASIA		ADDRESS ON FILE						
Cleberg, Victoria		Address on File						
CLEBURNE CHAMBER OF COMMERCE		1511 W HENDERSON ST			CLEBURNE	TX	76033	
CLEBURNE COUNTY TAX COLLECTOR	Attn Legal Department	320 W Main St			Heber Springs	AR	72543	
CLEBURNE LEE STOKES		ADDRESS ON FILE						
CLEBURNE PREGNANCY CENTER		100 S MAIN ST			CLEBURNE	TX	76033	
CLEBURNE TIMES REVIEW		PO BOX 1569			CLEBURNE	TX	76033-1569	
CLECO	Attn Legal Department	2030 Donahue Ferry Road			Pineville	LA	71361-5000	
CLECO POWER LLC		PO BOX 660228			DALLAS	TX	75266-0228	
Cleco Power, LLC	Cleco Power, LLC	2030 Donahue Ferry Rd.			Pineville	LA	71360	
CLEERE, CAMRYN A		ADDRESS ON FILE						
CLEERE, CAMRYN A		ADDRESS ON FILE						
CLEGG, ASHLEY B		Address on File						

Exhibit K
Creditor Matrix
Served via First Class Mail

CreditorName	CreditorNoticeName	Address1	Address2	Address3	City	State	Zip	Country
CLEGG, ERICA N		Address on File						
CLEGG, KAILEY		ADDRESS ON FILE						
CLEGG, KAY L		ADDRESS ON FILE						
CLEM, JORDANE		ADDRESS ON FILE						
CLEM, TAMARI		ADDRESS ON FILE						
CLEM, TAMARI		ADDRESS ON FILE						
CLEMENSON, SCOTT M		ADDRESS ON FILE						
CLEMENT, CAMI L		ADDRESS ON FILE						
CLEMENT, DYANNE M		ADDRESS ON FILE						
Clement, Jenni L		Address on File						
CLEMENT, KAYLA M		ADDRESS ON FILE						
CLEMENT, KELLY L		ADDRESS ON FILE						
CLEMENT, MARTHA C		ADDRESS ON FILE						
CLEMENT, MILEY A		ADDRESS ON FILE						
CLEMENT, NITA N		ADDRESS ON FILE						
Clements Construction & Realty Co	Jay Clements	PO Box 250			Atlanta	TX	75551	
CLEMENTS, ABIGAIL G		ADDRESS ON FILE						
CLEMENTS, BREANNA L		ADDRESS ON FILE						
Clements, Brian D		Address on File						
Clements, Cathi		Address on File						
Clements, Cathi		Address on File						
Clements, David W		Address on File						
Clements, Elaina R		Address on File						
CLEMENTS, JARVIS O		Address on File						
CLEMENTS, KALIAH P		ADDRESS ON FILE						
CLEMENTS, KATHERINE A		ADDRESS ON FILE						
CLEMENTS, KYLIE M		ADDRESS ON FILE						
Clements, Rhonda		Address on File						
CLEMENTS, SARAH		ADDRESS ON FILE						
CLEMMER, JORDAN L		ADDRESS ON FILE						
CLEMMONS, MELINNA K		ADDRESS ON FILE						
CLEMMONS, TAKIRA S		ADDRESS ON FILE						
CLEMONS, CALEB		ADDRESS ON FILE						
CLEMONS, HANNAH E		ADDRESS ON FILE						
CLEMONS, JUWELYN		ADDRESS ON FILE						
Clemons, Kendall L		Address on File						
CLEMONS, LAGRETTA		ADDRESS ON FILE						
CLEMONS, MAHOGAN Y R		ADDRESS ON FILE						
CLEMONS, NICHELLE		ADDRESS ON FILE						
CLEMONS, REBEKAH		ADDRESS ON FILE						
CLEMONS, ZACHARY T		ADDRESS ON FILE						
CLEMS RUBBISH REMOVAL, INC		PO BOX 1501			HAYS	KS	67601	
CLENDENNING, JERIKA A		ADDRESS ON FILE						
CLERE APPAREL LLC		13131 BROOKS DRIVE # A			BALDWIN PARK	CA	91706	
CLERK CIRCUIT COURT		9483 KINGS HIGHWAY, SUITE 3			KING GEORGE	VA	22485	
Clerk of Circuit Court	Attn Legal Department	BUSINESS LICENSE	129 EAST MAIN ST		Elkton	MD	21921	
CLERK OF CIRCUIT COURT		11 N WASHINGTON ST #16			EASTON	MD	21601	
CLERK OF CIRCUIT COURT		BUSINESS LICENSE	103 N CROSS ST		CHESTERTOWN	MD	21620	
CLERK OF CIRCUIT COURT		BUSINESS LICENSE	129 EAST MAIN ST	ROOM C4	ELKTON	MD	21921	
CLERK OF CIRCUIT COURT		BUSINESS LICENSE	14735 MAIN ST		UPPER MARLBORO	MD	20772	
CLERK OF CIRCUIT COURT		BUSINESS LICENSE	175 MAIN ST		PRINCE FREDERICK	MD	20678	

Exhibit K
 Creditor Matrix
 Served via First Class Mail

CreditorName	CreditorNoticeName	Address1	Address2	Address3	City	State	Zip	Country
CLERK OF CIRCUIT COURT		BUSINESS LICENSE	1 WEST MARKET ST, ROOM 104		SNOW HILL	MD	21863	
CLERK OF CIRCUIT COURT		BUSINESS LICENSE	55 N COURT ST		WESTMINSTER	MD	21157	
CLERK OF CIRCUIT COURT		BUSINESS LICENSE	P.O.BOX 676		LEONARDTOWN	MD	20650	
CLERK, SUPREME COURT		1414 COLORADO #505			AUSTIN	TX	78701	
CLERK, SUPREME COURT		P.O. BOX 149301			AUSTIN	TX	78714-9266	
CLERK, SUPREME COURT		STATE BAR OF TEXAS	PO BOX 12030		AUSTIN	TX	78711-2030	
CLEVELAND MEMORIAL AUXILIARY TO POST #1839-LADIES		18 CR 396			CLEVELAND	TX	77328	
CLEVELAND MEMORIAL AUXILIARY POST 1839		18 CR 396			CLEVELAND	TX	77328	
CLEVELAND SENIOR CITIZENS ORGANIZATION		PO BOX 1095			CLEVELAND	TX	77327	
CLEVELAND, CHERELLE D		ADDRESS ON FILE						
CLEVELAND, DEBRA A		ADDRESS ON FILE						
CLEVELAND, DEMETRIA L		ADDRESS ON FILE						
Cleveland, Jeannie A		Address on File						
CLEVELAND, KOREY		ADDRESS ON FILE						
CLEVELAND, KOREY D		ADDRESS ON FILE						
CLEVELAND, SARAH		ADDRESS ON FILE						
CLEVINGER, AMBER		ADDRESS ON FILE						
Clevenger, Jonathan L		Address on File						
CLEVINGER, TRINA L		ADDRESS ON FILE						
Clewis, Lois M		Address on File						
CLEWIS, MADISON C		ADDRESS ON FILE						
CLEX CABLE		ATTN BUSINESS OPERATIONS	PO BOX 8500-53003		PHILADELPHIA	PA	19178	
CLIC TIME LLC		209 RIVERVALE ROAD			RIVERVALE	NJ	07675	
CLIC TIME LLC		50 TICE BOULEVARD	SUITE 340		WOODCLIFF LAKE	NJ	07677	
CLICK MODEL MANAGEME		129 W 27TH ST12			NEW YORK	NY	10001	
CLICK MODEL MANAGEMENT INC		129 WEST 27TH ST			NEW YORK	NY	10001	
Click, Bonnie		Address on File						
CLICK, SUE M		ADDRESS ON FILE						
C-LIFE GROUP LTD		112 W 34TH ST #1207			NEW YORK	NY	10001	
CLIFF, BARBARA A		ADDRESS ON FILE						
CLIFFORD, ALEXIS		ADDRESS ON FILE						
CLIFFORD, AMELIA N		ADDRESS ON FILE						
CLIFFORD, SAVANNA R		ADDRESS ON FILE						
Clifford, Tammy L		Address on File						
CLIFFORD, ZACHERY		ADDRESS ON FILE						
CLIFT, KYANNA L		ADDRESS ON FILE						
Clifton M. Jones		P.O. Box 5759			Austin	TX	78763	
CLIFTON, ARTISHA T		ADDRESS ON FILE						
Clifton, Brenda J (Jenny)		Address on File						
CLIFTON, CARISSA M		ADDRESS ON FILE						
Clifton, Christina		Address on File						
CLIFTON, CYNTHIA A		ADDRESS ON FILE						
CLIFTON, DUSTIN		ADDRESS ON FILE						
CLIFTON, SABRINA S		ADDRESS ON FILE						
CLIMER, TAYLOR A		ADDRESS ON FILE						
CLINE HARDWARE		19 SOUTH MAIN ST			JEFFERSONVILLE	OH	43128	
CLINE, BRENDA		ADDRESS ON FILE						
CLINE, DARCI A		ADDRESS ON FILE						
Cline, Delphia L		Address on File						

Exhibit K
 Creditor Matrix
 Served via First Class Mail

CreditorName	CreditorNoticeName	Address1	Address2	Address3	City	State	Zip	Country
CLINE, DIANE		ADDRESS ON FILE						
Cline, Elianna V		Address on File						
CLINE, NICKY		ADDRESS ON FILE						
CLINE, NICOLE		ADDRESS ON FILE						
CLINE, RAMON		ADDRESS ON FILE						
CLINE, RILEY		ADDRESS ON FILE						
CLINE, SAMANTHA J		ADDRESS ON FILE						
Cline, Tina		Address on File						
Cline, Tina		ADDRESS ON FILE						
CLINE-PRICE, JENNIFER		ADDRESS ON FILE						
Clingan, Tonia		Address on File						
Clingerman, Payton E		Address on File						
Clingman, Susan M		Address on File						
CLINIC SHOE CO		P.O. BOX 331			AURORA	MO	65605	
CLINICAL PATHOLOGY LABORATORIES INC		PO BOX 141669			AUSTIN	TX	78414-1669	
CLINIQUE LABORATORIES , INC		BOX 223506			PITTSBURGH	PA	15251-2506	
CLINIQUE LABORATORIES LLC		PO BOX 223506			PITTSBURGH	PA	15251-2506	
CLINKSCALES, NA-SEAN		ADDRESS ON FILE						
CLINT SAVINO		ADDRESS ON FILE						
Clintmont Company Ltd	c/o The Case Bowen Co.	6255 Corporate Center Dr.			Dublin	OH	43016	
CLINTON ANIMAL RESCUE ENDEAVOR		PO BOX 778			CLINTON	MO	64735	
CLINTON ELECTRICAL & PLUMBING SUPPLY, INC		1450 W MAIN ST BOX 748			WILMINGTON	OH	45177	
CLINTON FRIENDS OF THE PARK		1004 E SEDALIA AVE			CLINTON	MO	64735	
CLINTON ONEAL DUNN		602 MELROSE AVE			NATCHITOCHE	LA	71457	
CLINTON SCHOOL DISTRICT		701 S. 8TH STREET			CLINTON	OH	64735	
CLINTON, ANGELA L		ADDRESS ON FILE						
CLINTON, ANTOINIQUE		ADDRESS ON FILE						
CLIPPINGER, AMANDA M		ADDRESS ON FILE						
CLIVER, OMELIA		ADDRESS ON FILE						
CLONCH, CRYSTAL S		ADDRESS ON FILE						
CLONETAB	ATTN DIRECTOR OR OFFICER	1660 W. LINNE ROAD SUITE J5			TRACY	CA	95377	
CLONETAB INC		1660 W. LINNE ROAD SUITE J5			TRACY	CA	95377	
CLONTS, ERICA L		ADDRESS ON FILE						
CLONTZ, ANGEL LYNN K		ADDRESS ON FILE						
CLOSE, BRITANY		ADDRESS ON FILE						
CLOSE, BRITTNAY K		ADDRESS ON FILE						
CLOTHINGISLAND.COM		1561 E ADAMS BLVD			LOS ANGELES	CA	90011	
CLOUD B		150 W. WALNUT ST STE 100			GARDENA	CA	90248	
CLOUD COMFORT RESORT SHOES INC		WHITE OAK COMMERCIAL FIN	1700 BROADWAY	19TH FLOOR	NEW YORK	NY	10019	
CLOUD NINE CLOTHING, LLC		1384 BROADWAY SUITE 1906			NEW YORK	NY	10018	
CLOUD, BETTY J		ADDRESS ON FILE						
CLOUD, BETTY J		ADDRESS ON FILE						
CLOUD, DEKAYLA L		ADDRESS ON FILE						
CLOUD, HANNAH		Address on File						
Cloud, Megan N		Address on File						
CLOUD, PAYDEN S		ADDRESS ON FILE						
CLOUDSCAPE INC		221 STEARMAN DRIVE			GEORGETOWN	TX	78628	
CLOUDY, DANIEL		ADDRESS ON FILE						
CLOUGH, KATRINA J		ADDRESS ON FILE						
Clouse, Dawn		Address on File						
CLOUSE, JEFFREY		ADDRESS ON FILE						
Clouse, Jessica R		Address on File						

Exhibit K
 Creditor Matrix
 Served via First Class Mail

CreditorName	CreditorNoticeName	Address1	Address2	Address3	City	State	Zip	Country
CLOUSER, BRENDA		ADDRESS ON FILE						
CLOUSER, DOMINIQUE K		ADDRESS ON FILE						
CLOUSER, SHILOH		ADDRESS ON FILE						
CLOUSTON, TAWNYA M		ADDRESS ON FILE						
Clover, Breanna		ADDRESS ON FILE						
CLOVER, BREANNA M		ADDRESS ON FILE						
CLOVIS NEWS-JOURNAL		PO BOX 1689			CLOVIS	NM	88102	
CLOW, CLINTEN T		ADDRESS ON FILE						
Clover, Kristen		Address on File						
CLUB RED		1517 SOUTH MAIN STREET			SALISBURY	NC	28144	
CLUB RED		Club Red LLC	P.O. Box 993		Rockwell	NC	28138	
CLUBHOUSE CREATIONS		GOODMAN FACTORS, INC	PO BOX 29647		DALLAS	TX	75229-9647	
CLUCK, BRIANNA		ADDRESS ON FILE						
CLUES FASHION		1400 BROADWAY	4TH FLOOR		NEW YORK	NY	10018	
CLUES FASHION		1400 BROADWAY 4TH FLR			NEW YORK	NY	10018	
CLUETT SHIRTMAKERS		PO BOX 651108			DALLAS	TX	75265	
CLURSKY, BRITNEY L		ADDRESS ON FILE						
CLUTCH HOLDINGS LLC		201 SOUTH MAPLE AVE	SUITE 250		AMBLER	PA	19002	
Clutter, Caylee B		Address on File						
CLYDE WILLIAMS		ADDRESS ON FILE						
CLYDE, VARAPHONE		ADDRESS ON FILE						
CLYDE, VARAPHONE		ADDRESS ON FILE						
CLYMER, DAKOTA L		ADDRESS ON FILE						
CLYMER, STEPHANIE		ADDRESS ON FILE						
Clyne, Maritza E		Address on File						
CM Morris Corners, LLC	c/o Viking Partners	Mark Berger	4901 Hunt Road, Suite 102		Cincinnati	OH	45242	
CMAD CABLE		TIME WARNER CABLE AD SALES	13195 COLLECTION CENTER DR		CHICAGO	IL	60693	
CMAN COMCAST		ATTN BUSINESS OPERATIONS	PO BOX 8500-53003		PHILADELPHIA	PA	19178	
CMC FOUNDATION OF CENTRAL TEXAS		4900 MUELLER BLVD			AUSTIN	TX	78723	
CMEA		COMCAST SPOTLIGHT INC.	PO BOX 8500-53003		PHILADELPHIA	PA	19178	
CMG EMERGENCY DEPARTMENT		PO BOX 94189			LUBBOCK	TX	79493	
CMH CORPORATE HEALTH SERVICE		2241 ROMBACH AVE.			WILMINGTON	OH	45177	
CMH CORPORATE HEALTH SERVICE		P.O.BOX 607	412 BRACEY LANE		SOUTH HILL	VA	23970	
CMH FOUNDATION		125 BUENA VISTA CIRCLE			SOUTH HILL	VA	23970	
CMH OCCUPATIONAL HEALTH CLINIC		320 TEXAS BLVD			DALHART	TX	79022	
CMH OCCUPATIONAL HEALTH SERVICES		PO BOX 607			SOUTH HILL	VA	23970	
CMS		Southgate Ltd Philippines Rep	Suite 1503 15 FI Security Bank	#6776 Ayala	Makati City	NCR	01200	Phillippines
CMS MECHANICAL		445 WEST DRIVE			MELBOURNE	FL	32904	
CMT INTERNATIONAL, INC		PO BOX 3254			CARBONDALE	IL	62902	
CMVL VIAMEDIA, INC		8523 Solution Center			Chicago	IL	60677	
CNOR TV		COX MEDIA-HAMPTO ROADS	ATTN ACCOUNTS RECEIVABLE	P.O.BOX 404328	ATLANTA	GA	30384	
CNP ASSET MGMT		33 THE OVAL			STATEN ISLAND	NY	10304	
CO LYNCH ENTERPRISES		2655 FAIRVIEW AVE N			ROSEVILLE	MN	55113	
Coady, John		Address on File						
Coady, Sabrina		Address on File						
COAHOMA COUNTY TAX COLLECTOR		P.O. BOX 219			CLARKSDALE	MS	38614	
COAL TOWNSHIP		FIRE COMPANY	805 W. LYNN ST.		COAL TOWNSHIP	PA	17866	
COAL TOWNSHIP POLICE DEPT		805 W LYNN STREET			COAL TOWNSHIP	PA	17866	

Exhibit K
 Creditor Matrix
 Served via First Class Mail

CreditorName	CreditorNoticeName	Address1	Address2	Address3	City	State	Zip	Country
COALITION AGAINST RAPE AND ABUSE INC		PO BOX 774			CAPE MAY COURT HOUSE	NJ	08210	
COALITION FOR SENIOR CITIZENS		952 S MAINE ST			FALLON	NV	89407	
COALITION FOR THE PREVENTION OF ANIMAL CRUELTY		113 S GRACE ST			CROCKETT	TX	75835	
COANNER, ORLENA D		ADDRESS ON FILE						
COAST ELECTRIC POWER ASSN		PO BOX 1028			KILN	MS	39556-1028	
Coast Electric Power Assoc	Attn Legal Department	18020 Highway 603			Klin	MS	39503	
Coast Electric Power Assoc	Attn Legal Department	PO BOX 1028			KILN	MS	39556-1028	
COAST SIGN INCORPORATED		1500 W EMBASSY ST			ANAHEIM	CA	92802	
COASTAL COCKTAILS INC		151 KALMUS DR SUITE H6			COSTA MESA	CA	92626	
COASTAL COCKTAILS INC		18011 MITCHELL S	SUITE B		IRVINE	CA	92614	
COASTAL ENVIRONMENTAL SERVICES		63209 HWY 434			LACOMBE	LA	70445	
COASTAL ORTHOPEDICS PA		5920 SARATOGA BLVD STE. 600-A			CORPUS CHRISTI	TX	78414	
COASTAL TALENT		P.O. BOX 1142			ISLE OF PALMS	SC	29451	
COASTAL WASTE DISPOSAL, INC		5065 WASHINGTON BLVD			BEAUMONT	TX	77707	
COASTAL WASTE SERVICES, INC		A DIVISION OF IESI	PO BOX 650348		DALLAS	TX	75265-0348	
COASTER CO. OF AMERICA		12928 SANDOVAL STREET			SANTA FE SPRINGS	CA	90670	
Coates, Crystal R		Address on File						
Coates, Crystal R		Address on File						
Coates, Elizabeth		Address on File						
Coates, Janice		Address on File						
COATES, JUSTIN G		ADDRESS ON FILE						
COATES, KATIE M		ADDRESS ON FILE						
COATES, PAMELA J		ADDRESS ON FILE						
COATES-CASIANO, JULIA		ADDRESS ON FILE						
COATNEY, DUSTIN		Address on File						
COATS & EVANS PC		PO BOX 130246			THE WOODLANDS	TX	77393-0246	
COATS FOR KIDS FOUNDATION INC		PO BOX 4			PIKEVILLE	KY	41502	
COATS, KIMBERLY A		ADDRESS ON FILE						
COATS, NORA K		ADDRESS ON FILE						
COATS, TAYLOR A		ADDRESS ON FILE						
COAUETTE, BROOKE		ADDRESS ON FILE						
COBARRUVIAS, LUCIO M		ADDRESS ON FILE						
COBB AIR CONDITIONING CO., INC		1458 IH 10 EAST			BEAUMONT	TX	77703	
COBB PLUMBING CO. INC		2286 PODESTA COVE			MEMPHIS	TN	38134	
Cobb, Alexandria D		Address on File						
COBB, ALFRED M		ADDRESS ON FILE						
COBB, ANGEL		ADDRESS ON FILE						
Cobb, Brooklyn		Address on File						
Cobb, Brooklyn		Address on File						
Cobb, Chandraleka		Address on File						
COBB, CHELSEA C		ADDRESS ON FILE						
COBB, COURTNEY L		ADDRESS ON FILE						
COBB, DALE		ADDRESS ON FILE						
COBB, DEMINZ		ADDRESS ON FILE						
COBB, GLENN		ADDRESS ON FILE						
COBB, KAITLIN V		ADDRESS ON FILE						
COBB, KATELYN M		ADDRESS ON FILE						
COBB, KATHY		ADDRESS ON FILE						
COBB, KAYLEE		ADDRESS ON FILE						
COBB, KIANA D		ADDRESS ON FILE						

Exhibit K
Creditor Matrix
Served via First Class Mail

CreditorName	CreditorNoticeName	Address1	Address2	Address3	City	State	Zip	Country
COBB, KRISTIN N		ADDRESS ON FILE						
COBB, KRISTIN N		ADDRESS ON FILE						
COBB, MORGAN D		ADDRESS ON FILE						
COBB, PATRICIA A		ADDRESS ON FILE						
Cobb, Samantha K		Address on File						
COBB, SAMANTHA K		ADDRESS ON FILE						
COBB, SIERRA K		ADDRESS ON FILE						
COBB, STEPHANIE N		ADDRESS ON FILE						
Cobb, Summer N		Address on File						
COBBLESTONE KITCHENS, INC		5185 GENERAL ROAD			Mississauga	ON	L4W2K4	Canada
COBERLEY, MEGAN A		ADDRESS ON FILE						
Coberly, Delia		Address on File						
COBIAN CORP		1739 MELROSE DR.	SUITE 101		SAN MARCOS	CA	92078	
COBIO, ANGELICA E		ADDRESS ON FILE						
COBLE AIR CONDITIONING & PLUMBING LLC		9248 COUNTY ROAD 109 N			VERNON	TX	76384-9005	
COBLE, ALEXIS D		ADDRESS ON FILE						
COBLE-BURDETTE MECHANICAL, INC		3700 WILBARGER			VERNON	TX	76384	
Cobos, Andrea M		ADDRESS ON FILE						
COBRA TRADING INC		295 FIFTH AVE SUITE 1705			NY	NY	10016	
Coburn, Cory (Cory)		Address on File						
Coburn, Cory (Cory)		Address on File						
COBY ELECTRONICS CORPORATION		P.O BOX 827696			PHILIDELPHIA	PA	19182	
COCA COLA BOTTLERS SALES &		Coca-Cola Bottlers Sales	& Services	PO BOX 402702	ATLANTA	GA	30384	
COCA COLA BOTTLERS SALES & SER		Coca-Cola Bottlers Sales	& Services	PO BOX 402702	ATLANTA	GA	30384	
COCA, DIEGO F		ADDRESS ON FILE						
Coca, Sandra M		Address on File						
COCA-COLA	ATTN DIRECTOR OR OFFICER	PO BOX 402702			ATLANTA	GA	30384-2702	
COCA-COLA BOTTLER SALES & SERVICES		PO BOX 402702			ATLANTA	GA	30384-2702	
COCA-COLA BOTTLER SALES & SERVICES		PO BOX 751257			CHARLOTTE	NC	28275-1257	
COCA-COLA BOTTLERS		BANK OF AMERICA	PO BOX 402702		ATLANTA	GA	30384	
COCA-COLA BOTTLERS SALES&SERV		BANK OF AMERICA	PO BOX 402702		ATLANTA	GA	30384	
COCCARI, CAROL F		ADDRESS ON FILE						
COCHENOUR, DORRIE		ADDRESS ON FILE						
COCHISE COUNTY TREASURER		2595 N SAGEBRUSH RD			HUACHUCA CITY	AZ	85616	
COCHISE COUNTY TREASURER		PO BOX 1778			BISBEE	AZ	85603	
COCHRAN CITY TAX OFFICE		P.O. BOX 8			COCHRAN	GA	31014	
COCHRAN GA NG LLC		PO BOX 1929			EASLEY	SC	29641	
COCHRAN, ANNA		ADDRESS ON FILE						
COCHRAN, CRYSTAL		ADDRESS ON FILE						
COCHRAN, DEBRA G		ADDRESS ON FILE						
COCHRAN, DEION		ADDRESS ON FILE						
COCHRAN, EMILY N		ADDRESS ON FILE						
COCHRAN, JACIE		ADDRESS ON FILE						
COCHRAN, JUSTIN B		ADDRESS ON FILE						
COCHRAN, KYLEE		ADDRESS ON FILE						
COCHRAN, LISA		ADDRESS ON FILE						
COCHRAN, ROBIN M		ADDRESS ON FILE						
COCHRAN, WILFRED M		ADDRESS ON FILE						
COCHRANE, ANN M		ADDRESS ON FILE						
COCHRANE, CRYSTAL D		ADDRESS ON FILE						
COCKE COUNTY CLERK		111 COURT AVENUE #101			NEWPORT	TN	37821	

Exhibit K
 Creditor Matrix
 Served via First Class Mail

CreditorName	CreditorNoticeName	Address1	Address2	Address3	City	State	Zip	Country
COCKE COUNTY TAX COLLECTOR	Attn Legal Department	111 Ct Ave Rm 107			Newport	TN	37821	
COCKERELL, KELLY		ADDRESS ON FILE						
Cockerham, Danielle		ADDRESS ON FILE						
Cockerill, Jeanne		Address on File						
COCKFIELD, JAMAAR		ADDRESS ON FILE						
COCKRELL, ERICA		ADDRESS ON FILE						
Cockrell, Erica B		Address on File						
COCKRELL, LAURA		ADDRESS ON FILE						
COCKRELL, MARGARET		ADDRESS ON FILE						
COCO & GIO		2219 COBBLESTONE LANE			BRIGHTON	MI	48114	
COCO LOUNGE LLC		1239 BROADWAY SUITE1500			NEW YORK	NY	10001	
COCO LOUNGE LLC		THE CIT GROUP	301 S Tryon St		CHARLOTTE	NC	28282	
Cocobolo Software (BatchPatch)	Attn Director or Officer	501 Burnt Mills Ave			Silver Spring	MD	20901	
COCOMO CONNECTIONS INC		22 WEST 38 STREET			NEW YORK CITY	NY	10018	
COCONINO COUNTY TREASURER	Attn Legal Department	110 E Cherry Ave			Flagstaff	AZ	86001	
COCONUT GROVE PADS INC		525 DENISON ST			MARKHAM	ON	L3R 1B8	Canada
CODDINGTON, FAITH E		ADDRESS ON FILE						
Coddington, Marquis		Address on File						
Code Enforcement - County		210 Railroad St.			Thomson	GA	30824	
Coder, Mark A (Mark)		Address on File						
Coder, Mark A (Mark)		ADDRESS ON FILE						
CODET NEWPORT CORPORATION		PO BOX 440			NEWPORT	VT	05855	
CODINA, LIZZETH		ADDRESS ON FILE						
CODY L SARTER		ADDRESS ON FILE						
CODY TURNER		ADDRESS ON FILE						
CODY, ANGELA		ADDRESS ON FILE						
CODY, BRITTNEY D		ADDRESS ON FILE						
CODY, DANIELLE		ADDRESS ON FILE						
CODY, JENNIFER		ADDRESS ON FILE						
CODY, JOSHUA		ADDRESS ON FILE						
CODY, TAMMY		ADDRESS ON FILE						
COE & DRU		14701 E CLARK AVE			CITY OF INDUSTRY	CA	91745-1307	
COE, JEANNIE		ADDRESS ON FILE						
COE, NATALIE B		ADDRESS ON FILE						
Coe, Ruby D		Address on File						
Coe, Stacy L		Address on File						
COED SPORTSWEAR		PO BOX 970			NEWFIELDS	NH	03856	
COED SPORTSWEAR, INC		27 PLEASANT ST.	PO BOX 970		NEWFIELD	NH	03856-0970	
COELLO, CYNTHIA		ADDRESS ON FILE						
COELLO, CYNTHIA		ADDRESS ON FILE						
COELLO, HILLARY		ADDRESS ON FILE						
COELLO-SINGLETON, CYAN		ADDRESS ON FILE						
Coen, Danielle N		Address on File						
COFER-WILLIAMS, LORNA P		ADDRESS ON FILE						
COFFEE & DUNN INC		2150 S. CENTRAL EXPRESSWAY	SUITE 200		MCKINNEY	TX	75070	
COFFEE COUNTY TAX COLLECTOR	Attn Legal Department	230 R Court St			Elba	AL	36323	
COFFEE COUNTY TAX COMMISSIONER	Attn Legal Department	230 R Court St			Elba	AL	36323	
COFFEE COUNTY TAX OFFICE		P.O.BOX 1207			DOUGLAS	GA	31534	
COFFEE COUNTY TRUSTEE		1341 MCARTHUR STREET STE. 1			MANCHESTER	TN	37349	
COFFEE HEATING & COOLING INC		32897 COFFEE SCHOOL RD			SALEM	OH	44460	
COFFEE MASTERS INC		7606 Industrial Court			SPRING GROVE	IL	60081	
COFFENBERRY, MORGAN		ADDRESS ON FILE						

Exhibit K
 Creditor Matrix
 Served via First Class Mail

CreditorName	CreditorNoticeName	Address1	Address2	Address3	City	State	Zip	Country
COFFEY, JANET S		ADDRESS ON FILE						
COFFEY, JEREMIAH J		Address on File						
COFFEY, JEREMIAH J		ADDRESS ON FILE						
COFFIELD, MARLY		ADDRESS ON FILE						
Coffin, Eleanor B		Address on File						
COFFIN, SUSAN M		ADDRESS ON FILE						
Coffman, Alexander J		Address on File						
Coffman, Christy L		Address on File						
Coffman, Shasta N		Address on File						
COFFMAN, TRAVIS D		ADDRESS ON FILE						
COFONE, DEANNA		ADDRESS ON FILE						
COGBURN, DONNA K		ADDRESS ON FILE						
COGDELL MEMORIAL HOSPITAL		1700 COGDELL BLVD			SNYDER	TX	79549	
Cogdill, Beverly A		Address on File						
COGENCY GLOBAL	ATTN DIRECTOR OR OFFICER	P.O. BOX 3168			HICKSVILLE	NY	11802	
COgency Global Inc		122 East 42nd Street, 18th Floor			New York	NY	10168	
COGENCY GLOBAL INC		P.O. BOX 3168			HICKSVILLE	NY	11802	
COGENCY GLOBAL INC		10 EAST 40TH STREET 10TH FLOOR			NEW YORK	NY	10168	
COGGAN, HALEY		ADDRESS ON FILE						
Coggins Family Partnership LLC	Audie Coggins	906 E B Ave #8			Alpine	TX	79830	
Coggins, Candace E		ADDRESS ON FILE						
COGGINS, KELBY		ADDRESS ON FILE						
COGGINS, MATTHEW B		ADDRESS ON FILE						
COHEN HAZEN		ADDRESS ON FILE						
COHEN, ADRIANNE C		ADDRESS ON FILE						
Cohen, Crystale		Address on File						
Cohen, Crystale		Address on File						
COHEN, JACOB R		ADDRESS ON FILE						
Cohen, Kathryn M		Address on File						
COHEN, SUSAN L		ADDRESS ON FILE						
COHENNO, WENDY F		ADDRESS ON FILE						
Cohenour, Penny F		Address on File						
COHESION PRODUCTS		UNIT 2202,22F OCTA TOWER	8 LAM CHAK STREET		KOWLOON BAY	HK		Hong Kong
COHRON, ASHLYNN M		ADDRESS ON FILE						
Coil, Dylan		Address on File						
COINER, LEIGH		ADDRESS ON FILE						
COIT CLEANING & RESTORATION SERVICES		2730 CRITTENDEN DR			LOUISVILLE	KY	40209	
COKE, JESSICA D		ADDRESS ON FILE						
Coke, Kimberly J		Address on File						
COKEING, LORI		ADDRESS ON FILE						
COKEM INTERNATIONAL		3880 4TH AVE EAST			SHAKOPEE	MN	55379	
COKER, ANNA B		ADDRESS ON FILE						
COKER, KAREN F		ADDRESS ON FILE						
COKER, MACY C		ADDRESS ON FILE						
COKER, SHARON K		ADDRESS ON FILE						
Coker, Sophia		ADDRESS ON FILE						
COKER, SUZANNE		ADDRESS ON FILE						
Coker, Tanaska		Address on File						
COKER, TAYLOR S		ADDRESS ON FILE						
COKER, THERESA N		ADDRESS ON FILE						
COKLEY, SHAELYN D		ADDRESS ON FILE						

Exhibit K
 Creditor Matrix
 Served via First Class Mail

CreditorName	CreditorNoticeName	Address1	Address2	Address3	City	State	Zip	Country
COLACINO INDUSTRIES		129 HARRISON ST			NEWARK	NY	14513	
COLANDER, TRACEY		ADDRESS ON FILE						
COLAR, RICHESHA D		ADDRESS ON FILE						
COLAVITA USA LLC		1 RUNYONS LANE			EDISON	NJ	08817	
COLBERG, CALEY		ADDRESS ON FILE						
COLBERT COUNTY - AL		PO BOX 3989			MUSCLE SHOALS	AL	35662	
COLBERT COUNTY REPORTER		PO BOX 969			TUSCUMBIA	AL	35674-0969	
COLBERT COUNTY REVENUE COMMISSIONER		PO BOX 741010			TUSCUMBIA	AL	35674	
COLBERT, DARLENE		ADDRESS ON FILE						
Colbert, Destiny		Address on File						
COLBERT, ELIZABETH		ADDRESS ON FILE						
COLBERT, KARALYNN A		ADDRESS ON FILE						
COLBERT, KELSI P		ADDRESS ON FILE						
COLBERT, SHANIA M		ADDRESS ON FILE						
COLBERT, WILFRED		Address on File						
COLBURN SPENCER, PATRICIA L		ADDRESS ON FILE						
COLBURN, KAITLYN P		ADDRESS ON FILE						
COLBURN, SHARON A		ADDRESS ON FILE						
COLBURN, SHIRLENE A		ADDRESS ON FILE						
COLBY, RACHEL M		ADDRESS ON FILE						
COLBY, SUSAN D		ADDRESS ON FILE						
Colby, Tyler		Address on File						
Coldiron, Cassity M		ADDRESS ON FILE						
COLE MODEER		ADDRESS ON FILE						
COLE MT DECATUR AL LLC	C/O COLE REAL ESTATE INVESTMENTS	2325 EAST CAMELBACK ROAD SUITE 1100			PHOENIX	AZ	85016	
Cole MT Rapid City SD (I), LLC	Vereit	David Benavente	ID PT4352	2398 E. Camelback Rd., 4th Floor	Phoenix	AZ	85016	
COLE MT RIVERDALE UT, LLC PT4494		P.O. BOX 840990			DALLAS	TX	75284-0990	
COLE OF CALIF ADV		ATTN CONNIE JONES	2615 FRUITLAND		LOS ANGELES	CA	90058	
Cole, Alexandr T		Address on File						
COLE, ANGEL		Address on File						
COLE, AUTUMN L		ADDRESS ON FILE						
Cole, Bonnie C		Address on File						
COLE, BRITTNI M		ADDRESS ON FILE						
Cole, Chance		ADDRESS ON FILE						
Cole, Chance		ADDRESS ON FILE						
Cole, Chastity D		Address on File						
COLE, CRYSTAL M		ADDRESS ON FILE						
Cole, Eddie D		ADDRESS ON FILE						
Cole, Elizabeth		Address on File						
COLE, ELIZABETH M		ADDRESS ON FILE						
Cole, Emilee R		ADDRESS ON FILE						
Cole, Emilee R		ADDRESS ON FILE						
COLE, GRACE E		ADDRESS ON FILE						
Cole, Kathryn		Address on File						
COLE, KATHRYN		ADDRESS ON FILE						
COLE, KIRSTEN M		ADDRESS ON FILE						
COLE, LADONNA		ADDRESS ON FILE						
Cole, Laura F		Address on File						
Cole, Mary E		Address on File						
Cole, Mary M		Address on File						
Cole, Mckenna		Address on File						

Exhibit K
 Creditor Matrix
 Served via First Class Mail

CreditorName	CreditorNoticeName	Address1	Address2	Address3	City	State	Zip	Country
COLE, POLLY J		ADDRESS ON FILE						
Cole, Rosie L		Address on File						
COLE, SAMANTHA F		ADDRESS ON FILE						
Cole, Stacia D		Address on File						
COLE, TARA J		Address on File						
Cole, Thalia		Address on File						
COLE, TIFFANY R		ADDRESS ON FILE						
Cole, William (Bill)		Address on File						
Cole, William (Bill)		Address on File						
COLELLA, ANTHONY J		ADDRESS ON FILE						
COLEMAN COMPANY		PO BOX 6400			RAPID CITY	SD	57709	
COLEMAN, ALEXZIA		ADDRESS ON FILE						
COLEMAN, ANGELA		ADDRESS ON FILE						
COLEMAN, ANGELA		ADDRESS ON FILE						
COLEMAN, ATHENS J		ADDRESS ON FILE						
COLEMAN, BRENDA		ADDRESS ON FILE						
COLEMAN, BRENDA		ADDRESS ON FILE						
COLEMAN, BRIGGETTA L		ADDRESS ON FILE						
Coleman, Bruce D		Address on File						
COLEMAN, CANDIDRA J		ADDRESS ON FILE						
COLEMAN, CARLA R		ADDRESS ON FILE						
COLEMAN, CHERYL A		ADDRESS ON FILE						
COLEMAN, DARRELL D		ADDRESS ON FILE						
COLEMAN, DEVAUGHN		ADDRESS ON FILE						
COLEMAN, ERIKA		ADDRESS ON FILE						
Coleman, Frank J		Address on File						
Coleman, Frank J		Address on File						
Coleman, Jaquan L		ADDRESS ON FILE						
Coleman, Jarion T		Address on File						
COLEMAN, KAYLA		ADDRESS ON FILE						
COLEMAN, KAYLA E		ADDRESS ON FILE						
COLEMAN, KAYLYN		ADDRESS ON FILE						
Coleman, Kaysi C		Address on File						
COLEMAN, KELLY		ADDRESS ON FILE						
COLEMAN, KYVA		ADDRESS ON FILE						
COLEMAN, LINDA		ADDRESS ON FILE						
COLEMAN, LINDA L		ADDRESS ON FILE						
COLEMAN, MAKENNA R		ADDRESS ON FILE						
COLEMAN, MARIA G		ADDRESS ON FILE						
COLEMAN, MARY J		ADDRESS ON FILE						
COLEMAN, MARY S		ADDRESS ON FILE						
COLEMAN, MATTHEW J		ADDRESS ON FILE						
Coleman, Meagan L		ADDRESS ON FILE						
COLEMAN, MELANIE A		ADDRESS ON FILE						
COLEMAN, MELISSA A		ADDRESS ON FILE						
Coleman, Mia I		Address on File						
COLEMAN, MICAH		ADDRESS ON FILE						
COLEMAN, MICHAEL		ADDRESS ON FILE						
COLEMAN, MONIQUE R		ADDRESS ON FILE						
Coleman, Nadia		Address on File						
COLEMAN, PARTHENIA Y		ADDRESS ON FILE						
Coleman, Paula Y		Address on File						
COLEMAN, RACHEL L		ADDRESS ON FILE						
Coleman, Rodney		ADDRESS ON FILE						

Exhibit K
 Creditor Matrix
 Served via First Class Mail

CreditorName	CreditorNoticeName	Address1	Address2	Address3	City	State	Zip	Country
Coleman, Ruth P		Address on File						
COLEMAN, SAVANNAH L		ADDRESS ON FILE						
COLEMAN, SHANDREKA J		ADDRESS ON FILE						
COLEMAN, SHAYNA		ADDRESS ON FILE						
COLEMAN, SHUNDRICA S		ADDRESS ON FILE						
COLEMAN, TARYN N		ADDRESS ON FILE						
COLEMAN, TASHANDA		ADDRESS ON FILE						
Coleman, Tiffany N		Address on File						
Coleman, Tina		Address on File						
Coleman, Tosha L		Address on File						
COLEMAN, VERICA		ADDRESS ON FILE						
COLEMAN, WILLIAM B		ADDRESS ON FILE						
COLEMAN, XARIA J		ADDRESS ON FILE						
COLEMAN, ZACKARIAH		ADDRESS ON FILE						
COLEMON, QUYNLAN M		ADDRESS ON FILE						
COLES, CASHAY		ADDRESS ON FILE						
Coles, Ebony J		Address on File						
COLESON, CAITLIN A		ADDRESS ON FILE						
COLEY, JANICE N		ADDRESS ON FILE						
COLFAX COUNTY TREASURER	Attn Legal Department	PO Box 98			Raton	NM	87740	
COLIBRI CORPORATION		PO BOX 91349			CHICAGO	IL	60693	
COLIGAN, CAMERON N		ADDRESS ON FILE						
COLIN, HAILEY		ADDRESS ON FILE						
COLIN, MARCELINA C		ADDRESS ON FILE						
Collamore, Sarah		Address on File						
COLLARS & CUFFS		CONGRESS TALCOTT	5670 WILSHIRE BVLVD #1750		LOS ANGELES	CA	90036	
COLLATERAL/TESTERS		3 PEBBLES ST			SOUTH HILL	VA	23970	
COLLAZO, JEANNETTE		ADDRESS ON FILE						
Collazo, Tyina A		Address on File						
COLLECTION 18		COLLECTION XIIX, LTD	1370 BROADWAY		NEW YORK	NY	10018	
COLLEEN KARIS DESIGNS, LLC		137 NORTH LARCHMONT BLVD	#493		LOS ANGELES	CA	90004	
COLLEGE CONCEPTS		2000 RIVEREDGE PKWY., STE 620			ATLANTA	GA	30328	
COLLEGE CONCEPTS		P.O. BOX 338	798 MARKET STREET		DAYTON	TN	37321	
COLLEGE HILLS ELEMENTARY-PTO		1101 WILLIAMS ST			COLLEGE STATION	TX	77840	
COLLEGE OF TECHNOLOGY		UNIVERSITY OF HOUSTON	300 TECHNOLOGY BUILDING		HOUSTON	TX	77204-4021	
COLLEGE OF TECHNOLOGY		UNIVERSITY OF HOUSTON	ATTN CARMEN CARTER	108 TECHNOLOGY 1 BUILDING	HOUSTON	TX	77204-4021	
COLLEGE PARK MALL		1700 GEORGE BUSH DR.	EAST STE 240		COLLEGE STATION	TX	77840	
COLLEGE STATION ISD EDUCATION FOUNDATION INC		1812 WELSH AVE			COLLEGE STATION	TX	77840	
COLLEGE STATION RHC COMPANY LLC		PO BOX 9213			BELFAST	ME	04915-9213	
College Station Utilities	Attn Legal Department	310 Krenek Tap Road			College Station	TX	77840	
COLLEGIATE STUDIO, LLC		3823 SPENCER ST.			HARVEY	LA	70058	
COLLEN, JASMINA R		ADDRESS ON FILE						
Coller, Desirae		Address on File						
COLLETON COUNTY TREASURER		PO BOX 8			WALTERBORO	SC	29488-0001	
COLLETT, CHARLES F		ADDRESS ON FILE						
COLLETT, JESSE D		ADDRESS ON FILE						
COLLETT, WANDA		ADDRESS ON FILE						

Exhibit K
 Creditor Matrix
 Served via First Class Mail

CreditorName	CreditorNoticeName	Address1	Address2	Address3	City	State	Zip	Country
COLLIER ELECTRIC		94 SOUTH BROAD STREET			NORWICH	NY	13815	
COLLIER, APRIL		ADDRESS ON FILE						
Collier, April C		Address on File						
COLLIER, BRANDAN		ADDRESS ON FILE						
Collier, Danella		ADDRESS ON FILE						
Collier, Danella		ADDRESS ON FILE						
COLLIER, DEBORAH		ADDRESS ON FILE						
COLLIER, EMILY		ADDRESS ON FILE						
COLLIER, ERIC		ADDRESS ON FILE						
COLLIER, JESSICA M		ADDRESS ON FILE						
COLLIER, KIERRA		ADDRESS ON FILE						
Collier, Leanna P		Address on File						
Collier, Leanna P		Address on File						
COLLIER, LETICIA		ADDRESS ON FILE						
COLLIER, MADISON		ADDRESS ON FILE						
COLLIER, MICHELE		ADDRESS ON FILE						
COLLIER, PAULA R		ADDRESS ON FILE						
COLLIER, RETHIA		ADDRESS ON FILE						
COLLING, EMMA		ADDRESS ON FILE						
COLLINGS, ELIZABETH J		ADDRESS ON FILE						
Collingsworth, Gail A		Address on File						
COLLINGWOOD, RACHEL M		ADDRESS ON FILE						
COLLINGWOOD, RACHEL M		ADDRESS ON FILE						
Collins Edmiston, Tammy G		ADDRESS ON FILE						
COLLINS PAINTING & DESIGN LLC		7817 HONEYWELL DR			FORT WAYNE	IN	46825	
COLLINS, ALANAH J		ADDRESS ON FILE						
COLLINS, ALLISON B		ADDRESS ON FILE						
COLLINS, AMANDA		ADDRESS ON FILE						
COLLINS, AMBER		ADDRESS ON FILE						
COLLINS, AMBER D		ADDRESS ON FILE						
Collins, Angel		Address on File						
COLLINS, ANGELINE I		ADDRESS ON FILE						
COLLINS, ANTHONY V		ADDRESS ON FILE						
COLLINS, APRIL N		ADDRESS ON FILE						
COLLINS, ARIANA M		ADDRESS ON FILE						
COLLINS, ASHLEE R		ADDRESS ON FILE						
COLLINS, BETHANY N		ADDRESS ON FILE						
Collins, Beverly		Address on File						
COLLINS, BRAD		ADDRESS ON FILE						
COLLINS, BRANDY		ADDRESS ON FILE						
COLLINS, BRENT T		ADDRESS ON FILE						
Collins, Brett		Address on File						
COLLINS, BRETT		ADDRESS ON FILE						
COLLINS, BRETT		ADDRESS ON FILE						
COLLINS, BRITTANY A		ADDRESS ON FILE						
COLLINS, CANDICE M		ADDRESS ON FILE						
COLLINS, CARLOS R		ADDRESS ON FILE						
COLLINS, CASSIDY		ADDRESS ON FILE						
COLLINS, CATASHA L		ADDRESS ON FILE						
COLLINS, CHARLES		ADDRESS ON FILE						
Collins, Cheryl J		ADDRESS ON FILE						
COLLINS, CINDY M		ADDRESS ON FILE						
Collins, Cociesha M		Address on File						
COLLINS, COURTNEY		ADDRESS ON FILE						

Exhibit K
 Creditor Matrix
 Served via First Class Mail

CreditorName	CreditorNoticeName	Address1	Address2	Address3	City	State	Zip	Country
COLLINS, COURTNEY		ADDRESS ON FILE						
Collins, Crystal L		Address on File						
COLLINS, CRYSTAL L		ADDRESS ON FILE						
COLLINS, CRYSTAL L		ADDRESS ON FILE						
COLLINS, DANIEL W		ADDRESS ON FILE						
COLLINS, DEANNA N		ADDRESS ON FILE						
Collins, Debbie A		Address on File						
COLLINS, DECARLO M		ADDRESS ON FILE						
COLLINS, DELLA L		ADDRESS ON FILE						
Collins, Donna B		Address on File						
Collins, Edward		Address on File						
COLLINS, ERICA		ADDRESS ON FILE						
COLLINS, HANNAH		ADDRESS ON FILE						
COLLINS, HEATHER N		ADDRESS ON FILE						
COLLINS, HUNTER		ADDRESS ON FILE						
COLLINS, JADEN		ADDRESS ON FILE						
COLLINS, JANET L		Address on File						
Collins, Jennifer D		Address on File						
COLLINS, JULIE F		ADDRESS ON FILE						
COLLINS, KELSIE		Address on File						
COLLINS, KHALIYAH A		ADDRESS ON FILE						
COLLINS, LESLEY		ADDRESS ON FILE						
COLLINS, LYDIA		ADDRESS ON FILE						
COLLINS, MADISON		ADDRESS ON FILE						
Collins, Martha A		ADDRESS ON FILE						
COLLINS, MARY E		ADDRESS ON FILE						
Collins, Matthew W		Address on File						
COLLINS, MAVERIC L		ADDRESS ON FILE						
COLLINS, MEGAN		ADDRESS ON FILE						
COLLINS, MELINDA C		ADDRESS ON FILE						
COLLINS, MICHAEL E		ADDRESS ON FILE						
COLLINS, MICHELLE N		ADDRESS ON FILE						
COLLINS, NICHOLAS		ADDRESS ON FILE						
COLLINS, NIKKITA M		ADDRESS ON FILE						
Collins, Poursha		Address on File						
Collins, Rachel		Address on File						
COLLINS, RYAN D		ADDRESS ON FILE						
COLLINS, SAMANTHA		ADDRESS ON FILE						
COLLINS, SAMANTHA		ADDRESS ON FILE						
COLLINS, SAMANTHA N		ADDRESS ON FILE						
COLLINS, SARA D		ADDRESS ON FILE						
COLLINS, SAVANNAH I		ADDRESS ON FILE						
COLLINS, SAVANNAH M		ADDRESS ON FILE						
Collins, Shadimon A		Address on File						
COLLINS, SHANTAE M		ADDRESS ON FILE						
COLLINS, SHILOH		ADDRESS ON FILE						
COLLINS, SONAYIAH M		ADDRESS ON FILE						
Collins, Stacey		Address on File						
COLLINS, STACI A		ADDRESS ON FILE						
COLLINS, TAKENYA		ADDRESS ON FILE						
COLLINS, TRAVIS		ADDRESS ON FILE						
Collins, Trineti B		Address on File						
COLLINS, VANDA E		ADDRESS ON FILE						
Collins, Zoe M		Address on File						

Exhibit K
Creditor Matrix
 Served via First Class Mail

CreditorName	CreditorNoticeName	Address1	Address2	Address3	City	State	Zip	Country
Collison, Brenda		Address on File						
COLLOR, DYRIEL D		ADDRESS ON FILE						
COLMENARES, AZALEA		ADDRESS ON FILE						
COLOMB, DIANNE M		ADDRESS ON FILE						
COLOMBINO HEADWEAR		60 WILLETT STREET			PASSAIC	NJ	07055	
COLOMBINO HEADWEAR CO		61 WILLETT STREET			PASSAIC	NJ	07055	
COLON, ABIGAIL		ADDRESS ON FILE						
Colon, Franchesca		Address on File						
Colon, Franchesca		Address on File						
COLON, JIMMY		ADDRESS ON FILE						
Colon, Keisha		Address on File						
Colon, Keisha		Address on File						
COLON, PRISCILLA		ADDRESS ON FILE						
COLONA, EMILY S		ADDRESS ON FILE						
COLONA, JARNASIA A		ADDRESS ON FILE						
COLONA, SAMANTHA A		ADDRESS ON FILE						
COLONIAL CANDLE OF CAPE COD		24696 NETWORK PLACE			CHICAGO	IL	60673-1246	
COLONIAL DDC, LLC		301 LOCUST AVENUE			FREEPORT	NY	11520	
COLONIAL HEIGHTS CITY TREASURER	Attn Legal Department	PO Box 3401			Colonial Heights	VA	23834	
COLONIAL HEIGHTS HIGH SCHOOL		3600 CONDUIT RD			COLONIAL HEIGHTS	VA	23834	
COLONIAL MILLS, INC		560 MINERAL SPRING AVE			PAWTUCKET	RI	02860	
COLONIAL PLUMBING & HEATING		114 CHARLOTTE AVE			COLONIAL HEIGHTS	VA	23834	
Colonial Square Associates, LLC	c/o Thalimer - 74120	11100 West Broad Street			Glen Allen	VA	23060	
Colony Bank	Attn Legal Department	302 S. Main Street			Fitzgerald	GA	31750	
Colony Bank	Attn Legal Department	621 Veterans Pkwy N			Moultrie	GA	31788	
COLONY HOLDINGS INTERNATIONAL		131 W. 35TH ST. 6TH FLR			NY	NY	10001	
Colony Square, LLC	Sara Thompson	c/o Real Estate Southeast, LLC	PO Box 681955		Prattville	AL	36068	
COLOR AND COLOR INC		844 6TH AVE SUITE 405			NY	NY	10001	
COLOR ME BEAUTIFUL		14900 CONFERENCE CNTR DR	SUITE 450		CHANTILLY	VA	20151	
COLOR ME BEAUTIFUL		1400 THUNDERBOL			CHANTILLY	VA	20151	
COLOR STORY TEXTILE		3480 E 26TH ST			VERNON	CA	90058	
Colorado Attorney General	Colorado Department of Law	Ralph L. Carr Colorado Judicial Center	1300 Broadway, 9th Floor		Denver	CO	80203	
Colorado County	Colorado County	PO Box 10			Columbus	TX	78934	
COLORADO COUNTY CITIZEN		P.O.BOX 548	513 SPRING ST.		COLUMBUS	TX	78934-0548	
Colorado County Courthouse		400 Spring St			Columbus	TX	78934	
COLORADO COUNTY TAX COLLECTOR	Attn Legal Department	PO Box 10			Columbus	TX	78934	
COLORADO DEPT OF LABOR & EMPL		DIV OF EMPLOY & TRAINING	PO BOX 956		DENVER	CO	80201-4880	
COLORADO DEPT OF REVENUE		1375 SHERMAN ST.			DENVER	CO	80261	
COLORADO DEPT OF REVENUE		PO BOX 17087	REGISTRATION CONTROL SECTIN		DENVER	CO	80217-0087	
COLORADO DEPT OF REVENUE		PROCESSING CENTER	P.O.BOX 105685		ATLANTA	GA	30348-5685	
COLORADO MOUNTAIN NEWS MEDIA		PO BOX 1888			CARSON CITY	NV	89702	
COLORADO SPECIAL OLYMPICS		13691 RD 28 DOLORES			DOLORES	CO	81323	
COLORADO SPRINGS FOOD RESCUE		702 E BOULDER AVENUE			COLORADO SPRINGS	CO	80903	
Colorado Springs Utilities	Attn Legal Department	111 S. Cascade Ave.			Colorado Springs	CO	80903	
COLORDRIFT LLC		G & A SERAVICES	CARE OF COLORDRIFT	PO BOX 850	EDISON	NJ	08817	
COLORDYNAMICS, INC		200 EAST BETHANY DRIVE			ALLEN	TX	75002	
COLORS FOR A CAUSE-LOUISIANA		239 SMITH STREET	PO BOX 1211		DEQUINCY	LA	70633	
COLORS IN OPTICS		366 FIFTH AVENUE STE 804			NEW YORK	NY	10001	
COLORS IN OPTICS , LTD		COLORS in OPTICS, LTD.	366 FIFTH AVE	SUITE 804	NY	NY	10001	
COLORS IN OPTICS, LIMITED		366 FIFTH AVE SUITE 804			NEW YORK	NY	10001	

Exhibit K
 Creditor Matrix
 Served via First Class Mail

CreditorName	CreditorNoticeName	Address1	Address2	Address3	City	State	Zip	Country
COLOSSEUM ATH		PO BOX 80060			CITY OF INDUSTRY	CA	91716	
COLOSSEUM ATHLETICS CORP		LOCK BOX 80060			CITY OF INDUSTRY	CA	91716-8060	
COLQUITT COUNTY TAX COLLECTOR	Attn Legal Department	PO Box 99			Moultrie	GA	31776	
COLQUITT COUNTY TAX OFFICE		P.O.BOX 99			MOULTRIE	GA	31776	
COLSON, CHRISTINA R		ADDRESS ON FILE						
COLTHRIST, LASHEARN		ADDRESS ON FILE						
Colton, Whitney N		Address on File						
COLUCCI, COURTNEY R		ADDRESS ON FILE						
COLUMBIA (MS) ESTATE LLC		PO BOX 944176			CLEVELAND	OH	44194-4176	
Columbia (MS) Estate, LLC		543 Bedford Ave., Suite 139			Brooklyn	NY	11211	
COLUMBIA CITY TAX COLLECTOR		201 2ND STREET			COLUMBIA	MS	39429	
COLUMBIA CITY TAX OFFICE		700 N GARDEN ST			COLUMBIA	TN	38401	
COLUMBIA COUNTY ALARM PROGRAM		PO BOX 141327			IRVING	TX	75014	
COLUMBIA COUNTY ANIMAL PROTECTION SOCIETY		PO BOX 2003			MAGNOLIA	AR	71754	
COLUMBIA COUNTY COLLECTOR - AR	Attn Legal Department	101 Boundary St #104			Magnolia	AR	71753	
COLUMBIA COUNTY TAX COLLECTOR		PO BOX 98			MAGNOLIA	AR	71754	
COLUMBIA FRAME INC		6251 Notre Dame East			MONTREAL	QC	H1N 2E9	Canada
Columbia Gas	Attn Legal Department	PO BOX 742510			CINCINNATI	OH	45274	
Columbia Gas	Attn Legal Department	PO BOX 742523			CINCINNATI	OH	45274	
COLUMBIA GAS	Attn Legal Department	PO BOX 742529			CINCINNATI	OH	45274	
COLUMBIA GAS OF PA	Attn Legal Department	PO BOX 742537			CINCINNATI	OH	45274	
COLUMBIA GREENE HUMANE SOCIETY INC		125 HUMANE SOCIETY RD.			HUDSON	NY	12534	
COLUMBIA POWER & WATER		P.O. BOX 379			COLUMBIA	TN	38402	
Columbia Sportswear	Attn Lynn Mecham	14375 NW Science Park Dr			Park Drive	OR	97229	
Columbia Sportswear	Kim Keierleber	14375 NW Science Park Dr			Park Drive	OR	97229	
COLUMBIA SPORTSWEAR		COLUMBIA SPORTSWEAR	PO BOX 935641		ATLANTA	GA	31193-5641	
Columbia, Isabell P		Address on File						
Columbiana County General Health District		7360 State Route 45	P.O. Box 309		Lisbon	OH	44432	
COLUMBIETTES INC		PO BOX 464			MILFORD	DE	19963	
COLUMBUS CHAMBER OF COMMERCE		425 SPRING ST			COLUMBUS	TX	78934	
COLUMBUS CIRCLE		1407 BROADWAY #4001			NEW YORK	NY	10018	
COLUMBUS CLOSEOUTS LTD		1148 NORTHWOOD CIRCLE			NEW ALBANY	OH	43054	
COLUMBUS COMMUNITY HOSPITAL		110 SHULT DR			COLUMBUS	TX	78934	
COLUMBUS COUNTY PARTNERSHIP FOR CHILDREN INC		109 W MAIN ST.			WHITEVILLE	NC	28472	
COLUMBUS COUNTY TAX COLLECTOR	Attn Legal Department	PO Box 1468			Whiteville	NC	28472	
COLUMBUS GLASS CO		922 WALNUT	P.O.BOX 894		COLUMBUS	TX	78934	
Columbus State Bank	Attn Legal Department	1102 Milam Street	PO Box 249		Columbus	TX	78934	
COLUMBUS, KAHLIA		ADDRESS ON FILE						
COLVARD, ERICA		ADDRESS ON FILE						
Colvin, Amanda		Address on File						
Colvin, Ann		Address on File						
COLVIN, KENNETH L		ADDRESS ON FILE						
COLWELL, JONATHAN		ADDRESS ON FILE						
COLWELL, ROBYN		ADDRESS ON FILE						
COLWELL, SYDNEY		ADDRESS ON FILE						
Colwell, Timothy R (Tim)		Address on File						
Colwell, Timothy R (Tim)		Address on File						
COMAL COUNTY EMERGENCY SERVICES DISTRICT 4		PO BOX 601			SPRING BRANCH	TX	78070	
COMAL COUNTY HABITAT FOR HUMANITY		1269 INDUSTRIAL DRIVE			NEW BRUNFELS	TX	78130	

Exhibit K
 Creditor Matrix
 Served via First Class Mail

CreditorName	CreditorNoticeName	Address1	Address2	Address3	City	State	Zip	Country
COMAL COUNTY TAX COLLECTOR	Attn Legal Department	PO Box 659480			San Antonio	TX	78265	
Comal County Texas		325 Resource Drive			New Braunfels	TX	78132	
COMBAT VETERANS MOTORCYCLE ASSOCIATION		PO BOX 1726			MILLINGTON	TN	38083	
COMBINED COMMUNITY ACTION INC		165 W. AUSTIN STREET			GIDDINGS	TX	78942-3205	
COMBINED GROUP INSURANCE		PO BOX 819045			DALLAS	TX	75381-9045	
COMBINED GROUP INSURANCE		SERVICES, INC	14785 PRESTON RD. STE 350		DALLAS	TX	75254	
Combs Jr, Steven		Address on File						
COMBS, ASHLEY		ADDRESS ON FILE						
Combs, Buddee (Buddee)		Address on File						
COMBS, CARI L		ADDRESS ON FILE						
COMBS, CASEY L		ADDRESS ON FILE						
Combs, Dalston		Address on File						
COMBS, DELAINE		ADDRESS ON FILE						
COMBS, JENNIFER D		ADDRESS ON FILE						
COMBS, KAITLIN		ADDRESS ON FILE						
COMBS, KATHERYN		ADDRESS ON FILE						
Combs, Kyle		Address on File						
COMBS, SHARON		ADDRESS ON FILE						
COMBS, TONYA L		ADDRESS ON FILE						
COMCAST	ATTN DIRECTOR OR OFFICER	PO BOX 37601			PHILADELPHIA	PA	19101-0601	
Comcast	Attn Legal Department	ONE COMCAST CENTER			PHILADELPHIA	PA	19103	
Comcast	Vice President/Enterprise Sales	One Comcast Center	1701 JFK Blvd.		Philadelphia	PA	19103	
COMCAST		PO BOX 60533			CITY INDUSTRY	CA	91716-0533	
COMDATA STORED VALUE		SOLUTIONS INC.	101 BULLITT LANE #305		LOUISVILLE	KY	40222	
COMDATA STORED VALUE		SOLUTIONS INC.	LOCKBOX # 3802	3802 RELIABLE PARKWAY	CHICAGO	IL	60686-0038	
COMDATA-STORED VALUE SOLUTIONS		LOCKBOX #3802	RELIABLE PARKWAY		CHICAGO	IL	60686-0038	
COMEAX, AMY		ADDRESS ON FILE						
COMEAX, AMY		ADDRESS ON FILE						
COMEAX, OPAL		ADDRESS ON FILE						
COMEAX, ROSE C		ADDRESS ON FILE						
COMEAX, TYLER M		ADDRESS ON FILE						
COMEAX, WAYLAND		ADDRESS ON FILE						
COMECO INC		4517 LITTLEJOHN STREET			BALDWIN PARK	CA	91706	
Comenity Bank	Attn President	One Righter Parkway, Suite 100			Wilmington	DE	19803	
COMENITY BANK		3085 LOYALTY CIRCLE			COLUMBUS	OH	43219	
COMENITY BANK FKA WORLD FINANCIAL NETWORK BANK	ATTN DIRECTOR OR OFFICER	3085 LOYALTY CIRCLE			COLUMBUS	OH	43219	
COMER, PAM J		ADDRESS ON FILE						
COMER, TIFFANY N		ADDRESS ON FILE						
COMET CLOTHING		333 E LAS OLAS BLVD	SUITE 300		FT LAUDERDALE	FL	33301	
COMFORT AIR CONDITION & HEATING CO		7 SOUTH BROADWAY			GENEVA	OH	44041	
COMFORT AIR MECHANICAL INC		2421 E EMPIRE ST			CORTEZ	CO	81321	
COMFORT AIR SYSTEMS, INC		7 POTOMAC ST	P.O. BOX 480		RIDGELEY	WV	26753	
COMFORT AIR SYSTEMS, INC		P.O.BOX 2052			MCCOMB	MS	39649	
COMFORT ENGINEERS , INC		11297-B HWY 613			LUCEDALE	MS	39452	
COMFORT HOME USA		195 RATITAN CENTER PKWY			EDISON	NJ	08837	
COMFORT RESEARCH		1719 ELIZABETH AVE NW			GRAND RAPIDS	MI	49504	
COMFORT SYSTEMS USA		1057 BILL TUCK HWY			SOUTH BOSTON	VA	24592	

Exhibit K
 Creditor Matrix
 Served via First Class Mail

CreditorName	CreditorNoticeName	Address1	Address2	Address3	City	State	Zip	Country
COMFORT SYSTEMS USA STRATEGIC ACCOUNTS, LLC		2655 FORTUNE CIRCLE WEST., STE E			INDIANAPOLIS	IN	76241	
COMFORT ZONE OF WOODWARD, INC		116 E MAIN			WOODWARD	OK	73801	
COMFORT, ANGELA R		ADDRESS ON FILE						
COMFORTABLE PET, INC		213 WEST 35TH ST STE 805			NEW YORK	NY	10001	
COMFORTROL INC		3155 LAMB AVENUE			COLUMBUS	OH	43219	
COMFTY FEET LLC		PO BOX 352			HARTINGTON	NE	68739	
COMMAND TRANSPORTATION		2633 PAYSHERE CIRCLE			CHICAGO	IL	60674	
COMMEANS, CANDY		ADDRESS ON FILE						
COMMEND (H.K0 LIMITED)		CITIBANK, NA	9/F., HARBOURFRONT II	22 TAK FUNG ST	HUNG HOM	HK		Hong Kong
Commerce Bank	Attn Legal Department	100 Huck Finn Shopping Center			Hannibal	MO	63401	
Commerce Bank	Attn Legal Department	2200 Vine St			Hays	KS	67601	
Commerce Station LP	c/o Phillips Edison & Company	Nikki Davidson	11501 Northlake Dr.		Cincinnati	OH	45249	
COMMERCE TECHNOLOGIES INC		25736 NETWORK PLACE			CHICAGO	IL	60673	
Commerce Technologies, LLC dba CommerceHub	Attn General Counsel	ZEN Building	201 Fuller Road, 6th Floor		Albany	NY	12203	
Commerce Technologies, LLC dba CommerceHub	Commerce Technologies, LLC dba CommerceHub	Accounts Receivable	201 Fuller Road, 6th Floor		Albany	NY	12203	
COMMERCE WM, LLC		PO BOX 1148			MONTGOMERY	AL	36101-1148	
CommerceHub		Zen Building	201 Fuller Road, 6th Floor		Albany	NY	12203	
CommerceHub (Commerce Technologies)	Attn Director or Officer	Zen Building	201 Fuller Rd, 6th Floor		Albany	NY	12203	
COMMERCIAL BILLING SERVICE		PO BOX 2201			DECATUR	AL	35609	
COMMERCIAL ELECTRIC		PO BOX 425			WOLFFORTH	TX	79382	
COMMERCIAL INDUSTRIES LLC		PO BOX 94			BUTLER	MD	21023	
COMMERCIAL LIGHTING		PO BOX 270651			TAMPA	FL	33688	
COMMERCIAL LIGHTING & SUPPLY		PO BOX 270651			TAMPA	FL	33688	
COMMERCIAL MAINTENANCE & CONSTRUCTION		5 SEAGRAPE LANE			SEAVILLE	NJ	08230	
COMMERCIAL REFUSE SERVICE		PO BOX 3268			GRAND JUNCTION	CO	81502	
Commercial Solutions, Inc.	Gary Lavey	21 Industrial Drive			Smithfield	RI	02917	
COMMISSIONER OF TAXATION		VILLAGE OF GREEN SPRINGS	PO BOX 536		GREEN SPRINGS	OH	44836	
COMMITTED/AMERICAN CLOTHING		GOODMAN FACTORS CO.,INC.	3001 L.B.J.FRWAY #230		DALLAS	TX	75234	
COMMODITY CLOTHING		GULTEX INC.	874-A2 POMPTON AVENUE		CEDAR GROVE	NJ	07009	
COMMODORE, DAVID S		ADDRESS ON FILE						
Commodore, Devonte L		Address on File						
COMMON GROUND MINISTRIES		604 E. PARK AVE	PO BOX 444		WAXAHACHIE	TX	75168	
COMMON GROUND MINISTRIES		PO BOX 444			WAXAHACHIE	TX	75168	
COMMON GROUND MONTROSE INC		1800 6450 ROAD			MONTROSE	CO	81401	
COMMON SCENTS INC		382 MAIN STREET			HACKENSACK	NJ	07601	
COMMON SENSE IMAGING		800 ROCKMEAD DR. 210			KINGWOOD	TX	77339-2113	
Common Wealth Attorney	Keri Gusmann	9483 Kings Highway, Number 4			King George	VA	22485	
COMMON, MICHELLE D		ADDRESS ON FILE						
COMMONS ASSOCIATES LP		P.O. BOX 781028			PHILADELPHIA	PA	19178-1028	
Commons Associates, LP	c/o Warren Esanu, Esq.	Steven M. Kiel	605 Third Avenue, 16th Floor		New York	NY	10158	
COMMONWEALTH DOCUMNET MANAGEMENT		479 PINEY FOREST RD			DANVILLE	VA	24540	
COMMONWEALTH HOME FASHIONS		PO BOX 10032			ALBANY	NY	12201	
COMMONWEALTH HOSIERY MILL		P.O.BOX 939			RANDLEMAN	NC	27317	

Exhibit K
 Creditor Matrix
 Served via First Class Mail

CreditorName	CreditorNoticeName	Address1	Address2	Address3	City	State	Zip	Country
COMMONWEALTH OF MASSACHUSETTS		1380 BAY STREET, BLDG C	STATE 911 DEPARTMENT		TAUNTON	MA	02780	
COMMONWEALTH OF MASSACHUSETTS		CASE 002-6486-664	DEPART OF RENU	P O BOX 55140	BOSTON	MA	00205-5140	
COMMONWEALTH OF PENNSYLVANIA		35 W ORANGE ST			SHIPPENSBURG	PA	17257	
COMMONWEALTH OF PENNSYLVANIA		34 EAST MIDDLE STREET	MDJ-51-3-01		GETTYSBURG	PA	17325	
COMMONWEALTH OF PENNSYLVANIA		914 WEST CYPRESS ST			KENNETT SQUARE	PA	19348	
COMMONWEALTH OF PENNSYLVANIA		ATTN KEN BATEMAN	106 LOWTHER ST		LEMOYNE	PA	17043	
COMMONWEALTH OF PENNSYLVANIA		DEPT OF HEALTH	132 KLINE PLAZA SUITE A		HARRISBURG	PA	17104-1579	
COMMONWEALTH OF VIRGINIA		13 SOUTH THIRTEENTH STREET			RICHMOND	VA	23219	
COMMONWEALTH OF VIRGINIA		1570 E. PARHAM RD			RICHMOND	VA	23228	
COMMONWEALTH OF VIRGINIA		600 EAST MAIN STREET, SUITE 207			RICHMOND	VA	23219	
COMMONWEALTH PUBLISHING CO., INC		THE GREENWOOD COMMONWEALTH	P.O.BOX 8050		GREENWOOD	MS	38935-8050	
COMMONWEALTH SIGN CO		1824 BERRY BLVD			LOUISVILLE	KY	40215	
COMMONWEALTH SOAP TOILETRIES		537 QUEQUECHAN STREET			FALL RIVER	MA	02721-4004	
COMMONWEALTH TOY & NOVELTY CO		45 WEST 25TH STREET.			NEW YORK	NY	10010	
COMMONWEALTH TOY & NOVELTY CO		980 Sixth Ave 3rd FL			NEW YORK	NY	10018	
COMMUNITIES IN SCHOOLS OF FITZGERALD-BEN HILL COUNTY INC		408 W. SUWANEE STREET PO BOX 362			FITZGERALD	GA	31750	
COMMUNITY & FAMILY SERVICES INC		521 S WAYNE STREET	PO BOX 1087		PORTLAND	IN	47371	
COMMUNITY ACCESS CENTER INC		307 1/2 W PECAN			INDEPENDENCE	KS	67301	
COMMUNITY ACTION COUNCIL FOR LEXINGTON-FAYETTE, BOURBON, HARRISON & NICHOLAS COUNTY, INC		P.O. BOX 11610			LEXINGTON	KY	40576	
COMMUNITY ACTION PARTNERSHIP OF CENTRAL ILLINOIS		1800 5TH STREET			LINCOLN	IL	62656	
COMMUNITY ACTION PROGRAM FOR MADISON COUNTY INC		3 E MAIN STREET	PO BOX 249		MORRISVILLE	NY	13408	
COMMUNITY ACTION PROGRAM WEST TTC		900 E EXPRESSWAY 83	TEACH THE CHILDREN	ATTN LEE BERG	WESLACO	TX	78596	
COMMUNITY AGAINST VIOLENCE		PO BOX 169			TAOS	NM	87571	
COMMUNITY AGAINST VIOLENCE INC		945 SALAZAR RD.	PO BOX 169		TAOS	NM	87571	
COMMUNITY AGAINST VIOLENCE, INC		945 SALAZAR RD.			TAOS	NM	87571	
Community Bank	Attn Legal Department	180 Swanton Road			St. Albans	VT	05478	
COMMUNITY CARE HOSPICE		1669 ROMBACH AVE			WILMINGTON	OH	45177	
COMMUNITY CHRISTIAN COUNCIL INC		PO BOX 815			TALLAPOUSA	GA	30176	
COMMUNITY CHRISTIAN FELLOWSHIP OF INDIANA		821 10TH ST			TELL CITY	IN	47586	
COMMUNITY COUNCIL OF SOUTH CENTRAL TEXAS, INC		1410 EAST COURT			SEGUIN	TX	78155	
COMMUNITY CRISIS CENTER INC		118 A STREET SE			MIAMI	OK	74354	
COMMUNITY DEVELOPMENT CENTER		113 EAGLETTE WAY			SHELBYVILLE	TN	37160	
COMMUNITY DEVELOPMENT PARTNERS		410 POPLAR AVE.PO BX 330			PHILADELPHIA	MS	39350	
Community Entry Services	Attn Legal Department	ATTN ACCOUNTS RECEIVABLE	2441 PECK AVENUE		RIVERTON	WY	82501	
COMMUNITY FELLOWSHIP CHURCH		505 BIELBY ROAD			LAWRENCEBURG	IN	47025	
COMMUNITY FILMS LLC		9301 WILSHIRE BLVD. SUITE 507			BEVERLY HILLS	CA	90210	
COMMUNITY FOOD PANRTY		P.O. BOX 514			MARSHALL	MO	65340	

Exhibit K
Creditor Matrix
Served via First Class Mail

CreditorName	CreditorNoticeName	Address1	Address2	Address3	City	State	Zip	Country
COMMUNITY FOOD PANTRY		PO BOX 346			CHESTERTOWN	MD	21620	
COMMUNITY HEALTH CENTERS OF SOUTH CENTRAL TEXAS INC		228 ST GEORGE ST			GONZALES	TX	78629	
COMMUNITY KITCHENS OF BIRMINGTON		1024 12TH ST S.			BIRMINGHAM	AL	35209	
COMMUNITY MATTERS INC		PO BOX 5900			FRISCO	TX	75035	
COMMUNITY MEMORIAL HEALTHCENTER		G0413841	MECKLENBURG CTY GENERAL DIST COURT	PO BOX 306	BOYDTON	VA	23917	
COMMUNITY MEMORIAL HEALTHCENTER		GV03000342-02 SS 227319263	LUNENBURG COMBINED-CIVIL GENERAL	DIST COURT COURTHOUSE	LUNENBURG	VA	23952	
COMMUNITY MEMORIAL HEALTHCENTER		GV03-1706-03 SS 150807772	MECKLENBURG COUNTY GENERAL DIST COURT	PO BOX 306	BOYDTON	VA	23917	
COMMUNITY MEMORIAL HEALTHCENTER		GV04000375-01 SS 231989892	LUNENBURG COMBINED CIVIL	GENERAL DIST COURT COURTHOUSE	LUNENBURG	VA	23952	
COMMUNITY MEMORIAL HEALTHCENTER		GV04136601	MECKLENBURG CTY GENERAL DIST COURT	PO BOX 306	BOYDTON	VA	23917	
COMMUNITY MEMORIAL HEALTHCENTER		GV04-1406-01 SS 225155210	MECKLENBURG GENERAL DIST COURT	PO BOX 306	BOYDTON	VA	23917	
COMMUNITY MEMORIAL HEALTHCENTER		PO BOX 90			SOUTH HILL	VA	23970	
Community National Bank	Attn Legal Department	1502 Avenue M			Hondo	TX	78861	
Community National Bank	Attn Legal Department	20102 IH-35 South			Lytle	TX	78052	
COMMUNITY NEWSPAPERS INC		PO BOX 792			ATHENS	GA	30603	
COMMUNITY OPPORTUNITIES INC		1001 S OSTEOPATHY			KIRKSVILLE	MO	63501	
COMMUNITY OUTREACH CONNECTION INC		6960 S. POLK ST. STE. 104			DALLAS	TX	75232	
COMMUNITY PARTNERS OF JOHNSON COUNTY		PO BOX 3460			CLEBURNE	TX	76033	
COMMUNITY PATHOLOGY ASSOCIATES		PO BOX 4677			HOUSTON	TX	77210-4677	
COMMUNITY RADIOLOGY ASSOCIATES PA		PO BOX 29447			SAN ANTONIO	TX	78226	
COMMUNITY SANITATION OF OHIO LLC		7953 US HIGHWAY 62 SW			WASHINGTON COURT HOUSE	OH	43160-9623	
Community Services		417 Liberty Street	Suite 1056		Penn Yan	NY	14527	
COMMUNITY SERVICES CENTER		22 WILLOW ROAD			HAMBURG	PA	19526	
COMMUNITY TABLE INC		PO BOX 62			DILLSBORO	NC	28725	
Community Trust Bank	Attn Legal Department	101 Village Lane			Hazard	KY	41701	
COMMUNITY WASTE DISPOSAL LP		2010 CALIFORNIA CROSSING RD			DALLAS	TX	75520	
COMP TODAY		PO BOX 27887			SALT LAKE CITY	UT	84127	
COMP TODAY LC		PO BOX 27887			SALT LAKE CITY	UT	84127	
Comp, Stephen M (Steve)		ADDRESS ON FILE						
COMPAGNIE NO EXCESS INC		9500 MEILLEUR, SUITE 200			MONTREAL	QC	H2N 2B7	Canada
COMPAGNIE NO EXCESS INC		9500 RUE MEILLEUR	SUITE 200		MONTREAL	QC	H2N 2B7	Canada
COMPANION ANIMAL ACTION TEAM		PO BOX 512			WILLIAMSBURG	NM	87942	
COMPAR INC		9 SKYLINE DR			HAWTHORNE	NY	10532	
COMPAR, INC		COMPAR INC	P.O. BOX 27513		NEWARK	NJ	07101-8713	
Compas, Joseph A		Address on File						

Exhibit K
Creditor Matrix
 Served via First Class Mail

CreditorName	CreditorNoticeName	Address1	Address2	Address3	City	State	Zip	Country
COMPAS, JOSEPH A		ADDRESS ON FILE						
COMPAS, JOSEPH A		ADDRESS ON FILE						
COMPASS INDUSTRIES		104 W. 29TH ST 12TH FLR			NY	NY	10001	
COMPASS PLUMBING SERVICES		P.O. BOX 28			UNIONVILLE	OH	44088	
COMPASSION THAT COMPELS		3433 HWY 190 PMB 234			MANDEVILLE	LA	70471	
COMPASSIONATE HEART OUTREACH MINISTRY CORP		116 W MAIN ST			SEMINOLE	OK	74868	
Compean, Della L		ADDRESS ON FILE						
COMPENDIUM INC		600 N. 36TH ST			SEATTLE	WA	98103	
COMPETITION ROOFING		7310 FAIRVIEW			HOUSTON	TX	77041-2106	
COMPETITIVE CHOICE		PO BOX 35743			HOUSTON	TX	77235	
COMPEX LEGAL SERVICES		PO BOX 2738			TORRANCE	CA	90509-2738	
COMPLETE BUSINESS SYSTEM, INC		PO BOX 791070				TX	78279	
COMPLETE CLOTHING CO		4950 E. 49TH STREET			VERNON	CA	90058	
COMPLETE LEGAL, LTD		1201 ELM STREET, STE 2560			DALLAS	TX	75270	
COMPLETE SOURCING SOLUTIONS		1004 BOSTON NECK ROAD	SUITE 5		NARRAGANSETT	RI	02882	
COMPLETELY BARE DISTRIBUTORS		35 SAWGRASS DRIVE #2			BELLPORT	NY	11713	
COMPORIUM COMMUNICATIONS, INC		PO BOX 1042			ROCK HILL	SC	29731	
COMPOS, LEAH M		ADDRESS ON FILE						
COMPTON, CORRINE M		ADDRESS ON FILE						
COMPTON, KAITLYN		ADDRESS ON FILE						
COMPTON, KAYLA J		ADDRESS ON FILE						
COMPTON, KYANTRE D		ADDRESS ON FILE						
COMPTRROLLER OF PUBLIC ACCOUNTS		111 E 17TH STREET			AUSTIN	TX	78774	
COMPTRROLLER OF PUBLIC ACCOUNTS		P.O. BOX 12019			AUSTIN	TX	78711	
Computer Associates	Attn Director or Officer	36 Thurber Boulevard			Esmond	RI	02917	
COMPUTER CABLE CONNECTION INC		2810 HARLAN DR.			BELLEVUE	NE	68005	
COMPUTER LIQUIDATIONS LTD		3500 NW BOCA RATON BLVD	# 707		BOCA RATON	FL	33431	
COMPUTERSHARE	ATTN DIRECTOR OR OFFICER	DEPT CH 19228			PALATINE	IL	60055-9228	
Computershare	Jennifer Lippoldt	8742 Lucent Boulevard	Suite 300		Highlands Ranch	CO	80129	
Computershare	Kathy Heagerty	8742 Lucent Boulevard	Suite 300		Highlands Ranch	CO	80129	
COMPUTERSHARE SHAREOWNER SERVICES, LLC		480 WASHINGTON BLVD			JERSEY CITY	NJ	07310	
COMPUTERSHARE SHAREOWNER SERVICES, LLC		ACCOUNTING DEPT	P.O. BOX 360857		PITTSBURGH	PA	15251-6857	
COMPUTERSHARE SHAREOWNER SERVICES, LLC		DEPT CH 16934			PALATINE	IL	60055-6934	
Computershare Trust Company, N.A	Attn General Counsel	150 Royall Street			Canton	MA	02021	
COMPUTERSHARE, INC		DEPT CH 16934			PALATINE	IL	60055-6934	
COMPUTERSHARE, INC		250 ROYALL STREET			CANTON	MA	02021	
COMPUTEX INC		1811 BERING DRIVE SUITE 100			HOUSTON	TX	77057	
COMPUWARE CORPORATION		DRAWER #64376			DETROIT	MI	48264-0376	
CON BRIO		14603 HOOK ST.			SAN ANTONIO	TX	78231	
CONAGRA BRANDS, INC		ELEVEN CONAGRA DR			OMAHA	NE	68102-5011	
CONAIR		150 MILFORD RD			EAST WINDSOR	NJ	08520	
CONAIR - CUISINART		150 MILFORD ROAD			E WINDSOR	NJ	08520	
CONAIR CORP		PO BOX 932059			ATLANTA	GA	31193-2059	
CONAIR CORPORATION		CONAIR CORPORATION INC.	PO BOX 932059		ATLANTIA	GA	31193-2059	
CONAL INTL TRADING		17559 ROWLAND STREET			CITY OF INDUSTRY	CA	91748	
CONANT, LEVONNE J		ADDRESS ON FILE						
CONANT, LEVONNE J		ADDRESS ON FILE						
Conant, Nicole		Address on File						
CONARD, HAILIE		ADDRESS ON FILE						

Exhibit K

Creditor Matrix
Served via First Class Mail

CreditorName	CreditorNoticeName	Address1	Address2	Address3	City	State	Zip	Country
Conaway, Carrie M		Address on File						
CONAWAY, JEREMY		ADDRESS ON FILE						
CONAWAY, SCHEILA A		ADDRESS ON FILE						
Concentrix		285 International Parkway			Lake Mary	FL	32746	
CONCEPCION ECHEVARRI, DALYTZIE R		ADDRESS ON FILE						
CONCEPCION, PRISCILLIA M		Address on File						
CONCEPT LABORATORIES, INC		1400 WEST WABANSIA AVE			CHICAGO	IL	60642	
CONCEPTS IN TIME		MILBERG FACTORS INC	LOCK BOX #2722	PO BOX 8500	PHILADELPHIA	PA	19178-1802	
CONCEPTS IN TIME		MILBERG FACTORS	LOCK BOX #2722	PO BOX 8500	PHILADELPHIA	PA	19178-1802	
CONCEPTS IN TIME		MILBURG FACTORS	LOCKBOX #2722	PO BOX 8500	PHILADELPHIA	PA	19178-1802	
CONCEPTS IN TIME LLC		IDB FACTORS	PO BOX 4711 GR		NEW YORK	NY	10163-4711	
CONCEPTS IN TIME, LLC		511 FIFTH AVE	CEN STA		NY	NY	10017	
CONCEPTS NYC		45 WEST 36TH ST	4TH FLOOR		NEW YORK	NY	10018	
CONCEPTS NYC INC		IDB FACTORS	GRAND CENTRAL	PO BOX 4711	NEW YORK	NY	10163	
CONCORD GLOBAL TRADING INC		295 FIFTH AVE SUITE 810	STATION		NY	NY	10016	
CONCORD MEDICAL GROUP, INC		PO BOX 3689 DEPT 257			SUGAR LAND	TX	77487	
CONDE NAST PUBLICATIONS		P.O.BOX 88965			CHICAGO	IL	60695-1965	
CONDE, MARIA E		ADDRESS ON FILE						
CONDELL, TARA L		ADDRESS ON FILE						
Condon, Linda R		Address on File						
CONDON, LINDA R		ADDRESS ON FILE						
CONDREY, ANITA L		ADDRESS ON FILE						
CONDREY, CYNTHIA D		ADDRESS ON FILE						
CONDUCTOR		2 PARK AVENUE			NEW YORK	NY	10016	
CONDUENT PAYMENT INTEGRITY SOLUTIONS		P.O. BOX 30114			SALT LAKE CITY	UT	84130-9993	
CONDUSIV TECHNOLOGIES		7590 NORTH GLENOAKS BLVD			BURBANK	CA	91504-1052	
CONDY, COURTNEY H		ADDRESS ON FILE						
Conecuh River Shares	c/o Aronov Realty Management, Inc.	Dawn Pinnataro	PO Box 235021		Montgomery	AL	36123-5021	
CONELY, TAMERA D		ADDRESS ON FILE						
CONESCO STORAGE SYSTEMS, INC		15660 E. HINSDALE DRIVE			CENTENNIAL	CO	80112	
CONEWAGO CONTRACTORS INC		610 EDGE GROVE ROAD	PO BOX 688		HANOVER	PA	17331	
CONEXIS		721 S PARKER #300			ORANGE	CA	92868	
CONEY, FRANCESCA		ADDRESS ON FILE						
CONEY, SHONTA Y		ADDRESS ON FILE						
CONFETTI		1 E. 33RD STREET			NEW YORK	NY	10016	
Conger, Amber D (amber)		Address on File						
Conger, Amber D (amber)		Address on File						
CONGER, CHRISTINA		ADDRESS ON FILE						
Conger, Mildred M		Address on File						
CONGLETON, ASHLEE L		ADDRESS ON FILE						
CONIFER INC		LOCK BOX #774183-4183	SOLUTIONS CENTER		CHICAGO	IL	60677	
CONIFER SPECIALTIES INC		15500 WOODINVILLE-	REDMOND RD NE	C- 400	WOODINVILLE	WA	98072	
CONIMAR GROUP LLC		P.O. BOX 1509			OCALA	FL	34470	
CONIMAR GROUP, LLC		HIGHLAND WOODCRAFTERS LL	706 RICHARD ST		SPRINGFIELD	TN	37172	
Conine, Denise M		Address on File						
CONKLE, HEIDI		ADDRESS ON FILE						
CONKLIN, CYNTHIA R		ADDRESS ON FILE						
CONKLIN, JACOB B		ADDRESS ON FILE						

Exhibit K
 Creditor Matrix
 Served via First Class Mail

CreditorName	CreditorNoticeName	Address1	Address2	Address3	City	State	Zip	Country
CONKLIN, MARISSA R		ADDRESS ON FILE						
CONKLIN, TRISHA A		ADDRESS ON FILE						
ConKling, Bobbie J		ADDRESS ON FILE						
CONKWRIGHT, TINA L		ADDRESS ON FILE						
CONL PRIME MEDIA		PRIME MEDIA PRODUCTIONS	P.O.BOX 276		SMITHFIELD	VA	23431	
Conley, Alexsis R		Address on File						
CONLEY, AMYA T		ADDRESS ON FILE						
CONLEY, BARBARA		ADDRESS ON FILE						
CONLEY, HEIDI K		ADDRESS ON FILE						
Conley, Lisa A (Lisa)		Address on File						
Conley, Lisa A (Lisa)		Address on File						
CONLEY, MARK		ADDRESS ON FILE						
CONLEY, MICHELLE		ADDRESS ON FILE						
CONLEY, SARA E		ADDRESS ON FILE						
CONLEY, SARA E		ADDRESS ON FILE						
Conlin, Christina A		Address on File						
CONLON, DANIELLE D		ADDRESS ON FILE						
Conn Appliances, Inc	Tracy Murphree	2445 Technology Forest Blvd. Suite 800			The Woodlands	TX	77381	
Conn, Jakeb A		Address on File						
CONN, LAWRENCE A		ADDRESS ON FILE						
CONN, LINDSEY N		ADDRESS ON FILE						
CONN, LYDIA B		ADDRESS ON FILE						
CONNALLY MEMORIAL MEDICAL		499 10TH ST			FLORESVILLE	TX	78114	
CONNECTED INC		48 W. 37TH STREET			NEW YORK	NY	10018	
Connecticut Attorney Generals Office	Consumer Protection Department	110 Sherman St			Hartford	CT	06105	
CONNECTICUT LIGHT & POWER		PO BOX 150493			HARTFORD	CT	06115-0493	
CONNECTICUT LIGHT & POWER		PO BOX 650032			DALLAS	TX	75265-0032	
CONNECTICUT LIGHT & POWER		SECURITY DEPOSIT NOTIFICATION	380 NEW HARTFORD RD		BARKHAMSTED	CT	06065	
CONNECTICUT SECRETARY OF STATE		P.O. BOX 150470			HARTFORD	CT	06115	
Connection	Attn Corporate Contracts	730 Milford Road			Merrimack	NH	03054	
Connection	Attn Director or Officer	PO Box 13087			NEW BEDFORD	MA	02746	
Connection Bank	Attn Legal Department	501 Main Street			Keokuk	IA	52632	
CONNECTIONS		PO BOX 13087			NEW BEDFORD	MA	02746	
CONNECTIVE TALENT CORP								
CONNECTO ELECTRIC INC		3716 MCCLELLAND AVE			ERIE	PA	16510	
CONNELL PLUMBING & HEATING INC		237 WEST SPRUCE STREET			JUNCTION CITY	KS	66441	
CONNELL, KIMBERLY		ADDRESS ON FILE						
CONNELL, RUTH		ADDRESS ON FILE						
CONNELLY DREAM CENTER/NEW BEGINNINGS DOMESTIC VIOLENCE CENTER		1191 WEST ELLINGTON PARKWAY			LEWISBURGH	TN	37091	
CONNELLY, DENISE E		ADDRESS ON FILE						
CONNELLY, KATHERINE		ADDRESS ON FILE						
CONNELLY, KIM A		ADDRESS ON FILE						
CONNER COOK		ADDRESS ON FILE						
CONNER, ADRIENNE D		ADDRESS ON FILE						
CONNER, ALISA J		ADDRESS ON FILE						
CONNER, BECKI		ADDRESS ON FILE						
Conner, Candy		Address on File						
CONNER, CASSANDRA A		ADDRESS ON FILE						
CONNER, GLENDA G		ADDRESS ON FILE						
CONNER, JALEN B		ADDRESS ON FILE						

Exhibit K
 Creditor Matrix
 Served via First Class Mail

CreditorName	CreditorNoticeName	Address1	Address2	Address3	City	State	Zip	Country
CONNER, KALEY R		ADDRESS ON FILE						
CONNER, KATIE		ADDRESS ON FILE						
Conner, Kelly		Address on File						
Conner, Lisa E		Address on File						
Conner, Madison		Address on File						
CONNER, MARY		ADDRESS ON FILE						
CONNER, PATRICIA L		ADDRESS ON FILE						
CONNER, RAVEN C		ADDRESS ON FILE						
Conner, Telethia		Address on File						
Connexions	Attn Director or Officer	45 Eisenhower Drive Suite 245			Paramus	NJ	07652	
Connexions Loyalty, Inc	Attn President	4951 Lake Brook Drive, Suite 400			Glen Allen	VA	23060	
CONNEXITY		PO BOX 79620			CITY OF INDUSTRY	CA	91716-9620	
CONNEX SAFETY PRODUCTS		PO BOX 44575			MADISON	WI	53744-4575	
CONNIE SHOE CO-OP		BROWN SHOE	BOX 951160		DALLAS	TX	75395	
CONNIE WALKER		ADDRESS ON FILE						
CONNIN, SHAWN M		ADDRESS ON FILE						
CONNOISSEURS PRODUCTS CORP		PO BOX 414346			BOSTON	MA	02241-4346	
Connolly, Natalia O		Address on File						
CONNOLLY, SUSAN M		ADDRESS ON FILE						
CONNOR CONTRACTING INC		1100 U.S. ROUTE 2			BERLIN	VT	05602	
CONNOR, CHELSEY		ADDRESS ON FILE						
Connor, Rhonda R		Address on File						
CONNORS FONG & MANCUSO		10 OCEANA WAY			NORWOOD	MA	02062	
CONNORS FONG & MANCUSO		PERRIANN KNAPTON	P.O. BOX 842512		BOSTON	MA	02284-2512	
CONNORS FONG & MANCUSO, INC		PERRIANN KNAPTON	P.O. BOX 842512		BOSTON	MA	02284-2512	
CONNORS FOOTWEAR		20 WHITCHER STREET			LISBON	NH	03585	
CONNORS FOOTWEAR		PO BOX 842512			BOSTON	MA	02284-2512	
CONNORS, CAMILLE R		ADDRESS ON FILE						
CONNORS,FONG & MANCUSO, INC		P.O. BOX 842512			BOSTON	MA	02284-2512	
CONOVER, JANET L		ADDRESS ON FILE						
CONRAD, CARL J		ADDRESS ON FILE						
CONRAD, LAUREN		ADDRESS ON FILE						
Conrad, Whitney E		Address on File						
Conroe Crossroads Center, LP	c/o Crosstown Services, LP	2001 Kirby Drive, Suite 610			Houston	TX	77019	
CONROE EMERGENCY CENTER		3251 IH 45 NORTH			CONROE	TX	77304	
CONROY, SYDNEY M		ADDRESS ON FILE						
CONROY-HORN, GAGE A		ADDRESS ON FILE						
CONSERVICE		P.O. BOX 4718			LOGAN	UT	84323-4718	
CONSOLIDATED APPAREL GROUP		3266 PAYSPPHERE CIRCLE			CHICAGO	IL	60674	
CONSOLIDATED COMMUNICATIONS		PO BOX 660034			DALLAS	TX	75266	
CONSOLIDATED INTERNATIONAL		PO BOX 842808			BOSTON	MA	02284-2808	
Consolidated Investments	c/o Brookside Properties, Inc	2002 Richard Jones Rd., Suite C-200			Nashville	TN	37215	
Consolidated Properties Of New York, LLC	Maria Arthur	c/o Empire Management Company, Inc.	4306 East Genesee Streer		Dewitt	NY	13214	
Consolidated Tax Collections of Washington County		PO Box 2199			Brenham	TX	77834-2199	
CONSOLIDATED WASTE SERVICES		61 AZALEA DRIVE			WEAVERVILLE	NC	28787	
CONSOLIDATED WATER WORKS	Consolidated Waterworks District No. 1	8814 Main Street			Houma	LA	70361	
CONSOLIDATED WATER WORKS		DIST #1	PO BOX 630		HOUMA	LA	70361	
CONSTABLE, KELLY J		ADDRESS ON FILE						
CONSTANCE J SADLER		ADDRESS ON FILE						

Exhibit K
 Creditor Matrix
 Served via First Class Mail

CreditorName	CreditorNoticeName	Address1	Address2	Address3	City	State	Zip	Country
Constant, Brenda (Brenda)		Address on File						
CONSTANT, RAEANNA S		ADDRESS ON FILE						
CONSTANTE, JOSUE A		ADDRESS ON FILE						
CONSTANTINE, CIERRA		ADDRESS ON FILE						
Constellation	Attn Legal Department	P.O. BOX 5471			CAROL STREAM	IL	60197	
Constellation Gas	Attn Director or Officer	595 Summer Street Suite 300			Stamford	CT	06901	
Constellation Gas	Attn Director or Officer	750 East Pratt Street			Baltimore	MD	21202	
Constellation NewEnergy - Gas Division, LLC		P.O. Box 4911			Houston	TX	77210-4911	
CONSTRUCTION SPECIALISTS LLC		4884 GUERLEY RD. SUITE 1			CINCINNATI	OH	45238	
CONSTRUCTION WASTE MANAGEMENT		PO BOX 2489			OXFORD	MS	38655	
CONSTRUYENDO CIRCULOS DE PAZ/CONSTRUCTING CIRCLE OF PEACE		404 W. CRAWFORD ST.			NOGALES	AZ	85621	
CONSUMER ELECTRONIC DISTRIB		3085 COMMERCIAL AVE.			NORTHBROOK	IL	60062	
CONSUMER ELECTRONICS DISTR INC		3085 COMMERCIAL AVE			NORTHBROOK	IL	60062	
CONSUMER POINT MARKETING		3014 FALLBROOK COURT			PEARLAND	TX	77584	
CONSUMER PRODUCTS DESIGN		501 5TH AVE2203			NEW YORK	NY	10017	
CONSUMER PRODUCTS DESIGN		60 E 42ND ST., STE. 2320			NEW YORK	NY	10165	
Consumer Protection Division	Office of the Attorney General	1300 Riverplace Blvd	Ste. 405		Jacksonville	FL	32207	
Consumer Services of Madison County		1099 Northside Shopping Center			Oneida	NY	13421-4901	
CONSUMERS ENERGY	Attn Legal Department	4000 Clay Avenue Southwest			Grand Rapids	MI	49501	
CONSUMERS ENERGY		PO BOX 740309			CINCINNATI	OH	45274-0309	
CONTACT INC		10433 PULLENGREEN DR			CHARLOTTE	NC	28277	
CONTACT INC		700 MATTHEWS-MINT HILL ROAD	SUITE C		MATTHEWS	NC	28105	
CONTACT INC		8037 CORPORATE CENTER	SUITE #400		CHARLOTTE	NC	28226	
Container First Services	Attn Legal Department	5925 Carnegie Blvd., Suite 370			Charlotte	NC	28209	
CONTEGO SERVICES GROUP, LLC		401 E. LAS OLAS BLVD. SUITE 1540			FORT LAUDERDALE	FL	33301	
CONTEMPO CARD COMPANY		69 TINGLEY STREET			PROVIDENCE	RI	02903	
CONTEMPO CONCEPT (MCO) CO. LTD		526 7th AVE 4th flr			New York	NY	10018	
Conti, Gina		Address on File						
CONTINENTAL ACCESSORY CORP		150 NEW HIGHWAY			AMITYVILLE	NY	11701	
CONTINENTAL DIVIDE ELECTRIC	Attn Legal Department	COOP, INC. P.O. BOX 1087			GRANTS	NM	87020-1087	
CONTINENTAL DIVIDE ELECTRIC	Attn Legal Department	200 E. High St			Grants	NM	87020	
CONTINENTAL EXPRESS		PO BOX 55022			LITTLE ROCK	AR	72215	
CONTINENTAL SILVERLINE PRODUCT		PO BOX 72			HOUSTON	TX	77001	
CONTINENTL CONCESSION SUPPLIES		250 FULTON AVE			NEW HYDE PARK	NY	11040	
Contreras Avalos, Karina		Address on File						
CONTRERAS CONTRERAS , SANJUANA		ADDRESS ON FILE						
Contreras Lopez, Elvia D		ADDRESS ON FILE						
CONTRERAS TORRES, RAQUEL		ADDRESS ON FILE						
CONTRERAS VAZQUEZ, JENNIFER		ADDRESS ON FILE						
CONTRERAS, AIMEE L		ADDRESS ON FILE						
CONTRERAS, ANGELA B		ADDRESS ON FILE						
CONTRERAS, BRENDA Y		ADDRESS ON FILE						
CONTRERAS, BROOKE		ADDRESS ON FILE						
CONTRERAS, CORINA		ADDRESS ON FILE						
CONTRERAS, CRISTINA G		ADDRESS ON FILE						
CONTRERAS, DANIELLE E		ADDRESS ON FILE						
Contreras, Daphne M		Address on File						
Contreras, Delia		Address on File						
Contreras, Diego		Address on File						

Exhibit K
 Creditor Matrix
 Served via First Class Mail

CreditorName	CreditorNoticeName	Address1	Address2	Address3	City	State	Zip	Country
Contreras, Edmundo		Address on File						
CONTRERAS, ELIZABETH		ADDRESS ON FILE						
Contreras, Jazmin N		Address on File						
Contreras, Jazmin N		Address on File						
CONTRERAS, JOSE E		ADDRESS ON FILE						
CONTRERAS, JUAN ALBERTO A		ADDRESS ON FILE						
CONTRERAS, KASANDRA		ADDRESS ON FILE						
Contreras, Kassandra		ADDRESS ON FILE						
CONTRERAS, KASSANDRA		ADDRESS ON FILE						
CONTRERAS, KASSANDRA		ADDRESS ON FILE						
Contreras, Kayla L		Address on File						
Contreras, Kristina		Address on File						
Contreras, Kristina		Address on File						
CONTRERAS, LESLIE		ADDRESS ON FILE						
Contreras, Manuel		ADDRESS ON FILE						
Contreras, Marena		Address on File						
Contreras, Maria E		Address on File						
CONTRERAS, MARIA L		ADDRESS ON FILE						
Contreras, Mariana		ADDRESS ON FILE						
CONTRERAS, MARIANA		ADDRESS ON FILE						
CONTRERAS, MICHELLE		ADDRESS ON FILE						
CONTRERAS, NATALIE		ADDRESS ON FILE						
CONTRERAS, NAYELI		ADDRESS ON FILE						
CONTRERAS, NICHOLE A		ADDRESS ON FILE						
Contreras, Rafael Jr		Address on File						
CONTRERAS, ROSA L		ADDRESS ON FILE						
Contreras, Rosa M		Address on File						
CONTRERAS, SAMANTHA L		ADDRESS ON FILE						
CONTRERAS, SELENA N		ADDRESS ON FILE						
Contreras, Susan		Address on File						
CONTRERAS, SYRIA		ADDRESS ON FILE						
Contreras, Syria		ADDRESS ON FILE						
CONTRERAS, VIVIANA M		ADDRESS ON FILE						
CONTRERAS, XITLALY B		ADDRESS ON FILE						
Contreras, Yvonne Y		Address on File						
CONVENANT HEALTH SYSTEM		3615 19TH STREET			LUBBOCK	TX	79410-1203	
CONVERSE		13328 Collections Center Drive			Chicago	IL	60693-0133	
CONVERSE ACCESSORIES		PO BOX 798133			ST LOUIS	MO	63179	
CONVERSE CO-OP		ONE FORDHAM ROAD			N. READING	PA	01864	
CONVERSE INC		13328 COLLECTIONS CENTER			CHICAGO	IL	60693-0133	
CONVERSE INC		160 NORTH WASHINGTON ST			BOSTON	MA	02114	
CONVERSE RUBBER CO		PO BOX 60272			CHARLOTTE	NC	28260	
CONVERTRO INC		301 ARIZONA AVE	SUITE 400		SANTA MONICA	CA	90401	
CONVEYING SOLUTIONS		PO BOX 1198	231 PICKLE SIMON ROAD	SUITE 500	WINDER	GA	30680	
CONVEYOR HANDLING COMPANY INC		6715 SANTA BARBARA COURT			ELKRIDGE	MD	21075	
CONWAY AREA CHAMBER OF COMMERCE		P.O.BOX 831			CONWAY	SC	29528-0831	
CON-WAY TRANSPORTATION SERVICE		CONWAY FREIGHT	PO BOX 5160		PORTLAND	OR	97209	
CONWAY, AMBER M		ADDRESS ON FILE						
CONWAY, JAKETTA		ADDRESS ON FILE						
CONWAY, LEA M		ADDRESS ON FILE						
CONWAY, MADONNA M		ADDRESS ON FILE						

Exhibit K
 Creditor Matrix
 Served via First Class Mail

CreditorName	CreditorNoticeName	Address1	Address2	Address3	City	State	Zip	Country
CONWAY, MARIA A		ADDRESS ON FILE						
CONWAY, MERAVIA		ADDRESS ON FILE						
COOK COUNTY TAX COMMISSIONER	Attn Legal Department	209 N Parrish Ave, Ste C			Adel	GA	31620	
COOK COUNTY TAX OFFICE		209 N PARRISH AVE			ADEL	GA	31620	
COOK PUBLISHING COMPANY		ADEL NEWS TRIBUNE, INC	PO BOX 1500		ADEL	GA	31620	
COOK, AARON		ADDRESS ON FILE						
COOK, ABIGAIL		ADDRESS ON FILE						
COOK, ALANCIA J		ADDRESS ON FILE						
COOK, ALEXANDER		ADDRESS ON FILE						
COOK, ALEXIS G		ADDRESS ON FILE						
COOK, ALEXIS M		ADDRESS ON FILE						
Cook, Allyssa M		Address on File						
COOK, ALVRY		ADDRESS ON FILE						
COOK, AMANDA J		ADDRESS ON FILE						
COOK, ANDREW		ADDRESS ON FILE						
COOK, ANITA		ADDRESS ON FILE						
Cook, Anna		Address on File						
COOK, BEATRICE J		ADDRESS ON FILE						
COOK, BRANDI		ADDRESS ON FILE						
COOK, BRANDON		ADDRESS ON FILE						
COOK, BRIAN		ADDRESS ON FILE						
COOK, BRITNEY C		ADDRESS ON FILE						
COOK, BRITTANY R		ADDRESS ON FILE						
Cook, Bryce		Address on File						
COOK, CELIA L		ADDRESS ON FILE						
COOK, CHRISTI J		ADDRESS ON FILE						
COOK, COLEIGH M		ADDRESS ON FILE						
Cook, Daryn		ADDRESS ON FILE						
COOK, DEBRA A		ADDRESS ON FILE						
COOK, DESIREE		ADDRESS ON FILE						
COOK, DONNA L		ADDRESS ON FILE						
COOK, EBONY		ADDRESS ON FILE						
COOK, EMILY		ADDRESS ON FILE						
Cook, Emma J		Address on File						
Cook, Erica		Address on File						
COOK, GISELA		ADDRESS ON FILE						
COOK, HALEY D		ADDRESS ON FILE						
Cook, Hannah M		Address on File						
COOK, IAN J		ADDRESS ON FILE						
COOK, JACEY L		ADDRESS ON FILE						
Cook, Jaden S		Address on File						
COOK, JAKERIA		ADDRESS ON FILE						
COOK, JARED		ADDRESS ON FILE						
COOK, JASMYNE L		ADDRESS ON FILE						
COOK, JESSICA C		ADDRESS ON FILE						
COOK, JODI B		ADDRESS ON FILE						
Cook, Jonathon		Address on File						
COOK, JOYCE B		ADDRESS ON FILE						
COOK, JULLIAN R		ADDRESS ON FILE						
COOK, JUSTIN		ADDRESS ON FILE						
COOK, KATREENA D		ADDRESS ON FILE						
Cook, Klatrice S		Address on File						
COOK, KLATRICE S		ADDRESS ON FILE						
COOK, KRISTA		ADDRESS ON FILE						

Exhibit K
 Creditor Matrix
 Served via First Class Mail

CreditorName	CreditorNoticeName	Address1	Address2	Address3	City	State	Zip	Country
COOK, KYLIE A		ADDRESS ON FILE						
COOK, LAYSAUN		ADDRESS ON FILE						
Cook, Lisa F		Address on File						
COOK, LORI		ADDRESS ON FILE						
COOK, MADISON A		ADDRESS ON FILE						
COOK, MANDY		ADDRESS ON FILE						
Cook, Melissa		Address on File						
Cook, Michael D		Address on File						
COOK, MICHAEL S		ADDRESS ON FILE						
COOK, NAUTICA		ADDRESS ON FILE						
COOK, NELSON L		ADDRESS ON FILE						
Cook, Nicole R		Address on File						
COOK, NICOLE R		ADDRESS ON FILE						
Cook, Patricia L		Address on File						
COOK, PATRICIA L		ADDRESS ON FILE						
COOK, PATRICIA L		ADDRESS ON FILE						
Cook, Robyn		ADDRESS ON FILE						
COOK, SABRINA		ADDRESS ON FILE						
COOK, SHANNON K		ADDRESS ON FILE						
COOK, SHARON		ADDRESS ON FILE						
COOK, SUMMER		ADDRESS ON FILE						
COOK, TAYLAN P		ADDRESS ON FILE						
COOK, TAYLOR		ADDRESS ON FILE						
COOK, TAYLOR C		ADDRESS ON FILE						
COOK, TRAVIS A		ADDRESS ON FILE						
COOK, TWYLA		ADDRESS ON FILE						
Cook, Winston G		Address on File						
COOK, YVONNA		ADDRESS ON FILE						
COOKE COMMUNICATIONS		PO BOX 1967			GREENVILLE	NC	27835	
Cooke County	Cooke County	201 North Dixon			Gainesville	TX	76240	
COOKE COUNTY TAX COLLECTOR	Attn Legal Department	201 North Dixon St			Gainesville	TX	76240	
Cooke County, Texas		101 South Dixon			Gainesville	TX	76240	
Cooke, Catara M		Address on File						
COOKE, ERIN		ADDRESS ON FILE						
COOKE, KATIE		ADDRESS ON FILE						
Cooke, Olivia		Address on File						
Cooke, Trinity		Address on File						
Cooke, Trinity		Address on File						
Cooke, Yolanda M		Address on File						
Cooke, Yolanda M		Address on File						
COOKEVILLE CITY TAX OFFICE		P.O.BOX 998			COOKEVILLE	TN	38503	
COOKEVILLE GLASS & MIRROR		700 E. 15TH ST.			COOKEVILLE	TN	38501	
COOKEVILLE HTG & COOLING SERVICES, LLC		347 E STEVENS ST			COOKEVILLE	TN	38501-3541	
COOKS PEST CONTROL		1741 FIFTH AVE			DECATUR	AL	35601	
COOKS PEST CONTROL		1741 FIFTH AVE SE			DECATUR	AL	35601	
COOKS PEST CONTROL		PO BOX 5483			KNOXVILLE	TN	37928	
COOKS PEST CONTROL		PO BOX 6			ROME	GA	30162	
COOKS, CHANDLER		ADDRESS ON FILE						
COOKS, COURTNEY		ADDRESS ON FILE						
Cooks, Katiesha		Address on File						
COOKUS, SAMANTHA D		ADDRESS ON FILE						
COOL GEAR INTERNATIONAL LLC		10 CORDAGE PARK CIRCLE	SUITE 212		PLYMOUTH	MA	02360	
COOL WEAR INC		Finance One, Inc	P.O. Box 749208		Los Angeles	CA	90074-9208	

Exhibit K
 Creditor Matrix
 Served via First Class Mail

CreditorName	CreditorNoticeName	Address1	Address2	Address3	City	State	Zip	Country
Cool, Jaylee K		Address on File						
COOL, JAYLEE K		ADDRESS ON FILE						
Coolbaugh, Shelby		ADDRESS ON FILE						
COOLER, KELVIN S		ADDRESS ON FILE						
COOLER, KIERRA J		ADDRESS ON FILE						
COOLERS INC		6922 ALDER DR.			HOUSTON	TX	77081	
COOLEY, KIRSTEN		ADDRESS ON FILE						
Cooley, Kirsten M		ADDRESS ON FILE						
COOLEY, REGINA K		ADDRESS ON FILE						
COOLING, RACHAEL M		ADDRESS ON FILE						
COOMBS, KRYSTAL L		ADDRESS ON FILE						
COOMES, KIMBERLY M		ADDRESS ON FILE						
COOMES, LINDSEY		ADDRESS ON FILE						
COON MEMORIAL HOSPITAL		P.O. BOX 2014			DALHART	TX	79022	
COON, TINA M		ADDRESS ON FILE						
COONEN, KIERA O		ADDRESS ON FILE						
Cooney, Cheri		Address on File						
COONFIELD, SANDRA M		ADDRESS ON FILE						
COONROD, SHEILA D		ADDRESS ON FILE						
Coons, Connie S		Address on File						
COOPER ELECTRIC CONTRACTORS		12400 HUNTERS GROVE RD			MANASSAS	VA	20112	
Cooper Jr, Russell		ADDRESS ON FILE						
Cooper Jr, Russell		ADDRESS ON FILE						
Cooper Realty Investments, Inc	Troy Shelton	Jim Keith	903 N. 47th St.		Rogers	AR	72756	
COOPER REALTY INVESTMENTS, INC		903 N. 47TH ST.	ATTN CASHIER		ROGERS	AR	72756	
COOPER SCOTT TEAGUE		ADDRESS ON FILE						
COOPER, AARON L		ADDRESS ON FILE						
COOPER, ALFONSO		ADDRESS ON FILE						
Cooper, Alicia D		Address on File						
COOPER, ALICIA D		ADDRESS ON FILE						
COOPER, ALIYAH M		ADDRESS ON FILE						
COOPER, ALIYAH M		ADDRESS ON FILE						
COOPER, AMARI J		ADDRESS ON FILE						
Cooper, Amber		Address on File						
COOPER, AMY		ADDRESS ON FILE						
COOPER, ANGELA D		ADDRESS ON FILE						
Cooper, Anna		Address on File						
COOPER, ASHLEY A		ADDRESS ON FILE						
COOPER, AUSTIN		ADDRESS ON FILE						
COOPER, AUTUMN E		ADDRESS ON FILE						
COOPER, AYRAMEE		ADDRESS ON FILE						
COOPER, BRANDI		ADDRESS ON FILE						
COOPER, BRITTANY R		ADDRESS ON FILE						
COOPER, CEMETRIC		ADDRESS ON FILE						
COOPER, CRAIG S		ADDRESS ON FILE						
COOPER, CRYSTAL R		ADDRESS ON FILE						
Cooper, Deanna (Deanna)		Address on File						
Cooper, Diamond D		Address on File						
COOPER, DIANNE		ADDRESS ON FILE						
COOPER, EBONY S		ADDRESS ON FILE						
COOPER, HALEY		ADDRESS ON FILE						
COOPER, HANNAH		ADDRESS ON FILE						
COOPER, HOLLY		ADDRESS ON FILE						
COOPER, HOLLY R		ADDRESS ON FILE						

Exhibit K
 Creditor Matrix
 Served via First Class Mail

CreditorName	CreditorNoticeName	Address1	Address2	Address3	City	State	Zip	Country
COOPER, JAIDA S		ADDRESS ON FILE						
COOPER, JAMIE		ADDRESS ON FILE						
Cooper, Jason L		Address on File						
COOPER, JODENE M		ADDRESS ON FILE						
COOPER, JORDYN N		ADDRESS ON FILE						
COOPER, KARA D		ADDRESS ON FILE						
COOPER, KATHIE		ADDRESS ON FILE						
COOPER, KATHIE		ADDRESS ON FILE						
COOPER, KIERA		ADDRESS ON FILE						
COOPER, KIRSTIN L		ADDRESS ON FILE						
Cooper, Kordell D		Address on File						
Cooper, Kordell D		Address on File						
COOPER, KRISTEN E		ADDRESS ON FILE						
COOPER, KRISTEN G		ADDRESS ON FILE						
Cooper, Kylee R		Address on File						
Cooper, Kylee R		Address on File						
COOPER, LEAH C		ADDRESS ON FILE						
Cooper, Lisa M		Address on File						
COOPER, MADISON N		ADDRESS ON FILE						
Cooper, Marlene C		ADDRESS ON FILE						
Cooper, Mary J		Address on File						
Cooper, Michael D		ADDRESS ON FILE						
Cooper, Michael D		ADDRESS ON FILE						
COOPER, MICHELLE		ADDRESS ON FILE						
Cooper, Miracle		Address on File						
Cooper, Miranda R		Address on File						
COOPER, NABREA S		ADDRESS ON FILE						
COOPER, PRECIOUS D		ADDRESS ON FILE						
Cooper, Racheal		Address on File						
COOPER, RHONDA		ADDRESS ON FILE						
Cooper, San Juana (janie)		Address on File						
COOPER, SARA H		ADDRESS ON FILE						
COOPER, SARAH E		ADDRESS ON FILE						
COOPER, SHAMANICA		ADDRESS ON FILE						
COOPER, SHELBY R		ADDRESS ON FILE						
COOPER, SIDNEY		ADDRESS ON FILE						
COOPER, SIERRA H		ADDRESS ON FILE						
COOPER, STEPHANIE		ADDRESS ON FILE						
Cooper, Stephanie D		Address on File						
COOPER, TAMEKA M		ADDRESS ON FILE						
Cooper, Tanya D		Address on File						
COOPER, TAYLOR D		ADDRESS ON FILE						
Cooper, Theresa		ADDRESS ON FILE						
COOPER, THERESA		ADDRESS ON FILE						
COOPER, TREASURE A		ADDRESS ON FILE						
COOPER, WAYNE T		ADDRESS ON FILE						
COOPER, WHITNEY M		ADDRESS ON FILE						
COOPER, XAVIER		ADDRESS ON FILE						
COOPERS DIY, LLC DBA MR. BEER		5620 N KOLB RD.	SUITE 205		TUCSON	AZ	85750	
CO-OPPRO, INC		3809 S. HILL STREET			LOS ANGELES	CA	90037	
COOTS, ASHLEY		ADDRESS ON FILE						
COPASS, HOLLY LANE C L		ADDRESS ON FILE						
COPE, RYLEE E		ADDRESS ON FILE						
COPE, RYLEE E		ADDRESS ON FILE						

Exhibit K
 Creditor Matrix
 Served via First Class Mail

CreditorName	CreditorNoticeName	Address1	Address2	Address3	City	State	Zip	Country
Copeland - Scarborough, LLC	Luther C. Copeland	112 Blount Street			Edenton	NC	27932	
COPELAND ELECTRIC CO., INC		186 VENABLE LANE			MONROE	LA	71203	
COPELAND ELECTRIC INC		6714 CEDAR AVE			LUBBOCK	TX	79404	
COPELAND, AMY J		ADDRESS ON FILE						
COPELAND, ANDREA J		ADDRESS ON FILE						
COPELAND, BAYLI L		ADDRESS ON FILE						
COPELAND, GABRIELLE D		ADDRESS ON FILE						
COPELAND, GLORIA A		ADDRESS ON FILE						
Copeland, Kaylee G		ADDRESS ON FILE						
COPELAND, LISA J		ADDRESS ON FILE						
Copeland, Nicole		Address on File						
COPELAND, SARA		ADDRESS ON FILE						
COPELAND, SHANNON		ADDRESS ON FILE						
Copeland, Sherry L		Address on File						
COPELAND, WINTER R		ADDRESS ON FILE						
Copenhaver, Kelly R		Address on File						
Copenhaver, Michaela I		Address on File						
COPEES, CAROL T		ADDRESS ON FILE						
COPLAN, ANNDRIA L		ADDRESS ON FILE						
COPLAND, MARK		ADDRESS ON FILE						
COPLEY, JULIA I		ADDRESS ON FILE						
COPLEY-DUGAN, CARRIE L		Address on File						
COPNEY DISPOSAL SYSTEM INC		227 KOCHKA DRIVE			APOLLO	PA	15613	
COPP, AMBER L		ADDRESS ON FILE						
Coppage, Elijah K		Address on File						
Coppage, Elijah K		Address on File						
COPPEDEGE, CASSANDRA		ADDRESS ON FILE						
Coppenbarger, Alexis		Address on File						
COPPER CUP MEDIA		15724 HAMDEN CIRCLE			AUSTIN	TX	78717	
COPPER MOON COFFEE, LLC		1503 VETERANS MEMORIAL	PKY E		LAFAYETTE	IN	47905	
Copper, Helene B		ADDRESS ON FILE						
Copperas Cove Independent School District	Copperas Cove Independent School District	PO Box 6			Gatesville	TX	76528	
COPPERAS COVE LEADER-PRESS		P.O.BOX 370			COPPERAS COVE	TX	76522	
COPPERLEAF GOURMET FOODS INC		3600 HARTFORD CT.			LAWRENCE	KS	66047	
Copperwood Village, LP	c/o Kimco Realty Corporation	Levie Johnson	500 North Broadway, Suite 201		Jericho	NY	11753	
COPY CATS IND./JOANNA		COPY CATS INDUSTRIES	24 VALLEY ROAD		PORT WASHINGTON	NY	11050	
COQUAT, CAROLYN C		ADDRESS ON FILE						
CORALES, JOSE M		ADDRESS ON FILE						
CORAM, TAYLOR		ADDRESS ON FILE						
CORBELL, MARANDA		ADDRESS ON FILE						
CORBELL, MARANDA M		ADDRESS ON FILE						
CORBETT, HAYLEY E		ADDRESS ON FILE						
CORBETT, SANDRA G		ADDRESS ON FILE						
CORBI, CONNIE K		ADDRESS ON FILE						
Corbin, Amanda F		Address on File						
CORBIN, ANGELA		ADDRESS ON FILE						
CORBIN, CIARA A		ADDRESS ON FILE						
Corbin, Donna A		Address on File						
CORBIN, NICHOLE M		ADDRESS ON FILE						
CORBIN, SHAINA R		ADDRESS ON FILE						
CORBITT, KANISHA		ADDRESS ON FILE						

Exhibit K
 Creditor Matrix
 Served via First Class Mail

CreditorName	CreditorNoticeName	Address1	Address2	Address3	City	State	Zip	Country
CORCUERA ACEVEDO, OSVALDO		ADDRESS ON FILE						
CORD CRAFT (HK) LIMITED		4/F., EADER CENTRE	39-41 HANKOW ROAD		TSIMSHATSHI, KOWLOON	HK		Hong Kong
Cord Crafts (HK) Ltd		Unit H, 7th Floor, Kaiser Estate, Phase 2, 51, Man Yue Street, Hungghom,			Kowloon	HK		Hong Kong
CORDELE CITY TAX OFFICE		P.O. BOX 569			CORDELE	GA	31010	
CORDELL, BROOKE A		ADDRESS ON FILE						
CORDELL, GERALDINE S		ADDRESS ON FILE						
CORDER, BROOKE		ADDRESS ON FILE						
CORDER, BROOKE		ADDRESS ON FILE						
CORDER, GEORGIA		ADDRESS ON FILE						
CORDER, THEODORE F		ADDRESS ON FILE						
Cordero, Adine		Address on File						
CORDERO, IRMA A		ADDRESS ON FILE						
CORDERO, VICTORIA E		ADDRESS ON FILE						
CORDLE, JOYCE E		ADDRESS ON FILE						
CORDLE, KARA		ADDRESS ON FILE						
CORDONNIER, SHANNON C		ADDRESS ON FILE						
Cordova, Ana D		Address on File						
CORDOVA, ARIEL		ADDRESS ON FILE						
CORDOVA, ASHLEY		ADDRESS ON FILE						
CORDOVA, CYNTHIA		ADDRESS ON FILE						
CORDOVA, EVAN L		ADDRESS ON FILE						
CORDOVA, GUADALUPE		ADDRESS ON FILE						
CORDOVA, JESSICA M		ADDRESS ON FILE						
CORDOVA, JUANITA R		ADDRESS ON FILE						
CORDOVA, LAUREN J		ADDRESS ON FILE						
CORDOVA, LINDA A		ADDRESS ON FILE						
CORDOVA, LINDA A		ADDRESS ON FILE						
Cordova, Liza		Address on File						
CORDOVA, MARISA S		ADDRESS ON FILE						
CORDOVA, MERLI A		ADDRESS ON FILE						
CORDOVA, MERLI A		ADDRESS ON FILE						
CORDOVA, TIERRA L		ADDRESS ON FILE						
CORDOVA, TONI		ADDRESS ON FILE						
CORDRAY, LESLIE		ADDRESS ON FILE						
Cordray, Pamela H		Address on File						
CORDRAY, RENEE L		ADDRESS ON FILE						
Cordry, Christina C		Address on File						
Cordtz, Lisa		Address on File						
CORDUA RESTAURANTS INC		3300 S GESSNER SUITE 270			HOUSTON	TX	77063	
CORE HOME		247 WEST 38TH #402			NEW YORK	NY	10018	
CORE HOME		247 WEST 38TH ST	SUITE 501		NEW YORK	NY	10018	
CORE HOME		42 WEST 39TH STREET	4TH FLOOR		NEW YORK	NY	10018	
CORE HOME		42 WEST 39TH STREET	4TH FLR		NEW YORK	NY	10018	
COREY OWENS		ADDRESS ON FILE						
COREY SLY ELECTRICAL SERVICE, INC		1406 COTTON FLAT RD.			MIDLAND	TX	79701	
CORFORMAX		1000 SAIN VITAL			Montreal		H1H455	Canada
CORIA, SONIA G		ADDRESS ON FILE						
Corino, Jake R		Address on File						
CORINTH GAS & WATER		305 W. WALDRON STREET			CORINTH	MS	38834	
Corish, Candy F		Address on File						
Corkern, Madaline		Address on File						

Exhibit K
 Creditor Matrix
 Served via First Class Mail

CreditorName	CreditorNoticeName	Address1	Address2	Address3	City	State	Zip	Country
CORKERN, SARA M		ADDRESS ON FILE						
Corkrean, Myrtle M		Address on File						
Corkrean, Myrtle M		Address on File						
CORKYS FOOTWEAR INC		10500 Maybelline Road	STE A		North Little Rock	AR	72117	
CORLEY, ABEGAIL M		ADDRESS ON FILE						
CORLEY, KIRA K		ADDRESS ON FILE						
Corley, Kylie N		Address on File						
CORLEY, LOUELLA M		ADDRESS ON FILE						
CORLEY, MARYLEE		ADDRESS ON FILE						
CORLIVING DISTRIBUTION LLC		705 S 94TH AVE			TOLLESON	AZ	85353	
CORMELL MONTGOMERY		ADDRESS ON FILE						
CORMIER, AKIRE		ADDRESS ON FILE						
CORMIER, ANGELLA R		ADDRESS ON FILE						
CORMIER, HILLARY		ADDRESS ON FILE						
CORN, JESSE A		ADDRESS ON FILE						
Corn, Kaitlyn		Address on File						
Corn, Kathy		Address on File						
CORN, TAKESHIA		ADDRESS ON FILE						
CORNACHIA, TAMMY		ADDRESS ON FILE						
Corne, Kate L		Address on File						
CORNELIA CITY TAX OFFICE		P.O. BOX 785			CORNELIA	GA	30531	
CORNELIO RENTENA JR		ADDRESS ON FILE						
CORNELIOUS, TRACY N		ADDRESS ON FILE						
CORNELISSE, JAYDE L		ADDRESS ON FILE						
Cornelius, Alyssa M		Address on File						
CORNELIUS, DESTINY		ADDRESS ON FILE						
CORNELIUS, EMILY S		ADDRESS ON FILE						
CORNELIUS, PAMALA N		ADDRESS ON FILE						
CORNELIUSSEN, ANGELA D		ADDRESS ON FILE						
CORNELL OF CALIFORNIA, INC		4340 BOND ST.			OAKLAND	CA	94601	
CORNELL, NICKALOS A		ADDRESS ON FILE						
CORNELL-MAYO, A RETALIX BUSINESS UNIT		PO BOX 202325			DALLAS	TX	75320-2325	
CORNER II LTD		3 MARSHALL DR.			SELDEN	NY	11784	
CORNERSTONE		MSC 30518	PO BOX 415000		NASHVILLE	TN	37241-5000	
CORNERSTONE DISPOSAL SERVICE		PO BOX 5398			BOSSIER CITY	LA	71171	
CORNERSTONE DISPOSAL SERVICE LLC		PO BOX 5398			BOSSIER CITY	LA	71171	
CORNERSTONE FREIGHT LLC		PO BOX 8175			CHATTANOOGA	TN	37414	
CORNERSTONE ON DEMAND INC		1601 CLOVERFIELD BLVD	SUITE 650 SOUTH		SANTA MONICA	CA	90404	
CORNERSTONE ONDEMAND	ATTN DIRECTOR OR OFFICER	1601 CLOVERFIELD BLVD	SUITE 650 SOUTH		SANTA MONICA	CA	90404	
Cornerstone OnDemand		1601 Cloverfield Blvd., Suite 600 South			Santa Monica	CA	90404	
CORNERSTONE STAFFING	ATTN DIRECTOR OR OFFICER	208 OAK FOREST COURT			BRICK	NJ	08724	
CORNERSTONE STAFFING INC		13934 GOLD CIRCLE			OMAHA	NE	68144	
Cornerstone Staffing, Inc		11850 Nicholas Street, Suite 215			Omaha	NE	68154	
CORNERSTONE WASTE SERVICES INC		3919 MANSFIELD RD			SHREVEPORT	LA	71103	
CORNET INC		13996 PARKEAST CIRCLE	SUITE 104		CHANTILLY	VA	20151	
CORNETT, BRITTANI N		ADDRESS ON FILE						
CORNETT, KAYLA A		ADDRESS ON FILE						
CORNETT, KIRA		ADDRESS ON FILE						
CORNETT, KIRA L		ADDRESS ON FILE						
CORNETTE, MORGAN L		ADDRESS ON FILE						

Exhibit K
 Creditor Matrix
 Served via First Class Mail

CreditorName	CreditorNoticeName	Address1	Address2	Address3	City	State	Zip	Country
CORNETTE, MORGAN L		ADDRESS ON FILE						
CORNHUSKER INTERNATIONAL TRUCKS INC		PO BOX 45203			OMAHA	NE	68145-0203	
CORNICHE		CITIZEN AND SOUTHERN	SOVRAN	P.O. BOX 105657	ATLANTA	GA	30348	
CORNISH, EMILY		ADDRESS ON FILE						
CORNISH, EZRA C		ADDRESS ON FILE						
CORNS, SIDNEY L		ADDRESS ON FILE						
CORNWALL, DEITRE L		ADDRESS ON FILE						
CORNWELL, BRAYLA S		ADDRESS ON FILE						
CORNWELL, MARY L		ADDRESS ON FILE						
CORONA, AGUSTINA		ADDRESS ON FILE						
CORONA, ASIA		ADDRESS ON FILE						
CORONA, CELESTE		ADDRESS ON FILE						
CORONA, CHRISTIAN		ADDRESS ON FILE						
CORONA, EVA M		ADDRESS ON FILE						
CORONA, HILDA		ADDRESS ON FILE						
CORONA, JUDITH E		ADDRESS ON FILE						
CORONA, LUIS A		ADDRESS ON FILE						
Corona, Mariana		Address on File						
CORONA, MARIANA		ADDRESS ON FILE						
Corona, Nancy A		Address on File						
CORONADO, AARON		ADDRESS ON FILE						
CORONADO, ADRIANNA L		ADDRESS ON FILE						
Coronado, Anna		Address on File						
CORONADO, CARLOS M		ADDRESS ON FILE						
Coronado, Eva		Address on File						
CORONADO, GRABIELA		ADDRESS ON FILE						
CORONADO, LATISHA		ADDRESS ON FILE						
CORONADO, MAITE M		ADDRESS ON FILE						
Coronado, Maria I (Isabel)		Address on File						
CORONADO, PATRICIA		ADDRESS ON FILE						
CORONADO, RICARDO M		ADDRESS ON FILE						
Coronado, Stephanie		Address on File						
CORONADO, VIVIANNE		ADDRESS ON FILE						
CORONADO, XAVIER O		ADDRESS ON FILE						
CORONEL, SAMANTHA N		ADDRESS ON FILE						
CORONEL-ARREOLA, DAYANA J		ADDRESS ON FILE						
CORONET GROUP INC		COMMERCIAL	PO BOX 12418		NORFOLK	VA	23541-9502	
CORP SVC CONSULTANTS	Attn Legal Department	1015 N. Gay Street			Dandridge	TN	37725	
CORPENING, MADISON		ADDRESS ON FILE						
Corpening, Victoria K		Address on File						
CORPORATE RETREATS INTERNATIONAL		7300 BROMPTON #200			HOUSTON	TX	77025	
CORPORATE RETREATS INTERNATIONAL		PO BOX 2867			BELLAIRE	TX	77402-2867	
CORPORATE TRAVEL MANAGEMENT	ATTN DIRECTOR OR OFFICER	16420 PARK TEN PLACE DR., SUITE 550			HOUSTON	TX	77084	
Corporate Travel Management North America, Inc		1999 Broadway, Suite 3550			Denver	CO	80202	
CORPUS CHRISTI CALLER TIMES		820 N LOWER BWY			CORPUS CHRISTI	TX	78401	
CORPUS CHRISTI CALLER TIMES		P.O.BOX 630792			CINCINNATI	OH	45263	
CORPUS CHRISTI LOCK DOC LLC		909 AIRLINE			CORPUS CHRISTI	TX	78412	
CORPUS CHRISTI MEDICAL CENTER		PO BOX 402995			ATLANTA	GA	30384-2995	

Exhibit K
 Creditor Matrix
 Served via First Class Mail

CreditorName	CreditorNoticeName	Address1	Address2	Address3	City	State	Zip	Country
CORPUS CHRISTI POLICE DEPT		CENTRAL INFORMATION DIVISION	321 JOHN SARTAIN ST		CORPUS CHRISTI	TX	78401	
CORPUS CHRISTI POLICE DEPT		DEPT ALARM RECORDS	PO BOX 9016		CORPUS CHRISTI	TX	78469	
CORPUS CHRISTI RETAIL VENTURE, LP		PO BOX 843945			DALLAS	TX	75284-3945	
CORPUS CHRISTI SAFE & LOCK		3535 S STAPLES			CORPUS CHRISTI	TX	78411	
CORPUS, ZINA M		ADDRESS ON FILE						
CORRAL, LAURA Y		ADDRESS ON FILE						
CORRAL, LYNDSEY N		ADDRESS ON FILE						
CORRALES ALVAREZ, ELSY B		ADDRESS ON FILE						
CORRALES, JOHN A		ADDRESS ON FILE						
Correa, Bryna L		Address on File						
CORREA, JAZLYNN K		Address on File						
CORREA, STEPHANIE M		ADDRESS ON FILE						
CORREA-GORDILLO, ALEJANDRO M		ADDRESS ON FILE						
Correia, Amber E		ADDRESS ON FILE						
CORRELL, NICOLE		ADDRESS ON FILE						
Corrigan, Aileen E		Address on File						
CORRO, JAZMIN		ADDRESS ON FILE						
CORRY AREA SCHOOL DISTRICT		540 E PLEASANT ST			CORRY	PA	16407	
CORSICANA DAILY SUN		PO BOX 622			CORSICANA	TX	75110	
CORSICANA GLASS & MIRROR CO		2400 NORTH BEATON			CORSICANA	TX	75110	
CORSINA/MARC ALPERT		3103 B. ZEBULON RD.			ROCKY MTN	NC	27804	
CORTES, ALECIA		ADDRESS ON FILE						
CORTES, APRIL		ADDRESS ON FILE						
Cortes, Lisa S		Address on File						
CORTES, MELISSA		ADDRESS ON FILE						
Cortes, Samantha		Address on File						
CORTES, SAMANTHA		ADDRESS ON FILE						
CORTES, SHAYLA		ADDRESS ON FILE						
CORTES, TRINITY M		ADDRESS ON FILE						
CORTEZ CITY SALES TAX		210 EAST MAIN			CORTEZ	CO	81321	
CORTEZ DE CANTU, NANCY		ADDRESS ON FILE						
CORTEZ GLASS CO., INC		328 WEST MONTEZUMA AVE.			CORTEZ	CO	81321	
CORTEZ LOCKSMITH & SAFE CO		PO BOX 1438			CORTEZ	CO	81321	
Cortez Plaza, LLC	Ryan Maley	C/o Thomas A. Maley	2204 East Main Street		Cortez	CO	81321	
Cortez Sanitation District	Attn Legal Department	2908 South Broadway			Cortez	CO	81321	
CORTEZ, ABEL S		ADDRESS ON FILE						
CORTEZ, ALEJANDRA		ADDRESS ON FILE						
CORTEZ, ANA M		ADDRESS ON FILE						
CORTEZ, BRITTNIE		ADDRESS ON FILE						
CORTEZ, CHANCE L		ADDRESS ON FILE						
CORTEZ, CORINA R		ADDRESS ON FILE						
CORTEZ, CRYSTAL		ADDRESS ON FILE						
CORTEZ, DAFNE Z		ADDRESS ON FILE						
CORTEZ, DESIREE A		ADDRESS ON FILE						
CORTEZ, GRACE G		ADDRESS ON FILE						
Cortez, Irasema		Address on File						
CORTEZ, IVAN		ADDRESS ON FILE						
CORTEZ, JAIME C		ADDRESS ON FILE						
CORTEZ, JENNIFER S		ADDRESS ON FILE						
CORTEZ, JESSICA		ADDRESS ON FILE						
CORTEZ, JESSICA		ADDRESS ON FILE						
Cortez, Jonathan F (Jonathan)		Address on File						

Exhibit K
 Creditor Matrix
 Served via First Class Mail

CreditorName	CreditorNoticeName	Address1	Address2	Address3	City	State	Zip	Country
Cortez, Jonathan F (Jonathan)		ADDRESS ON FILE						
Cortez, Julia N		Address on File						
CORTEZ, KATHYRN M		ADDRESS ON FILE						
CORTEZ, KELLY A		ADDRESS ON FILE						
CORTEZ, KRISTEN		ADDRESS ON FILE						
Cortez, Leah L		Address on File						
CORTEZ, LETICIA		ADDRESS ON FILE						
Cortez, Maria G		ADDRESS ON FILE						
CORTEZ, MARISOL		ADDRESS ON FILE						
CORTEZ, MONICA		ADDRESS ON FILE						
CORTEZ, NICHOLAS J		ADDRESS ON FILE						
CORTEZ, SANDY M		ADDRESS ON FILE						
CORTEZ, SHERI		ADDRESS ON FILE						
CORTEZ, XIOMARA		ADDRESS ON FILE						
Cortez-Cook, Victoria M		Address on File						
CORTHION, TERRIUNA L		ADDRESS ON FILE						
CORTINA, DANIELA		ADDRESS ON FILE						
CORTINA, GABRIELA		ADDRESS ON FILE						
CORTINA, RUBEN		ADDRESS ON FILE						
CORTINAS, KAYCEE		ADDRESS ON FILE						
CORTINAS, YVETTE M		ADDRESS ON FILE						
Corwin, Angela D (Angela)		Address on File						
CORY CAMPBELL		ADDRESS ON FILE						
CORY VINCENT		505 S 12TH ST			PONCA CITY	OK	74601	
Coryell County Courthouse		620 E Main St			Gatesville	TX	76528	
CORYELL COUNTY TAX COLLECTOR	Attn Legal Department	PO Box 6			Gatesville	TX	76528	
CORZINE, HEIDI		ADDRESS ON FILE						
COSA NOVA		COSA NOVA	744 WASHINGTON BLVD		MARINA DEL REY	CA	90292	
COSBY, AMY R		ADDRESS ON FILE						
COSBY, AMY R		ADDRESS ON FILE						
COSBY, JENNIFER		ADDRESS ON FILE						
COSBY, MICHAEL S		ADDRESS ON FILE						
Coscino, Michael P		Address on File						
COSEBOON, CINDY M		ADDRESS ON FILE						
COSENTINO, CHERYL A		ADDRESS ON FILE						
COSEBROOK, JENNIFER		ADDRESS ON FILE						
Cosh, Jennifer		Address on File						
COSHOCTON BEHAVIORAL HEALTH CHOICES		610 WALNUT STREET			COSHOCTON	OH	43812	
COSHOCTON CITY INCOME TAX		760 CHESTNUT ST.			COSHOCTON	OH	43812	
COSHOCTON COUNTY BOARD OF DEVELOPMENTAL DISABILITIES		23720 AIRPORT RD			COSHOCTON	OH	43812	
COSHOCTON COUNTY CHAMBER OF COMMERCE		200 NORTH WHITEWOMAN ST			COSHOCTON	OH	43812	
COSHOCTON COUNTY CHAMBER OF COMMERCE		401 MAIN STREET			COSHOCTON	OH	43812	
COSHOCTON ELECTRIC INC		2137 SOUTH 11TH STREET			COSHOCTON	OH	43812	
Coshocton Plaza LLC	c/o Madhu Goyal	Madhu Goyal	3 Louis Court		Edison	NJ	08820	
COSLET, YVONNE B		ADDRESS ON FILE						
COSMAIR INC		PO BOX 751023			CHARLOTTE	NC	28275	
COSMAN INTERNATIONAL CO, LTD		2F, NO. 101CHANG CHUN RD			TAIPEI		00104	China
COSMAN INTERNATIONAL CO., LTD		2F, NO.101 CHANG CHUN RD			TAIPEI	TW	00104	China
COSMETIC KITTY		PALAIS ROYAL	ACCOUNTING DEPT		HOUSTON	TX	77235	

Exhibit K
 Creditor Matrix
 Served via First Class Mail

CreditorName	CreditorNoticeName	Address1	Address2	Address3	City	State	Zip	Country
COSMETIC WORLD		BOX 9016			MAPLE SHADE	NJ	08052	
COSMIC INC		8501 HANA RD			EDISON	NJ	08617	
COSMO TRADING INC		1410 BROADWAY SUITE 3201			NY	NY	10018	
COSMOPOLITAN FOOD GROUP INC		50 HARRISON STREET	SUITE 208		HOBOKEN	NJ	07030	
COSMOS GIFT CORP		ATTN MEI CHANG	4425 McEWEN RD		DALLAS	TX	75244	
Cosner, Kelley		Address on File						
COSNI INTERNATIONAL LLC		2373 PASEO CIRCULO			TUSTIN	CA	92782	
COSPOLOICH, SERENA M		ADDRESS ON FILE						
Coss, Rebicela		Address on File						
Cossette, James D		ADDRESS ON FILE						
Cossey, Madison L		Address on File						
Cossio, Alexis A		Address on File						
Costa Elg, Leticia G		Address on File						
COSTA RICAN GOLD COFFEE COMPAN		PO BOX 719			JUPITER	FL	33468	
COSTA, BRUNO S		ADDRESS ON FILE						
Costa, Janai		Address on File						
Costa, Janai		Address on File						
Costa, Jennifer E		ADDRESS ON FILE						
Costa, Jennifer E		ADDRESS ON FILE						
COSTANZA, STEPHANIE		ADDRESS ON FILE						
COSTELLO, DANI M		ADDRESS ON FILE						
COSTELLO, KATELYN E		Address on File						
COSTELLO, PHILLIP L		ADDRESS ON FILE						
COSTELLO, STACY		ADDRESS ON FILE						
COSTER, HAILEY A		ADDRESS ON FILE						
Costilla, Secundino		Address on File						
COSTILLO, DEZIRAE L		ADDRESS ON FILE						
COSTIN, VIRGINIA		ADDRESS ON FILE						
COSTLEY, PENNY M		ADDRESS ON FILE						
COSTNER, JESSICA L		ADDRESS ON FILE						
Coston, Jo R		Address on File						
COTA, ASHLEY T		ADDRESS ON FILE						
COTA, MCKENA L		ADDRESS ON FILE						
Cota, Roberto A		Address on File						
Cote-Benoit, Shaylie		Address on File						
COTHAM, JOSHUA T		ADDRESS ON FILE						
COTHERN, REBECCA A		ADDRESS ON FILE						
COTHERN, REBECCA A		ADDRESS ON FILE						
COTHRAN, ABIGAIL		ADDRESS ON FILE						
COTHRAN, JANA		ADDRESS ON FILE						
Cothran, Karlee R		Address on File						
COTLAGE, TRE		ADDRESS ON FILE						
COTNER, CYNTHIA		ADDRESS ON FILE						
COTON COLORS INC		PO BOX 31023			TAMPA	FL	33631	
COTSENMOYER, SAVANNA R		ADDRESS ON FILE						
COTTAGE GARDEN		7796 N COUNTY RD 100 EAST			BAINBRIDGE	IN	46105	
COTTAM, DANIELLE M		ADDRESS ON FILE						
COTTEN, ALI D		ADDRESS ON FILE						
COTTEN, AUDREY		ADDRESS ON FILE						
COTTEN, BRIDGET M		ADDRESS ON FILE						
COTTEN, BRIDGET M		ADDRESS ON FILE						
COTTEN, KIRSTIE		ADDRESS ON FILE						
COTTEN, LISA E		ADDRESS ON FILE						
COTTEN, MELISSA A		ADDRESS ON FILE						

Exhibit K
 Creditor Matrix
 Served via First Class Mail

CreditorName	CreditorNoticeName	Address1	Address2	Address3	City	State	Zip	Country
COTTEN, ROBERT W		ADDRESS ON FILE						
Cotten, Robert W (Robert)		Address on File						
COTTER, CIARA J		ADDRESS ON FILE						
Cotterman, Kristin L (cotterman)		Address on File						
Cotterman, Kristin L (cotterman)		Address on File						
COTTINGHAM, BRITNI L		ADDRESS ON FILE						
COTTINGHAM, ELENA F		ADDRESS ON FILE						
COTTLE, MANDI		ADDRESS ON FILE						
COTTMAN, CHANELL		ADDRESS ON FILE						
Cotto, Maria		ADDRESS ON FILE						
COTTON BLANKS INC		5270 EAST WASHINGTON BLV			COMMERCE	CA	90040	
COTTON COMMERCIAL USA INC		5443 KATY HOCKLEY CUTOFF ROAD			KATY	TX	77493	
COTTON ELECTRIC SERVICE		1130 SOUTH CEDAR RIDGE RD			DUNCANVILLE	TX	75137	
COTTON KIDS		5828 DORIS PLACE			ALEXANDRIA	VA	22311	
COTTON TEX/CASEY COLEMAN		9777 HARWIN #415			HOUSTON	TX	77036	
COTTON TOPS		311 HWY 72 WEST			CORINTH	MS	38834	
COTTON VALLEY HOME, INC		PO BOX 1701			PISCATAWAY	NJ	08855	
COTTON, ASHLEY		ADDRESS ON FILE						
Cotton, Emily R		Address on File						
COTTON, MADELINE R		ADDRESS ON FILE						
COTTON, SHANECE		ADDRESS ON FILE						
COTTON, SHANNON J		ADDRESS ON FILE						
COTTON, STEPHANIE		ADDRESS ON FILE						
COTTON, THOMAS		ADDRESS ON FILE						
Cotton, Tianna		ADDRESS ON FILE						
COTTONTOPS, INC		PO BOX 100409			ATLANTA	GA	30384-0409	
COTTR, INC		1659 US RT 22 E. REAR			WASHINGTON C.H.	OH	43160	
COTTRELL, BARBARA A		Address on File						
COTTRELL, JENNIFER L		ADDRESS ON FILE						
COTTRELL, JESSICA L		ADDRESS ON FILE						
COTTRELL, LEONARD E		ADDRESS ON FILE						
Cottrell, Marlene D		Address on File						
COTTRELL, SHELIA		ADDRESS ON FILE						
COTTRELL-WYSONG, JIMMIE A		ADDRESS ON FILE						
COTTURO, TIANA M		ADDRESS ON FILE						
COTY BEAUTY - SALLY HANSEN		COTY US LLC	75 REMITTANCE DRIVE	SUITE 6435	CHICAGO	IL	60675	
COTY BEAUTY US		75 REMITTANCE DRIVE	SUITE 6435		CHICAGO	IL	60675	
COTY CO-OP		BOX 7191 M			ST. LOUIS	MO	63195	
COTY PRESTIGE		COTY PRESTIGE LLC	75 REMITTANCE DR. #6440		CHICAGO	IL	60675-6440	
COTY US LLC		75 REMITTANCE DRIVE	SUITE 6440		CHICAGO	IL	60675-6440	
COTY US LLC		HFC PRESTIGE PRODUCTS IN	P.O. BOX 29080		NEW YORK	NY	10087-9080	
COTY/LANCASTER GROUP		75 REMITTANCE DR			CHICAGO	IL	60675	
Couch, Austin		Address on File						
COUCH, CHARLOTTE J		ADDRESS ON FILE						
COUCH, CHRISTINA V		ADDRESS ON FILE						
COUCH, KEELEY		ADDRESS ON FILE						
COUCH, MCCAITYLN		ADDRESS ON FILE						
Couch, Taliesin		Address on File						
Coufal, Cathy F		Address on File						
COUGAR SHOES INC		2 MASONRY COURT			BURLINGTON	ON	L7T4A8	CANADA

Exhibit K
Creditor Matrix
 Served via First Class Mail

CreditorName	CreditorNoticeName	Address1	Address2	Address3	City	State	Zip	Country
COUGAR SHOES INC		2 MASONRY COURT			BURLINGTON	ON	L7T4AB	CANADA
COUILLARD, JULIE		ADDRESS ON FILE						
COULSON, SHAWNA E		ADDRESS ON FILE						
COULSON, SHAWNA E		ADDRESS ON FILE						
COULTER, HAYDEN		ADDRESS ON FILE						
COULTER, MADISON R		ADDRESS ON FILE						
Coulter, Regina R		Address on File						
COUNCIL BLUFFS ALARM PROGRAM		P.O. BOX 140083			IRVING	TX	75014	
Council Bluffs Legal		209 Pearl St	Suite 304		Council Bluffs	IA	51503	
Council Bluffs Water Work	Attn Legal Department	2000 North 25th Street			Council Bluffs	IA	51502	
COUNCIL ON STATE TAXATION		122 C STREET, NW #330			WASHINGTON	DC	20001	
COUNCIL, DAWN		ADDRESS ON FILE						
COUNTER ART DBA MILLSTONE		PO BOX 60543			CHARLOTTE	NC	28260-0543	
COUNTRY SILK		100 SOUTH WASHINGTON AVE			DUNELLEN	NJ	08812	
COUNTRY WEAR / LGS		LG ENTERPRISES	CENTURY BUSINESS CREDIT	PO BOX 360286	PITTSBURGH	PA	15250-6286	
COUNTRY WHOLESale		Unknown			Unknown	YK		
COUNTRYMAN, BRYANNA D		ADDRESS ON FILE						
Counts, Rhonda L		Address on File						
Counts, Rhonda L		ADDRESS ON FILE						
County Attorney		14949 62nd St. N.	PO Box 6		Stilwater	MN	55082	
COUNTY FINANCE DIRECTOR		ROWAN COUNTY	PO BOX 607		MOREHEAD	KY	40351	
COUNTY OF BAKER		BUSINESS LICENSE	32 N 5TH ST		MACCLENNY	FL	32063	
COUNTY OF BANKS		BUSINESS LICENSE	150 HUDSON RIDGE		HOMER	GA	30547	
COUNTY OF BINGHAM SCHOOL								
COUNTY OF CRAWFORD		220 N BEAUMONT RD.			PRAIRIE DU CHIEN	WI	53821	
COUNTY OF EATON ANIMAL FUND		1045 INDEPENDENCE BLVD			CHARLOTTE	MI	48813	
County of Erath		320 W. College			Stephenville	TX	76401-4218	
COUNTY OF FRANKLIN DEPT OF PUBLIC SAFETY ANIMAL CONTROL		1488 FRANKLIN ST			ROCKY MOUNT	VA	24151	
County of Galveston		722 Moody Avenue			Galveston	TX	77550	
County of Gloucester	Attn Legal Department	BUSINESS LICENSE	6489 MAIN ST		Hayes	VA	23061	
COUNTY OF GLOUCESTER		BUSINESS LICENSE	6489 MAIN ST		GLOUCESTER	VA	23061	
County of Greene	Attn Legal Department	940 N BOONVILLE AVE			Springfield	MO	65802	
COUNTY OF HENRICO		BUSINESS LICENSE	P.O.BOX 27032		RICHMOND	VA	23273	
COUNTY OF HENRICO		PO BOIX 90775			HENRICO	VA	23273-0775	
County of Monroe		One Quaker Plaza			Stroudsburg	PA	18360	
COUNTY OF NOTTOWAY	BUSINESS LICENSE	PO BOX 5			Blackstone	VA	23955	
County of Rockbridge	BUSINESS LICENSE	PO BOX 1160			Lexington	VA	24450	
COUNTY PLUMBING & HEATING		270 MUNSON AVENUE			MORRISVILLE	VT	05661	
County Waste	Attn Legal Department	12150 Garland Rd			Dallas	TX	75218	
County Waste	Attn Legal Department	1927 Route 9			Clifton Park	NY	12065	
COUNTY WASTE		4 ENTERPRISE AVE			CLINTON PARK	NY	12065	
COUNTY WASTE		PO BOX 679859	A WASTE CONNECTIONS COMPANY		DALLAS	TX	75267-9859	
COUNTY WASTE		PO BOX 8010			CLIFTON PARK	NY	12065	
COUPON CABIN LLC		1319 119TH ST			WHITING	IN	46394	
COUPON.COM INC		400 LOGUE AVENUE			MOUNTAIN VIEW	CA	94043	
COURAGE CLOTHING CO		NEW COMMERCIAL CAPITAL	FILE 749269		LOS ANGELES	CA	90074-9269	
COURAGE CLOTHING COMPANY		1407 BROADWAY	SUITE 3605		NEW YORK	NY	10018	
COURAGE, HONOREE		ADDRESS ON FILE						

Exhibit K
 Creditor Matrix
 Served via First Class Mail

CreditorName	CreditorNoticeName	Address1	Address2	Address3	City	State	Zip	Country
COURIER EXPRESS		PO BOX 407			DUBOIS	PA	15801-0407	
COURIER JOURNAL		PO BOX 2213			DECATUR	AL	35609	
COURISTAN INC		LYNN WITT	2 EXECUTIVE DRIVE		FORT LEE	NJ	07024	
COURMIER, EMILY K		ADDRESS ON FILE						
COURSON, KENDRA S		ADDRESS ON FILE						
COURT APPOINTED SPECIAL ADVOCATES FOR CHILDREN, INC		P.O. BOX 1274			MUSKOGEE	OK	74402	
COURT APPOINTED SPECIAL ADVOCATES IN THE HEART OF TEXAS INC		PO BOX 2326			BROWNWOOD	TX	76804	
COURT HOUSE RENT ALL		276 W OAKLAND AVE			WASHINGTON CM	OH	43160	
Courtier, Jeff (Jeff)		Address on File						
Courtney Alvarez		P.O. Box 1458			Kingsville	TX	78363	
COURTNEY CARLSON		ADDRESS ON FILE						
COURTNEY MATTOX		ADDRESS ON FILE						
COURTNEY, JUANITA M		ADDRESS ON FILE						
COURTNEY, KELLY		ADDRESS ON FILE						
COURTNEY, REGINA L		ADDRESS ON FILE						
COURTNEY, VICTORIA		ADDRESS ON FILE						
COURTS, ALLISON K		ADDRESS ON FILE						
COURTSIDE MARKET LLC		1113 YORK AVENUE	SUITE 9E		NEW YORK	NY	10065	
COURTWRIGHT, AMBERLY K		ADDRESS ON FILE						
COURVILLE, BRITTANY D		ADDRESS ON FILE						
COUSAR, ALEXSA		ADDRESS ON FILE						
COUSETT, ROBERT		ADDRESS ON FILE						
Cousin, Lela B		ADDRESS ON FILE						
COUSIN, THOMAS		ADDRESS ON FILE						
COUSINEAU, ELYNN M		ADDRESS ON FILE						
COUSINS, KARA R		ADDRESS ON FILE						
COUSLIN, AMY		ADDRESS ON FILE						
COUTURE, RENNAE M		ADDRESS ON FILE						
COUTURE, SHIRLENE		ADDRESS ON FILE						
Couture, Shirlene M		ADDRESS ON FILE						
COVALT, BRIANNA K		ADDRESS ON FILE						
COVANTEN DISTRIBUTING		PO BOX 125			COUDERSPORT	PA	16915	
COVARRUBIAS JR, STEVE		ADDRESS ON FILE						
COVARRUBIAS, ELIDA		ADDRESS ON FILE						
COVARRUBIAS, FRANK		ADDRESS ON FILE						
COVARRUBIAS, KARLA M		ADDRESS ON FILE						
COVARRUBIAS, NORA A		ADDRESS ON FILE						
COVARRUBIAS, NORA A		ADDRESS ON FILE						
COVE HOUSE EMERGENCY HOMELESS SHELTER INC		108 E. HALSTEAD AVENUE			COPPERAS COVE	TX	76522	
COVE PLUMBING, INC		PO BOX 1448			COPPERAS COVE	TX	76522	
COVE TERRACE ASSOC I, LTD	QUINE & ASSOCIATES, INC	PO BOX 833009			RICHARDSON	TX	75083	
COVE TERRACE ASSOC I, LTD		PO BOX 833009			RICHARDSON	TX	75083	
COVEL, WILLIAM C		ADDRESS ON FILE						
Covell, Gerald		Address on File						
Covell, Ronald L		ADDRESS ON FILE						
COVENANT HOSPITAL LEVELLAND		1900 S COLLEGE AVE			LEVELLAND	TX	79336	
COVENANT HOSPITAL PLAINVIEW		2601 DIMMITT ROAD			PLAINVIEW	TX	79072	
COVENANT TRANSPORT		PO BOX 22997			CHATTANOOGA	TN	37422-2997	
COVER GIRL		1375 BROADWAY-4TH FL			NEW YORK	NY	10018	

Exhibit K
 Creditor Matrix
 Served via First Class Mail

CreditorName	CreditorNoticeName	Address1	Address2	Address3	City	State	Zip	Country
COVERALL NORTH AMERICA		2313 W SAM HOUSTON PARKWAY N SUITE 131			HOUSTON	TX	77043	
COVERT, MARIA L		ADDRESS ON FILE						
COVEY, ASHLEY K		ADDRESS ON FILE						
COVINGTON CITY TAX OFFICE		PO BOX 768			COVINGTON	TN	38019	
COVINGTON CITY TREASURER	Attn Legal Department	PO Box 768			Covington	TN	38019	
COVINGTON CITY TREASURER		PO BOX 878			COVINGTON	VA	24426	
COVINGTON CITY TREASURER		PO DRAWER 878			COVINGTON	VA	24426	
COVINGTON COUNTY REV COMMISSIONER	Attn Legal Department	PO Box 768			Covington	TN	38019	
COVINGTON COUNTY TAX COLLECTOR		1 COURT SQUARE			ANDALUSIA	AL	36420	
COVINGTON COUNTY TAX COLLECTOR		BUSINESS LICENSE	PO BOX 789		ANDALUSIA	AL	36420	
COVINGTON ELECTRIC	ATTN DIRECTOR OR OFFICER	P.O.BOX 488			COVINGTON	TN	38019	
COVINGTON ELECTRIC SYSTEM	Attn Legal Department	1469 South Main Street			Covington	TN	38019	
COVINGTON HIGH SCHOOL		606 S LEXINGTON AVE			COVINGTON	VA	24426	
COVINGTON HIGH SCHOOL								
COVINGTON NEWSPAPERS, INC		THE OPP NEWS- PO BOX 870			OPP	AL	36467-0870	
Covington, Akacia		Address on File						
COVINGTON, BRITTANY		ADDRESS ON FILE						
COVINGTON, CITY (TIPTON CO.)	Attn Legal Department	1 Pleasant Ave, Rm 203	PO Box 487		Covington	TN	38019	
Covington, Gregory		Address on File						
COVINGTON, JERMONICA A		ADDRESS ON FILE						
COVINGTON, MICHELLE		Address on File						
COWAN, ALSTON D		ADDRESS ON FILE						
Cowan, Berkley R		Address on File						
COWAN, BRIONA		ADDRESS ON FILE						
COWAN, BRITIN N		ADDRESS ON FILE						
COWAN, DALTON J		ADDRESS ON FILE						
COWAN, KIRSTEN F		ADDRESS ON FILE						
Cowan, Lisa M		Address on File						
Cowan, Presley B		Address on File						
Cowan, Tiffany R		ADDRESS ON FILE						
COWAN, TIFFANY R		ADDRESS ON FILE						
COWARD, ALEYAH S		ADDRESS ON FILE						
COWART, BRYLEIGH M		ADDRESS ON FILE						
COWART, CHARLES		ADDRESS ON FILE						
COWART, EMILY		ADDRESS ON FILE						
Cowart, Lily C		Address on File						
COWART, PATSY		ADDRESS ON FILE						
COWDEN, LYNDSAY L		ADDRESS ON FILE						
COWDEN, LYNDSAY L		ADDRESS ON FILE						
COWELL, CHRISTINE L		ADDRESS ON FILE						
COWIE, SELESTE A		ADDRESS ON FILE						
COWLEY COUNTY TREASURER		P.O. BOX 744			WINFIELD	KS	67156	
COWMAN, ETHAN		ADDRESS ON FILE						
COX COMMUNICATIONS	ATTN DIRECTOR OR OFFICER	PO BOX 2742			OMAHA	NE	68103-2742	
Cox Communications, Inc		401 N 117th Street			Omaha	NE	68137	
COX ELECTRIC		707 SERENADA DR.			GEORGETOWN	TX	78628	
COX ELECTRICAL CONTRACTORS INC		812 N. MADISON			GREENCASTLE	IN	46135	
Cox II, Henry D		Address on File						
Cox II, Henry D		Address on File						
COX N.C. PUBLICATION		PO BOX 588			ELIZABETH CITY	NC	27907	
COX TRANSPORTATION		10448 DOW-GIL RD			ASHLAND	VA	23005	
COX, ADRIANNA L		ADDRESS ON FILE						

Exhibit K
 Creditor Matrix
 Served via First Class Mail

CreditorName	CreditorNoticeName	Address1	Address2	Address3	City	State	Zip	Country
COX, CAMIELE N		ADDRESS ON FILE						
COX, CASSIE A		ADDRESS ON FILE						
COX, CHARMAINE E		ADDRESS ON FILE						
COX, CHRISTINA		ADDRESS ON FILE						
COX, CHRISTINE A		ADDRESS ON FILE						
COX, CLAIRE		ADDRESS ON FILE						
COX, DAKOTA		ADDRESS ON FILE						
Cox, Darcy		Address on File						
COX, ELIZABETH S		ADDRESS ON FILE						
COX, ERICA		ADDRESS ON FILE						
COX, ERICKA		ADDRESS ON FILE						
Cox, Garrett M		Address on File						
COX, GWENDOLYN R		ADDRESS ON FILE						
COX, GWENDOLYN R		ADDRESS ON FILE						
Cox, Heather K		Address on File						
COX, HOLLY B		ADDRESS ON FILE						
COX, JESSICA		ADDRESS ON FILE						
Cox, Jessica C		Address on File						
Cox, Jordan D		Address on File						
COX, JOSEPH M		ADDRESS ON FILE						
Cox, Justine V		ADDRESS ON FILE						
COX, KARISSA A		ADDRESS ON FILE						
COX, KARISSA A		ADDRESS ON FILE						
Cox, Kendal R		Address on File						
COX, KRISTEN		ADDRESS ON FILE						
COX, LAFRANZIS		ADDRESS ON FILE						
COX, LISA G		ADDRESS ON FILE						
Cox, Lorene S		Address on File						
COX, LYDIA J		ADDRESS ON FILE						
Cox, Madison		Address on File						
Cox, Malik D		Address on File						
COX, MAMIE L		ADDRESS ON FILE						
COX, NORMA J		ADDRESS ON FILE						
COX, PAMELA F		ADDRESS ON FILE						
COX, RENITA G		ADDRESS ON FILE						
COX, RHONDA		ADDRESS ON FILE						
COX, RONALD M		ADDRESS ON FILE						
COX, RONALD M		ADDRESS ON FILE						
COX, RUBY L		ADDRESS ON FILE						
COX, SARA		ADDRESS ON FILE						
COX, SHARON A		ADDRESS ON FILE						
Cox, Tamiya		ADDRESS ON FILE						
COX, TAYLOR		ADDRESS ON FILE						
COX, THERESA		ADDRESS ON FILE						
Cox, Tina M		Address on File						
COX, TREIANNA		ADDRESS ON FILE						
COX, VALERIE L		ADDRESS ON FILE						
COX, WENDY S		ADDRESS ON FILE						
Cox, William M		Address on File						
COXE, JOSHUA		ADDRESS ON FILE						
COX-ELLIS, MARIAH L		ADDRESS ON FILE						
Coxen, Kylee A		Address on File						
Coxson, Catherine E		Address on File						
COY, DOMINIQUE		ADDRESS ON FILE						

Exhibit K
 Creditor Matrix
 Served via First Class Mail

CreditorName	CreditorNoticeName	Address1	Address2	Address3	City	State	Zip	Country
Coy, Heather A		ADDRESS ON FILE						
COY, JEFFREY A		ADDRESS ON FILE						
COY, KYRSTIN R		ADDRESS ON FILE						
Coy, Lindsey M		Address on File						
COY, MILEYLIS		ADDRESS ON FILE						
COY, TYLER		ADDRESS ON FILE						
COYNES & COMPANY		7400 BOONE AVE N.			BROOKLYN PARK	MN	55428	
Cozart, Phyllis M		Address on File						
CP INTERNATIONAL, CORP		165 NORTH DEAN STREET			ENGLEWOOD	NJ	07631	
CP TALENT MANAGEMENT		1768 KATHLEEN CT			TOMS RIVER	NJ	08755	
CPA GLOBAL (LONDON IP) INC		2318 MILL ROAD FL12			ALEXANDRIA	VA	22314	
CPEG Malta, LLC	c/o Nigro Companies	Steven Powers	20 Corporate Woods Boulevard		Albany	NY	12211	
CPEG MALTA, LLC		20 CORPORATE WOODS BLVD	C/O NIGRO COMPANIES		ALBANY	NY	12211	
CPEN-COMCAST		1700 PAOLI PIKE			MALVERN	PA	19355	
CPEN-COMCAST		COMCAST SPOTLIGHT ,INC.	P.O.BOX 8500-53003		PHILADELPHIA	PA	19178	
CPI LUXURY GROUP DBA CHINA P		10220 NORRIS AVE			PACOIMA	CA	91331	
CPP INTERNATIONAL LLC		PO BOX 60806			CHARLOTTE	NC	28260-0806	
CPP River Falls SPE I, LLC	Columbus Pacific Properties	Brian Shirken, Richard Margolis, Tanya Nielsen	1313 Foothill Blvd., Suite 2		La Canada Flintridge	CA	91011	
CPR ELECTRIC & ALARM CO, INC		55 LEICESTER WAY			CHESAPEAKE CITY	MD	21915	
CPRF COMCAST		BUSINESS OPERATIONS	PO BOX 8500-53003		PHILADLEPHIA	PA	19178	
C-QUEST		FINANACE ONE INC.	FILE 749208		LOS ANGELES	CA	90074-9202	
C-QUEST INC		1439 S HERBERT AVE			COMMERCE	CA	90023	
CR ACCOUNTING AND ADVISORY SERVICES, LLC		PO BOX 3938			DUBLIN	OH	43016	
CR SIGNS INC		4701 1ST AVE SE, SUITE 11			CEDAR RAPIDS	IA	52402	
CRABBTREE & EVELYN		PO BOX 83317			WOBUM	MA	01813-3317	
CRABTREE, AMBER S		ADDRESS ON FILE						
Crabtree, Geneva L		Address on File						
Crabtree, Kimberly R		Address on File						
CRABTREE, LAKAYLA N		ADDRESS ON FILE						
CRABTREE, LINDA		ADDRESS ON FILE						
Crabtree, Peggy		Address on File						
CRACKED POTS		1798 MIDDLEGROUN SE			GRAND RAPID	MI	49546	
CRADDOCK, CHRISTIAN R		ADDRESS ON FILE						
CRADDOCK, DOMANITA R		ADDRESS ON FILE						
CRADER, MICHAEL		ADDRESS ON FILE						
CRADY, ABIGAIL R		ADDRESS ON FILE						
CRAFFEY, ALYSSA		ADDRESS ON FILE						
CRAFT OUTLET , INC		301 S DOUBLEDAY AVE	SUITE 590		ONTARIO	CA	91761	
CRAFT, CALISTA N		ADDRESS ON FILE						
Craft, Charlcie F		Address on File						
CRAFT, CHERYL L		ADDRESS ON FILE						
CRAFT, CRYSTAL A		ADDRESS ON FILE						
Craft, James Michael (Michael)		Address on File						
Craft, James Michael (Michael)		Address on File						
Craft, Katrina J		Address on File						
CRAFT, ROSA N		ADDRESS ON FILE						
CRAFT, SHELBY D		ADDRESS ON FILE						
CRAFTMASTERS CONSTRUCTION LLC		P.O. BOX 14372			GAND FORKS	ND	58208	
Crafton, Bailey M		Address on File						

Exhibit K
 Creditor Matrix
 Served via First Class Mail

CreditorName	CreditorNoticeName	Address1	Address2	Address3	City	State	Zip	Country
CRAFTON, DARIAN P		ADDRESS ON FILE						
CRAFTON, DEBORAH E		ADDRESS ON FILE						
CRAFTON, JACKIE		ADDRESS ON FILE						
CRAIGO, ABBIGAIL		ADDRESS ON FILE						
CRAHAN, BAYLEE		ADDRESS ON FILE						
CRAIG & GAEDE PA		617 N MAIN			GARDEN CITY	KS	67846	
CRAIG ALLEN BUSCH		ADDRESS ON FILE						
CRAIG CLAYTON REASOR		ADDRESS ON FILE						
CRAIG COUNTY TREASURER	Attn Legal Department	210 W Delaware Ste 104			Vinita	OK	74301	
CRAIG ELECTRIC COMPANY		PO BOX 3927			HOBBS	NM	88241-3927	
CRAIG LEWIS		ADDRESS ON FILE						
CRAIG, BRIANNA		ADDRESS ON FILE						
CRAIG, DAMBRANIQUE		ADDRESS ON FILE						
CRAIG, HEATHER		ADDRESS ON FILE						
Craig, James S		Address on File						
CRAIG, JENNIFER C		ADDRESS ON FILE						
CRAIG, JILLIAN G		ADDRESS ON FILE						
CRAIG, MORGAN		ADDRESS ON FILE						
CRAIG, RENEE		ADDRESS ON FILE						
CRAIG, SHERMANETTE K		ADDRESS ON FILE						
CRAIG, SHUNDRA D		ADDRESS ON FILE						
CRAIG, SKYLAR R		ADDRESS ON FILE						
CRAIG, WHITLEY M		ADDRESS ON FILE						
CRAIGER, CASEY		ADDRESS ON FILE						
Craiger, Preston H		Address on File						
CRAIGHEAD, MARK I		ADDRESS ON FILE						
CRAIL, JORDIN		ADDRESS ON FILE						
CRAIN, CHERYL D		ADDRESS ON FILE						
CRAIN, CHRISTINE M		ADDRESS ON FILE						
Crain, Lydia		Address on File						
Craine, Cortney M		ADDRESS ON FILE						
Craine, Katherine N		Address on File						
Craine, Katherine N		Address on File						
CRALL, DIANNA D		ADDRESS ON FILE						
CRAMER, AISHA		ADDRESS ON FILE						
CRAMER, DEVIN E		ADDRESS ON FILE						
CRAMER, LAURA M		ADDRESS ON FILE						
CRAMER, LINDSEY N		ADDRESS ON FILE						
Cramer, Neva N		Address on File						
CRAMER, SARA		ADDRESS ON FILE						
CRAMER, SARA		ADDRESS ON FILE						
CRANDALL, CARRIE A		ADDRESS ON FILE						
CRANDALL, VIRGINIA		ADDRESS ON FILE						
CRANDELL, ANDREA		ADDRESS ON FILE						
CRANE USA INC		621 IL ROUTE 83 STE 202			BENSENVILLE	IL	60106	
CRANE USA INC		HSBC/ C/O CRANE USA, INC	DEPT CH 17136		PALATINE	IL	60055-7136	
Crane USA, Inc	Kelli Uysaloglu	1015 Hawthorn Drive			Itasca	IL	60143	
CRANE, CLAIRE		ADDRESS ON FILE						
CRANE, LEILANI L		ADDRESS ON FILE						
CRANE, MORGAN		ADDRESS ON FILE						
CRANE, MORGAN		ADDRESS ON FILE						
CRANE, NICOLE		ADDRESS ON FILE						
CRANE, SHALYN R		ADDRESS ON FILE						
Crank, Austin D		Address on File						

Exhibit K
 Creditor Matrix
 Served via First Class Mail

CreditorName	CreditorNoticeName	Address1	Address2	Address3	City	State	Zip	Country
CRANKE BOY / CITY STREETS		2201 6TH AVE 1110			SEATTLE	WA	98121	
CRANK-HEFLIN, RANDY		ADDRESS ON FILE						
CRAPANZANO, JESSICA C		ADDRESS ON FILE						
CRAPPS, HALLEE L		ADDRESS ON FILE						
Crapse, Rebecca C		Address on File						
CRASE, SHIRLEY		ADDRESS ON FILE						
CRAVATH, SWAINE & MOORE LLP		825 EIGHTH AVE			NEW YORK	NY	10019	
CRAVEN CLOSEOUTS		1930 GEORGE ST. SUITE A			MELROSE PARK	IL	60160	
CRAVEN COUNTY TAX COLLECTOR-NC		226 POLLOCK ST			NEW BERN	NC	28560	
Craven, Ann		Address on File						
CRAVEN, LONNIE L		ADDRESS ON FILE						
CRAVENS, MEGAN		ADDRESS ON FILE						
CRAVEY, HAYDEE S		ADDRESS ON FILE						
CRAWFORD AREA SHELTER FOR ANIMALS INC		PO BOX 338			FERRVILLE	WI	54628	
CRAWFORD CENTRAL SCHOOL DISTRICT		11280 MERCER PIKE			MEADVILLE	PA	16335	
CRAWFORD COLLEGE CONNECTION		PO BOX 1071			BUCYRUS	OH	44820	
CRAWFORD COUNTY		225 NORTH BEAUMONT RD			PRAIRIE DU CHIEN	WI	53821	
CRAWFORD COUNTY HUMANE SOCIETY		11012 KENNDY HILL ROAD			MEADVILLE	PA	16335	
CRAWFORD COUNTY INDEPENDENT		MORRIS NEWSPAPERS CORP	901 WISCONSIN AVE		BOSCOBEL	WI	53805-1531	
Crawford County Solid Waste	Attn Legal Department	5128 LINCOLN HWY E			BUCYRUS	OH	44820	
CRAWFORD DOOR SALES OF MARYLAND, INC		PO BOX 277	23346 FRONT ST		ACCOMAC	VA	23301	
CRAWFORD ISIDORE, SHENIQUA		ADDRESS ON FILE						
CRAWFORD SERVICES INC		1405 AVE T			GRAND PRAIRIE	TX	75050	
CRAWFORD, ALLISON R		ADDRESS ON FILE						
CRAWFORD, ALYSSA		ADDRESS ON FILE						
CRAWFORD, ANDREA		ADDRESS ON FILE						
CRAWFORD, ANNALEA R		ADDRESS ON FILE						
Crawford, Ashley M		Address on File						
CRAWFORD, ASHLIE B		ADDRESS ON FILE						
Crawford, Byron		Address on File						
CRAWFORD, CIAERRA		ADDRESS ON FILE						
Crawford, Cory N		Address on File						
Crawford, Courtney M		Address on File						
CRAWFORD, DANIELLE		ADDRESS ON FILE						
CRAWFORD, DESTINY A		ADDRESS ON FILE						
CRAWFORD, DOROTHY M		ADDRESS ON FILE						
CRAWFORD, DRELYNN S		ADDRESS ON FILE						
Crawford, Elizabeth R		Address on File						
CRAWFORD, JACQUELINE L		ADDRESS ON FILE						
Crawford, Jacqueline L (Jacqueline)		Address on File						
CRAWFORD, JANA M		ADDRESS ON FILE						
CRAWFORD, JASMINE		ADDRESS ON FILE						
CRAWFORD, JERRIOTTE		ADDRESS ON FILE						
Crawford, Jessica R		Address on File						
Crawford, Joan		Address on File						
Crawford, Joanna T		Address on File						
CRAWFORD, JOHN M		ADDRESS ON FILE						
CRAWFORD, KAREN		ADDRESS ON FILE						
CRAWFORD, KAREN L		ADDRESS ON FILE						

Exhibit K
 Creditor Matrix
 Served via First Class Mail

CreditorName	CreditorNoticeName	Address1	Address2	Address3	City	State	Zip	Country
Crawford, Kayla		Address on File						
CRAWFORD, KELLY		ADDRESS ON FILE						
CRAWFORD, LACEY		ADDRESS ON FILE						
CRAWFORD, LOGAN T		ADDRESS ON FILE						
CRAWFORD, MARLENE R		ADDRESS ON FILE						
CRAWFORD, MELODY D		ADDRESS ON FILE						
CRAWFORD, MICHELLE		ADDRESS ON FILE						
CRAWFORD, MONICA S		ADDRESS ON FILE						
CRAWFORD, MORGAN K		ADDRESS ON FILE						
CRAWFORD, ORLANDO L		ADDRESS ON FILE						
Crawford, Paula A		Address on File						
CRAWFORD, RAVEN A		ADDRESS ON FILE						
CRAWFORD, SAMANTHA J		ADDRESS ON FILE						
Crawford, Savannah		Address on File						
CRAWFORD, SHEQUITHA Q		ADDRESS ON FILE						
CRAWFORD, SHERRY		ADDRESS ON FILE						
Crawford, Terrica L		Address on File						
Crawford, Tiffanie R		Address on File						
CRAWFORD, TROY A		ADDRESS ON FILE						
Crawfordsville City Building		300 E. Pike Street			Crawfordsville	IN	47933	
CRAWFORDSVILLE COMMUNITY SCHOOL CORPORATION I		1000 FAIRVIEW AVE			CRAWFORDVILLE	IN	47933	
Crawfordsville Electric Light&Power	Attn Legal Department	808 Lafayette Road			Crawfordsville	IN	47933-0428	
Crawfordsville Utilities	Utility Billing	300 E Pike St	PO Box 935		Crawfordsville	IN	47933	
CRAWHORN, BRITTANY		ADDRESS ON FILE						
CRAWHORN, BRITTANY		ADDRESS ON FILE						
CRAWLEY, BRITTANY		Address on File						
CRAWLEY, CANDICE E		ADDRESS ON FILE						
CRAWLEY, MIRANDA L		ADDRESS ON FILE						
Crawley, Tyrique D		Address on File						
CRAY, GEORJA		ADDRESS ON FILE						
CRAYNE, AMANDA B		ADDRESS ON FILE						
CRAYOLA LLC		BOX 93210	131 S. DEARBORN		CHICAGO	IL	60673	
CRAYOLA, LLC		PO BOX 431	6TH FLR		EASTON	PA	18044	
CRAYTON, ALICIA		ADDRESS ON FILE						
Crayton, Mary		ADDRESS ON FILE						
CRAYTON, ROBERT D		ADDRESS ON FILE						
CRAYTON, WANDA		ADDRESS ON FILE						
Crayton, Wanda V		Address on File						
CRAZY MOUNTAIN		CRAZY MOUNTAIN	1 MOUNTAIN DRIVE		IMLAY CITY	MI	48444	
Creager, Mindy M		Address on File						
CREAGER, SAMANTHA C		ADDRESS ON FILE						
CREAR, JOSHUA E		ADDRESS ON FILE						
CREASEY, TAYLOR B		ADDRESS ON FILE						
CREASON, MICHAIAH		ADDRESS ON FILE						
CREASY, DEBBI R		ADDRESS ON FILE						
CREATE A TREAT		1555 CLACK BLVD			BRAMP	ON	L6T 4G2	Canada
CREATE BROOKVILLE INC		168 MAIN STREET			BROOKVILLE	PA	15825	
CREATE FOUNDATION INC		PO BOX 1053			TUPELO	MS	38802	
CREATION CINDY ANN		1400 ANTONIO-BARBEAU	SUITE 200		MONTREAL QUEBEC	CA	H4N1H5	Canada
CREATIONS BY ALAN STUART		49 W 38TH ST 5TH FL.			NEW YORK	NY	10018	
CREATIVE APPAREL CONCEPTS		28086 NETWORK PLACE			CHICAGO	IL	60673-1273	

Exhibit K
 Creditor Matrix
 Served via First Class Mail

CreditorName	CreditorNoticeName	Address1	Address2	Address3	City	State	Zip	Country
CREATIVE APPAREL CONCEPTS, INC		800 WASHINGTON AVE	NORTH SUITE 509		MINNEAPOLIS	MN	55401	
CREATIVE BATH PRODUCTS		250 CREATIVE DRIVE			ENTRAL ISLIP	NY	11722	
CREATIVE BATH PRODUCTS, INC		250 CREATIVE DR			CENTRAL ISLIP	NY	11722	
CREATIVE BEAUTY CONCEPTS		1010 NORTHERN BLVD	SUITE #314		GREAT NECK	OH	11721	
CREATIVE BEAUTY CONCEPTS		3680 COOK ROAD			MEDINA	OH	44256	
CREATIVE BEAUTY CONCEPTS LLC		1010 NORTHERN BLVD	SUITE #314		GREAT NECK	OH	11721	
CREATIVE CIRCLE LLC		PO BOX 74008799			CHICAGO	IL	60674-8799	
CREATIVE CONNECTION LTD (ACH)		UNIT 8-14, 2/F	HENG NGA JEWELRY CENTRE	4 HOK YUES ST EAST	HUNGHOM	HK		Hong Kong
CREATIVE CO-OP		MSC 410649	PO BOX 415000		NASHVILLE	TN	37241	
CREATIVE CO-OP INC		MSC 410649	PO BOX 415000		NASHVILLE	TN	37241-5000	
CREATIVE CO-OP, INC		PO Box 74008740	PO BOX 415000		Chicago	IL	60674-8740	
CREATIVE C-OP (ACH)		6000 FREEPORT AVE	SUITE 101		MEMPHIS	TN	38141	
CREATIVE DESIGN		CREATIVE DESIGNS INTERNA	NW5742	PO BOX 1450	MINNEAPOLIS	MN	55485-5742	
CREATIVE DESIGN LTD		UNIT 10-13, 14/F	VANTA IND. CENTRE	21-33 TAI LIN PAI RD	KWAI CHUN	HK		Hong Kong
CREATIVE DESIGN WORKS		3430 SOUTH BROADWAY			LOS ANGELES	VA	90007	
CREATIVE FINANCIAL STAFFING		PO BOX 415565			BOSTON	MA	02241-5565	
CREATIVE FRAMES AND PIC (ACH)		4850 ALLENPARK DR. STE1			ALLENDALE	MI	49401	
CREATIVE GRAPHICS OF TEXAS, INC		P.O. BOX 2020			JACKSONVILLE	TX	75766	
CREATIVE IMPORTS		205 HALLENE RD. B301			WARWICK	RI	02886	
CREATIVE KITCHEN		1629 BONNIE BRAE SUITE #2			HOUSTON	TX	77006-5218	
CREATIVE MILLS/CATHY		Unknown			Unknown	YK	33340	
CREATIVE PET GROUP		43 WEST 33RD	SUITE 506		NEW YORK	NY	10001	
CREATIVE PET GROUP LLC		1407 BROADWAY SUITE 1411			NY	NY	10018	
CREATIVE PHOTOGRAPHY		6428 STEWART RD.			GALVESTON	TX	77551	
CREATIVE RESEARCH LABS INC		4046 RIDLEY FIELD ROAD			WAKE FOREST	NC	27587	
CREATIVE RETAIL PACKAGING		707 N SHEPHERD DR	SUITE 600		HOUSTON	TX	77007	
CREATIVE RETAIL PACKAGING INC		707 N SHEPHERD DR STE 600			HOUSTON	TX	77007	
CREATIVE SIGNS BY KEITH		1028 GAGE DRIVE			MIGGETOWN	OH	45042	
Credeur, Allison		Address on File						
CREDEUR, MADELINE K		ADDRESS ON FILE						
CREDIT CARD MGMT SER		4611 OKEECHOBEE BLVD #114			WEST PALM BEACH	FL	33417-4637	
CREDIT CARD MGMT SER		4611 OKEECHOBEE BLVD	SUITE 114		WEST PALM BEACH	FL	33422	
CREDIT MANAGEMENT SERVICES INC		575 S 10TH ST 2ND FL			LINCOLN	NE	68508	
Creditntell.com		310 East Shore Road			Great Neck	NY	11023	
CREDLE, MELENA D		ADDRESS ON FILE						
Crech, Amanda		ADDRESS ON FILE						
Crech, Brenda L		Address on File						
CREECH, BRENDA L		ADDRESS ON FILE						
Crech, Crystal M		Address on File						
CREECH, DEANN D		ADDRESS ON FILE						
CREECH, DUSTIE K		ADDRESS ON FILE						
CREECH, ESSIE G		ADDRESS ON FILE						
CREECH, JENNIE A		ADDRESS ON FILE						
CREECH, KELLY R		ADDRESS ON FILE						
Crech, Ryan A		Address on File						
CREEK COUNTY TREASURER	Attn Legal Department	317 E Lee, Rm 201			Sapulpa	OK	74066	
CREEK COUNTY TREASURER		317 E LEE #201			SAPULPA	OK	74066	
CREEK, MARCIA		Address on File						
CREEKMORE, ASHLEY A		ADDRESS ON FILE						
Creely, Amanda		Address on File						

Exhibit K
 Creditor Matrix
 Served via First Class Mail

CreditorName	CreditorNoticeName	Address1	Address2	Address3	City	State	Zip	Country
Cregar, Makayla		Address on File						
CREGAR, MAKAYLA A		ADDRESS ON FILE						
Cregger, Brenda B		ADDRESS ON FILE						
Creighton, Heather E		ADDRESS ON FILE						
CREIGHTON, JAIMEE L		ADDRESS ON FILE						
Crelia, Corey		Address on File						
CRENSHAW PLUMBING		6645 NAVY RD.			MILLINGTON	TN	38053	
CRENSHAW, DEANNA E		ADDRESS ON FILE						
CRENSHAW, MORGAN E		ADDRESS ON FILE						
CRENWELGE, PENNY L		ADDRESS ON FILE						
CREPEAU, DAWN M		ADDRESS ON FILE						
CRESCENT ENTERPRISE CO		10F,NO4 LANE 235 PAO-CHA	HSIN-TIEN, TAIPEI, TAIWA		TAIPEI	TW	00104	China
Crescent Grove Advisors LLC	Attn Legal Department	100 N Field Drive	Suite 215		Lake Forest	IL	60045	
CRESCO INTERNATIONAL CO., LTD		14F.,NO.191,FU-SHIN N.RD			TAIPEI	TW	00105	China
CRESENT, INC HOSIERY		P.O. BOX 669			NIOTA	TN	37826	
CRESPO, LORENA		ADDRESS ON FILE						
Crespo, Lori J		Address on File						
Crespo, Lori J		Address on File						
Cress, Cheryl A		Address on File						
CRESSLEY, KARLA		ADDRESS ON FILE						
CRESSLEY, KARLA		ADDRESS ON FILE						
CREST BRANDS LLC		THE HEDAYS CAPITAL GROUP	240 W 35TH STREET	SUITE 401	NEW YORK	NY	10001	
CRESTLINE SPECIALTIES CO., INC		P O BOX 712151			CINCINNATI	OH	45271-2151	
CRESTVIEW COLLECTION		5768 DISTRIBUTION DR.			MEMPHIS	TN	38141	
CREW KNITWEAR INC		WELLS FARGO	COLLECTION DEPT.	100 PARK AVE. 3FI	NEW YORK	NY	10017	
CREW KNITWEAR, LLC		WELLS FARGO	C/O CREW KNITWEAR, LLC	P.O. BOX 912150	DENVER	CO	80291	
Crew, Tenille L		Address on File						
CREWS & GREGORY FIRE SPRINKLERS INC		1720 OAK LAKE BLVD			MIDLOTHIAN	VA	23112	
CREWS, CATHERINE R		ADDRESS ON FILE						
CREWS, DONNA		ADDRESS ON FILE						
CREWS, JOHN L		ADDRESS ON FILE						
CREWS, KACIE		ADDRESS ON FILE						
Crews, Kristi		Address on File						
CREWS, KYLIE		ADDRESS ON FILE						
CREWS, STEPHANIE N		ADDRESS ON FILE						
Crews, Tia A		Address on File						
Cribari, Breeley A		Address on File						
CRIBB, KAYLA R		ADDRESS ON FILE						
CRIBBET, BROOKLYNN M		ADDRESS ON FILE						
CRIBBS, ASHLEY T		ADDRESS ON FILE						
CRIBBS, ASHLEY T		ADDRESS ON FILE						
Cribbs, Dannika M		ADDRESS ON FILE						
CRIBBS, DEVIN L		ADDRESS ON FILE						
CRIBBS, JUQUAN		ADDRESS ON FILE						
CRICK, ELIZABETH D		ADDRESS ON FILE						
CRICKLE COMPANY		PO BOX 1739			THOMASVILLE	GA	31799	
CRIDER, AMANDA M		ADDRESS ON FILE						
Crider, Jacob R		Address on File						
CRIDER, MELVIN		ADDRESS ON FILE						
CRIGGER, MIRANDA C		ADDRESS ON FILE						

Exhibit K
 Creditor Matrix
 Served via First Class Mail

CreditorName	CreditorNoticeName	Address1	Address2	Address3	City	State	Zip	Country
CRIGHTON, ANN M		ADDRESS ON FILE						
CRIM, ALEXA S		ADDRESS ON FILE						
Crim, Ashley R		Address on File						
CRIM, ASHLEY R		ADDRESS ON FILE						
CRIME STOPPERS OF SOUTH TEXAS, INC		P.O. BOX 1925			ALICE	TX	78333-1925	
CRIMZON ROSE INTERNATIONAL		1600 DIVISON RD.			WEST WARWICK	RI	02893	
CRINER, MICHELLE A		ADDRESS ON FILE						
CRINKLAW FARMS		333 E SAN ANTONIO DR			KING CITY	CA	93930	
CRIO-COMCAST		COMCAST SPOTLIGHT, INC	P.O.BOX 8500-53003		PHILADELPHIA	PA	19178	
CRISCIONE, TIFFANY L		ADDRESS ON FILE						
CRISIS ASSISTANCE EMERGENCY SHELTER		PO BOX 1167			PETERSBURG	VA	23804	
CRISIS CARE NETWORK INC		4115 AYRSHIRE DR SW			WYOMING	MI	49418	
CRISIS CENTER FOUNDATION		325 9TH AVENUE			JACKSONVILLE	IL	62650	
CRISIS CENTER OF COMAL COUNTY		1547 E. COMMON			NEW BRAUNFELS	TX	78130	
CRISIS CENTER OF DODGE CITY INC		605 CENTRAL AVE	PO BOX 1173		DODGE CITY	KS	67801	
CRISIS CONTROL CENTER, INC		P.O. BOX 113			DURANT	OK	74702-0113	
CRISIS PREGNANCY CENTER OF MIDDLE TENNESSEE		305 S MAIN ST			DICKSON	TN	37055-1949	
CRISIS SERVICES OF NORTH ALABAMA		P.O. BOX 368			HUNTSVILLE	AL	35804	
CRISIS SHELTER OF LAWRENCE COUNTY		1218 W STATE ST			NEW CASTLE	PA	16101	
CRISLER, ALYSHA A		ADDRESS ON FILE						
CRISLIP, TAMMY K		ADDRESS ON FILE						
CRISMAN, BIANCA		ADDRESS ON FILE						
CRISP AREA HABITAT FOR HUMANITY INC		205 EAST 15TH AVE	PO BOX 1191		CORDELE	GA	31010	
CRISP COUNTY POWER COMMISSION		P.O. BOX 1218			CORDELE	GA	31015	
CRISP COUNTY TAX OFFICE		210 S 7TH ST #201			CORDELE	GA	31015	
CRISP, CAMRYN		ADDRESS ON FILE						
Crispino, Jamie		Address on File						
CRISS, AMY		ADDRESS ON FILE						
CRISS, TY D		ADDRESS ON FILE						
CRIST, ALICE		ADDRESS ON FILE						
CRIST, JOHN		ADDRESS ON FILE						
CRISTAL INTIMATES		FCC, LLC	PO BOX 643382		CINCINNATI	OH	45264-3382	
CRISTALS		90 UNION STREET			MINEOLA	NY	11501-3428	
CRISTAN, ALMA		ADDRESS ON FILE						
CRISTAN, THANIA		ADDRESS ON FILE						
CRISTAN, THANIA		ADDRESS ON FILE						
CRISTIAN BRETTFELEAN		ADDRESS ON FILE						
CRISTINO, JENNIFER		ADDRESS ON FILE						
CRISTOBAL, BLANCA E		ADDRESS ON FILE						
Cristobal, Fausta -		Address on File						
CRISWELL, JULIA L		ADDRESS ON FILE						
CRITCHFIELD, CHEROKEE R		ADDRESS ON FILE						
Critchlow, Nicole		ADDRESS ON FILE						
CRITES ELECTRIC INC		50 S. KANAWHA ST.			BUCKHANNON	WV	26201	
CRITES, CHLOE N		ADDRESS ON FILE						
Crites, Donna J		ADDRESS ON FILE						
CRITES, SUSAN J		ADDRESS ON FILE						

Exhibit K
 Creditor Matrix
 Served via First Class Mail

CreditorName	CreditorNoticeName	Address1	Address2	Address3	City	State	Zip	Country
CRITICAL ALERT		PO BOX 55600			LITTLE ROCK	AR	72215-5560	
CRITICAL ALERT		P.O.BOX 1211			TYLER	TX	75710-1211	
CRITICAL ALERT		PO BOX 650554			DALLAS	TX	75265-0554	
CRITNEY, DRAKE		ADDRESS ON FILE						
CRITTENDEN COUNTY TAX COLLECTOR	Attn Legal Department	250 Pine Ste 2			Marion	AR	72364	
CRITTENDEN, BROOKLYNN H		ADDRESS ON FILE						
Crittenden, Jamaine D		Address on File						
Crittenden, Shavella E		Address on File						
CRITTENDON, PERRY		ADDRESS ON FILE						
CRITTER PIERCE		5960 SE KELLY ST			PORTLAND	OR	97206	
CROCE, CHRISTINE		ADDRESS ON FILE						
Crochet, Belinda		Address on File						
CROCKARELL, JESSICA M		ADDRESS ON FILE						
CROCKER, DONNA E		ADDRESS ON FILE						
CROCKER, SAMANTHA		ADDRESS ON FILE						
CROCKETT AREA CHAMBER		OF COMMERCE	1100 EDMISTON DRIVE		CROCKETT	TX	75835	
CROCKETT ISD		1400 WEST AUSTIN STREET			CROCKETT	TX	75835	
Crockett, Akimeyon P		Address on File						
CROCKETT, AMBER B		ADDRESS ON FILE						
Crockett, Dionte T		ADDRESS ON FILE						
CROCKETT, KRISTI L		ADDRESS ON FILE						
Crockett, Shawane L		Address on File						
CROCS INC		P.O. BOX 644601			PITTSBURGH	PA	15264-4601	
CROCS, INC		7477 E DRY CREEK PKWY			NIWOT	CO	80503	
Crofoot, Jada		Address on File						
Crombie, Emily		Address on File						
CROMEDY, ASHAUNA		ADDRESS ON FILE						
CROMER, CARISSA C		ADDRESS ON FILE						
CROMER, CHRISTIANA K		ADDRESS ON FILE						
CROMWELL, PATRICIA		ADDRESS ON FILE						
CROMWELL, SARA		ADDRESS ON FILE						
CRON, KAITLYN		ADDRESS ON FILE						
CRON, LISA		ADDRESS ON FILE						
CRONAN, VICTORIA D		ADDRESS ON FILE						
CRONEY, BRITTANY M		ADDRESS ON FILE						
CRONIN, KAYLA N		ADDRESS ON FILE						
CRONIN, SAMANTHA		ADDRESS ON FILE						
CRONIN, SUSAN		ADDRESS ON FILE						
CRONK, SAMANTHA		ADDRESS ON FILE						
CROOK, JESSICA		ADDRESS ON FILE						
CROOK, KANDICE		ADDRESS ON FILE						
CROOKE, JAMIE L		ADDRESS ON FILE						
CROOKED FOOT, TRINA L		ADDRESS ON FILE						
CROOKS, BILLIE S		ADDRESS ON FILE						
CROOKS, BILLIE S		ADDRESS ON FILE						
Crosby County Texas		201 W Aspen St			Crosbyton	TX	79322	
CROSBY MUD	Attn Legal Department	103 KERRY RD			HIGHLANDS	TX	77562	
CROSBY, ALLYSIA B		ADDRESS ON FILE						
Crosby, Betty J		Address on File						
Crosby, Candid		Address on File						
CROSBY, CINDY		ADDRESS ON FILE						
Crosby, Janaya		Address on File						
CROSBY, JERI L		ADDRESS ON FILE						

Exhibit K
 Creditor Matrix
 Served via First Class Mail

CreditorName	CreditorNoticeName	Address1	Address2	Address3	City	State	Zip	Country
CROSBY, MAYA J		ADDRESS ON FILE						
CROSBY, MIRIAM E		ADDRESS ON FILE						
CROSBY, NYTASHIA S		Address on File						
CROSBY, SAMANTHA G		ADDRESS ON FILE						
CROSBY, SANDRA B		ADDRESS ON FILE						
CROSBY, SHARON D		ADDRESS ON FILE						
CROSBY, SHAUNTINIQUE C		ADDRESS ON FILE						
Crosby, Valerie		ADDRESS ON FILE						
CROSCILL HOME LLC		MSC #178	PO BOX 10583		BIRMINGHAM	AL	35202-0583	
CROSCILL HOME LLC		PO BOX 934021			ATLANTA	GA	31193-4021	
CROSIER, KARI		ADDRESS ON FILE						
CROSS HEAT & AIR LLC		710 NORTH 6TH			WEATHERFORD	OK	73096	
CROSS PROPERTY MANAGEMENT		11061 BROADWAY SUITE A			CROWN POINT	IN	46307	
CROSS TIMBERS TRADING POST		PO BOX 246			STEPHENVILLE	TX	76401	
Cross, Adam		Address on File						
CROSS, ALYIAH M		ADDRESS ON FILE						
CROSS, ALYSSA		ADDRESS ON FILE						
CROSS, ASHLYN B		ADDRESS ON FILE						
CROSS, BARBARA G		ADDRESS ON FILE						
CROSS, BILLY S		ADDRESS ON FILE						
Cross, Bonnie C		Address on File						
CROSS, DANYALE L		ADDRESS ON FILE						
CROSS, DEKELLA		ADDRESS ON FILE						
CROSS, DELMA		ADDRESS ON FILE						
CROSS, JAIME L		ADDRESS ON FILE						
CROSS, JENNA L		ADDRESS ON FILE						
CROSS, MADISON R		ADDRESS ON FILE						
CROSS, MARY		ADDRESS ON FILE						
CROSS, PATRICK		ADDRESS ON FILE						
Cross, Sarah W		Address on File						
CROSSER, JAMIE D		ADDRESS ON FILE						
CROSSETT AREA CHMABER OF COMMERCE		101 W 1ST AVE			CROSSETT	AR	71635	
CROSSETT COMMONS LLC	C/O G.J. REALTY	49 WEST 37TH STREET 9TH FLOOR			NEW YORK	NY	10018-6257	
CROSSETT FIREFIGHTER LOCAL 2833		297 LINDER RD			HAMBURG	AR	71646	
CROSSLAND, DEBORAH K		ADDRESS ON FILE						
Crossland, Rachel A		Address on File						
CROSSLINES		68 COLLEGE AV			BUCKHANNON	WY	26201	
CROSSON, CORBIN		ADDRESS ON FILE						
Crossroads Bank	Attn Legal Department	1205 N. Cass St.			Wabash	IN	46992	
CROSSROADS GREENVILLE PROP,LTD	C/O TRIYAR RETAIL GROUP	12300 NORTH FREEWAY SUITE 208			HOUSTON	TX	77060	
Crossroads Greenville Properties, Ltd. (Crossroads Mall)	Triyar	Jeannie Hill	Crossroads Mall	6834 Wesley	Greenville	TX	75402	
CROSSROADS HOUSE		PO BOX 403			BATAVIA	NY	14021	
Crossroads Mall, LLC	Keith Neely	204-C West Woodlawn Road			Charlotte	NC	28217	
CROSSROADS MECHANICAL, INC		508 E CRESTWOOD			VICTORIA	TX	77901	
CROSSVILLE CHRONICLE		P.O.BOX 449			CROSSVILLE	TN	38557-0449	
CROSSVILLE CITY TAX OFFICE		392 NORTH MAIN STREET			CROSSVILLE	TN	38555	
CROSSVILLE, CITY	Attn Legal Department	392 N Main St			Crossville	TN	38555	
CROSSWHITE, LATRISHA Y		ADDRESS ON FILE						
Croswell, Jessica L		ADDRESS ON FILE						
Crotwell, Rita		Address on File						

Exhibit K
 Creditor Matrix
 Served via First Class Mail

CreditorName	CreditorNoticeName	Address1	Address2	Address3	City	State	Zip	Country
CROUCH, AMY		ADDRESS ON FILE						
CROUCH, ATIRA E		ADDRESS ON FILE						
CROUCH, CHEYANNE		ADDRESS ON FILE						
CROUCH, CHRISTIE		ADDRESS ON FILE						
CROUCH, DEVAN R		ADDRESS ON FILE						
Crouch, Mark J		Address on File						
Crouch, Mark J		Address on File						
CROUCH, MELINDA B		ADDRESS ON FILE						
CROUCH, MIRITA D		ADDRESS ON FILE						
Crouch, Stephanie D		Address on File						
CROUCHER, REBECCA		ADDRESS ON FILE						
Crouchet, Patricia O		Address on File						
CROUSE, DALYLAH K		ADDRESS ON FILE						
CROW EMERGENCY PHYSICIANS, PLLC		P.O. BOX 98887			LAS VEGAS	NV	89193	
CROW, AMBER L		ADDRESS ON FILE						
CROW, KATHLEEN V		ADDRESS ON FILE						
CROW, SARAH		ADDRESS ON FILE						
CROWDER, ALICIA B		ADDRESS ON FILE						
CROWDER, CHEVELLE		ADDRESS ON FILE						
CROWDER, DIANA M		ADDRESS ON FILE						
CROWDER, LINDA		ADDRESS ON FILE						
CROWDER, LUNGREAKA T		ADDRESS ON FILE						
Crowder, Lungreaka Treacher		Address on File						
CROWDER, TAMEKA L		ADDRESS ON FILE						
CROWDER, TERVONDIC D		ADDRESS ON FILE						
CROWDSTRIKE	ATTN DIRECTOR OR OFFICER	DEPT LA 24733			PASADENA	CA	91185-4733	
CROWDSTRIKE SERVICES INC		DEPT LA 24733			PASADENA	CA	91185-4733	
CROWDSTRIKE SERVICES INC		DEPT LA 24733			PASADENA	CA	9185--4733	
CrowdStrike, Inc		150 Mathilda Place, Suite 300			Sunnyvale	CA	94086	
CROWE HORWATH LLP		PO BOX 145415			CINCINNATI	OH	45250-9791	
CROWE HORWATH LLP		PO BOX 71570			CHICAGO	IL	60694-1570	
CROWE PARADIS SERVICES CORPORATION		PO BOX 30759			NEW YORK	NY	10087-0759	
CROWE, AMY		ADDRESS ON FILE						
CROWE, BROOKLYNN E		ADDRESS ON FILE						
CROWE, JESSICA M		ADDRESS ON FILE						
Crowe, Kalee (Kalee)		Address on File						
CROWE, TERESA L		ADDRESS ON FILE						
CROWE, TIAJUANA D		ADDRESS ON FILE						
CROWELL & MORING LLP		3 EMBARCADERO CENTER 26TH FLOOR			SAN FRANCISCO	CA	94111	
CROWELL LOCK & SAFE CO		324 EAST MAIN	PO BOX 1882		ADA	OK	74820	
CROWELL, ANGEL F		ADDRESS ON FILE						
Crowell, Drew A		ADDRESS ON FILE						
Crowell, Drew A		ADDRESS ON FILE						
Crowell, Jamie		Address on File						
CROWELL, SARENA		ADDRESS ON FILE						
CROWELL-MORSE, RAQUEL		ADDRESS ON FILE						
CROWER, BRITTENY N		ADDRESS ON FILE						
CROWLEY CHAMBER OF COMMERCE		PO BOX 2125			CROWLEY	LA	70527-2125	
CROWLEY CHRISTIAN CARE CENTER		726 WEST 7TH ST			CROWLEY	LA	70526	
CROWLEY CITY TAX COLLECTOR		PO BOX 1463			CROWLEY	LA	70527	
CROWLEY LAW OFFICE LLC		PO BOX 3860			TOPEKA	KS	66614	

Exhibit K
 Creditor Matrix
 Served via First Class Mail

CreditorName	CreditorNoticeName	Address1	Address2	Address3	City	State	Zip	Country
CROWLEY POST-SIGNAL		PO BOX 1589	602 N PARKERSON AVE		CROWLEY	LA	70527-1589	
Crowley, Catherine		Address on File						
Crowley, Elaine D		Address on File						
CROWLEY, HEIDI		ADDRESS ON FILE						
Crowley, Janet C		Address on File						
CROWLEY, LINDA E		ADDRESS ON FILE						
CROWLEY, SHIRLEY F		ADDRESS ON FILE						
Crow-Mills, Misty D		Address on File						
CROWN CAP (1987) LTD		1130 WALL ST.			WINNIPEG	MB	R3E2R9	Canada
CROWN CASTINGS		UNITED CREDIT CORP	108 GREEN AVE		MIDLAND PARK	NJ	07432	
CROWN CRAFTS INFANT		711 WEST WALNUT STREET			COMPTON	CA	90220	
CROWN EQUIPMENT CORPORATION		DBA CROWN LIFT TRUCKS	PO BOX 641173		CINCINNATI	OH	45264-1173	
CROWN METAL MFG CO, INC		765 S. IL ROUTE 83			ELMHURST	IL	60126	
CROWN PACKAGING CORP		P.O. BOX 17806M			ST LOUIS	MO	63195	
CROWN POINT GRAPHICS		101 e CARMEL DR #206			CARMEL	IN	46032	
CROWN SERVICES	ATTN DIRECTOR OR OFFICER	PO BOX 734013			CHICAGO	IL	60673-4013	
CROWN SERVICES INC		PO BOX 734013			CHICAGO	IL	60673-4013	
Crown Services, Inc		1941 S. 42nd Street, Suite 508			Omaha	NE	68105	
CROWNJEWLZ LLC		1651 KING RD.			ASHLAND	OH	44805	
Crownover, Lacey L		Address on File						
Crownover, Lacey L		Address on File						
CROWNOVER, MCKINLEY M		ADDRESS ON FILE						
Crowsey, Rebecca R		Address on File						
Crowsey, Rebecca R		Address on File						
Crowson, James G		Address on File						
Crowson, James G		Address on File						
CROX-CABLE		TIME WARNER CABLE MEDIA SALES	PO BOX 409983	BANK LOCKBOX	ATLANTA	GA	30384-9983	
CROXSELL, RAYKEEM		ADDRESS ON FILE						
CROXTON, AUTUMN S		ADDRESS ON FILE						
CROXTON, BRANDI D		ADDRESS ON FILE						
CROXTON, LUCINDA M		ADDRESS ON FILE						
CRST INTERNATIONAL		CRST INTERNATIONAL	P.O BOX 71573		CHICAGO	IL	60694-1573	
CRST VAN EXPEDITED		PO BOX 68			CEDAR RAPIDS	IA	52406	
CRUCE COOLING & HEATING LLC		P.O. BOX 4387	ROC K-39#291144		PAGE	AZ	86040	
Cruces, Angeles		Address on File						
CRUDELE, CARLEE		ADDRESS ON FILE						
Crum & Forster	Attn Legal Department	305 Madison Avenue			Morristown	NJ	07960	
Crum, Brooklyn		Address on File						
Crum, Caleb D		Address on File						
Crum, Dylan K		Address on File						
Crum, Dylan K		Address on File						
Crum, Eric S		ADDRESS ON FILE						
Crum, Eric S		ADDRESS ON FILE						
Crum, Kaleb B		Address on File						
CRUM, MIRANDA R		ADDRESS ON FILE						
CRUMB, COURTNEY R		ADDRESS ON FILE						
CRUMB, ELOUISE D		ADDRESS ON FILE						
CRUMLEY, ASHLEY M		ADDRESS ON FILE						
CRUMP, DAVID T		ADDRESS ON FILE						
CRUMP, DAVID T		ADDRESS ON FILE						
CRUMP, EVAN T		ADDRESS ON FILE						
CRUMP, HANNAH N		ADDRESS ON FILE						

Exhibit K
 Creditor Matrix
 Served via First Class Mail

CreditorName	CreditorNoticeName	Address1	Address2	Address3	City	State	Zip	Country
Crump, Leah R		Address on File						
CRUMP, LORRAINE		ADDRESS ON FILE						
CRUMP, LYNN A		ADDRESS ON FILE						
Crump, Mary E		Address on File						
CRUMP, SKYE L		ADDRESS ON FILE						
Crumpton, Tina		ADDRESS ON FILE						
CRUNCHY FOODS		1070 40TH STREET			OAKLAND	CA	94608	
CRUPE, SIERRA M		ADDRESS ON FILE						
CRUSE MARKETING INC		4433 W. VAN BUREN STE 3			PHOENIX	AZ	85043	
CRUSE, KIMBERLY		ADDRESS ON FILE						
CRUSIE, SHANNON N		ADDRESS ON FILE						
Crusoe, Rebekah D		Address on File						
CRUSOE, REBEKAH D		ADDRESS ON FILE						
CRUTCHER, SONYA		ADDRESS ON FILE						
Crutchfield, William		Address on File						
Cruz Alta Plaza, LP	Bob Dyer	2021 McKinney suite 1600			Dallas	TX	75201	
CRUZ ALTA PLAZA, LP		4209 LAKESIDE DRIVE			DALLAS	TX	75219	
CRUZ HERNANDEZ, ANTONIO		ADDRESS ON FILE						
CRUZ LANDEROS, VIVIANA		ADDRESS ON FILE						
CRUZ MARTINEZ, YANET		ADDRESS ON FILE						
CRUZ MORA, RACKEL		ADDRESS ON FILE						
Cruz Olan, Anisbeydi		ADDRESS ON FILE						
CRUZ VERDE CAPITAL LLC		701 COMMERCE ST. FLOOR 1			DALLAS	TX	75202	
Cruz, Adia S		Address on File						
CRUZ, AMBER		ADDRESS ON FILE						
CRUZ, ANA		ADDRESS ON FILE						
CRUZ, ANA G		ADDRESS ON FILE						
Cruz, Andres R		ADDRESS ON FILE						
CRUZ, ANGELICA J		ADDRESS ON FILE						
CRUZ, ANISBEYDI		ADDRESS ON FILE						
Cruz, Aracely		ADDRESS ON FILE						
CRUZ, BLANCA R		Address on File						
CRUZ, BRANDI C		ADDRESS ON FILE						
CRUZ, CARMEN C		ADDRESS ON FILE						
Cruz, Celeste C		Address on File						
Cruz, Corey J		ADDRESS ON FILE						
CRUZ, DIANA I		ADDRESS ON FILE						
CRUZ, ELISA		ADDRESS ON FILE						
Cruz, Elizabeth		Address on File						
CRUZ, EMILIA		ADDRESS ON FILE						
CRUZ, EMILY N		ADDRESS ON FILE						
CRUZ, ERICA A		ADDRESS ON FILE						
CRUZ, FLORIDALMA		ADDRESS ON FILE						
Cruz, Geraldina		Address on File						
Cruz, Guillermo		Address on File						
Cruz, Jakelin Y		Address on File						
CRUZ, JESSICA		ADDRESS ON FILE						
CRUZ, JOEL		ADDRESS ON FILE						
CRUZ, JOHN M		ADDRESS ON FILE						
CRUZ, JOSE S		ADDRESS ON FILE						
CRUZ, JUAN J		ADDRESS ON FILE						
CRUZ, JUVENCIO		Address on File						
Cruz, Kassandra		Address on File						
CRUZ, KELSEY		ADDRESS ON FILE						

Exhibit K
 Creditor Matrix
 Served via First Class Mail

CreditorName	CreditorNoticeName	Address1	Address2	Address3	City	State	Zip	Country
Cruz, Lizbeth		Address on File						
CRUZ, LIZETTE		ADDRESS ON FILE						
CRUZ, LPERLA E		ADDRESS ON FILE						
CRUZ, MAHALIA X		ADDRESS ON FILE						
Cruz, Maria D (Maria)		Address on File						
Cruz, Maria M		Address on File						
CRUZ, MARIBELLE		ADDRESS ON FILE						
Cruz, Maricela		Address on File						
CRUZ, MARICELA		ADDRESS ON FILE						
Cruz, Marisela		Address on File						
CRUZ, MARISELA		ADDRESS ON FILE						
Cruz, Mary		ADDRESS ON FILE						
CRUZ, MAYRA A		ADDRESS ON FILE						
CRUZ, MEGAN		ADDRESS ON FILE						
CRUZ, MEGAN		ADDRESS ON FILE						
CRUZ, MELANIE		ADDRESS ON FILE						
CRUZ, MELISSA A		ADDRESS ON FILE						
CRUZ, MICHELLE G		ADDRESS ON FILE						
CRUZ, MIKAYLA B		ADDRESS ON FILE						
Cruz, Miriam J		Address on File						
CRUZ, MYA R		ADDRESS ON FILE						
Cruz, Nancy		Address on File						
CRUZ, RACHEL N		ADDRESS ON FILE						
CRUZ, ROBERT M		ADDRESS ON FILE						
CRUZ, ROXANNE		ADDRESS ON FILE						
Cruz, Sandra G		ADDRESS ON FILE						
CRUZ, TABATHA R		ADDRESS ON FILE						
CRUZ, TRACI		ADDRESS ON FILE						
CRUZ, TYRA		ADDRESS ON FILE						
Cruz, Verenice		Address on File						
CRUZ, VERONICA		ADDRESS ON FILE						
CRUZ, VERONICA D		ADDRESS ON FILE						
Cruz, Victoria N (Victoria)		Address on File						
Cruz, Victoria N (Victoria)		Address on File						
Cruz, Wendy		ADDRESS ON FILE						
Cruz, Yanira P		ADDRESS ON FILE						
CRUZAN, AMANDA S		ADDRESS ON FILE						
CRUZ-LUGO, ANEL		ADDRESS ON FILE						
CRUZ-MOYETT, MAGDALENA		ADDRESS ON FILE						
CRUZ-PADILLA, MARIA		ADDRESS ON FILE						
CRUZ-RIVERA, ANA C		ADDRESS ON FILE						
CRUZ-WETZEL, RAINA A		ADDRESS ON FILE						
CRV CLOTHING INC		1929 BAROSSA DR			SAN RAMON	CA	94582	
CRYNES, JOHN N		ADDRESS ON FILE						
CRYSTAL ART GALLERY		4950 SOUTH SANTA FE AVE			VERNON	CA	90058	
Crystal Art of Florida Inc	Attn Elena Mendez	11555 Heron Bay Blvd Suite 200			Coral Springs	FL	33076	
CRYSTAL ART OF FLORIDA INC		DEPT CH 16738			PALATINE	IL	60055-6738	
Crystal Art of Florida, Inc	Crystal Art of Florida, Inc	Elena Mendez	4950 S. Santa Fe Avenue		Vernon	CA	90058	
CRYSTAL CANINE COLLECTION		13914 PARAMOUNT BLVD			PARAMOUNT	CA	90723	
CRYSTAL CITY DISTRICT #47	CRYSTAL CITY 47	1100 MISSISSIPPI AVENUE			CRYSTAL CITY	MO	63019	
CRYSTAL CLEAR		P.O. BOX 27752			NEWARK	NJ	07101-7752	

Exhibit K
 Creditor Matrix
 Served via First Class Mail

CreditorName	CreditorNoticeName	Address1	Address2	Address3	City	State	Zip	Country
CRYSTAL COOPER-SMITH AND HER ATTORNEY THE LAW OFFICE OF CHRISTIAN JENKINS, PC		ADDRESS ON FILE						
CRYSTAL E BOYEA		ADDRESS ON FILE						
CRYSTAL FAITH HALLER		ADDRESS ON FILE						
Crystal Frey		1501 W 3rd Street			Williamsport	PA	17701	
Crystal Gines		ADDRESS ON FILE						
CRYSTAL GLASS & EXTERIORS LLC		150 SOUTHWOOD DRIVE			WABASH	IN	46992	
CRYSTAL GOSSMAN		ADDRESS ON FILE						
CRYSTAL PROMOTIONS INC		3030 EAST VERNON AVE.			VERNON	CA	90058	
CRYSTAL TEMPTATIONS		67 PORETE AVENUE			NORTH ARLINGTON	NJ	07031	
CRYSTALS PROMOTIONS INC		CRYSTAL PROMOTIONS, INC.	3030 EAST VERNON AVENUE		VERNON	CA	90058	
CS DASH COVERS INC		14020 PARAMOUNT BLVD			PARAMOUNT	CA	90723	
CS STARS LLC		PO BOX 201739			DALLAS	TX	75320-1739	
CSFB MORTGAGE SECURITIES CORP CMPTCM SERIES 200	ARROWHEAD MALL C/O MCKINLEY COMPANIES LLC	501 N MAIN STREET			MUSKOGEE	OK	74401	
CSG APPAREL		57 W 38TH STREET	8TH FLOOR		NEW YORK	NY	10018	
CSG APPAREL LLC		CSG APPAREL	209 WEST 38TH ST RM 1109		NEW YORK	NY	10018-0317	
CSG APPAREL, LLC		CAPITAL	PO BOX 628067		ORLANDO	FL	32862-8067	
CSHL COMCAST SPOTLIGHT		PO BOX 8500-53003			PHILADELPHIA	PA	19178	
CSI COLOR SOLUTIONS INTERNATIONAL		9844 SOUTHERN PINE BOULEVARD	SUITE A		CHARLOTTE	NC	28273	
CSM INTL		WE CONNOR PHILIP	168 SALCEDO ST		MAN	LA		Phillippine s
CSMI PRIME MEDIA		PRIME MEDIA PRODUCTIONS	P.O.BOX 276		SMITHFIELD	VA	23431	
CSS/BEATS		35 LOVE LANE			NETCONG	NJ	07857	
CST BASEBALL, LLC		113 N. BRUNSWICK AVE			SOUTH HILL	VA	23970	
CST BASEBALL, LLC		305 BETHANY DR.			SOUTH HILL	VA	23970	
CST LLC BASEBALL-SOUTH HILL		PO BOX 428	BENCHMARK COMMUNITY BANK	C/O STEVE CREDLE	SOUTH HILL	VA	23970	
CSW INC		PO BOX 925			LINWOOD	NC	27299	
CT CONSULTING	ATTN DIRECTOR OR OFFICER	9907 TWIN FAWN TRAIL			LAUREL	MD	20723	
CT CONSULTING INC		9907 TWIN FAWN TRAIL			LAUREL	MD	20723	
CT Consulting, Inc		14051 Belle Chasse Blvd, Unit 316			Laurel	MD	20707	
CT CORPORATION SYSTEM		P O BOX 4349			CAROL STREAM	IL	60197-4349	
CT Department of Consumer Protection		450 Columbus Boulevard	Suite 901		Hartford	CT	06103-1840	
CTP SOLUTIONS		5236 COLODNY DRIVE, STE 200			AGOURA HILLS	CA	91301	
CTREC HILTON IT ACADEMY		5051 WESTHEIMER #500			HOUSTON	TX	77056	
CTREC HILTON IT ACADEMY		6200 SAVOY SUITE 1000			HOUSTON	TX	77036	
CTS - COMPLETE TABLET SOLUTIONS		11525 STONEHOLLOW DR	SUITE 170A		AUSTIN	TX	78758	
CTS - COMPLETE TABLET SOLUTIONS		6700 E PCH ST SUITE 201			LONG BEACH	CA	90803	
Cuadras, Alma		Address on File						
CUBA, JOSHUA		ADDRESS ON FILE						
Cubas, Carlos M		Address on File						
Cubas, Paulo F		Address on File						
CUBBAGE, CHARLES		ADDRESS ON FILE						
CUBERO, ANGELA		ADDRESS ON FILE						
CUBIAS, ROXANA G		ADDRESS ON FILE						
Cubillo, Sandra		Address on File						
CUBSTEAD, LISA C		ADDRESS ON FILE						

Exhibit K
 Creditor Matrix
 Served via First Class Mail

CreditorName	CreditorNoticeName	Address1	Address2	Address3	City	State	Zip	Country
CUCHIA, TRACY S		ADDRESS ON FILE						
CUCINA ANTICA FOODS CORP		333 N BEDFORD RD	STE 118		MT KISCO	NY	10549	
Cudd, Tina		Address on File						
Cudd, Tina		Address on File						
CUDDLE BARN		2839 TANAGER AVE			COMMERCE	CA	90040	
CUDDLETEEN		REPUBLIC FACTORS	DEPT 49941		NEW YORK	NY	10120	
CUDLIE ACCESSORIES		1 E 33RD ST 7TH FLR			NY	NY	10016	
CUE BALL PRODUCTIONS		214 WEST 39th STREET			NEW YORK	NY	10018	
CUELLAR, ALEXANDRA		ADDRESS ON FILE						
Cuellar, Anthony		Address on File						
CUELLAR, ERICA R		ADDRESS ON FILE						
CUELLAR, ILIANA		ADDRESS ON FILE						
CUELLAR, JENNIFER		ADDRESS ON FILE						
CUELLAR, KAYLA A		ADDRESS ON FILE						
CUELLAR, NOE		ADDRESS ON FILE						
CUELLAR, OLIVIA G		ADDRESS ON FILE						
CUELLAR, SAMUEL A		ADDRESS ON FILE						
CUELLAR, STEVEN		ADDRESS ON FILE						
CUELLAR, VERONICA		ADDRESS ON FILE						
CUELLO, BLANCA I		ADDRESS ON FILE						
CUENCAR, ALEJANDRA Y		ADDRESS ON FILE						
Cuencar, Daniela		Address on File						
CUENCAR, RODRIGO		ADDRESS ON FILE						
Cuero Retail Partnership	c/o Brooks Commercial Corp	Bob Brooks	4425 So. Mopac Exp., Bldg. 2, Ste. 203		Austin	TX	78735	
CUERO RETAIL PARTNERSHIP		1155 NO. ESPLANADE			CUERO	TX	77954	
Cuevas, Cynthia		Address on File						
CUEVAS, CYNTHIA		ADDRESS ON FILE						
CUEVAS, MIREIDA		ADDRESS ON FILE						
CUEVAS, MIREIDA		ADDRESS ON FILE						
CUEVAS, STEPHENNY		ADDRESS ON FILE						
CUEVAS, STEPHENNY		ADDRESS ON FILE						
Cuezze, Tina M		ADDRESS ON FILE						
CUFF, CANDY E		ADDRESS ON FILE						
Cuffee, Shantel C		ADDRESS ON FILE						
Cuffee, Shantel C		ADDRESS ON FILE						
CUFFLINKS INC		5000 S MACARTHUR LN	STE 110		SIOUX FALLS	SD	57108	
CULBERHOUSE, BROOKE A		ADDRESS ON FILE						
CULBERSON, JOCELYN Y		ADDRESS ON FILE						
CULBERT, KELCI		ADDRESS ON FILE						
Culbertson, Katherine L		ADDRESS ON FILE						
Culbertson, Sarah L		Address on File						
CULBERTSON, SARAH L		ADDRESS ON FILE						
CULBERTSON, TIFFANY N		ADDRESS ON FILE						
CULLEN, BRITTANY		ADDRESS ON FILE						
CULLEN, PHILENE N		ADDRESS ON FILE						
CULLEN, ROBERT		ADDRESS ON FILE						
Culler, Carissa N		Address on File						
CULLER, KATIE M		ADDRESS ON FILE						
CULLIGAN DAYTON, OH		3900 WILMINGTON PIKE			KETTERING	OH	45429-5053	
CULLIGAN WATER CONDITIONING		1020 E MARKET ST			WASHINGTON C H	OH	43160	
CULLIGAN WATER CONDITIONING		1801 COMMERCE COURT			COLUMBIA	MO	65202	
CULLIGAN WATER-COLUMBIA		1801 COMMERCE COURT			COLUMBIA	MO	65202	

Exhibit K
 Creditor Matrix
 Served via First Class Mail

CreditorName	CreditorNoticeName	Address1	Address2	Address3	City	State	Zip	Country
CULLINS, SHANEKA M		ADDRESS ON FILE						
CULLMAN CARING FOR KIDS INC		402 ARNOLD ST. NE SUITE W-I			CULLMAN	AL	35055	
Cullman City Hall		204 2nd Avenue NE			Cullman	AL	35055	
CULLMAN CO REVENUE COMMISSIONER	Attn Legal Department	PO Box 2220			Cullman	AL	35056	
CULLMAN COUNTY SALES TAX		PO BOX 1206			CULLMAN	AL	35056	
CULLMAN COUNTY TAX COLLECTOR		BUSINESS LICENSE	PO BOX 970		CULLMAN	AL	35056-0970	
Cullman Power Board	Attn Legal Department	106 Second Ave. NE			Cullman	AL	35056	
CULLMAN SHOPPING CTR		PO BOX 988			CULLMAN	AL	35056	
Cullman-Jefferson Counties	Attn Legal Department	1550 County Road 715			Hanceville	AL	35077	
CULLOPS HEATING COOLING & ELEC, INC		PO BOX 2637			WILLIAMSON	WV	25661	
Cullum, Diane J		Address on File						
CULLUM, DIANE J		ADDRESS ON FILE						
CULLUMBER, MARGA L		ADDRESS ON FILE						
CULP, ALLYSSA		ADDRESS ON FILE						
CULP, MICHAELA B		ADDRESS ON FILE						
CULP, SHELLEY CULP		ADDRESS ON FILE						
CULP, WINTER		ADDRESS ON FILE						
Culpepper, Jayla		Address on File						
CULPEPPER, SHELBY		ADDRESS ON FILE						
CULPEPPER, SUZANN J		ADDRESS ON FILE						
CULTICE, SUZANNE L		ADDRESS ON FILE						
CULVER, ABIGAYLE		ADDRESS ON FILE						
Culver, Kiley		Address on File						
CULVER, KYLEE		ADDRESS ON FILE						
CULVER, LINSEY P		Address on File						
CULVER, TIFFANY M		ADDRESS ON FILE						
Cumberland County Division of Consumer Affairs	Office of Consumer Protection	220 North Laurel Street			Bridgeton	NJ	08302	
CUMBERLAND COUNTY SPCA		1244 N. DELSEA DRIVE			VINELAND	NJ	08360	
CUMBERLAND COUNTY TAX COLLECTOR	Attn Legal Department	2 S Main St Ste 111			Crossville	TN	38555	
CUMBERLAND COUNTY TAX COLLECTOR-TN	Attn Legal Department	2 South Main St.			Crossville	TN	38555	
CUMBERLAND COUNTY TRUSTEE		TWO S MAIN #111			CROSSVILLE	TN	38555	
CUMBERLAND REGIONAL SCHOOL DISTRICT		65 LOVE LN			BRIDGETON	NJ	08302	
CUMBERLAND SERVICES LLC		PO BOX 1317			KINGSLAND	GA	31548	
CUMBERLAND VALLEY ANIMAL SHELTER		5051 LETTERKENNY ROAD WEST			CHAMBERSBURG	PA	17201	
CUMBERLAND WASTE DISPOSAL, INC		A WASTE CONNECTIONS COMPANY	PO BOX 660177		DALLAS	TX	75266-0177	
Cumberland WVR, LLC	c/o Big V Properties, LLC	Greg Mueller	162 North Main St., Suite 5		Florida	NY	10921	
Cumberland, Tyeika R		Address on File						
CUMBERLAND, TYEIKA R		ADDRESS ON FILE						
CUMMINGS HEATING/COOLING, INC		PO BOX 91			FORREST CITY	AR	72336	
Cummings, Caquoya C		Address on File						
CUMMINGS, CARRIE A		ADDRESS ON FILE						
CUMMINGS, CHEYENNE		ADDRESS ON FILE						
CUMMINGS, CHEYENNE		ADDRESS ON FILE						
CUMMINGS, LAVIVIAN N		ADDRESS ON FILE						
CUMMINGS, NYJAH A		ADDRESS ON FILE						

Exhibit K
 Creditor Matrix
 Served via First Class Mail

CreditorName	CreditorNoticeName	Address1	Address2	Address3	City	State	Zip	Country
Cummings, Priscilla M		Address on File						
CUMMINGS, SHARON A		ADDRESS ON FILE						
CUMMINGS, TAMMY L		ADDRESS ON FILE						
CUMMINGS, TSHYA		ADDRESS ON FILE						
CUMMINGS, VANESSA M		ADDRESS ON FILE						
CUMMINS, ALIXZANDER K		ADDRESS ON FILE						
CUMMINS, CHESNEY M		ADDRESS ON FILE						
CUMMINS, MOLLY		ADDRESS ON FILE						
CUMPIAN, MONIQUE		ADDRESS ON FILE						
CUNDIFF, DEBORAH E		ADDRESS ON FILE						
CUNDIFF, ERIN		ADDRESS ON FILE						
CUNDIFF, JESSICA		ADDRESS ON FILE						
Cunningham, Alexandria		Address on File						
Cunningham, Alicia		Address on File						
CUNNINGHAM, ALICIA		ADDRESS ON FILE						
Cunningham, Annette R		Address on File						
Cunningham, Barbara A		Address on File						
Cunningham, Brandi		Address on File						
CUNNINGHAM, BRANDY A		ADDRESS ON FILE						
CUNNINGHAM, CASSIE J		ADDRESS ON FILE						
CUNNINGHAM, DEBRA		ADDRESS ON FILE						
CUNNINGHAM, DESIREA N		ADDRESS ON FILE						
Cunningham, Dorothy E		Address on File						
CUNNINGHAM, EMILY A		ADDRESS ON FILE						
CUNNINGHAM, EMILY A		ADDRESS ON FILE						
CUNNINGHAM, HEATHER A		ADDRESS ON FILE						
CUNNINGHAM, JACQUELINE A		ADDRESS ON FILE						
CUNNINGHAM, JOLENE		ADDRESS ON FILE						
CUNNINGHAM, JONATHAN A		ADDRESS ON FILE						
Cunningham, Jonna L		Address on File						
Cunningham, Jonna L		Address on File						
Cunningham, Jordan D		ADDRESS ON FILE						
CUNNINGHAM, KALEY D		ADDRESS ON FILE						
CUNNINGHAM, KARAJNIE		ADDRESS ON FILE						
CUNNINGHAM, SHELBY		ADDRESS ON FILE						
CUNNINGHAM, TAKEYA		ADDRESS ON FILE						
Cunningham, Tamesha L		ADDRESS ON FILE						
CUNNINGHAM, TERRAN A		ADDRESS ON FILE						
Cunningham, Tyler N		Address on File						
Cunningham, Uland		Address on File						
CUPCAKE GUERRERO		1013 E 26TH ST			HOUSTON	TX	77009	
CUPID FOUNDATIONS, INC		475 PARK AVENUE SOUTH	17th FLOOR		NEW YORK	NY	10016	
CUPPS, HAYLEY S		ADDRESS ON FILE						
CURBEAM, DOROTHY L		ADDRESS ON FILE						
CURBEIRA, ALEJANDRO		ADDRESS ON FILE						
CURFMAN, CARLEIGH D		ADDRESS ON FILE						
CURI, ANDREA		ADDRESS ON FILE						
Curia, Caroline F		Address on File						
Curiel, Claudette I		ADDRESS ON FILE						
CURIEL, NORMA		ADDRESS ON FILE						
CURIO		3800 W. OCEANSIDE ROAD			OEANSIDE	NY	11572	
CURL, HANNAH		ADDRESS ON FILE						
Cur, Victoria (Victoria)		Address on File						
Cur, Victoria (Victoria)		Address on File						

Exhibit K
 Creditor Matrix
 Served via First Class Mail

CreditorName	CreditorNoticeName	Address1	Address2	Address3	City	State	Zip	Country
CURLEE, GABRIELLE L		ADDRESS ON FILE						
CURLESS PRINTING COMPANY		PO BOX 97			BLANCHESTER	OH	45107-0097	
Curley, Christina D		Address on File						
CURLEY, CHRISTINA D		ADDRESS ON FILE						
CURLEY, KEVIN		ADDRESS ON FILE						
CURL-GREEN, TAMARA		ADDRESS ON FILE						
CURNUTT, MELANIE D		ADDRESS ON FILE						
CURRAN & CONNORS		140 ADAMS AVENUE STE 20C			HAUPPAUGE	NY	11788-3618	
CURRAN, AVERI R		ADDRESS ON FILE						
Curran, Mirenda		Address on File						
Curran, Travis M		Address on File						
CURRENT INC. 1990-2005		1619 SUNSET TERRACE			WEST PLAINS	MO	65775	
CURRENT, JILLIAN		ADDRESS ON FILE						
CURRENT-ARGUS PUBLISHING CO		300 N CAMPBELL ST			EL PASO	TX	79901	
CURRENT-ARGUS PUBLISHING CO		PO BOX 1629			CARLSBAD	NM	88220	
CURRIE, KAREN		ADDRESS ON FILE						
CURRIE, LAKEISHA L		ADDRESS ON FILE						
CURRIE, TAMARA L		ADDRESS ON FILE						
CURRY COUNTY TAX COLLECTOR-NM	Attn Legal Department	PO Box 897			Clovis	NM	88102	
CURRY COUNTY TREASURER		PO BOX 897			CLOVIS	NM	88102-0897	
CURRY COUNTY TREASURER		PO BOX 897			CLOVIS	NM	88101	
CURRY, ANDERSON E		ADDRESS ON FILE						
CURRY, BLONDIA		ADDRESS ON FILE						
CURRY, CHRISTINA N		ADDRESS ON FILE						
CURRY, CHYNNA		ADDRESS ON FILE						
CURRY, DEBORAH A		ADDRESS ON FILE						
CURRY, DIQUIESHA		ADDRESS ON FILE						
CURRY, ERICA		ADDRESS ON FILE						
CURRY, FARRELL J		ADDRESS ON FILE						
CURRY, ISAAC B		ADDRESS ON FILE						
CURRY, JAKE R		ADDRESS ON FILE						
CURRY, JANET M		ADDRESS ON FILE						
CURRY, JASMINE		ADDRESS ON FILE						
CURRY, KRISTEN		ADDRESS ON FILE						
CURRY, PATRICK A		Address on File						
Curry, Paula		Address on File						
CURRY, QUINESHA		ADDRESS ON FILE						
Curry, Ronald L		Address on File						
Curry, Stephen		ADDRESS ON FILE						
CURRY, STEPHEN		ADDRESS ON FILE						
Curry-Mcdaniel, Daphney C		Address on File						
CURTIS INTERNATIONAL		CURTIS INTERNATIONAL	315 ATTWELL DR		TORONTO	ON	M9WSC1	Canada
CURTIS INTERNATIONAL LTD		315 ATTWELL DR			TORONTO	ON	M9W5C1	Canada
CURTIS, ARRIONA B		ADDRESS ON FILE						
CURTIS, HANNAH		ADDRESS ON FILE						
CURTIS, KATHLEEN		ADDRESS ON FILE						
CURTIS, KATIE J		ADDRESS ON FILE						
CURTIS, KAYLYN		ADDRESS ON FILE						
CURTIS, LESLIE J		ADDRESS ON FILE						
Curtis, Lori A		Address on File						
CURTIS, LORI A		Address on File						
Curtis, Margarita		Address on File						
CURTIS, NATHAN		ADDRESS ON FILE						
CURTIS, NATHANIEL		ADDRESS ON FILE						

Exhibit K
 Creditor Matrix
 Served via First Class Mail

CreditorName	CreditorNoticeName	Address1	Address2	Address3	City	State	Zip	Country
CURTIS, NIKITA M		ADDRESS ON FILE						
CURTIS, ROSALEE M		ADDRESS ON FILE						
CURTIS, TAYLOR N		ADDRESS ON FILE						
Curtis-Gobrecht, Ashley		Address on File						
CURTIS-MCKINLEY RFG & SHEET METAL, INC		4515 ALPINE RD			LONGVIEW	TX	75605	
CURTISS, TESA A		ADDRESS ON FILE						
CURTNER, BRENNIA		ADDRESS ON FILE						
CURTNER, CHRISTINA		ADDRESS ON FILE						
CURTSINGER, JENNA		ADDRESS ON FILE						
CURVATURE LLC		6500 HOLLISTER AVE	STE. 210		SANTA BARBARA	CA	93117	
CURVEY, JODY V		ADDRESS ON FILE						
CURVEY, JODY V		ADDRESS ON FILE						
Cushinberry, Mozella		Address on File						
CUSHING CITIZEN		202 N HARRISON			CUSHING	OK	74023	
CUSHING PLUMBING		106 EAST MOSES			CUSHING	OK	74023	
CUSHING UNITED FUND & COMMUNITY CHEST INC		PO BOX 189			CUSHING	OK	74023	
Cushing, Mary L		Address on File						
CUSHING, MATTHEW		ADDRESS ON FILE						
CUSHMAN, KYLEE M		ADDRESS ON FILE						
CUSHMAN, NANCY A		ADDRESS ON FILE						
CUSHMAN, NANCY A		ADDRESS ON FILE						
CUSIC, SHELLY L		ADDRESS ON FILE						
CUSICK, BREANNA M		ADDRESS ON FILE						
CUSICK, BROOKE		ADDRESS ON FILE						
CUSSEAUX, CRYSTAL		ADDRESS ON FILE						
CUSTALOW, NYLAH		ADDRESS ON FILE						
CUSTER COUNTY TREASURER		P.O. BOX 200			ARAPAHO	OK	73620	
CUSTER COUNTY TREASURER-OK	Attn Legal Department	PO Box 200			Arapaho	OK	73620	
CUSTER, CYNTHIA		ADDRESS ON FILE						
CUSTER, SUZANNE M		ADDRESS ON FILE						
CUSTIS, NYEISHA		ADDRESS ON FILE						
CUSTOM BRANDED SPORTSWEAR		7007 COLLEGE BLVD	SUITE 700		OVERLAND PARK	KS	66211	
CUSTOM COLOR CORPORATION		14320 W 101ST TERRACE			LENEXA	KS	66215	
CUSTOM DECOR INC		PO BOX 336			CHESWOLD	DE	19936	
CUSTOM DESIGNS		1039 NORTH JACKSON			JACKSONVILLE	TX	75766	
CUSTOM GLASS & GRANITE		503 E CEDAR ST			FARMINGTON	NM	87401	
CUSTOM LAWN CARE AND LANDSCAPING		2411 US HIGHWAY 22SW			WASHINGTON CH	OH	43160	
CUSTOM LEATHER		460 BINGEMANS CENTRE DR			KITCHENER	ON	N2B3X9	Canada
CUSTOM PROMO PRODUCTS INC		4470 W SUNSET BLVD	UNIT #91526		LOS ANGELES	CA	90027	
CUSTOM WASTE DISPOSAL SERVICES		PO BOX 3072			STATESBORO	GA	30459	
CUSTOM WRISTBANDS INC		4416 W VERDUGO AVE			BURBANK	CA	91505	
Custred, Jodi		Address on File						
CUTE TOGS		N ORLEANS	PO BOX 62541		NEW YORK	NY	10001	
CUTHAIR, CARLA R		ADDRESS ON FILE						
CUTIE PIE BABY		34 WEST 33RD ST	5TH FLOOR		NEW YORK	NY	10001	
CUTIE PIE BABY		34 W 33RD ST 5th FLR S			NY	NY	10001	
CUTIE PIE BABY INC		34 WEST 33RD ST.	5TH FLOOR		NEW YORK	NY	10001	
CUTIE PIE BABY, INC		Cutie Pie Baby Inc	34 West 33rd Street	5th Floor	New York	NY	10001	
CUTSHAW, EMILY A		ADDRESS ON FILE						
CUTTS, JAMES L		ADDRESS ON FILE						
CUTTS, JAMES L		ADDRESS ON FILE						

Exhibit K
 Creditor Matrix
 Served via First Class Mail

CreditorName	CreditorNoticeName	Address1	Address2	Address3	City	State	Zip	Country
Cutts, Jessica D		ADDRESS ON FILE						
CUZZORT, PEYTON N		ADDRESS ON FILE						
CWC 2006-C1 - 507 Park Lane, LLC	Matt Pepper	c/o Cushman & Wakefield	721 Emerson Rd., Suite 600		St Louis	MO	63141	
CWC INVENTORIES, INC		CWC INVENTORIES, INC	2644 METRO BLVD		MARYLAND HEIGHTS	MO	63043	
CWFUSA LLC		29 W 35TH ST. 9TH FLR			NEW YORK	NY	10001	
CWIS TV		CHARTER MEDIA	PO BOX 952993		ST LOUIS	MO	63195-2993	
CWPM LLC		PO BOX 415			PLAINVILLE	CT	06062	
CXT Systems	Alfred R. Fabricant, Esq	Brown Rudnick LLP	7 Times Square		New York	NY	10036	
CXTEC		5404 S BAY RD			SYRACUSE	NY	13212	
CXTEC		CABLEEXPRESS TECHNOLOGIES	P.O.BOX 1164		BUFFALO	NY	14240-1164	
CXTEC		PO BOX 5211	DEPT 116003		BINGHAMTON	NY	13902-5211	
CY FASHION CORP		525 7TH AVE SUITE 811			NY	NY	10018	
CYBER GROUP INCORPORATED		12900 PRESTON RD, STE 900			DALLAS	TX	75230	
CyberArk	Attn Director or Officer	60 Wells Avenue			Newton	MA	02459	
CyberArk Software, Inc		60 Wells Avenue			Newton	MA	02459	
CYBERKIDZ INTERNATIONAL		445 KNIGHTSBRIDGE RD	SUITE 13		PISCATAWAY	NJ	08854	
CYCLONE SERVICES INC		P.O. BOX 72095			CLEVELAND	OH	44192	
CYCLONE SERVICES INC		3063 COUNTY RD 290			VICKERY	OH	43464	
CY-FAIR ISD TAX COLLECTOR	Attn Legal Department	10494 JONES ROAD SUITE 106			HOUSTON	TX	77065	
CYN & LUCA		231 WEST 39 STREET	SUITE 726		NEW YORK	NY	10018	
CYNTHIA A READUS		ADDRESS ON FILE						
CYNTHIA ANGELINA SEVILLANO		ADDRESS ON FILE						
CYNTHIA CRUSAN-NOBLE		1045 NE 84 ST			MIAMI	FL	33138	
CYNTHIA F BELTON		ADDRESS ON FILE						
CYNTHIA JACKSON		ADDRESS ON FILE						
Cynthia N. Crenshaw		ADDRESS ON FILE						
CYNTHIA TIRSO		ADDRESS ON FILE						
CYNTHIA TODD		ADDRESS ON FILE						
CYNTHIA TWEDT		ADDRESS ON FILE						
Cypress - Fairbanks ISD	Cypress - Fairbanks ISD	10494 Jones Rd Rm 106			Houston	TX	77065	
CYPRESS APPAREL GROUP		RUSSELL-NEWMAN MFG CO IN	PO BOX 2306		DENTON	TX	76202	
CYPRESS COMMUNITY ASSISTANCE MINISTRIES		11202 HUFFMEISTER RD			HOUSTON	TX	77065	
CYPRESS EMERGENCY ASSOCIATES PA		PO BOX 95169			OKLAHOMA CITY	OK	73143	
CYPRESS FAIRBANKS INDEPENDENT SCHOOL DISTRICT		10300 JONES ROAD			HOUSTON	TX	77065	
CYPRESS FAIRBANKS MEDICAL CENTER		PO BOX 849762			DALLAS	TX	75284-9762	
CYPRESS LAKES GOLF CLUB		13102 SPARTAN COURT			HOUSTON	TX	77041	
CYPRESS, ALICIA		ADDRESS ON FILE						
Cypress, Erika		Address on File						
Cypress, Erika		Address on File						
CYPRESS, KNHAIZEER		ADDRESS ON FILE						
CYPRIEN, QUANISHA N		ADDRESS ON FILE						
Cyr, Clay J		Address on File						
CYRENE-AGUILAR, JENNIFER R		ADDRESS ON FILE						
CYRK		3 POND RD			GLONCESTER	MA	01930	
CYRUS KNITS		UNITED MANUFACTURES GRP	PO BOX 1135		NY	NY	10018	
Cyrus, Kristie		ADDRESS ON FILE						

Exhibit K
 Creditor Matrix
 Served via First Class Mail

CreditorName	CreditorNoticeName	Address1	Address2	Address3	City	State	Zip	Country
CYSTIC FIBROSIS FOUNDATION		455 PATROON CREEK BLVD SUITE 108			ALBANY	NY	12206	
CYSTIC FIBROSIS FOUNDATION		6931 ARLINGTON ROAD STE 200			BETHESDA	MD	20814	
CYSTIC FIBROSIS FOUNDATION		C/O SHANNON OFALLON	1008 WINNSCOTT RD #B		FORT WORTH	TX	76128	
Czapla, Emily J		Address on File						
CZOC HOUSEWARES, LLC		P.O. BOX 826362			PHILADELPHIA	PA	19182-6362	
D - BI - D		STARLINE CREATIONS	COMMERCE PARK WEST #7	2158 PLAINFIELD PIKE	CRANSTON	RI	02921	
D & B WASTE SERVICES LLC		PO BOX 1647			SELMA	AL	36702	
D & F DESIGNS		ACCORD FINANCIAL INC	PO BOX 6704		GREENVILLE	SC	29606	
D & G CONSTRUCTION SERVICES INC		3737 MINGO RD.	SUITE #101		DENTON	TX	76208	
D & G MECHANICAL, INC		P.O. BOX 231			WEST MIDDLESEX	PA	16159	
D & G Sanitation	Attn Legal Department	492 Lauder Ln			Woodland	PA	16881	
D & G SANITATION		PO BOX 69			WOODLAND	PA	16881	
D & H DISTRIBUTING		2525 NORTH 7TH STREET			HARRISBURG	PA	17110	
D & H DISTRIBUTING		D & H DISTRIBUTING	PO BOX 847862		DALLAS	TX	75284-7862	
D & J SANITATION, INC		PO BOX 2437			PIKEVILLE	KY	41502	
D & M PLUMBING LLC		P.O. BOX 798			WARRENSBURG	MO	64093	
D & P ELECTRIC		11885 US 50			HILLSBORO	OH	45133	
D & S INTERNATIONAL TRADING		6140 VARIEL AVE			WOODLAND HILLS	CA	91367	
D & T DISTRIBUTION, INC		5136 COMMERCIAL DRIVE	SUITE O		MELBOURNE	FL	32940	
D & T DISTRIBUTION, INC		PO BOX 411222			MELBOURNE	FL	32941	
D & T GLOBAL SOURCING INC		1441 67th STREET	APT # 1B		BROOKLYN	NY	11219	
D A, M E (Minor)		Address on File						
D B WALDO		ADDRESS ON FILE						
DB, H R (Minor)		Address on File						
D L C, J B (Minor)		Address on File						
D L G, S (Minor)		Address on File						
D L O, M (Minor)		Address on File						
D L R, E (Minor)		Address on File						
D L R, S A (Minor)		Address on File						
D L S, C (Minor)		Address on File						
D L S, V A (Minor)		Address on File						
D L T, J R (Minor)		Address on File						
D L T, N L (Minor)		Address on File						
D L, V R (Minor)		Address on File						
D LUX BRANDS		2101 S. FLOWER ST.			LOS ANGELES	CA	90007	
D MYERS & SONS INC		4311 ERDMAN AVE			BALTIMORE	MD	21213	
D W, T M (Minor)		Address on File						
D&B IMPORTS		6612 AMSTERDAM WAY			WILMINGTON	NC	28405	
D&H DISTRIBUTING		PO BOX 847862			DALLAS	TX	75284	
D&H LADIES APPAREL, LLC		1400 BROADWAY	SUITE 807		NEW YORK	NY	10018	
D&L ROLL-OFF CONTAINER SERVICES LLC		P.O BOX 97			WOLCOTT	NY	14590	
D&M CONTAINER SERVICE		1135 SULPHUR SPRINGS ROAD			MIDDLETOWN	VA	22645	
D, A (Minor)		Address on File						
D, A (Minor)		Address on File						
D, A (Minor)		Address on File						
D, A (Minor)		Address on File						
D, A (Minor)		Address on File						
D, A (Minor)		Address on File						

Exhibit K
 Creditor Matrix
 Served via First Class Mail

CreditorName	CreditorNoticeName	Address1	Address2	Address3	City	State	Zip	Country
D, A (Minor)		Address on File						
D, A (Minor)		Address on File						
D, A (Minor)		Address on File						
D, A (Minor)		Address on File						
D, A (Minor)		Address on File						
D, A (Minor)		Address on File						
D, A A (Minor)		Address on File						
D, A B (Minor)		Address on File						
D, A D (Minor)		Address on File						
D, A E (Minor)		Address on File						
D, A J (Minor)		Address on File						
D, A J (Minor)		Address on File						
D, A L (Minor)		Address on File						
D, A M (Minor)		Address on File						
D, A M (Minor)		Address on File						
D, A M (Minor)		Address on File						
D, A N (Minor)		Address on File						
D, A N (Minor)		Address on File						
D, A N (Minor)		Address on File						
D, A R (Minor)		Address on File						
D, A R (Minor)		Address on File						
D, A R (Minor)		Address on File						
D, A R (Minor)		Address on File						
D, A R (Minor)		Address on File						
D, A W (Minor)		Address on File						
D, B (Minor)		Address on File						
D, B (Minor)		Address on File						
D, B (Minor)		Address on File						
D, B (Minor)		Address on File						
D, B (Minor)		Address on File						
D, B A (Minor)		Address on File						
D, B L (Minor)		Address on File						
D, B L (Minor)		Address on File						
D, B M (Minor)		Address on File						
D, B N (Minor)		Address on File						
D, B N (Minor)		Address on File						
D, B V (Minor)		Address on File						
D, C (Minor)		Address on File						
D, C A (Minor)		Address on File						
D, C A (Minor)		Address on File						
D, C D (Minor)		Address on File						
D, C J (Minor)		Address on File						
D, C J (Minor)		Address on File						
D, C M (Minor)		Address on File						
D, C M (Minor)		Address on File						
D, C O (Minor)		Address on File						
D, C R (Minor)		Address on File						
D, C S (Minor)		Address on File						
D, C S (Minor)		Address on File						
D, D (Minor)		Address on File						
D, D (Minor)		Address on File						
D, D (Minor)		Address on File						

Exhibit K
 Creditor Matrix
 Served via First Class Mail

CreditorName	CreditorNoticeName	Address1	Address2	Address3	City	State	Zip	Country
D, D (Minor)		Address on File						
D, D (Minor)		Address on File						
D, D A (Minor)		Address on File						
D, D A (Minor)		Address on File						
D, D C (Minor)		Address on File						
D, D C (Minor)		Address on File						
D, D D (Minor)		Address on File						
D, D D (Minor)		Address on File						
D, D D (Minor)		Address on File						
D, D E (Minor)		Address on File						
D, D E (Minor)		Address on File						
D, D J (Minor)		Address on File						
D, D M (Minor)		Address on File						
D, D P (Minor)		Address on File						
D, D S (Minor)		Address on File						
D, E (Minor)		Address on File						
D, E (Minor)		Address on File						
D, E A (Minor)		Address on File						
D, E A (Minor)		Address on File						
D, E J (Minor)		Address on File						
D, E M (Minor)		Address on File						
D, E P (Minor)		Address on File						
D, F D (Minor)		Address on File						
D, F E (Minor)		Address on File						
D, F M (Minor)		Address on File						
D, G (Minor)		Address on File						
D, G (Minor)		Address on File						
D, H (Minor)		Address on File						
D, H E (Minor)		Address on File						
D, H E (Minor)		Address on File						
D, H L (Minor)		Address on File						
D, H L (Minor)		Address on File						
D, H L (Minor)		Address on File						
D, H M (Minor)		Address on File						
D, H N (Minor)		Address on File						
D, H R (Minor)		Address on File						
D, H W (Minor)		Address on File						
D, I C (Minor)		Address on File						
D, I M (Minor)		Address on File						
D, J (Minor)		Address on File						
D, J (Minor)		Address on File						
D, J (Minor)		Address on File						
D, J (Minor)		Address on File						
D, J A (Minor)		Address on File						
D, J E (Minor)		Address on File						
D, J K (Minor)		Address on File						
D, J L (Minor)		Address on File						
D, J L (Minor)		Address on File						
D, J L (Minor)		Address on File						
D, J L (Minor)		Address on File						
D, J L (Minor)		Address on File						
D, J M (Minor)		Address on File						
D, J N (Minor)		Address on File						
D, J R (Minor)		Address on File						

Exhibit K
 Creditor Matrix
 Served via First Class Mail

CreditorName	CreditorNoticeName	Address1	Address2	Address3	City	State	Zip	Country
D, J R (Minor)		Address on File						
D, K (Minor)		Address on File						
D, K (Minor)		Address on File						
D, K (Minor)		Address on File						
D, K (Minor)		Address on File						
D, K (Minor)		Address on File						
D, K (Minor)		Address on File						
D, K (Minor)		Address on File						
D, K (Minor)		Address on File						
D, K A (Minor)		Address on File						
D, K B (Minor)		Address on File						
D, K C (Minor)		Address on File						
D, K I (Minor)		Address on File						
D, K I (Minor)		Address on File						
D, K J (Minor)		Address on File						
D, K J (Minor)		Address on File						
D, K L (Minor)		Address on File						
D, K L (Minor)		Address on File						
D, K O (Minor)		Address on File						
D, K P (Minor)		Address on File						
D, K R (Minor)		Address on File						
D, K R (Minor)		Address on File						
D, K S (Minor)		Address on File						
D, K S (Minor)		Address on File						
D, K S (Minor)		Address on File						
D, L (Minor)		Address on File						
D, L (Minor)		Address on File						
D, L (Minor)		Address on File						
D, L (Minor)		Address on File						
D, L A (Minor)		Address on File						
D, L A (Minor)		Address on File						
D, L D (Minor)		Address on File						
D, L E (Minor)		Address on File						
D, L M (Minor)		Address on File						
D, L R (Minor)		Address on File						
D, L S (Minor)		Address on File						
D, M (Minor)		Address on File						
D, M (Minor)		Address on File						
D, M (Minor)		Address on File						
D, M (Minor)		Address on File						
D, M (Minor)		Address on File						
D, M (Minor)		Address on File						
D, M (Minor)		Address on File						
D, M (Minor)		Address on File						
D, M (Minor)		Address on File						
D, M A (Minor)		Address on File						
D, M A (Minor)		Address on File						
D, M C (Minor)		Address on File						
D, M D (Minor)		Address on File						
D, M D (Minor)		Address on File						
D, M D (Minor)		Address on File						
D, M D (Minor)		Address on File						

Exhibit K
 Creditor Matrix
 Served via First Class Mail

CreditorName	CreditorNoticeName	Address1	Address2	Address3	City	State	Zip	Country
D, M E (Minor)		Address on File						
D, M J (Minor)		Address on File						
D, M J (Minor)		Address on File						
D, M J (Minor)		Address on File						
D, M L (Minor)		Address on File						
D, M L (Minor)		Address on File						
D, M L (Minor)		Address on File						
D, M M (Minor)		Address on File						
D, M M (Minor)		Address on File						
D, M S (Minor)		Address on File						
D, M V (Minor)		Address on File						
D, N (Minor)		Address on File						
D, N D (Minor)		Address on File						
D, N L (Minor)		Address on File						
D, P (Minor)		Address on File						
D, P (Minor)		Address on File						
D, P (Minor)		Address on File						
D, P D (Minor)		Address on File						
D, P F (Minor)		Address on File						
D, P L (Minor)		Address on File						
D, P R (Minor)		Address on File						
D, Q M (Minor)		Address on File						
D, R (Minor)		Address on File						
D, R (Minor)		Address on File						
D, R A (Minor)		Address on File						
D, R A (Minor)		Address on File						
D, R C (Minor)		Address on File						
D, R D (Minor)		Address on File						
D, R D (Minor)		Address on File						
D, R E JR (Minor)		Address on File						
D, R M (Minor)		Address on File						
D, R M (Minor)		Address on File						
D, R S (Minor)		Address on File						
D, S (Minor)		Address on File						
D, S (Minor)		Address on File						
D, S (Minor)		Address on File						
D, S (Minor)		Address on File						
D, S (Minor)		Address on File						
D, S (Minor)		Address on File						
D, S (Minor)		Address on File						
D, S A (Minor)		Address on File						
D, S A (Minor)		Address on File						
D, S B (Minor)		Address on File						
D, S C (Minor)		Address on File						
D, S D (Minor)		Address on File						
D, S F (Minor)		Address on File						
D, S G (Minor)		Address on File						
D, S H (Minor)		Address on File						
D, S J (Minor)		Address on File						
D, S K (Minor)		Address on File						
D, S K (Minor)		Address on File						
D, S M (Minor)		Address on File						
D, S N (Minor)		Address on File						

Exhibit K
 Creditor Matrix
 Served via First Class Mail

CreditorName	CreditorNoticeName	Address1	Address2	Address3	City	State	Zip	Country
D, S N (Minor)		Address on File						
D, S N (Minor)		Address on File						
D, S P (Minor)		Address on File						
D, S R (Minor)		Address on File						
D, S R (Minor)		Address on File						
D, S S (Minor)		Address on File						
D, T (Minor)		Address on File						
D, T (Minor)		Address on File						
D, T (Minor)		Address on File						
D, T (Minor)		Address on File						
D, T A (Minor)		Address on File						
D, T E (Minor)		Address on File						
D, T L (Minor)		Address on File						
D, T L (Minor)		Address on File						
D, T M (Minor)		Address on File						
D, T N (Minor)		Address on File						
D, T P (Minor)		Address on File						
D, T V (Minor)		Address on File						
D, V D (Minor)		Address on File						
D, V N (Minor)		Address on File						
D, V Y (Minor)		Address on File						
D, W M (Minor)		Address on File						
D, Y (Minor)		Address on File						
D, Y D (Minor)		Address on File						
D, Y J (Minor)		Address on File						
D, Z M (Minor)		Address on File						
D, Z N (Minor)		Address on File						
D. L. MILLER ELECTRIC INC		400 EAST HOFFMAN STREET			THREE RIVERS	MI	49093	
D. PULIDO		ADDRESS ON FILE						
D. PULIDO		ADDRESS ON FILE						
D.A. DIRECT INC- IMPORT		PO BOX 1024	EVER GREEN/JPMORGAN CHAS		ADDISON	TX	75001-3800	
D.B.Y.		KELLWOOD	21576 NETWORK PLACE		CHICAGO	IL	60673-1218	
D.C. GOODMAN & SONS, INC		PO BOX 554 - 314 ALLEGHENY ST			HUNTINGDON	PA	16652	
D.C. I KIDS		47 -11 VAN DAM STREET			LONG ISLAND CTY	NY	11101	
D.D. KERNS CONSTRUCTION COMPANY INC		505 S. LEXINGTON AVE			COVINGTON	VA	24426	
D.E. HILL & SON, INC		706 MATTOXTOWN			LAWRENCEBU	TN	38464	
D.F. King & Co., Inc	Attn Legal Department	48 Wall Street, 22nd Floor			New York	NY	10005	
D.F. NICKERSON LLC	Attn John H. Smith	301 Green Street, Suite 200	Hall County		Gainesville	GA	30501	
D.M. MERCHANDISING		835 N. CHURCH COURT			ELMHURST	IL	60126	
D.M. STEFFENELLA ELECTRICAL SERVICES CO		19708 WATKINS ROAD			LAWSON	MO	64062	
D.P. STUDIO INC		301 WEST 110TH, APT #14H			NEW YORK	NY	10026	
D.R. BESSETTE LLC		25 BLISCOTT AVE			SOUTH YARMOUTH	MA	02664	
D.S.A. FINANCE CORP		PO BOX 577520			CHICAGO	IL	60657	
D.W. PROPERTIES, LLC	C/O SIGNET REALTY CORP.	2343 SE MANITON TERRACE			PORT ST. LUCIE	FL	34952	
D1 NETWORKS LLC		1212 E UNIVERSITY AVE, STE D			URBANA	IL	61802	
D2 MARKETING, LLC		2052 N AMBER DR			SPRINGHILL	TN	37174	
DA JOSE, FRANCES MAE		ADDRESS ON FILE						

Exhibit K
 Creditor Matrix
 Served via First Class Mail

CreditorName	CreditorNoticeName	Address1	Address2	Address3	City	State	Zip	Country
DABBS, JATYREOUS D		ADDRESS ON FILE						
Dabbs, Lindsay L		ADDRESS ON FILE						
DABBS, NICOLE		ADDRESS ON FILE						
DABBS, NICOLE		ADDRESS ON FILE						
Dabis, Lydia M		Address on File						
Dabney, Annie I		ADDRESS ON FILE						
Dabney, Catrina C		Address on File						
Dabney, Keenon		Address on File						
DACCIAIO, MIRANDA A		ADDRESS ON FILE						
DACHEL, JASON		ADDRESS ON FILE						
Dade, Lonnie		Address on File						
DADE, SHIMEKA M		ADDRESS ON FILE						
DAELIAS FOOD COMPANY LTD		313 HILDON PLACE			CINCINNATI	OH	45219	
DAGG, KAREN D		ADDRESS ON FILE						
Daggett, Candis		Address on File						
DAGUISAN, PATRICIA		ADDRESS ON FILE						
DAHL, ALEXA N		ADDRESS ON FILE						
Dahl, Christina L		ADDRESS ON FILE						
DAHLEN, RIA J		ADDRESS ON FILE						
DAHLHEIM, JAMIE		ADDRESS ON FILE						
DAHLQUIST, ROBERTA J		ADDRESS ON FILE						
DAHMS, HALIE		ADDRESS ON FILE						
DAIGLE, ALEXIS R		ADDRESS ON FILE						
DAIGLE, CALLIE		ADDRESS ON FILE						
DAIGLE, DESERAY M		ADDRESS ON FILE						
DAIGLE, DIANNA M		ADDRESS ON FILE						
Daigle, Jordan P		Address on File						
Daigle, Kaitlyn N		Address on File						
DAIGLE, MARLENE		ADDRESS ON FILE						
Daigle, Tayler		Address on File						
DAIGLE, THELMA C		ADDRESS ON FILE						
DAIGRE, JORDAN E		ADDRESS ON FILE						
DAILEY, LAKITA		ADDRESS ON FILE						
Dailey, Mary Ann M		ADDRESS ON FILE						
DAILEY, PAIGE N		ADDRESS ON FILE						
DAILY AMERICAN		334 W. MAIN ST	P.O.BOX 638		SOMERSET	PA	15501-0638	
DAILY AMERICAN REPUBLIC		PO BOX 7			POPLAR BLUFF	MO	63902	
DAILY CORINTHIAN		PO BOX 1200	PAXTON MEDIA GROUP		PADUCAH	KY	42002	
DAILY DUNKLIN DEMOCRAT		P.O. BOX 669			KENNETT	MO	63857	
DAILY GATE CITY		P O BOX 430			KEOKUK	IA	52632	
DAILY GLOBE		BOX 639			WORTHINGTON	MN	56187	
DAILY HAMPSHIRE GAZETTE		PO BOX 299			NORTHAMPTON	MA	01061-0299	
DAILY LOCAL NEWS		250 N. BRADFORD AVE			WEST CHESTER	PA	19382	
DAILY LOCAL NEWS		PO BOX 1877			ALBANY	NY	12201-1877	
DAILY MOUNTAIN EAGLE		PO BOX 1469	1301 E. VIKING DRIVE		JASPER	AL	35501	
DAILY NEWS JOURNAL		P.O. BOX 677587			DALLAS	TX	75267-7587	
DAILY PRESS INC		PO BOX 100611			ATLANTA	GA	30384-0611	
DAILY REPORTER		22 W. NEW RD.			GREENFIELD	IN	46140	
DAILY, JENNIFER L		ADDRESS ON FILE						
DAILY, TAYLOR J		ADDRESS ON FILE						
DAINES, ALEXANDRIA N		ADDRESS ON FILE						
DAINO, ALEXANDRA L		ADDRESS ON FILE						

Exhibit K
 Creditor Matrix
 Served via First Class Mail

CreditorName	CreditorNoticeName	Address1	Address2	Address3	City	State	Zip	Country
DAINTY HOME		251 FIFTH AVE 2ND FLOOR			NEW YORK	NY	10016	
DAINTY HOME		275 FIFTH AVE			NY	NY	10016	
DAINTY, MELISSA		ADDRESS ON FILE						
DAIS, LATRICIA		ADDRESS ON FILE						
DAISHA DANCER		ADDRESS ON FILE						
DAISY SHIRT WORKS		Unknown			Unknown	YK		
DAKIN, REGHAN E		ADDRESS ON FILE						
DAKOTA		CITIZEN AND SOUTHERN	SOVRAN	P.O. BOX 105657	ATLANTA	GA	30348	
DAKOTA DACHSHUND RESCUE		7505 E MYSTIC DR			SIOUX FALLS	SD	57110	
Dakota Electric	Attn Legal Department	4300 220th Street W.			Farmington	MN	55024	
DAKOTA ELECTRIC ASSOCIATION		P.O. BOX 64427			ST. PAUL	MN	55164-0427	
DAKOTAH		250 CREATIVE DR			CENTRAL IS	NY	11722	
DALCO ATHLETIC		PO BOX 550220			DALLAS	TX	75355-0220	
DALE & THOMAS POPCORN		719 AMERICAN LEGION DR			TEANECK	NJ	07666	
DALE COUNTY REV COMMISSIONER	Attn Legal Department	PO Box 267			Ozark	AL	36361	
DALE COUNTY TAX COLLECTOR		PO BOX 267			OZARK	AL	36361	
DALE FOSTER SALES		8350 KYRENE RD	SUITE 102		TEMPE	AZ	85284	
DALE HAMILTON		ADDRESS ON FILE						
DALE TIFFANY INC		14830 ALONDRA BLVD			LA MIRADA	CA	90638	
DALE WELLS		ADDRESS ON FILE						
Dale, Alice		Address on File						
Dale, Byron		Address on File						
DALE, DEBORAH		ADDRESS ON FILE						
DALE, HANNAH		ADDRESS ON FILE						
DALE, MARTHA A		ADDRESS ON FILE						
DALE, MARTHA A		ADDRESS ON FILE						
Dale, Tia		Address on File						
DALEO, ROSALIE N		ADDRESS ON FILE						
DALES ELECTRIC		300 COLISEUM DR			SNYDER	TX	79549	
DALES, CHRISTINE L		ADDRESS ON FILE						
DALEY, BRANDON J		ADDRESS ON FILE						
DALEY, KASSIDY L		ADDRESS ON FILE						
DALEY, KYRA T		ADDRESS ON FILE						
DALEY, KYRA T		ADDRESS ON FILE						
DALFONSO, MISTY		ADDRESS ON FILE						
DALHART PUBLISHING CO		410 DENROCK AVE.			DALHART	TX	79022	
DALI MELAME		ADDRESS ON FILE						
DALLAGO CORPORATION		2411 EAST AZTEC			GALLUP	NM	87301	
Dallam County	Jon King	418 Denrock			Dalhart	TX	79022	
DALLAM COUNTY APPRAISAL DISTRICT	Attn Legal Department	PO BOX 579			DALHART	TX	79022	
DALLAS AIRMOTIVE, INC		2988 W. WALNUT HILL LANE			DFW AIRPORT	TX	75261	
DALLAS BOX		9443 A RADIO RD			HOUSTON	TX	77075	
DALLAS COUNTY TAX COLLECTOR	Attn Legal Department	PO Box 139066			Dallas	TX	75313	
DALLAS COUNTY TAX COLLECTOR		PO BOX 620088			DALLAS	TX	75262	
DALLAS COUNTY TAX COLLECTOR - AL		BUSINESS LICENSE	PO BOX 987		SELMA	AL	36702	
DALLAS COWBOY MERCHANDISE		2500 REGENT BLVD	SUITE 100		DALLAS	TX	75261	
DALLAS GLASS & DOOR CO, INC		P.O.BOX 440			FATE	TX	75132	
DALLAS HAND CENTER		PO BOX 13134			BELFAST	ME	04915-4022	
DALLAS MANUFACTURING CO		PO BOX 671093			DALLAS	TX	75267-1093	
DALLAS MANUFACTURING COMPANY		12111 FORD ROAD			DALLAS	TX	75234	
DALLAS NEUROSURGICAL AND SPINE		8230 WALNUT HILL LANE, STE 220			DALLAS	TX	75231	
Dallas, Linda		ADDRESS ON FILE						
DALLMANN, HAILEY R		ADDRESS ON FILE						

Exhibit K
 Creditor Matrix
 Served via First Class Mail

CreditorName	CreditorNoticeName	Address1	Address2	Address3	City	State	Zip	Country
DALLOW, DANIELLE		ADDRESS ON FILE						
Dalrymple, Amy		Address on File						
DALTILE-02		11850 HEMPSTEAD ROAD	SUITE 180		HOUSTON	TX	77092	
DALTILE-02		PO BOX 209058			DALLAS	TX	75320-9058	
DALTILE-02		PO BOX 730578			DALLAS	TX	75373-0578	
DALTILE-02		PO BOX 905444			CHARLOTTE	NC	28290-5444	
DALTON CONSTRUCTION INC		1115 EASTSIDE LAKE ROAD			GRAHAM	TX	76450	
DALTON, CASSIDY L		ADDRESS ON FILE						
Dalton, Cody L		Address on File						
DALTON, JASMINE D		ADDRESS ON FILE						
DALTON, MATTHEW		ADDRESS ON FILE						
Dalton, Shelby M		Address on File						
DALYN RUG COMPANY		2386 ABUTMENT RD.	PO BOX 1031 (30722)		DALTON	GA	30721	
DALYN RUG COMPANY		PO BOX 1031			DALTON	GA	30722	
DAMA CLOTHING INC		622 SOUTH BARRINGTON AVENUE 409			LOS ANGELES	CA	90049	
DAMASCO, BRITTANY		ADDRESS ON FILE						
DAMAZIO, SYLVIA		ADDRESS ON FILE						
DAME, DONALD		ADDRESS ON FILE						
DAME, HIEDI K		ADDRESS ON FILE						
DAME, KERRY		ADDRESS ON FILE						
DAMERON FIRE EQUIPMENT CO		P.O. BOX 10220			DANVILLE	VA	24543	
Dameron, Jordan B		Address on File						
DAMGAARD, TANNER		ADDRESS ON FILE						
DAMIAN PEDESCLEAUX		ADDRESS ON FILE						
DAMIAN WHEELER		ADDRESS ON FILE						
DAMIANI, MARK A		ADDRESS ON FILE						
DAMICO ELECTRIC INC		72 ORCUTTVILLE ROAD			STAFFORD SPRINGS	CT	06076	
DAMO TEXTILE INC		FINANCE ONE INC	P.O Box 749208		LOS ANGELES	CA	90074-9208	
DAMON, AMBER		ADDRESS ON FILE						
DAMON, LAURA		ADDRESS ON FILE						
DAMON, SHARIAE		ADDRESS ON FILE						
DAMP, RACHEL		ADDRESS ON FILE						
DAMPEER, MIKALA J		ADDRESS ON FILE						
DAMRY, FAHEZA B		ADDRESS ON FILE						
DAMSELLE LTD		237 W 37TH ST RM 602			NEW YORK	NY	10018	
DAN INMAN ELECTRIC INC		6246 RADFORD ROAD			ATHENS	OH	45701	
DAN KING PLUMBING LLC		15114 STATE ROUTE 309			KENTON	OH	43326	
DAN POST BOOT COMPANY		PO BOX 30189			CLARKSVILLE	TN	37040-6773	
DAN POST BOOT COMPANY		PO BOX 745072			ATLANTA	GA	30374-5072	
DAN RIVER INC		P.O. BOX 601031			CHARLOTTE	NC	26260-1031	
DANA FRAGRANCES		1333 BROADWAY			NEW YORK	NY	10018	
DANA RIVAS		ADDRESS ON FILE						
DANA UNDIES, INC		112 WEST 34TH ST.# 920			NEW YORK	NY	10120	
DANAWARES CORPORATION		3185 JEAN BAPTISTE	DESCHAMPS		LACHINE	QC	H8T 3E4	Canada
DANAWARES INC		3185 JB DESCHAMPS			MONTREAL	QC	H8T 3E4	Canada
DANDRON, MARIE		ADDRESS ON FILE						
DANE D. SIMONS, M.D.P.A		ADDRESS ON FILE						
Dane, Patricia		Address on File						
DANECRAFT		Danecraft	Accounts Receivable Dept	One Baker Street	Providence	RI	02905-4417	

Exhibit K
 Creditor Matrix
 Served via First Class Mail

CreditorName	CreditorNoticeName	Address1	Address2	Address3	City	State	Zip	Country
DANECRAFT INC		Dancraft	Accounts Receivable					
Danek, Glenda		Address on File	Dep	One Baker Street	Providence	RI	02905	
DANEL		16 63 REPUBLIC ROAD			HUNTINGDON VALLEY	PA	19006	
DANELEK, SHELLEY A		ADDRESS ON FILE						
DANELLE		BENNETTE FOOTWEAR GROUP	PO BOX 31182		CHARLOTTE	NC	28231-1182	
DANEXX SHOE CORP		PO BOX 31182			CHARLOTTE	NC	28231-1182	
Danford, Caleb N		Address on File						
DANFORT, NIYA		ADDRESS ON FILE						
Danforth, Lawrence A		Address on File						
DANG, QUYNHCHI		ADDRESS ON FILE						
DANGELO, ALLISON C		ADDRESS ON FILE						
DANGELO, ANGELENA M		ADDRESS ON FILE						
DANGELO, DEBORAH		ADDRESS ON FILE						
DANGLER, NICOLE		ADDRESS ON FILE						
DANGOLD INC		138-43 78TH ROAD			FLUSHING	NY	11367	
DANIEL BENNETT MD PA		ADDRESS ON FILE						
DANIEL BRISTOL		ADDRESS ON FILE						
DANIEL ELECTRIC COMPANY		500 N KIMBALL RD STE#102			SOUTHLAKE	TX	76092	
DANIEL ELLIS		ADDRESS ON FILE						
DANIEL FRIEDMAN & ASSOC		10W 33rd st SUITE 600			NEW YORK	NY	10001	
DANIEL G KAMIN WADSWORTH ENTERPRISES	C/O KAMIN REALTY CO	PO BOX 10234			PITTSBURGH	PA	15232-0234	
DANIEL G. KAMIN KILGORE ENTERPRISES		KILGORE ENTERPRISES	KAMIN REALTY CO.		NEWTON	PA	15232	
DANIEL G. KAMIN KILGORE ENTERPRISES		PO BOX 10234			PITTSBURGH	PA	15206	
Daniel G. Kamin Plymouth Landing, LLC	c/o Kamin Realty Co.	Rob Lang	PO Box 10234		Pittsburgh	PA	15232	
Daniel G. Kamin Wadsworth Enterprises	c/o Kamin Realty Co.	Dennis Reist	PO Box 10234		Pittsburgh	PA	15232-0234	
DANIEL GARZA		ADDRESS ON FILE						
DANIEL GREEN		ADDRESS ON FILE						
DANIEL GREEN ENTERPRISES LLC		PO BOX 232765			CHICAGO	IL	60689-5327	
DANIEL J. EDELMAN	ATTN DIRECTOR OR OFFICER	21992 NETWORK PLACE	JP MOPRGAN CHASE N.A.		CHICAGO	IL	60673-1219	
DANIEL J. EDELMAN INC		21992 NETWORK PLACE	JP MOPRGAN CHASE N.A.		CHICAGO	IL	60673-1219	
Daniel J. Edelman, Inc	Attn Andrew Liuzzi	200 E. Randolph, 63rd Floor			Chicago	IL	60601	
Daniel J. Edelman, Inc	Office of the General Counsel	200 East Randolph Drive			Chicago	IL	60601	
DANIEL J. WOY, INC		PLUMBING AND HEATING	PO BOX 245		SOMERSET	PA	15501	
DANIEL LINEN		ADDRESS ON FILE						
DANIEL M FRIEDMAN		PO BOX 88926			CHICAGO	IL	60695-1926	
DANIEL ROSS SMITH		ADDRESS ON FILE						
DANIEL WINN		ADDRESS ON FILE						
DANIEL, AUTUMN		ADDRESS ON FILE						
DANIEL, GAIL R		ADDRESS ON FILE						
DANIEL, HALEY B		ADDRESS ON FILE						
DANIEL, HANNAH L		ADDRESS ON FILE						
DANIEL, HEATHER		ADDRESS ON FILE						
DANIEL, HOLLY W		ADDRESS ON FILE						
DANIEL, HOLLY W		ADDRESS ON FILE						
DANIEL, KELLI B		ADDRESS ON FILE						
DANIEL, KELLY		ADDRESS ON FILE						

Exhibit K
 Creditor Matrix
 Served via First Class Mail

CreditorName	CreditorNoticeName	Address1	Address2	Address3	City	State	Zip	Country
DANIEL, LATIMER T		ADDRESS ON FILE						
Daniel, Lorrie A		Address on File						
Daniel, Melissa M		ADDRESS ON FILE						
DANIEL, MELISSA M		ADDRESS ON FILE						
DANIEL, REBECCA N		ADDRESS ON FILE						
DANIEL, SARAH		ADDRESS ON FILE						
DANIEL, SHARON D		ADDRESS ON FILE						
Daniel, Sharon R		Address on File						
DANIEL, SHERYL L		ADDRESS ON FILE						
DANIELLE HASSEBROCK		ADDRESS ON FILE						
DANIELLE MONOGUE		ADDRESS ON FILE						
DANIELLE PAIGE SPORT		MCNAUGHTON APPAREL GROUP	PO BOX 8500-53143		PHILADELPHIA	PA	19178-3143	
DANIELS PLUMBING AND HEATING		PO BOX 461			VERNAL	UT	84078	
DANIELS, ALEXIS		ADDRESS ON FILE						
DANIELS, ASHLEIA K		ADDRESS ON FILE						
DANIELS, BRENDA L		ADDRESS ON FILE						
DANIELS, BRIANNA J		ADDRESS ON FILE						
DANIELS, BRITTANY		ADDRESS ON FILE						
DANIELS, CAITLIN K		ADDRESS ON FILE						
DANIELS, CARANITA		ADDRESS ON FILE						
DANIELS, CHAUNISTY		ADDRESS ON FILE						
DANIELS, CHELAINA V		ADDRESS ON FILE						
DANIELS, CHRISTINA		ADDRESS ON FILE						
DANIELS, CLAIRE S		ADDRESS ON FILE						
DANIELS, CORNELIUS R		ADDRESS ON FILE						
Daniels, Diane K		Address on File						
DANIELS, DIANE K		ADDRESS ON FILE						
Daniels, Hara L		Address on File						
DANIELS, HELENA		ADDRESS ON FILE						
DANIELS, HILARY N		ADDRESS ON FILE						
Daniels, Jasmine A		Address on File						
Daniels, Jennifer		Address on File						
Daniels, Karen M		Address on File						
DANIELS, KIRA		ADDRESS ON FILE						
Daniels, Latasha M		Address on File						
DANIELS, MACK M		Address on File						
DANIELS, MANIYAN N		ADDRESS ON FILE						
DANIELS, MICHELLE A		ADDRESS ON FILE						
DANIELS, RHONDA L		ADDRESS ON FILE						
DANIELS, ROBERT L		ADDRESS ON FILE						
DANIELS, SKYLER		ADDRESS ON FILE						
Daniels, Takara K		ADDRESS ON FILE						
Daniels, Takara K		ADDRESS ON FILE						
DANIELS, TAYLOUR		ADDRESS ON FILE						
DANIELS, TYTIUNA		ADDRESS ON FILE						
DANIELS, VELDA L		ADDRESS ON FILE						
DANIELSEN, MACY M		ADDRESS ON FILE						
DANIELSON, ALYSHA		ADDRESS ON FILE						
DANILOVICS, ANN M		ADDRESS ON FILE						
DANISH BROTHERHOOD IN AMERICA		1014 S MADISON AVE			LUDINGTON	MI	49431	
Daniszewski, Staci		Address on File						
DANISZEWSKI, STACI		ADDRESS ON FILE						
DANITA JO CRAIG		ADDRESS ON FILE						

Exhibit K
 Creditor Matrix
 Served via First Class Mail

CreditorName	CreditorNoticeName	Address1	Address2	Address3	City	State	Zip	Country
DANITY HOME INC		251 FIFTH AVE	2nd FLOOR		NEW YORK	NY	10016	
DANKANYIN, DIANE		ADDRESS ON FILE						
DANKERT, CHRISTINE		ADDRESS ON FILE						
DANKERT, SAMANTHA L		ADDRESS ON FILE						
Danko, Aaron M		ADDRESS ON FILE						
DANN, JANET L		ADDRESS ON FILE						
Dannehl, Joanne		Address on File						
DANNEN, MARIANN		ADDRESS ON FILE						
DANNER, HOLLI K		ADDRESS ON FILE						
DANNER, HOLLI K		ADDRESS ON FILE						
DANNY LYNN ELECTRICAL & PLUMBING, LLC		PO BOX 1257			EUFAULA	AL	36072-1257	
DANNY REYES JR		ADDRESS ON FILE						
DANNY ROBERSON		ADDRESS ON FILE						
DANNY VIVIAN PHOTOGRAPHY		101 SHILOH			VICTORIA	TX	77904	
Danny Wheeler		3900 Adobe Way			Lehi	UT	84043	
DANNY ZENG		ADDRESS ON FILE						
DANOS, DONNA O		ADDRESS ON FILE						
DANS HEAT & AIR		812 S MAIN ST			ALTUS	OK	73521	
DANSBY, ASHA M		ADDRESS ON FILE						
DANSBY, BRISHAQUICE		ADDRESS ON FILE						
DANSKIN		PO BOX 64241			BALTIMORE	MD	21264	
Dansler, Damesha (Mesha)		ADDRESS ON FILE						
Dansler, Damesha (Mesha)		ADDRESS ON FILE						
DANTIN, ASHLYN M		ADDRESS ON FILE						
DANTIN, KIM P		ADDRESS ON FILE						
DANVILLE BOYLE COUNTY CHAMBER OF COMMERCE		105 E WALNUT			DANVILLE	KY	40422	
DANVILLE BOYLE COUNTY CHAMBER OF COMMERCE		304 SOUTH FOURTH STREET			DANVILLE	KY	40422	
DANVILLE BOYLE COUNTY HUMANE SOCIETY, INC		P.O. BOX 487			DANVILLE	KY	40423	
DANVILLE ISD (BOYLE)	Attn Legal Department	115 E Lexington Ave			Danville	KY	40422	
Danville Manor, LLC	BC Wood	Andrew J. Weyer	321 Henry St.		Lexington	KY	40508	
DANVILLE MANOR, LLC		1020 INDUSTRY RD, STE 40			LEXINGTON	KY	40505	
DANVILLE PUBLIC SCHOOLS		115 E LEXINGTON AVE			DANVILLE	KY	40422	
DANVILLE SCHOOL TAX OFFICE		152 E MARTIN LUTHER KING BLVD			DANVILLE	KY	40422	
Danzer, Kimberly K		Address on File						
Danzey, Zandra Medicare Lien!		ADDRESS ON FILE						
DAO, TIEN		ADDRESS ON FILE						
DAPRATO, DAYTONA		ADDRESS ON FILE						
DARAJI, FARNAZ		ADDRESS ON FILE						
DARAJI, SANAZ		ADDRESS ON FILE						
DARBO, MINIRATOU		ADDRESS ON FILE						
DARBY CLASSICS		REPUBLIC BUS CREDIT CORP	PO BOX 7777-W8720		PHILADELPHIA	PA	90088	
DARBY, ASHLEY		ADDRESS ON FILE						
DARBY, NICHAEAL B		ADDRESS ON FILE						
DARBY, SCOTT M		ADDRESS ON FILE						
DARBY, TAYLOR E		ADDRESS ON FILE						
DARDAR, JOHANNAH R		ADDRESS ON FILE						
DARDAR, LINDA A		ADDRESS ON FILE						
Dardar, Sharon C		ADDRESS ON FILE						

Exhibit K
 Creditor Matrix
 Served via First Class Mail

CreditorName	CreditorNoticeName	Address1	Address2	Address3	City	State	Zip	Country
DARDEEN, BROOKLYN M		ADDRESS ON FILE						
DARDEN, BREIA		ADDRESS ON FILE						
Darden, Chasity		ADDRESS ON FILE						
DARDEN, TRACEY J		ADDRESS ON FILE						
DARDEN, VERONICA S		ADDRESS ON FILE						
DARE, RACHEL		ADDRESS ON FILE						
DARENSBOURG, TRISHAWN D		ADDRESS ON FILE						
DARFORD HOLDING COMPANY INC		1710 KOSMINA ROAD	SUITE #204		VERNON	BC	V1T8T2	Canada
DARGA, RYAN C		ADDRESS ON FILE						
DARGAN, MARIAFE S		ADDRESS ON FILE						
DARGE, CHRISTOPHER		ADDRESS ON FILE						
DARGER, DAKOTA		ADDRESS ON FILE						
DARIAN GROUP INC		1410 BROADWAY 16TH FLR			NY	NY	10018	
DARICE CRAFTS		4446 SOLUTION CENTER			CHICAGO	IL	60677	
DARIOUS HARDIN HEATING & AIR INC		670 PICKWICK STREET			SAVANNAH	TN	38372	
Darisaw, Jasmine		Address on File						
DARIUS S WILLIAMS		ADDRESS ON FILE						
DARKE COUNTY		CHAMBER OF COMMERCE	622 S BROADWAY		GREENVILLE	OH	45331	
DARKE COUNTY HUMANE SOCIETY		7053 N STATE RTE 49			GREENVILLE	OH	45331	
DARLA FOWLER		ADDRESS ON FILE						
DARLENE GORDY		ADDRESS ON FILE						
DARLENE GROUP, INC		93 Park Place			Pawtucket	RI	02860	
DARLENE JEWELRY		483 MAIN ST			PAWTUCKET	RI	02860	
DARLING INTERNATIONAL		P.O. BOX 552210			DETROIT	MI	48255-2210	
DARLING, ADAM D		ADDRESS ON FILE						
Darling, Daniel E (Dan)		Address on File						
DARLING, TAMMY		ADDRESS ON FILE						
DARLINGTON COUNTY		WATER & SEWER AUTHORITY	PO BOX 968		DARLINGTON	SC	29540-0968	
DARLINGTON COUNTY HABITAT FOR HUMANITY		PO BOX 1983			HUNTSVILLE	SC	29551	
DARLINGTON COUNTY TREASURER		1 PUBLIC SQ ROOM 203			DARLINGTON	SC	29532-3213	
Darlington, Bryan		Address on File						
Darlington, Bryan		Address on File						
Darnell, Alexis		Address on File						
Darnell, Holly M		ADDRESS ON FILE						
DARNELL, JOYCE		ADDRESS ON FILE						
DARNELL, KATHY		ADDRESS ON FILE						
DARNELL, NIKOLE		ADDRESS ON FILE						
DARNELL, SAMANTHA E		ADDRESS ON FILE						
DARNELL, TAMMY J		ADDRESS ON FILE						
DARNELL, TAMMY J		ADDRESS ON FILE						
Darr, Dennis L		ADDRESS ON FILE						
DARRELL HOLLIS		ADDRESS ON FILE						
DARRELL L. MANNING		ADDRESS ON FILE						
DARRELL R. LOSOYA		ADDRESS ON FILE						
DARRELL, BRUCE		ADDRESS ON FILE						
DARRELL, CATHERINE C		ADDRESS ON FILE						
DARROUGH, DAGGETT F		ADDRESS ON FILE						
DARRYL BONNER		ADDRESS ON FILE						
DARRYL D CUDA MD PA		ADDRESS ON FILE						
DART		800 LONE OAK RD			EAGAN	MN	55121	
DART (DOMESTIC ABUSE RESISTANCE TEAM)		108 W. ALABAMA			RUSTON	LA	71270	
DARTER, SARAH		ADDRESS ON FILE						

Exhibit K
Creditor Matrix
Served via First Class Mail

CreditorName	CreditorNoticeName	Address1	Address2	Address3	City	State	Zip	Country
DARTEZ III, JOHN W		ADDRESS ON FILE						
DARTEZ, HANNAH C		ADDRESS ON FILE						
DARVEAUX, SABREENA		ADDRESS ON FILE						
DAS MODEL MANAGEMENT		2228 PARK AVE #2			MIAMI BEACH	FL	33139	
Das, Krishnanand Sudhakar (Krishna Das)		Address on File						
DASA BRANDS LLC		CIT div MERCHANT FACTORS	1430 BROADWAY # 1802		NY	NY	10018	
Dascoli-Allen, Amanda		Address on File						
Dashiell, Christopher E		ADDRESS ON FILE						
DATA AND TECHNOLOGY SOLUTIONS		PO BOX 957742			ST. LOUIS	MO	63195-7742	
DATA SHREDDING SERVICES	ATTN DIRECTOR OR OFFICER	615 W 38TH STREET			HOUSTON	TX	77018	
Data Shredding Services of Texas, Inc		615 West 38th Street			Houston	TX	77018	
DATA SITE, INC		7851 SPRING CREEK DRIVE			WEST PALM BEACH	FL	33411	
DATA STRIDE	ATTN DIRECTOR OR OFFICER	PO BOX 6266			AUSTIN	TX	78762	
Data Stride, Inc	Attn Will Mercer	P.O. Box 6266			Austin	TX	78762	
DATAMAX	ATTN DIRECTOR OR OFFICER	6251 PARK OF COMMERCE BLVD STE B			BOCA RATON	FL	33487	
DataMax Services, Inc		730 Landwehr Road			Northbrook	IL	60062	
DATAMAX SUPPLY INC		4117 HILLSBORO PIKE #334			NASHVILLE	TN	37215	
DATAMAX SYSTEM SOLUTIONS INC		6251 PARK OF COMMERCE BLVD STE B			BOCA RATON	FL	33487	
DATAPACK COURIERS		P.O.BOX 630363			HOUSTON	TX	77263-0363	
DATAPACK COURIERS		PO BOX 721188			HOUSTON	TX	77272	
DATAVANTAGE		30500 BRUCE INDUSTRIAL PKWY			CLEVELAND	OH	44139	
DATAVOX BUSINESS COMMUNICATION		6650 W. SAM HOUSTON PARKWAY SOUTH			HOUSTON	TX	77072	
DATHE, MACKENZI J		ADDRESS ON FILE						
Datillo, Ashlie L		ADDRESS ON FILE						
DATL DO IT INC		1750 TREE BLVD.	SUITE 2		ST. AUGUSTINE	FL	32084	
DAUB, VERONICA A		ADDRESS ON FILE						
DAUD, KAUTHAR		ADDRESS ON FILE						
DAUGHERTY, ANISSA P		ADDRESS ON FILE						
DAUGHERTY, ARAYA L		ADDRESS ON FILE						
DAUGHERTY, BRIANNE		ADDRESS ON FILE						
DAUGHERTY, CHANTELL L		ADDRESS ON FILE						
DAUGHERTY, DAWN		ADDRESS ON FILE						
DAUGHERTY, DENNIS A		ADDRESS ON FILE						
Daugherty, Lela C		Address on File						
Daugherty, Marcelle		Address on File						
DAUGHERTY, RAELYNN R		ADDRESS ON FILE						
Dauscher, Alyssa		Address on File						
DAUTRIEL, TRISHA		ADDRESS ON FILE						
DAVAINE, CHELSEA I		ADDRESS ON FILE						
DAVCO MECHANICAL CONTRACTORS, INC		4248 E. 96TH ST. N.			SPERRY	OK	74073	
DAVCO SILVER		98-21 97TH AVE.			OZONE PARK	NY	11416	
DAVCO SILVER LTD		98-21 97TH AVENUE			OZONE PARK	NY	11416	
DAVE KRONENWETTER		ADDRESS ON FILE						
DAVE STEWART ELECTRIC, LLC		325 DAVIDS DR			WILMINGTON	OH	45177	
DAVE, ANANTRAI		ADDRESS ON FILE						
DAVENPORT, ARIANA R		ADDRESS ON FILE						
DAVENPORT, ASHLEY		ADDRESS ON FILE						

Exhibit K
 Creditor Matrix
 Served via First Class Mail

CreditorName	CreditorNoticeName	Address1	Address2	Address3	City	State	Zip	Country
DAVENPORT, ASHLEY A		ADDRESS ON FILE						
Davenport, IDonna		Address on File						
DAVENPORT, JESSICA		ADDRESS ON FILE						
Davenport, Joele		Address on File						
Davenport, Karen M		Address on File						
Davenport, Megan		Address on File						
DAVENPORT, MEGAN		ADDRESS ON FILE						
Davenport, Meredith E		Address on File						
DAVENPORT, MEREDITH E		ADDRESS ON FILE						
DAVENPORT, SAMANTHA M		ADDRESS ON FILE						
DAVES HEATING & COOLING		1212 INDEPENDENCE AVE			KENNETT	MO	63857	
DAVES SWEET TOOTH TOFFEE								
DAVES SWEET TOOTH TOFFEE		35300 UNION LAKE ROAD			HARRISON TOWNSHIP	MI	48045	
Daves Trash Removal	Attn Legal Department	630 SHUNPIKE RD.			CAPE MAY COURT HOUSE	NJ	08210	
Davey, Jarrett M		ADDRESS ON FILE						
DAVID & GOLIATH		1419 South Martin	Luther King jr. Ave		CLEARWATER	FL	33756	
DAVID & GOLIATH		1419 S. MLKJR. AVE			CLEARWATER	FL	33756	
DAVID A SHULTS &		ADDRESS ON FILE						
DAVID A SHULTS &		ADDRESS ON FILE						
DAVID ALESHIRE		ADDRESS ON FILE						
DAVID ALLEN GERLOFF		ADDRESS ON FILE						
DAVID ARAUJO		ADDRESS ON FILE						
DAVID BALLARD		ADDRESS ON FILE						
DAVID BREAU		ADDRESS ON FILE						
DAVID DEMAGGIO		ADDRESS ON FILE						
DAVID DORSEY JR		ADDRESS ON FILE						
DAVID DUNN		ADDRESS ON FILE						
DAVID ENTERTAINS		PO BOX 123			LINDALE	TX	75771	
DAVID HENNING		ADDRESS ON FILE						
David Hocker & Associates	Kim Hays	620 Park Plaza Drive			Owensboro	KY	42301	
DAVID J HITE		ADDRESS ON FILE						
DAVID JAMES FASHIONS		904 EAST HIGHWAY 83			PHARR	TX	78577	
DAVID JONES		ADDRESS ON FILE						
DAVID KAMYK		ADDRESS ON FILE						
DAVID LANIER		ADDRESS ON FILE						
DAVID LATIGO		ADDRESS ON FILE						
DAVID M FERA		ADDRESS ON FILE						
DAVID M HAMPTON MD PA		ADDRESS ON FILE						
DAVID MAGNESS		ADDRESS ON FILE						
DAVID MICHAEL GARCIA		ADDRESS ON FILE						
DAVID N. BAIRD		ADDRESS ON FILE						
DAVID NELMS PLUMBING & SEPTIC SYSTEMS		1306 S. CHURCH ST.			SMITHFIELD	VA	23430	
DAVID OUELLETTE		ADDRESS ON FILE						
DAVID P. HINES		ADDRESS ON FILE						
DAVID PEYSER SPORTSWEAR, INC		90 SPENCE STREET			BAY SHORE	NY	11706	
DAVID R FLORES		ADDRESS ON FILE						
DAVID RAWLINGS TRUSTEE		ADDRESS ON FILE						
DAVID RIDDLE		ADDRESS ON FILE						
DAVID RUDY ROCHA		ADDRESS ON FILE						
DAVID SALOMON		ADDRESS ON FILE						
DAVID SALOMON		ADDRESS ON FILE						

Exhibit K
 Creditor Matrix
 Served via First Class Mail

CreditorName	CreditorNoticeName	Address1	Address2	Address3	City	State	Zip	Country
DAVID SAM		ADDRESS ON FILE						
DAVID SAM		ADDRESS ON FILE						
DAVID SAM		ADDRESS ON FILE						
DAVID SAM		ADDRESS ON FILE						
DAVID SAM		ADDRESS ON FILE						
DAVID SAM		ADDRESS ON FILE						
DAVID SCHWARTZ		ADDRESS ON FILE						
DAVID SOLOMAN		ADDRESS ON FILE						
DAVID WHITE - SHOE JOBBER	CHARLES DAVID	4525 LA JOLLA VILLAGE DR			SAN DIEGO	CA	92122	
DAVID WILLIAM ELIZONDO		ADDRESS ON FILE						
DAVID YOUNG		ADDRESS ON FILE						
DAVID, ANTHONY J		ADDRESS ON FILE						
DAVID, AVA M		ADDRESS ON FILE						
DAVID, ILANGER A		ADDRESS ON FILE						
DAVID, SUSAN J		ADDRESS ON FILE						
DAVIDA FASHION		1100 S San Pedro St	# H-1		LOS ANGELES	CA	90015	
Davidiuk, Maria D		Address on File						
DAVIDS LOCK & KEY		P O BOX 117			COLUMBIA	TN	38402-3113	
DAVIDS PLACE		1155 S BOYLE AVE			LOS ANGELES	CA	90023	
DAVIDS PLACE OFF PRICE		DAVIDS PLACE	1155 SOUTH BOYLE AVENUE		LOS ANGELES	CA	90023	
DAVIDS PLACE OFF PRICE CLOTHI		DAVIDS PLACE	1155 SOUTH BOYLE AVENUE		LOS ANGELES	CA	90023	
DAVIDS WHOLESALE		4804 NW 167TH ST			MIAMI GARDENS	FL	33014	
Davidsaver, Karen		Address on File						
DAVIDSON CO. METROPOLITAN TRUSTEE	Attn Legal Department	PO Box 1577			Lexington	NC	27293	
Davidson County Clerk	Attn Legal Department	3701 James Kay Lane n			Hermitage	TN	37076	
DAVIDSON COUNTY TAX ADMIN	Attn Legal Department	PO Box 1577			Lexington	NC	27293	
DAVIDSON COUNTY TAX COLLECTOR		PO BOX 1577			LEXINGTON	NC	27293	
DAVIDSON COUNTY TN		BUSINESS LICENSE	PO BOX 196333		NASHVILLE	TN	37219	
DAVIDSON COUNTY TN		REGISTER OF DEEDS	PO BOX 196398		NASHVILLE	TN	37219	
DAVIDSON, ANGELA		ADDRESS ON FILE						
DAVIDSON, BROOKE T		ADDRESS ON FILE						
DAVIDSON, CARLA R		ADDRESS ON FILE						
Davidson, Elizabeth A		Address on File						
DAVIDSON, JEAN M		ADDRESS ON FILE						
Davidson, Kimberly P		Address on File						
DAVIDSON, LEAH		ADDRESS ON FILE						
DAVIDSON, LINDA J		ADDRESS ON FILE						
DAVIDSON, RYAN J		ADDRESS ON FILE						
DAVIDSON, STEPHEN		ADDRESS ON FILE						
Davidson, Tabitha C		Address on File						
DAVIDSON-CHAPMAN, HALEY N		ADDRESS ON FILE						
Davidson-Thomas, Mary		Address on File						
DAVIE COUNTY PUBLISHING		PO BOX 4639			SALISBURY	NC	28145-4639	
DAVIE COUNTY SCHOOLS								
DAVIE COUNTY TAX COLLECTOR	Attn Legal Department	123 S Main St			Mocksville	NC	27028	
DAVIE COUNTY TAX COLLECTOR		PO BOX 580400			CHARLOTTE	NC	28258	
DAVISS COUNTY CHAMBER OF COMMERCE		1 TRAIN DEPOT STREET			WASHINGTON	IN	47501	
DAVISS COUNTY TREASURER	Attn Legal Department	200 E Walnut St Rm 103			Washington	IN	47501	
DAVILA, AIDE L		ADDRESS ON FILE						
DAVILA, DENISE A		ADDRESS ON FILE						

Exhibit K
 Creditor Matrix
 Served via First Class Mail

CreditorName	CreditorNoticeName	Address1	Address2	Address3	City	State	Zip	Country
DAVILA, KASSANDRA L		ADDRESS ON FILE						
Davila, Laura		ADDRESS ON FILE						
DAVILA, LAURA E		ADDRESS ON FILE						
DAVILA, MALORI N		ADDRESS ON FILE						
DAVILA, REBECCA N		ADDRESS ON FILE						
DAVILA, TIFANI M		ADDRESS ON FILE						
DAVINCI		8342 BEVERLY BLVD			LOS ANGELES	CA	90048	
DAVIS & DAVIS BUSINESS EQUIPMENT, INC		3411 JEANETTA STREET			HOUSTON	TX	77063	
Davis Disposal	Attn Legal Department	16483 Wayside Dr.			Painter	VA	23341	
DAVIS DISPOSAL		P.O.BOX 128			CRADDOCKVILLE	VA	23341	
DAVIS DISPOSAL		P.O.BOX 1329	1839 HWY 1 SOUTH		LUGOFF	SC	29078	
DAVIS ELECTRICAL SERVICE		PO BOX 810			ELKINS	WV	26241	
Davis Jr, James		ADDRESS ON FILE						
DAVIS NELSON, AMBER		ADDRESS ON FILE						
DAVIS PHYSICAL THERAPY CLINIC		123B MEDICAL DRIVE			PALESTINE	TX	75801	
DAVIS SIGNS AND NEON		4222 FM 367			WICHITA FALLS	TX	76305	
DAVIS ULMER SPRINKLER CO INC		300 METRO PARK			ROCHESTER	NY	14623	
DAVIS, ABREEON J		ADDRESS ON FILE						
DAVIS, ADONIS G		ADDRESS ON FILE						
DAVIS, ADRIANNA R		ADDRESS ON FILE						
DAVIS, AKETA L		ADDRESS ON FILE						
Davis, Alexis		Address on File						
DAVIS, ALEXIS A		ADDRESS ON FILE						
DAVIS, ALEXIS B		ADDRESS ON FILE						
DAVIS, ALICIA		ADDRESS ON FILE						
DAVIS, ALISHA		ADDRESS ON FILE						
Davis, Allison		Address on File						
DAVIS, ALYSSA		ADDRESS ON FILE						
DAVIS, AMARI		ADDRESS ON FILE						
DAVIS, AMAYA R		ADDRESS ON FILE						
DAVIS, AMBER		ADDRESS ON FILE						
DAVIS, AMBER N		ADDRESS ON FILE						
DAVIS, AMBERLEIGH		ADDRESS ON FILE						
DAVIS, ANDREA N		ADDRESS ON FILE						
DAVIS, ANDREW R		ADDRESS ON FILE						
Davis, Angel		Address on File						
Davis, Angela		Address on File						
DAVIS, ANGELA L		ADDRESS ON FILE						
Davis, Angela M		Address on File						
DAVIS, ANGELICA R		ADDRESS ON FILE						
Davis, Ann L		ADDRESS ON FILE						
DAVIS, ANNA F		ADDRESS ON FILE						
Davis, Anna F		ADDRESS ON FILE						
DAVIS, ANTHONY D		ADDRESS ON FILE						
DAVIS, APRIL		ADDRESS ON FILE						
DAVIS, APRIL		ADDRESS ON FILE						
DAVIS, ASHIANA		ADDRESS ON FILE						
DAVIS, ASHLEY		ADDRESS ON FILE						
DAVIS, AURELIIOUS		ADDRESS ON FILE						
Davis, Aurora		Address on File						
Davis, Aurora		Address on File						
Davis, Barbara L		Address on File						
Davis, Beth C		Address on File						

Exhibit K
 Creditor Matrix
 Served via First Class Mail

CreditorName	CreditorNoticeName	Address1	Address2	Address3	City	State	Zip	Country
DAVIS, BETSY S		ADDRESS ON FILE						
Davis, Billie R Jr		Address on File						
DAVIS, BREANN C		ADDRESS ON FILE						
DAVIS, BREANNA M		Address on File						
DAVIS, BRENDA G		ADDRESS ON FILE						
Davis, Breohna R (Bre)		Address on File						
Davis, Breohna R (Bre)		Address on File						
Davis, Brian C		Address on File						
DAVIS, BRIANNA D		ADDRESS ON FILE						
DAVIS, BRITTANY M		ADDRESS ON FILE						
DAVIS, BRITTNEY C		ADDRESS ON FILE						
DAVIS, BROOKE A		ADDRESS ON FILE						
DAVIS, CAITLIN J		ADDRESS ON FILE						
DAVIS, CAMRY		ADDRESS ON FILE						
DAVIS, CARMEN B		ADDRESS ON FILE						
DAVIS, CAROLYN		ADDRESS ON FILE						
DAVIS, CASSIE		ADDRESS ON FILE						
DAVIS, CATHERINE		ADDRESS ON FILE						
DAVIS, CHADWICK		ADDRESS ON FILE						
DAVIS, CHANA		ADDRESS ON FILE						
DAVIS, CHARLENE		ADDRESS ON FILE						
DAVIS, CHARLISSA		ADDRESS ON FILE						
DAVIS, CHASITY J		ADDRESS ON FILE						
DAVIS, CHAYNA		ADDRESS ON FILE						
Davis, Cheyanne N		Address on File						
DAVIS, CHRISSY L		ADDRESS ON FILE						
DAVIS, CHRISTOPHER		ADDRESS ON FILE						
DAVIS, COLETTE C		ADDRESS ON FILE						
DAVIS, COLLEEN S		Address on File						
DAVIS, CONEASHA K		ADDRESS ON FILE						
Davis, Cori J		Address on File						
DAVIS, COURTNEY		ADDRESS ON FILE						
DAVIS, COURTNEY R		ADDRESS ON FILE						
Davis, Crystal R		ADDRESS ON FILE						
DAVIS, DANIELLE		ADDRESS ON FILE						
DAVIS, DASHA S		ADDRESS ON FILE						
DAVIS, DAVEITRA S		ADDRESS ON FILE						
DAVIS, DEBRA		ADDRESS ON FILE						
DAVIS, DENISE		ADDRESS ON FILE						
Davis, Deon D		Address on File						
Davis, Destiny		ADDRESS ON FILE						
DAVIS, DIAMOND		ADDRESS ON FILE						
DAVIS, DINA		Address on File						
Davis, Dona L		Address on File						
DAVIS, DONA L		ADDRESS ON FILE						
DAVIS, DONA L		ADDRESS ON FILE						
Davis, Duane		Address on File						
Davis, Eleanor		Address on File						
DAVIS, ELEANOR		ADDRESS ON FILE						
DAVIS, ELIZABETH A		ADDRESS ON FILE						
DAVIS, ELIZABETH D		ADDRESS ON FILE						
DAVIS, ELIZABETH L		ADDRESS ON FILE						
DAVIS, ELVIS J		ADDRESS ON FILE						
DAVIS, EMILY A		ADDRESS ON FILE						

Exhibit K
 Creditor Matrix
 Served via First Class Mail

CreditorName	CreditorNoticeName	Address1	Address2	Address3	City	State	Zip	Country
DAVIS, EMILY G		ADDRESS ON FILE						
DAVIS, EMMA M		ADDRESS ON FILE						
Davis, Eric (Eric)		Address on File						
DAVIS, ERIC D		ADDRESS ON FILE						
DAVIS, ERIC W		ADDRESS ON FILE						
DAVIS, EVAN W		ADDRESS ON FILE						
Davis, Fatima		Address on File						
Davis, Felicia		Address on File						
Davis, Felicia		Address on File						
DAVIS, FLANNERY L		ADDRESS ON FILE						
DAVIS, GERALD		ADDRESS ON FILE						
DAVIS, GLORIA		ADDRESS ON FILE						
DAVIS, GREGORY L		ADDRESS ON FILE						
Davis, Hailey B		Address on File						
DAVIS, HALEIGH S		ADDRESS ON FILE						
DAVIS, HALEY		ADDRESS ON FILE						
DAVIS, HALIE M		ADDRESS ON FILE						
DAVIS, HEATHER K		ADDRESS ON FILE						
DAVIS, HEATHER K		ADDRESS ON FILE						
Davis, Holly D		Address on File						
DAVIS, INDEYA G		ADDRESS ON FILE						
DAVIS, JACKSON H		ADDRESS ON FILE						
DAVIS, JACOB		ADDRESS ON FILE						
DAVIS, JAKAYLAN		ADDRESS ON FILE						
DAVIS, JALEECA		ADDRESS ON FILE						
Davis, Jamera		Address on File						
DAVIS, JAMERA R		ADDRESS ON FILE						
DAVIS, JAMES		ADDRESS ON FILE						
DAVIS, JAMIE		ADDRESS ON FILE						
DAVIS, JANET S		ADDRESS ON FILE						
Davis, Janice		Address on File						
DAVIS, JAQUAYVEIA L		ADDRESS ON FILE						
DAVIS, JASON		ADDRESS ON FILE						
DAVIS, JAZZMINE		ADDRESS ON FILE						
DAVIS, JENNIFER		ADDRESS ON FILE						
Davis, Jennifer L		Address on File						
DAVIS, JENTRIE E		ADDRESS ON FILE						
DAVIS, JERIKA		ADDRESS ON FILE						
Davis, Jesse W		ADDRESS ON FILE						
Davis, Jesse W		ADDRESS ON FILE						
DAVIS, JESSICA M		ADDRESS ON FILE						
Davis, Jhoei		Address on File						
Davis, Jimmy		Address on File						
DAVIS, JOHN T		ADDRESS ON FILE						
Davis, John V		Address on File						
Davis, Joseph A		Address on File						
Davis, Joseph A		Address on File						
DAVIS, JOSIE L		ADDRESS ON FILE						
DAVIS, JUDY		ADDRESS ON FILE						
DAVIS, JUSTIN B		ADDRESS ON FILE						
DAVIS, KAITLYNE		ADDRESS ON FILE						
DAVIS, KAITLYNN		ADDRESS ON FILE						
DAVIS, KAYLA M		ADDRESS ON FILE						
DAVIS, KAYLA R		ADDRESS ON FILE						

Exhibit K
 Creditor Matrix
 Served via First Class Mail

CreditorName	CreditorNoticeName	Address1	Address2	Address3	City	State	Zip	Country
DAVIS, KAYSEY		ADDRESS ON FILE						
DAVIS, KELLY A		ADDRESS ON FILE						
Davis, Kelly L		Address on File						
DAVIS, KENDRA S		ADDRESS ON FILE						
DAVIS, KESHA		ADDRESS ON FILE						
DAVIS, KHAILEE B		ADDRESS ON FILE						
DAVIS, KIERAN A		ADDRESS ON FILE						
DAVIS, KIM		ADDRESS ON FILE						
DAVIS, KIMBERLY L		ADDRESS ON FILE						
DAVIS, KIMBERLY L		ADDRESS ON FILE						
DAVIS, KIRSTEN D		ADDRESS ON FILE						
Davis, Kyle T		ADDRESS ON FILE						
DAVIS, KYMBERLY K		ADDRESS ON FILE						
Davis, Lacey S		Address on File						
Davis, Ladaysha T		Address on File						
Davis, Ladaysha T		Address on File						
Davis, Laken N		Address on File						
DAVIS, LASHAYA S		ADDRESS ON FILE						
Davis, Laura		Address on File						
DAVIS, LAURA S		ADDRESS ON FILE						
DAVIS, LAUREN		ADDRESS ON FILE						
DAVIS, LAUREN A		ADDRESS ON FILE						
DAVIS, LAURYN K		ADDRESS ON FILE						
DAVIS, LEONA J		ADDRESS ON FILE						
DAVIS, LEONA J		ADDRESS ON FILE						
DAVIS, LIYAH		ADDRESS ON FILE						
DAVIS, LORA W		ADDRESS ON FILE						
DAVIS, MACKENZIE N		ADDRESS ON FILE						
Davis, Madalynn N		Address on File						
DAVIS, MADALYNN N		ADDRESS ON FILE						
DAVIS, MAEGAN A		ADDRESS ON FILE						
Davis, Makayla		ADDRESS ON FILE						
DAVIS, MAKAYLA C		ADDRESS ON FILE						
DAVIS, MALAYSIA		ADDRESS ON FILE						
DAVIS, MARTAVIOUS		ADDRESS ON FILE						
DAVIS, MARTHA J		ADDRESS ON FILE						
DAVIS, MARY E		ADDRESS ON FILE						
DAVIS, MARY E		ADDRESS ON FILE						
DAVIS, MATTHEW		ADDRESS ON FILE						
DAVIS, MATTHEW S		ADDRESS ON FILE						
DAVIS, MAURICE A		ADDRESS ON FILE						
Davis, Maxwell A		Address on File						
Davis, Megan E		ADDRESS ON FILE						
DAVIS, MELIK		ADDRESS ON FILE						
DAVIS, MELISSA D		ADDRESS ON FILE						
DAVIS, MICAELA C		ADDRESS ON FILE						
Davis, Michael D		Address on File						
DAVIS, MIKAYLA D		ADDRESS ON FILE						
Davis, Mindi B		Address on File						
DAVIS, MIRIAM E		ADDRESS ON FILE						
DAVIS, MOLLY R		ADDRESS ON FILE						
DAVIS, MORGAN B		ADDRESS ON FILE						
DAVIS, MYA		ADDRESS ON FILE						
DAVIS, MYA M		ADDRESS ON FILE						

Exhibit K
 Creditor Matrix
 Served via First Class Mail

CreditorName	CreditorNoticeName	Address1	Address2	Address3	City	State	Zip	Country
DAVIS, NESHUNDRE S		ADDRESS ON FILE						
DAVIS, NICCOLE		ADDRESS ON FILE						
Davis, Patricia		Address on File						
DAVIS, PATRICIA A		ADDRESS ON FILE						
DAVIS, PATRICIA A		ADDRESS ON FILE						
Davis, Patricia F		Address on File						
DAVIS, PATRICIA L		ADDRESS ON FILE						
DAVIS, QUANTAVIUS		ADDRESS ON FILE						
DAVIS, RAVEN S		ADDRESS ON FILE						
DAVIS, REAGAN N		ADDRESS ON FILE						
DAVIS, RESHONDA R		ADDRESS ON FILE						
Davis, Rita L		Address on File						
DAVIS, RITA R		ADDRESS ON FILE						
DAVIS, ROBERT K		ADDRESS ON FILE						
DAVIS, ROBIN E		ADDRESS ON FILE						
DAVIS, RODNITA		ADDRESS ON FILE						
DAVIS, ROMEKA		ADDRESS ON FILE						
Davis, Ronna N		Address on File						
DAVIS, ROSA H		ADDRESS ON FILE						
Davis, Roxana E		Address on File						
Davis, Ruby		Address on File						
DAVIS, SAMANTHA		ADDRESS ON FILE						
DAVIS, SAMANTHA A		ADDRESS ON FILE						
Davis, Samantha L		ADDRESS ON FILE						
DAVIS, SAMANTHA L		ADDRESS ON FILE						
Davis, Saprina		Address on File						
Davis, Sara		Address on File						
Davis, Sara D		Address on File						
DAVIS, SARAYA M		ADDRESS ON FILE						
DAVIS, SASKATUWA D		ADDRESS ON FILE						
DAVIS, SCOTT		ADDRESS ON FILE						
DAVIS, SHANA M		ADDRESS ON FILE						
DAVIS, SHANNON E		ADDRESS ON FILE						
DAVIS, SHARI		ADDRESS ON FILE						
Davis, Sharon L		Address on File						
DAVIS, SHAVONE		ADDRESS ON FILE						
Davis, Shayla M		Address on File						
Davis, Sheena M		Address on File						
DAVIS, SHELBY M		ADDRESS ON FILE						
DAVIS, SHELLY A		ADDRESS ON FILE						
DAVIS, SHETERRICA		ADDRESS ON FILE						
DAVIS, SIERRA		ADDRESS ON FILE						
DAVIS, SONI		ADDRESS ON FILE						
Davis, Sonya D		Address on File						
DAVIS, STEPHANIE A		ADDRESS ON FILE						
DAVIS, TAI L		ADDRESS ON FILE						
DAVIS, TAYLOR O		ADDRESS ON FILE						
DAVIS, TEAREAL I		ADDRESS ON FILE						
DAVIS, TERESA R		ADDRESS ON FILE						
DAVIS, TERRI L		ADDRESS ON FILE						
DAVIS, TEVIN		ADDRESS ON FILE						
DAVIS, TISHA M		ADDRESS ON FILE						
Davis, TKema		Address on File						
DAVIS, TOMIKA		ADDRESS ON FILE						

Exhibit K
 Creditor Matrix
 Served via First Class Mail

CreditorName	CreditorNoticeName	Address1	Address2	Address3	City	State	Zip	Country
DAVIS, TONJA M		ADDRESS ON FILE						
Davis, Tony J		ADDRESS ON FILE						
DAVIS, TOYE		Address on File						
DAVIS, TRACIE		ADDRESS ON FILE						
Davis, Tracy L		Address on File						
Davis, Tremont D		ADDRESS ON FILE						
DAVIS, TYLER E		ADDRESS ON FILE						
DAVIS, VALARIE B		ADDRESS ON FILE						
DAVIS, VENEICIA D		ADDRESS ON FILE						
Davis, Vickey C		Address on File						
DAVIS, VIRGINIA M		ADDRESS ON FILE						
DAVIS, WENDY L		ADDRESS ON FILE						
DAVIS, WHITNEY		ADDRESS ON FILE						
DAVIS-FUGATE, MYA		ADDRESS ON FILE						
DAVISON, ASHLEY		Address on File						
DAVISON, KATHRYN		ADDRESS ON FILE						
Davison, Kristen A		Address on File						
DAVISON, MCKENZIE R		ADDRESS ON FILE						
Davison, Sandra M (Sandra)		Address on File						
DAVIS-PHILLIPS, VICTORIA		ADDRESS ON FILE						
DAVIS-PREACHER, KALI D		ADDRESS ON FILE						
DAVISSON, DESTINEY N		ADDRESS ON FILE						
DAVISSON, JANE A		ADDRESS ON FILE						
DAVOLI, LISA		ADDRESS ON FILE						
Davy, Elisa		Address on File						
DAWE, STEVE		ADDRESS ON FILE						
DAWES, OLIVIA A		ADDRESS ON FILE						
DAWKINS, KARMEN L		ADDRESS ON FILE						
DAWN FOOD PRODUCTS INC		PO BOX 71585			CHICAGO	IL	60694	
DAWN INC		1280C MAIN ST			ALTAVISTA	VA	24517	
DAWN LOPEZ LUYSTER		ADDRESS ON FILE						
DAWN M. PANT		ADDRESS ON FILE						
DAWS, JOSHUA G		ADDRESS ON FILE						
DAWSON CAD	Attn Legal Department	PO BOX 797			Lamesa	TX	79331	
Dawson County Courthouse		400 S 1st Street			Lamesa	TX	79331	
DAWSON COUNTY HOSPITAL DISTRICT		2200 NORTH BRYAN AVENUE			LAMESA	TX	79331-3145	
DAWSON COUNTY TAX COLLECTOR		PO BOX 797			LAMESA	TX	79331	
DAWSON MEDICAL FOUNDATION		2200 N BRYAN AVE			LAMESA	TX	79331	
DAWSON, AMBER		ADDRESS ON FILE						
DAWSON, AMBER M		ADDRESS ON FILE						
DAWSON, ANNETTE S		ADDRESS ON FILE						
DAWSON, AUTUMN		ADDRESS ON FILE						
DAWSON, BROOKLYN M		ADDRESS ON FILE						
DAWSON, CRYSTAL		ADDRESS ON FILE						
DAWSON, JACKIE		ADDRESS ON FILE						
DAWSON, JESSICA C		ADDRESS ON FILE						
Dawson, Laurie A		Address on File						
DAWSON, LOIS R		ADDRESS ON FILE						
Dawson, Marcia C		Address on File						
Dawson, Mark		Address on File						
Dawson, Megan L		Address on File						
Dawson, Mya E		ADDRESS ON FILE						
DAWSON, MYJESTIK B		ADDRESS ON FILE						
DAWSON, SAVANNA D		ADDRESS ON FILE						

Exhibit K
 Creditor Matrix
 Served via First Class Mail

CreditorName	CreditorNoticeName	Address1	Address2	Address3	City	State	Zip	Country
Dawson, Sharees		Address on File						
Dawson, Tiffany P		Address on File						
DAWSON, TINA		ADDRESS ON FILE						
DAWSON, VICTORIA		ADDRESS ON FILE						
DAWSON, WILLIE		ADDRESS ON FILE						
Day Jr, John		ADDRESS ON FILE						
DAY, AMBER N		ADDRESS ON FILE						
DAY, AMBER N		ADDRESS ON FILE						
DAY, AMELIA R		ADDRESS ON FILE						
DAY, AMETHYSTE		ADDRESS ON FILE						
Day, Betty E		ADDRESS ON FILE						
DAY, CAITLIN E		ADDRESS ON FILE						
Day, Charlotte M		Address on File						
Day, Charlotte M		Address on File						
DAY, CHASTITY J		ADDRESS ON FILE						
DAY, CHRISTINA		ADDRESS ON FILE						
DAY, DANA		ADDRESS ON FILE						
DAY, DARBY		ADDRESS ON FILE						
DAY, ELIZABETH		ADDRESS ON FILE						
Day, Esther L		Address on File						
DAY, HALEY J		ADDRESS ON FILE						
DAY, JALYNN D		ADDRESS ON FILE						
DAY, JESSICA		ADDRESS ON FILE						
DAY, JESSICA S		ADDRESS ON FILE						
Day, John G		Address on File						
DAY, JOHN G		ADDRESS ON FILE						
DAY, KATI		ADDRESS ON FILE						
DAY, LAURA A		ADDRESS ON FILE						
Day, Lila C		Address on File						
DAY, MADISON		ADDRESS ON FILE						
DAY, MYRTLE K		ADDRESS ON FILE						
DAY, SHOME		ADDRESS ON FILE						
DAYBREAK EXPRESS, INC		DAYBREAK EXPRESS, INC	500 AVENUE P		NEWARK	NJ	07105	
DAYE, CHRISTINE R		ADDRESS ON FILE						
DAYE, SANDRA W		ADDRESS ON FILE						
DAYE, SANDRA W		ADDRESS ON FILE						
DAYLEY, JULIE A		ADDRESS ON FILE						
DAYLIGHT TRANSPORT		PO BOX 93155			LONG BEACH	CA	90809	
DAY-LOR / NAN LEWIS ACC		DEPT. 1241, PO BOX 40000			HARTFORD	CT	06151-1241	
DAY-LOR CREATIONS, INC		D/B/A GUESS? BELTS	DEPT. 1241 PO BOX 40000		HARTFORD	CT	06151-1241	
DAYNA DESIGNS		PO BOX 2307			ROCKVILLE	MD	20847	
DAYNE DUVALL		ADDRESS ON FILE						
DAYNES DISPOSAL, INC		PO BOX 248			MEXICO	MO	65265	
Daynes Waste Disposal, Inc	Attn Legal Department	33500 Audrain Rd 708			Martinsburg	MO	65264	
DAYTON CITY TAX COLLECTOR		PO BOX 226			DAYTON	TN	37321	
DAYTON POWER & LIGHT	Attn Legal Department	1065 Woodman Dr			Dayton	OH	45432	
DAYTON POWER & LIGHT COMPANY		ATTN CASH RECEIPTS	PO BOX 1247		DAYTON	OH	45401-1247	
DAYTON POWER & LIGHT COMPANY		PO BOX 740598			CINCINNATI	OH	45274	
DAZAL, JOVI		ADDRESS ON FILE						
DBA EXPAND PROSPER LIMITED		4SIGHT, LLC	dba Expand Prosper Limit	12285 Colony Avenue	Chino	CA	91710	
DBA WEST COAST		WELLS FARGO	P.O. BOX 842874		BOSTON	MA	02284-2874	
DBC CORP		PO BOX 11407			BIRMINGHAM	AL	35246-1040	

Exhibit K
 Creditor Matrix
 Served via First Class Mail

CreditorName	CreditorNoticeName	Address1	Address2	Address3	City	State	Zip	Country
DBEBZ APPAREL		209 WEST 38TH ST			NEW YORK	NY	10018	
DBEST PRODUCTS INC		2629 MANHATTAN AVE	PMB 223		HERMOSA BEACH	CA	90746	
DBR ENGINEERING CONSULTANTS INC		9990 RICHMOND AVE STE. 300	SOUTH BLDG		HOUSTON	TX	77042	
DBRA Athens Property Investments LP	Amanda Douglas	4614 D.C Drive, Suite 2A	c/o Landbridge Commercial Properties		Tyler	TX	75701	
DC AWNINGS		3309 E. RENO AVE			OKLAHOMA CITY	OK	73117	
DC GROUP		1977 W. RIVER RD N.			MINNEAPOLIS	MN	55411	
DC SHOES		NON FACTOR	BANK OF AMERICA	P.O. BOX 749337	LOS ANGELES	CA	90074-9337	
DC SHOES, INC		PO BOX 749337			LOS ANGELES	CA	90074	
DC TRASH SERVICE OF MORRILTON INC		PO BOX 1305			RUSSELLVILLE	AR	72811	
DCC SERVICES, LLC, C/O FBT		2215 WEST BENDER			HOBBS	NM	88240	
DCF		PO BOX 9242			BELFAST	ME	04915-9242	
DCM LIMITED, LLC		C/O ADMINISTRATIVE OFFICE	VILLAGE SQUARE S/CTR		DODGE CITY	KS	67801	
DCM LIMITED, LLC		2601 CENTRAL AVENUE			DODGE CITY	KS	67801	
DCM Ltd, LLC	C/o Admin Office	Gary Turner	Village Square Shopping Center	2601 Central Avenue	Dodge City	KS	67801	
DCTN3 Texas Portfolio No. 1, LLC	Claudette Flynn	1240 N. Kimball Ave.			Southlake	TX	76092	
DCVV		PO BOX 413085			SALT LAKE CITY	UT	84141-3085	
DD TRADERS, INC DBA DEMDACO		PO BOX 803314			KANSAS CITY	MO	64180-3314	
DDI TRANSPORTATION		P.O. BOX 6280			ASHLAND	VA	23005	
DDK INTERNATIONAL INC		463 7TH AVENUE, STE 1301			NEW YORK	NY	10018	
DDK INTERNATIONAL INC		525 7TH AVENUE	SUITE 709		NEW YORK	NY	10018	
DDK INTERNATIONAL, INC		525 7TH AVE SUITE 709			NY	NY	10018	
DE ALBA, KAREN		ADDRESS ON FILE						
DE ALEJANDRO, ASHLEY		ADDRESS ON FILE						
De Anda, Annika N		ADDRESS ON FILE						
DE ANDA, ESMERALDA		ADDRESS ON FILE						
DE ANDA, MARIA E		ADDRESS ON FILE						
DE ARCO CADENA, IVONNE N		ADDRESS ON FILE						
De Arcos, Elizabeth		Address on File						
DE BEUKELAER CORPORATION		PO BOX 11407			BIRMINGHAM	AL	35246	
DE BOER, JACOB S		ADDRESS ON FILE						
DE GENARO, HANNAH M		ADDRESS ON FILE						
DE GROAT, LACHELLE L		ADDRESS ON FILE						
DE HOYOS A/C INC		PO BOX 7133			LAREDO	TX	78042	
DE HOYOS, YESSICA		ADDRESS ON FILE						
De Jesus Kelly, Francheska		Address on File						
DE JONG, CATHERINE B		ADDRESS ON FILE						
DE JONG, CATHERINE B		ADDRESS ON FILE						
DE JONG, ISABELLE		ADDRESS ON FILE						
DE KALB COUNTY TAX COLLECTOR	Attn Legal Department	206 Grand Ave SW			Fort Payne	AL	35967	
DE LA CRUZ, DAVID P		ADDRESS ON FILE						
DE LA CRUZ, DOMINICA		ADDRESS ON FILE						
DE LA CRUZ, MARIA M		ADDRESS ON FILE						
DE LA CRUZ, MERCEDES		ADDRESS ON FILE						
DE LA CRUZ, REBEKAH		ADDRESS ON FILE						
DE LA CRUZ, SHYANNE A		ADDRESS ON FILE						
DE LA GARZA, AYLIN		ADDRESS ON FILE						
DE LA GARZA, MARCELLINE		ADDRESS ON FILE						
DE LA GARZA, NEREYDA		ADDRESS ON FILE						

Exhibit K
 Creditor Matrix
 Served via First Class Mail

CreditorName	CreditorNoticeName	Address1	Address2	Address3	City	State	Zip	Country
De La Garza, Orlando H		ADDRESS ON FILE						
DE LA GARZA, ROSALINDA		ADDRESS ON FILE						
DE LA GARZA, SARAH A		ADDRESS ON FILE						
DE LA GARZA, THERESA J		ADDRESS ON FILE						
De La Garza, Yamilex		Address on File						
De La Loma, Franco		Address on File						
De La O, Ezequiel J		Address on File						
DE LA O, ODALYS		ADDRESS ON FILE						
DE LA OLA, ERICK A		ADDRESS ON FILE						
DE LA PENA HERNANDEZ, DAISY		ADDRESS ON FILE						
DE LA PENA, HANNAH A		ADDRESS ON FILE						
DE LA ROSA, CHEYENNE R		ADDRESS ON FILE						
De La Rosa, Laura A		ADDRESS ON FILE						
De La Rosa, Saraya		Address on File						
DE LA TORRE, AURORA A		ADDRESS ON FILE						
DE LA TORRE, DINORAH		ADDRESS ON FILE						
De La Torre, Felicitas		Address on File						
DE LA TORRE, LESLIE		ADDRESS ON FILE						
DE LA TRINIDAD, ILIANA		ADDRESS ON FILE						
DE LAP, CHASTITY L		ADDRESS ON FILE						
DE LAVION, INC		118 EAST SAINT JOSEPH ST			ARCADIA	CA	91006	
DE LEEBEECK, SHANNON M		ADDRESS ON FILE						
De Leon, Alexandra		Address on File						
DE LEON, BERNICE B		ADDRESS ON FILE						
DE LEON, BERNICE B		ADDRESS ON FILE						
De Leon, Celene		Address on File						
DE LEON, CRISTIAN B		ADDRESS ON FILE						
DE LEON, DAISY		ADDRESS ON FILE						
De Leon, Elisa R		Address on File						
DE LEON, IRMA SALINAS		ADDRESS ON FILE						
DE LEON, LISA R		ADDRESS ON FILE						
DE LEON, MARCELINA		ADDRESS ON FILE						
De Leon, Rebecca		Address on File						
De Los Reyes, Andrea		Address on File						
DE LOS RIOS, NATALIE N		ADDRESS ON FILE						
DE LOS SANTOS, GIOVANNA		ADDRESS ON FILE						
DE LOS SANTOS, JUAN C		ADDRESS ON FILE						
De Luna, Maria E		Address on File						
De Ortega, Betzabe		Address on File						
DE SANTIAGO, ANAHI		ADDRESS ON FILE						
DE SANTIAGO, NATHAN D		ADDRESS ON FILE						
DE SANTIAGO, YESENIA S		ADDRESS ON FILE						
DE SARO, LETICIA G		ADDRESS ON FILE						
DE SOTO ISD EDUCATION FOUNDATION INC		200 E BELT LINE RD			DESOTO	TX	75115	
DEA M PANKE		ADDRESS ON FILE						
DEAD RIVER COMPANY		PO BOX 540			ST JOHNSBURY	VT	05819-0540	
Deaf Smith County Courthouse		235 E 3rd St			Hereford	TX	79045	
DEAF SMITH COUNTY TAX COLLECTOR	Attn Legal Department	PO BOX 2298			Hereford	TX	79045	
DEAKLE, ASHTON N		ADDRESS ON FILE						
DEAKLE, ASHTON N		ADDRESS ON FILE						
DEAL, ANGELA L		ADDRESS ON FILE						
Deal, Chelsea G		Address on File						
DEAL, DUSTIN M		ADDRESS ON FILE						

Exhibit K
 Creditor Matrix
 Served via First Class Mail

CreditorName	CreditorNoticeName	Address1	Address2	Address3	City	State	Zip	Country
DEAL, JAMES L		ADDRESS ON FILE						
DEAL, LAVADA J		ADDRESS ON FILE						
DEAL, MADISON		ADDRESS ON FILE						
Deal, Travis		Address on File						
DEALBA, MICHAEL		ADDRESS ON FILE						
DEALERS ELECTRICAL SUPPLY		PO BOX 2535			WACO	TX	76702-2676	
DEALNEWS.COM INC		PO BOX 1567			HUNTSVILLE	AL	35807	
DEALSPLUS		1901 S. BASCOM AVENUE #500	ATTN GREG KIM		CAMPBELL	CA	95008	
DEAN HEALTH PLAN INC		1277 DEMING WAY			MADISON	WI	53717	
DEAN LEITH PLUMBING & HEATING INC		410 BROADWAY			LINCOLN	IL	62656	
DEAN MILLS AND THE WAGGONER LEGAL GROUP		529 W SAN FRANCISCO ST			SANTA FE	NM	87501	
DEAN WILLIAMSON		ADDRESS ON FILE						
DEAN, AHNESTE A		ADDRESS ON FILE						
DEAN, ANNAMARIE B		ADDRESS ON FILE						
Dean, Blake C		Address on File						
DEAN, CAROLYN		ADDRESS ON FILE						
DEAN, COLLEEN		ADDRESS ON FILE						
DEAN, FELICIA M		ADDRESS ON FILE						
DEAN, HOLLY N		ADDRESS ON FILE						
DEAN, JUDITH K		ADDRESS ON FILE						
DEAN, KANESHA D		ADDRESS ON FILE						
DEAN, KRYSTAL M		ADDRESS ON FILE						
DEAN, LEON		ADDRESS ON FILE						
DEAN, LINDSAY		ADDRESS ON FILE						
DEAN, LINDSAY M		ADDRESS ON FILE						
DEAN, LIRIEL L		ADDRESS ON FILE						
Dean, Nickole L		Address on File						
DEAN, PATRICE		ADDRESS ON FILE						
DEAN, RANDI L		ADDRESS ON FILE						
DEAN, SHERNETIA		ADDRESS ON FILE						
Dean, Tavia		Address on File						
Dean, Tavia		Address on File						
DEAN, ZAN		ADDRESS ON FILE						
DEANA MARIE MACHOVSKY AND HER ATTORNEYS, ROBERT & ROBERTS, PC		ADDRESS ON FILE						
Deanda, Juventino		Address on File						
DEANDRE CAMERON		ADDRESS ON FILE						
DEANE, AARON		ADDRESS ON FILE						
DEANE, EMILY A		ADDRESS ON FILE						
DEANES, LACORSHA S		ADDRESS ON FILE						
Deangelo, Brooke E		Address on File						
DEANNA KRAM		ADDRESS ON FILE						
DEANNE L MOSLEY		ADDRESS ON FILE						
DEARBORN COUNTY TREASURER	Attn Legal Department	165 Mary St			Lawrenceburg	IN	47025	
DEARBORN COUNTY TREASURER - IN		215 B WEST HIGH STREET			LAWRENCEBURG	IN	47025	
Dearcom Holdings, LLC	c/o Dearman Property Management	Claude Thrash	312 South 25th Avenue		Hattiesburg	MS	39401	
DEARDOFF, HELEN L		ADDRESS ON FILE						
Dearie, Mitchell J		Address on File						
DEARING, STEVEN A		ADDRESS ON FILE						
DEARRINGTON, ALEXANDRIA C		ADDRESS ON FILE						
Dearth li, Robert R		Address on File						

Exhibit K
 Creditor Matrix
 Served via First Class Mail

CreditorName	CreditorNoticeName	Address1	Address2	Address3	City	State	Zip	Country
DEARTH, LEVI		ADDRESS ON FILE						
Deary, Korinn R		Address on File						
DEASE, DANIEL J		ADDRESS ON FILE						
DEASES, VILMA G		ADDRESS ON FILE						
DEASON, MARCELA C		ADDRESS ON FILE						
DEASON, MELISSA D		ADDRESS ON FILE						
DEATON, ASHLEY K		ADDRESS ON FILE						
DEATON, INEEDA J		ADDRESS ON FILE						
DEATON, KRYSTAL		ADDRESS ON FILE						
Deats, Willow M		Address on File						
DEAVEN, ROXANNE E		ADDRESS ON FILE						
DEAVERS, DEONNAH A		ADDRESS ON FILE						
DEBAKEY HIGH SCHOOL PARENT TEACHER ORGANIZATION		2545 PRESSLAR ST			HOUSTON	TX	77030	
DEBBIE L SMART		ADDRESS ON FILE						
DEBBIES CATERING		123 N HENRY ST			STONEVILLE	NC	27048	
DEBLASIO, BRIAN		ADDRESS ON FILE						
DEBLIEUX, KIMBERLY D		ADDRESS ON FILE						
DEBONAIR CREATIONS INC		1191 BATHURST STREET			TORONTO	ON	M5R 3H4	Canada
DEBONAIR CREATIONS INC		1191 BATHURST ST.			TORONTO	ON	MSR 3H4	Canada
Debonis, Bonnie		Address on File						
DEBORAH BARRY		ADDRESS ON FILE						
DEBORAH C. GRIFFIES		ADDRESS ON FILE						
DEBORAH KEITH		ADDRESS ON FILE						
DEBORAH L REED		ADDRESS ON FILE						
DEBRA ANN MOSIER		ADDRESS ON FILE						
DEBRA CHASE AS PARENT OF M C, A MINOR, AND ATTORNEY OF RECORD DAVIS, UPTON & PALUMBO		Address on File						
DEBRA MARTIN AND THE LAW OFFICE OF ROY & SCOTT		PO BOX 544			MARKSVILLE	LA	71351	
DEBRA SHEPARD LLC		1919 14TH STREET	SUITE 614		BOULDER	CO	80302	
DEBRIE, OLIVIA G		ADDRESS ON FILE						
DEBRIE, PAIGE		ADDRESS ON FILE						
DEBT MANAGEMENT SERVICES		PO BOX 979101			ST LOUIS	MO	63197	
DEBURGER, JORDAN M		ADDRESS ON FILE						
DEBURGER, JORDAN M		ADDRESS ON FILE						
DEC CONSTRUCTION COMPANY INC		1301 COMMERCE STREET			BIRMINGHAM	AL	35217	
Decamp, Briana L		Address on File						
DECAMP, SUMMER L		ADDRESS ON FILE						
DECATUR COUNTY TREASURER	Attn Legal Department	150 Courthouse Sq , Ste 138			Greensburg	IN	47240	
DECATUR COUNTY TREASURER - IN		PO BOX 409			GREENSBURG	IN	47240	
DECATUR UTILITIES		PO BOX 2232	1002 CENTRAL PARKWAY SW		DECATUR	AL	35601	
DECHESERO, MARCI		ADDRESS ON FILE						
DECK, MORGAN H		ADDRESS ON FILE						
DECKARD, DEJA L		ADDRESS ON FILE						
Deckard, Johnathan L (Jay)		Address on File						
Deckard, Kadeja		Address on File						
DECKER DISPOSE ALL		P.O. BOX 9244	424 GRANDE AVE		BACLIFF	TX	77518	
DECKER, ANNA E		ADDRESS ON FILE						
Decker, Hannah N		ADDRESS ON FILE						
DECKER, JENNA M		ADDRESS ON FILE						
DECKER, JESSICA L		ADDRESS ON FILE						

Exhibit K
 Creditor Matrix
 Served via First Class Mail

CreditorName	CreditorNoticeName	Address1	Address2	Address3	City	State	Zip	Country
Decker, Jo A		Address on File						
DECKER, JONIE L		ADDRESS ON FILE						
DECKER, KACIE N		ADDRESS ON FILE						
DECKER, RACHEL A		ADDRESS ON FILE						
DECKER, THERESA M		ADDRESS ON FILE						
DECKER, TIFFANY		ADDRESS ON FILE						
DECKERS OUTDOOR CORP		PO BOX 8424			Pasadena	CA	91109-8424	
DECKROW, CHLOE J		ADDRESS ON FILE						
DECLUES, LATONYA		ADDRESS ON FILE						
DECOR CRAFT INC		133 MATHEWSON ST	SUITE 555		PROVIDENCE	RI	02903	
DECOR CRAFT INC		275 WESTMINSTER ST	SUITE #555		PROVIDENCE	RI	02903	
DECOR CRAFT INC (DCI)		275 WESTMINSTER ST.	SUITE 555		PROVIDENCE	RI	02903	
DECOR CRAFT INC DCI		133 MATHEWSON STREET			PROVIDENCE	RI	02903	
Decorse, Shannon M		Address on File						
DECORWARE		P.O. Box 1051			Guasti	CA	91743	
DECORY, AMELIA		ADDRESS ON FILE						
DECOTEAU, YOSHINA		ADDRESS ON FILE						
DECOTEAU, YOSHINA		ADDRESS ON FILE						
DECOU, SHAYLA K		ADDRESS ON FILE						
DECOVICH, GARRETT		ADDRESS ON FILE						
DECSEPTION ENTERPRISES LTD		512 SEVENTH AVENUE	16TH FLOOR		NEW YORK	NY	10018	
DECUIR, BRIANNA L		ADDRESS ON FILE						
DEDRICK, MARISSA		ADDRESS ON FILE						
DEE DEES INTIMATES, LLC		GOODMAN	3010 LBJ FREEWAY STE 140		DALLAS	TX	75234	
DEE MONTGOMERY		ADDRESS ON FILE						
DEE, ELISHA A		ADDRESS ON FILE						
Dee, Elisha A		ADDRESS ON FILE						
DEE, SHERRY A		ADDRESS ON FILE						
DEE, SHERRY A		ADDRESS ON FILE						
DEEDS, KAYLA		ADDRESS ON FILE						
DEEGAN, CINDY J		ADDRESS ON FILE						
DEEGAN, KAMRYN		ADDRESS ON FILE						
DEEL, DRAVEN D		ADDRESS ON FILE						
DEEL, RAEGAN G		ADDRESS ON FILE						
DEELA, LAYKIN		ADDRESS ON FILE						
Deem, Tina		ADDRESS ON FILE						
DEEM, TINA D		ADDRESS ON FILE						
Deemer, Michelle R		Address on File						
DEEMS, DANIELLE N		ADDRESS ON FILE						
DEEMS, KRISTEY D		ADDRESS ON FILE						
DEEMS, TRACY L		ADDRESS ON FILE						
DEEP DISTRIBUTORS DBA IMP DISR		60 GORDON DRIVE			SYOSSET	NY	11791	
DEEP SOUTH CONTAINERS LLC		1701 WEST WILLOW STREET			LAFAYETTE	LA	70583	
DEEP SOUTH CONTAINERS, LLC		3408 CAPTAIN CADE ROAD			BROUSSARD	LA	70518	
DEER LAND EMERGENCY PHYSICIANS		1000 RIVER RD STE 100			CONSHOHOCKEN	PA	19428-2439	
Deer, Madison T		Address on File						
DEER, OLIVIA		ADDRESS ON FILE						
Deerbrook Mall	GGP	20131 Highway 59 North			Humble	TX	77338	
DEERBROOK MALL	SDS-12-3048	PO BOX 86			MINNEAPOLIS	MN	55486-3048	
DEERDOFF, DANIEL A		Address on File						
DEERE, EMILY C		ADDRESS ON FILE						
DEERFIELD, LAUREN S		ADDRESS ON FILE						
DEERING, LAUREN S		ADDRESS ON FILE						

Exhibit K
 Creditor Matrix
 Served via First Class Mail

CreditorName	CreditorNoticeName	Address1	Address2	Address3	City	State	Zip	Country
DEERINWATER, LEASHANNON L		ADDRESS ON FILE						
Deerinwater, Shannon L		Address on File						
DEES, DOMINIQUE N		ADDRESS ON FILE						
DEES, DOMINIQUE N		ADDRESS ON FILE						
DEES, HEIKE M		ADDRESS ON FILE						
DEES, HEIKE M		ADDRESS ON FILE						
DEES, JUSTIN R		ADDRESS ON FILE						
DEES, MACKINZY L		ADDRESS ON FILE						
DEESE, MALIK D		ADDRESS ON FILE						
Deese, Rhonda B		Address on File						
DEETER, ROBIN L		ADDRESS ON FILE						
DEF JAM		KELLWOOD COMPANY	PO BOX 73616		CHICAGO	IL	60673-7616	
DEFAZIO, ELIZABETH		ADDRESS ON FILE						
DEFEHR, LETICIA L		ADDRESS ON FILE						
Defelice, Carla		Address on File						
DEFFENBAUGH OF ARKANSAS, LLC		PO BOX 16110			SHAWNEE	KS	66203	
DEFFENBAUGH, MEGHAN		ADDRESS ON FILE						
DEFFENBAUGH, NEESA		ADDRESS ON FILE						
DEFOE, JENNIFER I		ADDRESS ON FILE						
Defore, Tiffany		Address on File						
DEFRANCE, PAULA		ADDRESS ON FILE						
DEFRANCIS, JUDITH		ADDRESS ON FILE						
DEFRANG, GRETCHEN E		ADDRESS ON FILE						
Defrees, Magen		Address on File						
DEFUNIAK HERALD		P.O. BOX 1546			DEFUNIAK SPRINGS	FL	32435	
DEFUR, CARLEA		ADDRESS ON FILE						
DEGANTE CAMBRAY, AGUSTINA		ADDRESS ON FILE						
Degante, Margarita (Margarita)		Address on File						
DEGANTE, MOISES		ADDRESS ON FILE						
DEGANTE, VIVIANA		ADDRESS ON FILE						
DEGEN, SUSAN M		ADDRESS ON FILE						
DEGEN, SUSAN M		ADDRESS ON FILE						
DEGENHARDT, DUSTIN W		ADDRESS ON FILE						
DEGN, AMANDA M		ADDRESS ON FILE						
DEGRAFFENREED, CRISTION D		ADDRESS ON FILE						
DEGREE, JENNIFER		ADDRESS ON FILE						
Degroat, Tammy G		Address on File						
DEGROOT, RACHEL		ADDRESS ON FILE						
DEGRSE, NICOLE E		ADDRESS ON FILE						
DeGryse, Nicole E		Address on File						
DEHANA FLOWERS		7128 HEATHER LANE			MACON	GA	31216	
DEHART, CHASE C		ADDRESS ON FILE						
DEHART, SIERRA		ADDRESS ON FILE						
DEHAVEN, ASHLEE		ADDRESS ON FILE						
DEHAVEN, LACY N		ADDRESS ON FILE						
DEHAVEN, MARIAH J		ADDRESS ON FILE						
DEHAVEN, TAYLOR		ADDRESS ON FILE						
DEHAVEN, THEDA R R		ADDRESS ON FILE						
DEHERRERA, SHANIAH		ADDRESS ON FILE						
Deherrera, Trina D		Address on File						
DEHLS, AMY M		ADDRESS ON FILE						
DEHNCO EQUIPMENT & SUPPLIES INC		PO BOX 866			BARRINGTON	IL	60010	
DEHNE, EVAN P		ADDRESS ON FILE						

Exhibit K
 Creditor Matrix
 Served via First Class Mail

CreditorName	CreditorNoticeName	Address1	Address2	Address3	City	State	Zip	Country
DEHNE, TANYA D		ADDRESS ON FILE						
Dehring, Jennifer		Address on File						
Dehring, Jennifer		Address on File						
DEIBERT, HELEN		ADDRESS ON FILE						
DEIDRE MILLER		ADDRESS ON FILE						
DEIDRICH, GINA N		ADDRESS ON FILE						
Deig, Emily L		Address on File						
DEISS, LINDSEY R		ADDRESS ON FILE						
Deist, Alice M		Address on File						
DEIST, CHLOE A		Address on File						
DEJA BLEU		215 W 40TH ST 5TH FL			NEW YORK	NY	10018	
DEJA BLEU / 88 JEANS		1 AMERICAN WAY SUITE 10			SECAUCUS	NJ	07094	
DEJESU, NICHOLE E		ADDRESS ON FILE						
DEJESUS, AIMEE LEIGH		ADDRESS ON FILE						
DEJESUS, ALONZO		ADDRESS ON FILE						
Dejohn, Taylor M		Address on File						
DEJUNO CORP		1830 S. MILLIKEN AVE.			ONTARIO	CA	91761	
DEJUNO CORPORATION		6275 PROVIDENCE WAY			EASTVALE	CA	92880	
DeKalb Cherokee Counties Gas	Attn Legal Department	1405 Gault Ave., South			Fort Payne	AL	35967	
DEKALB COUNTY CHILDRENS ADVOCACY CENTER		104 ALABAMA AVE NW			FORT PAYNE	AL	35967	
DEKALB COUNTY SALES TAX		111 GRAND AVE SW #12			FORT PAYNE	AL	35967	
DEKALB PLAZA SPE, LLC	C/O DRINKARD DEVELOPMENT, INC.	PO BOX 996			CULLMAN	AL	35056	
DeKalb Plaza, Ltd	c/o Drinkard Development, Inc.	1630 Town Square SW			Cullman	AL	35055	
DeKalb Plaza, Ltd	Roy Drinkard	c/o Drinkard Development, Inc.	PO Box 996		Cullman	AL	35056	
Deken, Christine		Address on File						
Dekle, Brikesia L		Address on File						
DEKLE, KAYLAN W		ADDRESS ON FILE						
DEKOSKI, MAKAYLA M		ADDRESS ON FILE						
Dekraai, Deborah		ADDRESS ON FILE						
DEL ANGEL SIMBRON, ABIGAIL		ADDRESS ON FILE						
Del Angel, Abigail (Abigail)		Address on File						
DEL BOSQUE, LISA R		ADDRESS ON FILE						
DEL CESCA, LLC		320 FIFTH AVENUE	SUITE 1001		NEW YORK	NY	10001	
DEL MAR EMERGENCY PHYSICIANS, LLP		PO BOX 952247			DALLAS	TX	75395-2247	
DEL REAL, TIFFANY		ADDRESS ON FILE						
DEL RIO CITY TAX COLLECTOR	Attn Legal Department	109 W Broadway			Del Rio	TX	78840	
DEL RIO CITY TAX COLLECTOR		109 W BROADWAY			DEL RIO	TX	78841	
DEL RIO MARKETING INC		202 E. PALM STREET			EXETER	CA	93221	
DEL RIO NEWS HERALD		2205 BEDELL AVE.			DEL RIO	TX	78842-0397	
DEL RIO, ALEXIS		ADDRESS ON FILE						
DEL TORO, MARIA		ADDRESS ON FILE						
DELACERDA, AJ V		ADDRESS ON FILE						
DELACIO, NICKOLAS A		ADDRESS ON FILE						
DELACRUZ, DONNA		ADDRESS ON FILE						
Delacruz, Jason M		Address on File						
DELACRUZ, JASON M		ADDRESS ON FILE						
Delacruz, Raul (Raul)		Address on File						
Delacruz, Raul (Raul)		ADDRESS ON FILE						
Delacruz, Tina M		ADDRESS ON FILE						
DELACRUZ-CORREA, KIMBERLY		ADDRESS ON FILE						
DELAFUENTE, ALEXIS M		ADDRESS ON FILE						

Exhibit K
 Creditor Matrix
 Served via First Class Mail

CreditorName	CreditorNoticeName	Address1	Address2	Address3	City	State	Zip	Country
DELAFUENTE, NICKOLAS		ADDRESS ON FILE						
DELAGARZA, REGINA		ADDRESS ON FILE						
DELANCEY, PEGGY S		Address on File						
DELANEY, SCOTT		ADDRESS ON FILE						
DELANO, BRYCE		ADDRESS ON FILE						
DELANY, KATHLEEN M		ADDRESS ON FILE						
DELAPAZ, NOELIA		ADDRESS ON FILE						
DELAPLAIN, BRYANNA A		ADDRESS ON FILE						
DELAPLAIN, FERLYN T		ADDRESS ON FILE						
DELARA MEDINA, ASHLLEY		ADDRESS ON FILE						
DELAROSA, CYNTHIA A		ADDRESS ON FILE						
DELAROSA, DAMIAN P		ADDRESS ON FILE						
Delarosa, Isabella		Address on File						
DELAROSA, MARK		ADDRESS ON FILE						
DELAROSA, STEPHANIE A		ADDRESS ON FILE						
DELASANCHA, JESSICA		ADDRESS ON FILE						
DELATIN, SARAH C		ADDRESS ON FILE						
Delatte, Ericka L		Address on File						
DELAUNE, BETHANIE A		ADDRESS ON FILE						
DELAURELLE, SHEILA		ADDRESS ON FILE						
DELAWARE COUNTY COLLECTOR	Attn Legal Department	PO Box 1080			Jay	OK	74346	
DELAWARE COUNTY TREASURER		P.O. BOX 1080			JAY	OK	74346	
Delaware Department of Justice	Fraud & Consumer Protection Division	820 N. French St., 5th Floor	Carvel State Building		Wilmington	DE	19801	
DELAWARE DEPT OF LABOR		EMPLOYMENT TRAINING FUND TAX	PO BOX 41780		PHILADELPHIA	PA	19101-1780	
DELAWARE DIVISION OF REVENUE		P.O.BOX 2340			WILMINGTON	DE	19899	
DELAWARE DIVISION OF REVENUE		PO BOX 830			WILMINGTON	DE	19899-0830	
DELAWARE DIVISION OF REVENUE		PO BOX 8750			WILMINGTON	DE	19899	
DELAWARE DIVISION OF REVENUE		P.O. BOX 8751			WILMINGTON	DE	19899	
DELAWARE FARP		LOCKBOX #7072	PO BOX 8500		PHILADELPHIA	PA	19178-7072	
DELAWARE RIVER & BAY AUTHORITY		PO BOX 62952			BALTIMORE	MD	21264-2952	
DELAWARE SECRETARY OF STATE		DIVISION OF CORPORATIONS	P.O. BOX 11728		NEWARK	NJ	07101	
DELAWARE SECRETARY OF STATE		DIVISIONS OF CORPORATIONS	P.O. BOX 74072		BALTIMORE	MD	21274	
DELAWARE SOCIETY FOR THE PREVENTION OF CRUELTY TO ANIMALS		P.O. BOX 398			GEORGETOWN	DE	19947	
DELAWARE VALLEY HUMANE SOCIETY		101 E. MAIN ST	PO BOX 182		SIDNEY	NY	13838	
DELAWARE VALLEY SCHOOL DISTRICT		236 RTE 6 & 209			MILFORD	PA	18337	
DELAWARE, RHONDA A		ADDRESS ON FILE						
DELAY, BRANDY RAE		ADDRESS ON FILE						
DELAY, MORGAN T		ADDRESS ON FILE						
Delay, Morgan T		ADDRESS ON FILE						
DELCA CORPORATION		30251 GOLDEN LANTERN	E398		LAGUNA NIGUEL	CA	92677	
DELCAMBRE, DIANNA D		ADDRESS ON FILE						
DELCAMBRE, JASMINE J		ADDRESS ON FILE						
DELCAMBRE, JASMINE J		ADDRESS ON FILE						
Delcambre, Kyra D		ADDRESS ON FILE						
Deleon, Aaron L		Address on File						
DELEON, AARON L		ADDRESS ON FILE						
DELEON, ABIGAIL M		ADDRESS ON FILE						
DELEON, AMANDA L		ADDRESS ON FILE						
DELEON, AMELIA		ADDRESS ON FILE						

Exhibit K
 Creditor Matrix
 Served via First Class Mail

CreditorName	CreditorNoticeName	Address1	Address2	Address3	City	State	Zip	Country
DELEON, ANISSA		ADDRESS ON FILE						
DELEON, ASHLEY		ADDRESS ON FILE						
Deleon, Dominique		Address on File						
DELEON, FRANCES V		ADDRESS ON FILE						
DELEON, GAVINO		ADDRESS ON FILE						
DELEON, GERARDO		ADDRESS ON FILE						
DELEON, HALEIGH R		ADDRESS ON FILE						
DELEON, JOSELINE		ADDRESS ON FILE						
DELEON, LORI N		ADDRESS ON FILE						
DELEON, MANDIE S		ADDRESS ON FILE						
Deleon, Maria T		Address on File						
DELEON, MARIA T		ADDRESS ON FILE						
DELEON, MEGAN N		ADDRESS ON FILE						
DELEON, MONICA		ADDRESS ON FILE						
DELEON, MYLES		ADDRESS ON FILE						
DELEON, PAULALISA A		ADDRESS ON FILE						
DELEON, RAVEN N		ADDRESS ON FILE						
DELEON, SARA A		ADDRESS ON FILE						
DELEPIERRE, RYAN		ADDRESS ON FILE						
DELEZENE, ROLAND		ADDRESS ON FILE						
DELGADILLO, JORJE		ADDRESS ON FILE						
DELGADILLO, SETH J		ADDRESS ON FILE						
DELGADILLO, VANESSA		ADDRESS ON FILE						
DELGADO RODRIGUEZ, DANILE A		ADDRESS ON FILE						
DELGADO, ABIGAIL		ADDRESS ON FILE						
DELGADO, ALEJANDRA		ADDRESS ON FILE						
DELGADO, ALEXANDREA C		ADDRESS ON FILE						
Delgado, Amanda		Address on File						
DELGADO, CARMEN		ADDRESS ON FILE						
DELGADO, DANIELA C		ADDRESS ON FILE						
DELGADO, DIONNE		ADDRESS ON FILE						
Delgado, Edith M (Edith)		Address on File						
DELGADO, EDUARDO		ADDRESS ON FILE						
DELGADO, ELDA		ADDRESS ON FILE						
Delgado, Elizabeth		Address on File						
DELGADO, ERICA		ADDRESS ON FILE						
Delgado, Estefani		Address on File						
Delgado, Estella L		ADDRESS ON FILE						
Delgado, Fatima E		Address on File						
DELGADO, FATIMA E		ADDRESS ON FILE						
DELGADO, JASMINE R		ADDRESS ON FILE						
DELGADO, JESUS		ADDRESS ON FILE						
DELGADO, JUAN J		ADDRESS ON FILE						
DELGADO, JUAN M		ADDRESS ON FILE						
DELGADO, KASSANDRA		ADDRESS ON FILE						
DELGADO, KASSANDRA		ADDRESS ON FILE						
DELGADO, KASSANDRA		ADDRESS ON FILE						
DELGADO, KEYLA N		ADDRESS ON FILE						
DELGADO, LILY A		ADDRESS ON FILE						
Delgado, Melissa S		Address on File						
DELGADO, MICHELLE R		ADDRESS ON FILE						
Delgado, Roberta		Address on File						
DELGADO, ROLANDO		ADDRESS ON FILE						
DELGADO, SAIDA		ADDRESS ON FILE						

Exhibit K
 Creditor Matrix
 Served via First Class Mail

CreditorName	CreditorNoticeName	Address1	Address2	Address3	City	State	Zip	Country
DELGADO, VIVIAN		ADDRESS ON FILE						
DELGARZA, PAMELA L		ADDRESS ON FILE						
DELIGHT, CARA K		ADDRESS ON FILE						
Delion, Robina		Address on File						
DELISLE, AMANDA M		ADDRESS ON FILE						
DELIVERING GOOD INC		266 W 37TH ST 22ND FL			NEW YORK	NY	10018	
DELK, MORGAN C		ADDRESS ON FILE						
DELK, REBECCA A		ADDRESS ON FILE						
DELL MARKETING L.P.-01		PO BOX 643561	C/O DELL USA L.P.		PITTSBURGH	PA	15264-3561	
DELL MARKETING L.P.-01		PO BOX 676021	C/O DELL USA L.P.		DALLAS	TX	75267-6021	
DELL VONNE LEMLEY		ADDRESS ON FILE						
DELLA DANOS		ADDRESS ON FILE						
DELLA RITCHIE & DAVID A JOHNSON LAW		461 MAIN ST			HAZARD	KY	41701	
Delledera, Cecelia N		Address on File						
DELMA LOZANO		ADDRESS ON FILE						
DELMAR MANUFACTURING		1083 MAIN ST			CHAMPION	NY	12919	
DELMAR, TAMMY		ADDRESS ON FILE						
DELMARVA DISCOVERY CENTER & MUSEUM, INC		2 MARKET ST.			POCOMOKE CITY	MD	21851	
DELMARVA POWER	Attn Legal Department	I-95 at Route 273			Newark	DE	19713	
DELMARVA TIME & CONTROL INC		P.O.BOX 1993			SALISBURY	MD	21802	
DELOACH, DIAMOND		ADDRESS ON FILE						
DELOACH, TRAYONNA		ADDRESS ON FILE						
DELOACH, VIRGINIA		ADDRESS ON FILE						
DELOITTE & TOUCHE	ATTN DIRECTOR OR OFFICER	PO BOX 844708			DALLAS	TX	75284-4708	
Deloitte & Touche LLP		1111 Bagby Street, Suite 4500			Houston	TX	77002-4196	
DELOITTE & TOUCHE LLP		PO BOX 844708			DALLAS	TX	75284-4708	
DELOITTE & TOUCHE LLP		333 CLAY STREET, STE 2300			HOUSTON	TX	77002-4196	
DELOITTE & TOUCHE LLP		750 COLLEGE RD E. 3RD FLOOR			PRINCETON	NJ	08540	
DELOITTE & TOUCHE LLP		P.O. BOX 403568			ATLANTA	GA	30384-3568	
DELOITTE & TOUCHE LLP		PO BOX 7247-6446			PHILADELPHIA	PA	19170-6446	
DELOITTE CONSULTING PRODUCT SERVICES LLC		P.O. BOX 844717			DALLAS	TX	75284-4717	
DELON LABORATORIES (1990) LTD		69 BRUNSWICK BLVD			MONTREAL	QC	H9B 2N4	Canada
DELONEY, KIERA		Address on File						
DELONG, COURTNEY R		ADDRESS ON FILE						
DELONG, DEVONNE		ADDRESS ON FILE						
DELONG, JOYCE		ADDRESS ON FILE						
DELONG, JOYCE		ADDRESS ON FILE						
DELONG, KATELIN R		ADDRESS ON FILE						
DELONG, VANESSA B		ADDRESS ON FILE						
DELORES DIXON & PATTEN, WORNOM, HATTEN & DIAMONSTEIN LC		12350 JEFFERSON AVENUE SUITE 300			NEWPORT NEWS	VA	23602	
DELORIS ROBINSON		ADDRESS ON FILE						
DELORME, STEPHANIE		ADDRESS ON FILE						
Delorraine, Joanna		Address on File						
Delorraine, Joanna		Address on File						
Delpapa, Emily		Address on File						
DELPH, CORBIN J		ADDRESS ON FILE						
Delph, Robin		ADDRESS ON FILE						
DELPH, TORI A		ADDRESS ON FILE						
DELREAL, KRISTIN		ADDRESS ON FILE						

Exhibit K
 Creditor Matrix
 Served via First Class Mail

CreditorName	CreditorNoticeName	Address1	Address2	Address3	City	State	Zip	Country
Delso, Betty L		Address on File						
DELSTAR		1060 NW 1ST COURT			HALLANDALE	FL	33009	
DELTA DENTAL	ATTN DIRECTOR OR OFFICER	PO BOX 7564			SAN FRANCISCO	CA	94120-7564	
Delta Dental Insurance Company		1130 Sanctuary Parkway, Suite 600			Alpharetta	GA	30009	
DELTA DENTAL-01		MEMBERSHIP SVCS, M/S 12B	PO BOX 7564		SAN FRANCISCO	CA	94120-7564	
DELTA DENTAL-01		1000 MANSELL EXCHANGE W	BLDG 100, STE 100		ALPHARETTA	GA	30022	
DELTA DISPOSALS		PO BOX 13355			MONROE	LA	71213	
DELTA ELECTRIC CO. OF B.R., INC		3888 VICTORIA DR			BATON ROUGE	LA	70812	
DELTA ENTERPRISE CORP		114 W 26TH STREET			NEW YORK	NY	10001	
DELTA ENTERTAINMENT, INC		1663 SAWTELLE BLVD			LOS ANGELES	CA	90025	
DELTA GALIL USA		1501 WEST THRID STREET			WILLIAMSPORT	PA	17701	
DELTA GALIL USA INC		1501 WEST THIRD STREET			WILLIAMSPORT	PA	17701	
DELTA GALIL USA INC		PO BOX 798133			ST LOUIS	MO	63179	
DELTA HEATING & COOLING, INC		4160 ROBERTS RD			COLUMBUS	OH	43228	
DELTA NATURAL GAS	Attn Legal Department	3617 Lexington Rd.			Winchester	KY	40391	
DELTA NATURAL GAS CO., INC		PO BOX 593			CORBIN	KY	40702	
DELTA NATURAL GAS CO., INC		PO BOX 975			MIDDLESBORO	KY	40965	
DELTA PROPERTIES, LLP		ATTN MS. JULIE NILES	VENTURE WEST REAL ESTATE SER., LLC		TUCSON	AZ	85712	
Delta Properties, LLP - Venture West Real Estate Services, LLC	c/o Venture West Real Estate Services	c/o Julie Niles, Property Manager	6007 E. Grant Road		Tucson	AZ	85712	
DELTA SANITATION		PO BOX 669			OCEAN SPRINGS	MS	39566-0669	
DELTA SCIENTIFIC CORP		40355 DELTA LANE			PALMDALE	CA	93551	
DELTA UNIFORMS INC		1350 BROADWAY SUITE 903			NY	NY	10018	
DELTALOCK. BIZ		366 CENTRAL AVE			BOHEMIA	NY	11716	
DELUNA, CRYSTAL		ADDRESS ON FILE						
DELUNA, MARIA		ADDRESS ON FILE						
DELUNA, ROY G		ADDRESS ON FILE						
DELUNA, SILVIA		ADDRESS ON FILE						
DELUXE PRODUCTIONS		7020 COTTON DR			COLORADO SPRINGS	CO	80923	
DELUXITY INC DBA EMPERIA INC		10920 THIENES AVE			SOUTH EL MONTE	CA	91733	
DEMAGGIO, DAVID L		ADDRESS ON FILE						
DeMaggio, David L		Address on File						
DEMAGISTRIS, DANIELLE J		ADDRESS ON FILE						
Demain, Danielle A		Address on File						
DEMARTE, FAYE		ADDRESS ON FILE						
DEMARY, MELONIE P		ADDRESS ON FILE						
DEMATIC CORP		684125 NETWORK PLACE			CHICAGO	IL	60673	
DEMATTEO, JEAN		ADDRESS ON FILE						
Demby, Herbert (Herb)		Address on File						
DEMCO	Attn Legal Department	16262 Wax Road Greenwell			Springs	LA	70739	
DEMCON DISPOSAL		6966 MARKET AVENUE			EL PASO	TX	79915	
DEMDACO		PO BOX 803314			KANSAS CITY	MO	64180	
DEMELLO, RAYANNA M		ADDRESS ON FILE						
DEMENT, NATALIE L		ADDRESS ON FILE						
DEMERCHANT, ANASTASIA N		ADDRESS ON FILE						
DEMERS, SHAUNA L		ADDRESS ON FILE						
DEMERY, CAITLIN E		ADDRESS ON FILE						
DEMETRIUS JACKSON		ADDRESS ON FILE						
DEMETS CANDY COMPANY		30 BUXTON FARM ROAD			STAMFORD	CT	06905	
DEMETS CANDY COMPANY		30 BUXTON FARMS ROAD			STAMFORD	CT	06905	

Exhibit K
 Creditor Matrix
 Served via First Class Mail

CreditorName	CreditorNoticeName	Address1	Address2	Address3	City	State	Zip	Country
DEMI KING		ADDRESS ON FILE						
DEMIN 4 LESS INC		110 E 9TH ST #A-881			LOS ANGELES	CA	90079	
DEMINGS, TAYLOR		ADDRESS ON FILE						
DEMOCRAT AND CHRONICLE	DEMOCRAT AND CHRONICLE MEDIA GROUP	245 E. MAIN ST			ROCHESTER	NY	14604	
DEMOCRAT AND CHRONICLE		PO BOX 822806			PHILADELPHIA	PA	19182-2806	
DEMOCRAT PUBLISHING CO		PO BOX 586			CLINTON	MO	64735	
Demopolis Towne Center, LLC	Louise Jennings	c/o Real Estate Southeast, LLC	1022 Highway 14 West		Prattville	AL	36067	
DEMOPOLIS WATER WORKS	Attn Legal Department	103 East Capital St			Demopolis	AL	36732	
DEMOTT, MARJORIE L		ADDRESS ON FILE						
Dempsey, Brittany N		Address on File						
DEMPSEY, CARRIE		ADDRESS ON FILE						
Dempsey, Olivia C		Address on File						
DEMPSEY, XENA L		ADDRESS ON FILE						
DEMSKY, CRYSTAL		ADDRESS ON FILE						
DEMYAN, SHELLEY		ADDRESS ON FILE						
DENA L. GIPSON		ADDRESS ON FILE						
DENBY, CHERYL D		ADDRESS ON FILE						
Denby, Katey L		Address on File						
DENDANTO, ELIZABETH		ADDRESS ON FILE						
DENDY, RAELEIGH B		ADDRESS ON FILE						
Denetso, Berlinda A		ADDRESS ON FILE						
Deng, Andrew G (ANDREW)		Address on File						
DENGEL, JACLYN K		ADDRESS ON FILE						
DENHAM, JANET S		ADDRESS ON FILE						
DENIK LLC		255 S 300W. STE B			LOGAN	UT	84321	
DENIM 4 LESS, INC		2168 S. ATLANTIC BLVD	UNIT 237		MONTEREY PARK	CA	91754	
DENIM FEVER		2120 E 52ND STREEET			VERNON	CA	90058	
Denino, Alexis J		Address on File						
DENISE DEBUS		ADDRESS ON FILE						
DENISON, JUDY A		ADDRESS ON FILE						
Denman, Jo A		ADDRESS ON FILE						
DENMON, NATALIE L		ADDRESS ON FILE						
DENN, JENNIFER L		ADDRESS ON FILE						
DENNEN, WILLIAM		ADDRESS ON FILE						
Dennett, Abigail M		Address on File						
DENNEY, COLISTA		ADDRESS ON FILE						
DENNEY, COLISTA R		ADDRESS ON FILE						
DENNINGTON, BROOKLYNN K		ADDRESS ON FILE						
Dennis Brown		10850 Wilshire Boulevard, Suite 1250			Los Angeles	CA	90024	
DENNIS EAST		2221 WILLOW STREET			YARMOUTH PORT	MA	02675	
DENNIS EAST INTERNATIONAL LLC		221 WILLOW STREET			YARMOUTH PORT	MA	02675	
DENNIS EAST INTERNATIONAL, LLC		13 WILLOW STREET			YARMOUTH PORT	MA	02675	
DENNIS L BETTIS		ADDRESS ON FILE						
DENNIS ROWE		ADDRESS ON FILE						
DENNIS SAUNDERS ELECTRIC		PO BOX 707			KILMARNOCK	VA	22482	
DENNIS, CALEB L		ADDRESS ON FILE						
DENNIS, CHELSI D		ADDRESS ON FILE						
DENNIS, DONISHA M		ADDRESS ON FILE						
DENNIS, EMILY K		ADDRESS ON FILE						
DENNIS, GEORGE LINE		ADDRESS ON FILE						
DENNIS, JASMINE		ADDRESS ON FILE						

Exhibit K
 Creditor Matrix
 Served via First Class Mail

CreditorName	CreditorNoticeName	Address1	Address2	Address3	City	State	Zip	Country
DENNIS, JENNIE L		ADDRESS ON FILE						
DENNIS, JENNIE L		ADDRESS ON FILE						
DENNIS, JORDAN R		ADDRESS ON FILE						
Dennis, Joyce E (JOYCE)		Address on File						
DENNIS, KAYLA		ADDRESS ON FILE						
DENNIS, KIMBERLY		ADDRESS ON FILE						
Dennis, Mackenzie R		Address on File						
Dennis, Morgan L		Address on File						
DENNIS, SARA A		ADDRESS ON FILE						
DENNIS, SHERRI L		ADDRESS ON FILE						
Dennison, Tracy		Address on File						
DENNY, ELLERY		ADDRESS ON FILE						
DENOVA RODRIGUEZ, JUANITA		ADDRESS ON FILE						
DENOVO SERVICES LLC		320 DECKER DR #100			IRVING	TX	75062	
DENOYER, DONNA R		ADDRESS ON FILE						
DENSE, ASHLEY		ADDRESS ON FILE						
DENSFORD, JESSICA		ADDRESS ON FILE						
DENSKY, MELISSA S		ADDRESS ON FILE						
DENSMORE, APRIL R		ADDRESS ON FILE						
DENSON, ADRIANNA E		ADDRESS ON FILE						
DENSON, ALICIA		ADDRESS ON FILE						
DENSON, AZHA S		ADDRESS ON FILE						
DENSON, JORDAN M		ADDRESS ON FILE						
DENSON, LUCIENDA L		ADDRESS ON FILE						
Denson, Tracy L		Address on File						
DENT, ANGELA C		ADDRESS ON FILE						
DENTELLE		KELLWOOD	PO BOX 73172		CHICAGO	IL	60673	
DENTIS, DAIJA C		ADDRESS ON FILE						
DENTON PUBLICATIO S INC		PO BOX 338			ELIZABETHTOWN	NY	12932	
DENTON TOWNSHIP TREASURER-MI		PO BOX 289			PRUDENVILLE	MI	48651	
DENTON, HOPE		ADDRESS ON FILE						
Denton, Pamela J		Address on File						
DENTON, SANDRA G		ADDRESS ON FILE						
DENVER DUMB FRIENDS LEAGUE		2080 SOUTH QUEBEC STREET			DENVER	CO	80231	
DENVER OCCUPATIONAL & AVIATION MEDICINE CLINIC, PC		3700 HAVANA ST., STE 200			DENVER	CO	80239	
Denver Water	Attn Legal Department	1600 W. 12th Ave			Denver	CO	80204-3412	
DENVER WATER		PO BOX 173343			DENVER	CO	80217-3343	
Depace, John D		Address on File						
DEPARTMENT 56		PO BOX 9152			MINNEAPOLIS	MN	55480	
DEPARTMENT 56, INC		6436 CITY WEST PARKWAY			EDEN PRAIRIE	MN	55344	
Department of Consumer and Regulatory Affairs		1100 4th St., SW			Washington	DC	20024	
Department of Justice	Consumer Protection Agency	Main Campus	114 West Edenton Street		Raleigh	NC	37603	
Department Of Public Utilities	Attn Legal Department	605 Washington St.			Portsmouth	OH	45662	
Depasquale, Alissa		Address on File						
DEPASS, KEIJUA A		ADDRESS ON FILE						
DEPECHE MODE DBA HIGH ACCESSOR		72-68TH ST.			GUTTENBERG	NJ	07093	
DEPENDABLE HEATING & AIR INC		1200 N. MISSISSIPPI AVE	P O BOX 2676		ADA	OK	74820	
DEPENDABLE HEATING, A/C		AND ELECTRICAL CONTRACTOR INC	7 NORTH 4TH STREET		MACCLENNY	FL	32063	
DEPENDABLE PLUMBING		PO BOX 2175			ALBEMARLE	NC	28002	

Exhibit K
 Creditor Matrix
 Served via First Class Mail

CreditorName	CreditorNoticeName	Address1	Address2	Address3	City	State	Zip	Country
DEPENDABLE PLUMBING COMPANY		2720 EAST RENFRO			BURLESON	TX	76028	
DEPENDABLE STORE DELIVERY		5215 S. BOYLE AVE			VERNON	CA	90058	
DEPETRILLO, SHERRI T		Address on File						
DEPEW, ALYSSA C		ADDRESS ON FILE						
DEPIETRO, JOHANNA N		ADDRESS ON FILE						
DEPOALA, REBECCA		ADDRESS ON FILE						
Depoyster, Vickie L		Address on File						
DEPPERMAN, LYNN		ADDRESS ON FILE						
DEPTA, CARRIE L		ADDRESS ON FILE						
Depta, James D		Address on File						
DEPTOLA, KATHY		ADDRESS ON FILE						
Deputy Attorney General, Consumer Protection	Colorado Department of Law	Ralph L. Carr Colorado Judicial Center	1300 Broadway, 9th Floor		Denver	CO	80203	
DEQUAINE, ADILYNN L		ADDRESS ON FILE						
DEQUINA, MICHELLE P		ADDRESS ON FILE						
DERAMUS, SHANQUIL		ADDRESS ON FILE						
Deras, Allyson T		Address on File						
DERBIGNEY, WINCHELL		ADDRESS ON FILE						
DERBYSHIRE, SANDRA B		ADDRESS ON FILE						
DEREK JONES		ADDRESS ON FILE						
DEREK PASCHAL & MORGAN & MORGAN LLC		ONE COMMERCE SQUARE SUITE 2600			MEMPHIS	TN	38103	
DEREK STAFFORD		ADDRESS ON FILE						
DEREK W. HODGES		ADDRESS ON FILE						
DERFLINGER, SARAH J		ADDRESS ON FILE						
Derieg, Starr		Address on File						
DERINGER, STEPHANIE		ADDRESS ON FILE						
DERINGTON, COURTNEY D		ADDRESS ON FILE						
DERMABLEND		WACHOVIA LOCKBOX PROCESSI	PO BOX 752068		CHARLOTTE	NC	28275-2068	
DEROCHE, KYNDALL C		ADDRESS ON FILE						
DEROKEY, MARIA A		ADDRESS ON FILE						
DEROSA, ROBBIE J		ADDRESS ON FILE						
DEROSS, NANCY		ADDRESS ON FILE						
DEROUCHIE, KAYLA		Address on File						
DEROUEN, DOLORES		ADDRESS ON FILE						
DEROUEN, DOLORES		ADDRESS ON FILE						
DEROUEN, KATLYN		ADDRESS ON FILE						
DEROUEN, MARY L		ADDRESS ON FILE						
DEROZAN, DIAMOND		ADDRESS ON FILE						
Derr, Elizabeth		Address on File						
Derr, Lillian		Address on File						
DERRETT, SIMONE A		ADDRESS ON FILE						
DERRICK POIRRIER		ADDRESS ON FILE						
DERRICK SOWELL		ADDRESS ON FILE						
DERRICK W ROQUE		ADDRESS ON FILE						
DERRICK YOUNG		ADDRESS ON FILE						
Derrick, Ashlyn		Address on File						
Derrick, Betty S		Address on File						
DERRICK, BRANDY L		ADDRESS ON FILE						
DERRICK, LASHUNDA M		ADDRESS ON FILE						
DERRIK STEPHEN CABALLERO		ADDRESS ON FILE						
DERRINDA CRAWLEY		ADDRESS ON FILE						
Derring, Rebecca		Address on File						

Exhibit K
Creditor Matrix
 Served via First Class Mail

CreditorName	CreditorNoticeName	Address1	Address2	Address3	City	State	Zip	Country
Dershem, Sydney		Address on File						
Deruiter, Richard L		Address on File						
Des Moines Associates	c/o Pine Tree Commercial Realty, LLC	Alexia Gonzalez	40 Skokie Blvd., Suite 610		Northbrook	IL	60062	
DES MOINES INDEPENDENT COMMUNITY SCHOOL DISTRICT		2323 GRAND AVE			DES MOINES	IA	50312	
DES MOINES POLICE DEPARTMENT		400 ROBERT D RAY DRIVE			DES MOINES	IA	50309-1891	
DES MOINES, IA	ATTN DIRECTOR OR OFFICER	400 ROBERT D RAY DR			DES MOINES	IA	50309	
DES MOINES, IA	ATTN DIRECTOR OR OFFICER	DES MOINES POLICE DEPARTMENT	400 ROBERT D RAY DRIVE		DES MOINES	IA	50309-1891	
DES MOINES, IA	ATTN DIRECTOR OR OFFICER	DES MOINES WATER WORKS	2201 GEORGE FLAGG PRKWY		DES MOINES	IA	50321-1190	
Des Rocher, Virginia		Address on File						
DESADIER, MYKA		ADDRESS ON FILE						
Desai, Tanvi I		ADDRESS ON FILE						
DESAI, TANVI I		ADDRESS ON FILE						
Desain, Diane J		ADDRESS ON FILE						
DESANTIAGO, ANGEL		ADDRESS ON FILE						
DESCHEENIE, JOSHUA		ADDRESS ON FILE						
DESCHLER, MEGAN N		ADDRESS ON FILE						
DESERIO, MELISSA		ADDRESS ON FILE						
Desert Disposal	Attn Legal Department	4062 W. WMCA BLVD			WINNEMUCCA	NV	89445	
DESERT SHRINE CLUB		P.O. BOX 1042			HERMISTON	OR	97838	
DESHER, WAMEEDH		ADDRESS ON FILE						
Deshields, Rae-Jun T		Address on File						
Deshields, Tekela		ADDRESS ON FILE						
DESHOTEL, HEDRICK P		ADDRESS ON FILE						
DESHOTEL, JESSICA L		ADDRESS ON FILE						
Deshotels, Crystal L		Address on File						
DESHOTELS, LAUREN M		ADDRESS ON FILE						
DESHOTELS, SHELBY		ADDRESS ON FILE						
DESIGN CONCEPTS		303 CACH AQUA ROAD	SKY RANCH ESTATES		CARMEL VALLEY	CA	93924	
DESIGN DESIGN INC		PO BOX 2266			GRAND RAPIDS	MI	49501-2266	
DESIGN FOR ALL LLC		205 W 39TH STREET 7TH FL			NEW YORK	NY	10018	
DESIGN GRAPHICS INC		3209 BROCE DRIVE			NORMAN	OK	73072	
DESIGN IDEAS		2521 STOCKYARD RD			SPRINGFIELD	IL	62702	
DESIGN IMPORTS INDIA		P.O. BOX 58410			SEATTLE	WA	98138	
DESIGN IN MOTION INC		7351 COCA COLA DR	SUITE 100		HANOVER	MD	21076	
DESIGN MASTER ASSOCIATES, INC		3005 JOHN DEERE ROAD			TOANO	VA	23168	
DESIGN POINT		75 BRUNSWICK AVE.			HOPELAWN	NJ	08861	
DESIGN STRUCTURES LLC		3591 KLINDT DR	SUITE 200		The Dalles	OR	97058	
DESIGN STRUCTURES LLC		6605 UNIVERSITY AVE			MIDDLETON	WI	53562	
DESIGN STRUCTURES LLC		8401 NE HALSEY ST	SUITE 205		PORTLAND	OR	97220	
DESIGN STYLES		171 53RD STREET			BROOKLYN	NY	11232	
DESIGN STYLES		55 HARTZ WAY			SEACAUCUS	NJ	07094	
DESIGN TRANSPORTATION	ATTN DIRECTOR OR OFFICER	PO BOX 560686			DALLAS	TX	75356-0686	
DESIGN TRANSPORTATION		PO BOX 162226			FORT WORTH	TX	76161	
DESIGN TRANSPORTATION, INC		PO BOX 560686			DALLAS	TX	75356-0686	
DESIGN ZONE		GMAC COMMERCIAL CORP	LOCKBOX 105657		ATLANTA	GA	30340	
DESIGNER GROUP		PO BOX 643156			PITTSBURGH	PA	15264	
DESIGNER GROUP/PAH		PO BOX 643156			PITTSBURGH	PA	15264	
DESIGNER LICENSE HOLDING/BBLAS		IDB FACTORS	GRAND CENTRAL STATION	PO BOX 4711	NEW YORK	NY	10163-4177	

Exhibit K
 Creditor Matrix
 Served via First Class Mail

CreditorName	CreditorNoticeName	Address1	Address2	Address3	City	State	Zip	Country
DESIGNER ORIGINALS - OPTIONS		PO BOX 533128			ATLANTA	GA	30353-3128	
DESIGNERS IN MOTION INC		10852 NW 33 STREET			MIAMI	FL	33172	
DESIGNERS KNITTING MILLS		HAMPSHIRE DESIGNERS INC	PO BOX 602500		CHARLOTTE	NC	28260-2500	
DESIGNERS ORIGINALS		HAMPSHIRE DESIGNERS INC	PO BOX 602500		CHARLOTTE	NC	28260-2500	
DESIGNFORCE CONSULTANTS		1040 EAST NORTH AVENUE			OLNEY	IL	62450	
DESIGNS BY FMC		1533 60TH STREET			BROOKLYN	NY	11219	
DESIGNS COMBINED INC		8655 YOUNGER CREEK DR,			SACRAMENTO	CA	95828	
DESIGNS LIMITED		1442 S.SANTEE			LOS ANGELES	CA	90015	
DESIGNWORKS FURNITURE LLC		1207 LAKESWOOD DRIVE			GREENSBORO	NC	27410	
DESIRANT, WENDY L		ADDRESS ON FILE						
Desjardins, Jeanne		Address on File						
DESKINS, MARLA J		ADDRESS ON FILE						
DESKINS, SIERRA L		ADDRESS ON FILE						
DESLAURIER, GAGE M		ADDRESS ON FILE						
DESMA GROUP INC		1395 EAST COBB DRIVE	#72992		MARIETTA	GA	30007	
DESMA GROUP INC		2160 HILLS AVENUE NW	SUITE F		ATLANTA	GA	30318	
DESMA GROUP, INC		2160-F HILLS AVE NW			ATLANTA	GA	30318	
DESMITH, NINA		ADDRESS ON FILE						
DESOTO COUNCIL ON AGING		404 POLK ST, STE A			MANSFIELD	LA	71052	
DESOTO COUNTY	Attn Legal Department	365 Loshier St., #110			Hernando	MS	38632	
DESOTO PARISH POLICE JURY		101 FRANKLIN ST			MANSFIELD	LA	71052	
DESOTO PARISH SHERIFF	Attn Legal Department	365 Loshier St., #110			Hernando	MS	38632	
DESOTO PLAZA ASSOCIATES, LLC	C/O JLS INVESTMENT CORP.	1800 LAKE PARK DRIVE	SUITE 103		SMYRNA	GA	30080	
Desoto Plaza Associates, LLC	Jana Bledsoe	C/o JLS Investment Corp	1800 Lake Park Drive, Suite 103		Smyrna	GA	30080	
DESOTO, SHELBY L		ADDRESS ON FILE						
DESOUZA LLC		45 EAST 89TH ST			NEW YORK	NY	10128	
DESOUZA, JESSICA L		ADDRESS ON FILE						
DESROCHE, VANESSA M		ADDRESS ON FILE						
DESSELLE, NOAH		ADDRESS ON FILE						
DESSELLES, TEXAS L		ADDRESS ON FILE						
Desselles, Zachary		Address on File						
Dessert, Meralyse R		Address on File						
Destefano, Rori		Address on File						
DESTINATION DOWNTOWN EDENTON		PO BOX 411			EDENTON	NC	27932	
DESTINATION MATERNITY CORPORAT		456 NORTH FIFTH STREET			PHILADELPHIA	PA	19123	
Destiny Corporation		2075 Silas Deane Highway			Rocky Hill	CT	06067	
DESTINY CORPORATION		2075 SILAS DEANE HWY			ROCK HILL	CT	06067	
DESTINY DRIVEN YOUTH		917 ALICE ST			SULPHUR	LA	70663	
DESURNE, ANITA		ADDRESS ON FILE						
Detaeye, Marjorie I		Address on File						
DETAILS BY PATRICIA GREEN INC		PO BOX 16000			GREENVILLE	SC	29606	
DETECTION & SUPPRESSION INTERNATIONAL, LTD		10935 CUTTEN RD			HOUSTON	TX	77066	
DETERMINATION, INITIATIVE, GROWTH, AND SUCCESS		817 N. JEFFERSON			MARSHALL	MO	65340	
DETERS HEATING & COOLING CO		510 E MAIN ST			FREMONT	MI	49412-9788	
DETHARIDGE, CLARA A		ADDRESS ON FILE						
DETHOMAS, JUSTIZE		ADDRESS ON FILE						
DETFLESEN, LISA		ADDRESS ON FILE						
DETRICK, JESSE A		ADDRESS ON FILE						
DETRICK, STEPHANY A		ADDRESS ON FILE						
DETTORE, TAYLOR A		ADDRESS ON FILE						
Detty, Destiny M (Detty)		Address on File						

Exhibit K
 Creditor Matrix
 Served via First Class Mail

CreditorName	CreditorNoticeName	Address1	Address2	Address3	City	State	Zip	Country
DETTYS MARKET		10 W. HIGH STREET			JEFFERSONVILLE	OH	43128	
DETWILER, ANGELA R		ADDRESS ON FILE						
DEVAN, ASHLEY		ADDRESS ON FILE						
DEVANEY, JESSICA		ADDRESS ON FILE						
DEVANEY, KAREN J		ADDRESS ON FILE						
Devault, Pamela A		Address on File						
Devendorf, Annmarie		ADDRESS ON FILE						
DEVENING, PAIGE E		ADDRESS ON FILE						
Dever, Mackenzie M		Address on File						
Dever, Sheree		ADDRESS ON FILE						
Dever, Sheree		ADDRESS ON FILE						
DEVEREAUX, JAQUALEN T		Address on File						
DEVEREAUX, LAURA F		ADDRESS ON FILE						
Deverteuil, Shetaja D		Address on File						
DEVILLE DEVELOPMENTS LLC		3951 CONVENIENCE CIRCLE NW SUITE 301			CANTON	OH	44718	
DeVille Developments, LLC	Robert Brown	3951 Conenience Circle NW Suite 301			Canton	OH	44718	
DEVILLE, BARBARA		ADDRESS ON FILE						
DEVILLE, GEORGIA L		ADDRESS ON FILE						
DEVILLE, SUZANNE		ADDRESS ON FILE						
DEVILLE, TIEANN L		ADDRESS ON FILE						
DEVILLIER, ELEANOR		ADDRESS ON FILE						
Devin, Lorenza		Address on File						
Devine, Destinee		Address on File						
Devine, Jill		Address on File						
DEVITO VERDI INC		330 HUDSON ST FL 16			NEW YORK	NY	10013-1046	
DEVITO, KELLY		ADDRESS ON FILE						
DEVITT, GAYLA L		ADDRESS ON FILE						
DEVLIN, GEORGETTE M		ADDRESS ON FILE						
Devold, Kayla		ADDRESS ON FILE						
DEVOLD, KAYLA		ADDRESS ON FILE						
DEVON RODGERS		ADDRESS ON FILE						
DEVOR, SARAH		ADDRESS ON FILE						
DEVORA SERRANO, JONATHAN		ADDRESS ON FILE						
DEVORA, JENNA E		ADDRESS ON FILE						
Devore, Alexandra D		Address on File						
Devore, Desaree D		Address on File						
DEVORE, KATIE E		ADDRESS ON FILE						
DEVORE, KATIE E		ADDRESS ON FILE						
DEVRIES, BRYAN P		ADDRESS ON FILE						
DEVRIES, HALEY E		ADDRESS ON FILE						
DEVRIES, MAYA G		ADDRESS ON FILE						
DEVRIES, MORGAN		ADDRESS ON FILE						
DEVROE, LAKEISHA M		ADDRESS ON FILE						
Dew Claw, LLC	c/o The Carrington Company	PO Box 1328			Eureka	CA	95502-1328	
DEWAAY, ERICA L		ADDRESS ON FILE						
DEWALD STOCKERT, ALEXIS J		ADDRESS ON FILE						
Dewalt, Patrice T		ADDRESS ON FILE						
Dewalt, Patrice T		ADDRESS ON FILE						
DEWAYNE R WILSON		ADDRESS ON FILE						
Dewberry, Davis L		Address on File						
DEWBRE, HAYDEN P		ADDRESS ON FILE						
DEWEES, JOANNA		ADDRESS ON FILE						

Exhibit K
Creditor Matrix
 Served via First Class Mail

CreditorName	CreditorNoticeName	Address1	Address2	Address3	City	State	Zip	Country
DEWEES, JOEL		ADDRESS ON FILE						
DEWEY AND SONS PLUMBING, INC		901 HIGHWAY 5 NORTH			MOUNTAIN HOME	AR	72653	
DEWEY, ANGELA		ADDRESS ON FILE						
Dewey, Deanna		ADDRESS ON FILE						
DEWEY, KAMRYN L		ADDRESS ON FILE						
Dewey, Lacreteria		Address on File						
Dewey, Ryan R		Address on File						
Dewey, Ryan R		Address on File						
DEWEY-FARNSWORTH, JANN		ADDRESS ON FILE						
DEWEYVILLE HIGH SCH. PROJECT GRADUATION		PO BOX 976			DEWEYVILLE	TX	77632	
DEWHIRST, LYNN M		ADDRESS ON FILE						
DeWitt County Courthouse		307 N. Gonzales			Cuero	TX	77954	
DEWITT COUNTY TAX COLLECTOR	Attn Legal Department	115 N Gonzales St			Cuero	TX	77954	
DEWITT COUNTY TAX COLLECTOR		PO BOX 489			CUERO	TX	77954	
DEWITT PLASTICS, INC		28 AURELIUS AVE			AUBURN	NY	13021	
Dewitt, Connie J		Address on File						
Dewitt, Elizabeth R		Address on File						
DEWITT, ELIZABRTH R		ADDRESS ON FILE						
Dewitt, Emily C		Address on File						
Dewitt, Linda L		Address on File						
Dewitt, Linda L		Address on File						
DEWITT, MANUELA R		ADDRESS ON FILE						
Dewitt, Selena L		Address on File						
DEWITT, TYLER C		ADDRESS ON FILE						
DEWITTE, KRISTA D		ADDRESS ON FILE						
DEX PRODUCTS		840 EUBANKS DR, STE A			VACAVILLE	CA	95688	
DEXAS INTERNATIONAL LTD		PO BOX 731181			DALLAS	TX	75373-1181	
DEXTER SHOE CO		BROWN SHOE CO.	PO BOX 26802		NEW YORK	NY	10087-6802	
DEXTER, ASHDON		ADDRESS ON FILE						
DEXTER, AUTUMN C		ADDRESS ON FILE						
Dexter, Emma C		Address on File						
DEXTRIS BARNET		ADDRESS ON FILE						
DEZINE NEWS, INC		3901 LA REUNION PKWY			DALLAS	TX	75212	
DEZINE NEWS, INC.DBA DNA		DEZINE NEWS, INC	3901 LA REUNION PARKWAY		DALLAS	TX	75212	
DF KING	ATTN DIRECTOR OR OFFICER	PO BOX 1701			NEW YORK	NY	10268-1701	
DF KING / AMERICAN STOCK TRANSFER & TRUST CO		PO BOX 1701			NEW YORK	NY	10268-1701	
DF Nickerson, LLC	Nick Nickerson	Peak Real Estate Mgmt., LLC	PO Box 2722		Parker	CO	80134	
DFS Services (Discover)	Attn Director or Officer	2500 Lake Cook Road			Riverwoods	IL	60015	
DFS Services LLC fka Discover Financial Services, Inc		2500 Lake Cook Road RW2 3A			Riverwoods	IL	60015	
DFW COMMUNICATIONS		501 DUNCAN PERRY RD			ARLINGTON	TX	76011	
DG ENGINEERING		6019 CERRITOS DR			HOUSTON	TX	77035	
DG FASTCHANNEL		P.O. BOX 200317			PITTSBURG	PA	15251-0317	
DG FASTCHANNEL		PO BOX 951392			DALLAS	TX	75395-1392	
DG GRAPHICS LLC		262 E MORGAN ST			MARTINVILLE	IN	46151	
DG3 NORTH AMERICA, INC		100 BURMA ROAD			JERSEY CITY	NJ	07305	
DGI/DARIAN GROUP INC		4175 SCHAEFFER AVE			CHINO	CA	91710	
DHL EXPRESS (USA) INC		PO BOX 4723			HOUSTON	TX	77210-4723	
DHR INTERNATIONAL, INC		10 SOUTH RIVERSIDE PLAZA	SUITE 2220		CHICAGO	IL	60606	
DI MARI, SEBASTIANO		ADDRESS ON FILE						
Di Novo, Michael		Address on File						

Exhibit K
 Creditor Matrix
 Served via First Class Mail

CreditorName	CreditorNoticeName	Address1	Address2	Address3	City	State	Zip	Country
DIA & CO		175 VARICK STREET			NEW YORK	NY	10014	
DIADORA		DEPT. 1028 BOX C-34936			SEATTLE	WA	98124	
DIAGNOSTIC PATHOLOGY, LLP		3530 FANNIN STREET			BEAUMONT	TX	77701	
DIAGNOSTIC RADIOLOGY SPECIALISTS PA		PO BOX 938			KILLEEN	TX	76540	
Diametric Capital LP	Attn Legal Department	200 Clarendon St	48th Floor		Boston	MA	02116	
DIAMOND COMIC DISTRIBUTORS INC		PO BOX 79582	SUITE 300		BALTIMORE	MD	21030	
DIAMOND COSMETICS		10551 NW 53RD STREET			SUNRISE	FL	33351	
DIAMOND DISPOSAL		27228 HWY 15			FERRIDAY	LA	71334	
Diamond Mountain Shopping Center, LLC	Justin Brewer	c/o Vertex Property Management	180 N University Ave., #240		Provo	UT	84601	
DIAMOND MOUNTAIN SHOPPING CENTER, LLC		180 N UNIVERSITY AVE #240	c/o VERTEX PROPERTY MANAGEMENT		PROVO	UT	84601	
DIAMOND OPPORTUNITIES		5822 HAROLD WAY, SUITE A			LOS ANGELES	CA	90028	
DIAMOND PAPER CO		802 MONUMENT STREET			DANVILLE	VA	24541	
DIAMOND SPRINGS WATER, INC		PO BOX 38668			RICHMOND	VA	23231	
DIAMOND STAR CORP		1010 E BELMONT ST.			ONTARIO	CA	91761	
DIAMOND VISIONS INC		4124 S. 13TH STREET			MILWAUKEE	WI	53221	
DIAMOND WIPES INTL INC		4651 SCHAEFER AVE			CHINO	CA	91710	
DIAMOND, CASSANDRA R		ADDRESS ON FILE						
DIAMOND, HOLLY L		ADDRESS ON FILE						
Diamond, Leigha		Address on File						
DIAMOND, MARISA		ADDRESS ON FILE						
Diamondhead Water & Sewer	Attn Legal Department	4425 PARK TEN DR.			DIAMONDHEAD	MS	39525	
DIANA DANG		ADDRESS ON FILE						
DIANA LARA		ADDRESS ON FILE						
DIANA LOPEZ		ADDRESS ON FILE						
DIANAS SPECIALTY FOODS INC		39W108 WYNGATE COURT			ST CHARLES	IL	60175	
DIANE HOBBS		ADDRESS ON FILE						
DIANE L. FIGG, TAX COLLECTOR		314 PORTER AVE			SCOTTDALE	PA	15683	
DIANE MARIE ELLIS		ADDRESS ON FILE						
DIANE MINER		ADDRESS ON FILE						
DIANE VACCARO		ADDRESS ON FILE						
DIANNE SANTE		ADDRESS ON FILE						
DIANNE SULLIVAN		ADDRESS ON FILE						
DIAS, ASHLEY R		ADDRESS ON FILE						
DIAZ AGUILERA, ASHLEY N		ADDRESS ON FILE						
DIAZ AGUILERA, ASHLEY N		ADDRESS ON FILE						
DIAZ DELEON, ANNA M		ADDRESS ON FILE						
Diaz Gama, Alexander (Alex)		Address on File						
DIAZ GONZALEZ, KAILYN J		ADDRESS ON FILE						
Diaz Martinez, Eunice		Address on File						
Diaz, Adrianna P		Address on File						
Diaz, Adrianna P		Address on File						
DIAZ, ALICIA		ADDRESS ON FILE						
DIAZ, ALYSSA		ADDRESS ON FILE						
DIAZ, BERTHA P		ADDRESS ON FILE						
DIAZ, BERTHA P		ADDRESS ON FILE						
DIAZ, CLAUDIA I		ADDRESS ON FILE						
DIAZ, CRYSTAL M		ADDRESS ON FILE						
Diaz, Daisy S		Address on File						
Diaz, Destiny		Address on File						
DIAZ, DONNA L		ADDRESS ON FILE						

Exhibit K
 Creditor Matrix
 Served via First Class Mail

CreditorName	CreditorNoticeName	Address1	Address2	Address3	City	State	Zip	Country
DIAZ, ERICA		ADDRESS ON FILE						
DIAZ, ERIKA G		ADDRESS ON FILE						
DIAZ, ERNESTO K		ADDRESS ON FILE						
DIAZ, FRANKE L		ADDRESS ON FILE						
Diaz, Ismael E		ADDRESS ON FILE						
Diaz, Jorge J (Jorge)		Address on File						
Diaz, Karla M		Address on File						
DIAZ, KAYLA		ADDRESS ON FILE						
Diaz, Laura Cecili C		Address on File						
DIAZ, MARIA E		ADDRESS ON FILE						
DIAZ, MARILOU		ADDRESS ON FILE						
DIAZ, MARISOL		Address on File						
DIAZ, REYNA M		ADDRESS ON FILE						
DIAZ, ROXIE		ADDRESS ON FILE						
Diaz, Selena C		Address on File						
DIAZ, SILVIA		ADDRESS ON FILE						
Diaz, Sylvia B		Address on File						
DIAZ, TYSHEA		ADDRESS ON FILE						
DIAZ, VALERIA		ADDRESS ON FILE						
DIAZ, VELIA H		ADDRESS ON FILE						
DIAZ, VERONICA		ADDRESS ON FILE						
DIAZ, YADIRA		ADDRESS ON FILE						
DIAZ, YSENIA		ADDRESS ON FILE						
DIAZ-DOMINGUEZ, HEIDI		ADDRESS ON FILE						
DIBA FAR EAST, LLC		3630 CORPORATE TRAIL DR			EARTH CITY	MO	63045	
Dibble, Brandy M		Address on File						
Dibble, Giovanna M		Address on File						
DIBBLE, JAMIE L		ADDRESS ON FILE						
DIBELLA BAKING COMPANY		C/O DIBELLA CAPITAL	1746- F S. VICTORIA AVE.	SUITE 245	VENTURA	CA	93003	
DIBELLA BAKING COMPANY INC		1746-F, S VICTORIA AVE	STE 245		VENTURA	CA	93003	
Dibella, Lynn A		Address on File						
DIBENEDETTO, CRYSTAL G		ADDRESS ON FILE						
DIBLE, MELONY		ADDRESS ON FILE						
DIBNER, LAURIE		ADDRESS ON FILE						
Dicarlo, Bonnie J		Address on File						
DICE HOLDINGS, INC		4939 COLLECTIONS CENTER DRIVE			CHICAGO	IL	60693	
DICE, LESLIE J		ADDRESS ON FILE						
Dice, Margaret A		Address on File						
DICE, MICHELLE		ADDRESS ON FILE						
DICK GARY MILLS		ADDRESS ON FILE						
DICK LAVY	ATTN DIRECTOR OR OFFICER	PO BOX 632066			CINCINNATI	OH	45263	
Dick Lavy Trucking, Inc	Attn Jill Beam, Accounts Receivable/Bid Coordinator	P.O. Box 632066			Cincinnati	OH	45263-2066	
DICK, BRANDI M		ADDRESS ON FILE						
DICK, EVELYN C		ADDRESS ON FILE						
DICK, MCKENZIE		ADDRESS ON FILE						
DICK, NICOLE J		ADDRESS ON FILE						
DICK, NORMA J		ADDRESS ON FILE						
DICKENS LOCKSMITH INC		PO BOX 649			BASTROP	TX	78602	
DICKENS, MITCHELL		ADDRESS ON FILE						
DICKENS, RITA E		ADDRESS ON FILE						
Dickens, Sherri		Address on File						

Exhibit K
 Creditor Matrix
 Served via First Class Mail

CreditorName	CreditorNoticeName	Address1	Address2	Address3	City	State	Zip	Country
DICKENS, TAMIA A		ADDRESS ON FILE						
Dickerson, Alejah D		Address on File						
DICKERSON, AMBER S		ADDRESS ON FILE						
DICKERSON, DONYSIA C		ADDRESS ON FILE						
DICKERSON, HAYLEY E		ADDRESS ON FILE						
DICKERSON, KAYLIE M		ADDRESS ON FILE						
DICKERSON, LACIE		ADDRESS ON FILE						
DICKERSON, LACOREYA S		ADDRESS ON FILE						
Dickerson, Margaret		Address on File						
DICKERSON, MARNYE D		ADDRESS ON FILE						
DICKERSON, MIRANDA K		ADDRESS ON FILE						
DICKERSON, NICOLE R		ADDRESS ON FILE						
DICKERSON, PENNY		ADDRESS ON FILE						
Dickerson, Rachael		Address on File						
DICKERSON, TONEISHA		ADDRESS ON FILE						
DICKERSON-WEED, MERITT O		ADDRESS ON FILE						
DICKEY LAW GROUP LLC		1817 HAMPTON STREET			COLUMBIA	SC	29201	
DICKEY, ALYSSA		ADDRESS ON FILE						
DICKEY, BRITTANY R		ADDRESS ON FILE						
DICKEY, MARTHA A		ADDRESS ON FILE						
Dickey, Rachel		Address on File						
DICKIE, VICTORIA N		ADDRESS ON FILE						
DICKIES (FOOTWEAR), DIV OF		32842 COLLECTION CENTER			CHICAGO	IL	60693	
DICKIES (FOOTWEAR), DIV OF VF		32842 COLLECTION CENTER			CHICAGO	IL	60693	
DICKINSON, ANNA R		ADDRESS ON FILE						
Dickinson, Glenna		Address on File						
Dickinson, Hailey D		Address on File						
DICKINSON, HAILEY D		ADDRESS ON FILE						
Dickinson, Mallory		Address on File						
DICKMAN, SUSAN A		ADDRESS ON FILE						
DICKS LOCK REPAIR		RICHARD S. FROST D/B/A	356 SOUTH MAIN ST		BRATTLEBORO	VT	05301	
DICKSON COUNTY CHAMBER OF COM		205 S MAIN ST			DICKSON	TN	37055	
DICKSON COUNTY HELP CENTER INC		103 WEST COLLEGE STREET			DICKSON	TN	37055	
DICKSON COUNTY HIGH SCHOOL								
DICKSON COUNTY TAX COLLECTOR	Attn Legal Department	600 E Walnut St			Dickson	TN	37055	
DICKSON COUNTY TRUSTEE		PO BOX 246			CHARLOTTE	TN	37036	
DICKSON ELECTRIC SYSTEM	Attn Legal Department	236 Cowan Rd.			Dickson	TN	37055	
DICKSON ELECTRIC SYSTEM	Attn Legal Department	P.O.BOX 627			DICKSON	TN	37056-0627	
DICKSON, ADRIENNE		ADDRESS ON FILE						
DICKSON, CITY OF	Attn Legal Department	600 E Walnut St			Dickson	TN	37055	
DICKSON, CRYSTAL R		ADDRESS ON FILE						
DICKSON, JENNIFER A		Address on File						
DICKSON, KARLA		ADDRESS ON FILE						
DICKSON, SHELBY		ADDRESS ON FILE						
DICKSONS, INC		LBX #774388			CHICAGO	IL	60677-4003	
DICUPE, DAVIA		ADDRESS ON FILE						
DICUS, TRACY L		ADDRESS ON FILE						
DIDZIULIS, LORI		ADDRESS ON FILE						
DIEBEL, JAMIE		ADDRESS ON FILE						
DIEDE, SHAYLA		ADDRESS ON FILE						
DIEFENDERFER, DIANNA		ADDRESS ON FILE						
DIEFFENWERTH, MADISON R		ADDRESS ON FILE						
DIEGO GUERRERO		ADDRESS ON FILE						

Exhibit K
 Creditor Matrix
 Served via First Class Mail

CreditorName	CreditorNoticeName	Address1	Address2	Address3	City	State	Zip	Country
Diehl, Erik		Address on File						
Diehl, Myria M		Address on File						
Dielman, Jonathen E		Address on File						
DIENST, MELISSA D		ADDRESS ON FILE						
DIERCKS, JANDI R		ADDRESS ON FILE						
Dierickx, Shirley		ADDRESS ON FILE						
DIERKING, JARED		Address on File						
DIESEL FOOTWEAR		GREYSTONE	PO BOX 974980		DALLAS	TX	75397-4980	
DIETRICH, VICTORIA		ADDRESS ON FILE						
Diets, Precillia R		Address on File						
Dietz, Alexia A		Address on File						
DIETZ, ANDREW J		ADDRESS ON FILE						
Dietz, Feng		ADDRESS ON FILE						
DIETZ, FENG		ADDRESS ON FILE						
DIETZ, MAVIN M		ADDRESS ON FILE						
DIEWORKS CO		5655 F STREET			OMAHA HUNTINGTON BEACH	NE CA	68117 92646	
DIFFERENT PRODUCTS		10042 STONEYBROOK						
DIFFIN, EMILY S		ADDRESS ON FILE						
DIGANGI, NANCY C		ADDRESS ON FILE						
DIGBY, TRYSTAN L		ADDRESS ON FILE						
DIGGINS, CARLOS		ADDRESS ON FILE						
DIGGINS, DANA M		ADDRESS ON FILE						
DIGGS, KEYASIA C		ADDRESS ON FILE						
Diggs, Sharmique		Address on File						
Digiorgio, Hannah A		Address on File						
DIGIOVANI, MICHELLE J		ADDRESS ON FILE						
DIGITAL AIR CONTROL - DAC INC		11251 NORTHWEST FRWY, SUITE 200			HOUSTON	TX	77092	
DIGITAL INTELLIGENCE SYSTEMS LLC		8270 GREENSBORO DR STE 1000			MCLEAN	VA	22102	
DIGITAL PROPHETS NETWORK		16 HARVARD DRIVE			WOODBURY	NY	11797	
DIGITAL RIVER, INC		LOCKBOX 88278	88278 EXPEDITE WAY		CHICAGO	IL	60695-0001	
DIGITAL SCREEN INC		KBK FINANCIAL INC	PO BOX 972611		DALLAS	TX	75397-2611	
DIGITAL TRANSITIONS INC		35 W 35TH ST RM 400			NEW YORK	NY	10001	
Diianni, Cheryl A		Address on File						
Dike, Laura		Address on File						
DIKE, LAURA		ADDRESS ON FILE						
Diket, David C		Address on File						
DILBONE, BROOKLYNNE		ADDRESS ON FILE						
DILCOX, LACHELLE R		ADDRESS ON FILE						
DILDAY, HAILEY		ADDRESS ON FILE						
DILE, EMILY R		ADDRESS ON FILE						
DILIGENT	ATTN DIRECTOR OR OFFICER	PO BOX 419829			BOSTON	MA	02241-9874	
Diligent Corporation	Attn General Counsel	111 West 33rd St. 16th Floor			New York	NY	10120	
DILIGENT CORPORATION		PO BOX 419829			BOSTON	MA	02241-9874	
DILIGENT CORPORATION		111 W 33RD ST #16			NEW YORK	NY	10001-2904	
DILIGENT CORPORATION		DEPT. CH 16990			PALATINE	IL	60055-6990	
DILL, BRENNNA		ADDRESS ON FILE						
DILL, CHRISTA		ADDRESS ON FILE						
Dill, Diane		Address on File						
DILL, EMILY		ADDRESS ON FILE						
Dillabough, Courtney M		Address on File						

Exhibit K
 Creditor Matrix
 Served via First Class Mail

CreditorName	CreditorNoticeName	Address1	Address2	Address3	City	State	Zip	Country
DILLABOUGH, COURTNEY M		ADDRESS ON FILE						
DILLARD, CALEB N		ADDRESS ON FILE						
DILLARD, CORNELIUS		ADDRESS ON FILE						
DILLARD, JUSTINA		ADDRESS ON FILE						
DILLARD, KRISTEN A		ADDRESS ON FILE						
DILLARD, NAUTIKA D		ADDRESS ON FILE						
DILLARD, STEPHANIE M		ADDRESS ON FILE						
DILLEMUTH, JENNIFER		ADDRESS ON FILE						
DILLEY, JACKIE		ADDRESS ON FILE						
Dilley, Nicolina F		Address on File						
DILLEY, PAULA		Address on File						
DILLEY, SHALYN N		ADDRESS ON FILE						
DILLHOFF, SHANE A		ADDRESS ON FILE						
DILLINGER, CAITLIN		ADDRESS ON FILE						
DILLINGER, JEANNETTA L		ADDRESS ON FILE						
DILLMAN, ALEK J		ADDRESS ON FILE						
DILLMAN, MARIA		ADDRESS ON FILE						
DILLMEIER GLASS COMPANY		2903 INDUSTRIAL PARK RD			VAN BUREN	AR	72956	
DILLON COUNTY COUNCIL ON AGING		PO BOX 1473	205 E. MAIN ST		DILLON	SC	29536	
DILLON COUNTY TREASURER		P.O. BOX 552			DILLON	SC	29536	
Dillon, Aeja		Address on File						
Dillon, Aeja		Address on File						
DILLON, AIREAL L		ADDRESS ON FILE						
DILLON, ALFREDIA C		ADDRESS ON FILE						
DILLON, CAITLIN		ADDRESS ON FILE						
DILLON, CARLI J		ADDRESS ON FILE						
DILLON, DONALD K		ADDRESS ON FILE						
Dillon, Donald K (keith)		Address on File						
DILLON, HEATHER		ADDRESS ON FILE						
DILLON, KOURTNEY D		ADDRESS ON FILE						
DILLON, MEGAN		ADDRESS ON FILE						
DILLON, MINDI L		ADDRESS ON FILE						
Dillon, Tami		Address on File						
DILLON, TYQUAVIA C		ADDRESS ON FILE						
DILLOW, CARL		ADDRESS ON FILE						
DILLOW, HAVEN Y		ADDRESS ON FILE						
Diluzio, Joan E		ADDRESS ON FILE						
DIMANCHE		HILDON CORP.	225 W. 35TH ST.10TH FLOO		NEW YORK	NY	10001	
DIMAS, VERONICA		ADDRESS ON FILE						
DIMEL, RYAN N		ADDRESS ON FILE						
DIMENSION9 LLC		PO BOX 12500			PRESCOTT	AZ	86304	
Dimensional Fund Advisors LP	Christopher Crossan	6300 Bee Cave Road	Bldg One		Austin	TX	78746	
DIMOND, DEBORA		ADDRESS ON FILE						
DINA MARIE PEREZ		ADDRESS ON FILE						
DINDAL, MEGAN M		Address on File						
DINE LOCK AND SAFE		PO BOX 959			GALLUP	NM	87305	
DINESH KARNIK		ADDRESS ON FILE						
DINGEE, DENISE R		ADDRESS ON FILE						
DINGER, CASEY C		ADDRESS ON FILE						
DINGERSON, DANIELLE M		ADDRESS ON FILE						
DINGESS, PENNY S		ADDRESS ON FILE						
Dingess, Ruthie M		Address on File						
DINGLE, ELIZABETH		ADDRESS ON FILE						

Exhibit K

Creditor Matrix
Served via First Class Mail

CreditorName	CreditorNoticeName	Address1	Address2	Address3	City	State	Zip	Country
DINGUS, SUSAN		ADDRESS ON FILE						
DINH, HUNG N		ADDRESS ON FILE						
Dinketa, Negussie		Address on File						
DINKINS, ISAAC W		ADDRESS ON FILE						
DINNEBECK, LANA L		ADDRESS ON FILE						
DINO DI MILANO		ADDRESS ON FILE						
DINO, VANESSA D		ADDRESS ON FILE						
Dinovo, Sofia A		Address on File						
DINUNZIO, OLIVIA R		ADDRESS ON FILE						
Dinwiddie, Ontario		Address on File						
DINWIDDIE, PAULA E		ADDRESS ON FILE						
DION REED		ADDRESS ON FILE						
DIONIS INC		1585 ARON STREET	EXT.D		CHARLOTTESVILLE	VA	22902	
Dipa, Shamim A		Address on File						
DiPlacido, Lisa D		Address on File						
DIPLACIDO, LISA D		ADDRESS ON FILE						
DIPPEL, GINGER M		ADDRESS ON FILE						
DIRDEN, JAELON N		ADDRESS ON FILE						
DIRECT ACTION-IMPORT		AMALFI LEATHER INC.	512 SEVENTH AVE		NEW YORK	NY	10018	
DIRECT EXPORT CO		2000 N STEMMONS FWY	SUITE 2F310		DALLAS	TX	75207	
DIRECT EXPORT CO		PO BOX 421449			DALLAS	TX	75342	
DIRECT HOME TEXTILES GROU		95 GROVE PARK LANE			WOODSTOCK	GA	30189	
DIRECT HOME TEXTILES GROU LLC		95 GROVE PARK LANE			WOODSTOCK	GA	30189	
DIRECT INTERNATIONAL INC		1536 FIRST STREET			NEWTON FALLS	OH	44444	
DIRECT LINK	DIRECT LINK WORLDWIDE INC.	700 DOWD AVENUE			ELIZABETH	NJ	07201	
DIRECT LINK SOURCING (ACH)		2821 W. PARKER ROAD	SUITE 3		PLANO	TX	75023	
DIRECTIONS USA		3922 W. MARKET ST.			GREENSBORO	NC	27407	
DIRECTOR OF FINANCE		CITY OF MADISONVILLE	PO BOX 1270		MADISONVILLE	KY	42431	
DIRECTOR OF FINANCE		PO BOX 705			MADISONVIL	KY	42431	
DIRIE, SALMA O		ADDRESS ON FILE						
DIRK YOUNTS		ADDRESS ON FILE						
DIRK, KENADEE E		ADDRESS ON FILE						
DIRKS, JEVIN D		ADDRESS ON FILE						
DIRKS, KENNETH J		ADDRESS ON FILE						
DIRKSEN, ETHAN T		ADDRESS ON FILE						
DIS/MMG BRANDS		3835 EAST THOUSAND OAKS	#405		WESTLAKE VILLAGE	CA	91362	
DISABILITY EVALUATING CETNER OF TEXAS		601 TEXAN TRAIL SUITE 201			CORPUS CHRISTI	TX	78411	
DISABLED AMERICAN VETERANS CHAPTER #44		801 WEST DEPONT	PO BOX 246		CLAREMORE	OK	74018	
DISASTER AMERICA USA, LLC		18920 FREEPORT DR # 300			MONTGOMERY	TX	77356	
DISCOUNT DUMPSTER		230 S MILL ST			ST LOUIS	MI	48880	
Discover	Cindyna Smith	2500 Lake Cook Rd			Riverwoods	IL	60015	
DISCOVERY OF CALIFORNIA		Unknown			Unknown	YK		
DISCOVERY YOUTH FOUNDATION INC		20702 JASPERWOOD DRIVE			HUMBLE	TX	77338	
Dishaw, Trudy L		Address on File						
Dishlacoff, Heather		Address on File						
Dishlacoff, Heather		Address on File						
DISHMAN, COURTNEY P		ADDRESS ON FILE						
DISHNO, LAUREN		ADDRESS ON FILE						
DISHON, LLOYD K		ADDRESS ON FILE						
Dishon, Shaila		Address on File						
Disley, Caitlynn V		ADDRESS ON FILE						

Exhibit K
 Creditor Matrix
 Served via First Class Mail

CreditorName	CreditorNoticeName	Address1	Address2	Address3	City	State	Zip	Country
DISMUKE, MARK A		ADDRESS ON FILE						
DISNEY SWIMWEAR/DIV CATALINA		PO BOX 2191			NORTH SUBURBAN	IL	60132	
DISORDERLY KIDS		6100 S. MALT AVE.			COMMERCE	CA	90040	
DISOTELL, MISTI H		ADDRESS ON FILE						
DISPLAYS BY GARO, INC		TWO CAROL DRIVE			LINCOLN	RI	02865	
DISPOSAL MANAGEMENT SERVICES, INC		154 QUARRY RD			COAL TOWNSHIP	PA	17866	
DISRAELI- TENNESSEE, LLC	COLDWELL BANKER COMMERCIAL MCLAIN REAL ESTATE	PO BOX 2199			HUNTSVILLE	AL	35804	
DISS, APRIL R		ADDRESS ON FILE						
District Attorney for the 26th Judicial District	Civil Division	410 Main St.			Minden	LA	71055	
District Attorneys Office	Consumer Fraud	500 Jefferson County Parkway			Golden	CO	80401	
District Attorneys Office - Brewton, AL		PO Box 993			Brewton	AL	36427	
DISTRİYALTO USA, INC		11375 NW 34TH ST			DORAL	FL	33178	
DISTROBEAUTY LLC		561 10TH AVE	SUITE 15B		NEW YORK	NY	10036	
DITMARS, LUKE I		ADDRESS ON FILE						
DITSLEAR, ASHLEY		ADDRESS ON FILE						
DITTMER, ELIZABETH J		ADDRESS ON FILE						
DITTO / JORDACHE		HIGHWAY #8			COLFAX	LA	71417	
Ditto, Jesse C		Address on File						
DITZFELD CONTAINER SERVICES LLC		P.O. BOX 31			SEDALIA	MO	65302	
DIVA INTERNATIONAL LLC		CIT GROUP	388 GREENWICH ST		NEW YORK	NY	10013	
DIVATEX HOME FASHION, INC		295 FIFTH AVENUE	SUITE #515		NEW YORK	NY	10016	
Diveley, Brittany N		Address on File						
DIVER, NOAH P		ADDRESS ON FILE						
DIVERSIFIED CONTRACTORS		PO BOX 223			KLAMATH FALLS	OR	97601	
DIVERSIFIED TECHNOLOGIES, INC		5217 DOMINION DR			DUBLIN	VA	24084	
DIVERSIFIED WASTE MANAGEMENT, INC		2501 SW 7TH			AMARILLO	TX	79106	
DIVIN, KRISTI R		ADDRESS ON FILE						
DIVINE CREATIONS		324 N. IRWIN ST. SUITE 322			HANFORD	CA	93230	
DIVINE, EMILY A		ADDRESS ON FILE						
DIVISION OF EMPLOYMENT SECURITY		PO BOX 59			JEFFERSON CITY	MO	65104-0059	
DIVISION OF EMPLOYMENT SECURITY		P.O. BOX 888			JEFFERSON CITY	MO	65102-0888	
DIVISION OF LABOR & INDUSTRY		10946 GOLDEN WEST DRIVE SUITE 160			HUNT VALLEY	MD	21031	
DIVISION SIX SPORTS		1277 VENTURA BLVD.	SUITE #204		ENCINO	CA	91316	
DIVISION SIX SPORTS		FCC, LLC	PO BOX 643382		CINCINNATI	OH	45264-3382	
DIWAN, KELLEY		ADDRESS ON FILE						
DIX KEY SHOP		204 N CHADBOURNE			SAN ANGELO	TX	76903	
DIX, AALIYAH D		ADDRESS ON FILE						
DIXIE DRAIN DOCTOR		1135 EAST 770 NORTH			ST GEORGE	UT	84770	
DIXIE DUMPSTER		5133 AMOSKEAG DR	C/O GRAHAM AND STUDSTILL		EASTMAN	GA	31023	
DIXIE LEGACY CENTER LLC		7939 SOLUTION CENTER			CHICAGO	IL	60677-7009	
DIXIE PAPER CO		PO BOX 130729			TYLER	TX	75713-0729	
DIXIE PARTNERS II, LP		PO BOX 270874			FLOWER MOUND	TX	75027	
DIXON, ADRIANNA S		ADDRESS ON FILE						
DIXON, ANASTAZIA N		ADDRESS ON FILE						
DIXON, ANGEL J		ADDRESS ON FILE						
Dixon, Angel N		Address on File						

Exhibit K
 Creditor Matrix
 Served via First Class Mail

CreditorName	CreditorNoticeName	Address1	Address2	Address3	City	State	Zip	Country
DIXON, ANTHONY A		ADDRESS ON FILE						
Dixon, Bailey A		Address on File						
DIXON, BRANDI T		ADDRESS ON FILE						
Dixon, Branson		Address on File						
DIXON, CHRISTOPHER		ADDRESS ON FILE						
Dixon, Christopher		ADDRESS ON FILE						
Dixon, Christopher L		Address on File						
DIXON, DESTINY B		Address on File						
DIXON, DIAMOND T		Address on File						
Dixon, Dominique		Address on File						
DIXON, DOMINIQUE		Address on File						
DIXON, DYLAN G		Address on File						
DIXON, EMILEE E		ADDRESS ON FILE						
DIXON, FARRAH L		ADDRESS ON FILE						
DIXON, GARY		ADDRESS ON FILE						
Dixon, Imogene R		ADDRESS ON FILE						
DIXON, JACKIE		ADDRESS ON FILE						
DIXON, JANAZIA T		ADDRESS ON FILE						
DIXON, JANIQUE		ADDRESS ON FILE						
DIXON, JASMINE		ADDRESS ON FILE						
DIXON, JASMINE A		ADDRESS ON FILE						
DIXON, JENNIFER		Address on File						
DIXON, KELSEY B		ADDRESS ON FILE						
Dixon, Khloe		ADDRESS ON FILE						
DIXON, KIARA M		ADDRESS ON FILE						
Dixon, Levi G		Address on File						
Dixon, Lori L		Address on File						
DIXON, LUCAS L		ADDRESS ON FILE						
Dixon, Robin H		ADDRESS ON FILE						
DIXON, RYAN W		ADDRESS ON FILE						
DIXON, RYAN W		ADDRESS ON FILE						
DIXON, SARAH A		ADDRESS ON FILE						
DIXON, SHASATEY A		ADDRESS ON FILE						
DIXON, STEPHANIE A		ADDRESS ON FILE						
DIXON, TAMMY		ADDRESS ON FILE						
DIXON, TERESA		ADDRESS ON FILE						
DIXON, TORRIE		ADDRESS ON FILE						
DIXON, TYLER E		ADDRESS ON FILE						
DIXON, WHITNEY		ADDRESS ON FILE						
Dixon-Whittaker, Lisa R		Address on File						
DIXSON, RAQUEL J		ADDRESS ON FILE						
DIZON, GENIVA N		ADDRESS ON FILE						
DJ BRONSON INC		5401 TELEGRAPH ROAD			COMMERCE	CA	90040	
DKI SERVICES CORPORATION		1555 MITTEL BLVD, SUITE S			WOOD DALE	IL	60191	
DKM CONTRACTORS		15552 CR 496			LINDALE	TX	75771	
DKNY FRAGRANCES		BOX 223667			PITTSBURG	PA	15251-2667	
DKNY JEANS		LIZ CLAIBORNE	PO BOX 905345		CHARLOTTE	NC	28290-5345	
DKNY JEANS MISSY		LIZ CLAIBORNE INC.	PO BOX 13866		NEWARK	NJ	07188-0866	
DL INCENTIVES		D-L INCENTIVES, INC.	224R ANDOVER ST.		ANDOVER	MA	01810	
D-L INCENTIVES		130 COMMERCE WAY	130 COMMERCE WAY		WOBURN	MA	01801	
D-L INCENTIVES		224R ANDOVER ST			ANDOVER	MA	01810	
DLG		KELLWOOD COMPANY	PO BOX 73616		CHICAGO	IL	60673-7616	
DLI		12150 NEW BLVD.			CINCINNATI	OH	45246	

Exhibit K
 Creditor Matrix
 Served via First Class Mail

CreditorName	CreditorNoticeName	Address1	Address2	Address3	City	State	Zip	Country
DLONIAK, JULIE M		ADDRESS ON FILE						
DLUX CLOTHING LLC		CONTINENTAL BUS. CREDIT	P.O. BOX 60288		LOS ANGELES	CA	90060-0288	
DLUX SERVICES LLC		6060 W 8TH AVE			HIALEAH	FL	33012	
DMC BROADCASTING, INC		KXMT	5542 NDCBU		TAOS	NM	87571	
DMC PRODUCTS, INC		PO BOX 248			COLUMBIA	PA	17512	
DMEA		PO BOX 1608			MONTROSE	CO	81402-1608	
DMF SALES COMPANY		MIDDLEGATE FACTORS	8 WEST 40TH		NEW YORK	NY	10018	
DMITRY GOLOVKO MD PA		ADDRESS ON FILE						
DML MARKETING GROUP		WELLS FARGO BANK N.A	P.O. Box 848281		DALLAS	TX	75284-8281	
DML MARKETING GROUP		WELLS FARGO BANK	PO BOX 848281		DALLAS	TX	75284-8281	
DMP INTERNATIONAL PRAYERLINE OUTREACH		P.O. BOX 163			RESERVE	LA	70084	
DNA COUTURE, INC		747 E 10TH ST	SUITE #103		LOS ANGELES	CA	90021	
DNOD, INC		NEW COMMERCIAL CAPITAL	FILE 749269		LOS ANGELES	CA	90074-9269	
DNZ, LLC	c/o Gilbert Group London Plaza	Aaron Gilbert	203 East Broad Street		Columbus	OH	43215	
DO, PHEE T		ADDRESS ON FILE						
DOAKE, CHEYANNE S		ADDRESS ON FILE						
DOAKES, RONICA R		ADDRESS ON FILE						
DOAN, BETH		ADDRESS ON FILE						
Doan, Debbie J		Address on File						
DOAN, JENNIFER		ADDRESS ON FILE						
DOAN, KYLE		ADDRESS ON FILE						
DOBBINS, AUTUMN L		ADDRESS ON FILE						
Dobbs, Austin J		Address on File						
DOBBS, BRENDA G		ADDRESS ON FILE						
DOBBS, COURTNEY M		ADDRESS ON FILE						
DOBBS, DESIRAE M		ADDRESS ON FILE						
DOBBS, JESSICA B		ADDRESS ON FILE						
Dobbs, Jhashoni M		ADDRESS ON FILE						
Dobbs, Julie		Address on File						
DOBBS, KAITLYN R		ADDRESS ON FILE						
Dobbs, Maria C		Address on File						
DOBI & ASSOCIATES		2835 CAMINO DEL RIO	SOUTH SUITE 200		SAN DIEGO	CA	92108	
DOBROWSKI LARKIN & JOHNSON LLP		4601 WASHINGTON AVE SUITE 300			HOUSTON	TX	77007	
DOBSON, AUSTIN D		ADDRESS ON FILE						
DOBSON, DORIS A		ADDRESS ON FILE						
DOBSON, KIM		ADDRESS ON FILE						
DOBSON, KIMANI R		ADDRESS ON FILE						
DOBSON, LUVONA L		ADDRESS ON FILE						
DOBSON, VICTORIA R		ADDRESS ON FILE						
Dobson, Zykeria		Address on File						
Doby, Thameena N		Address on File						
DOBYNE, DEVON D		ADDRESS ON FILE						
DOBYNS, JACQUELINE		ADDRESS ON FILE						
DOBYNS, JACQUELINE		ADDRESS ON FILE						
DOCHNAL, KARL F		ADDRESS ON FILE						
DOCHSTADER, GARION P		ADDRESS ON FILE						
DOCKERS FOOTWEAR		4008 RELIABLE PARKWAY			CHICAGO	IL	60686	
DOCKERS FOOTWEAR		GENESCO, INC	4008 RELIABLE PARKWAY		CHICAGO	IL	60686	
DOCKERS FOOTWEAR/GENESCO INC		1415 MURFREESBORO RD	SUITE 388		NASHVILLE	TN	37217	

Exhibit K
 Creditor Matrix
 Served via First Class Mail

CreditorName	CreditorNoticeName	Address1	Address2	Address3	City	State	Zip	Country
DOCKERS MENS FOOTWEAR		Genesco, Inc.	4008 Reliable Parkway		Chicago	IL	60686	
DOCKERS OUTERWEAR/DIV OF AMD		PO BOX 29242			NY	NY	10087-9242	
DOCKERS SHIRTS		Levi Strauss & CO	2313 COLLECTIONS CENTER		CHICAGO	IL	60693	
DOCKERS WOMENS TOPS		21822 NETWORK PLACE			CHICAGO	IL	60673-1218	
DOCKERS WOMENS TOPS		KORET	21822 NETWORK PLACE		CHICAGO	IL	60673-1218	
DOCKERS/LEVI OUTERWEAR		PO BOX 502347			ST LOUIS	MO	63150-2347	
DOCKERS/PACIFIC TRAIL		PO BOX 502347			ST LOUIS	MO	63150	
DOCKERY, ADRIANNA C		ADDRESS ON FILE						
Dockery, Menbere		Address on File						
Dockins, Agnes J		Address on File						
DOCKREY, ALLISON		ADDRESS ON FILE						
DOCKUM, BETH R		ADDRESS ON FILE						
DOCUMENT TECHNOLOGIES LLC DBA DTI		TWO RAVINIA DR STE 850			ATLANTA	GA	30346	
DOCUSERVE SOLUTIONS LLC		8550 W DESERT INN RD #102-209			LAS VEGAS	NV	89117	
DOCUSIGN		221 MAIN ST., STE 1000			SAN FRANCISCO	CA	94105	
DODD CAMERA HOLDINGS INC		2077 E. 30TH ST			CLEVELAND	OH	44115	
DODD ELECTRIC SERVICE		1422 BRASHERS CHAPEL RD			ALBERTVILLE	AL	35951	
DODD, ASHLEY B		ADDRESS ON FILE						
DODD, CHERYL D		ADDRESS ON FILE						
DODD, MAKENZIE		Address on File						
DODD, MORGAN		ADDRESS ON FILE						
Dodd, Shannon		Address on File						
DODDS, CARLY A		ADDRESS ON FILE						
Dodds, Cassidy L		Address on File						
DODDS, CRYSTAL		ADDRESS ON FILE						
DODDY, ASHLEY M		ADDRESS ON FILE						
Doddy, Ashley M		ADDRESS ON FILE						
DODGE CITY DAILY GLOBE		PO BOX 820			DODGE CITY	KS	67801	
DODGE CITY PUBLIC SCHOOL UNIFIED SCHOOL DISTRICT 443		1000 SECOND AVE P.O. BOX 460			DODGE CITY	KS	67801	
DODGE CNTY TAX COMMISSIONER	Attn Legal Department	5018 Courthouse Cir Ste 201			Eastman	GA	31023	
DODGE COUNTY TAX OFFICE		P.O. BOX 668			EASTMAN	GA	31023	
DODGE COUNTY TREASURER	Attn Legal Department	5018 Courthouse Cir Ste 201			Eastman	GA	31023	
DODGE, AMY E		ADDRESS ON FILE						
DODGE, CORA D		ADDRESS ON FILE						
DODGE, MAUREEN L		ADDRESS ON FILE						
DODGER INDUSTRIES INC		PO BOX 467			ELDORA	IA	50627	
DODSON ENTERPRISES, INC		4779 QUITMAN HIGHWAY	P.O. BOX 175		HODGE	LA	71247	
DODSON PEST CONTROL		PO BOX 17242			BALTIMORE	MD	21297	
DODSON, ASHLEY N		ADDRESS ON FILE						
Dodson, Jamie		ADDRESS ON FILE						
DODSON, KIM B		ADDRESS ON FILE						
DODSON, KRYSTAL		ADDRESS ON FILE						
Dodson, Maurie		Address on File						
Dodson, Maurie		Address on File						
DODSON, TIFFANY		ADDRESS ON FILE						
DOE RIVES GORGE MINISTRIES INC		PO BOX 791			ELIZABETHTON	TN	37644	
Doerr, Jennifer		Address on File						
Doga, Lindsay B		Address on File						

Exhibit K
 Creditor Matrix
 Served via First Class Mail

CreditorName	CreditorNoticeName	Address1	Address2	Address3	City	State	Zip	Country
DOGGENDORF, HEIDI A		ADDRESS ON FILE						
DOGGETT DISPOSAL SYSTEMS INC		P.O.BOX 66			MOLLUSK	VA	22517 0066	
Doggett, Abby A		Address on File						
DOGWOOD GRAPHIC INC		PO BOX 746			SOUTH HILL	VA	23970	
DOHERTY, SARAH L		ADDRESS ON FILE						
Dohmen, Leslie K		Address on File						
DOHSE, JEFFREY L		ADDRESS ON FILE						
DOIRON, LAIKYN K		ADDRESS ON FILE						
DOKA, MADISON D		ADDRESS ON FILE						
DOKES, ALCIA		ADDRESS ON FILE						
DOKKEN, JESSICA		ADDRESS ON FILE						
DOKO INC		1-2-27, SHIROMI, CHUO-KU	CRYSTAL TOWER BLDG. 17F.		OSAKA		540-0001	JAPAN
DOLAN, KELLY J		ADDRESS ON FILE						
DOLAN, LAUREN M		ADDRESS ON FILE						
DOLAN, MADISON R		ADDRESS ON FILE						
DOLEZAL, MARISSA		ADDRESS ON FILE						
DOLGES, WENDY L		Address on File						
DOLGES, WENDY L		Address on File						
DOLICK, LISA L		ADDRESS ON FILE						
DOLL HOUSE		1407 BROADWAY			NEW YORK	NY	10018	
Doll, Jalyn D		Address on File						
Dollar, Nancy G		Address on File						
DOLLAR, SEBRINA		ADDRESS ON FILE						
Dollar, Sharon D		Address on File						
DOLLENS, DANIELLE R		ADDRESS ON FILE						
DOLLENS, TREY		ADDRESS ON FILE						
DOLLHOUSE		DOLLHOUSE FOOTWEAR	19101 E WALNUT DR		NORTH CITY OF INDUST	CA	91748	
DOLLINS, JENNIFER K		ADDRESS ON FILE						
Dolphin, Ellen L		Address on File						
DOMAGALSKI, LYDIA M		ADDRESS ON FILE						
DOMAINE LTD		PO BOX 40417			PROVIDENCE	RI	02940-0417	
DOMAY SALES INC		9475 MEILLEUR SUITE 101			MONTREAL	QC	H2N 2C5	Canada
Dombroski, Tamera M		Address on File						
DOMENA, BREANNA M		ADDRESS ON FILE						
DOMESTIC ABUSE INTERVENTION CENTER		PO BOX 1711			TRUTH OR CONSEQUENCES	NM	87901	
DOMESTIC HARMONY		PO BOX 231			HILLSDALE	MI	49242	
DOMESTIC MANUFACTURING SOURCIN		2141 E 25TH ST#B			VERNON	CA	90058	
DOMESTIC VIOLENCE EMERGENCY SERVICES		PO BOX 1012			MOREHEAD	KY	40351	
DOMESTIC VIOLENCE INTERVENTION CENTER		PO BOX 2183			OPELIKA	AL	36803	
DOMESTIC VIOLENCE SERVICES		PO BOX 152			PENDLETON	OR	97801	
DOMINGO REYES		312 N. H ST			MCALLEN	TX	78501	
DOMINGO, RENEE		ADDRESS ON FILE						
DOMINGUE, JAVONNA M		ADDRESS ON FILE						
DOMINGUEZ, ABBIE		ADDRESS ON FILE						
Dominguez, Adriana		ADDRESS ON FILE						
DOMINGUEZ, APRIL M		ADDRESS ON FILE						
DOMINGUEZ, ARON D		ADDRESS ON FILE						
DOMINGUEZ, BERENICE		ADDRESS ON FILE						
DOMINGUEZ, CARA A		ADDRESS ON FILE						

Exhibit K
 Creditor Matrix
 Served via First Class Mail

CreditorName	CreditorNoticeName	Address1	Address2	Address3	City	State	Zip	Country
DOMINGUEZ, CARMEN		ADDRESS ON FILE						
Dominguez, Cesar (Cesar)		Address on File						
Dominguez, Christine L		Address on File						
DOMINGUEZ, CORINNA R		ADDRESS ON FILE						
DOMINGUEZ, DANIELA		ADDRESS ON FILE						
DOMINGUEZ, HANNAH A		ADDRESS ON FILE						
Dominguez, Katia		Address on File						
DOMINGUEZ, KEAIRA D		ADDRESS ON FILE						
DOMINGUEZ, MARGIE		ADDRESS ON FILE						
DOMINGUEZ, MARISSA		ADDRESS ON FILE						
DOMINGUEZ, MAYRA Y		ADDRESS ON FILE						
DOMINGUEZ, MEGAN A		ADDRESS ON FILE						
Dominguez, Natali		Address on File						
Dominguez, Natalie		Address on File						
Dominguez, Vanessa M		ADDRESS ON FILE						
DOMINGUEZ, WENDY		ADDRESS ON FILE						
DOMINGUEZ, YVONNE R		ADDRESS ON FILE						
DOMINGUEZ, ZOIE		ADDRESS ON FILE						
DOMINIC, RACHEL		ADDRESS ON FILE						
DOMINIO, SYDNEY P		ADDRESS ON FILE						
DOMINION	Attn Legal Department	OJRP 1-B	701 E. CARY ST.		RICHMOND	VA	23219	
DOMINION EAST OHIO		OJRP 1-B	701 E. CARY ST.		RICHMOND	VA	23219-3932	
DOMINION LAW ASSOCIATES PLLC		222 CENTRAL PARK AVENUE STE. 210			VIRGINIA BEACH	VA	23462-3026	
DOMINION NC POWER	Attn Legal Department	PO BOX 26543			RICHMOND	VA	23290	
DOMINION VA POWER	Attn Legal Department	PO BOX 26543			RICHMOND	VA	23290	
DOMINION VIRGINIA POWER CO		MECKLENBURG GEN DIST COURT	PO BOX 306	CASE GV01364201/SS 225981504	BOYDTON	VA	23917-0306	
DOMINIQUE MOORE		ADDRESS ON FILE						
DOMOGALLA, EMILY A		ADDRESS ON FILE						
DOMUS		Southgate Ltd Philippines Rep	Suite 1503 15 Fl Security Bank	#6776 Ayala	Makati City	NCR	01200	Phillippine s
Don Harris at Harris Group	Attn Charles I. Pollack, Esq.	1050 Crown Pointe Pkwy. Suite 410			Atlanta	GA	30338	
DON LARGENT ROOFING INC		PO BOX 627			HARRISONBURG	VA	22803	
DON MARK		ADDRESS ON FILE						
DON MARK		ADDRESS ON FILE						
DON MCCAULEY GLASS LLC		3620 BROADWAY ST.			PEARLAND	TX	77501	
DON MECHANIC ENT. LTD		4112 BILLY MITCHELL DR	SUITE 100		ADDISON	TX	75001	
DON MECHANIC ENTERPRISES		PO BOX 558			ADDISON	TX	75001	
DON MECHANIC ENTERPRISES(LOC)		PO BOX 558			ADDISON	TX	75001-0558	
DON ROBERTSON ELECTRIC CO., INC		1180 US HWY 385			BROWNFIELD	TX	79316	
DON STONE SIGNS		BOX 481			CLARENDON	TX	79226	
DONAGHEY, TERESA L		ADDRESS ON FILE						
DONAHOO, KRYSTAL		ADDRESS ON FILE						
DONAHOO, MALLORY		ADDRESS ON FILE						
DONAHUE, JULIA		ADDRESS ON FILE						
DONALD EBERT		ADDRESS ON FILE						
DONALD LEE LARSEN		ADDRESS ON FILE						
DONALD PARKER AND RAGSDALE LAW FIRM PC		P.O. BOX 3220			ROSWELL	NM	88202	
DONALD, ANNA E		ADDRESS ON FILE						
DONALD, ASHLEY C		ADDRESS ON FILE						
DONALD, JAVONE		ADDRESS ON FILE						

Exhibit K
 Creditor Matrix
 Served via First Class Mail

CreditorName	CreditorNoticeName	Address1	Address2	Address3	City	State	Zip	Country
DONALD, TAYLOR		ADDRESS ON FILE						
DONALDS ELECTRIC REFRIGERTION		SERVICES, INC	PO BOX 764		LEXINGTON	VA	24450	
DONALDSON, ERIN K		ADDRESS ON FILE						
DONALDSON, HANNAH		Address on File						
DONALDSONVILLE CHIEF		PO BOX 309			DONALDSONVILLE	LA	70346	
DONALSON, TARQUAYLA L		ADDRESS ON FILE						
DONATO, SANDRA C		ADDRESS ON FILE						
DONCASTER, DAWN M		ADDRESS ON FILE						
DONCER, DEBBIE		ADDRESS ON FILE						
DONDINEAU, BRITTANY M		ADDRESS ON FILE						
DONDINEAU, BRITTANY M		ADDRESS ON FILE						
DONEGAL BAY		7572 AKINS ROAD			NORTH ROYALTON	OH	44133	
DONEGAL BAY		PO BOX 714637			COLUMBUS	OH	43271-4637	
DONEGAN, BONNIE J		ADDRESS ON FILE						
DONEGAN, SHAWNA		ADDRESS ON FILE						
DONELSON, PATRICIA L		ADDRESS ON FILE						
DONELSON-HERMITAGE CHAMBER OF COMMERCE		2900 LEBANON PIKE STE 205			NASHVILLE	TN	37214	
DONEZ, CELIA		ADDRESS ON FILE						
DONGOSKI, ANNIE E		ADDRESS ON FILE						
DONIGER/BURROUGHS APC		603 ROSE AVE			VENICE	CA	90291	
DONIGER/BURROUGHS ATC		603 ROSE AVENUE			VENICE	CA	90291	
DONISI, DANTE A		ADDRESS ON FILE						
DONITHAN, LAUREN B		ADDRESS ON FILE						
DONK, FELICIA		ADDRESS ON FILE						
Donk, Felicia G		Address on File						
DONLEY		PO BOX 791			N. ATTLEBORO	MA	02761	
DONLEY CONCRETE CUTTING COMPANY		P.O. BOX 272			PICKERINGTON	OH	43147	
DON-LIN JEWELRY CO INC		39 HASKINS STREET			PROVIDENCE	RI	02903	
DONNA BRYAN		ADDRESS ON FILE						
DONNA JENKINS		ADDRESS ON FILE						
DONNA M KATZ		ADDRESS ON FILE						
DONNA MICHAEL		ADDRESS ON FILE						
DONNA SHARP INC		1315 CEDAR GROVE RD			SHEPHERDSVILLE	KY	40165	
DONNAMAX INC		765 MCDONALD AVENUE			BROOKLYN	NY	11218	
DONNELL PRODUCTIONS		75 OLD POST RD			SOUTHPORT	CT	06890	
DONNELL, ASHLEY M		ADDRESS ON FILE						
DONNELL, CAROLYN D		ADDRESS ON FILE						
Donnell, Crystal N		ADDRESS ON FILE						
DONNELL, MERISSA D		ADDRESS ON FILE						
DONNELL-HUNTER, FRENITA K		ADDRESS ON FILE						
Donnelly, Harley R		Address on File						
DONNKENNY LLC		GBG USA c/o CITI Group	PO BOX 36034		CHARLOTTE	NC	28236	
DONOFRIO, RACHEL		ADDRESS ON FILE						
DONOFRIO, RACHEL		ADDRESS ON FILE						
DONOH, JENNA R		ADDRESS ON FILE						
DONOHUE, TARA		ADDRESS ON FILE						
DONOHUE, ERICA L		ADDRESS ON FILE						
DONORS CHOOSE		134 WEST 37TH ST, FL 11			NEW YORK	NY	10018	
DONOVAN POWELL		ADDRESS ON FILE						
DONOVAN, BARBARA A		ADDRESS ON FILE						
DONOVAN, KELLY		ADDRESS ON FILE						
DONOVAN, MARIANO L		ADDRESS ON FILE						

Exhibit K
 Creditor Matrix
 Served via First Class Mail

CreditorName	CreditorNoticeName	Address1	Address2	Address3	City	State	Zip	Country
Donovan, Mariano L (mariano)		Address on File						
Donovan, Shannon		Address on File						
DONS PLUMBING		403 CR 816			NACOGDOCHES	TX	75964	
DONSELAR, HEATHER		ADDRESS ON FILE						
DONSTON, CYNTHIA J		ADDRESS ON FILE						
DONTA D. LATCHIE		ADDRESS ON FILE						
DONY CORP		800 S VAIL AVE			MONTEBELLO	CA	90640	
DOOLEY MACK CONSTRUCTORS OF		2420 MALL DRIVE SUITE 211			N. CHARLESTON	SC	29406	
DOOLEY MACK CONSTRUCTORS OF		4550 ATWATER COURT SUITE 204			BUFORD	GA	30518	
Dooley, Akasha		Address on File						
Dooley, Akasha		Address on File						
Dooley, Arlene		Address on File						
Dooley, Arlene		Address on File						
DOOR CONTROL SERVICES, INC		PO BOX 222304			DALLAS	TX	75222-2304	
DOOR CONTROLS OF OKLAHOMA		PO BOX 6312			CAROL STREAM	IL	60197	
DOORLEY, ASHLIN L		ADDRESS ON FILE						
DOORS BY NALLEY		4710 MTN CREEK AVE.			DENVER	NC	28037	
DOORS UNLIMITED INC		415 HALL STREET			BRIDGEPORT	OH	43912	
DOORS UNLIMITED OF TENNESSEE, INC		4408 FRANKLIN SOUTH COURT			FRANKLIN	TN	37064	
Doporto, Allyson		Address on File						
DOPPLICK, ANNIE E		ADDRESS ON FILE						
DORA ROBERTS REHABILITATION CENTER		306 W. THIRD ST			BIG SPRING	TX	79720	
Doran, Ellen J		Address on File						
DORAN, PATRICIA A		ADDRESS ON FILE						
Dorantes, Adriana		Address on File						
DORBY FROCKS		21576 NETWORK P			CHICAGO	IL	60673	
DORE, BILLIE LOUISE		ADDRESS ON FILE						
DOREL HOME FURNISHINGS, INC		410 EAST STREET SOUTH			WRIGHT CITY	MO	63390	
DORER, RAINEE		ADDRESS ON FILE						
Dorey, William R		Address on File						
DORFMAN PACIFIC		PO BOX 674620			DETROIT	MI	48267	
DORFMAN PACIFIC CO		NW 5412	PO BOX 1450		MINNEAPOLIS	MN	55485-5412	
Dorgan, James Q		Address on File						
Dorgan, James Q		Address on File						
DORIS INTERNATIONAL INC		PO BOX 516			CHAMPLAIN	NY	12919	
Doris Muller		ADDRESS ON FILE						
DORITY, BRANDON D		ADDRESS ON FILE						
DORMA USA, INC		PO BOX 13394			CHARLESTON	WV	25360	
DORMA USA, INC		PO BOX 347404			PITTSBURGH	PA	15251-4404	
DORMA USA, INC		PO BOX 896542			CHARLOTTE	NC	28289-6542	
DORMAN, REBECCA R		ADDRESS ON FILE						
DORMAN, SAMANTHA		ADDRESS ON FILE						
DORMAN, SARAH		ADDRESS ON FILE						
DORN, HUEY M		ADDRESS ON FILE						
Dorn, Karlos (Karlos)		Address on File						
DORN, PALMMIDA		ADDRESS ON FILE						
DORNAK, DAYLAN A		ADDRESS ON FILE						
DORNER, JUDITH		ADDRESS ON FILE						
DOROTHY COMBS MODELS INC		12550 BISCAYNE BLVD	SUITE #800		NORTH MIAMI	FL	33181	
DOROTHY JINKENS		ADDRESS ON FILE						
DOROTHY MILLER		ADDRESS ON FILE						

Exhibit K
 Creditor Matrix
 Served via First Class Mail

CreditorName	CreditorNoticeName	Address1	Address2	Address3	City	State	Zip	Country
DOROTHY ROBBINS		ADDRESS ON FILE						
DOROTHY T WICKER		ADDRESS ON FILE						
DOROTHY WILEY		ADDRESS ON FILE						
DORPINGHAUS, LORIE S		Address on File						
DORR, NICHOLAS J		ADDRESS ON FILE						
DORRIES, LAUREN		ADDRESS ON FILE						
Dorris, Annie M		Address on File						
DORRIS, BERNICIA L		ADDRESS ON FILE						
DORROH-PRICHARD, SHERITA		ADDRESS ON FILE						
DORROUGH, TRAYRICA		ADDRESS ON FILE						
DORSE, TAYLOR L		ADDRESS ON FILE						
DORSETT, ARIYANA M		Address on File						
DORSEY & WHITNEY LLP		PO BOX 1680			MINNEAPOLIS	MN	55480-1680	
DORSEY DUMPSTER		1755 WICCO			SAGINAW	MI	48601	
DORSEY, BERNICE V		ADDRESS ON FILE						
Dorsey, Clayton M		Address on File						
DORSEY, DEBORAH C		ADDRESS ON FILE						
DORSEY, EBONY		ADDRESS ON FILE						
DORSEY, JESSICA		ADDRESS ON FILE						
DORSEY, JOHNATHON		ADDRESS ON FILE						
DORSEY, LAURA		ADDRESS ON FILE						
DORSEY, MARRISOYNA V		ADDRESS ON FILE						
DORSEY, MOLLI		ADDRESS ON FILE						
DORSEY, PATRICIA		ADDRESS ON FILE						
DORSEY, TYNEISHA K		ADDRESS ON FILE						
Dorsey, William H		Address on File						
Dorsey-Rodriguez, Deanna L		Address on File						
DORSTEN, KELSIE M		ADDRESS ON FILE						
DORTCH, BRUCE		ADDRESS ON FILE						
DORTCH, LEILANI D		ADDRESS ON FILE						
DORTHY SELLARS & LAW OFFICES OF LARRY K MOORE LLC		2965 VINEVILLE AVENUE			MACON	GA	31204	
DORTHY THORPE		PO BOX 1519-7990			SUN VALLEY	CA	91352	
DORTLON, DESTINY P		ADDRESS ON FILE						
DOSCHERS CANDY		6926 MAIN STREET			CINCINNATI	OH	45244	
DOSIS FRAGRANCE LLC		2 SKILLMAN ST. SUITE 304			BROOKLYN	NY	11205	
DOSKOCIL MANUFACTURING CO INC		DBA PETMATE	PO BOX 733418		DALLAS	TX	75373-3418	
DOSS, BRANDON S		ADDRESS ON FILE						
DOSS, DANA		ADDRESS ON FILE						
DOSS, EMMA L		ADDRESS ON FILE						
DOSS, ISABELLE M		ADDRESS ON FILE						
Doss, Marciona		Address on File						
DOSS, MEGAN E		ADDRESS ON FILE						
DOSS, TIFFANY A		ADDRESS ON FILE						
DOSS, ZACHARY		ADDRESS ON FILE						
DOSTART, EMILY		ADDRESS ON FILE						
DOTHAN		SARA LEE KNIT PRODUC	21692 NETWORK PLACE		CHICAGO	IL	60673-1216	
DOTS AND DREAMS		Jammers Apparel Group	2000 Onesime Gagnon		Lachine	QC	H8T 3M8	Canada
Dotson, Angel G		ADDRESS ON FILE						
DOTSON, GAGE T		ADDRESS ON FILE						
Dotson, James		Address on File						
DOTSON, JONETTA R		ADDRESS ON FILE						

Exhibit K
 Creditor Matrix
 Served via First Class Mail

CreditorName	CreditorNoticeName	Address1	Address2	Address3	City	State	Zip	Country
DOTSON, KAITLYN G		ADDRESS ON FILE						
Dotson, Kaitlyn G		ADDRESS ON FILE						
DOTSON, KELSEY A		ADDRESS ON FILE						
Dotson, Kerigan R		ADDRESS ON FILE						
DOTSON, KEYERRA M		ADDRESS ON FILE						
Dotson, Larry T		Address on File						
DOTSON, LYNNZA M		ADDRESS ON FILE						
DOTSON, SIERA		ADDRESS ON FILE						
DOTTI, TINA		ADDRESS ON FILE						
DOTY, CASCELL D		ADDRESS ON FILE						
DOTY, ROBIN A		ADDRESS ON FILE						
Doty, Victoria		Address on File						
Doty, Victoria		Address on File						
Doubet, Rhonda		Address on File						
DOUBLE D ELECTRIC		PO BOX 1506			WEST PLAINS	MO	65775	
DOUBLE LINK DBA LORDS OF LIVER		711 SOUTH OLIVE ST	SUITE 417		LOS ANGELES	CA	90014	
DOUBLE P BAKERY LLC		385 RIDGELAKE SCENIC DR			MONTGOMERY	TX	77316	
DOUBLE TAKE FASHIONS INC		68 34TH STREET			BROOKLYN	NY	11232	
DOUBLE ZERO INC		1015 S. CROCKER ST	#QT-28		LOS ANGELES	CA	90021	
DOUBLE ZERO INC		PRIME BUSINESS CREDIT	FILE 51084		LOS ANGELES	CA	90074-1084	
DOUBLE, MICHAEL S		ADDRESS ON FILE						
			6474 HWY 87 N.					
DOUCET PLUMBING INC		DBA 3DS PLUMBING	SIDEVIEW RD		SAN ANGELO	TX	76905	
Doucet, Kiara		Address on File						
DOUCET, MICHAEL		ADDRESS ON FILE						
DOUG GRIFFITH		ADDRESS ON FILE						
DOUG KOHL UNIVERSITY PARK YMCA		623 SCHOOL DR	WADSWORTH YMCA		WADSWORTH	OH	44281	
DOUG THOMAS		ADDRESS ON FILE						
DOUG YOUNT		ADDRESS ON FILE						
DOUGAL, MADELYN I		ADDRESS ON FILE						
DOUGAN, DUSTY R		ADDRESS ON FILE						
Dougay, Mary		Address on File						
DOUGAY, MARY		ADDRESS ON FILE						
DOUGET, BRODY		ADDRESS ON FILE						
DOUGHER, SHEENA		ADDRESS ON FILE						
DOUGHER, SHEENA		ADDRESS ON FILE						
DOUGHER, SHEENA M		ADDRESS ON FILE						
Dougherty, Matthew A		ADDRESS ON FILE						
DOUGHERTY, SAMANTHA		ADDRESS ON FILE						
Dougherty, Sara M		Address on File						
DOUGHMAN, MIKILA		ADDRESS ON FILE						
DOUGHTY, JENNIFER M		ADDRESS ON FILE						
DOUGHTY, JOQUANIA		ADDRESS ON FILE						
DOUGLAS CARSON HIGH SCHOOL RODEO CLUB		6517 SALK RD			C.C.	NV	89706	
Douglas Center Trust Account	c/o Case, Huff & Assoc.	Jeremy Johnson	4835 E. Cactus Road,		Scottsdale	AZ	85254	
DOUGLAS CHANEY		ADDRESS ON FILE	Suite 443					
DOUGLAS CHRISTOPHER LOVE CONSTRUCTION		18351 BEACH BLVD, STE I			HUNTINGTON BEACH	CA	92648	
DOUGLAS CITY SALES TAX		425 10TH ST			DOUGLAS	AZ	85607	
DOUGLAS COUNTY & UNINCORPORATED TOWNS		PO BOX 218			MINDEN	NV	89423	

Exhibit K
 Creditor Matrix
 Served via First Class Mail

CreditorName	CreditorNoticeName	Address1	Address2	Address3	City	State	Zip	Country
DOUGLAS COUNTY CLERK - NV		PO BOX 3000			MINDEN	NV	89423	
DOUGLAS COUNTY RECORDER		PO BOX 218			MINDEN	NV	89423	
DOUGLAS COUNTY SCHOOL DISTRICT		1638 MONO AVE			MINDEN	NV	89423	
DOUGLAS COUNTY TAX COLLECTOR-NV	Attn Legal Department	1616 8th St., 2nd Floor,			Minden	NV	89423	
DOUGLAS COUNTY TREASURER-NE	Attn Legal Department	1819 Farnam St Ste H-03			Omaha	NE	68183	
DOUGLAS DAILY DISPATCH		333 W. WILCOX DR, SUITE 302			SIERRA VISTA	AZ	85635	
DOUGLAS ENTERPRISES		P. O. BOX 750			DOUGLAS	GA	31534	
DOUGLAS POLICE DEPARTMENT		PO BOX 4076	ALARM PERMIT		DOUGLAS	AZ	85608	
Douglas Retail I, LLC	Mr Pat Prins	1810 Water Place, Suite 220			Atlanta	GA	30339	
DOUGLAS UNIFIED SCHOOL								
DOUGLAS, ABIGAIL		ADDRESS ON FILE						
DOUGLAS, BRITTON A		ADDRESS ON FILE						
DOUGLAS, CHARISHA		ADDRESS ON FILE						
DOUGLAS, CHARITY J		ADDRESS ON FILE						
DOUGLAS, FELICIA		ADDRESS ON FILE						
Douglas, Janay N		Address on File						
DOUGLAS, KENYON		ADDRESS ON FILE						
Douglas, Kyleigh M		Address on File						
Douglas, Michael		Address on File						
Douglas, Michael		Address on File						
DOUGLAS, NATASHA D		ADDRESS ON FILE						
Douglas, Pamela		ADDRESS ON FILE						
DOUGLAS, RACHEL A		ADDRESS ON FILE						
DOUGLAS, SHATINA M		ADDRESS ON FILE						
DOUGLAS, SKYE		ADDRESS ON FILE						
DOUGLAS, SUMMER		ADDRESS ON FILE						
Douglas, Theresa K		Address on File						
DOUGLASS COMMUNITY SERVICES		700 GRAND AVE			HANNIBAL	MO	63401	
DOUGLASS COMMUNITY SERVICES INC		711 GRAND AVE			HANNIBAL	MO	63401	
DOUGLASS, SHAWN M		ADDRESS ON FILE						
DOUGS ELECTRICAL SERVICE INC		60 SHILOH RD			RUSSELLVILLE	AR	72802	
DOVALINA, JAYLYNN A		ADDRESS ON FILE						
DOVALINA, NORA I		ADDRESS ON FILE						
DOVE CONTRACTING		15 SEMINOLE AVE			WASHINGTON	PA	15301	
DOVE, ASHTON		ADDRESS ON FILE						
DOVE, MIRANDA		ADDRESS ON FILE						
DOVER, ANN R		ADDRESS ON FILE						
DOVER, LASA		ADDRESS ON FILE						
DOVES OF GATEWAY INC		PO BOX 1012			MOREHEAD	KY	40351	
DOW GOLUB REMELS & BEVERLY, LLP		9 GREENWAY PLAZA, SUITE 500			HOUSTON	TX	77046	
DOW, CARLA		ADDRESS ON FILE						
Dow, Carla		ADDRESS ON FILE						
DOW, LALANYA		ADDRESS ON FILE						
DOWDEN, ASHLEY		ADDRESS ON FILE						
DOWDEN, BETHWYN		ADDRESS ON FILE						
DOWDEN, ELIZABETH M		ADDRESS ON FILE						
DOWDLE, MEGAN		ADDRESS ON FILE						
DOWDY, ALANA M		ADDRESS ON FILE						
DOWDY, BLAIR S		ADDRESS ON FILE						
Dowdy, Deborah K		ADDRESS ON FILE						
DOWDY, JACOB E		ADDRESS ON FILE						

Exhibit K
 Creditor Matrix
 Served via First Class Mail

CreditorName	CreditorNoticeName	Address1	Address2	Address3	City	State	Zip	Country
DOWDY, JORDAN		ADDRESS ON FILE						
DOWDY, SUMMER D		ADDRESS ON FILE						
DOWELL, JASMINE M		ADDRESS ON FILE						
Dowell, Patrick C (Chase)		Address on File						
DOWELL, ROSLYN		ADDRESS ON FILE						
DOWERY, ALICIA		ADDRESS ON FILE						
DOWLAND, COREY E		ADDRESS ON FILE						
DOWLING, BREE		ADDRESS ON FILE						
Dowling, Tonya M		Address on File						
Downard, Serina (Serina)		Address on File						
Downard, Serina (Serina)		ADDRESS ON FILE						
DOWNEAST CONCEPTS DBA CAPEHOR		86 DOWNEAST DR			YARMOUTH	ME	04096	
DOWNEAST CONCEPTS, INC		PO BOX 960			LEWISTON	ME	04243	
DOWNER, ANTONIA		ADDRESS ON FILE						
Downer, Calvin D		Address on File						
DOWNES, LACIE E		Address on File						
DOWNES, LACIE E		Address on File						
Downey, Addison		Address on File						
Downey, Christopher W		Address on File						
Downey, Christopher W		Address on File						
DOWNEY, COURTNEY		ADDRESS ON FILE						
Downey, Felicity A		ADDRESS ON FILE						
Downey, Jessica P		Address on File						
DOWNEY, JOYCE M		ADDRESS ON FILE						
DOWNEY, SEAN K		ADDRESS ON FILE						
DOWNEY, VICKY D		ADDRESS ON FILE						
DOWNING, ANDDREA		ADDRESS ON FILE						
Downing, Daveane		Address on File						
DOWNING, DRAYDEN J		ADDRESS ON FILE						
Downing, Elijah N		Address on File						
DOWNING, EMONIE		ADDRESS ON FILE						
DOWNING, JAMES		Address on File						
DOWNING, KELSEA A		ADDRESS ON FILE						
Downing, Kristi L (Kristi)		Address on File						
DOWNING, MICHELLE		ADDRESS ON FILE						
DOWNING, PRESTON		ADDRESS ON FILE						
DOWNING, RACHAEL M		ADDRESS ON FILE						
Downing-Hernandez, Gabrielle C		Address on File						
DOWNS, KELLY		ADDRESS ON FILE						
DOWNS, NEDRA		ADDRESS ON FILE						
DOWNTOWN RESCUE MISSION INC		1400 EVANGEL DRIVE NW			HUNTSVILLE	AL	35816	
DOW-VAUGHN, ADRIANA K		ADDRESS ON FILE						
Doyal, Ambrose P		Address on File						
DOYLE PLUMBING & HEATING COMPANY		PO BOX 842			JACKSONVILLE	IL	62651	
DOYLE, BETTY		ADDRESS ON FILE						
Doyle, Brooke		Address on File						
DOYLE, CASEY N		ADDRESS ON FILE						
DOYLE, CLARA		ADDRESS ON FILE						
DOYLE, ERICA M		ADDRESS ON FILE						
DOYLE, GABRIELLE D		ADDRESS ON FILE						
DOYLE, GABRIELLE D		ADDRESS ON FILE						
DOYLE, KAITLIN N		ADDRESS ON FILE						

Exhibit K
 Creditor Matrix
 Served via First Class Mail

CreditorName	CreditorNoticeName	Address1	Address2	Address3	City	State	Zip	Country
DOYLE, KATHLEEN M		ADDRESS ON FILE						
DOYLE, LACEE		ADDRESS ON FILE						
Doyle, Maria		Address on File						
Doyle, Sally		Address on File						
DOZART, ANTHONY W		ADDRESS ON FILE						
DOZIER, HALLE B		ADDRESS ON FILE						
Dozier, Winford		ADDRESS ON FILE						
Dozier, Yolanda		Address on File						
DPEACH OF GEORGIA, INC		263 CAMP CREEK RD	PO BOX 706		CORNELIA	GA	30531	
DPH INTERNATIONAL, INC		1818 NORTH CASE STREET			ORANGE	CA	92865	
DPI INC		DPI, INC.	27033 NETWORK PLACE		CHICAGO	IL	60673-1270	
DQT APPAREL INC		2670 LEONIS BLVD.			VERNON	CA	90058	
DR J A JOHNSON, DDS		ADDRESS ON FILE						
DR. BOSE INDUSTRIAL & FAMILY MEDICINE PLLC		801 E NOLANA STE 6			MCALLEN	TX	78504	
DR. DAN C TRIGG MEMORIAL HOSPITAL		PO BOX 911587			DENVER	CO	80291-1587	
DR. LUCYS LLC		930 DENISON AVE	SUITE 101-A		NORFOLK	VA	23513	
DRACHENBERG, CHRISTINA M		ADDRESS ON FILE						
DRAGON, CATHERINE J		ADDRESS ON FILE						
DRAGON, JOYCE K		ADDRESS ON FILE						
DRAGONFLY CLOTHING		FCC LLC	PO BOX 643382		CINCINNATI	OH	45264	
DRAGONFLY MODELS LLC		3720 CANTON STREET SUITE 102			DALLAS	TX	75226	
DRAGONFLY/JEAN VALLETTI		FCC, LLC	PO BOX 643382		CINCINNATI	OH	45264-3382	
DRAGOO, ALIZE		ADDRESS ON FILE						
DRAGSWOLF, JULIE		ADDRESS ON FILE						
Drain, Brenda J		ADDRESS ON FILE						
Drake, Dorothy J		Address on File						
DRAKE, EMERALD A		ADDRESS ON FILE						
DRAKE, HAILEY L		ADDRESS ON FILE						
DRAKE, HEATHER D		ADDRESS ON FILE						
DRAKE, KYLA J		ADDRESS ON FILE						
DRAKE, KYLA J		ADDRESS ON FILE						
DRAKE, LATEVIUS M		ADDRESS ON FILE						
DRAKE, LILLIE		ADDRESS ON FILE						
DRAKE, LISA		ADDRESS ON FILE						
Drake, Lori		ADDRESS ON FILE						
Drake, Nicholas		Address on File						
DRAKE, SHANDALO		ADDRESS ON FILE						
Drake, Shonteca		Address on File						
DRAKE, STACEY		ADDRESS ON FILE						
DRAPER, ALEAH		ADDRESS ON FILE						
DRAPER, EMILY S		ADDRESS ON FILE						
DRAPER, JAKARRIAN		ADDRESS ON FILE						
DRAPER, JORDON A		ADDRESS ON FILE						
Draper, Natasha N		Address on File						
DRAUGHAN, FELIPA C		ADDRESS ON FILE						
DRAWSAND, DAQUAZIA D		ADDRESS ON FILE						
DRAY, SAMUEL E		ADDRESS ON FILE						
DRAYER, DEVLIN J		ADDRESS ON FILE						
DRAYTON, ASHLEY		ADDRESS ON FILE						
Drayton, Graciela		ADDRESS ON FILE						

Exhibit K
 Creditor Matrix
 Served via First Class Mail

CreditorName	CreditorNoticeName	Address1	Address2	Address3	City	State	Zip	Country
DRAYTON, MARCUS		ADDRESS ON FILE						
DRDUL, TARA		ADDRESS ON FILE						
DREAM CENTER OF PICKENS COUNTY		115 CHESTNUT SPRINGS WAY			WILLIAMSTON	SC	29697-9751	
DREAM ENTERTAINERS		2010 IDLEWOOD AVE APT A			RICHMOND	VA	23220	
DREAM HOME		230 5TH AVE SUITE 505	PO BOX 20069		NY	NY	10001	
DREAM ON INDUSTRIES, INC		1532 S WASHINGTON AVE			PISCATAWAY	NJ	08854	
DREAM STYLE, INC		1113 N. MCKINLEY AVE			LOS ANGELES	CA	90059	
DREAMGEAR LLC		20001 S. WESTERN AVE			TORRANCE	CA	90501	
DREAMGEAR, LLC		20001 S WETERN AVE			TORRANCE	CA	90501	
DREAMS FOOTWEAR INC		1st PMF BANCORP	C/O DREAMS FOOTWEAR, INC	PO BOX 1488	CULVER CITY	CA	90232	
DREAMTIME, INC		1115 THOMPSON AVENUE	SUITE #5		SANTA CRUZ	CA	95062	
DREAMWAVE		34 WEST 33RD STREET			NEW YORK	NY	10001	
DREAMWAVE LLC		34 WEST 33rd st -2nd FL			NEW YORK	NY	10001	
DREAMWAVE, LLC		34 W 33RD STREET			NEW YORK	NY	10001	
Drebes, Sara		Address on File						
DREES, DEBRA		ADDRESS ON FILE						
Drees, Rachel L		Address on File						
Dreher, Kayla F		Address on File						
DREHER, KAYLA F		ADDRESS ON FILE						
Drehle, Maria		Address on File						
DRESBAUGH, ROBERT W		ADDRESS ON FILE						
DRESHAJ, ALBATROS		ADDRESS ON FILE						
DRESS FOR SUCCESS HOUSTON		3310 EASTSIDE ST			HOUSTON	TX	77098	
DRESS FOR SUCCESS LEXINGTON INC		1165 CENTRE PKWY, STE 100			LEXINGTON	KY	40517	
DRESS FOR SUCCESS NEW ORLEANS		6117 MAGAZINE ST			NEW ORLEANS	LA	70118	
DRESS FOR SUCCESS RIVER CITIES		1141 4TH AVE			HUNTINGTON	WV	25701	
DRESS FOR SUCCESS TRIANGLE		1058 W CLUB BLVD, STE 634			DURHAM	NC	27701	
DRESS MY CUPCAKE		PO BOX 4860			CERRITOS	CA	90103	
DRESS SHIRT KING		1756 FOREST AVE			STATEN ISLAND	NY	10303	
DRESSEL, KYLEIGH A		ADDRESS ON FILE						
DRESSEL, LYNN M		ADDRESS ON FILE						
DRESSES BY PERIWINKLE		132 W. 36TH ST, 9TH FLR			NEW YORK	NY	10018	
DREW COUNTY NEWSPAPERS, INC		DBA THE ADVANCE MONTICELLONIAN	P.O.BOX 486		MONTICELLO	AR	71657	
DREW COUNTY TAX COLLECTOR	Attn Legal Department	210 S Main St			Monticello	AR	71655	
DREW SHOE CORP		PO BOX 450			MIDDLETOWN	OH	43130	
DREW SHOE CORPORATION		PO BOX 450			MIDDLETOWN	OH	45042	
Drew, Kaleigh R		Address on File						
DREW, LANAE M		ADDRESS ON FILE						
DREWS, OLGA		ADDRESS ON FILE						
Dreymala, Autumn R		Address on File						
DRI DUCK TRADERS		7007 COLLEGE BLVD.	SUITE 700		OVERLAND PARK	KS	66211	
DRI DUCK TRADERS, INC		PO BOX 2114			LOWELL	AR	72745	
Driehaus Capital Management LLC	Attn Legal Department	25 East Erie Street			Chicago	IL	06061	
DRIGGERS, DOROTHY L		ADDRESS ON FILE						
DRIGGERS, SHANNA		ADDRESS ON FILE						
Driggers, William M Jr. (Mack)		Address on File						
Dright, Celestine		Address on File						
Driksna, Krista		Address on File						
Drill, Emily A		Address on File						
DRINKARD DEVELOPMENT LLC		PO BOX 996			CULLMAN	AL	35056-0996	
DRINKARD, JASMINE N		ADDRESS ON FILE						

Exhibit K
 Creditor Matrix
 Served via First Class Mail

CreditorName	CreditorNoticeName	Address1	Address2	Address3	City	State	Zip	Country
Drinnon, Denton B		Address on File						
Drinville, John		Address on File						
DRISCOLL, CHRISTINE M		ADDRESS ON FILE						
DRIVE A SENIOR - ELGIN		PO BOX 1368			ELGIN	TX	78621	
DRIVEN CONCEPTS		4040 WEST CARRIAGE DRIVE			SANTA ANA	CA	92704	
DRIVEN CONCEPTS, INC		4040 W. CARRIAGE DR.			SANTA ANA	CA	92704	
DRIVER, BRITTANY N		ADDRESS ON FILE						
DRIVER, HOLLY S		ADDRESS ON FILE						
Driver, Jane L		Address on File						
DRIVER, KAITLYNN D		ADDRESS ON FILE						
DRIVER, SHAINA D		ADDRESS ON FILE						
DRIVER, TREVOR		ADDRESS ON FILE						
DRIZ CONNECTION		1123 S. LOS ANGELES ST			LOS ANGELES	CA	90015	
DROESCH, BONNIE L		ADDRESS ON FILE						
Drollinger, Jill J		Address on File						
DROMGOOLE, KIMBERLY L		ADDRESS ON FILE						
DRONET, REBECCA		ADDRESS ON FILE						
Droney, Rhyllie P		Address on File						
Drosche, Dena C		Address on File						
DROUILLARD, TAYLOR M		ADDRESS ON FILE						
DROUNETTE, ORELIA		ADDRESS ON FILE						
DROVER, DAVID E		ADDRESS ON FILE						
DROWN, RACHEL		ADDRESS ON FILE						
DROZD, MALIA		ADDRESS ON FILE						
DRUILHET, CHYNA		ADDRESS ON FILE						
Druker, Deborah J		Address on File						
DRUKER, DEBORAH J		ADDRESS ON FILE						
DRULANE		PO BOX 570HURCH ST STA	ROUTE 218 SOUTH		FARMINGTON	WV	26571	
DRUM, SARAH J		ADDRESS ON FILE						
DRUMGO, MARK-ANTHONY J		ADDRESS ON FILE						
Drumheller, Joann		Address on File						
DRUMMOND, BAILEY C		ADDRESS ON FILE						
Drummond, Barbie S		Address on File						
Drummond, Beverly M		ADDRESS ON FILE						
DRUMMOND, BRENDA		ADDRESS ON FILE						
DRUMMOND, CAITLIN		ADDRESS ON FILE						
DRUMMOND, JORDAN M		ADDRESS ON FILE						
DRUMMOND, ZACHARY J		ADDRESS ON FILE						
DRUMMONDS, KATHRYN		ADDRESS ON FILE						
DRUNKN MUNKY		GMAC COMMERCIAL FINANCE	P.O. BOX 848281		DALLAS	TX	75284-8281	
DRURY, ALEXIS		ADDRESS ON FILE						
Drury, Franklin James		ADDRESS ON FILE						
DRURY, MAGGIE B		ADDRESS ON FILE						
DRYBRANCH INC		56 VANDERBILT MOTOR PKWY			COMMACK	NY	11725	
DRYBRANCH/SPORT DESIGN INC		56 VANDERBILT MOTOR	PARKWAY		COMMACK	NY	11725	
Dryman, Rosemary		ADDRESS ON FILE						
DRYWATER, COURTNEY L		ADDRESS ON FILE						
DS FASHION NY INC		151A WEST 30TH ST			NEW YORK	NY	10001	
DSC PRODUCTS		3360 CORTE DEL CRUCE			CARLSBAD	CA	92009	
DSI fire protection	Attn Director or Officer	10935 Cutten Road			Houston	TX	77066	
DSO MECHANICAL LLC		PO BOX 8482			SOUTH CHARLESTON	WV	25303	

Exhibit K
 Creditor Matrix
 Served via First Class Mail

CreditorName	CreditorNoticeName	Address1	Address2	Address3	City	State	Zip	Country
DSS DATA SHREDDING SERVICES OF TEXAS INC		615 W 38TH STREET			HOUSTON	TX	77018	
DSW INC		810 DSW DR			COLUMBUS	OH	43219	
DSW, INC		3421 WESTERVILLE ROAD			COLUMBUS	OH	43224	
DTC INT HOLDING		1000 5TH STREET #200			MIAMI BEACH	FL	33139	
DTE ENERGY	Attn Legal Department	One Energy Plaza			Detroit	MI	48226	
DTE ENERGY		PO BOX 630795			CINCINNATI	OH	45263-0795	
DTX RECYCLING INC		890 N DOROTHY DR STE 906			RICHARDSON	TX	75081	
Du Bois, Jazmyn J		Address on File						
DUA, ASARE		ADDRESS ON FILE						
DUAH, ALLISON		ADDRESS ON FILE						
Duale, Nimo (nimo)		Address on File						
Duale, Nimo (nimo)		Address on File						
DUANE CARPENTER		ADDRESS ON FILE						
DUARTE, ALINA C		ADDRESS ON FILE						
Duarte, Enedelia		Address on File						
DUARTE, NATHANIEL		ADDRESS ON FILE						
Duarte, Sonia H		Address on File						
DUARTE, XENIA		ADDRESS ON FILE						
Dubay, Alicia J		Address on File						
DUBBERT, LINDSEY R		ADDRESS ON FILE						
DUBELZA C GARCIA		ADDRESS ON FILE						
Dubetsky, Tami		Address on File						
DUBLIN DISPOSAL AND DEMOLITION INC		226 ED SWINSON RD			DUBLIN	GA	31021	
Dublin, Corey J (Corey)		Address on File						
Dubnuk, Janna N		Address on File						
DUBOIS, CYNTHIA L		ADDRESS ON FILE						
DUBOIS, EDEN E		ADDRESS ON FILE						
DUBOIS, KYLA		ADDRESS ON FILE						
DUBOIS, REANNA M		ADDRESS ON FILE						
DUBON, WILLIAM A		ADDRESS ON FILE						
DUBOSE, ANNMARIE		ADDRESS ON FILE						
DUBOSE, BREANNA		ADDRESS ON FILE						
DUBOSE, CASIE M		ADDRESS ON FILE						
Dubose, Joanna M		Address on File						
DUBOSE, SALIAH		ADDRESS ON FILE						
DUBOSE, SUZANNE		ADDRESS ON FILE						
DUCHARME, MCMILLEN & ASSOCIATES INC		6610 MUTUAL DRIVE			FORT WAYNE	IN	46825	
DUCHARME, MCMILLEN & ASSOCIATES INC		BIN #141956	PO BOX 1627		INDIANAPOLIS	IN	46206-1627	
DUCK FACTORY		Southgate Ltd Phillipines Rep	Suite 1503 15 Fl Security Bank	#6776 Ayala	Makati City	NCR	01200	Phillippines
DUCK HEAD APPAREL		P.O. BOX 306063			NASHVILLE	TN	37138	
DUCK HEAD FOOTWEAR		GOODMAN FACTORS	P.O. BOX 29647		DALLAS	TX	75229-9647	
DUCK HOUSE INC		4651 STATE ST.			MONTCLAIR	CA	91763	
DUCKE, JAISO L		ADDRESS ON FILE						
DUCKHEAD		GOODMAN FACTORS	DUCK HEAD FOOTWEAR	PO BOX 29647	DALLAS	TX	75229-9647	
DUCKHEAD 4/7		SUN TRUST BANK	PO BOX 4986		ATLANTA	GA	30302	
DUCKHEAD SHOES		GOODMAN FACTORS	DUCK HEAD FOOTWEAR	PO BOX 29647	DALLAS	TX	75229-9647	
DUCOTE, JAMES		ADDRESS ON FILE						

Exhibit K
 Creditor Matrix
 Served via First Class Mail

CreditorName	CreditorNoticeName	Address1	Address2	Address3	City	State	Zip	Country
DUCREE, TYREN		ADDRESS ON FILE						
DUDAS PLUMBING HEATING & AC INC		300 PACERS POINT			HAMPTON	VA	23669	
DUDDY, SAMANTHA J		ADDRESS ON FILE						
Dudenhefer, Falyn		Address on File						
Dudenhefer, Megan		Address on File						
DUDLEY, ARIEL		ADDRESS ON FILE						
Dudley, Cyndy L		Address on File						
Dudley, Cyndy L		Address on File						
DUDLEY, DEBRA P		ADDRESS ON FILE						
DUDLEY, EMMA		ADDRESS ON FILE						
Dudley, Jennifer L		Address on File						
DUDLEY, KRISTINE E		ADDRESS ON FILE						
Dudley, Krysten K		Address on File						
Dudley, Nikie		Address on File						
Dudley, Rachel		ADDRESS ON FILE						
DUDLEY, REYNA M		ADDRESS ON FILE						
DUDLEY, TYLER		ADDRESS ON FILE						
DUE SEASON WOMENS RESOURCE CENTER & SHELTER INC		PO BOX 745			HUMBOLDT	TN	38343	
DUE, ANGEL M		ADDRESS ON FILE						
Duenas, Blanca A		ADDRESS ON FILE						
DUENAS, KIMBERLY D		ADDRESS ON FILE						
DUENEZ, MAYRA		ADDRESS ON FILE						
DUET, AMBER L		ADDRESS ON FILE						
DUET, TIFFANY L		ADDRESS ON FILE						
DUEZ, ANTHONY C		ADDRESS ON FILE						
Duez, Carol		ADDRESS ON FILE						
DUFF, KRISTEN		ADDRESS ON FILE						
DUFF, PATRICIA L		ADDRESS ON FILE						
DUFF, PEGGY		ADDRESS ON FILE						
DUFF, SHANICE		ADDRESS ON FILE						
DUFF, TAMLYN		ADDRESS ON FILE						
DUFFER, SHARON R		ADDRESS ON FILE						
DUFFIELD, ANGELA M		ADDRESS ON FILE						
Duffin, Lisa M		ADDRESS ON FILE						
DUFFIN, LISA M		ADDRESS ON FILE						
Duffy, Jessica R		ADDRESS ON FILE						
DUFOUR, CHERYL		ADDRESS ON FILE						
Dufrene, Camryn		ADDRESS ON FILE						
DUFRENE, DARRIEN		ADDRESS ON FILE						
DUFRENE, JOANNA		ADDRESS ON FILE						
DUFRENE, KALEY P		ADDRESS ON FILE						
DUFRESNE, DONNA		ADDRESS ON FILE						
DUGAN GLASS OVERHEAD DOOR CENTER		PO BOX 1265	2810 WEST MAIN		SEDALIA	MO	65302	
DUGAN, BRANDON F		ADDRESS ON FILE						
DUGAN, HUNTER		ADDRESS ON FILE						
Dugar, Latoshia		Address on File						
DUGAS, CECILE		ADDRESS ON FILE						
DUGAS, JACLYN R		ADDRESS ON FILE						
Dugas, Jaclyn Renee (Jackie)		Address on File						
DUGAS, JOSLYN A		ADDRESS ON FILE						
DUGAS, PAIGE R		ADDRESS ON FILE						
DUGGAN, BAILEY L		ADDRESS ON FILE						

Exhibit K

Creditor Matrix
Served via First Class Mail

CreditorName	CreditorNoticeName	Address1	Address2	Address3	City	State	Zip	Country
DUGGAN, KURTIS R		ADDRESS ON FILE						
DUGGAN, LAURA C		ADDRESS ON FILE						
DUGGER, BETTY		ADDRESS ON FILE						
DUGGINS, TAMMY A		ADDRESS ON FILE						
Dugosh, Amanda M		Address on File						
Duhe, Michelle		Address on File						
DUHON, AIMEE		ADDRESS ON FILE						
DUHON, AIMEE		ADDRESS ON FILE						
DUHON, AIMEE L		ADDRESS ON FILE						
DUHON, LAUREN		ADDRESS ON FILE						
Duhon, Samantha R		Address on File						
DUI, INC		5302 GULFTON			HOUSTON	TX	77081	
Duin, Damara H		ADDRESS ON FILE						
Duke	Attn Legal Department	PO BOX 740399			CINCINNATI	OH	45274	
DUKE CANNON SUPPLY CO		123 N 3RD ST	SUITE 606		MINNEAPOLIS	MN	55401	
DUKE CANNON SUPPLY CO		7448 THORNCREST DR SE			ADA	MI	49301	
DUKE ENERGY		PO BOX 70515			CHARLOTTE	NC	28272-0515	
DUKE ENERGY		PO BOX 70516			CHARLOTTE	NC	28272-0516	
DUKE ENERGY		PO BOX 740399			CINCINNATI	OH	45274	
DUKE, EMILY G		ADDRESS ON FILE						
Duke, Jaymie L		Address on File						
Duke, Kershana R		Address on File						
DUKE, KERSHANA R		ADDRESS ON FILE						
DUKE, SAMANTHA		ADDRESS ON FILE						
DUKE, TAYLOR B		ADDRESS ON FILE						
DUKE, TAYLOR B		ADDRESS ON FILE						
Duke, Tina E		Address on File						
DUKEMINIER, SYDNEY S		ADDRESS ON FILE						
DUKES, JAYDEN A		ADDRESS ON FILE						
DUKES, TESIA M		ADDRESS ON FILE						
DUKES, ZYQUEZ T		ADDRESS ON FILE						
DUKESHIRE, ERIKA		ADDRESS ON FILE						
Dukett, Kristin		Address on File						
DULAL, ROHAN		ADDRESS ON FILE						
DULCE CAROLA		ADDRESS ON FILE						
DULIN, ELISSA M		ADDRESS ON FILE						
DULLEH, FLEMOH		ADDRESS ON FILE						
DULMAGE, MIKAYLA M		ADDRESS ON FILE						
DULYEA, JEANNIE M		ADDRESS ON FILE						
Duman, Nicholas E (Nick)		Address on File						
Duman, Nicholas E (Nick)		Address on File						
DUMARCE, MIRANDA R		ADDRESS ON FILE						
DUMAS AIR CONDITIONING & HEAT, INC		PO BOX 1022			DUMAS	TX	79029	
DUMAS FAMILY PRACTICE, LLC		PO BOX 755			DUMAS	TX	79029	
DUMAS MOORE COUNTY		CHAMBER OF COMMERCE	PO BOX 735		DUMAS	TX	79029	
DUMAS, JALEEN		ADDRESS ON FILE						
DUMAS, SYDNEI R		ADDRESS ON FILE						
DUMIRE, ALLEN		ADDRESS ON FILE						
Dumire, Amanda		Address on File						
Dummitt, Dale		Address on File						
DUMONT, ALICIA		ADDRESS ON FILE						
DUMONT, REBECCA		ADDRESS ON FILE						
DUMP, CHERYL		ADDRESS ON FILE						
DUN & BRADSTREET		PO BOX 318016			INDEPENDENCE	OH	44131-8016	

Exhibit K
 Creditor Matrix
 Served via First Class Mail

CreditorName	CreditorNoticeName	Address1	Address2	Address3	City	State	Zip	Country
DUN & BRADSTREET INC		PO BOX 75434			CHICAGO	IL	60675	
Dunagan, Allison R		Address on File						
DUNAJ, DEBORAH A		Address on File						
DUNBAR ARMORED INC		PO BOX 64115			BALTIMORE	MD	21264-4115	
DUNBAR, JAMIE J		ADDRESS ON FILE						
DUNBAR, KIMBERLY R		ADDRESS ON FILE						
DUNBAR, SHANAJEE M		ADDRESS ON FILE						
DUNCAN AVIATION		PO BOX 956153			ST LOUIS	MO	63195-6153	
DUNCAN ELECTRICAL CONTRACTOR, INC		PO BOX 1174	4204 MOULTON		GREENVILLE	TX	75403-1174	
DUNCAN GLASS & MIRROR, INC		2916 NW 30TH STREET			OKLAHOMA CITY	OK	73112	
DUNCAN HEATING & A/C, INC		PO BOX 65018			LUBBOCK	TX	79464	
DUNCAN, ADRIAN		ADDRESS ON FILE						
DUNCAN, AMBER E		ADDRESS ON FILE						
DUNCAN, APRIL		ADDRESS ON FILE						
DUNCAN, ARIEL		ADDRESS ON FILE						
Duncan, Ashley E		ADDRESS ON FILE						
Duncan, Cecily		ADDRESS ON FILE						
Duncan, Ciera		Address on File						
DUNCAN, CRYSTAL		ADDRESS ON FILE						
DUNCAN, CYNTHIA E		ADDRESS ON FILE						
Duncan, Deborah A		Address on File						
Duncan, Deborah A		Address on File						
DUNCAN, HOPE E		ADDRESS ON FILE						
DUNCAN, JACQUES J		ADDRESS ON FILE						
DUNCAN, JASON D		ADDRESS ON FILE						
DUNCAN, JENNIFER G		ADDRESS ON FILE						
DUNCAN, JESSICA M		ADDRESS ON FILE						
DUNCAN, JUDITH A		ADDRESS ON FILE						
DUNCAN, JUDY L		ADDRESS ON FILE						
DUNCAN, KATTI B		ADDRESS ON FILE						
DUNCAN, LACEY D		ADDRESS ON FILE						
DUNCAN, LAKAYLUN S		ADDRESS ON FILE						
Duncan, Lisa A		ADDRESS ON FILE						
DUNCAN, LISA M		ADDRESS ON FILE						
Duncan, Rodney D		ADDRESS ON FILE						
DUNCAN, RUSSELL B		ADDRESS ON FILE						
DUNCAN, SABRINA		ADDRESS ON FILE						
DUNCAN, SCARLETT R		ADDRESS ON FILE						
Duncan, Taylor M		ADDRESS ON FILE						
DUNCAN, WENDY A		ADDRESS ON FILE						
Dundey, Heather M		Address on File						
DUNECRAFT INC		PO BOX 808			CHAGRIN FALLS	OH	44022	
DUNFEE, COURTNEY		Address on File						
DUNFEE, SANDRA		ADDRESS ON FILE						
DUNFORD, VANESSA R		ADDRESS ON FILE						
DUNGCA, COLLEEN R		ADDRESS ON FILE						
DUNHAM, GERALDINE		ADDRESS ON FILE						
DUNHAM, MELISTA M		ADDRESS ON FILE						
Dunham, Myranda C		Address on File						
DUNIGAN, TOMIKA		ADDRESS ON FILE						
DUNIVAN, ASHLEY		ADDRESS ON FILE						
DUNK, IRENE		ADDRESS ON FILE						
Dunkin, Stacey		Address on File						

Exhibit K
 Creditor Matrix
 Served via First Class Mail

CreditorName	CreditorNoticeName	Address1	Address2	Address3	City	State	Zip	Country
DUNKIRK LIMITED PARTNERSHIP	C/O CHASE PROPERTIES LTD	3333 RICHMOND RD #320			BEACHWOOD	OH	44122	
DUNKIRK LIMITED PARTNERSHIP		PO BOX 92317			CLEVELAND	OH	44193	
Dunklin County	Attn Legal Department	100 Courthouse Sq			Kennett	MO	63857	
DUNKLIN COUNTY		BUSINESS LIC	P.O.BOX 445		KENNETT	MO	63857	
DUNKLIN COUNTY COLLECTOR	Attn Legal Department	PO Box 445			Kennett	MO	63857	
Dunklin County Prosecuting Attorney		1175 Floyd Street			Kennett	MO	63857	
DUNKLIN COUNTY TAX COLLECTOR		PO BOX 445			KENNETT	MO	63857	
DUNLAP, ELIZABETH K		ADDRESS ON FILE						
DUNLAP, KARLA		ADDRESS ON FILE						
DUNLAP, NAURIS		ADDRESS ON FILE						
Dunlap-Oliver, Veronica D		Address on File						
DUNN COUNTY HUMANE SOCIETY		302 BRICKYARD RD			MENEMENIE	WI	59751	
Dunn, Alisia M		Address on File						
Dunn, Amanda		Address on File						
DUNN, AMIYANA		ADDRESS ON FILE						
DUNN, ANTHONY C		ADDRESS ON FILE						
DUNN, BRIANNA C		ADDRESS ON FILE						
DUNN, BRITTANY A		ADDRESS ON FILE						
Dunn, Carmen L		Address on File						
DUNN, CASSANDRA L		ADDRESS ON FILE						
Dunn, Cate M		Address on File						
DUNN, CECIL		ADDRESS ON FILE						
DUNN, CHARMAINE		ADDRESS ON FILE						
DUNN, DAPHNE B		ADDRESS ON FILE						
DUNN, DEBORAH A		ADDRESS ON FILE						
DUNN, DEREKA		ADDRESS ON FILE						
DUNN, ELIJAH		ADDRESS ON FILE						
DUNN, EMILY		ADDRESS ON FILE						
DUNN, HOLLY F		ADDRESS ON FILE						
DUNN, JASON P		ADDRESS ON FILE						
Dunn, Jeffrey		Address on File						
DUNN, JESSICA		ADDRESS ON FILE						
DUNN, JORDAN		ADDRESS ON FILE						
DUNN, LUCAS D		ADDRESS ON FILE						
Dunn, Michael		Address on File						
Dunn, Michael		Address on File						
Dunn, Michael D		Address on File						
DUNN, MIKKEL		ADDRESS ON FILE						
DUNN, REBECCA L		ADDRESS ON FILE						
DUNN, SHELBY L		ADDRESS ON FILE						
DUNN, VIOLET L		ADDRESS ON FILE						
DUNSON, CADENCE		ADDRESS ON FILE						
DUNSON, CIERRA		ADDRESS ON FILE						
DUNSON, EARNEST E		ADDRESS ON FILE						
Dunson, Rosa		ADDRESS ON FILE						
DUNSON, ROSA M		ADDRESS ON FILE						
DUNSTON, DYMOND		ADDRESS ON FILE						
DUNSTON, DYMOND		ADDRESS ON FILE						
DUNSWORTH, ANDREA E		ADDRESS ON FILE						
DUNTON, REBECCA		ADDRESS ON FILE						
DUNWOOD, SHAKERIA M		ADDRESS ON FILE						
DUO DESIGNS		3424 STANFORD NE STE 9			ALBUQUERQUE	NM	87107	
DUO SECURITY	ATTN DIRECTOR OR OFFICER	DEPT LA 24804			PASADENA	CA	91185-4804	
DUO SECURITY INC		DEPT LA 24804			PASADENA	CA	91185-4804	

Exhibit K
 Creditor Matrix
 Served via First Class Mail

CreditorName	CreditorNoticeName	Address1	Address2	Address3	City	State	Zip	Country
Duo Security, Inc		123 North Ashley Street, #200			Ann Arbor	MI	48104	
Duong, Anh T		Address on File						
DUONG, KEVIN P		ADDRESS ON FILE						
DUPERIOR-WEBB, ARMAUNI		ADDRESS ON FILE						
DUPERRON, CRYSTAL K		ADDRESS ON FILE						
DUPLANTIS-NAQUIN, JAMIE D		ADDRESS ON FILE						
DUPLECHAIN, SHAWN		ADDRESS ON FILE						
DUPLECHIN, BRIAN E		ADDRESS ON FILE						
DUPLECHIN, KATIE M		ADDRESS ON FILE						
DUPLIN CHRISTIAN OUTREACH MINISTRIES		514 SOUTH NORWOOD ST			WALLACE	NC	28466	
DUPLIN COUNTY FIRE MARSHALL		PO BOX 909			KENANSVILLE	NC	28349	
DUPLIN COUNTY TAX COLLECTOR	Attn Legal Department	PO Box 968			Kenansville	NC	28349	
DUPLIN COUNTY TAX COLLECTOR		P.O.BOX 968			KENANSVILE	NC	28349	
DUPONT, BROOK N		ADDRESS ON FILE						
DUPONT, VICTORIA		ADDRESS ON FILE						
DUPRE, FELICIA F		ADDRESS ON FILE						
DUPREE, ANNA		ADDRESS ON FILE						
DUPREE, LORETTA N		ADDRESS ON FILE						
Dupree, Michael T		Address on File						
DUPREE, NICHOLAS		ADDRESS ON FILE						
Dupree, Nya		Address on File						
DuPuy L. Hickey & Philip Hicky, II Co-Trustees of James Hicky	Phil Hicky	P.O. Box 989			Forrest City	AR	72335	
DUPUY, DIVINE G		ADDRESS ON FILE						
DURA KLEEN(USA)DBA EURO WARE		458 EAST 101st STREET			BROOKLYN	NY	11236	
DURA MEDIC		P.O. BOX 2728			AUSTIN	TX	78768	
Durall, Trenton B		Address on File						
Duran De Duran, Yaneth A (adriana)		Address on File						
DURAN, ALEJANDRA		ADDRESS ON FILE						
Duran, Alyssa		Address on File						
DURAN, ANTONIA		ADDRESS ON FILE						
DURAN, CARMEN R		ADDRESS ON FILE						
DURAN, CARMEN R		ADDRESS ON FILE						
Duran, Charlotte R		Address on File						
Duran, Desiree M		ADDRESS ON FILE						
Duran, Desiree M		ADDRESS ON FILE						
DURAN, GILBERTO		ADDRESS ON FILE						
Duran, Guadalupe		Address on File						
DURAN, GUADALUPE		ADDRESS ON FILE						
DURAN, HALEY L		ADDRESS ON FILE						
DURAN, HANNAH M		ADDRESS ON FILE						
DURAN, KRYSTAL		ADDRESS ON FILE						
Duran, Laura		Address on File						
DURAN, LIDIA		ADDRESS ON FILE						
DURAN, LOGAN M		ADDRESS ON FILE						
Duran, Lorenzo (Lorenzo)		Address on File						
Duran, Maria		ADDRESS ON FILE						
DURAN, NICOLE M		ADDRESS ON FILE						
DURAN, TYLA R		ADDRESS ON FILE						
DURAND, TANAYRA N		ADDRESS ON FILE						
DURANGO MALL LLC	C/O DURANGO MALL MGMT OFFICE	800 SOUTH CAMINO DEL RIO			DURANGO	CO	81301	

Exhibit K
 Creditor Matrix
 Served via First Class Mail

CreditorName	CreditorNoticeName	Address1	Address2	Address3	City	State	Zip	Country
DURANT CITY UTILITY	Attn Legal Department	300 W Evergreen Street, Room 100			Durant	OK	74701	
DURANT, ALIA M		Address on File						
DURANT, NICHOLAS J		ADDRESS ON FILE						
Durant, Stacey		Address on File						
DURANTE, TERRAN J		ADDRESS ON FILE						
DURAPAU, JADA		ADDRESS ON FILE						
Durazo, Cinthia		Address on File						
Durazo, Cinthia		Address on File						
DURBAND, EMILY M		ADDRESS ON FILE						
DURBIN, ALYCIA		ADDRESS ON FILE						
Durbin, Alycia		ADDRESS ON FILE						
DURBIN, KARLEY		ADDRESS ON FILE						
DURBIN, KELLI L		ADDRESS ON FILE						
DURBIN, MARK D		ADDRESS ON FILE						
DURBIN, MIRANDA		ADDRESS ON FILE						
Durbin, Tammy S		Address on File						
DURBIN, TAYLOR P		ADDRESS ON FILE						
DURFEE, SANDRA L		ADDRESS ON FILE						
DURFEE, SYDNEY		ADDRESS ON FILE						
DURFEE-JENSON, ALEXANDRIA		ADDRESS ON FILE						
Durgin, Allaya D		Address on File						
DURHAM, GEORGE		ADDRESS ON FILE						
DURHAM, GEORGI A		ADDRESS ON FILE						
DURHAM, JEREMIAH M		ADDRESS ON FILE						
Durham, Jonathan M		Address on File						
DURHAM, KAREN		ADDRESS ON FILE						
DURHAM, KIMBERLY A		ADDRESS ON FILE						
DURHAM, STEVEN T		ADDRESS ON FILE						
DURIAS HENRY		ADDRESS ON FILE						
DURIGHELLO, CAMELIA		ADDRESS ON FILE						
DURIO, KEELEY		ADDRESS ON FILE						
DURON, VERONICA		ADDRESS ON FILE						
Durousseau, Nancy		Address on File						
Durousseau, Nancy		Address on File						
DURR, CHRISTINA		ADDRESS ON FILE						
DURR, CYDNEY P		ADDRESS ON FILE						
Durr, Hazel L (Hazel)		Address on File						
Durr, Hazel L (Hazel)		Address on File						
Durr, Maria		Address on File						
Durr, Mariah H		Address on File						
DURR, TAYLOR D		ADDRESS ON FILE						
Durr-Payne, Terri		Address on File						
DURVIN, JANE		ADDRESS ON FILE						
DUSTIN SEAY		ADDRESS ON FILE						
DUSTIN, CHYNAH D		ADDRESS ON FILE						
DUSTIN, KAILEIGH		ADDRESS ON FILE						
DUSTY COOK		ADDRESS ON FILE						
Dutcher, Julie S		Address on File						
DUTEL, WENDY L		ADDRESS ON FILE						
DUTKIEWICZ, VICTORIA R		ADDRESS ON FILE						
DUTRUCH, KELLY M		Address on File						
DUTTON, CLARK		ADDRESS ON FILE						
DUTTON, EUALALIA M		ADDRESS ON FILE						

Exhibit K
 Creditor Matrix
 Served via First Class Mail

CreditorName	CreditorNoticeName	Address1	Address2	Address3	City	State	Zip	Country
Duttry, Cayli M		Address on File						
DUVALL, ALEXANDER S		ADDRESS ON FILE						
DUVALL, BONNIE L		ADDRESS ON FILE						
DUVALL, BRITTANY S		ADDRESS ON FILE						
DUVALL, DAWN		ADDRESS ON FILE						
DUVALL, LEXIS A		ADDRESS ON FILE						
DUVALL, LISA M		ADDRESS ON FILE						
DUVALL, TONYA		ADDRESS ON FILE						
Duvic, Timothy		ADDRESS ON FILE						
DUY HOANG		ADDRESS ON FILE						
DVIRGILIO, ANTHONY J		ADDRESS ON FILE						
DVORAK, GRANT T		ADDRESS ON FILE						
DVORAK, KAYLA J		ADDRESS ON FILE						
DVORAK, MEGAN M		ADDRESS ON FILE						
DWH Development Co	John Dunn	708 North Adams			Beeville	TX	78102	
DWH DEVELOPMENT CO., TEXAS CORPORATION		PO BOX 781827			SAN ANTONIO	TX	78278-1827	
DWILLIS, BRANDI R		ADDRESS ON FILE						
DWIRE, LINDA		ADDRESS ON FILE						
Dworaczyk, Theresa C		ADDRESS ON FILE						
DWYER, CASEY J		ADDRESS ON FILE						
DWYER, MEGAN J		ADDRESS ON FILE						
DYAL, HAYLEIGH M		ADDRESS ON FILE						
DYCHES, KATHERINE C		ADDRESS ON FILE						
Dydensborg, Lisa M		Address on File						
DYE, BRITTNY N		ADDRESS ON FILE						
DYE, BRITTNY N		ADDRESS ON FILE						
Dye, Doreen		Address on File						
Dye, Kaneisha		Address on File						
DYE, KARSEN		ADDRESS ON FILE						
DYE, KASIDI		ADDRESS ON FILE						
Dye, Kristen		Address on File						
Dye, Mindy L (Mindy)		Address on File						
Dye, Mindy L (Mindy)		Address on File						
DYE, NOAH L		ADDRESS ON FILE						
Dye, Shelby		Address on File						
Dye, Shelby L		Address on File						
DYE, TYANNA M		ADDRESS ON FILE						
DYER COUNTY OFFICE ON AGING, INC		1400 HORN BROOK			DYERSBURG	TN	38024	
DYER COUNTY TRUSTEE	Attn Legal Department	PO Box 1360			Dyersburg	TN	38025	
DYER, CALEIGH S		ADDRESS ON FILE						
DYER, JACOB		ADDRESS ON FILE						
DYER, JESSICA G		ADDRESS ON FILE						
DYER, KASSIDY M		ADDRESS ON FILE						
DYER, MEGHAN L		ADDRESS ON FILE						
DYER, SHIRLEY A		ADDRESS ON FILE						
Dyer, Trashel		Address on File						
DYERBURG HIGH SCHOOL		125 HWY 51 BYPASS W			DYERBURG	TN	38024	
DYERS		P.O. BOX 707			EDEN	NC	27288	
DYERS INC		233 S HAMILTON			EDEN	NC	27288	
DYERSBURG CITY TAX OFFICE		P.O.BOX 1358			DYERSBURG	TN	38025	
DYERSBURG ELECTRIC	Attn Legal Department	211 E Court Street			Dyersburg	TN	38024-4741	
DYERSBURG GAS & WATE	Attn Legal Department	P.O. BOX 1358			DYERSBURG	TN	38025	
DYERSBURG GAS & WATE	Attn Legal Department	425 W Court St.			Dyersburg	TN	38024	

Exhibit K

Creditor Matrix
Served via First Class Mail

CreditorName	CreditorNoticeName	Address1	Address2	Address3	City	State	Zip	Country
DYERSBURG GLASS CO		501 W MARKET ST			DYERSBURG	TN	38024	
DYERSBURG, CITY OF	Attn Legal Department	PO Box 1358			Dyersburg	TN	38025	
DYESS, CHRISTOPHER R		ADDRESS ON FILE						
DYKE, ALYSSA N		ADDRESS ON FILE						
DYKES, GLENNETTE S		ADDRESS ON FILE						
DYKES, JASON R		ADDRESS ON FILE						
Dykes, Jennifer G		ADDRESS ON FILE						
DYKES, LINDA R		ADDRESS ON FILE						
DYKES, RUBY		ADDRESS ON FILE						
DYLAN BAERWALDT		ADDRESS ON FILE						
DYMOND, ERIN M		ADDRESS ON FILE						
DYMOND, ROSEMARY S		ADDRESS ON FILE						
DYNAMIC DECORATORS		284 5TH AVE G/F			NEW YORK	NY	10001	
Dynamic Delivery	Attn Director or Officer	2501 71st Street			North Bergen	NJ	07047	
Dynamic Delivery Services, Inc		2501 71st Street			North Bergen	NJ	07047	
DYNAMIC DESIGN ENTERPRISES INC		PO BOX 37588			BALTIMORE	MD	21297-3588	
DYNAMIC DISPOSAL		1540 NORTH DAMASCUS AVE			ODESSA	TX	79763	
DYNAMIC EXPRESS, INC		2501 71st STREET			NORTH BERGEN	NJ	07047	
DYNAMIC FIRE PROTECTION LLC		9771 MS HWY 25			STARKVILLE	MS	39759	
DYNAMITE DECORATORS		284 5TH AVE GROUND FLR			NY	NY	10001	
DYNASOL EYEWEAR DBA OXIGEN CO		9835 JOE VARGAS WAY			SOUTH EL MONTE	CA	91733	
DYNASTY APPAREL		FCC, LLC	P.O. BOX 643382		CINCINNATI	OH	45264-3382	
DYNASTY APPAREL CORP		FCC, LLC	PO BOX 643382		CINCINNATI	OH	45264-3382	
DYNASTY APPAREL CORP		FCC, LLC	P.O BOX 643382		CINCINNATI	OH	45264-3382	
DYNASTY APPAREL CORP		PORTER CAPITAL CORP	PO BOX 12105	FOR DYNASTY APPAREL COR	BIRMINGHAM	AL	35202	
DYNASTY FASHIONS INC		PO BOX 80423			CITY OF INDUSTRY	CA	91716-8423	
DYNASTY LOC		SANTANA SHOES	800 N. SEPULVEDA BLVD		EL SEGUNDO	CA	90245	
Dynasty USA, LLC	Frank Mendez	400 38th St., Suite 222			Union City	NJ	07087	
DYNATRACE LLC		PO BOX 74008118			CHICAGO	IL	60674-8118	
Dyson, Ashanti		Address on File						
DYSON, BETTY		ADDRESS ON FILE						
DYSON, EBONY		Address on File						
Dyson, LaShamy U		ADDRESS ON FILE						
DYSON, MADISON		ADDRESS ON FILE						
DZIEDZIC, AUTUMN E		ADDRESS ON FILE						
DZIERZANSKI, DALLAS P		ADDRESS ON FILE						
DZODAN, SAMANTHA D		ADDRESS ON FILE						
E & B GIFTWARE LLC		PO BOX 951305			CLEVELAND	OH	44193	
E & B GIFTWARE, LLC		PO BOX 78024			MILWAUKEE	WI	53278	
E & E CO LTD		45875 NORTHPORT LOOP E			FREMONT	CA	94538	
E & E CO., LTD		E&E CO LTD	45875 NORTHPORT LOOP E.		FREMONT	CA	94111	
E & E PLUMBING AND HEATING		PO BOX 642			STUARTS DRAFT	VA	24477	
E & E SHOE BROKERAGE	E & E SHOE BROKERAGE, INC	77 WALNUT CREEK DRIVE			MONTICELLO	KY	42633	
E & F ELECTRIC INC		301 PRIMROSE RD			FITZGERALD	GA	31750	
E & L Investors	c/o CLE Property Management Group LLC	25200 Chagrin Blvd., Suite 106			Beachwood	OH	44122	
E & S IMPORTS, INC		725 BROADWAY AVE			HOLBROOK	NY	11741	
E & W ELECTRIC CO., INC		P.O.BOX 1378			PARIS	TN	38242	
E B 5 CORP		2232 E.BURNSIDE			PORTLAND	OR	97214	
E B B & FLOW PICTURES LLC		1467 HARBORGATE SHORES BLVD			MT. PLEASANT	SC	29464	

Exhibit K
 Creditor Matrix
 Served via First Class Mail

CreditorName	CreditorNoticeName	Address1	Address2	Address3	City	State	Zip	Country
E BATON ROUGE PARISH	Attn Legal Department	222 St. Louis St., Room 126			Baton Rouge	LA	70802	
E BY DESIGN, LLC		PO BOX 2310			DAVIDSON	NC	28036	
E C SCOTT GROUP		EC Scott Group	1 Thorndal Circle		Darien	CT	06820	
E MARKETER		11 TIMES SQUARE FLOOR 14			NEW YORK	NY	10036	
E S, N R (Minor)		Address on File						
E Z, P M (Minor)		Address on File						
E&A WORLDWIDE TRADERS, INC		235 LITTLE EAST NECK RD			WEST BABYLON	NY	11704	
E&B GIFTWARE, LLC		LOCK BOX 3512	PO BOX 8500		PHILADELPHIA	PA	19178-3512	
E&B GIFTWARE, LLC		PO BOX 8500	LOCK BOX #3512		PHILADELPHIA	PA	19178-3512	
E&E CO., LTD		45875 NORTHPORT LOOP EAS			FREMONT	CA	94538	
E&E CO., LTD/LA FIORE LINGERIE		4875 NORTHPORT LOOP EAST			FREMONT	CA	94538	
E&S IMPORTS INC		725 BROADWAY AVE.			HOLBROOK	NY	11741	
E&S INTERNATIONAL ENT, INC		7801 HAYVENHURST AVE			VAN NUYS	CA	91406	
E, A (Minor)		Address on File						
E, A (Minor)		Address on File						
E, A (Minor)		Address on File						
E, A (Minor)		Address on File						
E, A (Minor)		Address on File						
E, A C (Minor)		Address on File						
E, A D (Minor)		Address on File						
E, A D (Minor)		Address on File						
E, A E (Minor)		Address on File						
E, A E (Minor)		Address on File						
E, A I (Minor)		Address on File						
E, A L (Minor)		Address on File						
E, A M (Minor)		Address on File						
E, A T (Minor)		Address on File						
E, B (Minor)		Address on File						
E, B A (Minor)		Address on File						
E, B M (Minor)		Address on File						
E, B N (Minor)		Address on File						
E, C B (Minor)		Address on File						
E, C C (Minor)		Address on File						
E, C D (Minor)		Address on File						
E, C E (Minor)		Address on File						
E, C T (Minor)		Address on File						
E, D (Minor)		Address on File						
E, D (Minor)		Address on File						
E, D A (Minor)		Address on File						
E, D A (Minor)		Address on File						
E, D B (Minor)		Address on File						
E, D C (Minor)		Address on File						
E, D P (Minor)		Address on File						
E, D R (Minor)		Address on File						
E, E (Minor)		Address on File						
E, E E (Minor)		Address on File						
E, E E (Minor)		Address on File						
E, E R (Minor)		Address on File						
E, F (Minor)		Address on File						
E, G (Minor)		Address on File						
E, G E (Minor)		Address on File						
E, H (Minor)		Address on File						
E, H C (Minor)		Address on File						
E, H R (Minor)		Address on File						

Exhibit K
 Creditor Matrix
 Served via First Class Mail

CreditorName	CreditorNoticeName	Address1	Address2	Address3	City	State	Zip	Country
E, I (Minor)		Address on File						
E, J (Minor)		Address on File						
E, J (Minor)		Address on File						
E, J B (Minor)		Address on File						
E, J M (Minor)		Address on File						
E, J M (Minor)		Address on File						
E, J P (Minor)		Address on File						
E, J R (Minor)		Address on File						
E, J S (Minor)		Address on File						
E, K (Minor)		Address on File						
E, K A (Minor)		Address on File						
E, K B (Minor)		Address on File						
E, K L (Minor)		Address on File						
E, K L (Minor)		Address on File						
E, K L (Minor)		Address on File						
E, K M (Minor)		Address on File						
E, K R (Minor)		Address on File						
E, K R (Minor)		Address on File						
E, L (Minor)		Address on File						
E, L (Minor)		Address on File						
E, L R (Minor)		Address on File						
E, M (Minor)		Address on File						
E, M (Minor)		Address on File						
E, M (Minor)		Address on File						
E, M A (Minor)		Address on File						
E, M D (Minor)		Address on File						
E, M E (Minor)		Address on File						
E, M E (Minor)		Address on File						
E, M L (Minor)		Address on File						
E, M M (Minor)		Address on File						
E, M T (Minor)		Address on File						
E, N (Minor)		Address on File						
E, N J (Minor)		Address on File						
E, P (Minor)		Address on File						
E, P G (Minor)		Address on File						
E, P G (Minor)		Address on File						
E, R D (Minor)		Address on File						
E, R V (Minor)		Address on File						
E, S (Minor)		Address on File						
E, S (Minor)		Address on File						
E, S (Minor)		Address on File						
E, S D (Minor)		Address on File						
E, S D (Minor)		Address on File						
E, S I (Minor)		Address on File						
E, S J (Minor)		Address on File						
E, T (Minor)		Address on File						
E, T L (Minor)		Address on File						
E, T S (Minor)		Address on File						
E, T S (Minor)		Address on File						
E, V (Minor)		Address on File						
E, V E (Minor)		Address on File						
E, W M (Minor)		Address on File						
E, X T (Minor)		Address on File						
E, X T (Minor)		Address on File						

Exhibit K
Creditor Matrix
 Served via First Class Mail

CreditorName	CreditorNoticeName	Address1	Address2	Address3	City	State	Zip	Country
E. 8TH GROUP, LLC		315 E. 8TH STREET, 202			LOS ANGELES	CA	90014	
E. FORMELLA & SONS, INC		411 E. PLAINFIELD RD.			COUNTRYSIDE	IL	60525	
E. GLUCK CORP		6015 LITTLE NECK PARKWAY			LITTLE NECK	NY	11362	
E. H. SAUNDERS & SON, INC		P.O. BOX 549			HOPEWELL	VA	23860	
E. O. HEATING AND AIR		PO BOX 733			HERMISTON	OR	97838	
E.L.F. COSMETICS		45 MAYHILL ST.			SADDLEBROOK	NJ	07763	
E.MISHAN & SONS INC		230 5TH AVENUE	SUITE 800		NEW YORK	NY	10001	
E.S. SUTTON		ADDRESS ON FILE						
E.U.		FINANCE ONE	PO BOX 749208		LOS ANGELES	CA	90074-9208	
E5 USA INC		61 WILLET ST UNIT QQ			PASSAIC	NJ	07005	
EA BY AGINER/BENNETT		PO BOX 281777			ATLANTA	GA	30384-1777	
EAD CONTROL SYSTEMS, INC		3635 S 149TH ST			OMAHA	NE	68144	
Eaddy, Katena M		Address on File						
EADDY-SMITH, MARY A		ADDRESS ON FILE						
EADES, CHRISTIAN		ADDRESS ON FILE						
EADS, ALEX D		ADDRESS ON FILE						
EADS, BREANNA R		ADDRESS ON FILE						
EADS, TABATHA A		ADDRESS ON FILE						
EADS, TIFFANY		ADDRESS ON FILE						
EADY, BIANCA		ADDRESS ON FILE						
EADY, WENDY		ADDRESS ON FILE						
EAGLE HOME PRODUCTS INC		ONE ARNOLD DRIVE			HUNTINGTON	NY	11743	
Eagle Mountain Center, LLC	Colliers International	Buddy	400 West Capitol	PO Box 3546	Little Rock	AR	72203	
EAGLE MOUNTAIN MEMORIAL VFW AUXILIARY POST 2137		PO BOX 695			AZLE	TX	76098	
EAGLE PASS CITY TAX COLLECTOR	Attn Legal Department	PO BOX 1118			OPEKIYSAS	LA	70571	
EAGLE PASS CITY TAX COLLECTOR		100 S MONROE			EAGLE PASS	TX	78853	
EAGLE PASS INDEPENDENT SCHOOL DISTRICT		1420 EIDSON RD			EAGLE PASS	TX	78852	
Eagle Pass ISD	Eagle Pass ISD	PO Box 1530			Eagle Pass	TX	78853	
EAGLE PASS ISD TAX COLLECTOR	Attn Legal Department	299 SOUTH MAIN STREET			SALT LAKE CITY	UT	84111	
EAGLE PASS ISD TAX COLLECTOR		1420 EIDSON ROAD	PO BOX 1530		EAGLE PASS	TX	78853-1530	
EAGLE PRINTING AND PUBLISHING, LLC		PO BOX 888			CLAREMONT	NH	03743	
EAGLE WINGS		2343 CLAY ST			KISSIMMEE	FL	34741	
Eagle-North Hills Shopping Centre, LP	Michael A. Hershman	P.O. Box 12670			Dallas	TX	75225-0670	
EAGLE-NORTH HILLS SHOPPING CENTRE, LP		5420 LBJ FREEWAY SUITE 570			DALLAS	TX	75240	
EAGLE-NORTH HILLS SHOPPING CENTRE, LP		5430 LBJ FREEWAY STE 1200			DALLAS	TX	75240	
EAGLES WINGS		2101 OLD HICKORY TREE RD			SAINT CLOUD	FL	34772	
EAGLES, MELISSA K		ADDRESS ON FILE						
EAGLESON, JEANNE K		ADDRESS ON FILE						
EAGLIN, CHRISTASIA		ADDRESS ON FILE						
EAGLIN, GEORGE T		ADDRESS ON FILE						
EAGLIN, HANNAH N		ADDRESS ON FILE						
EAGLIN, KOURTNEY		ADDRESS ON FILE						
EAI-JR286, INC		20100 SOUTH VERMONT AVE			TORRANCE	CA	90502	
EAKIN, KATHLEEN		ADDRESS ON FILE						
EAKINS, LATOSHA S		ADDRESS ON FILE						
EALEY, MYRANDA		ADDRESS ON FILE						
EALY, CLAIBORNE		ADDRESS ON FILE						
Ealy, Danielle N		Address on File						
EALY, KAYLA D		ADDRESS ON FILE						

Exhibit K
 Creditor Matrix
 Served via First Class Mail

CreditorName	CreditorNoticeName	Address1	Address2	Address3	City	State	Zip	Country
EALY, LESIAH M		ADDRESS ON FILE						
EALY, SCHELITA		ADDRESS ON FILE						
EALY, WENDY		ADDRESS ON FILE						
EAM Global Investors LLC	Attn Legal Department	2533 S Coast Hwy 101	Suite 240		Cardiff by the Sea	CA	92007	
EAM Investors LLC	Attn Legal Department	2533 S Coast Hwy 101 #240			Cardiff	CA	92007	
EAN Services, LLC	Attn Business Rental Sales Department	600 Corporate Park Drive			St. Louis	MO	63105	
EAP INNOVATIONS		2412 FERGUSON RD			ALLISON PARK	PA	15101	
EAPPAREL		500 SEVENTH AVE, 16TH FL			NEW YORK	NY	10018	
EAR, NOSE AND THROAT ASSOCIATES OF CORPUS CHRISTI		3318 S ALAMODA			CORPUS CHRISTI	TX	78411	
EARHART, KAYLEE		ADDRESS ON FILE						
EARL JEAN		ADDRESS ON FILE						
EARL, CEDRIC		ADDRESS ON FILE						
EARL, CEDRIC L		ADDRESS ON FILE						
EARLE, ASHTON F		ADDRESS ON FILE						
EARLE, DESARA		ADDRESS ON FILE						
EARLE, DESARA		ADDRESS ON FILE						
EARLES, SAMANTHA R		ADDRESS ON FILE						
EARLEY, ROBIN L		ADDRESS ON FILE						
EARLEY, SAMANTHA		ADDRESS ON FILE						
Earley, Susan M		Address on File						
EARLS, MAHALIA		ADDRESS ON FILE						
EARLY COUNTY FAMILY CONNECTION FACES		PO BOX 613			BLAKELY	GA	39823	
EARLY COUNTY NEWS, INC		P.O.BOX 748			BLAKELY	GA	39823	
EARLY COUNTY TAX COMMISSIONER	Attn Legal Department	111 Court Square Ste E			Blakely	GA	39823	
EARLY COUNTY TAX OFFICE		111 COURT SQUARE #E			BLAKELY	GA	39823	
Early, Alisha M		ADDRESS ON FILE						
Earlywine, Isaac D		ADDRESS ON FILE						
Earlywine, Vivian S		Address on File						
EARRING ESSENTIALS		PO BOX 83881			GAITHERSBURG	MD	20883-3881	
EARRS		1647 OAKBROOK DR SUITE A			GAINESVILLE	GA	30507	
EARTH INC		PO BOX 417263			BOSTON	MA	02241-7263	
EARTH TONES		225 BUSINESS CENTER DRIVE			BACKLICK	OH	43004	
EARTH TONES		IMPULSE WEAR, INC.	231152 MOMENTUM PLACE		CHICAGO	IL	60689	
Earthman, Katherine G		Address on File						
Earthman, Katherine G		Address on File						
EASLEY, BETSY M		ADDRESS ON FILE						
EASLEY, BRITNEY		ADDRESS ON FILE						
EASLEY, CHRISTOPHER		ADDRESS ON FILE						
EASLEY, JARED L		ADDRESS ON FILE						
EASLEY, LATANYA		ADDRESS ON FILE						
EASLEY, MARQUIA		ADDRESS ON FILE						
EASLEY, STACY		ADDRESS ON FILE						
EASLEY, TINA K		ADDRESS ON FILE						
EASON, ARIANA		ADDRESS ON FILE						
EASON, ARIANA		ADDRESS ON FILE						
EASON, CYNTHIA R		ADDRESS ON FILE						
Eason, Deborah		Address on File						
EASON, PARKER		ADDRESS ON FILE						

Exhibit K
Creditor Matrix
Served via First Class Mail

CreditorName	CreditorNoticeName	Address1	Address2	Address3	City	State	Zip	Country
EAST 8TH GROUP		309 E 8TH STREET	5TH FLOOR		LOS ANGELES	CA	90014	
East 8th Limited Partnership	c/o Woodcrest Management, L.C.	Rinehart Connie	3113 South University Drive, Ste. 600		Fort Worth	TX	76109	
EAST 8TH LIMITED PARTNERSHIP		P.O. BOX 100068			FORT WORTH	TX	76185-0068	
EAST BATON ROUGE PARISH		SALES TAX	P.O. BOX 2590		BATON ROUGE	LA	70821	
EAST BATON ROUGE PARISH		TAX COLLECTOR	P.O. BOX 91285		BATON ROUGE	LA	70821	
EAST BATON ROUGE SHERIFFS OFFICE		ALARM ENFORCEMENT DIVISION	PO BOX 3277		BATON ROUGE	LA	70821	
EAST CEDAR CREEK	Attn Legal Department	115 Hammer Rd.			Gun Barrel City	TX	75156	
EAST CENTRAL YOUTH WRESTLING CORPORATION		PO BOX 237			SUNMAN	IN	47041	
EAST COAST ELECTRICAL & CONSTRUCTION		CONTRACTORS, INC	777 NORTH CLINTON AVE		TRENTON	NJ	08638	
EAST END		PO BOX 2244			NEW YORK	NY	10116-2244	
EAST FORWARD LLC		10 WEST 33RD ST.	SUITE 705		NEW YORK	NY	10001	
EAST HILLS PROPERTIES LLC		P.O. BOX 793			ST JOSEPH	MO	64502	
East Hills Properties, LLC	c/o Craig Realty Group	Steven Craig, President/CEO, Sally Terando, VP of Leasing	4100 MacArthur Blvd, Suite 100		Newport Beach	CA	92660	
East Luray, LLC	Peyton Baughan	PO Box 307			Luray	VA	22835	
EAST NOBLE SCHOOL CORPORATION		126 W RUSH ST			KENDALLVILLE	IN	46755-1740	
EAST OREGONIAN		211 SE BYERS			PENDLETON	OR	97801	
East Peoria City Hall		401 West Washington Street			East Peoria	IL	61611	
EAST POINTE, LLC		P.O. BOX 1089			BUCYRUS	OH	44820	
East Texas Air, Inc. dba Record Space & Security Shredding		PO Box 3539			Lufkin	TX	75903	
East Texas Air, Inc. dba Record Space & Security Shredding		808 E Groesbeck			Lufkin	TX	75901	
EAST TEXAS ANESTHESIOLOGY ASSOCIATES PA		PO BOX 223766			DALLAS	TX	75222-3766	
EAST TEXAS AREA COUNCIL		1331 E. 5TH ST.			TYLER	TX	75701-3427	
EAST TEXAS CHRISTIAN SCHOOL		5621 FM 2087 SOUTH			LONGVIEW	TX	75603	
EAST TEXAS CONTRACTORS		P.O. BOX 7501			TYLER	TX	75711	
EAST TEXAS MEDICAL CENTER QUITMAN		PO BOX 1304			PITTSBURG	TX	75686	
EAST TEXAS MEDICAL EMERGENCY SERVICES		PO BOX 7000			TYLER	TX	75711	
EAST TEXAS ORTHOPAEDICS, PA		PO BOX 8567			BELFAST	ME	04915-8567	
EAST TEXAS PHYSICIANS ALLIANCE, LLP		PO BOX 4550			PALESTINE	TX	75802	
EAST WEST BAG INC		3619 MEDFORD STREET			LOS ANGELES	CA	90063	
EAST WEST BASICS (HK) LTD		172 OLIVE AVE			MALDEN	MA	02148	
EAST WEST, INC		P.O BOX 19026			ASHEVILLE	NC	28815	
EAST, DANIELLE D		ADDRESS ON FILE						
East, Sarah		Address on File						
EASTEP, LAURA		ADDRESS ON FILE						
EASTER SEALS MIDWEST		13545 BARRETT PARKWAY SUITE 300			BALLWIN	MO	63021	
EASTER SEALS NORTHWEST ALABAMA		1450 E. AVALON AVE			MUSCLE SHOALS	AL	35661	
EASTER SEALS OF GREATER HOUSTON		4888 LOOP CENTRAL DR STE 200			HOUSTON	TX	77081	
EASTER, AMILIYAN		ADDRESS ON FILE						
EASTER, BRINDA		ADDRESS ON FILE						

Exhibit K
 Creditor Matrix
 Served via First Class Mail

CreditorName	CreditorNoticeName	Address1	Address2	Address3	City	State	Zip	Country
EASTER, BRITTANY N		ADDRESS ON FILE						
Easter, Timothy (Tim)		Address on File						
Easterbrooks, Bertha		Address on File						
Easterling Couch, Rhonda		ADDRESS ON FILE						
EASTERLING, ANGIE D		ADDRESS ON FILE						
EASTERLING, DAKOTA		ADDRESS ON FILE						
EASTERN ARIZONA COURIER		THE COOPER ERA	301A EAST HIGHWAY 70		SAFFORD	AZ	85546	
EASTERN HEATING & COOLING, INC		880 BROADWAY			ALBANY	NY	12207-1316	
EASTERN INFANT WEAR		70 STATE HWY 10			WHIPPANY	NJ	07981	
EASTERN NEW MEXICO GLASS		1468 N MAIN ST			CLOVIS	NM	88101	
EASTERN SHORE COALITION AGAINST DOMESTIC VIOLENCE		P.O. BOX 3			ONANCOCK	VA	23417	
EASTERN SHORE LITERACY COUNCIL		23900 LANKFORD HIGHWAY			MELFA	VA	23410	
EASTERN SHORE OF VIRGINIA HABITAT FOR HUMANITY INC		PO BOX 1299			EXMORE	VA	23350	
EASTERN SHORE POST INC		25248 LANKFORD HWY	PO BOX 517		ONLEY	VA	23418	
EASTERN TEA CORPORATION		1 ENGELHARD DRIVE			MONROE TWP	NJ	08831	
EASTERWOOD, CANDRIA N		ADDRESS ON FILE						
EASTEX GLASS & MIRROR CO		PO BOX 631883			NACOGDOCHES	TX	75963-1883	
EASTGATE ASSOCIATES LP	C/O STIRLING PROPERTIES, LLC	109 NORTH PARK BLVD STE. 300			COVINGTON	LA	70433	
EASTLAND ANIMAL SHELTER		PO BOX 749			EASTLAND	TX	76448	
EASTLAND CAD	Attn Legal Department	PO Box 914			Eastland	TX	76448	
Eastland County Appraisal District		PO Box 914			Eastland	TX	76448-0914	
Eastland County Courthouse		100 W Main Street			Eastland	TX	76448	
EASTLAND COUNTY OPEN DOOR		PO BOX 1925			CISCO	TX	76437	
EASTLAND COUNTY TAX COLLECTOR		PO BOX 389			EASTLAND	TX	76448	
EASTLAND PLAZA REALTY PARTNERS, LP		PO BOX 9006			DALLAS	TX	75209	
Eastland Retail, LLC	c/o Dunhill Partners, Inc.	Nelson Billups	3100 Monticello Ave., Suite 300		Dallas	TX	75205	
EASTLAND SHOE MFG CORP		4 MEETINGHOUSE ROAD			FREEPORT	MA	04032	
EASTLAND TAX COLLECTOR		PO BOX 914			EASTLAND	TX	76448	
EASTLAND TELEGRAM		EASTLAND COUNTY NEWSPAPERS	PO BOX 29		EASTLAND	TX	76448	
EASTMAN CITY COLLECTOR	Attn Legal Department	PO Drawer 40			Eastman	GA	31023	
EASTMAN CITY TAX OFFICE		PO DRAWER 40			EASTMAN	GA	31023	
EASTMAN FOOTWEAR GROUP, INC		34 West 33rd Street	7th Floor		New York	NY	10001	
Eastman, Amandelyn		Address on File						
EASTMAN, MELANIE L		ADDRESS ON FILE						
EASTON TOWN TREASURER		P.O.BOX 520			EASTON	MD	21601	
EASTON UTILITES COM		BOX 1189			EASTON	MD	21601	
EASTON UTILITIES COMMISSION	Attn Legal Department	201 N. Washington Street			Easton	MD	21601	
EASTON, SHELBY J		ADDRESS ON FILE						
Easton, Sheree		Address on File						
EASTPAK		JANSPORT	PO BOX 751481		CHARLOTTE	NC	28275-1481	
EASTSIDE ELECTRIC INC		PO BOX 476			TORRINGTON	CT	06790	
EastStar Solutions Ltd	Robert Steingart	Box 78645			Milwaukee	WI	53278-8645	
EASTSTAR SOLUTIONS LTD		119 S 116TH STREET	BOX 290		WEST ALLIS	WI	53214	
EASTSTAR SOLUTIONS, LTD		119 S 116TH STREET			WEST ALLIS	WI	53214	
EASY AIRE, INC		PO BOX 2787			SUGAR LAND	TX	77487-2787	
EASY DO PRODUCTS LTD		3526 CENTRE CIRCLE			FORT MILL	SC	29715	
EASY MAINTENANCE INC		P.O.BOX 2787			SUGAR LAND	TX	77487-2787	

Exhibit K
 Creditor Matrix
 Served via First Class Mail

CreditorName	CreditorNoticeName	Address1	Address2	Address3	City	State	Zip	Country
EATEL		P.O. BOX 61776			NEW ORLEANS	LA	70161-1776	
EATMON, KELLI A		ADDRESS ON FILE						
EATON PLUMBING & ELECTRIC		1108 MURFREESBORO HWY			MANCHESTER	TN	37355	
EATON, ELIZABETH M		ADDRESS ON FILE						
EATON, JESSIE R		Address on File						
EATON, KELLY L		ADDRESS ON FILE						
EATON, KYLIE R		ADDRESS ON FILE						
EATON, MONIQUE		ADDRESS ON FILE						
EATON, RACHEL L		ADDRESS ON FILE						
EATON, SUSAN L		ADDRESS ON FILE						
EAVES, JAYDEN N		ADDRESS ON FILE						
EAVES, JESSICA		ADDRESS ON FILE						
Eaves, Mandy J		Address on File						
EB-5 CORPORATION		2711 NW ST HELE			PORTLAND	OR	97210	
EBABY		GMAC COMMERCIAL CORP	LOCKBOX 105657		ATLANTA	GA	30340	
EBADEHAHWAZI, NAVID		Address on File						
Ebanez, Kathy J (Kathryn)		Address on File						
EBANKS, TONI C		ADDRESS ON FILE						
EBB Vanowen Center, LLC	c/o Mark Kaufman Prop Mgt Services	22837 Ventura Blvd., #201			Woodland Hills	CA	91364	
Ebbeskotte, David J		Address on File						
EBBS, EMILY R		ADDRESS ON FILE						
Ebeling, Colton		Address on File						
Ebels, Jared T		Address on File						
EBELTOFT, GAVIN F		ADDRESS ON FILE						
EBER, KRISTA		ADDRESS ON FILE						
EBERHARDT, BRIANA N		ADDRESS ON FILE						
EBERLE, TAYLOR D		ADDRESS ON FILE						
Eberlin, Marion N		Address on File						
EBERS, JESSICA M		ADDRESS ON FILE						
Ebey, Laura E		Address on File						
EBEY, LAURA E		ADDRESS ON FILE						
EBEY, STEPHANIE		ADDRESS ON FILE						
EBEY, STEPHANIE		ADDRESS ON FILE						
EBIRIM, PRINCE A		ADDRESS ON FILE						
EBLING, TERRY L		ADDRESS ON FILE						
EBNER, GABRIELL I		ADDRESS ON FILE						
EBO, CANDRA		ADDRESS ON FILE						
EBOC		1729 NORTH SALISBURY BLVD			SALISBURY	MD	21801	
EBONI MCLEOD		ADDRESS ON FILE						
EBONY MCGEE		ADDRESS ON FILE						
EBRIGHT, COURTNEY		ADDRESS ON FILE						
EC TAX SOLUTIONS INC	ATTN DIRECTOR OR OFFICER	4780 NW RAINIER TER			PORTLAND	OR	97229	
EC WASTE		PO BOX 540021			ATLANTA	GA	30353-5400	
Eccles, Susan M		Address on File						
ECCOLO LTD		IDB FACTORS	511 FIFTH AVE	13TH FLOOR	NEW YORK	NY	10017	
Ecel Energy	Attn Legal Department	414 Nicollet Mall			Minneapolis	MN	55401	
ECHEVERRIA, ZUJEY		ADDRESS ON FILE						
ECHO GLOBAL	ATTN DIRECTOR OR OFFICER	800 W CHICAO			CHICAGO	IL	56554	
ECHO GLOBAL LOGISTICS		800 W CHICAO			CHICAGO	IL	56554	
Echo Global Logistics, Inc	Attn Legal Department	600 West Chicago Avenue, Suite 725			Chicago	IL	60654	
ECHO MINISTRY		PO BOX 102			ELKIN	NC	28621	

Exhibit K
 Creditor Matrix
 Served via First Class Mail

CreditorName	CreditorNoticeName	Address1	Address2	Address3	City	State	Zip	Country
ECHO SCARFS		1050 VALLEY BROOK AVE.			LYNDHURST	NJ	07071-3615	
ECHOLS, AQUINO R		ADDRESS ON FILE						
ECHOLS, JERNIE		ADDRESS ON FILE						
ECHOLS, SANDRA J		ADDRESS ON FILE						
ECHOLS, SHARON		ADDRESS ON FILE						
ECHOLS, SHARON		ADDRESS ON FILE						
ECHOLS, TYRISHA M		ADDRESS ON FILE						
Eckberg, Shelley J		Address on File						
ECKENRODE, CHRISTINE		ADDRESS ON FILE						
ECKERT, SUSAN		ADDRESS ON FILE						
ECKES, SLAYDE		ADDRESS ON FILE						
ECKHARDT, KEVIN P		ADDRESS ON FILE						
ECKHART, ZOYA		ADDRESS ON FILE						
Eckley, Taylor		Address on File						
ECKOLS, BRANDI M		ADDRESS ON FILE						
ECKRICH, CHRISTOPHER J		ADDRESS ON FILE						
ECKSTEIN & SHANE INC		14241 N MORRIS EAST ST			BATESVILLE	IN	47006	
ECLECTRONICS		1043 GRAND AVE #114	C/O WILLIAM SCHROEDER		ST. PAUL	MN	55105	
ECLIPSE HOME DECOR, LLC		16486 BRAEBURN RIDGE TRL			DELRAY BEACH	FL	33446	
ECLIPSE SPECIALITIES INC		7253 LANKERSHIM BLVD			NORTH HOLLYWOOD	CA	91605	
ECOLAB, INC		26252 NETWORK PLAGE			CHICAGO	IL	60673-1262	
ECOLAB, INC		PO BOX 70343			CHICAGO	IL	60673-0343	
ECOMMERCE PARTNERS. NET NY INC		4 WASHINGTON ST #2			TENAFLY	NY	07670-2084	
ECONOCO CORPORATION		P.O. BOX 29			HICKSVILLE	NY	11802	
ECONOMIC RESEARCH INSTITUTE		P.O. BOX 3524			SEATTLE	WA	98124	
ECO-TECH, LLC		PO BOX 36557			LOUISVILLE	KY	40233-6557	
ECRU		5500 BANDINI BLVD			BELL	CA	90201	
ECT AND ITS ATTORNEYS, LAW OFFICE OF DAVID BAILEY		429 W PLUMB LANE			RENO	NV	89509	
ECTaxSolutions, Inc		4780 NW Rainier Terrace			Portland	OR	97229	
Ector CAD	Ector CAD	1301 E 8th St			Odessa	TX	79761-4703	
ECTOR COUNTY HOSPITAL DISTRICT		PO BOX 678583			DALLAS	TX	75267	
ECTOR COUNTY TAX COLLECTOR	Attn Legal Department	COOPERATIVE INC.	1010 E 8th St #100		Odessa	TX	79761	
ECTOR COUNTY TAX COLLECTOR		1301 E EIGHTH ST			ODESSA	TX	79761	
ECTOR COUNTY TAX COLLECTOR		PO BOX 393			ODESSA	TX	79760	
Ector County Texas	Dusty Gallivan, County Attorney	300 North Grant, Room 201			Odessa	TX	79761	
ED MEHLMAN & ASSOCIATES	ATTN DIRECTOR OR OFFICER	1901 POST OAK BLVD SUITE 4111	ATTN TIM MEHLMAN		HOUSTON	TX	77056	
Ed Mehlman & Associates		17950 Preston Road, Suite 220			Dallas	TX	75252-5679	
ED PHILLIPS PLUMBING		4556 GLORIA ALLEN DR.			COLLEGE STATION	TX	77845	
Edades, Kamri E		Address on File						
EDBERG, BRYCE J		ADDRESS ON FILE						
EDCO, INC		3401 FUJITA STREET			TORRANCE	CA	90505	
EDDIE DOMANI		1431 BRODWAY	4TH FLOOR		MANHATTAN	NJ	07206	
EDDIE DOMANI INC		EDDIE DOMANI	1935 THIRD AVE		NEW YORK	NY	10029	
EDDIE MARC & CO		CAPITAL BUSINESS CREDIT	1700 BROADWAY SUITE 424		NY	NY	10019	
EDDIE RODRIGUEZ		ADDRESS ON FILE						
EDDIE, AMYAH J		ADDRESS ON FILE						
EDDIE, JAQUON		ADDRESS ON FILE						
EDDIES BACKHOE SERVICE		588 STALLINGS DR			JACKSONVILLE	TX	75766	
EDDIES PERFUME INC		19855 NORDHOFF STREET			NORTHBRIDGE	CA	91324	

Exhibit K
 Creditor Matrix
 Served via First Class Mail

CreditorName	CreditorNoticeName	Address1	Address2	Address3	City	State	Zip	Country
EDDINGTON ELECTRIC		9 RICHARDS AVE			GENEVA	NY	14456	
EDDINGTON, DESIREE F		ADDRESS ON FILE						
EDDINS, CRYSTAL		ADDRESS ON FILE						
EDDLEMON, WENDY J		ADDRESS ON FILE						
Eddlemon, Wendy J		ADDRESS ON FILE						
Eddowes, Cheryl R		Address on File						
EDDS, COURTNEY A		ADDRESS ON FILE						
EDDY COUNTY TAX COLLECTOR	Attn Legal Department	101 W Greene Ste 117			Carlsbad	NM	88220	
EDDY COUNTY TREASURER		101 W GREEN #117			CARLSBAD	NM	88220	
EDDY, FONDA L		ADDRESS ON FILE						
Eddy, Karen L		Address on File						
EDDY, KIARA		ADDRESS ON FILE						
Edel, Roberta K (Bobi)		Address on File						
Edel, Roberta K (Bobi)		Address on File						
EDELE, DONNA		ADDRESS ON FILE						
Edelman, Kailey		Address on File						
EDELMAN, LIESEN & MYERS LLP		4051 BROADWAY STE 4			KANSAS CITY	MO	64111	
EDEN CHAMBER OF COMMERCE		678 S VAN BUREN RD			EDEN	NC	27288	
EDEN PAWLOWSKI		ADDRESS ON FILE						
EDEN TOYS INC -		PO BOX 10179			NEW YORK	NY	10259	
EDENTON CHOWAN FOOD PANTRY		1370 N. BROAD ST.	PO BOX 643		EDENTON	NC	27932	
Edenton North Carolina	Town Manager Anne-Marie Knighton	400 South Broad Street	PO Box 300		Edenton	NC	27932	
EDENTON-CHOWAN CHAMBER OF COMM		PO BOX 245			EDENTON	NC	27932-0245	
EDER, BRITTNEY L		ADDRESS ON FILE						
E-DESIGN LLC		10 LOWELL AVE			WINCHESTER	MA	01890	
EDGAR GONZALEZ		ADDRESS ON FILE						
EDGAR RIVERA		ADDRESS ON FILE						
EDGAR, JENNIFER G		ADDRESS ON FILE						
EDGAR, MARIA		ADDRESS ON FILE						
EDGAR, MIHAELA		ADDRESS ON FILE						
EDGE ENGINEERING		16285 PARK TEN PL STE 400			HOUSTON	TX	77084-5092	
EDGE HOME PRODUCTS		PO BOX 850	250 CARTER DRIVE		EDISON	NJ	08818	
EDGE LOGISTICS		301 CONGRESS AVE			AUSTIN	TX	78703	
EDGE OF BELGRAVIA LIMITED		DEPARTMENT 140	128 ALDERSGATE STREET		LON	ON	EC1A4AE	GREAT BRITAIN
EDGE WASTE LLC		6832 WEST 6000 NORTH			REXBURG	ID	83440	
EDGE, AUBREY L		ADDRESS ON FILE						
Edge, Salome D		Address on File						
Edgell, Aaron R		Address on File						
EDGELL, DANIELLE N		ADDRESS ON FILE						
EDGEMINE, INC		1801 E. 50TH STREET			LOS ANGELES	CA	90058	
EDGERLY, DYLAN W		ADDRESS ON FILE						
EDGETT, CARLA W		ADDRESS ON FILE						
EDGEWATER DESIGNS, INC		486 S.E. MILL STREET			DALLAS	OR	97338	
EDGEWOOD MALL DEV	PO BOX 681	1722 VETERANS BLVD			MCCOMB	MS	39648	
EDGEWOOD MALL DEV		PO BOX 1205			MCCOMB	MS	39649	
EDICT, SIERRAH		ADDRESS ON FILE						
EDIE, RILEY		Address on File						
EDINBURG EMERGENCY MEDICINE ASSOCIATES PA		PO BOX 2955 MSC 300			SAN ANTONIO	TX	78299-2955	
EDINBURG REVIEW		1811 NORTH 23RD ST			MCALLEN	TX	78501	
EDINBURG REVIEW		320 W UNIVERSITY DR			EDINBURG	TX	78539	
Edinger, Desiree N		Address on File						

Exhibit K
 Creditor Matrix
 Served via First Class Mail

CreditorName	CreditorNoticeName	Address1	Address2	Address3	City	State	Zip	Country
EDIRISINGHE, PARINDA		ADDRESS ON FILE						
Edis, Colleen		Address on File						
EDISON, ORA L		ADDRESS ON FILE						
EDITH IRENE DUVALL		ADDRESS ON FILE						
EDITORIAL ACUNA, S.A		ZOCALO DE ACUNA	P.O. BOX 44		DEL RIO	TX	78841	
EDITORIAL PIEDRAS NEGRAS S.A. DE C.V		P.O. BOX 4049			EAGLE PASS	TX	78853	
EDLER, AMAIRANY S		ADDRESS ON FILE						
EDLUND, CAROLYN A		ADDRESS ON FILE						
EDMISTON, CHLOE N		ADDRESS ON FILE						
EDMISTON, DANIELLE R		ADDRESS ON FILE						
EDMOND, TROY L		ADDRESS ON FILE						
EDMOND, WILLIE		ADDRESS ON FILE						
EDMONDS PRINTING/COLOR IMAGES, INC		13770 CHRISTANNA HWY			LAWRENCEVILLE	VA	23868	
EDMONDS, ALLEA		ADDRESS ON FILE						
EDMONDS, JASON T		ADDRESS ON FILE						
EDMONDS, LAVERNE J		ADDRESS ON FILE						
EDMONDS, NICHOLAS R		ADDRESS ON FILE						
Edmonds, Selina		Address on File						
EDMONDSON, ANTONIA		ADDRESS ON FILE						
EDMONDSON, CHRISHAE		ADDRESS ON FILE						
EDMONDSON, COURTNEY N		ADDRESS ON FILE						
Edmonson, Chennetta		Address on File						
EDMUNDSON, OLIVIA		ADDRESS ON FILE						
EDNA ARELLANO		ADDRESS ON FILE						
EDNEVE, INC DBA DLM OFF PRICE		2343 SAYBROOK AVE			COMMERCE	CA	90040	
Edney, Margaret M		ADDRESS ON FILE						
EDOZIEM, ONYINYE		ADDRESS ON FILE						
Edvall, Tammy		Address on File						
EDVALL, TAMMY		ADDRESS ON FILE						
Edward S. Truppman	arold Truppman	P.O. Box 630188			Miami	FL	33163-0188	
EDWARDS AND EDWARDS		1750 W 39 PL NO 1001			HIALEAH	FL	33012	
Edwards III, Richard		Address on File						
EDWARDS MARC BRANDS INC		55 38TH STREET			PITTSBURG	PA	15201	
EDWARDS, ALENCIA		ADDRESS ON FILE						
EDWARDS, ALEXIS N		ADDRESS ON FILE						
EDWARDS, ALICIA L		ADDRESS ON FILE						
EDWARDS, ALICIA L		ADDRESS ON FILE						
EDWARDS, ALLISON E		ADDRESS ON FILE						
EDWARDS, AMANDA L		ADDRESS ON FILE						
EDWARDS, AMANDA M		ADDRESS ON FILE						
EDWARDS, ANDREA L		ADDRESS ON FILE						
EDWARDS, ANGEL		ADDRESS ON FILE						
EDWARDS, ASHLEY D		ADDRESS ON FILE						
Edwards, Audrey		Address on File						
EDWARDS, BRITTANY L		ADDRESS ON FILE						
EDWARDS, CALVIN E		ADDRESS ON FILE						
EDWARDS, CANDICE		ADDRESS ON FILE						
EDWARDS, CARLEIGH		ADDRESS ON FILE						
EDWARDS, CAROL A		ADDRESS ON FILE						
EDWARDS, CHADWICK		ADDRESS ON FILE						
EDWARDS, CHE M		ADDRESS ON FILE						
EDWARDS, CHRISTIAN		ADDRESS ON FILE						

Exhibit K
 Creditor Matrix
 Served via First Class Mail

CreditorName	CreditorNoticeName	Address1	Address2	Address3	City	State	Zip	Country
EDWARDS, CLAIR A		ADDRESS ON FILE						
Edwards, Daja		Address on File						
EDWARDS, DANEESHA D		ADDRESS ON FILE						
EDWARDS, DARICK A		ADDRESS ON FILE						
Edwards, Demontae		Address on File						
Edwards, Detra		ADDRESS ON FILE						
EDWARDS, DYESHA C		ADDRESS ON FILE						
Edwards, Ellie		Address on File						
EDWARDS, ERIN		ADDRESS ON FILE						
EDWARDS, EUNICE		ADDRESS ON FILE						
EDWARDS, EVERETT D		ADDRESS ON FILE						
EDWARDS, GWENDOLYN G		ADDRESS ON FILE						
Edwards, Hadley M		Address on File						
EDWARDS, HILLARY S		ADDRESS ON FILE						
EDWARDS, HUNTER		ADDRESS ON FILE						
EDWARDS, JADA S		ADDRESS ON FILE						
Edwards, James		Address on File						
Edwards, Jerome		Address on File						
Edwards, Jerry C		Address on File						
Edwards, Jerry C		Address on File						
EDWARDS, JOANNA		ADDRESS ON FILE						
EDWARDS, KATHRYN		ADDRESS ON FILE						
EDWARDS, KAYLA M		ADDRESS ON FILE						
Edwards, Keyanna N		ADDRESS ON FILE						
Edwards, Kristin N		Address on File						
Edwards, Kya M		Address on File						
EDWARDS, LAUREN		ADDRESS ON FILE						
Edwards, Linda F		Address on File						
EDWARDS, LINDSEY		ADDRESS ON FILE						
EDWARDS, MARILYN		ADDRESS ON FILE						
EDWARDS, MARLO M		ADDRESS ON FILE						
EDWARDS, MARY		ADDRESS ON FILE						
EDWARDS, MATTHEW W		ADDRESS ON FILE						
EDWARDS, MIKIERRA		ADDRESS ON FILE						
Edwards, Monique		Address on File						
EDWARDS, MORGAN D		ADDRESS ON FILE						
EDWARDS, REGINA		ADDRESS ON FILE						
EDWARDS, ROBIN		ADDRESS ON FILE						
Edwards, Robin (Robin)		Address on File						
EDWARDS, ROSE M		ADDRESS ON FILE						
EDWARDS, SARAH A		ADDRESS ON FILE						
EDWARDS, SHAWANDA D		ADDRESS ON FILE						
Edwards, Shena		Address on File						
EDWARDS, SHERRI		ADDRESS ON FILE						
EDWARDS, SKYLAR D		ADDRESS ON FILE						
Edwards, Tana L		Address on File						
Edwards, Tenoria		Address on File						
Edwards, Terrance		Address on File						
EDWARDS, TERRANCE		ADDRESS ON FILE						
EDWARDS, TIFFANY L		ADDRESS ON FILE						
EDWARDS, TYLER		ADDRESS ON FILE						
EDWARDS, VIRGINIA C		ADDRESS ON FILE						
EDWARDS, WILLIAM W		ADDRESS ON FILE						
EEIS		208 W DEPOT STREET			BEDFORD	VA	24523	

Exhibit K
 Creditor Matrix
 Served via First Class Mail

CreditorName	CreditorNoticeName	Address1	Address2	Address3	City	State	Zip	Country
EEL APPEAL		7777 E HAMPDEN STE #135			DENVER	CO	80231	
EEOC TRAINING INSTITUTE		PO BOX 83933			GAITHERSBURG	MD	20883-3933	
Efaw, Sarah		ADDRESS ON FILE						
EFFERTZ, DEIDRA		ADDRESS ON FILE						
EFFICIENT ELECTRIC CORP		4800 GROVES RD			COLUMBUS	OH	43232	
EFFICIENT ROLL-OFF & RECYCLING, INC		PO BOX 250			CULPEPER	VA	22701	
EFFIES HOMEMADE, LLC		ONE WESTINGHOUSE PLAZA			HYDE PARK	MA	02136	
EFFINGHAM COUNTY TAX COMMISSIONER	Attn Legal Department	901 N Pine St Ste			Springfield	GA	31303	
EFFINGHAM COUNTY TAX OFFICE		PO BOX 787			SPRINGFIELD	GA	31329	
EFFINGHAM HERALD		586 S. COLUMBIA AVE #13			RINCON	GA	31326	
E-FIRE INC		2075 MCCULLOUGH BLVD			TUPELO	MS	38801	
EFRAIN AMADO CARRILLO		ADDRESS ON FILE						
EFX MARKETING		1581 EAST 8TH STREET			BROOKLYN	NY	11230	
Egan, Richard		Address on File						
EGANA OF SWITZERLAND		4951 AIRPORT PARKWAY	SUITE 805		ADDISON	TX	75001	
Egana, Monique V		Address on File						
EGAS, JAMES R		ADDRESS ON FILE						
EGBURTON, HILARY L		ADDRESS ON FILE						
EGERTON, MARIAH C		ADDRESS ON FILE						
EGGERS, CHEYEANNE		ADDRESS ON FILE						
EGGERT, CHARLES E		ADDRESS ON FILE						
EGGINS, DESTINY B		ADDRESS ON FILE						
EGGLESTON, ARIANA		ADDRESS ON FILE						
EGLE, EMILY		ADDRESS ON FILE						
EGLESTON, ANTHONY		ADDRESS ON FILE						
Egley, Patricia		Address on File						
EGNEW, EMILEE P		ADDRESS ON FILE						
EGUIA DE GARCIA, KAREN P		ADDRESS ON FILE						
EGUIA, NATHAN P		ADDRESS ON FILE						
EHL IMPORTS CORP		148 W 37TH			NEW YORK	NY	10075	
Ehle, Kaitlyn R		Address on File						
EHLERS, SAMANTHA		ADDRESS ON FILE						
EHNINGER, TIFFANY		ADDRESS ON FILE						
EHOUSE STUDIO LLC		2 RACE STREET			CHARLESTON	SC	29403	
EHRENBERG, CHRISTOPHER R		ADDRESS ON FILE						
EHRENBERG, STACY		ADDRESS ON FILE						
EHRENREICH, HENRIETTA		ADDRESS ON FILE						
Ehrenreich, Starlet D		Address on File						
EHRET, STEPHANIE R		ADDRESS ON FILE						
EICHLER, JESSICA		ADDRESS ON FILE						
EICHLING MECHANICAL		8718 S 89TH E. AVE			TULSA	OK	74133	
EICKHOFF, ALEXIS J		ADDRESS ON FILE						
Eid, Michelle		Address on File						
EIDSON, SUSAN		ADDRESS ON FILE						
EIDSON-FULLER, ALEESHA M		ADDRESS ON FILE						
EIG SALEM LLC		127 W. BERRY STREET, STE 300			FORT WAYNE	IN	46802	
EIGHT MILLION STORIES INC		6500A CHIMNEY ROCK RD			HOUSTON	TX	77081	
EIGHT PAWS AND FABULOUS		130 AIRPARK DR			PHILADELPHIA	MS	39350	
EILAND, LESA		ADDRESS ON FILE						
Eilers, Shyann P		Address on File						
EILTS, JILLIAN		ADDRESS ON FILE						

Exhibit K
 Creditor Matrix
 Served via First Class Mail

CreditorName	CreditorNoticeName	Address1	Address2	Address3	City	State	Zip	Country
EIO WASTE SOLUTIONS INC		5312 SR 309			MONROE TWP	PA	18618	
Eis Technologies	Attn Director or Officer	3067 Peachtree Industrial Blvd Ste 200			Duluth	GA	30097	
EIS TECHNOLOGIES INC		3067 PEACHTREE INDUSTRIAL BLVD	STE 200		DULUTH	GA	30097	
EIS technologies, Inc		3067 Peachtree Industrial Blvd.			Duluth	GA	30097	
EISCH, SARA M		ADDRESS ON FILE						
EISENHAUER, MEGAN M		ADDRESS ON FILE						
Eisenhower, Joseph C		ADDRESS ON FILE						
Eisenhower, Joseph C		ADDRESS ON FILE						
EISOM, SARAH B		ADDRESS ON FILE						
EISON, JOE L		ADDRESS ON FILE						
EJIRO-OMOKRI, LILIAN N		ADDRESS ON FILE						
Ek Houli, Bopa S		Address on File						
EKEN, ABBY L		ADDRESS ON FILE						
EKO BRANDS LLC		6029 238th STREET SE	SUITE 130		WOODINVILLE	WA	98072	
EKO BRANDS LLC		6029 238TH ST SE			WOODINVILLE	WA	98072	
Ekrut, Margaret I		ADDRESS ON FILE						
EKSTRAND, MONA B		ADDRESS ON FILE						
EL CAMPO LEADER-NEWS		P.O. BOX 1180			EL CAMPO	TX	77437-1180	
EL CAMPO MEMORIAL HOSPITAL		303 SANDY CORNER RD			EL CAMPO	TX	77437	
EL DIARIO		1801 TEXAS AVE			EL PASO	TX	79901	
EL DORADO GLASS & MIRROR		3484 W HILLSBORO			EL DORADO	AR	71730	
EL DORADO WATER UTILITIES	Attn Legal Department	500 N Washington			EI Dorado	AR	71730	
EL MANANA		6010 MCPHERSON BLDG #C			LAREDO	TX	78041	
EL NORTE NEWS PAPER		401 E CAMELLIA AVE	#107-D		MCALLEN	TX	78501-5571	
EL PASO A.R.C. ELECTRIC INC		8010 NORTH LOOP DR			EL PASO	TX	79915	
EL PASO COUNTY TAX COLLECTOR	Attn Legal Department	PO BOX 660271			DALLAS	TX	75266	
EL PASO COUNTY TREASURER	Attn Legal Department	PO Box 2007			Colorado Springs	CO	80901	
EL PASO ELECTRIC CO	Attn Legal Department	Stanton Tower	100 North Stanton		EI Paso	TX	79901	
EL PASO TIMES INC		PO BOX 65220			COLORADO SPRINGS	CO	80962-5220	
EL PASO WATER UTILITIES	Attn Legal Department	6400 Boeing Drive			EI Paso	TX	79925	
EL PROGRESSO MEMORIAL LIBRARY		301 W MAIN ST			UVALDE	TX	78801	
ELAINE CHUNG		ADDRESS ON FILE						
ELAINES FLORIST	ATTN DIRECTOR OR OFFICER	4782 BEECHNUT			HOUSTON	TX	77096	
Elaines Florist		4782 Beechnut Street			Houston	TX	77096	
ELAINES FLORIST & GIFT BASKETS		4782 BEECHNUT			HOUSTON	TX	77096	
ELAM, MARILYN E		ADDRESS ON FILE						
ELAM, REBECCA		ADDRESS ON FILE						
EL-AMIN, SHERRY L		ADDRESS ON FILE						
ELAM-PYLES, DAIRAN		ADDRESS ON FILE						
ELAM-PYLES, DAIRAN		ADDRESS ON FILE						
ELAM-PYLES, DAIRAN		ADDRESS ON FILE						
ELAN POLO, INC		2765 MOMENTUM PLACE			CHICAGO	IL	60689-5327	
ELAN POLO, INC		DEPT 509	PO BOX 1000		MEMPHIS	TN	38148	
ELANGO, HARIHARAN		ADDRESS ON FILE						
ELAN-POLO INC		Elan- Polo, Inc	P.O. Box 232765		Chicago	IL	60689-5327	
ELAWAD, AWAB H		ADDRESS ON FILE						
ELBERT RAY STUBBS		ADDRESS ON FILE						
ELBOW GREASE		ELBOW GREASE	38 BROADWAY	SUITE 55	GREENLAWN	NY	11740	
ELC Beauty (Estee Lauder)	Attn Vice President of Sales, Fashion Group	767 Fifth Avenue			New York	NY	10153	

Exhibit K
 Creditor Matrix
 Served via First Class Mail

CreditorName	CreditorNoticeName	Address1	Address2	Address3	City	State	Zip	Country
ELC Beauty LLC	Attn Vice President of Sales, Fashion Group	767 Fifth Avenue			New York	NY	10153	
ELC BEAUTY LLC		PO BOX 223523			PITTSBURGH	PA	15251-2523	
ELDER, ALEXIS C		ADDRESS ON FILE						
ELDER, BAILEY N		ADDRESS ON FILE						
ELDER, JOSEPHINE L		ADDRESS ON FILE						
ELDER, KAITLYNN E		ADDRESS ON FILE						
ELDER, TIFFANY		ADDRESS ON FILE						
ELDRIDGE AIR CONDITIONING		P.O.BOX 591	WHARTON, TX 77488		WHARTON	TX	77488	
ELDRIDGE, ALEX B		ADDRESS ON FILE						
ELDRIDGE, BRIANNA		ADDRESS ON FILE						
Eldridge, Mackenzie G		ADDRESS ON FILE						
ELDRIDGE, REBBECA L		ADDRESS ON FILE						
ELEBY, DOVALITA R		ADDRESS ON FILE						
ELECOCO DBA SHINESTAR		969 E. 12TH ST.			LOS ANGELES	CA	90021	
ELECOCO INC. DBA SHINESTAR		4553 SEVILLE AVE.			VERNON	CA	90058	
ELECTRIC BY MILLER, INC		P.O.BOX 451088			GROVE	OK	74345	
ELECTRIC PLANT BOARD	Attn Legal Department	165 East Fourth Street			Russellville	KY	42276	
Electric Plant Board of the City of Glasgow		PO Box 1809			Glasgow	KY	42142-1809	
ELECTRICAL CONTRACTORS INC		PO BOX 606			PRICE	UT	84501	
ELECTRICAL EQUIPMENT COMPANY		PO BOX 603392			CHARLOTTE	NC	28260-3392	
ELECTRICAL SERVICES, INC		PO BOX 734			PRYOR	OK	74362	
ELECTRICIAN SERVICES		712 S. PARK ST			UVALDE	TX	78801	
ELECTROCOMM COLUMBUS CORP		2967 SWITZER AVE			COLUMBUS	OH	43219	
ELEGANCE		1200 E. 14TH ST.			LOS ANGELES	CA	90021	
ELEGANT ESSENCE		47-61 PEARSON PLACE 2ND	FLOOR		LONG ISLAND CITY	NY	11101	
ELEGANT J. NY INC		580 5TH AVE	SUITE 721		NEW YORK	NY	10036	
ELEGANT MOMENTS INC		3370 SCRANTON/CARBONDALE	HWY		BLAKELY	PA	18447	
ELEMENT SKATEBOARDS INC		121 WATERWORKS WAY	SUITE 102		IRVINE	CA	92618	
ELEMENTS ATHLEISURE LLC		3 SADDLE BROOK CT			SHAMONG	NJ	08088	
ELEOS FOOD BANK AND CLOTHING		9184 FORD AVE	PO BOX 1390		RICHMOND HILL	GA	31324	
ELEPHANT CAT, INC		1458 S. SAN PEDRO ST	UNIT 132		LOS ANGELES	CA	90015	
ELEVATING EQUIPMENT		208 W. DEPOT STREET			BEDFORD	VA	24523	
ELEVATIONS, INC		P.O. BOX 281860			SAN FRANCISCO	CA	94128	
ELEVATOR TECHNICAL SERVICES		PO BOX 7429			HOUSTON	TX	77248-7429	
ELEVATOR TRANSPORTATION SERVICES INC		PO BOX 1543			PASADENA	TX	77501-1543	
ELEXSON, TIFFANY L		ADDRESS ON FILE						
Eley, Ashton N		Address on File						
Eley, Dontasia		Address on File						
ELEY, ZACHARY A		ADDRESS ON FILE						
ELF COSMETICS		45 MAYHILL STREET			SADDLE BROOK	NJ	07663	
ELFLEIN, ELIZABETH		ADDRESS ON FILE						
ELGIN COURIER		105 N MAIN	PO BOX 631		ELGIN	TX	78621	
ELGIN PUBLIC SCHOOLS		PO BOX 369			ELGIN	OK	73538	
Elgin Uncommon Holding, LTD	Angie Spross	c/o SDC Leasing & Management Services	405 N. Lamar Blvd., Ste. 200		Austin	TX	78703	
ELGIN UNCOMMON HOLDINGS LTD #731	SOUTHWEST MOVERS ASSOCIATION INC	510 W 15TH ST			AUSTIN	TX	78701-1512	
ELHAG, HIBA M		ADDRESS ON FILE						
Eli Mazon	c/o AJMD Corry, LLC	706 Nostrand Ave			Brooklyn	NY	11216	
ELIAS, CASSANDRA N		ADDRESS ON FILE						

Exhibit K

Creditor Matrix
Served via First Class Mail

CreditorName	CreditorNoticeName	Address1	Address2	Address3	City	State	Zip	Country
ELIAS, CYNTHIA		ADDRESS ON FILE						
Elias, Maria		Address on File						
ELIASON, AUTUMN C		ADDRESS ON FILE						
ELICERIO, ALEXIS		ADDRESS ON FILE						
ELICO LTD		230 FIFTH AVE STE 1600			NY	NY	10001	
ELIDA Q. HURT		ADDRESS ON FILE						
ELIE, JOVANY M		ADDRESS ON FILE						
ELIGIO, JENNY		ADDRESS ON FILE						
ELISABETH		LIZ CLAIBORNE	P.O. BOX 730342		DALLAS	TX	75373	
ELISABETH JONES		ADDRESS ON FILE						
ELISERIO, FERNANDA		ADDRESS ON FILE						
ELISSA LAZOR		ADDRESS ON FILE						
ELITE		8100 NW 29 ST			MIAMI	FL	33122	
ELITE - MIAMI		404 PARK AV. SOUTH, 9TH FLOOR			NEW YORK	NY	10016	
ELITE CHIROPRACTIC		7707 BISSONNET ST #103			HOUSTON	TX	77074	
ELITE HOME PRODUCTS INC		245 4TH ST BLDG 1			PASSAIC	NJ	07055	
ELITE KIDS TALENT		P.O. BOX 7103			VAN NUYS	CA	91409	
ELITE MECHANICAL		2619 1/2 JACKSON AVE			POINT PLEASANT	WV	25550	
ELITE MECHANICAL		PO BOX 8425			SO. CHAR.	WV	25303	
ELITE MIAMI		1200 COLLINS			MIAMI BEAC	FL	33139	
ELITE MODEL MANAGEMENT CORP		245 FIFTH AVENUE 24TH FLOOR			NEW YORK CITY	NY	10016	
ELITE MODEL MANAGEMENT MIAMI LLC		245 FIFTH AVE, FL 24			NEW YORK	NY	10016	
ELITE PERFORMANCE FOOTWEAR		WELLS FARGO	1441 BROADWAY	22ND FLOOR	NEW YORK	NY	10018	
ELITE PERFORMANCE FOOTWEAR LLC		10 W. 33RD ST., STE 804			NY	NY	10001	
ELITE PET PRODUCTS INC		1955 BURGUNDY PL			ONTARIO	CA	91761-2317	
ELITE REFRIGERATION SERVICES, LLC		1113 SLAYTON RD			SUTHERLIN	VA	24594	
ELITE SPIDERS LLC		38 WASHINGTON ROAD			PRINCETON JUNCTION	NJ	08550	
ELITE SPORTSWEAR, LP		P.O. BOX 16400			READING	PA	19612	
ELIZA J LTD		G-III LEATHER FASHIONS	PO BOX 29242		NEW YORK	NY	10087-9242	
Elizabeth Arden	Attn Jennifer Lopez	880 SW 145th Avenue Suite 200			Pembroke Pines	FL	33027	
ELIZABETH ARDEN		ADDRESS ON FILE						
ELIZABETH ARDEN (GBB)		Elizabet Arden	P.O. BOX 418906		Boston	MA	02241-8906	
ELIZABETH ARDEN INC		ELIZABETH ARDEN INC.	P.O BOX 418906		BOSTON	MA	02241-8906	
ELIZABETH ARDEN INC		ELIZABETH ARDEN	P.O. BOX 418906		BOSTON	MA	02241	
ELIZABETH ARDEN/FF		PO BOX 418906			BOSTON	MA	02241-8906	
ELIZABETH BREEDING		2255 LINCOLN PARK ROAD			SPRINGFIELD	KY	40069	
ELIZABETH CADY STANTON WOMENS CONSORTIUM INC		P.O. BOX 251			JOHNSTOWN	NY	12095	
ELIZABETH CARDENAS C/O ALICIA CARDENAS		4521 13TH STREET			PORT ARTHUR	TX	77642	
ELIZABETH DENISE CLEERE		105 BUCK SHOT CT.			BASTROP	TX	78602	
ELIZABETH FREEMAN CENTER, INC		43 FRANCIS AVE			PITTSFIELD	MA	01201	
ELIZABETH FUNEZ & LAW OFFICE OF ARNOLD R LOPEZ		4617 BRISTOL STREET			HOUSTON	TX	77009	
ELIZABETH G MARTIN		ADDRESS ON FILE						
ELIZABETH TRUMPOWER		3314 COLE AVE #452			DALLAS	TX	75204	
ELIZABETH WISE		2445 CORLEY ST			BEAMOUNT	TX	77701	
ELIZABETH WOLVERTON AND HER ATTORNEY OF RECORD ALEXANDER SHUNNARAH LAW FIRM		ADDRESS ON FILE						

Exhibit K
 Creditor Matrix
 Served via First Class Mail

CreditorName	CreditorNoticeName	Address1	Address2	Address3	City	State	Zip	Country
ELIZABETHS HOPE PREGNANCY RESOURCES		P.O. BOX 262			CHILLICOTHE	OH	45601	
ELIZABETHTON CITY FINANCE DIRECTOR	Attn Legal Department	136 S Sycamore St			Elizabethton	TN	37643	
ELIZABETHTON CITY TAX OFFICE		136 S SYCAMORE ST			ELIZABETHTON	TN	37643	
ELIZABETHTON ELECTRIC	Accounts and Billing	136 South Sycamore Street			Elizabethton	TN	37643	
ELIZABETHTON ELECTRIC	Attn Legal Department	PO BOX 790			ELIZABETHTON	TN	37644	
ELIZABETHTON STAR		PO BOX 1960			ELIZABETHTON	TN	37644-1960	
ELIZABETHTOWN TAX COLLECTOR		PO BOX 716			ELIZABETHTOWN	NC	28337	
ELIZABETHTOWN TOWN COLLECTOR	Attn Legal Department	PO Box 716			Elizabethtown	NC	28337	
ELIZABETHTOWN-WHITE LAKE CHAMBERS OF COMMERCE		PO BOX 306			ELIZABETHTOWN	NC	28337	
Elizarraraz, Esperanza		ADDRESS ON FILE						
ELIZONDO, ANNITA		ADDRESS ON FILE						
ELIZONDO, JULISSA A		ADDRESS ON FILE						
Elizondo, Neyda C		Address on File						
ELIZONDO, NEYDA C		ADDRESS ON FILE						
ELIZONDO, NORMA		ADDRESS ON FILE						
ELIZONDO, SANDY N		ADDRESS ON FILE						
ELIZONDO, SERENITY		ADDRESS ON FILE						
ELJ ABBEY LIMITED		6666 SAINT URBAIN ST			MONTREAL	QC	H25 3H1	CANADA
ELK CITY DAILY NEWS		206 W. BROADWAY AVE			ELK CITY	OK	73644	
ELK CITY MEALS ON WHEELS INC		PO BOX 647			ELK CITY	OK	73648	
Elk City, OK City Hall		320 W 3rd Street			Elk City	OK	73644	
ELK COUNTY HUMANE SOCIETY INC		1029 E. ESCHBACH RD.			ST. MARYS	PA	15857	
ELK GROUP INTERNATIONAL		12 WILLOW LANE			NESQUEHONING	PA	18240	
ELK LIGHTING		12 WILLOW LN			NESQUEHONING	PA	18240	
ELK LIGHTING		143 MAHANOEY ROAD			TAMAQUA	PA	18252	
ELK RIVER PUBLIC UTI	Attn Legal Department	217 South Jackson Street			Tullahoma	TN	37388	
ELK RIVER PUBLIC UTI	Attn Legal Department	P.O. BOX 970			TULLAHOMA	TN	37388	
ELKAY YOUTHWEAR		SEXTEX FACTORS CORP	PO BOX 10049		WILKES-BARRE	PA	18773	
Elkin	Attn Legal Department	Post Office Box 857			Elkin	NC	28621	
ELKIN CITY SCHOOLS								
ELKIN VALLEY TRAILS ASSOCIATION INC		P.O. BOX 91			ELKIN	NC	28621	
ELKIN, FELICITY E		ADDRESS ON FILE						
ELKIN, TOWN OF	Attn Legal Department	PO Box 857			Elkin	NC	28621	
ELKINS ATHLETIC BOOSTER CLUB		6140 HIGHWAY 6 #132			MISSOURI CITY	TX	77459	
ELKINS HIGH SCHOOL		100 KENNEDY DR			ELKINS	WV	26241	
ELKINS, BRITTANY H		ADDRESS ON FILE						
ELKINS, ERIN		ADDRESS ON FILE						
ELKINS, HALIEY M		ADDRESS ON FILE						
Elkins, Jean H		ADDRESS ON FILE						
ELKINS, LIZA		ADDRESS ON FILE						
Elkton Associates	c/o The Cordish Company	Diane Wheeler	David S. Cordish, General Partner	601 East Pratt Street, Suite 600	Baltimore	MD	21202	
ELKTON ASSOCIATES	DAVID S. CORDISH, GENERAL PARTNER	601 EAST PRATT ST., SUITE 600			BALTIMORE	MD	21202	
ELKTON ASSOCIATES		601 E. PRATT ST. # 600			BALTIMORE	MD	21202	
ELKTON ASSOCIATES		P O BOX 3000			STUART	FL	34995-3000	
ELKTON ASSOCIATES		PO BOX 62606			BALTIMORE	MD	21264-2606	
ELKTON GAS	Attn Legal Department	520 Green Lane			Union	NJ	07083	
ELKTON TOWN TREASURER		P.O.BOX 157			ELKTON	MD	21922	
ELL, INC		1249 COPELAND RD			LEECHBUG	PA	15656	

Exhibit K
 Creditor Matrix
 Served via First Class Mail

CreditorName	CreditorNoticeName	Address1	Address2	Address3	City	State	Zip	Country
ELLA MAE LESCUER		ADDRESS ON FILE						
ELLE MOISON		ADDRESS ON FILE						
ELLEBY, JASON		ADDRESS ON FILE						
ELLEDGE, FORREST S		ADDRESS ON FILE						
Elledge, James R		Address on File						
ELLEDGE, JAMES R		ADDRESS ON FILE						
ELLEGAN, JENNIFER L		ADDRESS ON FILE						
ELLEN L. WARREN		ADDRESS ON FILE						
ELLEN TRACY		ADDRESS ON FILE						
Eller, Bryanna		Address on File						
Eller, Bryanna		Address on File						
ELLERBE, SHETORIA D		ADDRESS ON FILE						
ELLERY HOLDINGS LLC		PNC BANK C/O ELLERY HOLD	LOCKBOX 775847	350 EAST DEVON AVE	ITASCA	IL	60143	
ELLERY HOLDINGS LLC		PO BOX 823462			PHILADELPHIA	PA	19182-3462	
Ellery Jr, Keith L		ADDRESS ON FILE						
ELLIFRITZ, AERIN M		ADDRESS ON FILE						
Ellingford, Kynnedie D		Address on File						
Ellingford, Kynnedie D		Address on File						
ELLINGSON, ALLISON		ADDRESS ON FILE						
ELLINGSON, JEANETTE S		ADDRESS ON FILE						
ELLINGTON, STEPHANIE J		ADDRESS ON FILE						
ELLIOTT DIX, DEBORAH		ADDRESS ON FILE						
ELLIOTT ELECTRIC SERVICE, INC		PO BOX 233			SOUTH BOSTON	VA	24592	
ELLIOTT ELECTRIC SUPPLY, INC	CAROLYN HOPPER	2526 N STALLING DR			NACOGDOCHES	TX	75964	
ELLIOTT ELECTRIC SUPPLY, INC		PO BOX 206524			DALLAS	TX	75320-6524	
ELLIOTT, ALEXIS N		ADDRESS ON FILE						
ELLIOTT, BRANDON		ADDRESS ON FILE						
ELLIOTT, CHARLES		ADDRESS ON FILE						
ELLIOTT, CHARLES K		ADDRESS ON FILE						
Elliott, Connie L		Address on File						
ELLIOTT, CORA R		ADDRESS ON FILE						
ELLIOTT, COREY L		ADDRESS ON FILE						
ELLIOTT, DION		ADDRESS ON FILE						
ELLIOTT, DONNA J		ADDRESS ON FILE						
ELLIOTT, EBONEE		ADDRESS ON FILE						
ELLIOTT, GENEVA M		ADDRESS ON FILE						
ELLIOTT, JASHAUNA		ADDRESS ON FILE						
ELLIOTT, JEFFREY		ADDRESS ON FILE						
ELLIOTT, KAYLEE		ADDRESS ON FILE						
ELLIOTT, KIMBERLY		ADDRESS ON FILE						
ELLIOTT, MADISON E		ADDRESS ON FILE						
ELLIOTT, MEGAN		ADDRESS ON FILE						
ELLIOTT, REGINA L		ADDRESS ON FILE						
ELLIOTT, RONESHIA B		ADDRESS ON FILE						
ELLIOTT, SHARON		ADDRESS ON FILE						
Elliott, Sheryl D		ADDRESS ON FILE						
ELLIOTT, ZACHARY J		ADDRESS ON FILE						
ELLIS & SONS PLUMBING		201 E DENGAR AVE			MIDLAND	TX	79705	
ELLIS COUNTY CHILDRENS ADVOCACY CENTER-THE GINGERBREAD HOUSE		425 E. ROSS ST			WAXAHACHIE	TX	75165	
ELLIS COUNTY PUBLISHING		DBA ENNIS DAILY NEWS	P.O. DRAWER 100		ENNIS	TX	75120	
ELLIS COUNTY TAX COLLECTOR	Attn Legal Department	PO Drawer 188			Waxahachie	TX	75168	
Ellis County Texas	Courts & Administration	109 South Jackson			Waxahachie	TX	75165	
ELLIS FENCE CO. INC		3326 S.R. 3 WEST			WILMINGTON	OH	45177	

Exhibit K
 Creditor Matrix
 Served via First Class Mail

CreditorName	CreditorNoticeName	Address1	Address2	Address3	City	State	Zip	Country
ELLIS, AARON J		ADDRESS ON FILE						
ELLIS, ALICE		ADDRESS ON FILE						
ELLIS, AMY		ADDRESS ON FILE						
ELLIS, ANISSA E		ADDRESS ON FILE						
Ellis, Antonio		Address on File						
Ellis, Ashley		Address on File						
ELLIS, ASHLEY M		ADDRESS ON FILE						
ELLIS, ASHLYN		ADDRESS ON FILE						
Ellis, Avery N		Address on File						
ELLIS, BAILEY S		ADDRESS ON FILE						
ELLIS, BRADEN W		ADDRESS ON FILE						
ELLIS, BRADEN W		ADDRESS ON FILE						
ELLIS, CRISTINA S		ADDRESS ON FILE						
ELLIS, CYNTHIA		ADDRESS ON FILE						
ELLIS, DEEANN R		ADDRESS ON FILE						
Ellis, Diane		Address on File						
Ellis, Diane		ADDRESS ON FILE						
ELLIS, EMILY E		ADDRESS ON FILE						
ELLIS, EVA G		ADDRESS ON FILE						
Ellis, Evelyn		Address on File						
ELLIS, HOLLY		ADDRESS ON FILE						
Ellis, Jacob T (jacob)		Address on File						
Ellis, Jacob T (jacob)		Address on File						
ELLIS, JANAYA		ADDRESS ON FILE						
ELLIS, JASMINE E		ADDRESS ON FILE						
ELLIS, JASMINE E		ADDRESS ON FILE						
ELLIS, JIMMIE D		Address on File						
ELLIS, LEANN		ADDRESS ON FILE						
ELLIS, LENNON C		ADDRESS ON FILE						
ELLIS, LILLIANA J		ADDRESS ON FILE						
ELLIS, MACRINA		ADDRESS ON FILE						
Ellis, Makenna K		ADDRESS ON FILE						
ELLIS, MICHAEL		ADDRESS ON FILE						
Ellis, Michael (Mike)		Address on File						
ELLIS, MICHELLE R		ADDRESS ON FILE						
ELLIS, MORGAN C		ADDRESS ON FILE						
ELLIS, PRINCE T		ADDRESS ON FILE						
ELLIS, SAMANTHA		ADDRESS ON FILE						
ELLIS, SHARON B		ADDRESS ON FILE						
ELLIS, SUMMER N		ADDRESS ON FILE						
ELLIS, TALA A		ADDRESS ON FILE						
ELLIS, THERESA		ADDRESS ON FILE						
ELLIS, WYATT J		ADDRESS ON FILE						
ELLIS, ZARIA		ADDRESS ON FILE						
ELLIS-GARDNER, DOVIE		Address on File						
ELLISON FIRST ASIA		230 FIFTH AVE SUITE 711			NEW YORK	NY	10001	
ELLISON, BREANNA		ADDRESS ON FILE						
ELLISON, CARLEE J		ADDRESS ON FILE						
ELLISON, CHARLIE B		Address on File						
ELLISON, CHELSI		ADDRESS ON FILE						
Ellison, Deborah J		Address on File						
Ellison, Debra		Address on File						
Ellison, Genova		Address on File						
Ellison, Jakim		Address on File						

Exhibit K
 Creditor Matrix
 Served via First Class Mail

CreditorName	CreditorNoticeName	Address1	Address2	Address3	City	State	Zip	Country
Ellison, Kristy J		ADDRESS ON FILE						
ELLISON, RACHEAL		ADDRESS ON FILE						
ELLISON, ROBIN		ADDRESS ON FILE						
ELLISON, SAVANNAH N		ADDRESS ON FILE						
ELLITHORPE, ERIKA S		ADDRESS ON FILE						
Ellwood City Development, LP	Donna Pacek	c/o Lynrose Company	411 Seventh Avenue, Suite 1325		Pittsburgh	PA	15219	
Ellwood, Raygan L		Address on File						
ELLYN T DOMEK		ADDRESS ON FILE						
ELLYSON, FAITH		ADDRESS ON FILE						
Elzey, Angela		Address on File						
Elzey, Tracy		Address on File						
ELMACHTOUB, SAMANTHA		ADDRESS ON FILE						
ELMAU & ASSOCIATES LTD		9850 MEILEUR			MONTREAL	QC	H3X 3J4	Canada
ELMER, MAGEN M		ADDRESS ON FILE						
Elmer, Norma J		Address on File						
ELMI, ZAHRA		ADDRESS ON FILE						
ELMORE COUNTY TAX COLLECTOR		150 S 4TH EAST SUITE 4			MTN HOME	ID	83647	
ELMORE KING, MONICA L		ADDRESS ON FILE						
ELMORE, BRITTNEE		ADDRESS ON FILE						
ELMORE, CORTNEY N		ADDRESS ON FILE						
ELMORE, HEATHER R		ADDRESS ON FILE						
ELMORE, JEWEL D		ADDRESS ON FILE						
ELMORE, KASIE L		ADDRESS ON FILE						
ELMORE, LAMONA		ADDRESS ON FILE						
Elmore, Miranda P		Address on File						
ELMORE, THOMAS J		ADDRESS ON FILE						
ELMQUIST, AMANDA J		ADDRESS ON FILE						
Elniel, Mona E		ADDRESS ON FILE						
E-LO SPORTSWEAR		469 7th Avenue	15th Floor		NEW YORK	NY	10018	
E-Lo Sportswear, LLC	Attn Sam Kaplan	1 Cape May Street Suite 290			Harrison	NJ	07029	
ELOLA-NELSON, MATHE		ADDRESS ON FILE						
ELOY JOSE CANO		926 CLOSNER BLVD			MERCEDES	TX	78570	
ELRENE HOME FAHIONS		261 5TH AVE 10TH FLR			NY	NY	10016	
ELROD, CAROLYN		ADDRESS ON FILE						
ELROD, MISTY R		ADDRESS ON FILE						
Elrod, Tracie D		Address on File						
ELRONIES TRANISTIONAL HOUSING MINISTRY		PO BOX 10501			NORFOLK	VA	23513	
ELS CONSTRUCTION INC		3118 FM 528 STE. 293			WEBSTER	TX	77598	
ELSA GARCIA AND HER ATTORNEY OF RECORD THE SCHOEL LAW FIRM		ADDRESS ON FILE						
ELSA L INC		800 A STREET			SAN RAFAEL	CA	94901	
ELSA LORAIN CORP		209 WEST 40th ST	2ND FLOOR		NEW YORK	NY	10018	
ELSALEH, REBECCA		ADDRESS ON FILE						
ELSER, KASEY G		ADDRESS ON FILE						
ELSER, STACY A		ADDRESS ON FILE						
Elshoff, Kathryn		Address on File						
ELSNER, AMANDA S		ADDRESS ON FILE						
ELSTON, DEBRA K		ADDRESS ON FILE						
ELSTON, KASSIDIE		ADDRESS ON FILE						
Elswick, Juliann M		Address on File						
ELSWICK, MADISON J		ADDRESS ON FILE						
ELTER IV, ALFRED C		ADDRESS ON FILE						

Exhibit K
 Creditor Matrix
 Served via First Class Mail

CreditorName	CreditorNoticeName	Address1	Address2	Address3	City	State	Zip	Country
Elter, Alfred Iii C		ADDRESS ON FILE						
ELVIRA ELIDA RANGEL DE RAMON		207 ALYSSA DR			DEL RIO	TX	78840	
ELY, AMBER L		ADDRESS ON FILE						
ELY, KAITLYNN		ADDRESS ON FILE						
ELY, RICKY L		ADDRESS ON FILE						
EMAINT	ATTN DIRECTOR OR OFFICER	438 NORTH ELMWOOD ROAD			MARLTON	NJ	08053	
eMaint Enterprises, LLC	Attn Financial Department	438 N. Elmwood Road, Suite 201			Marlton	NJ	08053	
EMAINT ENTERPRISES, LLC		438 NORTH ELMWOOD ROAD			MARLTON	NJ	08053	
EMANI MINERALS/WESTBROOK CAPTL		Westbrook Capital LLC.	2834 HAMNER AVE 520		NORCO	CA	92860	
EMANUEL COUNTY CHILD ABUSE PREVENTION CENTER INC		328 W. MAIN STREET			SWANSBORO	GA	30401	
EMANUEL COUNTY FAMILY CONNECTION, INC		201 NORTH MAIN STREET	PO BOX 130		SWAINSBORO	GA	30401	
EMANUEL COUNTY TAX COMMISSIONER	Attn Legal Department	PO Box 763			Swainsboro	GA	30401	
EMANUEL COUNTY TAX OFFICE		P.O. BOX 763			SWAINSBORO	GA	30401	
EMANUEL VELES		ADDRESS ON FILE						
EMANUEL, JERETTA		ADDRESS ON FILE						
eMarketer	Attn Director or Officer	11 Times Square			New York	NY	10036	
eMarketer, Inc		11 Times Square, Floor 14			New York	NY	10036	
EMBARQ/10765	Attn Legal Department	5454 West 110th Street			Shawnee Mission	KS	66211	
EMBARQ/10765	Attn Legal Department	P.O.BOX 660068			DALLAS	TX	75266-0068	
EMBASSY JEWELS, INC		8220 AUSTIN AVE			MORTON GROVE	IL	60053	
EMBER ANN STOLZE		ADDRESS ON FILE						
EMBREY, STEPHENIE		ADDRESS ON FILE						
Embry, Amber		ADDRESS ON FILE						
Embry, Amber		ADDRESS ON FILE						
EMBRY, AMBER N		ADDRESS ON FILE						
Embry, Destiny R		ADDRESS ON FILE						
Embry, Destiny R		ADDRESS ON FILE						
EMBRY, VICTORIA N		ADDRESS ON FILE						
E-MC ELECTRICAL CONTRACTORS		& ENGINEERS	308 E. KENNEDALE PARKWAY		KENNEDALE	TX	76060	
EMC OUTDOOR LLC		5068R WEST CHESTER PIKE			NEWTOWN SQUARE	PA	19073	
EMC SPORTS INC		4974 COBB PARKWAY N			ACWORTH	GA	30101	
EMC-2 TIMEPIECES		12481 NW 44TH ST			CORAL SPRINGS	FL	33065	
EMCARE-IAH EMERGENCY PHYSICIANS		P.O. BOX 13889			PHILADELPHIA	PA	19101	
EMCO PRESS CORPORATION		PO BOX 40335	4935 MILWEE		HOUSTON	TX	77240	
EMCOR SERVICES AIRCOND		PO BOX 945617			ATLANTA	GA	30394-5617	
EMD Fort Scott, LLC	David Lewis	c/o Weigand-Omega Management, LLC	333 S. Broadway, Suite 105		Wichita	KS	67202-4325	
EMD GROUP		1410 GROADWAY	SUITE#1202		NEW YORK	NY	10018	
EMD GROUP		1412 BROADWAY SUITE 1610			NY	NY	10018	
EMEDIA NETWORKS	ATTN DIRECTOR OR OFFICER	503-1917 4TH AVENUE WEST			VANCOUVER	BC	V6J 1M8	CANADA
EMEDIA NETWORKS INC		503-1917 4TH AVENUE WEST			VANCOUVER		V6J 1M8	CANADA
EMEDIA NETWORKS INC		1965 4TH AVENUE SUITE 207			VANCOUVER	BC	V6J 1M8	Canada
eMedia Networks Incorporated	Attn Customer Service Dept.	Suite 302 - 1062 Homer Street			Vancouver	BC	V6B 2W9	Canada
EMENYONU, RENATA		ADDRESS ON FILE						
EMERALD ELECTRONICS USA		90 DAYTON AVENUE	Bldg 9A		Passaic	NJ	07055	

Exhibit K
 Creditor Matrix
 Served via First Class Mail

CreditorName	CreditorNoticeName	Address1	Address2	Address3	City	State	Zip	Country
EMERGENCY MEDICAL PRODUCTS, INC		25196 NETWORK PLACE			CHICAGO	IL	60673-1251	
EMERGENCY PHYSICIANS OF CENTRAL TEXAS		P.O. BOX 2283			MANSFIELD	TX	76063-0047	
EMERGENCY STAFFING SOLUTIONS INC		PO BOX 96088			OKLAHOMA CITY	OK	73143-6088	
EMERSON T. ELECTRIC, INC		901 BURSON MADDOX RD			WINDER	GA	30680	
EMERSON, KIMBERLY S		ADDRESS ON FILE						
EMERSON, KOBE S		ADDRESS ON FILE						
EMERSON, MADISON G		ADDRESS ON FILE						
EMERSON, SHARHONDA		ADDRESS ON FILE						
EMERT, SHANNON		ADDRESS ON FILE						
EMERY TELCOM		PO BOX 629			ORANGEVILLE	UT	84537	
EMERY, ALANE K		ADDRESS ON FILE						
EMERY, AUSTIN		ADDRESS ON FILE						
Emery, Cara L		Address on File						
Emery, Jessica D		Address on File						
EMERY, JESSICA D		ADDRESS ON FILE						
EMILE, SAVANNAH J		ADDRESS ON FILE						
EMILIE OLSON		ADDRESS ON FILE						
EMILLY D BASTEDO		ADDRESS ON FILE						
EMILY BASTEDO		ADDRESS ON FILE						
EMILY CHRISTINE RUPPEL		ADDRESS ON FILE						
EMILY DELLINGER		ADDRESS ON FILE						
EMILY HOLMES		ADDRESS ON FILE						
EMILY PEREZ		ADDRESS ON FILE						
EMILY ROARK		ADDRESS ON FILE						
EMILY STINNETT		#5167						
EMILY WILLIAMS		ADDRESS ON FILE						
EMILY WILLIS		ADDRESS ON FILE						
EMJE / KINETIC SALES		2640 S. MYRTLE AVE.	UNIT 9 & 10		MONROVIA	CA	91016	
EMMA JAMES		ADDRESS ON FILE						
EMMA JAMES DRESSES		HALMODE	21576 NETWORK PLACE		CHICAGO	IL	60673	
EMMA KNESEK		ADDRESS ON FILE						
EMMA LOPEZ		ADDRESS ON FILE						
EMMANUEL HERNANDEZ		ADDRESS ON FILE						
EMMANUEL LOZANO		ADDRESS ON FILE						
EMMANUEL, DYLAN A		ADDRESS ON FILE						
EMMANUEL HERNANDEZ		ADDRESS ON FILE						
EMMAUS MINISTRIES INC		345 E 9TH ST			ERIE	PA	16503	
EMMERT, ZACHARY T		ADDRESS ON FILE						
Emmons, Dallas		Address on File						
Emmons, Karen		Address on File						
EMMYS ORGANICS, LLC		629 WEST BUFFALO ST			ITHACA	NY	14850	
EMORY, AMANDA M		ADDRESS ON FILE						
Emory, Jason R		Address on File						
EMPERIA INC		2050 E. 49TH STREET			VERNON	CA	90058	
EMPERIA INC		THE CIT GROUP	2050 E 49TH ST.		VERNON	CA	90058	
EMPIRE COFFEE COMPANY		106 PURDY AVE			PORT CHESTER	NY	10573	
EMPIRE DISTRICT	Attn Legal Department	602 S Joplin Avenue			Joplin	MO	64802	
Empire Electric Association	Attn Legal Department	PO DRAWER K			CORTEZ	CO	81321	
EMPIRE ROOFING COMPANIES INC		128 INDUSTRIAL DR.			CIBOLO	TX	78108	
EMPLOYERS EDGE	ATTN DIRECTOR OR OFFICER	5290 E. YALE CIRCLE #205			DENVER	CO	80222	

Exhibit K

Creditor Matrix
Served via First Class Mail

CreditorName	CreditorNoticeName	Address1	Address2	Address3	City	State	Zip	Country
EMPLOYERS EDGE, LLC		5290 E. YALE CIRCLE #205			DENVER	CO	80222	
Employers Edge, LLC		5290 East Yale Circle, Suite 205			Denver	CO	80222	
EMPLOYMENT SECURITY DIVISION		500 E THIRD ST			CARSON CITY	NV	89713	
EMPORIA CITY	Attn Legal Department	PO Box 511			Emporia	VA	23847	
EMPORIA CITY TREASURER		P.O.BOX 511			EMPORIA	VA	23847	
EMPORIA GREENSVILLE HUMANE SOCIETY INC		111 SHOU DRIVE			EMPORIA	VA	23847	
EMPORIA RESCUE MISSION INC		PO BOX 901			EMPORIA	KS	66801	
EMPORIA STATION, LLC		NW 601225	PO BOX 1450		MINNEAPOLIS	MN	55485-6012	
EMPORIA-GREENSVILLE CHAMBER		400 HALIFAX ST			EMPORIA	VA	23847	
EMPORIMARK, LLC		30150 TELEGRAPH ROAD	SUITE 372		BINGHAM FARMS	MI	48025	
EMPORIO SOIE		SPEARHEAD DEVELOPMENT	INC OF NJ	151 W 40TH ST	NEW YORK	NY	10018	
EMPORIUM LEATHER CO. INC		501 PENHORN AVE SUITE 9			SECAUCUS	NJ	07094	
EMPOWERING THE COMMUNITY FOR EXCELLENCE		1016 N AVE C			CROWELY	LA	70526	
EMR ELEVATOR INC		2320 MICHIGAN CT			ARLINGTON	TX	76016	
Emrick, Stephanie D (Stephanie)		Address on File						
EMSCHEWELER, COURTNEY M		ADDRESS ON FILE						
EMSER TILE LLC		PO BOX 840049			DALLAS	TX	75284-0049	
EMSON		230 5TH AVE SUITE 800			NY	NY	10001	
EMSON		E. MISHAN & SONS, INC	230 5TH AVE SUITE 800		NEW YORK	NY	10001	
Emterra Environmental USA	Attn Legal Department	1606 E WEBSTER RD			FLINT	MI	48505	
EMYCO INTERNATIONAL		CONTINENTAL GRAND PLAZA	300 N CONTINENTAL BLVD.	STE 320	EL SEGUNDO	CA	90245	
EN CREME		231 W 39TH ST			NEW YORK	NY	10018	
ENABLEVUE, LLC		24001 LINDLEY STREET			MISSION VIEJO	CA	92691	
ENC NEWSPAPER		PO BOX 3003			JACKSONVILLE	NC	28541	
ENCHANTE		4 EAST 34TH STREET			NEW YORK	NY	10016	
Enchante Accessories Inc	Attn Abraham Weinberger	16 East 34th St	2nd Floor		New York	NY	10016	
ENCHANTE ACCESSORIES, INC		WILLIE GOLFIN	16 E 34TH STREET		NEW YORK	NY	10016	
ENCINAS, ALEJANDRA L		ADDRESS ON FILE						
ENCINIA, JOSHUA J		ADDRESS ON FILE						
Enciso, Emily G		Address on File						
ENCISO, JOANA		ADDRESS ON FILE						
Enck, Lori		Address on File						
ENCORE		PO BOX 847186			BOSTON	MA	02284-7186	
ENCORE APPAREL CO, LLC		1001 AVE OF THE AMERICAS	STE1220		NEW YORK	NY	12745	
ENCORE RETAIL DARLINGTON, LLC	C/O ENCORE ENTERPRISES,INC	5005 LBJ FREEWAY STE 1200			DALLAS	TX	75244	
ENCORE SPECIALTY FOODS		350 LINCOLN ST			HINGHAM	MA	02043	
ENCOURAGE KIDS FOUNDATION		1560 BROADWAY, STE 600			NEW YORK	NY	10036	
ENCRH PARTNERSHIP, LP		PO BOX 7084			DALLAS	TX	75209	
ENDAR		43195 BUSINESS PARK DR			TEMECULA	CA	92590-3697	
Enderland, Destiny D		Address on File						
ENDERLE HEATING & A/C CO		3533 MAIN ST. SUITE 6			KEOKUK	IA	52632	
ENDICOTT, DOROTHEA		ADDRESS ON FILE						
ENDLESS DESIGNS, INC		2667 EDWARD ST			JENISON	MI	49428	
END-O-PEST		TERMITE & PEST CONTROL	1119 WEST 34TH ST		HOUSTON	TX	77018	
ENDRES, MYRIAH T		ADDRESS ON FILE						
ENDRES, MYRIAH T		ADDRESS ON FILE						
ENDRES, MYRIAH T		ADDRESS ON FILE						
ENDSLEY, MYKA D		ADDRESS ON FILE						

Exhibit K
 Creditor Matrix
 Served via First Class Mail

CreditorName	CreditorNoticeName	Address1	Address2	Address3	City	State	Zip	Country
ENER, CHRISTINA		ADDRESS ON FILE						
ENERGY EDGE CONSULTING LLC		6116 N CENTRAL EXPRESSWAY SUITE 921			DALLAS	TX	75206	
EnergyUnited	Attn Legal Department	567 Mocksville Highway			Statesville	NC	28687	
ENESCO LLC		ENESCO LLC	BOX #26257	26257 NETWORK PLACE	CHICAGO	IL	60673-1262	
ENESTE / C.S. COUSINS INC		1910 GLEN ROAD			MOUNTAIN SIDE	NJ	07092	
Enfield, Kayla M		Address on File						
ENFLEUR INC		335 WEST 38TH ST. STE 6B			NEW YORK	NY	10018	
ENGAUGE MARKETING		DEPT L. 2444			COLUMBUS	OH	43260-2444	
ENGBERG, KIMBERLY		ADDRESS ON FILE						
ENGBRECHT, HAILEY		ADDRESS ON FILE						
ENGELHARDT, MEGHAN A		ADDRESS ON FILE						
ENGH, SUZANNE		ADDRESS ON FILE						
Engie	Attn Legal Department	8315 NE 119TH ST			VANCOUVER	WA	98662	
Engie	Attn Legal Department	PO BOX 9001025			LOUISVILLE	KY	40290	
ENGIE RESOURCES	ATTN DIRECTOR OR OFFICER	PO BOX 9001025			LOUISVILLE	KY	40290-1025	
ENGIE Resources LLC		1990 Post Oak Blvd.			Houston	TX	77056	
ENGINEERED FLOORS LLC		PO BOX 207709			DALLAS	TX	75320-7709	
ENGINEERED FLOORS LLC		PO BOX 2207			DALTON	GA	30722-2207	
ENGINEERING EXCELLENCE		NATIONAL ACCOUNTS LLC	PO BOX 636294		CINCINNATI	OH	45263-6294	
ENGLAND, ALICE J		ADDRESS ON FILE						
ENGLAND, KEITH H		Address on File						
ENGLAND, KIARA		ADDRESS ON FILE						
ENGLAND, STEPHANIE		ADDRESS ON FILE						
ENGLAND, STEPHANIE		ADDRESS ON FILE						
ENGLAND, TAYLOR J		ADDRESS ON FILE						
ENGLAND, VICTORIA F		ADDRESS ON FILE						
ENGLE PUBLISHING CO		PO BOX 500			MOUNT JOY	PA	17552	
ENGLE, KIERSTEN		ADDRESS ON FILE						
ENGLE, KOSHA		ADDRESS ON FILE						
ENGLE, TIFFANY D		ADDRESS ON FILE						
ENGBRECHT, BROOKE L		ADDRESS ON FILE						
ENGLEKING, LISA A		ADDRESS ON FILE						
ENGLEWOOD MARKETING GROUP		PO BOX 689788			CHICAGO	IL	60695-9788	
ENGLEWOOD MARKETING GROUP, INC		ENGLEWOOD MARKETING	PO BOX 689788		CHICAGO	IL	60695-9788	
ENGLISH, MICHELLE L		ADDRESS ON FILE						
English, Michelle L		ADDRESS ON FILE						
ENGLISH, SABRINA		ADDRESS ON FILE						
ENGLISH, SALLY L		ADDRESS ON FILE						
ENGLISH, TAYLOR		ADDRESS ON FILE						
ENGLISH-JONES, ANGELINE C		ADDRESS ON FILE						
ENGLUND, APRIL M		Address on File						
ENGRAM, KAYLA D		ADDRESS ON FILE						
Engstrom, Luke L		Address on File						
ENHANCE		VF INTIMATES, LP	PO BOX 75647		CHARLOTTE	NC	28275	
ENHANCED LASER PRODUCTS SVCS		9075 KATY FWY			HOUSTON	TX	77024	
ENID NEWS & EAGLE		PO BOX 1192			ENID	OK	73702-1192	
ENIJR286		20100 S. VERMONT AVE			TORRANCE	CA	90502	
ENLOE, KOURTNI N		ADDRESS ON FILE						
ENLOW, MISTY D		ADDRESS ON FILE						
ENMON ACCESSORIES, LLC		MAZONS ASSOCIATES, INC.	ASSIGNEE	P.O. BOX 166858	IRVING	TX	75016-6858	
ENNIS CHAMBER OF COMMERCE		P.O. BOX 1177			ENNIS	TX	75120	

Exhibit K
 Creditor Matrix
 Served via First Class Mail

CreditorName	CreditorNoticeName	Address1	Address2	Address3	City	State	Zip	Country
Ennis Crossroads Plaza, LLC	Karim Ali	c/o Greenwood Management Company	PO Box 880574		Boca Raton	FL	33488-0574	
ENNIS DAILY NEWS		TOWN & COUNTRY HOME EDITION LEADER	PO DRAWER 100		ENNIS	TX	75120-0100	
ENNIS INDEPENDENT SCHOOL DISTRICT		303 W KNOX ST			ENNIS	TX	75119	
ENNIS, HALEY L		ADDRESS ON FILE						
Ennis, Sherry K		Address on File						
ENOCHS, JACK		ADDRESS ON FILE						
ENOKIAN, LEAH		ADDRESS ON FILE						
ENOR CORPORATION		245 LIVINGSTON STREET			NORTHVALE	NJ	07647	
ENOS, FAITH N		ADDRESS ON FILE						
ENQUIRER MEDIA		312 ELM ST.			CINCINNATI	OH	45202-2754	
ENRIQUE HOGAN		ADDRESS ON FILE						
ENRIQUE LOPEZ		ADDRESS ON FILE						
ENRIQUE OLIVAREZ CONSTRUCTION, INC		1013 N 23RD ST.			MCALLEN	TX	78501	
ENRIQUEZ BAUTISTA, JACQUELINE		ADDRESS ON FILE						
ENRIQUEZ HANDCRAFT		Southgate Ltd Philippines Rep	Suite 1503 15 Fl Security Bank	#6776 Ayala	Makati City	NCR	01200	Philippines
ENRIQUEZ, CONSUELA D		ADDRESS ON FILE						
Enriquez, Cynthia L		ADDRESS ON FILE						
ENRIQUEZ, FATIMA A		ADDRESS ON FILE						
ENRIQUEZ, KAREN F		ADDRESS ON FILE						
Enriquez, Karen M		Address on File						
ENRIQUEZ, KORA		ADDRESS ON FILE						
Enriquez, Lisette		ADDRESS ON FILE						
Enriquez, Manuela H		Address on File						
ENRIQUEZ, MARIAH		ADDRESS ON FILE						
ENRIQUEZ, MONETTE M		ADDRESS ON FILE						
ENRIQUEZ, REYNA		ADDRESS ON FILE						
Enriquez, Rogelio R		Address on File						
ENRO SHIRT CO		1818 SOLUTIONS CENTER			CHICAGO	IL	60677-1008	
ENRO SHIRT COMPANY		P.O. BOX 10502			NEWARK	NJ	07193	
ENSINGER, JENNIFER L		ADDRESS ON FILE						
ENSLEY, JERRY D		ADDRESS ON FILE						
ENSMINGER, SUSAN		ADDRESS ON FILE						
Ensminger, Susan		ADDRESS ON FILE						
ENSOR, BROOKE N		ADDRESS ON FILE						
Ensor, Stacey L		Address on File						
ENSTROM CANDIES INC		701 COLORADO AVE			GRAN JUNCTION	CO	81501	
Ensz, Julia		ADDRESS ON FILE						
ENTEK		5177 BELLEWOOD COURT #A			BUFORD	GA	30518	
ENTERGY	Attn Legal Department	PO BOX 8103			BATON ROUGE	LA	70891	
ENTERGY	Attn Legal Department	PO BOX 8101			BATON ROUGE	LA	70891	
ENTERGY	Attn Legal Department	PO BOX 8104			BATON ROUGE	LA	70891	
ENTERGY	Attn Legal Department	PO BOX 8105			BATON ROUGE	LA	70891	
Enterprise	Attn Director or Officer	600 Corporate Park Drive			St Louis	MO	63105	
Enterprise Eagle Pass Associates, LP	Jones Lange LaSalle, Pat Saucedo GM	3344 Peachtree Road NE Suite 1200	Management Services Inc.		Atlanta	GA	30326	
ENTERPRISE ELECTRIC, INC		424 OLD BYNG RD			ADA	OK	74820	
Enterprise FM Trust		Enterprise Fleet Management, Inc.	10401 Centrepark Drive, Suite 200		Houston	TX	77043	
Enterprise Holdings (corporate car rental)	Attn Director or Officer	600 Corporate Park Drive			St Louis	MO	63105	

Exhibit K
 Creditor Matrix
 Served via First Class Mail

CreditorName	CreditorNoticeName	Address1	Address2	Address3	City	State	Zip	Country
Enterprise Rent-A-Car		600 Corporate Park Drive			St Louis	MO	63105	
ENTERPRISE RENT-A-CAR		1205 MERCEDES BENZ DR			SHREVEPORT	LA	71115	
ENTERPRISE RENT-A-CAR		18484 PRESTON RD	SUITE 208		DALLAS	TX	75252	
ENTERPRISE RENT-A-CAR		1 RIVERCHASE OFFICE PLAZA	SUITE 304		BIRMINGHAM	AL	35244	
ENTERPRISE RENT-A-CAR		2424 APPLING RD			MEMPHIS	TN	38133	
ENTERPRISE RENT-A-CAR		433 EAST MEMORIAL ROAD			OKLAHOMA CITY	OK	73114-2273	
ENTERPRISE RENT-A-CAR		9700 BISSONNET ST	SUITE 2900		HOUSTON	TX	77036	
ENTERPRISE RENT-A-CAR		ATTN AMBER BECK	4210 S. CONGRESS AVE		AUSTIN	TX	78745	
ENTERPRISE RENT-A-CAR		COMPANY OF KENTUCKY	3718 BARDSTOWN RD		LOUISVILLE	KY	40218	
ENTERPRISE RENT-A-CAR		DAMAGE RECOVERY UNIT	PO BOX 842442		DALLAS	TX	75284-2442	
ENTERPRISE RENT-A-CAR		PO BOX 405738			ATLANTA	GA	30384-5738	
ENTERPRISE WATER WORKS BOARD		P.O. BOX 311000			ENTERPRISE	AL	36331-1000	
ENTERPRISE-JOURNAL		PO BOX 2009			MCCOMB	MS	39649-0910	
ENTICING LINGERIE		P.O. BOX 230224	GRAVESEND STATION		BROOKLYN	NY	11223	
ENVIRO REMEDIATION INC		PO BOX 75323			WICHITA	KS	67275	
ENVIRO USA, INC		P.O. BOX 1360			CORDOVA	TN	38088	
ENVIRONMENTAL DRAIN & PLUMBING INC		PO BOX 3604			JOHNSON CITY	TN	37602-3604	
ENVIRONMENTAL INDUSTRIES		PO BOX 6562			LUTHERVILLE	MD	21094-6562	
ENVIROSOLUTIONS NOVA DIST		PO BOX 554041			DETROIT	MI	48255-4041	
ENVIROTEST		3902 BRAXTON			HOUSTON	TX	77063	
ENVOY ENVIRONMENTAL CONSULTANTS INC		57 AMBROSE STREET			ROCHESTER	NY	14608	
ENYCE, LLC		C/O LIZ CLAIBORNE	PO BOX 13866		NEWARK	NJ	07188-0866	
ENYEART, MICHELLE M		ADDRESS ON FILE						
EOS PRODUCTS		19 W 44TH STREET	SUITE 811		NEW YORK	NY	10036	
EOS PRODUCTS LLC		DEPT CH 19451	DEPT CH 19451		PALATINE	IL	60055-9451	
EOS SALES INC		HEDAYA CAPITAL GROUP	240 WEST 35TH STREET		NEW YORK	NY	10001	
EP Downtown, LLC	Sean Garrett	c/o Cullinan Properties, Ltd.	420 N. Main Street		East Peoria	IL	61611	
EP EXECUTIVE PRESS		P.O. BOX 674438			DALLAS	TX	75267-4438	
EPCOR WATER	Attn Legal Department	15626 N Del Webb Blvd.			Sun City	AZ	85351-1602	
EPES TRANSPORT SYSTEMS		PO BOX 35605			GREENSBORO	NC	27425	
EPIC CENTER FOR DANCE		15510 LEXINGTON BLVD SUITE J			SUGAR LAND	TX	77478	
EPIC TREND & DISTRIBUTION SERV		212 Tax & Accounting Ser	600 THIRD AVENUE	2ND AVENUE	New York	NY	10016	
EPILEPSY FOUNDATION CENTRAL & SOUTH TEXAS		10615 PERRIN BEITEL RD, STE 602			SAN ANTONIO	TX	78217	
EPLEY, CASSIDY		ADDRESS ON FILE						
EPLEY, KALEIGH B		ADDRESS ON FILE						
Eplin, Lorene		ADDRESS ON FILE						
EPLIN, LORENE		ADDRESS ON FILE						
EPOCA INTERNATIONAL INC		851 BROKEN SOUND PKWY	SUITE 110		BOCA RATON	FL	33487	
EPOCA INTERNATIONAL INC		931 CLINT MOORE RD			BOCA RATON	FL	33487	
EPOCH EVERLASTING PLAY LLC		75D LACKAWANNA AVE			PARSIPPANY	NJ	07054	
EPOCH EVERLASTING PLAY LLC		PO BOX 823401			PHILADELPHIA	PA	19182	
EPOCH HOMETEX		263 UTAH AVE			SOUTH SAN FRANCISCO	CA	94080	
EPOCH HOMETEX INC		263 UTAH AVE.			SOUTH SAN FRANCISCO	CA	94080	

Exhibit K
 Creditor Matrix
 Served via First Class Mail

CreditorName	CreditorNoticeName	Address1	Address2	Address3	City	State	Zip	Country
EPOCH JEANS INC		952 S. BROADWAY UNIT A			LOS ANGELES	CA	90015	
Eppard, Ginger		Address on File						
EPPARD, GINGER		ADDRESS ON FILE						
EPPERS, ABIGAIL L		ADDRESS ON FILE						
EPPERSON AIR CONDITIONING/HEAT		112 W. UNIVERSITY DR			SOMERSET	KY	42503-2460	
EPPERSON ELECTRIC, INC		112 W. UNIVERSIT			SOMERSET	KY	42503	
EPPERSON, DANTE P		ADDRESS ON FILE						
Epperson, Sonya		Address on File						
EPPINETT, SONIA T		ADDRESS ON FILE						
EPPLER, ROSE M		ADDRESS ON FILE						
EPPS, BISHOP A		ADDRESS ON FILE						
EPPS, CAROL		ADDRESS ON FILE						
EPPS, JESSICA C		ADDRESS ON FILE						
Epps, Kristy D		ADDRESS ON FILE						
EPS		8845 BASIL WESTERN RD			CANAL WINCHESTER	OH	43110-9276	
EPTING, LEONTAY		ADDRESS ON FILE						
EQUIFAX CREDIT INFOR		PO BOX 105835			ATLANTA	GA	30348-5835	
EQUIFAX/ETHORITY LLC		4076 PAYSHERE CIRCLE	ETHORITY LLC		CHICAGO	IL	60674-4076	
EQUILAR		1100 MARSHALL ST.			REDWOOD CITY	CA	94063	
EQUITABLE GAS COMPANY		PO BOX 371820			PITTSBURGH	PA	15250	
Equity Bank	Attn Legal Department	1700 N Lincoln Ave			Liberal	KS	67901	
Equity Bank	Attn Legal Department	601 N Main St			Guymon	OK	73942	
EQUITY ONE (LOUISIANA PORTFOLIO), LLC	C/O BANK OF AMERICA	P.O. BOX 404716			ATLANTA	GA	30384-4716	
EQYINVEST TEXAS #0151	EQY INVESTMENT OWNER I LLP	3000 CUSTER ROAD			PLANO	TX	75075	
EQYINVEST TOWNSEND OWNER LTD LLP	C/O GLOBAL REALTY & MANAGEMENT TX INC.	15866 CHAMPION FOREST DRIVE			SPRING	TX	77379	
ERASOUL ENTERPRISE INC		CIT COMMERCIAL SVC	300 SOUTH GRAND AVE		LOS ANGELES	CA	90071	
Erath County Courthouse		100 W Washington			Stephenville	TX	76401	
ERATH COUNTY TAX COLLECTOR	Attn Legal Department	320 W College			Stephenville	TX	76401	
ERATH PLUMBING INC		PO BOX 682			STEPHENVILLE	TX	76401	
Erazo De Varela, Sandra D (sandra)		Address on File						
Erazo, Blanca		Address on File						
ERDMANN, CHRISTY L		ADDRESS ON FILE						
ERDMANN, GRACE E		ADDRESS ON FILE						
EREKSON, KESHA		ADDRESS ON FILE						
EREP MARKET PLACE I LLC	BBVA COMPASS MSC# 350	PO BOX 4436			HOUSTON	TX	77210	
EREP Northlake I, LLC	c/o Epic Real Estate Partners, LLC	Mike Hiferty	515 Congress Avenue, Suite 1925		Austin	TX	78701	
EREP NORTHLAKE I, LLC		P.O. BOX 10583 MSC 173			BIRMINGHAM	AL	35202-0583	
Ereth, Conan		Address on File						
ERETH, DENNISE		ADDRESS ON FILE						
Ereth, Dennise		ADDRESS ON FILE						
Erhart, Maureen J (Maureen)		Address on File						
Erhart, Shawna N		ADDRESS ON FILE						
ERI ECONOMIC RESEARCH	ATTN DIRECTOR OR OFFICER	8575 164TH AVE.NE	SUITE 100		REDMOND	WA	98052	
ERI ECONOMIC RESEARCH INS		8575 164TH AVE.NE	SUITE 100		REDMOND	WA	98052	
ERI Economic Research Institute		P.O. Box 3524			Seattle	WA	98124-3524	
ERIC & TALIA		5620 BERGENLINE AVE			W. NEW YORK	NJ	07093	
ERIC GUADALCAZAR		ADDRESS ON FILE						
ERIC JAY LTD		65 RAILROAD AVE	SUITE 101B		RIDGEFIELD	NJ	07657	
ERIC K SCHEID		ADDRESS ON FILE						

Exhibit K
 Creditor Matrix
 Served via First Class Mail

CreditorName	CreditorNoticeName	Address1	Address2	Address3	City	State	Zip	Country
ERIC LLOPIS		ADDRESS ON FILE						
ERIC RADIGAN		ADDRESS ON FILE						
ERIC W. SLAVIK		ADDRESS ON FILE						
ERICA CHEN		ADDRESS ON FILE						
ERICA HARRISON		ADDRESS ON FILE						
ERICA MARIE MADIGAN		ADDRESS ON FILE						
ERICA MOORE		ADDRESS ON FILE						
ERICA SALINAS		ADDRESS ON FILE						
ERICA WELLS		#5268						
Erich, Donna J		Address on File						
ERICH, LEANDRA M		ADDRESS ON FILE						
Erich, Nicole		ADDRESS ON FILE						
ERICKSON, CATHERINE L		ADDRESS ON FILE						
ERICKSON, DAPHNE A		ADDRESS ON FILE						
ERICKSON, DAVID K		ADDRESS ON FILE						
ERICKSON, ELIZABETH D		ADDRESS ON FILE						
ERICKSON, EMMALEE		ADDRESS ON FILE						
ERICKSON, HANNAH		ADDRESS ON FILE						
ERICKSON, ISABEL E		ADDRESS ON FILE						
ERICKSON, KYLEE J		ADDRESS ON FILE						
ERICKSON, LEIGH ANN		ADDRESS ON FILE						
ERICKSON, LISA		ADDRESS ON FILE						
Erickson, Ranney		Address on File						
ERICKSON, RHONDA		ADDRESS ON FILE						
ERICSON, EMMA		ADDRESS ON FILE						
ERIE CITY MISSION		1017 FRENCH ST			ERIE	PA	16501	
ERIE COUNTY SPCA		205 ENSMINGER ROAD			TONAWANDA	NY	14150	
ERIE TIMES NEWS		PO BOX 6137			ERIE	PA	16512-6137	
ERIE TRACKSIDE MANOR		1-11 JERSEY AVENUE			PORT JERVIS	NY	12771	
ERIE WATER WORKS	Attn Legal Department	340 West Bayfront Parkway			Erie	PA	16507-2004	
ERIE WATER WORKS		PO BOX 4170			WOBBURN	MA	01888-4170	
Eriksen, Sierra N		ADDRESS ON FILE						
ERIN FAIRCHILD		ADDRESS ON FILE						
ERIN FAULK		ADDRESS ON FILE						
ERIN LEDDY		ADDRESS ON FILE						
ERIN PIERCE		ADDRESS ON FILE						
ERIN PROVOST		ADDRESS ON FILE						
ERIN QUON		ADDRESS ON FILE						
ERJ INC		CHEMICAL BANK	FACTORING DIV		JERICO	NY	11753	
ERKER, BERT		ADDRESS ON FILE	BOX 2040					
ERLANDSON, SARA K		ADDRESS ON FILE						
ERMAN, EMILY I		ADDRESS ON FILE						
ERMC II		6148 LEE HIGHWAY	SUITE 300		CHATTANOOGA	TN	37421-2941	
ERMIS LABS LLC		PO BOX 10021			NY	NY	10259	
ERNEST R CRUSE		ADDRESS ON FILE						
Ernest, Leeahn		ADDRESS ON FILE						
ERNESTO CORONADO		ADDRESS ON FILE						
ERNESTO VAQUERA		ADDRESS ON FILE						
ERNIETIZED PRODUCTIONS - ERNEST THOMAS		5027 RIDGEWEST			HOUSTON	TX	77053	
EROMOSELE, ILOBEKEMEN W		ADDRESS ON FILE						
ERRER, SHEILA		ADDRESS ON FILE						
ERRER, SHEILA		ADDRESS ON FILE						

Exhibit K
 Creditor Matrix
 Served via First Class Mail

CreditorName	CreditorNoticeName	Address1	Address2	Address3	City	State	Zip	Country
ERRERA, CARLY A		ADDRESS ON FILE						
ERSHCO LLC	Ershco	Don Ershig	1800 N. Elm Street		Henderson	KY	42419-1127	
ERSHCO LLC	Ershco	Don Ershig	1800 N. Elm Street		Henderson	KY	42420	
Ershco, LLC		P.O. Box 6341417			Cincinnati	OH	45263-4147	
ERSHCO, LLC		PO BOX 634147			CINCINNATI	OH	45263-4147	
ERSHCO, LLC		PO BOX 634147			CINCINNATI	OH	45263-4147	
ERSI		311 ROTTERDAM INDUSTRIAL PARK			SCHENECTADY	NY	12306	
Erspamer, Cody A (Cody)		Address on File						
ERTMAN, MISTY		ADDRESS ON FILE						
ERVIN, CAROLE R		ADDRESS ON FILE						
ERVIN, COREY D		ADDRESS ON FILE						
ERVIN, HATTIE J		ADDRESS ON FILE						
ERVIN, JACOB W		ADDRESS ON FILE						
Ervin, Jasmine D		ADDRESS ON FILE						
Ervin, Lynette D		Address on File						
ERVIN, MIA M		ADDRESS ON FILE						
ERVINE, SHANTEL		ADDRESS ON FILE						
Erving, Julius		Address on File						
ERW MANUFACTURING INC		650 HWY 75			TEKAMAH	NE	68061	
ERWIN, BRITTNEY T		ADDRESS ON FILE						
ERWIN, DANBRI J		ADDRESS ON FILE						
ERWIN, DYLAN J		ADDRESS ON FILE						
ERWIN, KATHARINE L		ADDRESS ON FILE						
ERWIN, LISA		ADDRESS ON FILE						
ERWIN, ROBIN M		ADDRESS ON FILE						
ERWIN-HALL, RODNIEKA N		ADDRESS ON FILE						
ERXLEBEN, BRADLEY		ADDRESS ON FILE						
ES ORIGINALS/ NAUTICA		450 W. 33rd ST			NEW YORK	NY	10001	
ES ORIGINALS/RAMPAG LOC		440- 9TH AVE	6TH FLOOR		NEW YORK	NY	10001	
ESAW, ALAJAH		ADDRESS ON FILE						
ESC TRADING COMPANY		2177 WESTBELT DR.			COLUMBUS	OH	43228	
ESCALANTE, ARIANA		ADDRESS ON FILE						
ESCALANTE, AUDREY J		ADDRESS ON FILE						
Escalante, Leyla A		Address on File						
ESCALONA, CORINA		ADDRESS ON FILE						
ESCAMBIA COUNTY COLLECTOR	Attn Legal Department	PO Box 407			Brewton	AL	36427	
ESCAMBIA COUNTY FIRE AND RESCUE SCHOOL		1409 SHOFFNER ST			EAST BREWTON	AL	36426	
Escambia County Tax Collector	Escambia County Tax Collector	PO Box 1312			Pensacola	FL	32591	
ESCAMBIA COUNTY TAX COLLECTOR		PO BOX 407			BREWTON	AL	36427	
ESCAMILLA, ANA		ADDRESS ON FILE						
ESCAMILLA, CHRISSIE		ADDRESS ON FILE						
ESCAMILLA, GUADALUPE		ADDRESS ON FILE						
ESCAMILLA, JAVIER J		ADDRESS ON FILE						
ESCAMILLA, MARGARET A		ADDRESS ON FILE						
ESCAMILLA, STEPHANIE		ADDRESS ON FILE						
ESCAMILLA, SUMMER A		ADDRESS ON FILE						
ESCANUELA, BRITTANY V		ADDRESS ON FILE						
Escapita, Melissa A		Address on File						
ESCARENO, ALBERTO		ADDRESS ON FILE						
ESCARENO, GILBERTO		ADDRESS ON FILE						
ESCARENO, JOSE N		ADDRESS ON FILE						
ESCARENO, LAURA R		ADDRESS ON FILE						

Exhibit K
 Creditor Matrix
 Served via First Class Mail

CreditorName	CreditorNoticeName	Address1	Address2	Address3	City	State	Zip	Country
Escareno, Maria E		Address on File						
ESCARENO, MARTIN		ADDRESS ON FILE						
Escareno, Miguel A (Miguel)		Address on File						
Escareno, Olga		ADDRESS ON FILE						
ESCARENO, PEDRO D		ADDRESS ON FILE						
ESCHMAN, AMANDA K		ADDRESS ON FILE						
Escobar Perez, Juan (Juan)		Address on File						
Escobar Perez, Juan (Juan)		Address on File						
ESCOBAR, IVANIA V		ADDRESS ON FILE						
Escobar, Jelena		Address on File						
ESCOBAR, LILLIAM		ADDRESS ON FILE						
Escobar, Mayra A		Address on File						
Escobar, Raeann		Address on File						
Escobar, Rahzel J		Address on File						
ESCOBAR, VICTOR M		ADDRESS ON FILE						
Escobedo, Ana A		Address on File						
ESCOBEDO, ANA A		ADDRESS ON FILE						
ESCOBEDO, ANGELICA R		ADDRESS ON FILE						
Escobedo, Betzabe		Address on File						
ESCOBEDO, REBECCA T		ADDRESS ON FILE						
ESCOBEDO, RUBY		ADDRESS ON FILE						
Escobedo, Wendy B		Address on File						
ESCONTRIAS, ADRIAN R		ADDRESS ON FILE						
ESCONTRIAS, JENNIFER		ADDRESS ON FILE						
ESCONTRIAS, MARLENE G		ADDRESS ON FILE						
ESCOREAL, ALLISON D		ADDRESS ON FILE						
ESCUADRA, ASHLEY I		ADDRESS ON FILE						
Escue, Margaret		Address on File						
ESELY, CHRISTY		ADDRESS ON FILE						
ESET	Attn Director or Officer	610 West Ash Street, Suite 1700			San Diego	CA	92101	
ESET, LLC		610 W. Ash Street, Suite 1700			San Diego	CA	92101	
ESHLEMAN, ALEXIS C		ADDRESS ON FILE						
ESI CASES AND ACCESSORIES		44 EAST 32ND ST, 6TH FL			NY	NY	10016	
ESI DISTRIBUTION LTD		PO BOX 1660			FT WORTH	TX	76101	
ESIS	ATTN DIRECTOR OR OFFICER	DEPT CH 10123			PALATINE	IL	60055-0123	
ESIS INC		DEPT CH 10123			PALATINE	IL	60055-0123	
ESIS, Inc	Attn Legal Department	436 Walnut Street			Philadelphia	PA	19106	
ESIS, Inc	Wesley A. Jordan, VP, ESIS Regional Manager	Two Riverway, 9th Floor			Houston	TX	77056	
ESKO		907 PRAIRIE TRAIL			AUSTIN	TX	78758	
ESO		440 9TH AVE	7TH FLOOR		NEW YORK	NY	10001	
ESOBAR, MAYRA A		ADDRESS ON FILE						
ESP GROUP LTD		CIT COMMERCIAL SERVICE	PO BOX 35475		CHARLOTTE	NC	28235-5475	
ESPARZA, ASHLEY R		ADDRESS ON FILE						
Esparza, Carla L		Address on File						
Esparza, Dezirae R		Address on File						
ESPARZA, DEZIRAE R		ADDRESS ON FILE						
ESPARZA, DEZIRAE R		ADDRESS ON FILE						
ESPARZA, DIANA		ADDRESS ON FILE						
ESPARZA, ELIZABETH A		ADDRESS ON FILE						
ESPARZA, ELMA R		ADDRESS ON FILE						
ESPARZA, FLORA		ADDRESS ON FILE						
ESPARZA, FLORA		ADDRESS ON FILE						

Exhibit K
 Creditor Matrix
 Served via First Class Mail

CreditorName	CreditorNoticeName	Address1	Address2	Address3	City	State	Zip	Country
ESPARZA, GUADALUPE A		ADDRESS ON FILE						
Esparza, Jennifer		Address on File						
ESPARZA, OMAR		ADDRESS ON FILE						
ESPARZA, SELENA		ADDRESS ON FILE						
ESPARZA, VALERA J		ADDRESS ON FILE						
ESPE, KAMI		ADDRESS ON FILE						
ESPERANZA-HUDAK/OBRIEN		2300 STEMMONS RM 6G84	PO BOX 585014		DALLAS	TX	75258	
Espinal, Dulce X		Address on File						
ESPINAL, ESTEBAN		Address on File						
Espino, Amanda		ADDRESS ON FILE						
Espino, Anjelica M		Address on File						
ESPINO, ANJELICA M		ADDRESS ON FILE						
ESPINO, EDUARDO		ADDRESS ON FILE						
ESPINO, FLOR		ADDRESS ON FILE						
Espino, Paola		Address on File						
ESPINO, YESSICA		ADDRESS ON FILE						
ESPINOSA, ARLETTE D		ADDRESS ON FILE						
Espinosa, Ausencio		Address on File						
ESPINOSA, DANIELA M		ADDRESS ON FILE						
ESPINOSA, ESTRELLA M		Address on File						
ESPINOSA, HISIDRO		ADDRESS ON FILE						
Espinosa, Juan D		Address on File						
ESPINOSA, KATHY M		ADDRESS ON FILE						
Espinosa, MA G		Address on File						
ESPINOZA RUIZ, MARISOL		ADDRESS ON FILE						
ESPINOZA VAZQUEZ, ZAYRA A		ADDRESS ON FILE						
ESPINOZA, ADRIANA E		ADDRESS ON FILE						
ESPINOZA, ALEXANDRIA J		ADDRESS ON FILE						
ESPINOZA, ARIEL R		ADDRESS ON FILE						
ESPINOZA, CARLOS R		ADDRESS ON FILE						
ESPINOZA, CATHERINE J		ADDRESS ON FILE						
Espinoza, Christina E		Address on File						
ESPINOZA, CLARINDA		ADDRESS ON FILE						
ESPINOZA, DELIA		ADDRESS ON FILE						
Espinoza, Dulce		Address on File						
ESPINOZA, ERICA L		ADDRESS ON FILE						
ESPINOZA, ETELVINA		ADDRESS ON FILE						
ESPINOZA, ISAAH C		ADDRESS ON FILE						
ESPINOZA, JESUS M		ADDRESS ON FILE						
ESPINOZA, JOANIE K		ADDRESS ON FILE						
ESPINOZA, LAURA		ADDRESS ON FILE						
ESPINOZA, LINDA Y		ADDRESS ON FILE						
Espinoza, Luminosa		Address on File						
Espinoza, Luminosa		Address on File						
ESPINOZA, MARY E		ADDRESS ON FILE						
ESPINOZA, MAYRA		ADDRESS ON FILE						
Espinoza, Melissa		Address on File						
ESPINOZA, MERCEDES I		ADDRESS ON FILE						
ESPINOZA, MICHELLE		ADDRESS ON FILE						
ESPINOZA, NOEMI		ADDRESS ON FILE						
Espinoza, Norma		Address on File						
ESPINOZA, OLGA I		ADDRESS ON FILE						
ESPINOZA, SAMANTHA		ADDRESS ON FILE						
ESPINOZA, SILVIA A		ADDRESS ON FILE						

Exhibit K
 Creditor Matrix
 Served via First Class Mail

CreditorName	CreditorNoticeName	Address1	Address2	Address3	City	State	Zip	Country
ESPINOZA, SYLVIA G		ADDRESS ON FILE						
Espinoza, Tania		Address on File						
ESPINOZA, TATIANA M		ADDRESS ON FILE						
ESPINOZA, VALERIE		ADDRESS ON FILE						
ESPINOZA, VERONICA		ADDRESS ON FILE						
ESPINOZA-ALBARRAN, JESSICA E		ADDRESS ON FILE						
Espinoza-Henscheid, Margarita		Address on File						
Espinoza-Henscheid, Margarita		ADDRESS ON FILE						
ESPINOZA-VILLARREAL, YANETH		ADDRESS ON FILE						
ESPITIA, ARIANNA		ADDRESS ON FILE						
ESPITIA, YECENIA		ADDRESS ON FILE						
ESPRIT		900 MINNESOTA STREET			SAN FRANCISCO	CA	94107	
ESPRIT FOOTWEAR		ESPIRIT DE CORP	PO BOX 200950		DALLAS	TX	75320-0950	
Esprit, Jordan K		Address on File						
ESQUEDA, DORA E		ADDRESS ON FILE						
Esqueda, Dora Elia		Address on File						
ESQUEDA, ISABEL		ADDRESS ON FILE						
ESQUEDA, MONICA		ADDRESS ON FILE						
ESQUEDA, MONICA		ADDRESS ON FILE						
Esquibel, Crystal M		Address on File						
ESQUIBEL, FREDERICK S		ADDRESS ON FILE						
ESQUIRE FOOTWEAR LLC		385 5TH AVENUE, 2NDFLOOR			NEW YORK	NY	10016	
Esquivel, Alexandra L		Address on File						
Esquivel, Andrea		ADDRESS ON FILE						
Esquivel, Ashley M		ADDRESS ON FILE						
ESQUIVEL, BREYDA		ADDRESS ON FILE						
ESQUIVEL, CHELSEA M		ADDRESS ON FILE						
ESQUIVEL, CRYSTAL		ADDRESS ON FILE						
ESQUIVEL, GABRIELA		ADDRESS ON FILE						
ESQUIVEL, IRENE		ADDRESS ON FILE						
ESQUIVEL, IRIS		ADDRESS ON FILE						
Esquivel, Kerry L		Address on File						
ESQUIVEL, MARIA R		ADDRESS ON FILE						
ESQUIVEL, MARTA D		ADDRESS ON FILE						
ESQUIVEL, MARTIN		ADDRESS ON FILE						
Esquivel, Regina		Address on File						
ESQUIVEL, ROSAISELA		ADDRESS ON FILE						
Esquivel, Stephanie		Address on File						
ESQUIVEL, VELEN		ADDRESS ON FILE						
ESQUIVEL, VERONICA A		ADDRESS ON FILE						
Esquivel, Vikki M		Address on File						
ESQUIVEL, YARELY S		ADDRESS ON FILE						
ESR LLC		608 W. MONROE ST	UNIT D		AUSTIN	TX	78704	
ESRT 1333 BROADWAY, LLC	JP MORGAN CHASE	PO BOX 28628			NEW YORK	NY	10087-8628	
ESS OF SOUTH TEXAS LLC		PO BOX 96118			OKLAHOMA CITY	OK	73143-6118	
ESSENTIAL DECOR & BEYOND, INC		2425 E 38TH STREET			VERNON	CA	90058	
ESSENTIAL DECOR INC/ENTRADA		2801 EAST 46TH ST.			VERNON	CA	90058	
ESSENTIAL FREIGHT		1757-58 VETERANS	MEMORIAL HWY		ISLANDIA	NY	11749-1535	
ESSENTIAL IDEAS		4073 DELP ST			MEMPHIS	TN	38118	
Esser, Jensen V		Address on File						
Esser, Jordan N		Address on File						
Esser, Jordan N		Address on File						
Essex Bank	Attn Legal Department	1325 Tappahannock Blvd			Tappahannock	VA	22560	
ESSEX CHURCHES TOGETHER INC		PO BOX 2842			TAPPAHAUNOCK	VA	22560	

Exhibit K
 Creditor Matrix
 Served via First Class Mail

CreditorName	CreditorNoticeName	Address1	Address2	Address3	City	State	Zip	Country
ESSEX COUNTY HOMELESS ORGANIZATION, INC		P.O. BOX 104			CHAMPLAIN	VA	22438	
ESSEX COUNTY PUBLIC SCHOOLS		P.O. BOX 756			TAPPAHANNOCK	VA	22560	
ESSEX COUNTY TREASURER	Attn Legal Department	PO Box 489			Tappahannock	VA	22560	
ESSEX MANUFACTURING		PO BOX 930823			ATLANTA	GA	31193	
ESSEX, STEVEN T		ADDRESS ON FILE						
ESSIE		ESSIE	25139 NETWORK PLACE		CHICAGO	IL	60673-1251	
ESSMAN, KIERAN J		ADDRESS ON FILE						
ESTATE OF HOMER SHORT		7766 RT. 321 SOUTH			HAGER HILL	KY	41222	
ESTATE OF MARY PETERSON		1036 CR 171 W. PETERSON RD.			KILGORE	TX	75662-0987	
ESTEBAN FRANCISCO, YESIKA		ADDRESS ON FILE						
ESTEBAN VALDEZ JR		ADDRESS ON FILE						
ESTEBAN VICENTE		ADDRESS ON FILE						
Estee Lauder	Attn Director or Officer	767 Fifth Avenue			New York	NY	10153	
ESTEE LAUDER INC		PO BOX 223523			PITTSBURGH	PA	15251-2523	
ESTEE LAUDER INC		PO BOX 223523			PITTSBURG	PA	15251-2523	
ESTEE LAUDER INC		P.O. BOX 65509			CHARLOTTE	NC	28265	
ESTELA, JAZMIN		ADDRESS ON FILE						
Esteppe, Alyssa I		Address on File						
ESTEP-STAMPER, KAITLIN B		ADDRESS ON FILE						
ESTER ALVAREZ & HER ATTORNEY OF RECORD, THE OSIRIS A GONZALEZ LAW FIRM		ADDRESS ON FILE						
Esterline, Shae A		Address on File						
ESTES		PO BOX 105160			ATLANTA	GA	30348-5160	
ESTES		PO BOX 25612			RICHMOND	VA	23260-5612	
ESTES EXPRESS LINES	ATTN DIRECTOR OR OFFICER	P.O.BOX 25612			RICHMOND	VA	23260-5612	
ESTES HAULING SERVICE INC		567 E TURKEYFOOT LAKE RD STE B-2-1			AKRON	OH	44319-4107	
Estes, Amber M		Address on File						
ESTES, CASSIE M		ADDRESS ON FILE						
ESTES, CASSIE M		ADDRESS ON FILE						
ESTES, CHEYENNE N		ADDRESS ON FILE						
ESTES, KHRISTEN		ADDRESS ON FILE						
Estes, Lauren		Address on File						
ESTES, LISA M		ADDRESS ON FILE						
ESTES-BRAY LLC		PO BOX 900			MARBLE FALLS	TX	78654	
ESTES-BRAY, LLC		800 INDUSTRIAL BLVD/P.O. BOX 900			MARBLE FALLS	TX	78654	
ESTEY, ROBERTA L		ADDRESS ON FILE						
ESTHER M HENRY		ADDRESS ON FILE						
Estlow, Diane M		Address on File						
ESTRADA, ANDREA		ADDRESS ON FILE						
ESTRADA, ANGELA V		ADDRESS ON FILE						
Estrada, Angelica M		ADDRESS ON FILE						
Estrada, Anieleka R		ADDRESS ON FILE						
ESTRADA, ASHLYNN J		ADDRESS ON FILE						
ESTRADA, AUDRIEANNA		ADDRESS ON FILE						
ESTRADA, COLLEEN		ADDRESS ON FILE						
ESTRADA, DELMA		ADDRESS ON FILE						
ESTRADA, ELIZABETH		ADDRESS ON FILE						
ESTRADA, ELOISA		ADDRESS ON FILE						

Exhibit K
 Creditor Matrix
 Served via First Class Mail

CreditorName	CreditorNoticeName	Address1	Address2	Address3	City	State	Zip	Country
ESTRADA, ELOISA		ADDRESS ON FILE						
Estrada, Gabriela		Address on File						
ESTRADA, GABRIELA G		ADDRESS ON FILE						
ESTRADA, JANIE R		ADDRESS ON FILE						
ESTRADA, JENNIFER		ADDRESS ON FILE						
Estrada, Jessica M		Address on File						
ESTRADA, JOHANA L		ADDRESS ON FILE						
ESTRADA, JORGE L		ADDRESS ON FILE						
ESTRADA, JOSEPHINNE N		ADDRESS ON FILE						
Estrada, Joshua V		Address on File						
Estrada, Joshua V		Address on File						
ESTRADA, JUDIE I		ADDRESS ON FILE						
ESTRADA, KENNIA		ADDRESS ON FILE						
ESTRADA, KIMBERLY		ADDRESS ON FILE						
ESTRADA, LINDA		ADDRESS ON FILE						
ESTRADA, MARIA R		ADDRESS ON FILE						
ESTRADA, MARY LOU		ADDRESS ON FILE						
ESTRADA, MARY LOU		ADDRESS ON FILE						
Estrada, Patricia A		Address on File						
ESTRADA, PATRICIA A		ADDRESS ON FILE						
Estrada, Renne		Address on File						
ESTRADA, ROCIO		ADDRESS ON FILE						
ESTRADA, ROSARIO I		ADDRESS ON FILE						
ESTRADA, SARA		ADDRESS ON FILE						
ESTRADA, VICTOR		ADDRESS ON FILE						
ESTRADA, YAMILA		ADDRESS ON FILE						
ESTRADA-ARROYO, DANIEL		ADDRESS ON FILE						
Estrella, Selena I		Address on File						
ESTRELLA-HERNANDEZ , MARLA N		ADDRESS ON FILE						
ESTRELLITA REYES FOR MOISES REYES		7575 CHAUCER PL #316			DALLAS	TX	75237	
ESTUS, REGINA M		ADDRESS ON FILE						
ESWARAN, KYRA		ADDRESS ON FILE						
ET PERFUMES INC		15895 NW 15 AVE			MIAMI	FL	33169	
ET PERFUMES INC		15895 NW 15TH AVE			MIAMI	FL	33169	
ET SPORTSWEAR LLC		1384 BROADWAY 17TH FLR			NY	NY	10018	
ET. LLC		12345 E SKELLY DRIVE			TULSA	OK	74128	
ETELECARE GLOBAL SOLUTIONS		c/o STREAM INTERNATIONAL CANADA	540 DUNDAS STREET WEST		BELLEVILLE	ON	K8P 1B8	Canada
ETELECARE GLOBAL SOLUTIONS		201 EAST 4TH ST	C/O CONCENTRIX		CINCINNATI	OH	45202	
ETELECARE GLOBAL SOLUTIONS-AZ INC		8901 E RAINTREE DR #100			SCOTTSDALE	AZ	85260	
ETHEREDGE ELECTRIC CO. OF TYLER		11698 FM 3270			TYLER	TX	75708	
ETHERIDGE, ARIEL S		ADDRESS ON FILE						
ETHERIDGE, DOMINICK L		ADDRESS ON FILE						
Etheridge, Robin		Address on File						
Etheridge, Robin		Address on File						
ETHERINGTON, GAYLA E		ADDRESS ON FILE						
Etherington, Kristi M		Address on File						
Etherington, Lloyd R (Lloyd)		Address on File						
Etherington, Marlena		ADDRESS ON FILE						
ETHERINGTON, MARLENA		ADDRESS ON FILE						
ETHICAL PRODUCTS INC		27 FEDERAL PLAZA			BLOOMFIELD	NJ	07003	

Exhibit K
 Creditor Matrix
 Served via First Class Mail

CreditorName	CreditorNoticeName	Address1	Address2	Address3	City	State	Zip	Country
ETHIX360	ATTN DIRECTOR OR OFFICER	10800 INDEPENDENCE POINTE PKWY STE D			MATTHEW	NC	28105	
ETHIX360 INCORPORATED		10800 INDEPENDENCE POINTE PKWY STE D			MATTHEW	NC	28105	
Ethix360 Incorporated		10800 Independence Pointe Parkway, Suite D			Matthews	NC	28150	
Ethredge, Vicki L		ADDRESS ON FILE						
ETHRIDGE, AMY		ADDRESS ON FILE						
ETHRIDGE, ARIEL S		ADDRESS ON FILE						
ETHRIDGE, MALENA R		ADDRESS ON FILE						
ETHRIDGE, SHELLY		ADDRESS ON FILE						
ETIENNE, CURRECIA		ADDRESS ON FILE						
ETIENNE, KATRINA		ADDRESS ON FILE						
ETINNE AIGNER		ADDRESS ON FILE						
ETMC FIRST PHYSICIANS - FLINT		18118 FM 344			FLINT	TX	75762	
ETMC OLYMPIC CENTER		PO BOX 7530			TYLER	TX	75711	
ETMC-EMS		PO BOX 7000			TYLER	TX	75711-7000	
ETNA PRODUCTS CO, INC		99 MADISON AVE	11TH FLOOR		NEW YORK	NY	10016	
ETNA PRODUCTS CO., INC		53 WEST 23 STREET			NEW YORK	NY	10010	
ETOILE HOLDINGS LIMITED		ETOILE HOLDING LTD	908 STRATFORD DRIVE		SOUTHLAKE	TX	76092	
ETOILE HOLDINGS LIMITED		ETOILE HOLDINGS LTD	908 STRATFORD DRIVE		SOUTHLAKE	TX	76092	
ETON		Tandy Brands Accessories	PO Box 203496		DALLAS	TX	75320-3496	
ETON COMPANY		PO BOX 671435			DALLAS	TX	75267	
ETON COMPANY		Tandy Brands Accessories	PO Box 203496		DALLAS	TX	75320-3496	
ETTREDGE, LESLIE		ADDRESS ON FILE						
Etzel, Paul J		ADDRESS ON FILE						
EUBANK, ASHLEY N		ADDRESS ON FILE						
EUBANKS ELECTRIC		6225 MCCLURE ROAD			MARTINSVILLE	IN	46151	
EUBANKS, CASSIE R		ADDRESS ON FILE						
EUBANKS, MACKENZIE J		ADDRESS ON FILE						
EUFAULA FIELDS LLC		521 NE SPANISH TRAIL			BOCA RATON	FL	33432-4141	
EUFAULA MIDDLE SCHOOL BAND		1001 SAINT FRANCIS RD			EUFAULA	AL	36360	
Eugene, Jernika J		Address on File						
Euler Hermes N.A. Insurance Co. Agent on Behalf of Brooklyn Lollipops Import Corp. Claim Id 000443633	Euler Hermes N.A. Insurance Company	800 Red Brook Blvd.			Owings Mills	MD	21117	
Euler Hermes N.A. Insurance Co. Assignee for Footwear Specialties International Llc Claim Id 000440179	Euler Hermes North America Insurance Company	800 Red Brook Blvd.			Owings Mills	MD	21117	
EULIANO, BRANDY		ADDRESS ON FILE						
Eumika Hollaway		ADDRESS ON FILE						
EUNICE CITY TAX COLLECTOR		PO BOX 1106			EUNICE	LA	70535	
EUNICE NEWS INC		PO BOX 989			EUNICE	LA	70535	
EUNICE, CITY OF	Attn Legal Department	PO Box 1106			Eunice	LA	70535	
EURESTI, STEPHANIE		ADDRESS ON FILE						
EURO JOY SPORTSWEAR CORP		PO BOX 724H ST	MIDTOWN STATION		NEW YORK	NY	10018	
EURO PERFUMES/KENROSE PERFUMES		60 HONECK ST			ENGLEWOOD	NJ	07631	
EURO-AMERICAN BRANDS		95 ROUTE 17 SOUTH	SUITE 314		PARAMUS	NJ	07652	
EUROGRAPHICS INC		9105 BAILEY			MONTREAL	QC	H8R 2C8	Canada
EUROITALIA USA INC		PO BOX 26625	PO BOX 26625		NEW YORK	NY	10087	

Exhibit K
 Creditor Matrix
 Served via First Class Mail

CreditorName	CreditorNoticeName	Address1	Address2	Address3	City	State	Zip	Country
EUROLUX CORPORATION		REPUBLIC BUSINESS CREDIT	201 ST. CHARLES AVENUE	SUITE # 2210	NEW ORLEANS	FL	70170	
EUROPE IMPORTS		170 GREGG STREET	UNIT 4A		LODI	NJ	07644	
EUROPE IMPORTS INC		170 GREGG ST. UNIT 4A			LODI	NJ	07644	
EUROPEAN CHOCOLATE LTD		1435 BUSCH PARKWAY			BUFFALO GROVE	IL	60089	
EUROPEAN HOME DESIGN		347 5TH AVE 5TH FLR			NY	NY	10016	
EUROPEAN HOME DESIGN, LLC		148 MADISON AVENUE	8TH FLR		NEW YORK	NY	10016	
EUROPEAN HOME DESIGNS		347-5TH AVE SUITE 506			NY	NY	10016	
EUROPEAN TRADING CO		149 W 36TH ST. 7TH FLOOR			NEW YORK	NY	10018	
EURY, JUSTICE		ADDRESS ON FILE						
EUTEN, AMANDA		ADDRESS ON FILE						
Euton, Lynn M		Address on File						
EVA HUCKABY FOR AMANDA RANGEL		2455 GREEN WOOD			SAN ANGELO	TX	76901	
EVA MARTINEZ & HER ATTORNEY OF RECORD, THE MINTZ LAW FIRM		ADDRESS ON FILE						
EVA SZERENCSEI		ADDRESS ON FILE						
EVAN PAR SOLID WASTE		4718 PINE POINT RD			VILLE PLATTE	LA	70586	
Evan Thompson	City Attorney	120 South Davis Street			Forest	MS	39074	
EVANGELINE PARISH		ADDRESS ON FILE						
EVANGELISTA NEGRON		ADDRESS ON FILE						
EVANGELISTA, ESMERALDA A		ADDRESS ON FILE						
EVANGELISTA, EVANGELINA		ADDRESS ON FILE						
EVANOFF, DUSTIN		ADDRESS ON FILE						
Evanovich, Ruth A		Address on File						
EVANS HOLDING CO.ET		120 NORTH POINTE BLV	SUITE 301		LANCASTER	PA	17601	
EVANS HOME FASHIONS, LLC		2440 PLEASANTDALE ROAD	SUITE 200		DORALVILLE	GA	30340	
EVANS, ALISSA		ADDRESS ON FILE						
EVANS, ANITA		ADDRESS ON FILE						
EVANS, ANNALEISHA		ADDRESS ON FILE						
EVANS, ASIALYNN		ADDRESS ON FILE						
Evans, Bonnie Lou		Address on File						
EVANS, BRANDY J		ADDRESS ON FILE						
Evans, Brenda		Address on File						
Evans, Brenda H		Address on File						
EVANS, BRITTANY		ADDRESS ON FILE						
EVANS, BRITTANY A		ADDRESS ON FILE						
EVANS, BRITTANY L		ADDRESS ON FILE						
Evans, Brooke E		ADDRESS ON FILE						
Evans, Charles D (charles)		Address on File						
Evans, Charles D (charles)		Address on File						
EVANS, CHET		ADDRESS ON FILE						
EVANS, CHLOE		ADDRESS ON FILE						
Evans, Connieevans E		ADDRESS ON FILE						
EVANS, CONSUELO M		ADDRESS ON FILE						
EVANS, COURTNEY S		ADDRESS ON FILE						
Evans, Daisha		Address on File						
EVANS, DANNAH G		ADDRESS ON FILE						
EVANS, DEBRA S		Address on File						
EVANS, DENA M		ADDRESS ON FILE						
EVANS, DEREK		ADDRESS ON FILE						
Evans, Derek R		Address on File						
EVANS, DEREK R		ADDRESS ON FILE						
EVANS, DESTANEE L		ADDRESS ON FILE						
EVANS, DONNA M		ADDRESS ON FILE						

Exhibit K
 Creditor Matrix
 Served via First Class Mail

CreditorName	CreditorNoticeName	Address1	Address2	Address3	City	State	Zip	Country
EVANS, ELIZABETH D		ADDRESS ON FILE						
EVANS, ESTHER P		ADDRESS ON FILE						
EVANS, GLENDA M		ADDRESS ON FILE						
EVANS, GLORIA M		ADDRESS ON FILE						
EVANS, HALLIE		ADDRESS ON FILE						
EVANS, HAYLEY		ADDRESS ON FILE						
Evans, Helen		ADDRESS ON FILE						
Evans, Ibis		Address on File						
EVANS, JAMAR		ADDRESS ON FILE						
EVANS, JAMES		Address on File						
EVANS, JANOAH		ADDRESS ON FILE						
EVANS, JASMINE L		ADDRESS ON FILE						
EVANS, JASON T		ADDRESS ON FILE						
EVANS, JENNIE E		ADDRESS ON FILE						
EVANS, JENNIFER		ADDRESS ON FILE						
Evans, Jesse James		ADDRESS ON FILE						
EVANS, JONATHON S		ADDRESS ON FILE						
EVANS, JONATHON S		ADDRESS ON FILE						
EVANS, JONATHON S		ADDRESS ON FILE						
Evans, Julie L		Address on File						
Evans, Kadeem D		Address on File						
Evans, Katie		Address on File						
EVANS, KAYCEE		ADDRESS ON FILE						
EVANS, KAYLA		ADDRESS ON FILE						
EVANS, LACIE S		ADDRESS ON FILE						
EVANS, LAKEISHA		Address on File						
Evans, LaShunda E		Address on File						
EVANS, LINDA J		ADDRESS ON FILE						
EVANS, MARKESIA		ADDRESS ON FILE						
EVANS, MARY L		ADDRESS ON FILE						
Evans, Maurice		Address on File						
EVANS, MEEKA D		ADDRESS ON FILE						
EVANS, MELISSA		ADDRESS ON FILE						
Evans, Michael		Address on File						
Evans, Michelle R		Address on File						
EVANS, MILLIE E		ADDRESS ON FILE						
EVANS, MITCHELL L		ADDRESS ON FILE						
EVANS, MOLLY		ADDRESS ON FILE						
Evans, Niki		Address on File						
EVANS, REBECCA R		Address on File						
EVANS, RICHELLE S		ADDRESS ON FILE						
EVANS, RUSSELL W		ADDRESS ON FILE						
EVANS, SAMANTHA		ADDRESS ON FILE						
Evans, Shelia		Address on File						
Evans, Sheryl E		Address on File						
EVANS, SHUNQUANTELL M		ADDRESS ON FILE						
EVANS, SHUNQUANTELL M		ADDRESS ON FILE						
Evans, Stanley G		Address on File						
Evans, Stephanie M		ADDRESS ON FILE						
EVANS, TAMARA Y		ADDRESS ON FILE						
EVANS, TAYLOR		ADDRESS ON FILE						
EVANS, TENEILYA		ADDRESS ON FILE						
Evans, Terri R		Address on File						
EVANS, TIFFANY		ADDRESS ON FILE						

Exhibit K
 Creditor Matrix
 Served via First Class Mail

CreditorName	CreditorNoticeName	Address1	Address2	Address3	City	State	Zip	Country
Evans, Tyroneisha L (Tyroneisha)		Address on File						
EVANS, VELESSIE V		Address on File						
EVANS, VIRGINIA S		Address on File						
EVANS, YOLANDA R		ADDRESS ON FILE						
EVANS, ZACHARY		ADDRESS ON FILE						
Evans, Zachary (Zach)		Address on File						
Evan sham Square Shopping Center	Russ Parmele	c/o Brown Investment Properties	PO Box 930		Greensboro	NC	27402	
EVANSON, MAKIAH R		ADDRESS ON FILE						
Evanston Insurance Company	Attn Legal Department	10 Parkway North			Deerfield	IL	60015	
Evanston Insurance Company (Markel)	Evanston Insurance Company	333 North Point Center East, 3rd Floor			Atlanta	GA	30022	
EVANSVILLE COURIER COMPANY		PO BOX 630871			CINCINNATI	OH	45263-0871	
EVCO INTL/ DBA CREATIVE HOME		215 GORDONS CORNER RD	STE 2-C		ENGLISHTOWN	NJ	07726	
EVE, ASHLEY R		ADDRESS ON FILE						
EVELYN CAMPBELL		ADDRESS ON FILE						
EVEN, BRIANNA		ADDRESS ON FILE						
EVENING OBSERVER		PO BOX 391			DUNKIRK	NY	14048-0391	
EVENING TIMES		P.O.BOX 459			WEST MEMPHIS	AR	72303	
EVENT SALES		CRAYOLA	1000 CHURCH LANE		EASTON	PA	18044	
EVERAGE, JUDY M		ADDRESS ON FILE						
EVERDING, SHELLY M		ADDRESS ON FILE						
EVEREST		1430 CORMORANT ROAD			ANCASTER	ON	L9G 4V5	Canada
EVEREST TRADING CORP		655 S. SANTA FE AVE			LOS ANGELES	CA	90021	
EVEREST WHOLESAL		65 BITTERN STREET			ANCASTER	ON	L9G 4V5	Canada
EVERETT, BETTY J		ADDRESS ON FILE						
EVERETT, CARA		ADDRESS ON FILE						
EVERETT, DAVID		ADDRESS ON FILE						
EVERETT, JALEN T		ADDRESS ON FILE						
EVERETT, JESSICA		Address on File						
EVERETT, KAYLEE		Address on File						
EVERETT, LACY L		ADDRESS ON FILE						
EVERETT, MELISSA		ADDRESS ON FILE						
EVERETT, MERISSA J		ADDRESS ON FILE						
Everett, Roxie L		Address on File						
EVERETTE, MATTHEW		ADDRESS ON FILE						
Evergreen Enterprises	EVERGREEN ENTERPRISES	KAREN POTTS	PO BOX 602961		CHARLOTTE	NC	28260-2961	
Evergreen Enterprises	EVERGREEN ENTERPRISES	PO BOX 602961			CHARLOTTE	NC	28260-2961	
EVERGREEN ENTERPRISES	KAREN POTTS	PO BOX 602961			CHARLOTTE	NC	28260-2961	
EVERGREEN ENTERPRISES		5915 MIDLOTHIAN TURNPIKE			RICHMOND	VA	23225	
EVERGREEN ENTERPRISES INC		PO BOX 890006			CHARLOTTE	NC	28289-0006	
EVERGREEN ENTERPRISES, INC		5915 MIDLOTHIAN TURNPIKE			RICHMOND	VA	23225	
EVERGREEN USA LLC		380 MOUNTAIN ROAD	UNIT 206		UNION CITY	NJ	07087	
EVERGREEN USA LLC		EVERGREEN USA LLC	380 MOUNTAIN ROAD 206	UNIT 206	UNION CITY	NJ	07087	
EVERHART, ALEXANDRA M		ADDRESS ON FILE						
EVERHART, CHEYENNE L		ADDRESS ON FILE						
EVERHART, DAREN		ADDRESS ON FILE						
EVERHART, HOLLY M		ADDRESS ON FILE						
EVERHART, SHELLY L		ADDRESS ON FILE						
EVERHART, SHELLY L		ADDRESS ON FILE						
EVERIDGE, REBECCA L		ADDRESS ON FILE						
EVERITT, BRANDEN		ADDRESS ON FILE						
EVERITT, BRANDEN W		ADDRESS ON FILE						

Exhibit K
 Creditor Matrix
 Served via First Class Mail

CreditorName	CreditorNoticeName	Address1	Address2	Address3	City	State	Zip	Country
EVERLINE, SHAMAR R		ADDRESS ON FILE						
EVERMAN, ASHLEE M		ADDRESS ON FILE						
EVERMAN, JORDON L		ADDRESS ON FILE						
EVERMAN, JORDON L		ADDRESS ON FILE						
EVERNOBLE LIMITED (ACH)		UNIT G 1/F HOP HING IND	704 CASTLE PEAK ROAD		KOWLOON	HK		Hong Kong
EVERS & WHATLEY ELECTRIC INC		311 CAMPBELL RD			EL DORADO	AR	71730	
EVERS, MITCHELL		ADDRESS ON FILE						
EVERS, SHAKOREYAN M		ADDRESS ON FILE						
Eversole, Carmen R		Address on File						
EVERSOLE, HONESTY D		ADDRESS ON FILE						
Eversole, Kyle		ADDRESS ON FILE						
EVERSOLE, OLIVIA M		ADDRESS ON FILE						
EVERSON, AMANDA M		ADDRESS ON FILE						
EVERSON, CHARLOTTE		ADDRESS ON FILE						
EVERSOURCE		PO BOX 56004			BOSTON	MA	02205-6004	
EVERSOURCE ENERGY		PO BOX 360			MANCHESTER	NH	03105-0360	
EVERTON TOFFEE CO		531 MAIN STREET #307			EL SEGUNDO	CA	90245	
EVERYTHING LEGWEAR, LLC		MARQUETTE COMMERCIAL	FINANCE	NW 63333 PO BOX 1430	MINEAPOLIS	MN	55485-6333	
EVILSIZOR, ABIGAIL L		ADDRESS ON FILE						
EVINS GLASS SERVICE INC		101 NORTH PADRE ISLAND DR			CORPUS CHRISTI	TX	78406	
EVINSKY, EMILY E		ADDRESS ON FILE						
EVOKE VENTURES LLC		720 CELABRATION AVE	SUITE 150		CELEBRATION	FL	34747	
EVOLUTION AND CREATION INC		910 S LOS ANGELES ST STE 608			LOS ANGELES	CA	90015-4704	
EVOLUTION EYES INC		270 JENCKES HILL RD.			SMITHFIELD	RI	02917	
EVOLUTIONARY APPAREL, INC		EAST WEST BANK	135 N. LOS ROBLES AVE	SUITE 600	PASADENA	CA	91101	
EVOLUTIONS THERAPY LLC		5225 S MCCOLL RD			EDINBURG	TX	78539	
EVOLVE HOLDINGS INC		10555 COSSEY RD			HOUSTON	TX	77070	
EVRIHOLDER PRODUCTS LLC		1500 SOUTH LEWIS STREET			ANAHEIM	CA	92805	
EVY OF CALIFORNIA		1875 E 22ND STREET			LOS ANGELES	CA	90058	
Ewald, Kailee J		Address on File						
EWALD, PAULA F		ADDRESS ON FILE						
EWALT, KIMBERLY A		ADDRESS ON FILE						
EWELL, TERRANCE		ADDRESS ON FILE						
EWING, ASHLEY B		ADDRESS ON FILE						
EWING, ASHLEY B		ADDRESS ON FILE						
EWING, BROCK A		ADDRESS ON FILE						
EWING, DEVIN P		ADDRESS ON FILE						
EWING, JAMERA N		ADDRESS ON FILE						
EWING, LORI		ADDRESS ON FILE						
EWOLDT, ERIN L		ADDRESS ON FILE						
EXAMINER		795 WILLOW STREET			BEAUMONT	TX	77701	
EXAMINER-ENTERPRISE		111 CENTER STREET STE 2020			LITTLE ROCK	AR	72201	
EXAMINER-ENTERPRISE		4125 NOWAITA RD	P.O. BOX 1278		BARTLESVILLE	OK	74005	
EXAMWORKS CLINICAL SOLUTIONS LLC		2397 HUNTCREST WAY SUITE 200			LAWRENCEVILLE	GA	30043	
EXCALIBUR ELECTRONICS		13755 SW 119 AVE			MIAMI	FL	33186	
EXCALIBUR ELECTRONICS		13755 SW 119TH AVE			MIAMI	FL	33186	
EXCALIBUR SHELVING SYSTEM INC		PO BOX 498			CONTOOCOOK	NH	03229-0498	

Exhibit K
 Creditor Matrix
 Served via First Class Mail

CreditorName	CreditorNoticeName	Address1	Address2	Address3	City	State	Zip	Country
EXCALIBUR TRANSPORTATION GROUP		1425 MAIN ST	PO BOX 1230		TEXARKANA	TX	75504	
EXCEL DISPOSAL LLC		5817 46TH ST			KENOSHA	WI	53144	
EXCELL BRANDS, LLC		295 DURHAM AVENUE	SUITE C		SOUTH PLAINFIELD	NJ	07080	
EXCELL HOME FASHIONS, INC		PO BOX 602294			CHARLOTTE	NC	28260	
EXCELL MARKETING, LC		5501 PARK AVE			DES MOINES	IA	50321	
EXCELLED LEATHER		PO BOX 5928			NEW YORK	NY	10087-5928	
EXCELLED LEATHER COAT CORP		GENERAL POST OFFICE	PO BOX 5928		NEW YORK	NY	10087-5928	
EXCELLENT ART MFG CORP		531 BAYVIEW AVE			INWOOD	NY	11096	
EXCELSIOR PUBLISHING COMPANY		417 THOMPSON AVENUE	P.O. BOX 70		EXCELSIOR SPRINGS	MO	64024	
EXCELSIOR SPRING SCHOOL DISTRICT #40		3000 W BROADWAY			EXCELSIOR SPRINGS	MO	64024	
Exchange Bank	Attn Director or Officer	545 Fourth Street	PO Box 403		Santa Rosa	CA	95401	
Exchange Bank of Missouri	Attn Legal Department	929 W. Vest Street			Marshall	MO	65340	
Exchange Bank of Missouri		Marshall Office	929 W Vest Street		Marshall	MO	65340	
EXCHANGE CLUB-CARL PERKINS CENTER FOR THE PREVENTION OF CHILD ABUSE		PO BOX 447			JACKSON	TN	38302-0447	
EXCHANGE GROUP		BNY FINANCIAL	PO BOX 60576		CHARLOTTE	NC	28260	
EXCHANGE, INC		PO BOX 490			FAYETTEVILLE	TN	37334	
EXCLUSIVE IMPORTS INC		35 U P S AVE			SECAUCUS	NJ	07094	
EXECUCARE		121 RIVER STREET, FL 5			HOBOKEN	NJ	07030	
EXEC-U-CARE		PO BOX 4510			IOWA CITY	IA	52244-4510	
EXEC-U-CARE		PO BOX 533204			CHARLOTTE	NC	28290-3204	
EXECUTION SALES		1808 CANNES DR.			CORINTH	TX	76210	
EXEL TRANSPORTATION SERVICES		16801 ADDISON RD.	SUITE 240		ADDISON	TX	75001	
EXIST INC		FIRST CAPITAL LLC	PO BOX 643382		CINCINNATI	OH	45264-3382	
EXIST SPORTS LINE		1650 NW 23RD AVE.	BAY A		FT. LAUDERDALE	FL	33311	
EXIST, INC		1650 NW 23ND BAY A			FORT LAUDERDALE	FL	33311	
Exline, Brittany A		Address on File						
EXLINE, DAWN		ADDRESS ON FILE						
EXMAN, EMILY E		ADDRESS ON FILE						
EXMORE TOWN TREASURER		BUSINESS LICENSE	P.O. BOX 647		EXMORE	VA	23350	
EXMORE, TOWN	Attn Legal Department	PO Box 647			Exmore	VA	23350	
EXPEDITORS INTERNATIONAL		2550 ELLSMERE AVE #B			NORFOLK	VA	23513	
EXPEDITORS INTL CORPORATE		EXPEDITORS	2550 ELLSMERE AVE STE B		NORFOLK	VA	23513	
Expeditors Intl of WA Inc	Attn Legal Department	2550 Ellsmere Avenue, Suite B			Norfolk	VA	23513	
EXPERIAN MARKETING SOLUTIONS, INC		22807 NETWORK PLACE			CHICAGO	IL	60673	
Experis Finance	Attn Director or Officer	100 Manpower PI			Milwaukee	WI	53212	
Experis Finance US, LLC		1001 Fannin Street, Suite 4550			Houston	TX	77002	
Experis US	Attn Director or Officer	100 Manpower PI			Milwaukee	WI	53212	
Experis US, Inc	Attn Corporate Law Department	100 Manpower Place			Milwaukee	WI	53212	
EXPERIS US, INC		29973 NETWORK PLACE			CHICAGO	IL	60673-1299	
EXPOSURE PHOTOGRAPHY LLC		PO BOX 975			WASHINGTON C.H.	OH	43160	
EXPRESS ELECTRIC COMPANY		P.O.BOX 2098			ASHLAND	VA	23005	
EXPRESS INC		1 EXPRESS DRIVE			COLUMBUS	OH	43230	
EXPRESS SCRIPTS INC		PO BOX 504722			ST. LOUIS	MO	63150-4722	
Express Services, Inc		dba Express Employment Professionals	9701 Boardwalk Blvd		Oklahoma City	OK	73162	
Express Staffing	Attn Director or Officer	International Headquarters	9701 Boardwalk Boulevard		Oklahoma City	OK	73162	
EXPRESS STAFFING	ATTN DIRECTOR OR OFFICER	PO BOX 203901			DALLAS	TX	75320-3901	

Exhibit K
 Creditor Matrix
 Served via First Class Mail

CreditorName	CreditorNoticeName	Address1	Address2	Address3	City	State	Zip	Country
EXPRESSIONS NYC		EXPRESSIONS NYC	41 CAIN DRIVE		PLAINVIEW	NY	11803	
EXPRESSIVE DESIGN GROUP		49 GARFIELD STREET			HOLYOKE	MA	01040	
EXPRESSIVE DESIGN GROUP-LOC		49GARFIELD STREET			HOLYOKE	MA	01040	
EXPRESSIVE DESIGN GRP		49 GARFIELD ST			HOLYOKE	MA	01040	
EXPRESSO		320 NARRAGANSETT PRK. DR			E. PROVIDENCE	RI	02916-1034	
EXQUISITE FORM		VANITY FAIR BRANDS,LP	32791 COLLECTION CENTER		CHICAGO	IL	60693-0327	
EXQUISITE FORM -VANITY FAIR		VANITY FAIR BRANDS,LP	32791 COLLECTION CENTER		CHICAGO	IL	60693-0327	
EXTENDED HOUSING		270 E MAIN ST, STE 300			PAINESVILLE	OH	44077	
EXTON INVESTMENTS LLC	C/O SUTTON REAL ESTATE CO LLC	525 PLUM STREET SUITE 100			SYRACUSE	NY	13204	
EXTRA SPORTSWEAR		115 KENNEDY DRIVE			SAYREVILLE	NJ	08872	
EXTRABUX, INC		2206 BALBOA AVE			SAN DIEGO	CA	92109	
Extraco Bank	Attn Legal Department	P.O. Box 1019			Copperas Cove	TX	76522	
Extraco Bank	Attn Legal Department	P.O. Box 719			Gatesville	TX	76528	
EXTREME CONCEPTS		34 WEST 33RD STREET			NEW YORK	NY	10001	
EXTREME PERSONAL CARE INC		THE CIT GROUP			EDISON	NJ	08817	
EXTREME REACH		28540 NETWORK PLACE			CHICAGO	IL	60673-1285	
EXUM PLUMBING COMPANY		801 CLEMENT RD			PARIS	TX	75460	
Exum, Shelena V		Address on File						
EXUM, SHELENA V		ADDRESS ON FILE						
EXXEL OUTDOORS		P.O. BOX 52572			PHOENIX	AZ	85072-2572	
EYE CLINIC OF AUSTIN PLLC		3410 FAR WEST BLVD STE. 140			AUSTIN	TX	78731	
EYE OJO CORPORATION		2060 S HAVEN AVE			ONTARIO	CA	91761	
EYEKING LLC		10 HUB DRIVE	SUITE 104		MELVILLE	NY	11747	
EYESON, ELIANNA		ADDRESS ON FILE						
EYLER, TAMMY S		ADDRESS ON FILE						
EYN		6 CANDLEWOOD KNOLLS RD			NEW FAIRFIELD	CT	06812	
EZ APPAREL LLC		148 WEST 37TH STREET	10TH FLOOR		NEW YORK	NY	10018	
EZ APPAREL, LLC		1431 BROADWAY 6TH FLOOR			NEW YORK	NY	10018	
EZ DISPOSAL		PO BOX 112			LEBANON	MO	65536	
E-Z DISPOSAL, INC		PO BOX 112			LEBANON	MO	65536	
EZELL, CARSON N		ADDRESS ON FILE						
Ezell, Debbie L		Address on File						
Ezell, Debbie L		Address on File						
EZELL, KATHERINE A		ADDRESS ON FILE						
EZELL, MIRANDA M		ADDRESS ON FILE						
EZELL, NELLIE K		ADDRESS ON FILE						
EZELL, SARAH		ADDRESS ON FILE						
EZERNACK, AMBER J		ADDRESS ON FILE						
EZERNACK, ANGELICA M		ADDRESS ON FILE						
EZRASONS INC		37 WEST 37TH ST, 10TH FL			NEW YORK	NY	10018	
EZRASONS INC		37 WEST 37TH ST.			NEW YORK	NY	10018	
F & M HAT COMPANY		103 WALNUT ST	PO BOX 40		DENVER	PA	17517-0040	
F RENEW IRVINE		ADDRESS ON FILE						
F&D REPORTS AND CREDITNTLL	ATTN DIRECTOR OR OFFICER	310 EAST SHORE RD STE 302			GREAT NECK	NY	11023	
F, A (Minor)		Address on File						
F, A (Minor)		Address on File						
F, A (Minor)		Address on File						
F, A (Minor)		Address on File						
F, A (Minor)		Address on File						
F, A A (Minor)		Address on File						

Exhibit K
 Creditor Matrix
 Served via First Class Mail

CreditorName	CreditorNoticeName	Address1	Address2	Address3	City	State	Zip	Country
F, A C (Minor)		Address on File						
F, A D (Minor)		Address on File						
F, A G (Minor)		Address on File						
F, A H (Minor)		Address on File						
F, A L (Minor)		Address on File						
F, A L (Minor)		Address on File						
F, A M (Minor)		Address on File						
F, A M (Minor)		Address on File						
F, A M (Minor)		Address on File						
F, A M (Minor)		Address on File						
F, A N (Minor)		Address on File						
F, A R (Minor)		Address on File						
F, B (Minor)		Address on File						
F, B (Minor)		Address on File						
F, B M (Minor)		Address on File						
F, B S (Minor)		Address on File						
F, B S (Minor)		Address on File						
F, B V (Minor)		Address on File						
F, B W (Minor)		Address on File						
F, C (Minor)		Address on File						
F, C (Minor)		Address on File						
F, C (Minor)		Address on File						
F, C (Minor)		Address on File						
F, C A N (Minor)		Address on File						
F, C C (Minor)		Address on File						
F, C C (Minor)		Address on File						
F, C D (Minor)		Address on File						
F, C E (Minor)		Address on File						
F, C E (Minor)		Address on File						
F, C J (Minor)		Address on File						
F, C M (Minor)		Address on File						
F, C N (Minor)		Address on File						
F, C N (Minor)		Address on File						
F, C R (Minor)		Address on File						
F, C R (Minor)		Address on File						
F, C W (Minor)		Address on File						
F, C W (Minor)		Address on File						
F, D A (Minor)		Address on File						
F, D D (Minor)		Address on File						
F, D L (Minor)		Address on File						
F, D R (Minor)		Address on File						
F, E (Minor)		Address on File						
F, E B (Minor)		Address on File						
F, E J (Minor)		Address on File						
F, E M (Minor)		Address on File						
F, E N (Minor)		Address on File						
F, E S (Minor)		Address on File						
F, E T (Minor)		Address on File						
F, F (Minor)		Address on File						
F, F (Minor)		Address on File						
F, G (Minor)		Address on File						
F, H (Minor)		Address on File						
F, H (Minor)		Address on File						

Exhibit K
 Creditor Matrix
 Served via First Class Mail

CreditorName	CreditorNoticeName	Address1	Address2	Address3	City	State	Zip	Country
F, H A (Minor)		Address on File						
F, H J (Minor)		Address on File						
F, H L (Minor)		Address on File						
F, H M (Minor)		Address on File						
F, H N (Minor)		Address on File						
F, H N (Minor)		Address on File						
F, H S (Minor)		Address on File						
F, H S (Minor)		Address on File						
F, I (Minor)		Address on File						
F, I C (Minor)		Address on File						
F, I M (Minor)		Address on File						
F, J (Minor)		Address on File						
F, J (Minor)		Address on File						
F, J (Minor)		Address on File						
F, J (Minor)		Address on File						
F, J (Minor)		Address on File						
F, J (Minor)		Address on File						
F, J A (Minor)		Address on File						
F, J A (Minor)		Address on File						
F, J A (Minor)		Address on File						
F, J A (Minor)		Address on File						
F, J C (Minor)		Address on File						
F, J C (Minor)		Address on File						
F, J F (Minor)		Address on File						
F, J F (Minor)		Address on File						
F, J J (Minor)		Address on File						
F, J J (Minor)		Address on File						
F, J J (Minor)		Address on File						
F, J L (Minor)		Address on File						
F, J M (Minor)		Address on File						
F, J S (Minor)		Address on File						
F, J S (Minor)		Address on File						
F, K (Minor)		Address on File						
F, K (Minor)		Address on File						
F, K D (Minor)		Address on File						
F, K M (Minor)		Address on File						
F, K M (Minor)		Address on File						
F, K N (Minor)		Address on File						
F, K N (Minor)		Address on File						
F, K R (Minor)		Address on File						
F, K R (Minor)		Address on File						
F, L (Minor)		Address on File						
F, L (Minor)		Address on File						
F, L (Minor)		Address on File						
F, L (Minor)		Address on File						
F, L (Minor)		Address on File						
F, L (Minor)		Address on File						
F, L D (Minor)		Address on File						
F, L E (Minor)		Address on File						
F, L L (Minor)		Address on File						
F, L M (Minor)		Address on File						
F, L M (Minor)		Address on File						
F, M (Minor)		Address on File						
F, M (Minor)		Address on File						

Exhibit K
 Creditor Matrix
 Served via First Class Mail

CreditorName	CreditorNoticeName	Address1	Address2	Address3	City	State	Zip	Country
F, M (Minor)		Address on File						
F, M (Minor)		Address on File						
F, M (Minor)		Address on File						
F, M (Minor)		Address on File						
F, M (Minor)		Address on File						
F, M (Minor)		Address on File						
F, M A (Minor)		Address on File						
F, M B (Minor)		Address on File						
F, M I (Minor)		Address on File						
F, M J (Minor)		Address on File						
F, M L (Minor)		Address on File						
F, M M (Minor)		Address on File						
F, M M (Minor)		Address on File						
F, M R (Minor)		Address on File						
F, M R (Minor)		Address on File						
F, N (Minor)		Address on File						
F, N P (Minor)		Address on File						
F, O D (Minor)		Address on File						
F, O M (Minor)		Address on File						
F, P M (Minor)		Address on File						
F, Q (Minor)		Address on File						
F, R (Minor)		Address on File						
F, R A (Minor)		Address on File						
F, R C (Minor)		Address on File						
F, R K (Minor)		Address on File						
F, R L (Minor)		Address on File						
F, R L (Minor)		Address on File						
F, S (Minor)		Address on File						
F, S B (Minor)		Address on File						
F, S D (Minor)		Address on File						
F, S E (Minor)		Address on File						
F, S E (Minor)		Address on File						
F, S E (Minor)		Address on File						
F, S K (Minor)		Address on File						
F, S M (Minor)		Address on File						
F, T (Minor)		Address on File						
F, T (Minor)		Address on File						
F, T (Minor)		Address on File						
F, T (Minor)		Address on File						
F, T C (Minor)		Address on File						
F, T L (Minor)		Address on File						
F, T L (Minor)		Address on File						
F, T M (Minor)		Address on File						
F, T M (Minor)		Address on File						
F, T W (Minor)		Address on File						
F, V C (Minor)		Address on File						
F, V R (Minor)		Address on File						
F, W D (Minor)		Address on File						
F, W J (Minor)		Address on File						
F, W N (Minor)		Address on File						
F, Y (Minor)		Address on File						
F, Y A (Minor)		Address on File						
F.A. SYSTEMS DBA MICRO WORLD		414 ALASKA AVE			TORRANCE	CA	90503	
F.A. SYSTEMS INC		414 ALASKA STREET			TORRANCE	CA	90503	

Exhibit K
 Creditor Matrix
 Served via First Class Mail

CreditorName	CreditorNoticeName	Address1	Address2	Address3	City	State	Zip	Country
F.E.S. FIRE & SECURITY LLC		PO BOX 127			MIAMITOWN	OH	45041	
F.N. AMERICAN ELECTRIC		1305 MELODY CIRCLE			KAUFMAN	TX	75142	
F.O.B. NY, INC		1407 BROADWAY	SUITE 2803		NEW YORK	NY	10018	
F.S. MITCHELL INC		1513 DAWN DR			BEDFORD	VA	24528	
F.S.I. FORT LAUDERDALE, INC		FINANCE ONE, INC	PO BOX 740952	SUITE 1000	LOS ANGELES	CA	90074-0952	
F.T.S.A		PO BOX 752			WAYNESBURG	PA	15370-0752	
FAA		ATTN CATHI WHITE	U.S. AIRCRAFT TITLES, INC.	3600 SOUTH MOULTON DRIVE	OKLAHOMA CITY	OK	73179-0768	
FAA		PO BOX 25504	AIRCRAFT REGISTRY		OKLAHOMA CITY	OK	73125-0504	
Faagai, Edmund P		Address on File						
FAATONU, CHELSEA		ADDRESS ON FILE						
FABBY, PATRICIA		ADDRESS ON FILE						
FABIAN CORRALES, GIANNYN L		ADDRESS ON FILE						
FABIAN, ASHLEY		ADDRESS ON FILE						
FABIAN, TYLER B		ADDRESS ON FILE						
FABRIC ART		0706 SOUTHWEST BANCROFT			PORTLAND	OR	97201	
FABRI-CO DRAPERY & FABRIQUE INC		TEXTILE FABRIQUE INC.	10616 HEMPSTEAD K	HOUSTON, TX 77092	HOUSTON	TX	77092	
FABRIQUE INNOVATIONS INC		48 W. 38TH STREET	117 W 9TH ST	SUITE # 1221	LOS ANGELES	CA	90015	
FABRITEX INC		215 W 40TH ST			NEW YORK	NY	10018	
FABRIZIO ACCESSORIES LLC		320 FIFTH AVENUE	SUITE 1106		NEW YORK	NY	10001	
Fabrizio, Lu A		Address on File						
FABSITS, ROBERT E		ADDRESS ON FILE						
FABU BIJOUX		ADDRESS ON FILE						
FABULEASH		20 WEST 37th STREET	8th FLOOR		NEW YORK	NY	10018	
FACCIANI, CARLY J		ADDRESS ON FILE						
FACEBOOK	ATTN ACCOUNTS RECEIVABLE	15161 COLLECTIONS CENTER DRIVE			CHICAGO	IL	60693	
FACEBOOK		15161 COLLECTIONS CENTER DRIVE	ATTN ACCOUNTS RECEIVABLE		CHICAGO	IL	60693	
Facebook, Inc	Accounts Receivable - Bankruptcy	15161 Collections Center Drive			Chicago	IL	60693	
FACILITY SOLUTIONS GROUP, INC		4401 WESTGATE BOULVEVARD, STE 310			AUSTIN	TX	78745	
FACIO, JUS SONNY J		ADDRESS ON FILE						
FACISON, TAMMY K		ADDRESS ON FILE						
FACISON, TRINETTA N		ADDRESS ON FILE						
FACISON-JONES, SUKERIA M		ADDRESS ON FILE						
FAD TREASURES		630 NEW YORK AVE			HUNTINGTON	NY	11743	
FADA INDUSTRIES, INC		Geneva Watch Group	23833 Network Place		Chicago	IL	60673-1238	
FADDIS SMITH, KAREN M		ADDRESS ON FILE						
FADER		929 S. BROADWAY 3RD FLR.	ATTN STEVEN FADER		LOS ANGELES	CA	90015	
Fagan, Madalynn		Address on File						
Fagan, Milee		Address on File						
FAGAN, ZOEY D		ADDRESS ON FILE						
FAGGAN, MICAH U		ADDRESS ON FILE						
Faggett, Altheia		ADDRESS ON FILE						
FAGGETT, ALTHEIA		ADDRESS ON FILE						
FAGOR AMERICA, INC		1099 WALL ST WEST	STE 179		LYNDHURST	NJ	07071	
FAHEY, MARIE L		ADDRESS ON FILE						
FAHIE, KHIARA		ADDRESS ON FILE						

Exhibit K

Creditor Matrix

Served via First Class Mail

CreditorName	CreditorNoticeName	Address1	Address2	Address3	City	State	Zip	Country
FAHRNER, ISAAC		Address on File						
FAHRNER, JEAN M		ADDRESS ON FILE						
FAHRNI, IRYNA O		ADDRESS ON FILE						
FAHRNI, IRYNA O		ADDRESS ON FILE						
FAIL, DESTINYE		ADDRESS ON FILE						
FAIN, BONNIE		ADDRESS ON FILE						
FAIN, BONNIE		ADDRESS ON FILE						
Fain, Thursday		Address on File						
Fain, Thursday		Address on File						
FAINO, KIMBERLY		ADDRESS ON FILE						
FAIR LANE / T P HIRSH		45 PAUSADE STREET			DOBBS FERRY	NY	10522	
FAIR, ALEXANDRIA		ADDRESS ON FILE						
FAIR, EBONY		ADDRESS ON FILE						
FAIR, KARA L		Address on File						
Fair, Kristen		Address on File						
Fairbank, Brooke L		Address on File						
FAIRCHILD PUBLICATIONS /FN		750 3RD AVENUE,5TH FLOOR			NEW YORK	NY	10017	
FAIRCHILD PUBLICATIONS /FN		FOOTWEAR NEWS	P.O.BOX 15877		NORTH HOLLYWOOD	CA	91615-9308	
FAIRCHILD PUBLICATIONS /FN		PO BOX 15428			NORTH HOLLYWOOD	CA	91615-5428	
FAIRCHILD PUBLICATIONS /FN		P.O.BOX 16687			NORTH HOLLYWOOD	CA	91615-9312	
FAIRCHILD PUBLICATIONS /FN		P.O.BOX 5236			NEWY YORK	NY	10087	
FAIRCHILD PUBLISHING LLC		11175 SANTA MONICA BLVD			LOS ANGELES	CA	90025	
FAIRCHILD, BRITTANY		ADDRESS ON FILE						
FAIRCHILD, STACEY L		ADDRESS ON FILE						
FAIRCLOTH, ANGEL		ADDRESS ON FILE						
FAIRCLOTH, ANGEL		ADDRESS ON FILE						
FAIRCLOTH, JAMIE L		ADDRESS ON FILE						
FAIRCLOTH, WANDA		ADDRESS ON FILE						
FAIRCLOTH, WANDA		ADDRESS ON FILE						
FAIRCONETURE, BRIANI N		ADDRESS ON FILE						
FAIRFIELD COUNTY RESCUE SQUAD		100 RESCUE AVE			WINNSBORO	SC	29100	
FAIRFIELD COUNTY TREASURER		PO BOX 7			WINNSBORO	SC	29180	
FAIRFIELD ELECTRIC COOPERATIVE, INC		PO BOX 2500			BLYTHEWOOD	SC	29016-2500	
FAIRFIELD INCOME TAX DIVISION		PO BOX 73852			CLEVELAND	OH	73852	
FAIRFIELD MEDICAL CENTER		PO BOX 1076			LANCASTER	OH	43130	
FAIRFIELD ORGANICS LLC		PO BOX 7			KEOTA	IA	52248	
FAIRFIELD, LINDSAY		ADDRESS ON FILE						
FAIRGRIEVE, ASHLEY M		ADDRESS ON FILE						
FAIRGROVE FAMILY RESOURCE CENTER INC		159 MYRTLE DRIVE			THOMASVILLE	NC	27360	
FAIRLEY, ALEXIS		ADDRESS ON FILE						
FAIRLEY, FELECIA A		ADDRESS ON FILE						
Fairley, Felecia A		ADDRESS ON FILE						
FAIRLEY, HEATHER		ADDRESS ON FILE						
Fairley, Michelle		Address on File						
FAIRRRIS, ELIZABETH A		ADDRESS ON FILE						
Fairview Heights City Hall		10025 Bunkum Rd			Fairview Heights	IL	62208	
Fairview Heights Realty LLC	c/o Namco Realty LLC	150 Great Neck Road, Suite 304			Great Neck	NY	11021	
FAIRVIEW STATION LLC		11690 GROOMS RD			CINCINNATI	OH	45242	
FAIRVIEW STATION LLC		PO BOX 1450	NW 601202		MINNEAPOLIS	MN	55485	

Exhibit K

Creditor Matrix
Served via First Class Mail

CreditorName	CreditorNoticeName	Address1	Address2	Address3	City	State	Zip	Country
FAIRWAY 35 LLC	C/O CLARION PROPERTIES, LTD	2501 CENTRAL PARKWAY SUITE B-10			HOUSTON	TX	77092	
Fairway 35, LLC	Josh Gordon	c/o CC Management, Ltd.	2501 Central Parkway Suite B10		Houston	TX	77092	
FAITH ANN LIUZZOS SCHOOL FOR THE PERFORMING ARTS		116 CONSTITUTION DRIVE			MOSCOW	PA	18444	
FAITH HOUSE INC		PO BOX 93145			LAFAYETTE	LA	70509	
FAITH IN ACTION STEUBEN COUNTY		20 BROADWAY MALL	PO BOX 117		HORNELL	NY	14843	
FAITH IN SERVING HUMANITY INC		PO BOX 1838			MONROE	GA	30655	
FAITH IN SHARING HOUSE		PO BOX 332			PLAINVIEW	TX	79072	
FAITHFUL GIFTS		1944 CIVIC CIRCLE			AMARILLO	TX	79109	
Fajardo, Cynthia D		Address on File						
FAKHRAHMAD, JACQUELINE S		ADDRESS ON FILE						
FALCON HEADWEAR/ALL-STAR BRAND		PO BOX 974385			DALLAS	TX	75397-4385	
FALCON III, JACK F		ADDRESS ON FILE						
Falcon, Joseph		Address on File						
FALCON, NYKEAH S		ADDRESS ON FILE						
FALCON, STEPHANIE		ADDRESS ON FILE						
FALCON, VICTORIA R		ADDRESS ON FILE						
Falcone, Kelsea M		Address on File						
Falcone, Kelsea M		Address on File						
FALDIK, PEYTON S		ADDRESS ON FILE						
FALFURRIAS PUBLISHING CO., INC		P.O.BOX 619	219 E. RICE ST		FALFURRIAS	TX	78355	
FALFURRIAS VOLUNTEER FIRE DEPT		PO BOX 302			FALFURRIAS	TX	78359	
Falgout, Ahna		Address on File						
FALGOUT, MALAINA		ADDRESS ON FILE						
FALIC FASHION GROUP, LLC		6100 HOLLYWOOD BLVD	7th FLOOR		HOLLYWOOD	FL	33024	
FALIN, JAY JAY L		ADDRESS ON FILE						
Falk, Jessica R		Address on File						
FALL, NICHOLAS J		ADDRESS ON FILE						
FALLAHI, ROYA		Address on File						
FALLANI & COHN		115 ROUTE 303			TAPPAN	NY	10983	
FALLAS, ANA C		ADDRESS ON FILE						
FALLAS, ANA C		ADDRESS ON FILE						
FALLIN, JOSIAH R		ADDRESS ON FILE						
Fallis, Beall, Thomas Goodner	Robert Beall	Thomas Goodner	2401 W. Boise D Arc		Duncan	OK	73533	
FALLO, GAYLE		ADDRESS ON FILE						
FALLON DAILY BREAD		280 E. STILLWATER AVE			FALLON	NV	89406	
FALLON, MEREDITH L		ADDRESS ON FILE						
FALLON, MEREDITH L		ADDRESS ON FILE						
FALLS, CAITLYN B		ADDRESS ON FILE						
FALLS, NICHOLAS G		ADDRESS ON FILE						
FALLS, ROMELDA W		ADDRESS ON FILE						
FALSEY, JAID L		ADDRESS ON FILE						
FALTZ, IVELIS		ADDRESS ON FILE						
Falwell, Bailey K		ADDRESS ON FILE						
FALZARANO, ANGELINA D		ADDRESS ON FILE						
FAMBRO, SIERRA		ADDRESS ON FILE						
FAMBRO, SIERRA		ADDRESS ON FILE						
FAME FASHION/UNIVERSAL APPAREL		C/O JS-BH Holding	PO BOX 841925		BOSTON	MA	02284-1925	
FAME JEANS		FAME JEANS INC.	LOCKBOX #1642	P.O. BOX 8500-1642	PHILADELPHIA	PA	19178	
FAMILIARE, FABRIZIA		ADDRESS ON FILE						
FAMILIES EMBRACING AUTISM TOGETHER		1319 UNION MILL RD			LACROSSE	VA	23959	

Exhibit K
 Creditor Matrix
 Served via First Class Mail

CreditorName	CreditorNoticeName	Address1	Address2	Address3	City	State	Zip	Country
FAMILIES FIRST INC		PO BOX 1776			WHITEVILLE	NC	28472	
FAMILIES HELPING FAMILIES OF SOUTHWEST LOUISIANA INC		2927 HODGES STREET			LAKE CHARLES	LA	70601	
FAMILIES LIVING VIOLENCE FREE		210 BROAD STREET			OXFORD	NC	27565	
FAMILY CARE CENTER - TITUS REGIONAL MEDICAL CENTER		2001 N JEFFERSON			MOUNT PLEASANT	TX	75455	
FAMILY CENTER INC		406 PECAN ST			HELENA	AR	72342	
FAMILY CRISIS & COUNSELING CENTER INC		PO BOX 5016			BARTLESVILLE	OK	74005-5016	
FAMILY CRISIS CENTER		PO BOX 422			REXBURG	ID	83440	
FAMILY CRISIS CENTER OF THE BIG BEND INC		606 N 5TH STREET			ALPINE	TX	79830	
FAMILY CRISIS CENTER OF WALKER, DADE, CATOOSA, & CHATTOOGA CO. INC		PO BOX 252			LA FAYETTE	GA	30728	
FAMILY CRISIS SUPPORT SERVICES INC		701 KENTUCKY AVE SE			NORTON	VA	24273	
FAMILY FIRST MINISTRIES INC		1135 SASSAFRAS CH RD.			SASSAFRAS	KY	41759	
FAMILY FOODS INTERNATIONAL		6801 DE BIE DRIVE			PARAMOUNT	CA	90723	
FAMILY GAMES AMERICA FGA INC		PO BOX 97 SNOWDON			MONTREAL	NE	68124	
FAMILY HOSPICE & PALLIATIVE CARE		50 MOFFETT STREET			PITTSBURGH	PA	15243	
FAMILY IN CRISIS		P.O. BOX 621			MCMINNVILLE	TN	37111	
FAMILY JEWELS		24307 MAGIC MTN PKWY #12			VALENCIA	CA	91355	
FAMILY MEDICINE CENTER OF PAMPA, PLLC		3023 PERRY PKWY STE 101			PAMPA	TX	79065	
FAMILY MEDICINE OF LEVELLAND		1804 COLLEGE AVE			LEVELLAND	TX	79336	
FAMILY MEDICINE RURAL HEALTH CLINIC, PA		207 W AVENUE E			LAMPASAS	TX	76550	
FAMILY MOBILITY AND EQUIPMENT		1901 50TH STREET			LUBBOCK	TX	79412	
FAMILY REFUGE CENTER		PO BOX 249			LEWISBURG	WV	24901	
FAMILY RESOURCE CENTER		211 N. TIMMONS ST.			SEMINOLE	OK	74868	
FAMILY SERVICE ASSN		517 NORTH COMMERCE ST.			CORSICANA	TX	75110	
FAMILY SUPPOR SERVICES OF AMARILLO INC		1001 SOUTH POLK ST			AMARILLO	TX	79101	
FAMILY TIME CRISIS AND COUNSELING CENTER		1203 S HOUSTON AVE			HUMBLE	TX	77338	
FAMILY YMCA OF EMPORIA- GREENSVILLE INC		212 WEAVER AVENUE			EMPORIA	VA	23847	
FAMILYLINK TREATMENT SERVICES, INC		13326 HWY 183N			GONZALES	TX	78629	
FAMOSE, NILOLAWA E		ADDRESS ON FILE						
FAMOUS HOME FASHIONS		430 STINSON			ST. LAUREN	QC	H4N E29	Canada
FAMUREWA, MICHAEL		ADDRESS ON FILE						
FAN CREATIONS		2655 NORTHGATE AVE			CUMMING	GA	30041	
FAN MATS		PO BOX 105328			ATLANTA	GA	30348	
FAN, KIMBERLY A		ADDRESS ON FILE						
FANATIC APPAREL INC		12833 S MAIN ST.			LOS ANGELES	CA	90061	
FANATICS		PO BOX 74007513			CHICAGO	IL	60674-7513	
FANCHER ELECTRIC, INC		P.O.BOX 1473			VERNON	TX	76385	
FANCY THAT GIFT & DECOR		CRESTMARK BANK	DRAWER 1756	PO BOX 5935	TROY	MI	48007	
FANCY THAT GIFT & DECOR		CRESTMARK BANK	FTG LOCKBOX- DRAWER 1756	PO BOX 5435	TROY	MI	48007-5935	
FANCY THAT GIFT & DECOR		DRAWER #1756	PO BOX 5935		TROY	MI	48007-5935	
FANCY THAT GIFT & DECOR INC		2210 N. CHURCH ST			GREENSBORO	NC	27405	

Exhibit K
Creditor Matrix
Served via First Class Mail

CreditorName	CreditorNoticeName	Address1	Address2	Address3	City	State	Zip	Country
FANGER, BRIANNA C		ADDRESS ON FILE						
FANGIO ENTERPRISES INC		LYON CAPITAL CORP	7924 W. SAHARA AVE		LAS VEGAS	NV	89117	
FANGIO LIGHTING		Lyon Capital Corp	7924 W Sahara Avenue		LAS VEGAS	NV	89117	
FANGMAN, ELIZABETH		ADDRESS ON FILE						
FANNIE MAY CONFECTIONS, INC		5353 LAUBY RD			NORTH CANTON	OH	44720	
Fannin, Blake K		Address on File						
FANNIN, KELLY L		ADDRESS ON FILE						
Fannin, Kyle E		Address on File						
FANNIN, MARLO		ADDRESS ON FILE						
FANNIN, SABRINA R		ADDRESS ON FILE						
FANNIN, SARAH		ADDRESS ON FILE						
FANNING, JENNIFER		ADDRESS ON FILE						
FANNINS PLUMBING CO. INC		432 MAIN ST			PAINTSVILLE	KY	41240	
FANNON, MERCEDES		ADDRESS ON FILE						
FANO, GABRIELA I		ADDRESS ON FILE						
Fant, Destiny K (Destiny)		Address on File						
FANTASIA ACCESSORIES LTD		31 W. 34TH ST.	5TH FLOOR		NEW YORK	NY	10001	
FANTASIA ACCESSORIES LTD		31 W 34TH STREET			NY	NY	10001	
FANTASIA ACCESSORIES, LTD		31 W. 34TH ST			NEW YORK	NY	10001	
FANTASY		MANALIS FIN CO	PO BOX 708		ENCINO	CA	91426	
FANTASY FILES, LLC								
FANTASY MOUNTAIN CANDLE CO/LLC		82 TECHNOLOGY DR.			CLEVELAND	GA	30528	
FAP FOOTWEAR		15180 NAUTIQUE WAY			HOUSTON	TX	77047	
FAR OUT TOYS (HK) CO LTD		94 GRANVILLE ROAD 8TH FL	SUITE 805		TSIM SHA TSUI EAST	HK	90245	CHINA
FAR OUT TOYS (HK) CO LTD		94 GRANVILLE ROAD 8TH FL	SUITE 805		TSIM SHA TSUI EAST	HK	90245	Hong Kong
FAR OUT TOYS (HK) CO LTD		94 GRANVILLE ROAD	8TH FLOOR SUITE 805		TSIM SHA TSUI EAST	HK		HONG KONG
Far Out Toys, Inc	Keith Meggs, CEO	300 N Pacific Hwy, Ste 1050			EI Segundo	CA	90245	
FARAH, ARDO M		ADDRESS ON FILE						
FARAH, FATUMA H		ADDRESS ON FILE						
FARAH, HUSSEIN		ADDRESS ON FILE						
FARAH, SACDIYA A		ADDRESS ON FILE						
FARAH, SUNDUS M		ADDRESS ON FILE						
FARAH/SAVANE		PO BOX 911846			DALLAS	TX	75391-1846	
FARBER, COURTNEY		ADDRESS ON FILE						
FARBOD HESAARAKI		ADDRESS ON FILE						
FARFAN, MARIA I		ADDRESS ON FILE						
Fargo City Hall		225 4th Street North			Fargo	ND	58102	
FARGO, CAYLA		Address on File						
FARGUSSON, KARYN A		ADDRESS ON FILE						
FARHAT, REBECCA S		ADDRESS ON FILE						
FARHIN ALI		ADDRESS ON FILE						
FARIA, JACOB M		ADDRESS ON FILE						
FARIAS, ALYSSA J		ADDRESS ON FILE						
FARIAS, KIMBERLY		ADDRESS ON FILE						
Faridi, Uzma		Address on File						
FARILLAS, BRIANNA M		ADDRESS ON FILE						
FARISH, MARY E		ADDRESS ON FILE						
FARLEY, ARBETRA T		ADDRESS ON FILE						
Farley, Brittany		ADDRESS ON FILE						

Exhibit K
 Creditor Matrix
 Served via First Class Mail

CreditorName	CreditorNoticeName	Address1	Address2	Address3	City	State	Zip	Country
FARLEY, GINA		ADDRESS ON FILE						
FARLEY, GINA		ADDRESS ON FILE						
FARLEY, GINA M		ADDRESS ON FILE						
FARLEY, JENNIFER K		ADDRESS ON FILE						
FARLEY, KRISTIN K		ADDRESS ON FILE						
Farley, Nicole		Address on File						
Farley, Nicole		Address on File						
FARLEY, RAYLEE S		ADDRESS ON FILE						
Farley, Robyn L		Address on File						
Farley, Shantica		Address on File						
FARLEY, TAMMY		ADDRESS ON FILE						
Farley, Virginia A		ADDRESS ON FILE						
FARLEY-CLEMONS, REANNA K		ADDRESS ON FILE						
FARMER, ABIGAIL L		ADDRESS ON FILE						
Farmer, Alyssa G		Address on File						
FARMER, ALYSSA N		ADDRESS ON FILE						
FARMER, AMANDA		ADDRESS ON FILE						
FARMER, CAYDIE D		ADDRESS ON FILE						
FARMER, CHARLENE B		ADDRESS ON FILE						
FARMER, FREDRIC T		ADDRESS ON FILE						
FARMER, GAYE L		ADDRESS ON FILE						
Farmer, Isaiah		ADDRESS ON FILE						
Farmer, Jason M		Address on File						
FARMER, JASON M		ADDRESS ON FILE						
Farmer, Jeanae L		Address on File						
Farmer, Jennifer D		Address on File						
FARMER, JESSICA G		ADDRESS ON FILE						
FARMER, LORI		ADDRESS ON FILE						
FARMER, MARY BETH		ADDRESS ON FILE						
FARMER, PAUL		ADDRESS ON FILE						
Farmer, Paula R		Address on File						
FARMER, SAM K		ADDRESS ON FILE						
FARMER, SARAH		ADDRESS ON FILE						
FARMERS LP GAS CO., INC		P.O.BOX 969			HENDERSON	TX	75653-0969	
FARMERS PLUMBING & HEATING, LLC		1820 HWY 35 E			MONTICELLO	AR	71655	
FARMERS REFUSE & TRUCKING INC		1952 LINTON RD			LOGAN	OH	43138	
FARMHOUSE ON BOONE		1259 BOONE ST			TROY	MO	63379	
FARNELL, SUTRENN A C		ADDRESS ON FILE						
FARNHAM, HEATHER S		ADDRESS ON FILE						
FARNSWORTH, CHARLENE		ADDRESS ON FILE						
FARNSWORTH, NITA J		ADDRESS ON FILE						
Farooqui, Rabia F		Address on File						
Farough, Kim		Address on File						
Farough, Kim		Address on File						
FARR, KAREN		ADDRESS ON FILE						
Farr, Kenneth		Address on File						
FARR, PAIGE E		ADDRESS ON FILE						
FARRA, NADIA E		ADDRESS ON FILE						
FARRAH P HENRY		ADDRESS ON FILE						
FARRALL, ANDREA J		ADDRESS ON FILE						
FARRANCE, JARED R		ADDRESS ON FILE						
Farrand, Andee R		Address on File						
FARRAR, DANIELLE K		Address on File						
FARRAR, JAMES E		ADDRESS ON FILE						

Exhibit K
 Creditor Matrix
 Served via First Class Mail

CreditorName	CreditorNoticeName	Address1	Address2	Address3	City	State	Zip	Country
FARRAR, JANICE		ADDRESS ON FILE						
FARRAR, JANICE W		ADDRESS ON FILE						
FARRAR, LINDSAY		ADDRESS ON FILE						
FARRAR, MONICA R		ADDRESS ON FILE						
FARRAR, MONICA R		ADDRESS ON FILE						
Farrar, Tiffany R		Address on File						
FARRELL ELECTRIC		291 PRITCHARDSVILLE RD			GLASGOW	KY	42141	
FARRELL, DIANA		ADDRESS ON FILE						
Farrell, Frances		Address on File						
FARRELL, HEATHER R		ADDRESS ON FILE						
FARRELL, KIERYN		ADDRESS ON FILE						
Farrell, Thomas (Tom)		Address on File						
FARRELLS LAWN GARDEN CENTER		AND LAWN SERVICES LLC	103 SUNRISE LANE		BRYAN	OH	43506	
FARRIER, ANNA		ADDRESS ON FILE						
Farrington, Jensen		Address on File						
Farris, Brittini		Address on File						
Farris, Charlynnne		Address on File						
FARRIS, CHEYLYNN S		ADDRESS ON FILE						
Farris, Cody		ADDRESS ON FILE						
FARRIS, DAINI		ADDRESS ON FILE						
Farris, Jenna L		Address on File						
Farris, Kasmyne K		Address on File						
FARRIS, MARSHA Y		ADDRESS ON FILE						
FARRIS, PAMELA D		ADDRESS ON FILE						
FARRIS, SAMANTHA		ADDRESS ON FILE						
FARRIS, SARAH		ADDRESS ON FILE						
FARRIS, SAVANNAH		ADDRESS ON FILE						
FARRIS, SAVANNAH L		ADDRESS ON FILE						
FARRIS, SHADAYDA		ADDRESS ON FILE						
FARRIS, VANESSA J		ADDRESS ON FILE						
Farrow, Abby		Address on File						
FARROW, ADRIANE Q		ADDRESS ON FILE						
FARTHING, NANCY		ADDRESS ON FILE						
FARWELL, ASHLEY L		ADDRESS ON FILE						
Farwell, Brittany		ADDRESS ON FILE						
FASANI, BRANDON L		ADDRESS ON FILE						
FASB		PO BOX 418272			BOSTON	MA	02241-8272	
FASCI, SONYA D		ADDRESS ON FILE						
FASHIO N MOVING FORWARD INC		PO BOX 80423			CITY OF INDUSTRY	CA	91716	
FASHION ACCENTS		PO BOX 40490	100 NASHUA ST		PROVIDENCE	RI	02904	
FASHION ACCESSORY BAZAAR		15 WEST 34TH STREET			NEW YORK	NY	10001-3015	
FASHION ALCHEMY		7210 DOMINION CIRCLE			COMMERCE	CA	90040	
FASHION ALCHEMY CORP		7210 DOMINION CIRCLE			COMMERCE	CA	90040	
FASHION ATLAS GROUP CORP		937 BROADWAY			BAYONNE	NJ	07002	
FASHION BELLA		22912 LOCKNESS AVENUE			TORRANCE	CA	90501	
FASHION BRANDS GROUP INC		530 7TH AVENUE SUITE 603			NEW YORK	NY	10018	
FASHION DIRECT		OMEGE ADVANCE CONNECTION	386 PARK AVE SOUTH	SUITE 205	NEW YORK	NY	10016	
FASHION FAIR		JOHNSON PUBLISHING CO.	200 SOUTH MICHIGAN AVE		CHICAGO	IL	60604	
FASHION FLAIR LLC		2334 TAFT VINELAND DR.		Suite 900	ORLANDO	FL	32837	
FASHION FOCUS		2937 SW 27 AVE	SUITE #301		COCONUT GROVE	FL	33133	
FASHION FORMS		2907 PALMA DRIV			VENTURA	CA	93003	

Exhibit K

Creditor Matrix
Served via First Class Mail

CreditorName	CreditorNoticeName	Address1	Address2	Address3	City	State	Zip	Country
FASHION FORMS		DBA FASHION FORMS	2472 EASTMAN AVE.# 25		VENTURA	CA	93003	
FASHION FORWARD NY		REPUBLIC BUSINESS CREDIT	FASHION FORWARD NY INC	P.O. BOX 203152	DALLAS	TX	75320-3152	
FASHION FORWARD NY INC		PO BOX 1279			NEW YORK	NY	10156	
FASHION GALLERY MFG INC		WILLIAM ISELIN CO INC	857 PARK AVE SOUTH		NEW YORK	NY	10010	
FASHION INDUSTRIES		PO BOX 101640			ATLANTA	GA	30392	
FASHION LAB LLC		5023 NORTH PARKWAY	CALABASAS		CALABASAS	CA	91302	
FASHION LIFE, INC DBA FANG		FASHION LIFE INC	19106 S. NORMANDIE AVE	#308	TORRANCE	CA	90502	
FASHION MATTERS		FASHION MATTERS LLC	P.O. BOX 1784		NEW YORK	NY	10156	
FASHION MATTERS LLC		149 MADISON AVE	FLOOR 10		NEW YORK	NY	10016	
FASHION MATTERS, LLC		PO BOX 1784			NY	NY	10156	
FASHION MY FUTURE OF HOUSTON, INC		7615 PAGEDWOOD LN			HOUSTON	TX	77063-6215	
FASHION NECKWEAR		100 FACTORY ST.			NASHUA	NH	03060	
FASHION OVERSEAS BUREAU NY		ROOM 1106-10, TOWER 11	CHEUNG SHA WAN PLAZA	833, CHEUNG SHA WAN RD.	LAI CHI KOK	HK	10010	Hong Kong
FASHION RITE CORPORATION		BNY FINANCIAL	PO BOX 19352		NEWARK	NJ	17195-0352	
FASHION RIVIERA INC		152 W. 36TH STREET	RM 606		NY	NY	10018	
FASHION RIVIERA INC		525 SEVENTH AVENUE	ROOM 710		NEW YORK	NY	10018	
FASHION SNOOPS, INC		39 W. 38TH ST, FLOOR 5			NEW YORK CITY	NY	10018	
FASHION STUDIO, LLC		222 BRIDGE PLAZA SOUTH			FORT LEE	NJ	07024	
FASHION TODAY INC		110 E 9th STREET	Suite A-1126		LOS ANGELES	CA	90079	
FASHIONIQUE II		8695 S ARCHER AVE 15			WILLOW SPRINGS	IL	60480	
FASHIONLAND		209 WEST 38TH STREET	SUITE # 805		NEW YORK	NY	10018	
FASHIONLAND NYC INC		209 WEST 38TH STREET	SUITE 805		NEW YORK	NY	10018	
FASHIONS BY GARY		108 TWEED STREET			PAWTUCHET	RI	02061	
FASHIONS FOR LESS, LLC		10543 OCEAN GATEWAY			BERLIN	MD	21811	
FASHIONS UNLIMITED		1465-51ST STRRET			BROOKLYN	NY	11219	
FASNACHT, LINDA E		ADDRESS ON FILE						
FASSBENDER, KAILA M		ADDRESS ON FILE						
FASSETT, LITTLETON H		ADDRESS ON FILE						
FAST ACCESS SECURITY CORP		6929 NW 52ND ST			MIAMI	FL	33165	
FAST FORWARD LLC		20 WEST 33RD STREET	FLOOR 9		NEW YORK	NY	10001	
FAST FORWARD, LLC		IDB BANK FACTORS	PO BOX 4711	GRAND CENTRAL STATION	NY	NY	10163	
FAST TRACK SPORTSWEAR		1320 JULES POITRAS			ST. LAURENT	QC	H4N 1X7	Canada
FAST TRACK SPORTSWEAR LLC		126 WEBSTER AVE. SUITE 4			JERSEY CITY	NJ	07307	
FAST TURN WHOLESALE		17709 E VALLEY BLVD	17709 E VALLEY BLVD		CITY OF INDUSTRY	CA	91737	
FASTENAL COMPANY		PO BOX 1286			WINONA	MN	55987-1286	
FASTMAKER LLC		463 7TH AVE #600			NEW YORK	NY	10018	
FASTMAKER LLC		8941 Valley Blvd	Suite 201		Rosemead	CA	91770	
FASTSIGNS		144 WEST 12TH ST			ERIE	PA	16501	
FASTSIGNS		1914 E 70TH ST., SUITE A			SHREVEPORT	LA	71105	
FASTSIGNS		2901 BRUNSWICK PIKE			LAWRENCEVILLE	NJ	08648	
FASTSIGNS		7538 MENTOR AVE			MENTOR	OH	44060	
FASTSIGNS		LAFAYETTE	803 ROBLEY DR		LAFAYETTE	LA	70503	
FASTSIGNS WESTHEIMER		6115 WESTHEIMER			HOUSTON	TX	77057	
FASTSPRING		801 GARDEN ST., STE 201			SANTA BARBARA	CA	93101	
FASTSPRING		8 EAST FIGUEROA #240			SANTA BARBARA	CA	93101	
FATBOY ELECTRIC INC		P O BOX 300198			KANSAS CITY	MO	64130	

Exhibit K
 Creditor Matrix
 Served via First Class Mail

CreditorName	CreditorNoticeName	Address1	Address2	Address3	City	State	Zip	Country
FATH, DEVANEY D		ADDRESS ON FILE						
FATHEAD, LLC		1201 WOODWARD AVE			DETROIT	MI	48226	
FATHERS DAY COUNCIL		37 WEST 39TH STREET SUITE 1102			NEW YORK	NY	10018	
FATHERS OF ST EDMUND SOUTHERN MISSIONS INC		1428 BROAD ST			SELMA	AL	36701	
Fatmah, Umbreen		Address on File						
Fatter, John P		ADDRESS ON FILE						
FATURNACE		19 W.34TH ST.SUITE 618			NEW YORK	NY	10001	
FATWALLET INC		100 EAST GRAND AVE			BELOIT	WI	53511-6255	
FAUDOA, ANGELICA		ADDRESS ON FILE						
FAUDOA, ANGELICA		ADDRESS ON FILE						
FAUGHT, ARIANA N		ADDRESS ON FILE						
FAUL, NICHOLE M		ADDRESS ON FILE						
FAULK, ALLISON		ADDRESS ON FILE						
FAULK, BAILEE		ADDRESS ON FILE						
Faulk, Erin M		Address on File						
Faulk, Gracie A		ADDRESS ON FILE						
Faulk, Sharron		Address on File						
FAULK, TEESHA		ADDRESS ON FILE						
FAULKNER, JACOBY D		ADDRESS ON FILE						
FAULKNER, JEROD T		ADDRESS ON FILE						
FAULKNER, KYLIE R		ADDRESS ON FILE						
FAULKNER, LOGAN C		ADDRESS ON FILE						
Faulkner, Lorna		Address on File						
FAULKNER, MARY		ADDRESS ON FILE						
FAULKNER, MCKENZIE		ADDRESS ON FILE						
Faulkner, Samantha		Address on File						
FAULKNER, SHANDI D		ADDRESS ON FILE						
Faulkner, Shekara		Address on File						
Faulkner, Stacey M		Address on File						
Faulkner-Dempsey, Carolyn R		ADDRESS ON FILE						
FAULKS, QUINNEYAH M		ADDRESS ON FILE						
FAUNTLEROY, NAJMAH F		ADDRESS ON FILE						
FAUQUIER COUNTY PUBLIC SCHOOLS		320 HOSPITAL ST STE 39			WARRENTON	VA	20186	
FAUQUIER COUNTY TREASURER	Attn Legal Department	PO Box 677			Warrenton	VA	20188	
FAUSNAUGH, HELEN		ADDRESS ON FILE						
FAUSNAUGH, OLIVIA B		ADDRESS ON FILE						
FAUST, ANNA M		ADDRESS ON FILE						
FAUST, SHANNON M		ADDRESS ON FILE						
FAUX, RYAN		ADDRESS ON FILE						
FAVELA, MARIA E		ADDRESS ON FILE						
FAVELLA, HILLERY		ADDRESS ON FILE						
FAVOT, TANIA A		ADDRESS ON FILE						
FAVREAU, AMANDA R		ADDRESS ON FILE						
FAWLEY, ROGER T		ADDRESS ON FILE						
Fay, Amber G		Address on File						
FAY, SHAINA A		ADDRESS ON FILE						
FAY, TERRI		ADDRESS ON FILE						
FAY, WILMA J		ADDRESS ON FILE						
FAYAH, RUTH T		ADDRESS ON FILE						
FAYARD, JOLIE A		ADDRESS ON FILE						
Fayette County	Fayette County	PO Box 836			La Grange	TX	78945	
FAYETTE COUNTY CHAMBER		OF COMMERCE	101 E EAST ST		WASHINGTON C.H.	OH	43160	

Exhibit K
Creditor Matrix
 Served via First Class Mail

CreditorName	CreditorNoticeName	Address1	Address2	Address3	City	State	Zip	Country
Fayette County Courthouse		151 N Washington St.			La Grange	TX	78945	
FAYETTE COUNTY DOG SHELTER		1550 ROBINSON ROAD SE			WASHINGTON COURT HOUSE	OH	43160	
FAYETTE COUNTY HEALTH DEPARTMENT		317 S FAYETTE ST			WASHINGTON C.H.	OH	43160	
Fayette County Public Health		317 S. Fayette Street			Washington Court House	OH	43160	
FAYETTE COUNTY PUBLIC SCHOOLS		PO BOX 55570	TAX COLLECTION OFFICE		LEXINGTON	KY	40555-5557	
FAYETTE COUNTY SHERIFF	Attn Legal Department	PO Box 836			La Grange	TX	78945	
FAYETTE COUNTY TAX COLLECTOR	Attn Legal Department	PO Box 836			La Grange	TX	78945	
Fayette Plaza CMBS, LLC	c/o CBL & Associates Mgmt., Inc.	John Waller	2030 Hamilton Place Blvd., #500		Chattanooga	TN	37421	
FAYETTE PLAZA CMBS, LLC		P.O. BOX 5555			CAROL STREAM	IL	60197-5555	
FAYETTE PROGRESSIVE INDUSTRIES, INC		1330 ROBINSON RD SE			WASHINGTON C.H.	OH	43160	
FAYETTE WASTE LLC		PO BOX 65			WALTERSBURG	PA	15488	
FAYETTEVILLE CITY	Attn Legal Department	110 Elk Ave S			Fayetteville	TN	37334	
FAYETTEVILLE CITY SCHOOLS								
FAYETTEVILLE CITY TAX OFFICE		110 ELK AVENUE SOUTH			FAYETTEVILLE	TN	37334	
FAYETTEVILLE LINCOLN COUNTY CHAMBER OF COMMERCE		208 ELK AVE S			FAYETTEVILLE	TN	37334	
FAYETTEVILLE UTILITIES	Attn Legal Department	408 College Street West			Fayetteville	TN	37334	
FAZ, JOANN		ADDRESS ON FILE						
Fazekas, Shyanne N		ADDRESS ON FILE						
Fazekas, Shyanne N		ADDRESS ON FILE						
FBA/PRESTIGE JEWELRY		299 CARPENTER STREET			PROVIDENCE	RI	02909	
FC Riverdale Shopping Center, LLC	Kristen Charles PM	c/o Acadia Realty Trust	411 Theodore Fremd Ave., Suite 300		Rye	NY	10580	
FCP BRANDS INC		3222 E WASHINGTON BLVD			VERNON	CA	90058	
FCW IMPORTS		PO BOX 5127			SAN MATEO	CA	94402	
FEA MERCHANDISING		PO BOX 716			CAPE MAY COURT HOUSE	NJ	08210	
FEAR, BRAD C		ADDRESS ON FILE						
FEARN, AMBER		ADDRESS ON FILE						
Fears, Jalon L		Address on File						
FEATHER, HANNAH		ADDRESS ON FILE						
FEATHERKILE, MICHAEL		ADDRESS ON FILE						
FEATHERS, BRITTANY M		ADDRESS ON FILE						
FEATHERS, CAITLYN R		ADDRESS ON FILE						
Featherstone, Carol A		Address on File						
FECK, LINDSEY R		ADDRESS ON FILE						
FEDDERSEN, AMANDA J		ADDRESS ON FILE						
FEDERAL DISABILITY ADVOCATES, LLC DBA FEDERAL LEGAL ADVOCATES		4300 BISCAYNE BLVD STE 305			MIAMI	FL	33137	
FEDERAL EXPRESS		PO BOX 660481			DALLAS	TX	75266-0481	
FEDERAL EXPRESS CORP		P.O.BOX 371461			PITTSBURGH	PA	15250-7461	
FEDERAL EXPRESS CORP		P.O.BOX 965			BROOKFIELD	WI	53008-0965	
FEDERAL HEATH SIGN, CO LLC		DEPARTMENT #41283	PO BOX 650823		DALLAS	TX	75265	
FEDERAL LICENSING INC		1588 FAIRFIELD ROAD			GETTYSBURG	PA	17325	
FEDERAL MAINTENANCE SERVICE INC		10000 MULA ROAD			STAFFORD	TX	77477	
FEDERAL WAGE & LABOR LAW		INSTITUTE LTD	7001 W 43RD STREET		HOUSTON	TX	77092	
FEDERICO SALAZAR		ADDRESS ON FILE						

Exhibit K
 Creditor Matrix
 Served via First Class Mail

CreditorName	CreditorNoticeName	Address1	Address2	Address3	City	State	Zip	Country
FEDERICO, PHILIP N		ADDRESS ON FILE						
FEDERKEIL, JOHANNA M		ADDRESS ON FILE						
Federman & Sherwood	William B. Federman, Partner	10205 N. Pennsylvania Ave.			Oklahoma City	OK	73120	
FEDEX		P.O.BOX 223125			PITTSBURG	PA	15251-2125	
FEDEX		P.O.BOX 660481			DALLAS	TX	75266-0481	
FEDEX		PO BOX 94515			PALATINE	IL	60094-4515	
FEDEX		FEDERAL EXPRESS	PO BOX 1140		MEMPHIS	TN	38108	
FEDEX		PO BOX 7221			PASADENA	CA	91109-7321	
FedEx Corporate Services, Inc		30 FedEx Parkway	2nd Floor / Horizontal		Collierville	TN	38017	
FEDEX FREIGHT		4103 COLLECTION CTR DR			CHICAGO	IL	60693	
FEDEX FREIGHT		DEPT CH	PO BOX 10306		PALATINE	IL	60055-0306	
FEDEX FREIGHT		PO BOX 406708			ATLANTA	GA	30384-6708	
FEDEX NATIONAL LTD		PO BOX 95001			LAKELAND	FL	33804	
FEDORCHAK, SANDY		ADDRESS ON FILE						
FEDORE, ALEXIS M		ADDRESS ON FILE						
Feduska, Davina		Address on File						
FEE, AMBER N		ADDRESS ON FILE						
Fee, Kloe A		Address on File						
Fee, Kloe A		Address on File						
FEEDING BODY AND SOUL COMMUNITY KITCHEN		800 7TH STREET			MOUNDSVILLE	WV	26041	
FEEDING FAMILIES IN HIS NAME		301 SOUTH NATIONAL AVENUE			FORT SCOTT	KS	66701	
FEEDING GODS CHILDREN		PO BOX 105			PRINCETON	KY	42445	
FEEDING MEDINA COUNTY		901 W LAFAYETTE ROAD			MEDINA	OH	44256	
FEEDING SOUTH DAKOTA		4701 N WESTPOINT AVE			SIOUX FALLS	SD	57107-0123	
FEEHELEY, SHANNON		ADDRESS ON FILE						
FEENAN, MARGO		ADDRESS ON FILE						
FEENEY, ZOE R		ADDRESS ON FILE						
Feenstra, Laura R		Address on File						
FEENSTRA, LAURA R		ADDRESS ON FILE						
FEEZEL, ERIC S		ADDRESS ON FILE						
FEGGINS, LAVASIER A		ADDRESS ON FILE						
FEHER RUBBISH REMOVAL, INC		PO BOX 11009			SYRACUSE	NY	13218	
FEHLAND, SAMANTHA		ADDRESS ON FILE						
FEHRENBACH, ALEXIS		ADDRESS ON FILE						
FEHRHOLZ, VICTORIA J		ADDRESS ON FILE						
FEI		1250 HEADQUARTERS PLAZA	WEST TOWER 7TH FLOOR		MORRISTOWN	NJ	07960	
FEIJOO, SHANNON		ADDRESS ON FILE						
Feimann, Hana C		Address on File						
Feimann, Hana C		Address on File						
FEIST, KACIE		ADDRESS ON FILE						
Feist, Lelia		ADDRESS ON FILE						
FEIZY RUGS		1949 STEMMONS FRWY			DALLAS	TX	75207	
FELAN, CASSANDRA		ADDRESS ON FILE						
FELAN, MONIQUE		ADDRESS ON FILE						
FELAND, HANNAH		ADDRESS ON FILE						
Felder, Shatterrika		Address on File						
FELDICK, KYLIE E		ADDRESS ON FILE						
FELICE, TAMMY JO J		ADDRESS ON FILE						
Feliciano, Ariana		Address on File						
FELICIANO, ATIRA I		ADDRESS ON FILE						

Exhibit K
 Creditor Matrix
 Served via First Class Mail

CreditorName	CreditorNoticeName	Address1	Address2	Address3	City	State	Zip	Country
FELICIANO, JULIE D		ADDRESS ON FILE						
FELICIANO, SLOANE		ADDRESS ON FILE						
FELICIANO, YAHILYN		ADDRESS ON FILE						
FELICITY		PO BOX 6612			PROVIDENCE	RI	02908	
FELINA/PIEGE COMPANY		20120 PLUMMER STREET			CHATSWORTH	CA	91311	
FELINE RESCUE INC		593 FAIRVIEW AVENUE N	MISS KITTYS CAT HOUSE		ST PAUL	MN	55104	
FELIPE S. FIERRO JR		ADDRESS ON FILE						
FELIX SEWING CO		6435 CLARIS STREET			BELL GARDENS	CA	90201	
FELIX, CAMERON		ADDRESS ON FILE						
FELIX, CAMERON		ADDRESS ON FILE						
FELIX, KATELYN J		ADDRESS ON FILE						
FELIX, MARKEIA R		ADDRESS ON FILE						
FELIX, REBECCA		ADDRESS ON FILE						
FELIX, REBECCA		ADDRESS ON FILE						
FELIX-HERNANDEZ, BRADLY E		ADDRESS ON FILE						
Felker, Margaret P		Address on File						
FELKER, MARGARET P		ADDRESS ON FILE						
FELLI, DANIELLE		ADDRESS ON FILE						
FELLOWS, RICHARD A		ADDRESS ON FILE						
FELPS, SHERRY		ADDRESS ON FILE						
Felsing, Rhyan L		Address on File						
FELTMAN BROS INC		PO BOX 1600			MOUNT VERNON	NY	10551-1600	
FELTMAN, DEBORAH J		ADDRESS ON FILE						
Feltner, Hailey J		ADDRESS ON FILE						
FELTNER, ROBIN L		ADDRESS ON FILE						
FELTON, AMANDA		ADDRESS ON FILE						
FELTS LOCK & ALARM CO., INC		PO BOX 5707			EVANSVILLE	IN	47716-5707	
Felts Plaza Inc	Bryce Felts	PO Box 420	116B S. Muskogee		Tahlequah	OK	74465-0420	
FELTS PLAZA INC		PO BOX 420			TEHLEQUAH	OK	74465-0420	
FELTS, CATHY		ADDRESS ON FILE						
Felts, Madison A		Address on File						
Fencepost	Attn Carol Mercer	1951 NE Rice Road	PO Box 6770		Lees Summit	MO	64064-9998	
FENCEPOST		FENCEPOST PRODUCTIONS	PO BOX 410916		KANSAS CITY	MO	64141-0916	
FENCEPOST		PO BOX 6770	1951 NE RICE ROAD		LEES SUMMIT	MO	64064-9998	
FENCEPOST PRODUCTIONS		FENCEPOST PRODUCTION INC	3601 S LEONARD ROAD		SAINT JOSEPH	MO	64503	
FENCEPOST PRODUCTIONS		P.O. BOX 6770	1951 NE RICE ROAD		LEES SUMMIT	MO	64064-9998	
FENCEPOST PRODUCTIONS, INC		FENCEPOST PRODUCTIONS	3601 SOUTH LEONARD RD.		SAINT JOSEPH	MO	64503	
FENCEPOST PRODUCTIONS, INC		P.O. BOX 6770	1951 NE RICE ROAD		LEES SUMMIT	MO	64064-9998	
Fencer, Callie		Address on File						
Fend, Rachel		Address on File						
FENDER, MARY L		ADDRESS ON FILE						
FENDLEY, RIAN B		ADDRESS ON FILE						
FENDLEY, RIAN B		ADDRESS ON FILE						
FENELON, JUAN M		ADDRESS ON FILE						
FENFERT, EILEEN		ADDRESS ON FILE						
FENNEL, JAYDEN M		ADDRESS ON FILE						
FENNELL, BIANCA K		ADDRESS ON FILE						
FENNELL, BRITTANY R		ADDRESS ON FILE						

Exhibit K
 Creditor Matrix
 Served via First Class Mail

CreditorName	CreditorNoticeName	Address1	Address2	Address3	City	State	Zip	Country
FENNELL, DONNA L		ADDRESS ON FILE						
FENNELL, JOHN A		ADDRESS ON FILE						
Fenner, Jared		Address on File						
FENOMENON FASHIONS INC		8250 MOUNTAIN SIGHTS			MONTREAL	QC	H4P 207	Canada
Fent, Richard A		Address on File						
FENTON ART GLASS CO		700 ELIZABETH ST.			WILLIAMSTOWN	WV	26187	
FENTON ENTERPRISES, INC		PO BOX 1962			OREM	UT	84059	
FENTON, AMANDA		ADDRESS ON FILE						
FENTON, AMANDA		ADDRESS ON FILE						
FENTON, CHERI R		Address on File						
FENTON, JASON L		ADDRESS ON FILE						
Fenton, Jennifer L		Address on File						
FERCHO, ALEXUS		ADDRESS ON FILE						
FERDIG, KORTNEY		ADDRESS ON FILE						
FEREGRINO, LILIA E		ADDRESS ON FILE						
Ferfecki, Makayla E		Address on File						
FERGEL, SHERYL P		ADDRESS ON FILE						
FERGIES PLUMBING & HEATING		109 S. UNION			ROSWELL	NM	88203	
FERGUSON CONSTRUCTION INC		310 W WILLIAMS AVE, STE C			FALLON	NV	89406	
FERGUSON, AMBER		ADDRESS ON FILE						
FERGUSON, BRITTANY N		ADDRESS ON FILE						
Ferguson, Cheryl L		Address on File						
FERGUSON, CINDY M		ADDRESS ON FILE						
FERGUSON, CINDY M		ADDRESS ON FILE						
Ferguson, Destiny S		ADDRESS ON FILE						
Ferguson, Diana L		Address on File						
FERGUSON, ETHIOPIA		ADDRESS ON FILE						
Ferguson, Heather N		Address on File						
FERGUSON, IAN A		ADDRESS ON FILE						
FERGUSON, JACQUELYNE M		ADDRESS ON FILE						
FERGUSON, JANICE I		ADDRESS ON FILE						
FERGUSON, JESSICA N		ADDRESS ON FILE						
FERGUSON, MARTHA		ADDRESS ON FILE						
FERGUSON, MICHAELA		ADDRESS ON FILE						
FERGUSON, MICHELLE E		ADDRESS ON FILE						
Ferguson, Rebecca		Address on File						
FERGUSON, ROBERT M		ADDRESS ON FILE						
FERGUSON, SYDNEY		ADDRESS ON FILE						
FERGUSON, TERRANYKIA		ADDRESS ON FILE						
Ferguson, Tracy		Address on File						
Ferguson, Tracy		Address on File						
FERGUSON-GEORGE, SHELBY S		ADDRESS ON FILE						
FERLAND, JENNIFER L		ADDRESS ON FILE						
Ferlauto, Gabriella		Address on File						
FERLAUTO, GABRIELLA		ADDRESS ON FILE						
FERNANDES, CARITA		ADDRESS ON FILE						
FERNANDEZ DE LARA, ARACELI		ADDRESS ON FILE						
FERNANDEZ DENISON, AMBERLYNN M		ADDRESS ON FILE						
FERNANDEZ REYES, ROSINA		ADDRESS ON FILE						
FERNANDEZ, ADELA		ADDRESS ON FILE						
Fernandez, Ana D		Address on File						
Fernandez, Elizabeth		Address on File						
FERNANDEZ, JESSICA L		ADDRESS ON FILE						
Fernandez, Jose		Address on File						

Exhibit K
 Creditor Matrix
 Served via First Class Mail

CreditorName	CreditorNoticeName	Address1	Address2	Address3	City	State	Zip	Country
FERNANDEZ, JOSE A		ADDRESS ON FILE						
FERNANDEZ, JOSEFINA Z		ADDRESS ON FILE						
Fernandez, Kylee M		Address on File						
FERNANDEZ, MADISSON L		ADDRESS ON FILE						
FERNANDEZ, MARGARITA V		ADDRESS ON FILE						
FERNANDEZ, MARIBEL		ADDRESS ON FILE						
FERNANDEZ, MAURO		ADDRESS ON FILE						
FERNANDEZ, NOHEMI P		ADDRESS ON FILE						
Fernandez, Rosalinda		ADDRESS ON FILE						
Fernandez, Samantha		ADDRESS ON FILE						
Fernandez, Samantha		ADDRESS ON FILE						
FERNANDEZ, SUSANNE		ADDRESS ON FILE						
Fernandez, Ubaldo		Address on File						
FERNANDEZ, VICTORIA R		ADDRESS ON FILE						
Fernandez, Yoali G		Address on File						
Fernandez, Ysianuy		Address on File						
FERNANDEZ-CABLAY, TRISTAN		ADDRESS ON FILE						
FERNANDO FLORES		101 E. ELIZABETH ST. #4B			BROWNSVILLE	TX	78520	
FERNANDO HERNANDEZ		ADDRESS ON FILE						
FERNEAU, LONDON C		ADDRESS ON FILE						
FERNEN, JANET		ADDRESS ON FILE						
FERRANDINO AND SON INC		71 CAROLYN BOULEVARD			FARMINGDALE	NY	11735	
FERRANDO, LELANA M		ADDRESS ON FILE						
FERRANTE, ROSEMARIE		ADDRESS ON FILE						
Ferrante-Doyle, Marie E		Address on File						
FERRARA PAN CANDY CO		PO BOX 734643			DALLAS	TX	75373-4643	
FERRARA, KRYSTA N		ADDRESS ON FILE						
FERRARI, MELINDA		ADDRESS ON FILE						
Ferraro, Jessica		ADDRESS ON FILE						
FERRARO, LAUREN E		ADDRESS ON FILE						
FERREE, CHRISTINA		ADDRESS ON FILE						
FERRELL, ALICIA D		ADDRESS ON FILE						
FERRELL, AUSTIN E		ADDRESS ON FILE						
Ferrell, Brooke E		Address on File						
FERRELL, CARRIE		ADDRESS ON FILE						
FERRELL, CHANAE D		ADDRESS ON FILE						
FERRELL, CHRISTINE		ADDRESS ON FILE						
FERRELL, DENESHA		ADDRESS ON FILE						
Ferrell, Haleigh L		Address on File						
Ferrell, Jonathan		Address on File						
FERRELL, LISA		ADDRESS ON FILE						
FERRELL, MISHA		ADDRESS ON FILE						
FERRELL, ROBIN		ADDRESS ON FILE						
FERRELL, SARA		ADDRESS ON FILE						
FERRELLGAS		PO BOX 173940			DENVER	CO	80217	
FERRETIZ, ANDRES		ADDRESS ON FILE						
Ferrie, Eric S		ADDRESS ON FILE						
Ferrie, Eric S		ADDRESS ON FILE						
FERRIS, DERREK		ADDRESS ON FILE						
FERRIS, KORRINE		ADDRESS ON FILE						
FERRIS, RAQUEL B		ADDRESS ON FILE						
Ferris, Sonia N		Address on File						
FERRON, JADEN A		ADDRESS ON FILE						
FERROVECCHIO, JACQUELINE P		ADDRESS ON FILE						

Exhibit K
 Creditor Matrix
 Served via First Class Mail

CreditorName	CreditorNoticeName	Address1	Address2	Address3	City	State	Zip	Country
FERRY, MELISSA		ADDRESS ON FILE						
FERRY, TERI		ADDRESS ON FILE						
FERSTLER, JESSICA I		ADDRESS ON FILE						
FERWERDA, DEBORAH M		ADDRESS ON FILE						
FESCO DISTRIBUTORS		FESCO DIST	1 REWE STREET		BROOKLYN	NY	11211	
FESCO DISTRIBUTORS, INC		1 REWE STREET			BROOKLYN	NY	11211	
Fessler, Peggy L		Address on File						
FETCH FOR COOL PETS, LLC		115 KENNEDY DRIVE			SAYREVILLE	NJ	08872	
FETCH WISCONSIN RESCUE		502 PRESIDENTIAL LANE			MADISON	WI	53711	
FETCO HOME DECOR		PO BOX 18957			NEWARK	NJ	07191-8957	
Fetterman, Jordan T		Address on File						
FETTERMAN, NEVAEH S		ADDRESS ON FILE						
FETTERS, CHARITY		ADDRESS ON FILE						
FETTERS, MARY		ADDRESS ON FILE						
FETTERS, MICHELLE D		ADDRESS ON FILE						
FETZER, KILIE N		ADDRESS ON FILE						
Feury, Ryan		ADDRESS ON FILE						
FEVER		26800 AGOURA ROAD			CALABASAS	CA	91301	
FEVERSTON, MARY G		ADDRESS ON FILE						
Feverston, Mary G		ADDRESS ON FILE						
FEVIELEI PADAONG		ADDRESS ON FILE						
FEW, DEANNE		ADDRESS ON FILE						
FEW, LOGAN		ADDRESS ON FILE						
FEW, TANNER R		ADDRESS ON FILE						
FEWELL, SYDNEY R		ADDRESS ON FILE						
FEYISAYO KOFO OMODELE		ADDRESS ON FILE						
FEZATTE, SYDNEY		ADDRESS ON FILE						
FFE		1145 EMPIRE CENTRAL PL			DALLAS	TX	75247	
FGX INTERNATIONAL INC		500 George Washington Hw	Att Accounts Receivable		Smithfield	RI	02917	
FGX INTERNATIONAL INC		STYLEMARK, LLC	ATT ACCOUNTS RECEIVABLE	500 GEORGE WASHINGTON HW	SMITHFIELD	RI	02917-1826	
FI FABRY INDURSTRIES INC		PO BOX 685041			CHICAGO	IL	60695-5041	
FIA CARD SERVICES/BANK OF AMERICA	ATTN DIRECTOR OR OFFICER	2059 NORTHLAKE PARKWAY 3RD FLOOR N			TUCKER	GA	30084	
FIA CARD SERVICES/BANK OF AMERICA	ATTN DIRECTOR OR OFFICER	PO BOX 15731			WILMINGTON	DE	19886-5731	
FIBER - FRAME LLC		PO BOX 80606			BATON ROUGE	LA	70808	
FIBRE CRAFT		6400 W. HOWARD ST.			NILES	IL	60714	
Ficht, Diane E		Address on File						
Ficht, Diane E		Address on File						
Fichter, Tamia		Address on File						
FICKE, AMANDA		ADDRESS ON FILE						
FICKLIN, GINGER M		ADDRESS ON FILE						
Fidanza, Victoria		Address on File						
FIDELITY (401K/PROFIT SHARING)	ATTN DIRECTOR OR OFFICER	PO BOX 73307			CHICAGO	IL	60673-7307	
Fidelity (nonqualified deferred comp plan)	Attn Director or Officer	245 Summer Street			Boston	MA	02210	
FIDELITY INVESTMENTS CHARITABLE GIFT FUND		200 SEAPORT BOULEVARD	MAIL ZONE NCW4B		BOSTON	MA	02210	
Fidelity Management Trust Company		82 Devonshire Street			Boston	MA	02109	
Fidelity Workplace	Attn Director or Officer	245 Summer Street			Boston	MA	02210	
Fidelity Workplace Services LLC	c/o Contracts Development & Negotiation	245 Summer Street, V7B			Boston	MA	02210	
Fidelity Workplace Services LLC	PWI Risk & Compliance	82 Devonshire Street, V6D			Boston	MA	02109	

Exhibit K
 Creditor Matrix
 Served via First Class Mail

CreditorName	CreditorNoticeName	Address1	Address2	Address3	City	State	Zip	Country
FIDLER, LISA C		ADDRESS ON FILE						
FIDLER, SHELLY E		ADDRESS ON FILE						
Fiebich, Thad J		Address on File						
FIEDLER, SHELBY		ADDRESS ON FILE						
FIEHL, ALYSSA B		ADDRESS ON FILE						
FIELD OF DREAMS RESCUE		P.O. BOX 206			KIRKSVILLE	MO	63501	
FIELD PAPER COMPANY		P.O. BOX 3648			OMAHA	NE	68103	
Field, Karen		ADDRESS ON FILE						
FIELD, KAREN S		ADDRESS ON FILE						
FIELDCREST/PILLOWTEX		PO BOX 60749			CHARLOTTE	NC	28260	
FIELDER, CHANDLER		ADDRESS ON FILE						
FIELDER, NADIA L		ADDRESS ON FILE						
FIELDS, BRENDA		ADDRESS ON FILE						
Fields, Brooke		ADDRESS ON FILE						
Fields, Carolyn F		Address on File						
Fields, Cedric D		Address on File						
FIELDS, DYLAN D		ADDRESS ON FILE						
FIELDS, HAYLEE N		ADDRESS ON FILE						
FIELDS, JAMES E		ADDRESS ON FILE						
Fields, Jessika		Address on File						
Fields, Katrice P		Address on File						
FIELDS, KYLA L		ADDRESS ON FILE						
FIELDS, LANIEL		ADDRESS ON FILE						
FIELDS, LAUREN		ADDRESS ON FILE						
Fields, Lauren E		ADDRESS ON FILE						
FIELDS, MARISSA L		ADDRESS ON FILE						
Fields, Markhaila		Address on File						
Fields, Mary Jean		ADDRESS ON FILE						
FIELDS, MELISSA		ADDRESS ON FILE						
FIELDS, OCTAVIA		ADDRESS ON FILE						
Fields, Patricia C		Address on File						
FIELDS, SYLVIA G		ADDRESS ON FILE						
FIELDS, TAMMIE		ADDRESS ON FILE						
FIELDS, TIERRA		ADDRESS ON FILE						
FIERRO, ERATZY		ADDRESS ON FILE						
FIERRO, JESSICA Y		ADDRESS ON FILE						
FIERRO, SARAH A		ADDRESS ON FILE						
FIERRO, SIENNA E		ADDRESS ON FILE						
FIESLER, ZANDRA		ADDRESS ON FILE						
FIEST, MORGAN L		ADDRESS ON FILE						
FIESTA		2834 46TH ST.			VERNON	CA	90058	
FIESTA / MAHAR MFG CORP		2834 E.46TH STREET			VERNON	CA	90058	
FIESTA JEWELRY		250 ESTEN AVE SUITE A1			PAWTUCKET	RI	02860	
FIESTA JEWELRY CORPORATION		250 ESTEN AVE	SUITE A1		PAWTUCKET	RI	02860	
FIFE, SYDNI		ADDRESS ON FILE						
Fifer, Gayle		Address on File						
FIG DESIGN GROUP		675 NW 4TH AVE			FORT LAUDERDALE	FL	33311	
FIGGINS, BRIANNA M		ADDRESS ON FILE						
FIGGS, MACKAYLAH		ADDRESS ON FILE						
FIGGS, MACKAYLAH		ADDRESS ON FILE						
FIGI GRAPHICS		FILE 56154			LOS ANGELES	CA	90074-6154	
FIGUEROA, BRANDI L		ADDRESS ON FILE						
FIGUEROA, BRITTNEY M		ADDRESS ON FILE						
FIGUEROA, JENNIFER		ADDRESS ON FILE						

Exhibit K
 Creditor Matrix
 Served via First Class Mail

CreditorName	CreditorNoticeName	Address1	Address2	Address3	City	State	Zip	Country
FIGUEROA, KIMBERLY		ADDRESS ON FILE						
FIGUEROA, KYLE R		ADDRESS ON FILE						
FIGUEROA, MIA A		ADDRESS ON FILE						
FIGUEROA, NANCY C		ADDRESS ON FILE						
Figuroa, Selena M		Address on File						
FIGUEROA, STEPHANIE		ADDRESS ON FILE						
FIGUEROA, VERONICA		ADDRESS ON FILE						
FIGUEROA, YLLIANA I		ADDRESS ON FILE						
FIKAN, VICTORIA A		ADDRESS ON FILE						
FIKE, ANDREW		ADDRESS ON FILE						
FIKE, STEVE		ADDRESS ON FILE						
FIKES, EBONY N		ADDRESS ON FILE						
FIKES, VICTORIA		ADDRESS ON FILE						
FILA USA, INC		FILA USA	PO BOX 826464		PHILADELPHIA	PA	19182-6464	
FILA USA, INC		PO BOX 826464			PHILADELPHIA	PA	19182-6464	
Filbeck, Christine C		Address on File						
Filberth, Cynthia		Address on File						
Filberth, Elizabeth L		Address on File						
FILEMAKER	ATTN DIRECTOR OR OFFICER	FILE #53588			LOS ANGELES	CA	90074-3588	
FileMaker, Inc		5201 Patrick Henry Drive			Santa Clara	CA	95054	
FILEMAKER, INC		FILE #53588			LOS ANGELES	CA	90074-3588	
FILUPI, SHELBY		ADDRESS ON FILE						
FILIPOVIC, ZACHARY T		ADDRESS ON FILE						
FILIPY, AMANDA J		ADDRESS ON FILE						
FILIPY, AMANDA J		ADDRESS ON FILE						
FILLA, GARRISON C		ADDRESS ON FILE						
FILLERS, GRACE L		ADDRESS ON FILE						
FILOMENO, REYNA M		ADDRESS ON FILE						
FILOTEO, GINA L		ADDRESS ON FILE						
FILYAW, AMANDA K		ADDRESS ON FILE						
FINAN, DANIEL R		ADDRESS ON FILE						
FINANCE, JOSEPH C		ADDRESS ON FILE						
FINANCIAL ASSISTANCE FOR CANCER TREATMENT		PO BOX 624			TIFFIN	OH	44883	
Financial Recovery Strategies	Wendy Levi	80 Wesley Street			South Hackensack	NJ	07606	
FINCH PLUMBING		P.O.BOX 1986			ANGLETON	TX	77616	
Finch, Alec P		Address on File						
FINCH, APRIL L		ADDRESS ON FILE						
Finch, Cassandra L		Address on File						
FINCH, CYNTHIA Y		ADDRESS ON FILE						
FINCH, JERRY W		ADDRESS ON FILE						
FINCH, MADISON R		ADDRESS ON FILE						
FINCH, MEGAN		ADDRESS ON FILE						
Finch, Myeisha (Moose)		Address on File						
FINCHER, BROOKE M		ADDRESS ON FILE						
FINCK, MEGAN		ADDRESS ON FILE						
FINDLAY, DANIEL		ADDRESS ON FILE						
FINDLEY, JANET D		ADDRESS ON FILE						
FINE BARNES, ANGELA		ADDRESS ON FILE						
FINE, DESTINY		Address on File						
FINES, BRANDY M		ADDRESS ON FILE						
FINEWORLD LLC		485 SEVENTH AVE, STE 408			NEW YORK	NY	10018	
FINGER LAKES TIMES		218 GENESEE ST			GENEVA	NY	14456	
FINGER LAKES TIMES		P.O. BOX 393			GENEVA	NY	14456	

Exhibit K
 Creditor Matrix
 Served via First Class Mail

CreditorName	CreditorNoticeName	Address1	Address2	Address3	City	State	Zip	Country
FINI SWEETS, INC		215 GAGE DR STE J-12			HOLLISTER	MO	65672	
FINK, ALLISE R		ADDRESS ON FILE						
FINK, CINDI R		Address on File						
FINLEY PAZ SHEEHAN		ADDRESS ON FILE						
FINLEY, ALEXUS M		ADDRESS ON FILE						
FINLEY, ANGELA		ADDRESS ON FILE						
FINLEY, APRIL		ADDRESS ON FILE						
FINLEY, AYANA		ADDRESS ON FILE						
Finley, Kaitlyn R		Address on File						
FINLEY, MARGARET		ADDRESS ON FILE						
Finley, Rebecca A		Address on File						
FINLEY, STARLIN A		ADDRESS ON FILE						
FINN, COLLIN M		Address on File						
FINN, HELEN R		ADDRESS ON FILE						
Finnegan, James		ADDRESS ON FILE						
FINNEGAN, LAURA J		ADDRESS ON FILE						
FINNERTY, MARISSA		ADDRESS ON FILE						
FINNERTY, MARY K		ADDRESS ON FILE						
FINNERTY, MARY T		ADDRESS ON FILE						
FINNESTAD, MONICA S		ADDRESS ON FILE						
FINNEY COUNTY COMMITTEE ON AGING, INC		907 N. 10TH STREET			GARDEN CITY	KS	67846	
FINNEY COUNTY HUMANE SOCIETY		PO BOX 2031			GARDEN CITY	KS	67846	
FINNEY COUNTY TREASURER		P.O.BOX M			GARDEN CITY	KS	67846	
FINNEY, ALEXA		ADDRESS ON FILE						
FINNEY, ALICIA		ADDRESS ON FILE						
Finney, Ashley N		Address on File						
FINNEY, KADOSHIA D		ADDRESS ON FILE						
FINNEY, TYNEISHA		ADDRESS ON FILE						
FINO, KAYLEE S		ADDRESS ON FILE						
IORE, CRISTINE M		ADDRESS ON FILE						
IORELLA CHIRINOS		ADDRESS ON FILE						
FIORILLI CONSTRUCTION INC		1247 MEDINA ROAD			MEDINA	OH	44256	
FIRE		WELLS FARGO TRADE &CAPTL	DEPT. 2150		DENVER	CO	80291-2150	
FIRE & LIFE SAFETY AMERICA, INC		144 WINDY MEADOWS DR			SCHERTZ	TX	78154	
FIRE & LIFE SAFETY AMERICA, INC		7077 WEST 43RD ST.			HOUSTON	TX	77092-4441	
FIRE ALARM SERVICES INC		4800 W 60TH AVE			ARVADA	CO	80003	
FIRE DETECTION GROUP		PO BOX 20			GREENDALE	WI	53132	
FIRE EXTINGUISHER SERVICE CENTER INC		260 FREEPORT BLVD #4			SPARKS	NV	89431	
FIRE PREVENTION & INSPECTION		FIRE DISTRIC 2	PO BOX 151/1120		RIO GRANDE	NJ	08242	
FIRE SYSTEMS TECHNOLOGY		3101 FREE FERRY SUITE B	ROUTE 47 SOUTH		FORT SMITH	AR	72903	
FIREFLY HOME COLLECTION		1520 BEACH STREET			MONTEBELLO	CA	90640	
FIRES, DEANDRA		ADDRESS ON FILE						
FIRESPRING PRINT, INC		1201 INFINITY COURT			LINCOLN	NE	68512	
FIRETROL		111 CORNING RD SUITE 120			CARY	NC	27511	
FIRETROL PROTECTION SYSTEMS, INC		3734 HWY 69 NORTH			NEDERLAND	TX	77627	
FIRETRON, INC		P.O. BOX 1604			STAFFORD	TX	77497	
FIRM, BRITTANY M		ADDRESS ON FILE						
FIRMIN, TRACEY L		ADDRESS ON FILE						
First Advantage	Rebekah Denmark	PO Box 404537			Atlanta	GA	30384-4537	
First Advantage		1 Councourse Pkwy Suite 200			Atlanta	GA	30328	

Exhibit K
 Creditor Matrix
 Served via First Class Mail

CreditorName	CreditorNoticeName	Address1	Address2	Address3	City	State	Zip	Country
FIRST ADVANTAGE TAX CONSULTING SERVICES	ATTN DIRECTOR OR OFFICER	PO BOX 404537			ATLANTA	GA	30384-4537	
First Advantage Tax Consulting Services	Attn Legal Department and President	1 Concourse Parkway NE, Suite 200			Atlanta	GA	30328	
FIRST ADVANTAGE TAX CONSULTING SERVICES		PO BOX 404537			ATLANTA	GA	30328	
FIRST ASSEMBLY OF GOD		2833 US 68 SOUTH			BELLEFONTAINE	OH	43311	
FIRST ASSEMBLY OF GOD CHURCH OF TERRELL		203 MAIN ST			TERRELL	TX	75160	
First Bank	Attn Legal Department	300 E. 3rd Street			Burkburnett	TX	76354	
First Bank Southwest	Attn Legal Department	201 S. Main St.	P.O. Box 929		Perryton	TX	79070	
First Bank Southwest	Attn Legal Department	300 N. Main	P.O. Box 593		Hereford	TX	79045	
First Bank Southwest	Attn Legal Department	300 W. Kingsmill	P.O. Box 1181		Pampa	TX	79065	
FIRST BAPTIST CHURCH - HIS HANDS MINISTRY		500 S COOPER AVE			JONESBORO	LA	71251	
FIRST BAPTIST CHURCH OF EASTLAND		405 S. SEAMAN ST			EASTLAND	TX	76448	
FIRST BAPTIST CHURCH OF ORANGE TEXAS		7637 MLK JR. DRIVE			ORANGE	TX	77632	
First Choice Bank	Attn Legal Department	P.O. Box 29			Pontotoc	MS	38863	
FIRST CHOICE EMERGENCY ROOM		P.O. BOX 840795			DALLAS	TX	75284-0795	
FIRST CHOICE FOOD SERVICE OF VIRGINIA		1481 SMITH CHURCH ROAD			ROANOKE RAPIDS	NC	27870	
FIRST CHOICE GLASS		465 PAUL RD			ROCHESTER	NY	14624	
FIRST CHOICE URGENT CARE CLINIC LLC		PO BOX 12249			BELFAST	ME	04916-4013	
First Citizens bank	Attn Legal Department	303 North Pearl Street			Pageland	SC	29728	
First Citizens bank	Attn Legal Department	701 Longstreet Street			Kingstree	SC	29556	
First Citizens Community Bank	Attn Legal Department	111 Main St.			Towanda	PA	18848-1819	
First Citizens Community Bank	Attn Legal Department	15 S. Main St.			Mansfield	PA	16933	
FIRST CLASS DISTRIBUTION LLC		P.O. BOX 395			STEWARTSTOWN	PA	17363	
FIRST COLONY COFFEE & TEA CO		P.O. BOX 102979			ATLANTA	GA	30368	
First Commonwealth Bank	Attn Legal Department	573 W Mahoning St			Punxsutawney	PA	15767	
First Community Bank	Attn Legal Department	3 Eagle Mountain Boulevard			Batesville	AR	72501	
FIRST ELECTRIC COOP	Attn Legal Department	3230 Market Place Avenue, Suite 1			Bryant	AR	72022	
FIRST ELECTRIC COOPERATIVE		REMITTANCE CENTER	PO BOX 1555		LOWELL	AR	72745-1555	
FIRST FASHIONS & VARIETY		75 ASCAN AVE			FOREST HILL	NY	11375	
First Federal Community Bank	Attn Legal Department	630 Clarksville Street			Paris	TX	75460	
First Financial Bank	Attn Legal Department	255 East Fifth Street			Cincinnati	OH	45202	
FIRST FRIENDS RESPITE CENTER		PO BOX 117			AMORY	MS	38821	
FIRST GLANCE		SECURITY PACIFIC	PO BOX 3283 GPO		NEW YORK	NY	10016	
FIRST HOLDING MGMT CO LLC BORDER/LAKELAND	C/O BRODER & SACHSE REAL ESTATE SERV. INC.	260 EAST BROWN STREET SUITE 280			BIRMINGHAM	MI	48009-6231	
FIRST LINE PRODUCTS, INC		P.O. BOX 8318			WARWICK	RI	02888	
FIRST LOVE FASHIONS LLC		1407 BROADWAY	SUITE 2010		NEW YORK	NY	10018	
First National Bank	Attn Legal Department	One North Shore	12 Federal Street, Suite 500		Pittsburgh	PA	15212	
FIRST NATIONAL BANK OF BASTROP	Reid Sharp	P. O. DRAWER F			BASTROP	TX	78602	
FIRST NATIONAL BANK OF BASTROP	REID SHARP, PRESIDENT	PO BOX DRAWER F			BASTROP	TX	78602	
First National Bank of Gilmer	Attn Legal Department	206 US Hwy 271 N			Gilmer	TX	75644	
First National Bank-Bastrop	Reid Sharp, Pres.	P.O. Drawer F			Bastrop	TX	78602	
First Oak Bank	Attn Legal Department	113 N. Penn Ave	P.O. Box 868		Independence	KS	67301	
First Piedmont Corp	Attn Legal Department	108 S. Main Street			Chatham	VA	24531	
FIRST PRESBYTERIAN CHURCH		214 N. HINDE ST.			WASH. C.H.	OH	43160	

Exhibit K
Creditor Matrix
 Served via First Class Mail

CreditorName	CreditorNoticeName	Address1	Address2	Address3	City	State	Zip	Country
FIRST PRESBYTERIAN CHURCH		301 SW 3RD ST	PO BOX 1077		SEMINOLE	TX	79360	
FIRST PRESBYTERIAN CHURCH SEMINOLE		301 SW 3RD ST.	PO BOX 1077		SEMINOLE	TX	79360	
FIRST QUALITY MAINTENANCE		70 WEST 36TH STREET			NEW YORK	NY	10018	
FIRST REPUBLIC GROUP REALTY LLC	STAUNTON MALL	39298 TREASURY CENTER			CHICAGO	IL	60694-9500	
FIRST RESPONDER SYSTEMS, LLC		901 CEDARWOOD TRACE			CHESAPEAKE	VA	23322	
FIRST RESPONSE MINISTRY INC		401 N. GILLIS			FORT STOCKTON	TX	79735	
First Southern National Bank	Attn Legal Department	1013 West Main	P.O. Box 379		Princeton	KY	42445	
First Specialty Insurance Corporation (Swiss Re)	First Specialty Insurance Corporation	1150 Sanctuary Parkway, Suite 425			Alpharetta	GA	30009	
First State Bank	Attn Legal Department	708 Azalea Dr	P.O. Box 506		Waynesboro	MS	39367	
First State Bank & Trust Co	Attn Legal Department	110 W. Panola Street			Carthage	TX	75633	
FIRST STEPS PROGRAM		611 FOREST AVE			MAYSVILLE	KY	41056	
FIRST TEXAS HOSPITAL CY-FAIR LLC		PO BOX 842699			DALLAS	TX	75284	
First Texoma National Bank	Attn Legal Department	220 West Main			Durant	OK	74701	
FIRST TIER ROOFING LLC		PO BOX 1396			FT GIBSON	OK	74434	
FIRST TIME MANUFACTORY INC		2350 S 170TH STREET			NEW BERLIN	WI	53151	
FIRST UNITED METHODIST CHURCH SLIDELL		433 ERLANGER ST			SLIDELL	LA	70458	
FIRST UNITED METHODIST CHURCH-NY		1 GILLIGAN ROAD			EAST GREENBUSH	NY	12061	
FIRST UNITED METHODIST CHURCH- SEAGOVILLE		101 S. KAUFMAN ST.			SEAGOVILLE	TX	75159	
First Volunteer Bank	Attn Legal Department	2329 N Main St			La Fayette	GA	30728	
FIRST, MELISHA M		ADDRESS ON FILE						
FIRSTAR FIBER	ATTN DIRECTOR OR OFFICER	10330 I ST STE 100			OMAHA	NE	68127	
Firstar Fiber Corporation		10330 I Street, Suite 100			Omaha	NE	68127	
FIRSTER, COURTNEY A		ADDRESS ON FILE						
FIRSTIME MANUFACTORY, INC		2350 S. 170TH STREET			NEW BERLIN	WI	53151	
FIRSTIME MANUFACTORY, INC		FIRSTIME MANUFACTORY, I	W237 N2889 WOODGATE ROAD	UNIT F	PEWAUKEE	WI	53072	
FirstTime Manufactory, Inc		PO Box 7072			Carol Stream	IL	60197-7072	
FIRSTLINE INC		PO BOX 1009			STAFFORD	TX	77497-1009	
FISCHER, ALEXIS N		ADDRESS ON FILE						
Fischer, Elizabeth		Address on File						
FISCHER, KYLEE		ADDRESS ON FILE						
FISCHER, SARA A		ADDRESS ON FILE						
FISCHER, TYLER K		ADDRESS ON FILE						
Fischer, Victoria L		Address on File						
FISCUS, GRAICEE M		ADDRESS ON FILE						
FISH & RICHARDSON PC		ONE MARINA PARK DR			BOSTON	MA	02210-1878	
FISH FOOD BANK		1107 PINE ST.			HOOD RIVER	OR	97031	
FISH OF WABASH COUNTY INC		770 W HILL ST			WABASH	IN	46992	
FISH WINDOW CLEANING SERVICES		PO BOX 27			NEDERLAND	TX	77627	
Fish, Breanna		ADDRESS ON FILE						
FISH, FELICIA		ADDRESS ON FILE						
Fish, Rochelle A		Address on File						
FISH, TARYN B		ADDRESS ON FILE						
FISHER & PHILLIPS LLP		1075 PEACHTREE ST NE, STE #3500			ATLANTA	GA	30309	
FISHER FIXTURE COMPANY		1830 N 203RD ST			ELKHORN	NE	68022	
FISHER HOME PRODUCTS INC		5151 THIMENS			MONTREAL	QC	H4R 2C8	Canada
FISHER PRICE BRAND DIV MAP		PO BOX 198049			ATLANTA	GA	30384-8049	
FISHER PRICE BRAND LOC VENDOR		11/ FS TOWER	WORLD FINANCE CENTER		KOWLOON	HK		Hong Kong

Exhibit K
 Creditor Matrix
 Served via First Class Mail

CreditorName	CreditorNoticeName	Address1	Address2	Address3	City	State	Zip	Country
Fisher, Alisan M		Address on File						
FISHER, AMY L		ADDRESS ON FILE						
FISHER, BAILEY N		ADDRESS ON FILE						
Fisher, Barbara E		Address on File						
FISHER, BOBBY M		ADDRESS ON FILE						
Fisher, Bree		ADDRESS ON FILE						
FISHER, BRITTANY N		ADDRESS ON FILE						
Fisher, Chiquita		ADDRESS ON FILE						
FISHER, COURTNEY P		ADDRESS ON FILE						
Fisher, Davia E		Address on File						
FISHER, ELIZABETH M		ADDRESS ON FILE						
FISHER, FANNIE C		ADDRESS ON FILE						
FISHER, HALLIE A		ADDRESS ON FILE						
Fisher, Hannah		Address on File						
FISHER, INDIA		ADDRESS ON FILE						
Fisher, Jacy B		ADDRESS ON FILE						
Fisher, Kelli V		Address on File						
FISHER, KENDRA		ADDRESS ON FILE						
FISHER, KRISTA		ADDRESS ON FILE						
FISHER, LAKEN		ADDRESS ON FILE						
Fisher, Madison L		Address on File						
FISHER, MAXINE		ADDRESS ON FILE						
Fisher, Michelle A		Address on File						
FISHER, MILA R		ADDRESS ON FILE						
FISHER, MIRANDA		ADDRESS ON FILE						
FISHER, MORGAN M		ADDRESS ON FILE						
FISHER, NANCY M		ADDRESS ON FILE						
FISHER, RUSSELL		ADDRESS ON FILE						
Fisher, Samuel D		Address on File						
FISHER, SHIRLEANN		ADDRESS ON FILE						
FISHER, TYLER J		ADDRESS ON FILE						
FISHER, VALKEITH		ADDRESS ON FILE						
FISHER, VANESSA		ADDRESS ON FILE						
FISHER-MATTHEWS, CHRISTIE A		ADDRESS ON FILE						
FISHER-PRICE, INC		PO BOX 198049			ATLANTA	GA	30384	
FISHERS POPCORN OF DELAWARE		PO BOX 3130			OCEAN CITY	MD	21843	
FISK INDUSTRIES INC		50 RAMLAND RD			ORANGEBURG	NY	10962	
FISK, DEANDRE		ADDRESS ON FILE						
FISK, NANETTE D		ADDRESS ON FILE						
FISSLER, AUBRIANNA		ADDRESS ON FILE						
FIT & FRESH, INC		295 PROMENADE ST			PROVIDENCE	RI	02908	
FIT FOR LIFE LLC		75 REMITTANCE DRIVE	DEPT 6154		CHICAGO	IL	60675-6154	
FIT FOR LIFE LLC		9107 MERIDIAN WAY			WEST CHESTER COUNTY	OH	45069	
FITBIT, INC		150 SPEAR STREET, SUITE 200			SAN FRANCISCO	CA	94105	
Fitch, Elizabeth		Address on File						
FITCHETT, BRITLEY P		ADDRESS ON FILE						
Fitchett, Mary J		Address on File						
FITCHETT, SANDRA		ADDRESS ON FILE						
FITCHNER, TIMOTHY C		ADDRESS ON FILE						
FITCHPATRICK, RAINEY L		ADDRESS ON FILE						
FITCORE		5773 WOODWAY # 184			HOUSTON	TX	77057	
FITE, RONALD		ADDRESS ON FILE						

Exhibit K
 Creditor Matrix
 Served via First Class Mail

CreditorName	CreditorNoticeName	Address1	Address2	Address3	City	State	Zip	Country
FITFLOP USA LLC		PO BOX 347394			PITTSBURGH	PA	15251-4394	
FITIGUES		HELLER FINANCIAL	4900 N SCOTTSDALE RD	SUITE 4000	SCOTTSDALE	AZ	82521	
FITSCHEN, BRITNEY J		ADDRESS ON FILE						
FITZ & FLOYD		P.O. BOX 530612			ATLANTA	GA	30353	
FITZANKO, STEPHANIE		ADDRESS ON FILE						
FITZGERALD		PO BOX 101863-01			ATLANTA	GA	30392	
FITZGERALD BEN HILL LANDFILL		544 CAMP BROOKLYN ROAD			FITZGERALD	GA	31750	
FITZGERALD CHAMBER OF COMMERCE		P. O. BOX 218			FITZGERALD	GA	31750	
FITZGERALD CITY COLLECTOR	Attn Legal Department	302 East Central Ave			Fitzgerald	GA	31750	
FITZGERALD CITY TAX OFFICE		302 EAST CENTRAL AVE			FITZGERALD	GA	31750	
FITZGERALD UTILITIES	Attn Legal Department	103 West Central Ave			Fitzgerald	GA	31750	
Fitzgerald, Brooklynne		Address on File						
FITZGERALD, CIERRA		ADDRESS ON FILE						
Fitzgerald, Collin A		ADDRESS ON FILE						
FITZGERALD, JOHN D		ADDRESS ON FILE						
FITZGERALD, KIMBERLY		ADDRESS ON FILE						
FITZGERALD, KIMBERLY		ADDRESS ON FILE						
FITZGERALD, MACKENNA		ADDRESS ON FILE						
FITZGERALD, REBECCA		ADDRESS ON FILE						
FITZGERALD, RHONDA D		ADDRESS ON FILE						
FITZGERALD, SHAWNA M		ADDRESS ON FILE						
FITZGERALD, SHELBY L		ADDRESS ON FILE						
FITZGERALD, TERESA R		ADDRESS ON FILE						
FITZGERALD, YOLANDA R		ADDRESS ON FILE						
FITZHUGH, TAMARA		ADDRESS ON FILE						
FITZLER, TERRI		ADDRESS ON FILE						
FITZMARK INC		950 DORMAN ST	SUITE 1		INDIANAPOLIS	IN	46202	
FITZPATRICK & SON ELECTRIC, INC		PO BOX 242			LINCOLN	IL	62656	
FITZPATRICK ARCHITECTS, INC		5201 S. BROADWAY, STE 200			TYLER	TX	75703	
FITZPATRICK, ALAINA		ADDRESS ON FILE						
Fitzpatrick, Geraldine		Address on File						
FITZPATRICK, JESSICA		ADDRESS ON FILE						
FITZPATRICK, VERA		ADDRESS ON FILE						
FITZSIMMONS, BARBARA A		ADDRESS ON FILE						
Fitzwater, Abigail		Address on File						
Five Hills, Ltd	c/o Harkinson Investment Corporation	4560 Belt Line Rd., Suite 400			Addison	TX	75001	
FIVE SHELLS (GOLD)		GOODMAN	PO BOX 29647		DALLAS	TX	75229-9647	
FIVE SHELLS (SILVER)		GOODMAN	PO BOX 29647		DALLAS	TX	75229-9647	
Five Star Bank	Attn Legal Department	220 Liberty Street	P.O. Box 227		Warsaw	NY	14569	
FIVE STAR BLUE LLC		CIT	201 S TRYON ST SUITE 300	PO BOX 1036	CHARLOTTE	NC	28201	
FIVE STAR FRAGRANCE		1095 LONG ISLAN			DEER PARK	NY	11729	
FIVE9	ATTN DIRECTOR OR OFFICER	4000 EXECUTIVE PARKWAY #400			SAN RAMON	CA	94583	
Five9, Inc		4000 Executive Parkway, Suite 400			San Ramon	CA	94583	
FIXICO, RACHEL D		ADDRESS ON FILE						
FIXMYRIG		759 SCHADEL DRIVE			LANCASTER	OH	43130	
FJELLIN, AMY		ADDRESS ON FILE						
FJK INDUSTRIES INC		12F-1, NO. 46, SEC. 2	JHONGSHAN N. RD.		JHONGSHAN, TAIPEI	TW		China

Exhibit K
 Creditor Matrix
 Served via First Class Mail

CreditorName	CreditorNoticeName	Address1	Address2	Address3	City	State	Zip	Country
FJK INDUSTRIES INC. SUNNY POINT		No. 238 Shizhengn, 2nd Rd.			Taichung City, TX	TW	40756	China
FJP BUSINESS TRUST II	A PENNSYLVANIA BUSINESS TRUST	4218 MORNING WILLOW DRIVE			KATY	TX	77450	
FLACRA		28 EAST MAIN ST			CLIFTON SPRINGS	NY	14432	
FLAGCENTRAL LLC		PO BOX 13972			RICHMOND	VA	23225	
FLAGG, AIRIELLE		ADDRESS ON FILE						
FLAGG, JESSICA L		ADDRESS ON FILE						
Flahiff, Barbara		Address on File						
FLAIG, SOMER M		ADDRESS ON FILE						
FLAIG, SOMER M		ADDRESS ON FILE						
Flaim, Yolanda		Address on File						
FLAIR NY		20 WEST 37TH STREET			NEW YORK	NY	10018	
FLAKES, MICHAEL		ADDRESS ON FILE						
FLAMINGO FASHION INC		1013	CROCKER ST#5		LOS ANGELES	CA	90021	
FLANAGAN, APRIL M		ADDRESS ON FILE						
FLANAGAN, JENNIFER L		ADDRESS ON FILE						
FLANAGAN, JUSTIN D		ADDRESS ON FILE						
FLANAGAN, MINDEE L		ADDRESS ON FILE						
FLANAGAN, TAYLOR M		ADDRESS ON FILE						
Flanagan, Thalia M		Address on File						
FLANAGIN, CYNTHIA M		ADDRESS ON FILE						
FLANIGAN, RONALD W		ADDRESS ON FILE						
Flannery, Kathy		Address on File						
FLANNIGAN, BRYAN J		ADDRESS ON FILE						
Flannigan, Tanika L		ADDRESS ON FILE						
FLAPDOODLES APPAREL LLC		112 W 34 ST.			NEW YORK	NY	10120	
FLASH BACK/AGUATRAN USA LTD		29 BONAIRE ST			DIX HILLS	NY	11746	
FLASH TRADING LLC		575 SEVENTH AVE	22ND FLR		NEW YORK	NY	10018	
FLASH VENTURES INC		TRIBECA	25 EAST 22ND STREET		NEW YORK	NY	10010	
FLASHES OF HOPE-KICK-IT		6009 LANDERHAVEN DRIVE SUITE 1			MAYFIELD	OH	44124	
FLASHPOINT CANDLE		112 LONGVIEW STREET			LA VERGNE	TN	37086	
FLASHPOINT GRAPHIX		3620 W. VALHALLA DR			BURBANK	CA	91505	
FLATHAU FINE FOODS		211 GREENWOOD PLACE			HATTIESBURG	MS	39402	
Flatt, Brook		Address on File						
FLATT, BRYSON J		ADDRESS ON FILE						
Flatt, Cheryl D		ADDRESS ON FILE						
FLAUGHER, JAYMON T		ADDRESS ON FILE						
Flauteros, Maria		ADDRESS ON FILE						
FLAVORS, ARIEL		ADDRESS ON FILE						
FLEAK EXCAVATING LLC		38 WAYNE ST BOX 72			BLOOMINGBURG	OH	43106	
FLEAK, LOGAN J		ADDRESS ON FILE						
FLECHER, VIRGINIA		ADDRESS ON FILE						
FLECHTNER, JOY D		ADDRESS ON FILE						
FLECKENSTEIN, BRENDA		ADDRESS ON FILE						
FLEENOR, TARA F		ADDRESS ON FILE						
FLEET STREET		PO BOX 952279			DALLAS	TX	75395-2279	
FLEET STREET LTD		P.O. BOX 952279			DALLAS	TX	75395-2279	
FLEETWOOD, AMBER		ADDRESS ON FILE						
Fleetwood, Tonia C		Address on File						
FLEETWOOD, TRACY Y		ADDRESS ON FILE						
FLEIG, TAMMY		ADDRESS ON FILE						
FLEISCHMAN, ELIZABETH L		ADDRESS ON FILE						

Exhibit K
 Creditor Matrix
 Served via First Class Mail

CreditorName	CreditorNoticeName	Address1	Address2	Address3	City	State	Zip	Country
Fleming, Alexius		ADDRESS ON FILE						
FLEMING, BRIANNE		ADDRESS ON FILE						
FLEMING, CAROL E		ADDRESS ON FILE						
FLEMING, CAROL E		ADDRESS ON FILE						
FLEMING, CHAYLIN A		ADDRESS ON FILE						
FLEMING, CLIFTON		ADDRESS ON FILE						
FLEMING, HOLLY		ADDRESS ON FILE						
Fleming, Katie L		Address on File						
Fleming, Kenya T		Address on File						
Fleming, Lakettia		Address on File						
FLEMING, LINDA		ADDRESS ON FILE						
FLEMING, LINDA		ADDRESS ON FILE						
Fleming, Madilyn M		Address on File						
FLEMING, ROBERT D		ADDRESS ON FILE						
FLEMING, SHELLY A		ADDRESS ON FILE						
FLEMING, TAYLOR B		ADDRESS ON FILE						
Fleming, Teresa		Address on File						
FLEMING, TRICIA		ADDRESS ON FILE						
FLEMING, TRICIA		ADDRESS ON FILE						
FLEMING, TYLER J		ADDRESS ON FILE						
Fleming-Mason Energy	Attn Legal Department	1449 Elizaville Rd			Flemingsburg	KY	41041	
Flemings, Dejean M		Address on File						
FLEMINGTON DEPARTMENT STORE INC		151 STATE ROUTE 31			FLEMINGTON	NJ	08822	
FLEMMER, LISA		ADDRESS ON FILE						
Flemming, Laurianne		Address on File						
FLEMMINGS, JOHN A		ADDRESS ON FILE						
Flemons, Linda		Address on File						
Flemons, Marissa		ADDRESS ON FILE						
FLEMONS, MARISSA R		ADDRESS ON FILE						
FLENOY, FATIMA		ADDRESS ON FILE						
FLESHMAN, DIAMOND M		ADDRESS ON FILE						
FLETCHER, ASIA J		ADDRESS ON FILE						
FLETCHER, ASIA M		ADDRESS ON FILE						
FLETCHER, BONNIE		ADDRESS ON FILE						
FLETCHER, BRAELYN		ADDRESS ON FILE						
FLETCHER, CANDYCE		ADDRESS ON FILE						
FLETCHER, JAPARIUS		ADDRESS ON FILE						
FLETCHER, JOLENE R		ADDRESS ON FILE						
FLETCHER, KAYLEIGH		ADDRESS ON FILE						
FLETCHER, RENEE L		ADDRESS ON FILE						
FLETCHER, VICKIE		ADDRESS ON FILE						
FLETDCHE, SHEILA E		ADDRESS ON FILE						
FLEURY, BETH E		ADDRESS ON FILE						
Flewelling, Andelin C		Address on File						
FLEXEES		21692 NETWORK PLACE			CHICAGO	IL	60673-1216	
FLEXMANAGE		120 S LA SALLE ST STE 1750			CHICAGO	IL	60603-3447	
FLICKINGER, JANET L		ADDRESS ON FILE						
FLICKINGER, JANET L		ADDRESS ON FILE						
FLICKSQUAD, LLC		3244 NE 47TH AVE			PORTLAND	OR	97213	
FLIGHT CLUB LLC		AVIREX	40 W 23RD ST		NEW YORK	NY	10010	
FLIGHTAWARE LLC		11 GREENWAY PLAZA SUITE 2900			HOUSTON	TX	77046	
FLIGHTDOCS INC		27598 RIVERVIEW CENTER BLVD			BONITA SPRINGS	FL	34134	

Exhibit K
 Creditor Matrix
 Served via First Class Mail

CreditorName	CreditorNoticeName	Address1	Address2	Address3	City	State	Zip	Country
FLINCHUM, THERESA M		ADDRESS ON FILE						
FLING, SHEQUITA C		ADDRESS ON FILE						
FLINN, BAILEE		ADDRESS ON FILE						
FLINT, BRITNELYN C		ADDRESS ON FILE						
FLINT, NICOLE E		ADDRESS ON FILE						
FLINTLOCK,LTD		PO BOX 841181			DALLAS	TX	75284-1181	
FLITTIE, KAYLYNN L		ADDRESS ON FILE						
FLOAFERS, LLC		516 E BYRON NELSON BLVD	#1357		ROANOKE	TX	76262	
FLOCCO BLU		9 LT BIRCH CT			BLAUVELT	NY	10913	
FLOCK, AAERIAL A		ADDRESS ON FILE						
FLOCKHART, HONOR		ADDRESS ON FILE						
FLOERKE, APRIL L		ADDRESS ON FILE						
FLOJOS		355 E. THOUSAND OAKS BLV			THOUSAND OAKS	CA	91360	
FLOOD, AUBRIE J		ADDRESS ON FILE						
FLOORMAX DIRECT LLC		7701 DERRY ST			HARRISBURG	PA	17111	
FLORA, CAMEO B		ADDRESS ON FILE						
FLORAL TREASURE		PO BOX 13839			SAN DIAGO	CA	92170	
FLORAL TREASURE, INC		9668 HEINRICH HERTZ DR	SUITE G		SAN DIEGO	CA	82170	
Florek, Marguerite		Address on File						
Florek, Marguerite		Address on File						
FLORENCE COUNTY TREASURER		180 N IRBY ST			FLORENCE	SC	29501	
FLORENCE COUNTY TREASURER		P.O. BOX 100501			FLORENCE	SC	29501	
FLORENCE GYMNASTICS		PO BOX 12638			FLORENCE	SC	29504	
FLORES CABALLERO, JANETH		ADDRESS ON FILE						
FLORES DE GARZA, PERLA K		ADDRESS ON FILE						
Flores Galindo, Lizbeth		Address on File						
FLORES SALINAS, BRENDA		ADDRESS ON FILE						
FLORES SANCHEZ, PATRICIA J		ADDRESS ON FILE						
Flores, Acacia C		Address on File						
Flores, Alexis		Address on File						
FLORES, AMERICA		ADDRESS ON FILE						
Flores, Ana M		Address on File						
FLORES, ANABEL V		ADDRESS ON FILE						
FLORES, ANGELICA M		ADDRESS ON FILE						
FLORES, ASHLEY R		ADDRESS ON FILE						
FLORES, ASTRID		ADDRESS ON FILE						
FLORES, ASTRID S		ADDRESS ON FILE						
FLORES, AUGUSTINA R		ADDRESS ON FILE						
FLORES, BEAGNEI		ADDRESS ON FILE						
FLORES, BEAGNEI		ADDRESS ON FILE						
FLORES, BEATRICE		ADDRESS ON FILE						
FLORES, BEATRIZ		ADDRESS ON FILE						
FLORES, BIBIANA		ADDRESS ON FILE						
FLORES, BILLIE		ADDRESS ON FILE						
FLORES, BRANDY		ADDRESS ON FILE						
Flores, Brandy I		Address on File						
FLORES, BREANNA		ADDRESS ON FILE						
FLORES, BRIANNE		ADDRESS ON FILE						
FLORES, BRIGITTE		ADDRESS ON FILE						
Flores, Carlos		Address on File						
Flores, Cecilia		Address on File						
Flores, Cesar L		Address on File						
FLORES, CHRISTIAN M		ADDRESS ON FILE						
FLORES, CLARISSA		ADDRESS ON FILE						

Exhibit K
 Creditor Matrix
 Served via First Class Mail

CreditorName	CreditorNoticeName	Address1	Address2	Address3	City	State	Zip	Country
FLORES, CRYSTAL M		ADDRESS ON FILE						
Flores, Cynthia		Address on File						
FLORES, CYNTHIA		ADDRESS ON FILE						
FLORES, DAISY		ADDRESS ON FILE						
FLORES, DARCI J		ADDRESS ON FILE						
Flores, Dayanna		Address on File						
FLORES, DAYLA Y		ADDRESS ON FILE						
FLORES, DEBORAH J		ADDRESS ON FILE						
Flores, Denise		Address on File						
FLORES, ELIZABETH M		ADDRESS ON FILE						
FLORES, ERIKA		ADDRESS ON FILE						
FLORES, ESMERALDA		ADDRESS ON FILE						
FLORES, ESMERALDA S		ADDRESS ON FILE						
FLORES, ESTELLA M		ADDRESS ON FILE						
Flores, Francisca		Address on File						
FLORES, FRANK A		ADDRESS ON FILE						
Flores, Gisselle		ADDRESS ON FILE						
FLORES, HENRY		ADDRESS ON FILE						
FLORES, ISAAC		ADDRESS ON FILE						
FLORES, JAMIE L		ADDRESS ON FILE						
FLORES, JASMINE N		ADDRESS ON FILE						
FLORES, JENIFER M		ADDRESS ON FILE						
FLORES, JENNIFER		ADDRESS ON FILE						
FLORES, JENNIFER		ADDRESS ON FILE						
FLORES, JESICA R		ADDRESS ON FILE						
FLORES, JESSICA L		ADDRESS ON FILE						
FLORES, JESSICA M		ADDRESS ON FILE						
Flores, Jewel		ADDRESS ON FILE						
Flores, Johanna		Address on File						
FLORES, JOSE A		ADDRESS ON FILE						
FLORES, JOSE A		ADDRESS ON FILE						
FLORES, JOSE C		ADDRESS ON FILE						
FLORES, JUANA M		ADDRESS ON FILE						
FLORES, KAREN A		ADDRESS ON FILE						
Flores, Karen L		Address on File						
FLORES, KIMBERLY		ADDRESS ON FILE						
Flores, Kwanruethai S		Address on File						
FLORES, LAURA A		ADDRESS ON FILE						
FLORES, LINDA G		ADDRESS ON FILE						
Flores, Liza N		Address on File						
FLORES, LYNZEE		ADDRESS ON FILE						
FLORES, MARCELO		ADDRESS ON FILE						
FLORES, MARCO A		ADDRESS ON FILE						
Flores, Maria A		ADDRESS ON FILE						
Flores, Maria C		Address on File						
FLORES, MARIA G		ADDRESS ON FILE						
FLORES, MARISELLA V		ADDRESS ON FILE						
Flores, Maritza		Address on File						
FLORES, MARIVEL C		ADDRESS ON FILE						
FLORES, MARRISA R		ADDRESS ON FILE						
FLORES, MARTINA D		ADDRESS ON FILE						
Flores, Mary C		Address on File						
FLORES, MAYTE A		ADDRESS ON FILE						

Exhibit K
 Creditor Matrix
 Served via First Class Mail

CreditorName	CreditorNoticeName	Address1	Address2	Address3	City	State	Zip	Country
FLORES, MEGAN		ADDRESS ON FILE						
FLORES, MICHELLE C		ADDRESS ON FILE						
FLORES, MORGAN		ADDRESS ON FILE						
FLORES, MYSTERY		ADDRESS ON FILE						
Flores, Nancy (Nancy)		Address on File						
FLORES, OFELIA		ADDRESS ON FILE						
FLORES, OMEGA		ADDRESS ON FILE						
Flores, Petra		ADDRESS ON FILE						
FLORES, REBECCA L		ADDRESS ON FILE						
Flores, Ricardo		Address on File						
Flores, Rosalia		Address on File						
FLORES, ROXANNE M		ADDRESS ON FILE						
FLORES, RUDY T		ADDRESS ON FILE						
FLORES, SANDRA		ADDRESS ON FILE						
FLORES, SARAH		Address on File						
FLORES, SELENA		ADDRESS ON FILE						
FLORES, SILVIA		ADDRESS ON FILE						
FLORES, STEPHANIE		ADDRESS ON FILE						
FLORES, STEPHANIE		ADDRESS ON FILE						
FLORES, STORMY		ADDRESS ON FILE						
FLORES, STORMY		ADDRESS ON FILE						
FLORES, SURITA L		ADDRESS ON FILE						
FLORES, SUSANA		ADDRESS ON FILE						
FLORES, TANNIA		ADDRESS ON FILE						
Flores, Vanessa A		ADDRESS ON FILE						
FLORES, VICKI		ADDRESS ON FILE						
FLORES, VICTORIA		ADDRESS ON FILE						
FLORES, VICTORIA M		ADDRESS ON FILE						
FLORES, WENDY E		ADDRESS ON FILE						
Flores, Yaneth		Address on File						
FLORES, YAZMIN C		ADDRESS ON FILE						
Flores, Yesenia D		Address on File						
Flores, Yulissa		Address on File						
FLORES, YVONNE		ADDRESS ON FILE						
FLORES, ZABDIEL D		ADDRESS ON FILE						
Flores-Castro, Heriberto		Address on File						
FLORESVILLE CHAMBER OF COMMERCE		P.O. BOX 711			FLORESVILLE	TX	78114	
FLORESVILLE ELECTRIC LIGHT & POWER SYSTEM	Attn Legal Department	1400 4th Street			Floresville	TX	78114	
FLORESVILLE VOLUNTEER FIRE DEPARTMENT		P.O. BOX 321			FLORESVILLE	TX	78114	
FLOREZ, ALICE P		ADDRESS ON FILE						
FLOREZ, ANITA L		ADDRESS ON FILE						
FLOREZ, DELIA L		ADDRESS ON FILE						
Florida Department of Agriculture and Consumer Services	Division of Consumer Services	PO Box 6700			Tallahassee	FL	32399-6700	
FLORIDA DEPT OF REVENUE		5050 W TENNESSEE ST			TALLAHASSEE	FL	32399	
Florida Office of the Attorney General	Consumer Protection Division	PL-01 The Capitol			Tallahassee	FL	32399-1050	
FLORIDA POWER & LIGHT	Attn Legal Department	GENERAL MAIL FACILITY			MIAMI	FL	33188	
FLORIDA PRIVATE LABELING		20255 CORISCO STREET			CHATSWORTH	CA	91311	
Florida Public Utilities	Attn Legal Department	780 Amelia Island Pkwy.			Fernandina Beach	FL	32034	
FLORSHEIM SHOE CO		7734 SOLUTION CENTER	BOX 88542		CHICAGO	IL	60677-7007	
FLOTT, MOIRA		ADDRESS ON FILE						

Exhibit K
 Creditor Matrix
 Served via First Class Mail

CreditorName	CreditorNoticeName	Address1	Address2	Address3	City	State	Zip	Country
Flournoy, Judy L		Address on File						
FLOURNOY, JUMECIA		ADDRESS ON FILE						
Flow, Danielle N		Address on File						
FLOWER, HANNAH		ADDRESS ON FILE						
FLOWER, SAMANTHA J		ADDRESS ON FILE						
FLOWERPOT CHILDRENS PRESS INC		4240 HARVESTER ROAD			BURLINGTON	QC	L7L 0E8	Canada
FLOWERS BY LOU ANN		623 S BECKHAM AVE			TYLER	TX	75701-3339	
FLOWERS SANITATION INC		PO BOX 227			VIRDEN	IL	62690	
Flowers, Allison D		Address on File						
FLOWERS, ALLISON D		ADDRESS ON FILE						
FLOWERS, DIANE		ADDRESS ON FILE						
FLOWERS, EMILY		ADDRESS ON FILE						
FLOWERS, HALLIE T		ADDRESS ON FILE						
Flowers, Jacob K		Address on File						
FLOWERS, JUDITH D		ADDRESS ON FILE						
FLOWERS, JULIE G		ADDRESS ON FILE						
Flowers, Kim		Address on File						
FLOWERS, KRISTAL		Address on File						
FLOWERS, MICHAEL		ADDRESS ON FILE						
FLOWERS, REBECCA		ADDRESS ON FILE						
FLOWERS, RIKARA		ADDRESS ON FILE						
Flowers, Shayla		Address on File						
FLOWERS, TAYLOR C		ADDRESS ON FILE						
FLOWERS-N-THINGS		PO BOX 449			RUSK	TX	75785	
FLOWERS-WATSON, BETTY A		ADDRESS ON FILE						
FLOYD COUNTY TIMES		PO BOX 690			MIAMISBURG	OH	45342	
Floyd, Alice M		Address on File						
FLOYD, ANABELLE		ADDRESS ON FILE						
FLOYD, AUBREY M		ADDRESS ON FILE						
FLOYD, CHARLENE K		ADDRESS ON FILE						
FLOYD, GWEN		ADDRESS ON FILE						
FLOYD, HELEN		ADDRESS ON FILE						
Floyd, Jamilyn E		Address on File						
Floyd, Justin		Address on File						
FLOYD, KAWANA N		Address on File						
FLOYD, KAYLA I		ADDRESS ON FILE						
FLOYD, LATASHA E		ADDRESS ON FILE						
FLOYD, STEPHANIE R		ADDRESS ON FILE						
FLOYD, TYSCHICQUA		ADDRESS ON FILE						
FLOYD, VASHAUNTA		ADDRESS ON FILE						
FLOYD, VICTORIA M		ADDRESS ON FILE						
Flugel, Raymond		Address on File						
Fluke, Joan M		Address on File						
Fluke, Joan M		Address on File						
FLUKER JR, MICHAEL		ADDRESS ON FILE						
Fluker, Michael Jr		Address on File						
Flute, Tyson J		Address on File						
FLUX CONSULTING		500 SEVENTH AVE 8TH FLOOR			NEW YORK	NY	10018	
FLUX CONSULTING (K4)	ATTN DIRECTOR OR OFFICER	500 SEVENTH AVE 8TH FLOOR			NEW YORK	NY	10018	
Flux Consulting, Inc		500 Seventh Avenue, 8th Floor			New York	NY	10018	
FLYING TOMATO		4770 E 50TH STREET			VERNON	CA	90058	
FLYNN CARPENTRY		10 NORTH ROAD			SHELBURNE	NH	03581	

Exhibit K
 Creditor Matrix
 Served via First Class Mail

CreditorName	CreditorNoticeName	Address1	Address2	Address3	City	State	Zip	Country
Flynn, Alexandra N		Address on File						
FLYNN, APRIL		ADDRESS ON FILE						
Flynn, Christopher		Address on File						
FLYNN, CHRISTOPHER		ADDRESS ON FILE						
FLYNN, DYLAN J		ADDRESS ON FILE						
FLYNN, ELI S		ADDRESS ON FILE						
FLYNN, HEATHER N		ADDRESS ON FILE						
FLYNN, JANET		ADDRESS ON FILE						
Flynn, Jason		ADDRESS ON FILE						
FLYNN, MADISON A		ADDRESS ON FILE						
FLYNN, MARYANN K		ADDRESS ON FILE						
FLYNN, SHARETTE		ADDRESS ON FILE						
FLYNN, SHAYLA		ADDRESS ON FILE						
FLYNN, SHEREE		Address on File						
FLYRIGHT		7275 WEST WINDS BLVD			CONCORD	NC	28027	
FMLA Source, Inc	Attn CEO	455 North Cityfront Plaza Drive, 13th Floor			Chicago	IL	60611	
FNCB Bank	Attn Legal Department	1001 Main Street			Honesdale	PA	18431	
FNCB Bank	Attn Legal Department	921 Drinker Tpke, Ste 26	Routes 502 & 435		Covington Twp	PA	18444	
FNRP Ashland, LLC	c/o Thalhimer	George Stuckey	1208 Route 34, Suite 19		Aberdeen	NJ	07747	
FOAM DADDY		1220 W ALAMEDA DR			TEMPE	AZ	85282	
FOAM SOURCE		3417 LAWNWOOD ST STE B			FORT WORTH	TX	76111	
FOAMFANATICS LLC		1762 AIRPORT WAY S			SEATTLE	WA	98134	
FOAMFANATICS LLC		663 S. LUCILE ST.			SEATTLE	WA	98108	
Fobbs, Kierra M		Address on File						
FOCUS COMMUNITY NEWSPAPER		PO BOX 775			BRODHEADSVILLE	PA	18322-0775	
FOCUS DAILY NEWS		ATT ACCOUNTS RECEIVABLE	1337 MARILYN AVE		DE SOTO	TX	75115	
FOCUS INDUSTRIES, INC		PO BOX 6008			PARIS	TX	75461	
FOCUS USA INC		CIT FACTORS	11 W 42ND ST	11TH FLOOR	NEW YORK	NY	10036	
FOFANA, FATOUMATA R		ADDRESS ON FILE						
Fogarty and Klein, Inc. dba 9th Wonder		1800 West Loop South, Suite 2001			Houston	TX	77027	
FOGARTY, DANETTE R		ADDRESS ON FILE						
FOGELMAN, DEBORAH S		ADDRESS ON FILE						
Fogelson, Kimberley A		Address on File						
FOGLE, SHANIYAH B		ADDRESS ON FILE						
FOGLE, STEPHANIE R		ADDRESS ON FILE						
FOGLEMAN BROS		PO BOX 457			BURLINGTON	NC	27216	
Fogleman, Arthur J		Address on File						
Fogleman, Cynthia R		ADDRESS ON FILE						
FOGUS, ROSANNA		ADDRESS ON FILE						
FOIL, BAILEY N		ADDRESS ON FILE						
FOLEY, CAROLYN A		ADDRESS ON FILE						
Foley, Jacob A		Address on File						
FOLEY, JOCELYN L		ADDRESS ON FILE						
FOLEY, LEANNE		ADDRESS ON FILE						
FOLEY, LYNSI M		ADDRESS ON FILE						
FOLIO FN INVESTMENTS, INC		P.O. BOX 10544			MCLEAN	VA	22102-8544	
FOLK, AMI J		ADDRESS ON FILE						
FOLKER, EMILY K		ADDRESS ON FILE						
Folkerts, Chelsea E		Address on File						
Folkes, Akeem R (Akeem)		Address on File						
FOLKMAN, ALEXANDRIA M		ADDRESS ON FILE						

Exhibit K
 Creditor Matrix
 Served via First Class Mail

CreditorName	CreditorNoticeName	Address1	Address2	Address3	City	State	Zip	Country
Follis, Hannah L		Address on File						
Follis, Kelley		ADDRESS ON FILE						
FOLLOW ME	FOLLOW ME EVERYWHERE LLC	8013 SITKA STREET			FORT WORTH	TX	76137	
FOLLROD, DUSTIN A		ADDRESS ON FILE						
FOLSE, HUNTER R		ADDRESS ON FILE						
Folsom, Alana		Address on File						
Folsom, Hope		ADDRESS ON FILE						
FOLSOM, LANIE		Address on File						
FOLSOM, NATHAN C		ADDRESS ON FILE						
Folts, Trevor J		Address on File						
FOLTZ, JENNIFER R		ADDRESS ON FILE						
FONDREN, CANDACE		ADDRESS ON FILE						
Fondren, Lagouna M		Address on File						
Fondren, Teresa		Address on File						
Fondrick, Kayley		Address on File						
FONSECA, VANESSA		ADDRESS ON FILE						
FONTAINE, ALICIA N		ADDRESS ON FILE						
FONTAINE, ALICIA N		ADDRESS ON FILE						
FONTENEAU AND ARNOLD		2151 HIGHLAND AVE S, STE 205			BIRMINGHAM	AL	35205	
FONTENOT JR, LOUIS		ADDRESS ON FILE						
FONTENOT, ACHE A		ADDRESS ON FILE						
FONTENOT, ALVIN		ADDRESS ON FILE						
FONTENOT, ANTHONY J		ADDRESS ON FILE						
Fontenot, Beverly A		ADDRESS ON FILE						
FONTENOT, BRITTANY P		ADDRESS ON FILE						
FONTENOT, CATHERINE J		ADDRESS ON FILE						
FONTENOT, DAKOTA L		ADDRESS ON FILE						
FONTENOT, DRU A		ADDRESS ON FILE						
FONTENOT, HANNAH M		ADDRESS ON FILE						
FONTENOT, HANNAH M		ADDRESS ON FILE						
FONTENOT, HANNAH M		ADDRESS ON FILE						
FONTENOT, JASMINE		ADDRESS ON FILE						
FONTENOT, KATIE L		ADDRESS ON FILE						
FONTENOT, KATINA H		ADDRESS ON FILE						
FONTENOT, MICHAEL L		ADDRESS ON FILE						
FONTENOT, MICHELLE		ADDRESS ON FILE						
Fontenot, Nancy L		ADDRESS ON FILE						
FONTENOT, NATHAN J		ADDRESS ON FILE						
FONTENOT, NICHOLAS R		ADDRESS ON FILE						
Fontenot, Sarah A		Address on File						
FONTINHA, SHERI		ADDRESS ON FILE						
FONTNETT, CHRISTEN		ADDRESS ON FILE						
FONZA, TREVON		ADDRESS ON FILE						
FOOD BANK OF DELAWARE, INC		222 LAKE DR			NEWARK	DE	19702-3319	
FOOD BANK OF THE RIO GRANDE VALLEY		PO BOX 6251			MCALLEN	TX	78502-6251	
FOOD BANK OF WESTERN NEW YORK INC		91 HOLT STREET			BUFFALO	NY	14206	
FOOD FINDERS FOOD BANK INC		1204 GREENBUSH ST			LAFAYETTE	IN	47904	
FOOD FOR HOPE		13853 ELM ST			THORNTON	CO	80602	
FOODBANK OF THE DELTA		406 PECAN STREET			HELENA	AR	72342	
FOOR, AMANDA		ADDRESS ON FILE						
FOOR, AMANDA		ADDRESS ON FILE						

Exhibit K
 Creditor Matrix
 Served via First Class Mail

CreditorName	CreditorNoticeName	Address1	Address2	Address3	City	State	Zip	Country
FOOSHEE, JORDAN B		ADDRESS ON FILE						
FOOT LOCKER RETAIL INC		3543 SIMPSON FERRY RD			CAMP HILL	PA	17011	
Foote, Stephanie L		Address on File						
Foote-King, Terri		Address on File						
FOOTHILLS MALL ASSOCIATES, LP	CBL #0320	PO BOX 955607			ST LOUIS	MO	63195-5607	
FOOTWEAR NEWS		PO BOX 6357			HARLAN	IA	51593-1857	
FOOTWEAR SPECIALTIES INTL		13136 AIRPORT WAY			PORTLAND	OR	97230	
FOOTWEAR UNLIMITED		99 LARKIN WILLIAMS IND	CT		FENTON	MO	63026	
FOOTWEAR UNLIMITED LOC VENDOR		Footwear Unlimited	99 Larkin Williams Ind.		Fenton	MO	63026	
FOOTWEAR UNLIMITED, INC		99 LARKIN WILLIAMS IND			FENTON	MO	63026	
FOOTWEAR UNLIMITED/BARE		99 LARKIN WILLIAMS DR.			FENTON	MO	63026-2410	
FOOTWEAR UNLIMITED/BARE		Footwear Unlimited, Inc	99 Larkin Williams Ind.		Fenton	MO	63026	
FOOTWEAR UNLIMITED/BARE TRAP		Footwear Unlimited, Inc	99 Larkin Williams Ind.		Fenton	MO	63026	
FOPPERS PET TREAT BAKERY		1005 WEST BROADWAY			LOGANSPOORT	IN	46947	
FOPPERS PET TREAT BAKERY		1006 WEST BROADWAY			LOGANSPOORT	IN	46947	
FOR ARTS SAKE GREETINGS & GIFT		1330 FIELD PARKWAY			MARIETTA	GA	30066	
FOR BARE FEET INC		PO BOX 159			HELMSBURG	IN	47435	
FOR BARE FEET ORIGINALS		1201 S OHIO STREET			MARTINSVILLE	IN	46151	
FOR BELLES SAKE		9500 135TH AVE SE			SAWYER	ND	58781	
FOR EVERY BODY		PO BOX 50535			PROVO	UT	84605	
FOR KEEPS LLC		929 S. MYRTLE AVE			MONROVIA	CA	91016	
FORAKER, NICHOLAS		ADDRESS ON FILE						
FORAN, JACLYN M		ADDRESS ON FILE						
Forbes, Shanna C		ADDRESS ON FILE						
FORBES, TREVVYANKA O		ADDRESS ON FILE						
FORBES, TRINITY A		ADDRESS ON FILE						
FORBUS, SKYLAR G		ADDRESS ON FILE						
FORCE, MIRANDA		ADDRESS ON FILE						
FORCE, MIRANDA		ADDRESS ON FILE						
FORCE, SKYLAR		ADDRESS ON FILE						
Forcht Bank	Attn Legal Department	391 Campbellsville Bypass			Campbellsville,	KY	42718-1570	
Forconi, Jeanne		Address on File						
FORCONI, JEANNE		ADDRESS ON FILE						
FORD COUNTY TREASURER		100 GUNSMOKE			DODGE CITY	KS	67801	
FORD GLORY INC		147 W 35TH STREET	SUITE #1603		NEW YORK	NY	10018	
FORD GUM & MACHINE COMPANY INC		18 NEWTON AVE			AKRON	NY	14001	
FORD GUM &MACHINE COMPANY INC		PO BOX 330			AKRON	NY	14001	
FORD MODELS INC		11 EAST 26TH STREET 14TH FLOOR	ATTN ACCOUNTS RECEIVABLE		NEW YORK	NY	10010	
FORD WHITE PHOTOGRAPHY		2215 E RIDGEWOOD DR			SPRINGFIELD	MO	65804	
FORD, AHLAI		ADDRESS ON FILE						
FORD, AMELIA B		ADDRESS ON FILE						
FORD, ANGELA		ADDRESS ON FILE						
FORD, ARYONNA		ADDRESS ON FILE						
FORD, ASHLEY		ADDRESS ON FILE						
FORD, BROOKE A		ADDRESS ON FILE						
FORD, CADESJA		ADDRESS ON FILE						
Ford, Corlesha S		Address on File						
Ford, Gabrielle A		Address on File						
FORD, GARY		ADDRESS ON FILE						
FORD, HEATHER N		ADDRESS ON FILE						

Exhibit K
 Creditor Matrix
 Served via First Class Mail

CreditorName	CreditorNoticeName	Address1	Address2	Address3	City	State	Zip	Country
FORD, JERMISHA		ADDRESS ON FILE						
FORD, JUSTINE M		ADDRESS ON FILE						
FORD, K C		ADDRESS ON FILE						
FORD, K C		ADDRESS ON FILE						
FORD, KENDALL D		ADDRESS ON FILE						
Ford, Kenneth L		Address on File						
FORD, KESHIA N		ADDRESS ON FILE						
Ford, Lori B		Address on File						
FORD, MARCUS		ADDRESS ON FILE						
FORD, MEGAN K		ADDRESS ON FILE						
FORD, MIA A		ADDRESS ON FILE						
FORD, MILDRED J		ADDRESS ON FILE						
Ford, Rachel L		Address on File						
Ford, Rebecca		Address on File						
Ford, Rhonda F		Address on File						
Ford, Robyn L		Address on File						
FORD, SANDRA M		ADDRESS ON FILE						
FORD, SARAH-ANNA B		ADDRESS ON FILE						
Ford, Shaina		Address on File						
FORD, TABATHA E		ADDRESS ON FILE						
FORD, TARRY W		ADDRESS ON FILE						
Ford, Tracey		ADDRESS ON FILE						
Ford-Carter, Stacy		ADDRESS ON FILE						
FORE		440 GLENCOURTNEY DR.NE			ATLANTA	GA	30328	
FORE, JESSICA		ADDRESS ON FILE						
Fore, Wanda P		Address on File						
FOREMAN, AVERY M		ADDRESS ON FILE						
Foreman, Joe E		ADDRESS ON FILE						
Foreman, Kathy J		ADDRESS ON FILE						
FOREMAN, LUCRETIA		ADDRESS ON FILE						
FOREMAN, SCOTT A		ADDRESS ON FILE						
FOREMAN, TANYA F		ADDRESS ON FILE						
FORESEE RESULTS, INC		DEPT CH 19245			PALATINE	IL	60055-9245	
FORESEE RESULTS, INC		P.O. BOX 790379			ST LOUIS	MO	63179	
FORESI, BRITTANY M		ADDRESS ON FILE						
FORESI, BRITTANY M		ADDRESS ON FILE						
FORESIDE LLC		819 BLUECRAB RD.			NEWPORT NEWS	VA	23606	
FOREST BAPTIST CHURCH		PO BOX 338			FOREST	MS	39074	
FOREST CITY TAX COLLECTOR		PO BOX 298			FOREST	MS	39074	
FOREST COMMONS, LLC		P.O. BOX 1148			MONTGOMERY	AL	36101-1148	
FORESTER, ALYSSA A		ADDRESS ON FILE						
FORESTON TRENDS		PO BOX 2407			LOS ANGELES	CA	90051	
Foret, Breanna		Address on File						
FOREVER BABY LLC		1363 E 7TH STREET			BROOKLYN	NY	11230-5103	
FOREVER FRIENDS ANIMAL SANCTUARY		2900 BUCHANAN RD			BUCHANAN	TN	38222	
FOREVER GIFTS INC		2005 108th STREET	SUITE 501		GRAND PRAIRIE	TX	75050	
FOREVER HOME DOG RESCUE		PO BOX 380			JOHNSTON	IA	50131	
FOREVER HOME FELINE RANCH		3600 PERSIMMON DR			SPRINGFIELD	IL	62712	
FOREVER SAFE FARM ANIMAL EDUCATION CENTER, INC		3155 MCCracken RD			SALEM	OH	44460	
FORGER, BRITTANY M		ADDRESS ON FILE						
FORGER, BRITTANY M		ADDRESS ON FILE						
FORGY, JANICE A		ADDRESS ON FILE						

Exhibit K
 Creditor Matrix
 Served via First Class Mail

CreditorName	CreditorNoticeName	Address1	Address2	Address3	City	State	Zip	Country
FORKIDS INC		PO BOX 6044			NORFOLK	VA	23503	
FORLEMU, LEMSI		ADDRESS ON FILE						
FORM ATHLETIC		FILE#749324			LOS ANGELES	CA	90074-9324	
FORMANES, CONRADO		ADDRESS ON FILE						
FORMATION BRANDS LLC		PO BOX 225			SANTA CLARA	CA	95052	
FORMATION BRANDS, LLC		PO BOX 505361	c/o Accounting Dept.	PO BOX 225	ST LOUIS	MO	63150-5361	
FORMATION BRANDS, LLC - IMPORT		FORMATION BRANDS, LLC	C/O ACCOUNTING DEPT.	PO BOX 225	SANTA CLARA	CA	95052-0225	
FORMATION ENTERPRISES LLP		FORMATION BRANDS LLC	C/O ACCOUNTING DEPT.	PO BOX 225	SANTA CLARA	CA	95052-0225	
FORMFIT CO-OP		ACB P.O. BOX 13901			COLUMBUS	OH	43213-0401	
Formica, Susan		Address on File						
FORNIA APPAREL		1015 S CROCKER STREET	SUITE 250 3RD FLOOR		LOS ANGELES	CA	90021	
Forrest City City Attorney	Marshall Wright	523 Front St	P.O. 588		Forrest City	AR	72335	
FORREST GALLERY, LLC		321 HENRY STREET			LEXINGTON	KY	40508	
FORREST, ALLISON S		ADDRESS ON FILE						
FORREST, ERIN R		ADDRESS ON FILE						
FORRISTAL, ERICA		ADDRESS ON FILE						
FORSEE, SAMANTHA R		ADDRESS ON FILE						
FORSGREN, EMILY N		ADDRESS ON FILE						
Forsha, Valerie J		Address on File						
FORSHA, VALERIE J		ADDRESS ON FILE						
FORSHEE, MIKAYLIA		ADDRESS ON FILE						
FORSHEY, RACHEL		ADDRESS ON FILE						
FORSYS INC		6036 STEVENSON BLVD			FREMONT	CA	94538	
FORSYTH OF CANADA INC		FORSYTH OF CANADA, INC	2645 SKYMARK AVE UNIT105		MISSISSAUGA	ON	L4W 4H2	Canada
FORSYTH OF CANADA INC		2810 EAST 13TH AVE			CORDELE	GA	31015	
FORSYTH, AMANDA C		ADDRESS ON FILE						
FORSYTHE, APRIL		ADDRESS ON FILE						
FORSYTHE, DAVID N		ADDRESS ON FILE						
FORSYTHE, DESTINY C		ADDRESS ON FILE						
FORSYTHE, IDA L		ADDRESS ON FILE						
FORT BEND CO MUD #35	Attn Legal Department	2002 W Grand Pkwy N #100			Katy	TX	77449	
Fort Bend County	Fort Bend County	1317 Eugene Heimann Circle			Richmond	TX	77469-3623	
FORT BEND COUNTY		301 JACKSON			RICHMOND	TX	77469	
FORT BEND COUNTY M.U.D. #35	FB MUD 35	1300 POST OAK BOULEVARD SUITE 1400			HOUSTON	TX	77056	
FORT BEND COUNTY MUD #115	Attn Legal Department	873 DULLES AVE STE A			STAFFORD	TX	77477	
FORT BEND COUNTY MUD #35	Attn Legal Department	873 DULLES AVE #A			STAFFORD	TX	77477	
FORT BEND COUNTY TAX COLLECTOR	Attn Legal Department	PO Box 4545			Houston	TX	77210	
FORT BEND COUNTY TAX COLLECTOR		PO BOX 1028			SUGARLAND	TX	77487	
Fort Bend County Texas		301 Jackson St			Richmond	TX	77469	
FORT BEND HERALD		1902 S 4TH ST			ROSEBERG	TX	77471	
FORT BEND HERALD		AND TEXAS COASTER	P.O. BOX 1088		ROSENBERG	TX	77471-1088	
FORT BEND MUD # 115	FORT BEND COUNTY MUD 115	11111 KATY FWY STE 725			HOUSTON	TX	77079-2175	
FORT BEND MUD #115	Attn Legal Department	6420 Reading Road			Rosenberg	TX	77471	
FORT BEND MUD 115	Attn Legal Department	PO Box 4545			Houston	TX	77210	
Fort Davis State Bank	Attn Legal Department	206 E. O'Reilly Street	P.O. Box 2199		Presidio	TX	79845	
FORT DEARBORN LIFE INSURANCE	INSURANCE COMPANY	36788 EAGLE WAY			CHICAGO	IL	60678-1367	
Fort Dearborn Life Insurance Company		2400 Lakeside Blvd.			Richardson	TX	75082	
FORT DEARBORN LIFE NEW YORK		PO BOX 30782			NEW YORK	NY	10087-0782	
FORT DUNCAN MEDICAL CENTER, LP		PO BOX 844165			DALLAS	TX	75284	

Exhibit K
 Creditor Matrix
 Served via First Class Mail

CreditorName	CreditorNoticeName	Address1	Address2	Address3	City	State	Zip	Country
FORT GAINES COMMUNITY CLOTHES CLOSET CORPORATION C/O PAM MONFORT		132 GRIFFITH DR			FORT GAINES	GA	39851	
FORT HILL NATURAL GAS	Attn Legal Department	311 South Pendleton St.			Easley	SC	29640	
FORT PAYNE CHAMBER OF COMMERCE		300 GAULT AVE N			FORT PAYNE	AL	35967	
Fort Payne City Hall		100 Alabama Avenue NW			Fort Payne	AL	35967	
FORT PAYNE TIMES JOURNAL		PO BOX 680349			FORT PAYNE	AL	35967	
FORT PAYNE WATER WORKS	Attn Legal Department	153 20TH ST NE			FT PAYNE	AL	35967	
FORT STOCKTON CHAMBER OF COMMERCE		OF COMMERCE	1000 RAILROAD AVE		FORT STOCKTON	TX	79735	
FORT STOCKTON CHAMBER OF COMMERCE		PO BOX C			FORT STOCKTON	TX	79735	
FORT STOCKTON INCOME PROPERTIES LLC		1445 NORTH LOOP WEST #625			HOUSTON	TX	77008	
Fort Wayne City Hall		Citizens Square	200 East Berry St., Suite 425		Fort Wayne	IN	46802	
Fort Williams Square, LLC	Erika Johnson	c/o Real Estate Southeast, LLC	PO Box 681955		Prattville	AL	36068	
FORT WORTH LUNG CLINIC, PA		PO BOX 16284			FORT WORTH	TX	76162	
FORT WORTH PHYSICAL THERAPY		6407 SOUTHWEST BLVD			FORT WORTH	TX	76132	
FORT, DANIEL B		ADDRESS ON FILE						
Fort, Daniel B (Dan)		Address on File						
Fort, Patrice N		ADDRESS ON FILE						
FORTE, APRIL		ADDRESS ON FILE						
FORTENBERRY, MATTIE K		ADDRESS ON FILE						
FORTENBERRY, VICTORIA N		ADDRESS ON FILE						
FORTIER PROPERTIES	C/O BANK OF AMERICA	1233 SOUTH SECOND STREET			RATON	NM	87740	
Fortier Properties	c/o NAI Maestas & Ward	Jeff Kruse CPM	6801 Jefferson Street NE, Suite 200		Albuquerque	NM	87109	
FORTIETH & SEVENTH		AMBASSADOR FACTORS	DIV. OF FLEET FACTORS	1450 BROADWAY	NEW YORK	NY	10018	
FORTMANN, RHONDA S		ADDRESS ON FILE						
Fortner, Cara		ADDRESS ON FILE						
FORTNER, COLE		ADDRESS ON FILE						
FORTNER, JEFFREY		ADDRESS ON FILE						
FORTNER, LAURON P		ADDRESS ON FILE						
FORTNER, TAURYANNAH		ADDRESS ON FILE						
FORTUNE DYNAMIC		201 SOUTH TRYON AVE	SUITE 300		CHARLOTTE	NC	28201-1036	
FORTUNE FOOTWEAR INC		110 GREENE ST. STE.2000			NEW YORK	NY	10012	
FORTUNE SWIMWEAR LLC		10115 JEFFERSON BLVD.			CULVER CITY	CA	90232	
FORTUNE SWIMWEAR, LLC		FIRST CAPITAL	PO BOX 643382		CINCINNATI	OH	45264	
FORTUNE, ROSA D		ADDRESS ON FILE						
FORUM NOVELTIES INC		1770 WALT WHITMAN ROAD			MELVILLE	NY	11747	
FORWARD AIR	ATTN DIRECTOR OR OFFICER	DEPARTMENT 888155			KNOXVILLE	TN	37995-0001	
FORWARD AIR SOLUTIONS		DEPARTMENT 888155			KNOXVILLE	TN	37995-0001	
FORWARD AIR SOLUTIONS		Department 888155	P.O. BOX 1625		Knoxville	TN	37995-0001	
Forward Air Solutions, Inc	Attn Roger Gellis, VP - Sales & Marketing	8701 Warehouse Center Drive			Humble	TX	77338	
Forwood SB LLC	Marie Ndiaye	c/o Latipac Commercial, Inc.	8200 Wednesbury Lane, Suite 430		Houston	TX	77074	
FOSBENNER, AMANDA E		ADDRESS ON FILE						
FOSBINDER, DOROTHY		ADDRESS ON FILE						
FOSHEE, ALLISON		ADDRESS ON FILE						
Foshee, Heidi		Address on File						
Foss, Danielle M		Address on File						

Exhibit K
 Creditor Matrix
 Served via First Class Mail

CreditorName	CreditorNoticeName	Address1	Address2	Address3	City	State	Zip	Country
FOSS, KIMBERLY A		ADDRESS ON FILE						
FOSSIL GROUP, INC		FOSSIL PARTNERS, LP	PO BOX 200345		DALLAS	TX	75320	
FOSSIL GROUP, INC		PO BOX 200345			DALLAS	TX	75320-0345	
FOSSIL PARTNERS LP		PO BOX 200345			DALLAS	TX	75320-0345	
FOSSUM, CHELSEA		ADDRESS ON FILE						
Foster & Company	c/o Enterprise Bank	Nancy R. Foster	3127 Main Highway		Bamberg	SC	29003	
FOSTER & COMPANY		3127 MAIN HIGHWAY	C/O ENTERPRISE BANK		BAMBERG	SC	29003	
FOSTER REFRIGERATION & ELECTRIC		214 MAIN ST			HALE	MO	64643	
FOSTER TOWNSHIP		1185 E. MAIN			BRADFORD	PA	16701	
FOSTER TOWNSHIP		WAGE TAX AGENCY	P.O.BOX 341		BRADFORD	PA	16701	
FOSTER TOWNSHIP SEWER	Attn Legal Department	1000 Wyoming Avenue			Freeland	PA	18224	
FOSTER, ALLYSON		ADDRESS ON FILE						
FOSTER, AMANDA		ADDRESS ON FILE						
FOSTER, AMANDA C		ADDRESS ON FILE						
FOSTER, BIANCA J		ADDRESS ON FILE						
FOSTER, CELCIA		ADDRESS ON FILE						
FOSTER, CHERISH		ADDRESS ON FILE						
FOSTER, DEJA		ADDRESS ON FILE						
Foster, Deja S		Address on File						
FOSTER, DEMETRICA		ADDRESS ON FILE						
Foster, Demetrica L		Address on File						
FOSTER, DEMETRICA L		ADDRESS ON FILE						
FOSTER, DENISHA		ADDRESS ON FILE						
FOSTER, DOROTHY W		ADDRESS ON FILE						
FOSTER, ELEXIS		ADDRESS ON FILE						
FOSTER, ELIZABETH C		ADDRESS ON FILE						
FOSTER, ELIZABETH J		ADDRESS ON FILE						
FOSTER, ERIKA		ADDRESS ON FILE						
Foster, Heather		Address on File						
FOSTER, JACQUELINE		ADDRESS ON FILE						
FOSTER, JOSEPH		ADDRESS ON FILE						
Foster, Joshua W		Address on File						
FOSTER, KAYLA P		ADDRESS ON FILE						
FOSTER, KIMBERLY K		ADDRESS ON FILE						
FOSTER, KISHYIA		ADDRESS ON FILE						
FOSTER, KRYSTAL L		ADDRESS ON FILE						
FOSTER, LEE		ADDRESS ON FILE						
FOSTER, LOIS B		ADDRESS ON FILE						
FOSTER, MADISON N		ADDRESS ON FILE						
FOSTER, MARIA T		ADDRESS ON FILE						
Foster, Martha E		ADDRESS ON FILE						
FOSTER, MEGAN		ADDRESS ON FILE						
FOSTER, MEGAN		ADDRESS ON FILE						
FOSTER, MIKAELA D		ADDRESS ON FILE						
Foster, Nyesa P		Address on File						
FOSTER, SARAH G		ADDRESS ON FILE						
FOSTER, SAVANNAH B		ADDRESS ON FILE						
Foster, Shadedra L		ADDRESS ON FILE						
Foster, Tasha L		ADDRESS ON FILE						
FOSTER, TAYLOR S		ADDRESS ON FILE						
Foster, Tracey		ADDRESS ON FILE						
Foster, Tylan		Address on File						
FOSTER-WERT, BRITTANY		ADDRESS ON FILE						

Exhibit K
 Creditor Matrix
 Served via First Class Mail

CreditorName	CreditorNoticeName	Address1	Address2	Address3	City	State	Zip	Country
FOSTORIA CITY INCOME TAX		ATTN DENISE R. BROWN	213 S. MAIN STREET		FOSTORIA	OH	44830-2322	
FOUCH, DESTINY N		ADDRESS ON FILE						
Fouche, Kristen M		Address on File						
FOUNDATIONS WORLDWIDE INC		305 LAKE RD.			MEDINA	OH	44256	
FOUNDATIONS, INC		PO BOX 743			SAN ANTONIO	TX	78293	
FOUNDING FATHERS PRODUCTS		1844 WAYZATA BLVD			LONG LAKE	MN	55356	
FOUNTAIN, JOYCE A		ADDRESS ON FILE						
FOUNTAIN, SERINA S		ADDRESS ON FILE						
Four Corner Plaza, LLC	Anne H J Dize	25020 Shore Parkway, Suite 1A			Onley	VA	23418	
Four Corners Community Bank	Attn Legal Department	343 East Main Street, Suite 100			Cortez	CO	81321	
FOUR CORNERS ELECTRIC CO		1213 SCHOFIELD LANE			FARMINGTON	NM	87401	
FOUR CORNERS PARTNERSHIP	C/O BROOKS COMMERCIAL CORP	1015 BEE CAVE WOODS DR., # 300B			AUSTIN	TX	78746	
FOUR CORNERS SECURITY AND ARMORED CAR SERVICE		PO BOX 3238			FARMINGTON	NM	87499	
Four Owls Hill Country Square LLC	Mona Garcia	c/o Valcor Commercial Real Estate	1723 N Loop 1604 E		San Antonio	TX	78232	
FOUR OWLS HILL COUNTRY SQUARE LLC		1723 N LOOP 1604 E, SUITE 204	C/O VALCOR COMMERCIAL REAL ESTATE		SAN ANTONIO	TX	78232	
FOUR PAWS FRIENDS		504 MAIN ST.			COSHOCOTON	OH	43812	
FOUR POINTS INC		308 S. CHEROKEE ST.			LAFAYETTE	GA	30728	
FOUR SEASON HB		5480 CORPORATE DRIVE	SUITE 350		TROY	MI	48098	
FOUR SEASONS		2801 E. VERNON AVE			LOS ANGELES	CA	90058	
FOUR SEASONS DESIGNS		2451 Britannia Blvd.	Bldg. 4		san Diego	CA	92154	
FOUR SEASONS GENERAL MERCH		2801 E. VERNON			CITY OF VERNON	CA	90058	
FOUR SEASONS H.BAGS		PO BOX 13297			DAYTON	OH	45413-0297	
Four Taylors, LLC	Marlena Castillo	c/o Rappaport Mgmt Company	8405 Greensboro Dr., 8th Floor		McLean	VA	22102	
FOURMY, SARAH K		ADDRESS ON FILE						
FOURNET, LINDSEY M		ADDRESS ON FILE						
FOURNEY, CHEYANNE H		ADDRESS ON FILE						
FOURNEY, CHEYANNE H		ADDRESS ON FILE						
FOURNIER, NICOLE A		ADDRESS ON FILE						
Fouren, Penelope M		Address on File						
Fouren, Penelope M		Address on File						
FOUST, ADRIANNE M		ADDRESS ON FILE						
Foust, Austin G		Address on File						
FOUST, SARAH K		ADDRESS ON FILE						
FOUTCH, SHANIA R		ADDRESS ON FILE						
Foutch, Tanya		Address on File						
Fowler, Breanna N		Address on File						
FOWLER, CODY		ADDRESS ON FILE						
FOWLER, HAILEY D		ADDRESS ON FILE						
FOWLER, HEATHER D		ADDRESS ON FILE						
FOWLER, HOLLY A		ADDRESS ON FILE						
Fowler, Joyce		Address on File						
FOWLER, KOREY N		ADDRESS ON FILE						
Fowler, Lauren T		Address on File						
FOWLER, MACKENZIE N		ADDRESS ON FILE						
Fowler, Marjorie		Address on File						
Fowler, Melissa S		Address on File						
FOWLER, MIKAYLA B		ADDRESS ON FILE						

Exhibit K
Creditor Matrix
 Served via First Class Mail

CreditorName	CreditorNoticeName	Address1	Address2	Address3	City	State	Zip	Country
FOWLER, NOLLAND D		ADDRESS ON FILE						
Fowler, Quadaya		Address on File						
FOWLER, QUMAKER Z		ADDRESS ON FILE						
Fowler, Raechel B		Address on File						
FOWLER, SAMANTHA		ADDRESS ON FILE						
Fowler, Sharon		Address on File						
Fowler, Sharon M		Address on File						
FOWLER, TALIS S		ADDRESS ON FILE						
Fowler, Thomas		Address on File						
FOWLER, TIM		ADDRESS ON FILE						
FOWLER, TIM		ADDRESS ON FILE						
Fowler, Tristin J		Address on File						
FOWLER, VALEXSIA		ADDRESS ON FILE						
FOWLKES, MARVIN L		ADDRESS ON FILE						
FOX CHAVEZ, CAMERON E		ADDRESS ON FILE						
FOX GLASS & MIRROR CO,INC		118 E.MAIN			WEATHERFORD	OK	73096	
FOX HEAD USA		DEPARTMENT 333155	PO BOX 39000		SAN FRANCISCO	CA	94139	
FOX HILL ATHLETIC ASSOC, INC		2 TIFFANY LN			HAMPTON	VA	23664	
FOX IV, GEORGE F		ADDRESS ON FILE						
FOX LUGGAGE		5353 E SLAUSON AVE			COMMERCE	CA	90040	
FOX LUGGAGE COMPANY		5353 E. SLAUSON AVE			COMMERCE	CA	90040	
FOX RACING INC		18400 SUTLER BLVD			MORGAN HILL	CA	95037	
FOX RIVER		PO BOX 60795			ST. LOUIS	MO	63160-0795	
FOX RIVER MILLS		FOX RIVER MILLS INC	P.O. BOX 2041		CEDAR RAPIDS	IA	52406	
FOX RUN BRANDS		UNIVEST BANK & TRUST CO	PO BOX 615		SOUDERTON	PA	18964-0615	
Fox Run Business Park, LLC	c/o Buell & Company	John Maragon	50 S. Steele Street, Suite 1000		Denver	CO	80209	
Fox Run Limited Partnership	c/o Brixmor Property Group	David Gerstenhaber	450 Lexington Ave., 13th Floor	Attn Legal Department	New York	NY	10017	
FOX RUN,LTD PARTNERSHIP	LEASE ID# 4028028	PO BOX 30875			NEW YORK	NY	10087-0875	
FOX RUN,LTD PARTNERSHIP		580 W GERMANTOWN PIKE, STE 200			PLYMOUTH MEETING	PA	19462	
FOX SERVICE COMPANY		P.O.BOX 19047			AUSTIN	TX	78760	
Fox Television Stations, LLC	Fox Television Stations, LLC	KRIV -- Accounts Payable	3733 Collection Center Drive		Chicago	IL	77072	
Fox, Amanda R		ADDRESS ON FILE						
FOX, CATHERINE		ADDRESS ON FILE						
FOX, CAYLEE		ADDRESS ON FILE						
FOX, CAYLEE		ADDRESS ON FILE						
FOX, ELIZABETH		ADDRESS ON FILE						
FOX, JACQUELINE		ADDRESS ON FILE						
FOX, JAMIE		ADDRESS ON FILE						
FOX, JENA		ADDRESS ON FILE						
Fox, John-Michael L		Address on File						
Fox, John-Michael L		Address on File						
FOX, JORDAN		ADDRESS ON FILE						
Fox, Kameron		Address on File						
FOX, KAYLAN		ADDRESS ON FILE						
FOX, KELLIE E		ADDRESS ON FILE						
FOX, KELSEY A		ADDRESS ON FILE						
Fox, Lisa M		Address on File						
Fox, Madelyn		ADDRESS ON FILE						
FOX, MEKENZIE T		ADDRESS ON FILE						
FOX, NICOLE		ADDRESS ON FILE						

Exhibit K
 Creditor Matrix
 Served via First Class Mail

CreditorName	CreditorNoticeName	Address1	Address2	Address3	City	State	Zip	Country
Fox, Patricia (Trish)		Address on File						
FOX, SHANKEYIA		ADDRESS ON FILE						
FOX, THOMAS B		ADDRESS ON FILE						
Fox, Thomas B		ADDRESS ON FILE						
Fox, Tracy L		Address on File						
FOXTROT APPAREL INC		929 S.BROADWAY #415			LOS ANGELES	CA	90015	
FOX-VALDEZ, LAURA		ADDRESS ON FILE						
FOY, JENNIFER N		ADDRESS ON FILE						
FRAGA, OLGA E		ADDRESS ON FILE						
Fraga-Torres, Daniela		Address on File						
FRAGOSO, JESUS M		ADDRESS ON FILE						
FRAGRANCE ACQUISITIONS		1900 CORPORATE BLVD			NEWBURGH	NY	12550	
FRAGRANCE DIRECTORY		11955 SW 142ND TERRACE			MIAMI	FL	33186	
FRAGRANCE DYNAMICS, LLC		PO BOX 792			LAKE KATRINE	NY	12449	
FRAIRE LUNA, SELENA		ADDRESS ON FILE						
FRAIRE, TANIA R		ADDRESS ON FILE						
FRALEY, AMBER R		ADDRESS ON FILE						
Fraleley, Amber R (Amber)		Address on File						
FRALEY, HUNTER		ADDRESS ON FILE						
FRALEY, JOSIE L		ADDRESS ON FILE						
Fraleley, Levi S		Address on File						
FRALEY, LEVI S		ADDRESS ON FILE						
FRALEY, SHARON K		ADDRESS ON FILE						
FRALEY, TISA		ADDRESS ON FILE						
Fralich, Allison M		Address on File						
Fralich, Kaitlyn M		Address on File						
FRAME STYLES		171-53RD STREET			BROOKLYN	NY	11232	
FRAME, HOPE S		ADDRESS ON FILE						
FRAMES PLUS INC		1054 BROADWAY			ALBANY	NY	12204	
FRAMEX INTERNATIONAL CORP		4FL, 36, HWANG-HIS ST	SHIH LIN DIST		TAIPEI	TW		China
FRANCE PAINT CO		849 ACCOMACK COVE			SOUTHAVEN	MS	38671	
France, Alexis		ADDRESS ON FILE						
FRANCE, KATLYNN		ADDRESS ON FILE						
France, Kyra L		Address on File						
FRANCES, CASSIE N		ADDRESS ON FILE						
Franceschelli, Barbara J		Address on File						
FRANCESCO M CAVALLO, MD		ADDRESS ON FILE						
FRANCESKA G GARZA		ADDRESS ON FILE						
FRANCHISE TAX BOARD - CA		PO BOX 942857			SACRAMENTO	CA	94257-0501	
FRANCIA, APRIL		ADDRESS ON FILE						
FRANCIS SUMLIN, VEVERLY		ADDRESS ON FILE						
FRANCIS, ALVINCHI		ADDRESS ON FILE						
Francis, Bethany K		Address on File						
FRANCIS, BREOSHA		ADDRESS ON FILE						
FRANCIS, CARLA		ADDRESS ON FILE						
FRANCIS, CHRISTINE E		ADDRESS ON FILE						
Francis, Deborah L		Address on File						
FRANCIS, GEORGE R		ADDRESS ON FILE						
FRANCIS, JACQUELENE L		Address on File						
FRANCIS, JORDAN M		ADDRESS ON FILE						
FRANCIS, JOSEPH		ADDRESS ON FILE						
FRANCIS, KATHY		ADDRESS ON FILE						
FRANCIS, KAYLON K		ADDRESS ON FILE						
FRANCIS, KEATON J		ADDRESS ON FILE						

Exhibit K
 Creditor Matrix
 Served via First Class Mail

CreditorName	CreditorNoticeName	Address1	Address2	Address3	City	State	Zip	Country
FRANCIS, LASHONTE B		ADDRESS ON FILE						
Francis, Lisa A		Address on File						
FRANCIS, LOVEY		ADDRESS ON FILE						
FRANCIS, NICHOLAS		ADDRESS ON FILE						
FRANCIS, NICHOLAS E		ADDRESS ON FILE						
FRANCIS, PAMELA		ADDRESS ON FILE						
Francis, Paris S		Address on File						
Francis, Precious D		Address on File						
Francis, Tracy		ADDRESS ON FILE						
FRANCIS, TRACY		ADDRESS ON FILE						
FRANCISCO GOMEZ		ADDRESS ON FILE						
FRANCISCO, ANGELINA		ADDRESS ON FILE						
FRANCISCO, KATHERINE M		ADDRESS ON FILE						
Francisco, Magdalena		ADDRESS ON FILE						
FRANCIS-MILLER, MILAN S		ADDRESS ON FILE						
FRANCO MFG		21422 NETWORK PLACE			CHICAGO	IL	60673-1214	
FRANCO MFG. CO. INC		555 PROSPECT STREET			METUCHEN	NJ	08840	
FRANCO SARTO		ADDRESS ON FILE						
FRANCO, ALEJANDRA		ADDRESS ON FILE						
FRANCO, ALEXANDRA M		ADDRESS ON FILE						
FRANCO, ALMA		ADDRESS ON FILE						
FRANCO, CYNTHIA		ADDRESS ON FILE						
FRANCO, LUDWIKA M		ADDRESS ON FILE						
FRANCO, NATHAN		ADDRESS ON FILE						
FRANCO, NAZARETH C		ADDRESS ON FILE						
FRANCO, XENIA N		ADDRESS ON FILE						
FRANCONE, CLAUDIA D		ADDRESS ON FILE						
FRANK A SANTANA		ADDRESS ON FILE						
FRANK C ROBSON #688		ADDRESS ON FILE						
Frank C. Robson	Frank Robson	Deidra Holderman	PO Box 986	310 S. Missouri - 74017	Claremore	OK	74018-0986	
Frank C. Robson	Frank Robson	PO Box 986	310 S. Missouri - 74017		Claremore	OK	74018-0986	
FRANK C. ROBSON REVOCABLE TRUST		ADDRESS ON FILE						
FRANK DABNEY		ADDRESS ON FILE						
FRANK GATES		ADDRESS ON FILE						
FRANK GATES		ADDRESS ON FILE						
FRANK N. MAGID ASSOCIATES	ATTN DIRECTOR OR OFFICER	PO BOX 1414	MI 81		MINNEAPOLIS	MN	55480	
Frank N. Magid Associates, Inc	Shannon Marrs, SVP	8500 Normandale Lake Blvd., Suite 630			Minneapolis	MN	55437	
Frank Robson		310 S Missouri	PO Box 986		Claremore	OK	74017	
Frank Robson		PO Box 986			Claremore	OK	74018-0986	
Frank, Jennavieve A		Address on File						
Frank, Jordan		Address on File						
FRANK, MELANIE		ADDRESS ON FILE						
FRANK, RENAE K		ADDRESS ON FILE						
Frank, Robert		Address on File						
FRANKE, BEKAH J		Address on File						
Franke, Brianna A		Address on File						
FRANKE, BRYSTON J		ADDRESS ON FILE						
Franke, Denise L		Address on File						
FRANKE, FELICIA K		ADDRESS ON FILE						
FRANKE, LEEANN		ADDRESS ON FILE						
Franke, Taylor P		Address on File						

Exhibit K
 Creditor Matrix
 Served via First Class Mail

CreditorName	CreditorNoticeName	Address1	Address2	Address3	City	State	Zip	Country
Frankenfield, Nancy Bea		Address on File						
Frankenfield, Terry L		Address on File						
FRANKENSTEEN, SUSAN A		ADDRESS ON FILE						
FRANKIE BESSINGER		ADDRESS ON FILE						
FRANKLIN ALLEN SWINDLE		ADDRESS ON FILE						
Franklin Bank	Attn Legal Department	2584 Route 9			Ocean View	NJ	08230	
Franklin Bank	Attn Legal Department	260 N Broadway			Pennsville	NJ	08070	
FRANKLIN CHAMBER OF COMMERCE		98 HYATT RD			FRANKLIN	NC	28734	
FRANKLIN CITY COLLECTOR	Attn Legal Department	PO Box 2805			Franklin	KY	42135	
FRANKLIN CITY COURT		VERSUS #02-3453	317 WILLOW ST.		FRANKLIN	LA	70538	
FRANKLIN CITY TAX COLLECTOR		PO BOX 567			FRANKLIN	LA	70538	
FRANKLIN CITY TAX OFFICE		PO BOX 2805			FRANKLIN	KY	42135	
FRANKLIN CONTAINER SERVICE, INC		PO BOX 232			BOONES MILL	VA	24065	
FRANKLIN COUNTY AREA TAX BUREAU		443 STANLEY AVENUE			CHAMBERSBURG	PA	17201-3600	
FRANKLIN COUNTY BOARD OF								
FRANKLIN COUNTY CHAMBER OF								
COMMERCE-AL		103 N JACKSON AVE			RUSSELLVILLE	AL	35653	
FRANKLIN COUNTY CHAMBER OF								
COMMERCE-TN		44 CHAMBER WAY			WINCHESTER	TN	37398	
FRANKLIN COUNTY HANDICAPABLE								
RODEO		PO BOX 501			MT VERNON	TX	75457	
FRANKLIN COUNTY HIGH SCHOOL								
FRANKLIN COUNTY NEWSPAPER, INC		PO BOX 1088			RUSSELLVILLE	AL	35653	
FRANKLIN COUNTY REV COMMISSIONER	Attn Legal Department	PO Box 2805			Franklin	KY	42135	
FRANKLIN COUNTY SALES TAX		P.O. BOX 3989			MUSCLE SHOALS	AL	35662	
FRANKLIN COUNTY SHERIFF POSSE		PO BOX 605			MT VERNON	TX	75457	
FRANKLIN COUNTY TAX COLLECTOR		PO BOX 248			RUSSELLVILLE	AL	35653	
FRANKLIN COUNTY TAX COLLECTOR-NC	Attn Legal Department	215 E Nash St # 102			Louisburg	NC	25749	
FRANKLIN COUNTY TREASURER		1255 FRANKLIN STREET, SUITE 101			ROCKY MOUNT	VA	24151	
FRANKLIN COUNTY TREASURER-VA	Attn Legal Department	1255 Franklin St #101			Rocky Mount	VA	24151	
FRANKLIN COUNTY TRUSTEE	Attn Legal Department	PO Box 2805			Franklin	KY	42135	
FRANKLIN COUNTY TRUSTEE		P.O.BOX 340			WINCHESTER	TN	37398	
FRANKLIN COVEY CO		P.O. BOX 25127			SALT LAKE CITY	UT	84125	
FRANKLIN ELECTRIC PLANT BOARD		PO BOX 349			FRANKLIN	KY	42135-0349	
FRANKLIN FAVORITE		C/O PAXTON MEDIA GROUP	PO BOX 1350		PADUCAH	KY	42002-1350	
Franklin Fickett Charitable Foundation	Cheri Lambright	P.O. Box 1519	412 Buchanan Drive		Burnet	TX	78611	
FRANKLIN HIGH SCHOOL								
FRANKLIN SHEET METAL INC		46 SAUNDERS ROAD			FRANKLIN	NC	28734	
FRANKLIN SPORTS INC		PO BOX 4808			BOSTON	MA	02212	
FRANKLIN TOWN TAX COLLECTOR		PO BOX 1479			FRANKLIN	NC	28744	
FRANKLIN URGENT CARE CENTER LP		PO BOX 294777			KERRVILLE	TX	78029	
FRANKLIN, ALYSSA		ADDRESS ON FILE						
Franklin, Amanda		Address on File						
FRANKLIN, ANGELA L		ADDRESS ON FILE						
Franklin, Angela L (Angela)		Address on File						
Franklin, Angela L (Angela)		ADDRESS ON FILE						
FRANKLIN, BENISHA A		ADDRESS ON FILE						
FRANKLIN, BREANNA R		ADDRESS ON FILE						
FRANKLIN, BRYSON D		ADDRESS ON FILE						
FRANKLIN, CARRIE		ADDRESS ON FILE						
FRANKLIN, CASSIDY		ADDRESS ON FILE						

Exhibit K
 Creditor Matrix
 Served via First Class Mail

CreditorName	CreditorNoticeName	Address1	Address2	Address3	City	State	Zip	Country
FRANKLIN, CHEYENNE M		ADDRESS ON FILE						
FRANKLIN, CHEYENNE M		ADDRESS ON FILE						
FRANKLIN, CITY OF COLLECTOR	Attn Legal Department	PO Box 2805			Franklin	KY	42135	
Franklin, Crystal		Address on File						
Franklin, Curtis		Address on File						
Franklin, Curtis		Address on File						
FRANKLIN, DADRIAN D		ADDRESS ON FILE						
FRANKLIN, DEJAH C		ADDRESS ON FILE						
FRANKLIN, DYLAN J		ADDRESS ON FILE						
Franklin, Elizabeth A		ADDRESS ON FILE						
FRANKLIN, EMANIE S		ADDRESS ON FILE						
FRANKLIN, FAITH G		ADDRESS ON FILE						
FRANKLIN, IAN T		ADDRESS ON FILE						
FRANKLIN, IVY		ADDRESS ON FILE						
FRANKLIN, KATYRA E		ADDRESS ON FILE						
Franklin, Korian J (Korian)		Address on File						
FRANKLIN, KYNSHAWN D		ADDRESS ON FILE						
FRANKLIN, KYRA		ADDRESS ON FILE						
FRANKLIN, LILLIE		ADDRESS ON FILE						
FRANKLIN, MADISON		ADDRESS ON FILE						
FRANKLIN, MATTHEW L		ADDRESS ON FILE						
FRANKLIN, SHYDIAH D		ADDRESS ON FILE						
Franklin, Taylor		Address on File						
Franklin, Taylor		Address on File						
FRANKLIN, TIERNEY		ADDRESS ON FILE						
Franklin, Treycoy R		Address on File						
Franklin, Treycoy R		Address on File						
FRANKLIN, VERSTEVAN T		ADDRESS ON FILE						
Franks Real Estate	Craig Franks	8100 Lomo Alto, Suite 235, LB 40			Dallas	TX	75225	
FRANKS REAL ESTATE INC		8100 LOMO ALTO #235 LB40			DALLAS	TX	75225	
FRANKS, AALIYAH E		ADDRESS ON FILE						
Franks, Alexis C		ADDRESS ON FILE						
FRANKS, ALLISON E		ADDRESS ON FILE						
FRANKS, BREANNA		ADDRESS ON FILE						
FRANKS, BRIANA		ADDRESS ON FILE						
Franks, Jenny L		Address on File						
FRANKS, JESSICA R		ADDRESS ON FILE						
Franks, Julie A		Address on File						
Franks, Katelyn		ADDRESS ON FILE						
Franks, Katelyn		ADDRESS ON FILE						
FRANKS, KAYLA		ADDRESS ON FILE						
FRANKS, LINDSAY		ADDRESS ON FILE						
FRANKS, MARK A		ADDRESS ON FILE						
Franks, Matthew A		Address on File						
Franks, Rebecca L		Address on File						
Franks, Roschell		ADDRESS ON FILE						
FRANKS, SUSAN C		ADDRESS ON FILE						
FRANKS, VADA M		ADDRESS ON FILE						
Franks-Brown, Shakera		ADDRESS ON FILE						
FRANSON, SAMMANTHA		ADDRESS ON FILE						
Frantz, Lynette K		Address on File						
Frantz, Rebecca		Address on File						
FRANZ, QUADE M		ADDRESS ON FILE						

Exhibit K
 Creditor Matrix
 Served via First Class Mail

CreditorName	CreditorNoticeName	Address1	Address2	Address3	City	State	Zip	Country
FRANZ, QUADE M		ADDRESS ON FILE						
FRANZEL, MICHELLE E		ADDRESS ON FILE						
FRANZEN, SETH T		Address on File						
Fraser, Courtney		Address on File						
Fraser, Hailey		Address on File						
FRASHER, BAILEY N		ADDRESS ON FILE						
FRASURE, EMMA B		ADDRESS ON FILE						
Frater, Linda		Address on File						
FRATERNAL ORDER OF POLICE/GRAFTON MEMORIAL LODGE 116		PO BOX 535			GRAFTON	WV	26354	
FRAUSTO, JAIME D		ADDRESS ON FILE						
FRAZEE, MARILYN S		ADDRESS ON FILE						
FRAZEE, MARILYN S		ADDRESS ON FILE						
Frazer Bank	Attn Legal Department	110 E. Broadway	P.O. Box 637		Altus	OK	73522-0637	
FRAZIER REVITALIZATION		4716 ELSIE FAYE HEGGINS ST			DALLAS	TX	75210	
Frazier, April L		Address on File						
Frazier, Ariyana		Address on File						
FRAZIER, CALEB A		ADDRESS ON FILE						
Frazier, Cheri D		ADDRESS ON FILE						
FRAZIER, COURTNEY J		ADDRESS ON FILE						
FRAZIER, DAKIA L		ADDRESS ON FILE						
FRAZIER, DEJA		ADDRESS ON FILE						
FRAZIER, EMERSEN J		ADDRESS ON FILE						
Frazier, Jacqueline V		Address on File						
FRAZIER, JADE M		ADDRESS ON FILE						
FRAZIER, KAILYN		ADDRESS ON FILE						
FRAZIER, KAREN		ADDRESS ON FILE						
Frazier, Keegan		Address on File						
Frazier, Lillian E		Address on File						
Frazier, Lucas		Address on File						
Frazier, Lucas		Address on File						
FRAZIER, MACY E		ADDRESS ON FILE						
FRAZIER, MEGHAN		ADDRESS ON FILE						
FRAZIER, REBECCA A		ADDRESS ON FILE						
FRAZIER, RON K		ADDRESS ON FILE						
FRAZIER, SAMANTHA		ADDRESS ON FILE						
FRAZIER, SARA E		ADDRESS ON FILE						
FRAZIER, SHELLBE		ADDRESS ON FILE						
Frazier, Sierra		Address on File						
FRAZIER, TIFFANY		ADDRESS ON FILE						
FRAZIER, TRINITY		ADDRESS ON FILE						
FRAZIER, TYLER		ADDRESS ON FILE						
Frazier, Willie J		Address on File						
FRAZIER, YOLANDA		ADDRESS ON FILE						
FRAZZINI, ALEXA M		ADDRESS ON FILE						
FREACH, MELISSA A		ADDRESS ON FILE						
FREACH, MELISSA A		ADDRESS ON FILE						
FREAD, ETHAN		ADDRESS ON FILE						
Freas, Carole		Address on File						
Freas, Mackenzie L		Address on File						
Freas, Maureen		Address on File						
FREASE, MICHELLE E		ADDRESS ON FILE						

Exhibit K
 Creditor Matrix
 Served via First Class Mail

CreditorName	CreditorNoticeName	Address1	Address2	Address3	City	State	Zip	Country
FRECHETTE, GABRIELLE D		ADDRESS ON FILE						
FRECHETTE, GABRIELLE D		ADDRESS ON FILE						
FRED		30 MARTIN STREET			CUMBERLAND	RI	02864-5350	
FRED 26 IMPORTERS, INC		4401 S SOTO ST			VERNON	CA	90058	
FRED 26 IMPORTS INC		2445 E. 12TH ST BLDG D			LOS ANGELES	CA	90021	
FRED BASTARDO		ADDRESS ON FILE						
FRED HALL & ASSOC		PO BOX 610867			DFW AIRPORT	TX	75261-0867	
FRED JONES		ADDRESS ON FILE						
FRED KERSH DO PA		PO BOX 130757			TYLER	TX	75713-0757	
FRED M LAWRENCE CO INC		45 DREXEL DR			BAY SHORE	NY	11706	
FRED PRYOR SEMINARS		ADDRESS ON FILE						
FRED PRYOR SEMINARS		ADDRESS ON FILE						
FRED THE FIXER INC		309 SOUTH LINCOLN			SIOUX FALLS	SD	57104	
FRED WELCH INCORP		5555 N.W. CORNELIUS	PASS ROAD		HILLSBORO OREG	OR	97124	
FREDDIE WILLIAMS		ADDRESS ON FILE						
FREDDYS MECHANICAL SERVICES LLC		3341 FM 855 W			BULLARD	TX	75797	
Fredenborg, Mary A		Address on File						
Fredenborg, Mary A		Address on File						
FREDERIC DARDANT		ADDRESS ON FILE						
FREDERIC LASHAWN JOHNSON		ADDRESS ON FILE						
FREDERICK ELLIS		ADDRESS ON FILE						
FREDERICK SHEET METAL INC		PO BOX 383			TELL CITY	IN	47586	
FREDERICK, DEBORAH		ADDRESS ON FILE						
FREDERICK, JENNIFER R		ADDRESS ON FILE						
FREDERICK, JOANI R		ADDRESS ON FILE						
FREDERICK, STEPHANIE N		ADDRESS ON FILE						
Frederick, Tyriana D		Address on File						
FREDERICK, TYRIANA D		ADDRESS ON FILE						
FREDERICK, VICKIE C		ADDRESS ON FILE						
FREDERICKSBURG CLINIC, PA		1308 SOUTH HIGHWAY 16			FREDERICKSBURG	TX	78624	
FREDERICS COLLECTIONS		1385 BROADWAY # 407			NY	NY	10018	
Fredette, Karli N		Address on File						
FREDRICK, HOLYN K		ADDRESS ON FILE						
Frederick, Kaci		ADDRESS ON FILE						
FREDRICKS, MARLO		ADDRESS ON FILE						
FREDS TOWING & TRANSPORT INC		400 INDUSTRY DRIVE			HENDERSON	NC	27537	
FREE PEOPLE WHOLESALE		Attn Credit Department	5000 S Broad Street		Philadelphia	PA	19112	
FREE SPIRIT LLC		389 FIFTH AVE #304			NEW YORK	NY	10016	
FREE WEAR FASHION INC		160 NORTHFIED AVENUE			EDISON	NJ	08837	
FREE WILL BAPTIST CHILDRENS HOME		PO BOX 8			ELDRIDGE	AL	35554	
FREE WILL BAPTIST CHILDRENS HOME OF ALABAMA		PO BOX 8			ELDRIDGE	AL	35554	
FREE, KRISTEN E		ADDRESS ON FILE						
FREE, KRISTEN E		ADDRESS ON FILE						
Free, Mallory L		Address on File						
FREEBIRD		530 7TH AVE, STE 906			NEW YORK	NY	10018	
FREEBORG, ANGELA J		ADDRESS ON FILE						
FREEBY, CIERRA M		ADDRESS ON FILE						
FREED, KEIGHLEY R		ADDRESS ON FILE						
FREEDOM AND HOPE FOUNDATION		598 HOLLANDS LANDING RD			PROSPERITY	SC	29127	
FREEDOM ELECTRIC. INC		2420 SHERLOCK RD			GARDEN CITY	KS	67846	
Freedom Group, LLC	Dave Holzem	c/o Nifong Realty	2181 S. Oneida St., Suite 1		Green Bay	WI	54304	
FREEDOM HOUSE		P.O. BOX 1626			WEATHERFORD	TX	76086	

Exhibit K
 Creditor Matrix
 Served via First Class Mail

CreditorName	CreditorNoticeName	Address1	Address2	Address3	City	State	Zip	Country
FREEDOM MECHANICAL, INC		520 CENTRAL DE #101			VIRGINA BEACH	VA	23454	
Freedom Specialty Insurance Co	Attn Legal Department	250 Greenwich St Ste 3700			New York	NY	10007	
Freedom Specialty Insurance Co	Eric Pittard	7 World Trade Center	250 Greenwich Street	37th Floor	New York	NY	10007	
FREEDOM WASTE SERVICE		6000 BROWNSBORO PARK BLVD STE B			LOUISVILLE	KY	40207	
FREEMAN AUDIO VISUAL INC		P.O BOX 650519			DALLAS	TX	75265-0519	
FREEMAN NEWSPAPERS		PO BOX 3001			BEAVER DAM	WI	53916	
FREEMAN SHOE CO		136 SUMMIT AVENUE			MONTVALE	NJ	07645	
FREEMAN SHOES		136 SUMMIT AVE 2ND FLOOR			MINTVALE	NJ	07645	
FREEMAN, ALEX N		ADDRESS ON FILE						
FREEMAN, ALLISON		ADDRESS ON FILE						
Freeman, Amy		Address on File						
FREEMAN, ANNA M		ADDRESS ON FILE						
FREEMAN, BRANDON		ADDRESS ON FILE						
FREEMAN, CHELSEA L		ADDRESS ON FILE						
FREEMAN, CODY W		ADDRESS ON FILE						
Freeman, Debbie V		Address on File						
FREEMAN, DENISE F		ADDRESS ON FILE						
Freeman, Dixie L		Address on File						
Freeman, Dixie L		Address on File						
Freeman, Elaine D		Address on File						
FREEMAN, GAIL		ADDRESS ON FILE						
FREEMAN, GENEVA		ADDRESS ON FILE						
FREEMAN, GIOVANNA		ADDRESS ON FILE						
FREEMAN, JESSALYN B		ADDRESS ON FILE						
Freeman, Jessalyn B		ADDRESS ON FILE						
Freeman, Jessica J		ADDRESS ON FILE						
FREEMAN, JESSICA J		ADDRESS ON FILE						
Freeman, Joseph		Address on File						
FREEMAN, KALYN L		ADDRESS ON FILE						
Freeman, Kathleen D		Address on File						
FREEMAN, LACEY S		ADDRESS ON FILE						
FREEMAN, MELISSA L		ADDRESS ON FILE						
FREEMAN, MICHELLE L		ADDRESS ON FILE						
FREEMAN, PHYLLIS		ADDRESS ON FILE						
FREEMAN, REBECCA L		ADDRESS ON FILE						
FREEMAN, RIKILA J		ADDRESS ON FILE						
Freeman, Sandra		Address on File						
Freeman, Savannah R		Address on File						
Freeman, Savannah R		Address on File						
FREEMAN, SHANICE		ADDRESS ON FILE						
FREEMAN, SIDNEY F		ADDRESS ON FILE						
FREEMAN, TATIANA M		ADDRESS ON FILE						
FREEMAN, TAYLOR J		ADDRESS ON FILE						
Freeman, Tiara M		Address on File						
Freeman, Tiara M		Address on File						
FREEMARK APPAREL BRANDS INC		5640 PARE			MONTREAL	QC	H4P 2M1	Canada
FREEMYER, WILLIAM T		ADDRESS ON FILE						
FREENEY, DAMION J		Address on File						
FREENEY, KAYLA D		ADDRESS ON FILE						
FREESE, SHERRY L		ADDRESS ON FILE						
FREESTONE, MARISA L		ADDRESS ON FILE						
FREEWAY APPAREL INC		3005 S. GRAND AVE			LOS ANGELES	CA	90007	

Exhibit K
 Creditor Matrix
 Served via First Class Mail

CreditorName	CreditorNoticeName	Address1	Address2	Address3	City	State	Zip	Country
Freeze, Delanie D		Address on File						
FREEZE, MICHELLE		ADDRESS ON FILE						
Fregoso Ortiz, Ignacia		Address on File						
FREIGHT COWBOY		FREIGHT COWBOY	P.O. BOX 4601		HOUSTON	TX	77210	
FREIGHT SYSTEMS INC		330 MID STATE TRUCK PLAZ			NORTH LITTLE ROCK	AR	72117	
FREIGHTEX INC		415 EAST SHORE RD			KINGS POINTS	NY	11024	
FREISS, MCKENNA		ADDRESS ON FILE						
FREITAS, KAREN		ADDRESS ON FILE						
FREIWALD, MICHELE		ADDRESS ON FILE						
FREIWALD, SCOTT I		ADDRESS ON FILE						
FRELIGH, JOHN D		ADDRESS ON FILE						
FREMONT CITY SCHOOLS		500 WEST STATE STREET			FREMONT	OH	43420	
FREMONT CITY TREASURER		101 E MAIN ST			FREMONT	MI	49412	
FREMONT CITY WATERWORKS	Attn Legal Department	323 SOUTHFRONT STREET			FREMONT	OH	43420	
FREMONT COUNTY SCHOOL DISTRICT		121 NORTH FIFTH STREET WEST			RIVERTON	WY	82501	
FREMONT COUNTY SCHOOL DISTRICT #25		121 NORTH FIFTH STREET WEST			RIVERTON	WY	82501	
FREMONT COUNTY TAX COLLECTOR-CO	Attn Legal Department	615 Macon Ave.	Room 104		Canon City	CO	81212	
FREMONT COUNTY TREASURER	Attn Legal Department	101 E Main St			Fremont	MI	49412	
FREMONT COUNTY TREASURER - WY		PO BOX 465			LANDER	WY	82520	
FREMONT DEPARTMENT OF UTILITIES		400 E. MILITARY			FREMONT	NE	68025-5141	
FREMONT DIE CONSUMER PRODUCT		PO BOX 2314			NORFOLK	VA	23501-2314	
FREMONT DIE CONSUMER PRODUCTS		PO BOX 79233			BALTIMORE	MD	21279-0233	
FREMONT FAMILY YMCA		810 N LINCOLN AVE			FREMONT	NE	68025	
Fremont Mall LLC	Peter Jirous	c/o Fremont Mall Office	860 East 23rd Street		Fremont	NE	86025	
FRENCH ATMOSPHERE		PO BOX 358			CEDARHURST	NY	11516	
FRENCH CRAFT LEATHER GOODS		FRENCH CRAFT LEATHER GDS	229 W. 24TH STREET		LOS ANGELES	CA	90007	
FRENCH JENNY		ADDRESS ON FILE						
FRENCH JENNY		RICHARD LEEDS INT. INC.	DEPT 5393 PO BOX 3000		HARTFORD	CT	06150-5393	
FRENCH TOAST		PO BOX 1001			DAYTON	NJ	08810	
FRENCH TOAST CO-OP		C/O ADV CHECKING BUREAU	P.O. BOX 1919		MEMPHIS	TN	38101	
FRENCH, ALLISON J		ADDRESS ON FILE						
French, Angela D		Address on File						
FRENCH, BETHANY		ADDRESS ON FILE						
FRENCH, CHARISSA		ADDRESS ON FILE						
FRENCH, CHRISTIAN		ADDRESS ON FILE						
French, Danielle		Address on File						
FRENCH, JEFFREY		ADDRESS ON FILE						
French, Jeremiah C		ADDRESS ON FILE						
FRENCH, KENDRA A		ADDRESS ON FILE						
FRENCH, LORI D		ADDRESS ON FILE						
FRENCH, MADISYN C		ADDRESS ON FILE						
French, Margaret		Address on File						
FRENCH, MINERVA M		ADDRESS ON FILE						
FRENCH, SHANNON N		ADDRESS ON FILE						
FRENZ GROUP LLC		10 WEST 33RD STREET			NEW YORK	NY	10001	
FRESE, JOSEPH		ADDRESS ON FILE						
FRESH CAPS		P O BOX 1450			MINNEAPOLIS	MN	55485-8656	
FRESH OF LA, INC		2260 E. 15TH STREET			LOS ANGELES	CA	90021	

Exhibit K
Creditor Matrix
 Served via First Class Mail

CreditorName	CreditorNoticeName	Address1	Address2	Address3	City	State	Zip	Country
FRESORGER, ANASTASIA M		ADDRESS ON FILE						
FRESQUEZ, KATHY		ADDRESS ON FILE						
Fretwell, Deana		ADDRESS ON FILE						
Freudenberg, Cheryl L		Address on File						
FREULER, BETTY B		ADDRESS ON FILE						
FREUND, KATHERINE A		ADDRESS ON FILE						
FREY, CASEY W		ADDRESS ON FILE						
FREY, DARIAN K		ADDRESS ON FILE						
FREY, MCKENNA		ADDRESS ON FILE						
FREY, MEGAN G		ADDRESS ON FILE						
FREYTAG, CYNTHIA G		ADDRESS ON FILE						
FREYTAG, HALEY L		ADDRESS ON FILE						
Freytag, Hillary G		ADDRESS ON FILE						
FRIAS, ANGEL		ADDRESS ON FILE						
FRICK, LOGAN D		ADDRESS ON FILE						
FRICKS, CHASITY D		ADDRESS ON FILE						
FRICKS-MANNING, JADA		ADDRESS ON FILE						
Frida Capital Investments, LLC	Dr. Raja A Nawaz	Dr. Raja A Nawaz	8335 Cherry Laurel Drive		Liberty Township	OH	45044	
Friday, Brandon		Address on File						
Friday, Brandon		Address on File						
FRIEDLINE, JENNIFER J		ADDRESS ON FILE						
FRIEDMAN MANAGEMENT COMPANY		26711 NORTHWESTERN HWY, STE 125			SOUTHFIELD	MI	48033	
FRIEDMAN WEST		ADDRESS ON FILE						
FRIEDRICH, ANDREW		ADDRESS ON FILE						
FRIEDRICH, KARRISA		ADDRESS ON FILE						
FRIEGHT ON DEMAND		PO BOX 3618			GRAPEVINE	TX	76099	
Friend, Lauren		Address on File						
FRIENDLY MANUFACTURERS CORP		5TH FL., #170 SEC. 3	MIN-CHUAN E. RD		TAIPEI	TW		China
FRIENDS 4 POUND PAWS INC		PO BOX 394			GOUVERNEUR	NY	13642	
FRIENDS FOR ANIMALS, INC		P.O. BOX 402			WASHINGTON	IN	47501	
FRIENDS FOR LIFE		5000 LAKEWOOD DR			WACO	TX	76710	
FRIENDS FOR LIFE		5000 LAKEWOOD			WACO	TX	76710	
FRIENDS OF ANIMAL RESCUE		4908 PADRE BLVD			SOUTH PADRE ISLAND	TX	78597	
FRIENDS OF CAMPBELL COUNTY ANIMAL CONTROL, INC		185 GREENDALE DR			RUSTBERG	VA	24588	
FRIENDS OF DOWN SYNDROME		PO BOX 671406			HOUSTON	TX	77267-1406	
FRIENDS OF GALLIA COUNTYS ANIMALS		P.O. BOX 252			RIO GRANDE	OH	45674	
FRIENDS OF GOD MINISTRIES INC		503 N. HAUGHTON ST.			WILLIAMSTON	NC	27892	
FRIENDS OF IOWA CASA & ICFCRB		321 E. 12TH STREET	LUCAS BLDG 4TH FLOOR		DES MOINES	IA	50319	
FRIENDS OF MENOMONIE RECREATION INC		1412 SIXTH STREET			MENOMONIE	WI	54751	
FRIENDS OF NORTH FORK OF SHENANDOAH RIVER INC		P.O. BOX 746			WOODSTOCK	VA	22664	
FRIENDS OF ONTARIO ARC FOUNDATION		3071 COUNTY COMPLEX DR			CANANDAIGUA	NY	14424	
FRIENDS OF SCREVEN COUNTY ANIMALS		PO BOX 98			SYLVANIA	GA	30467	
FRIENDS OF SHOAL CREEK CABIN		21 BEASLEY RD			LAWRENCEBURG	NC	38464-7332	

Exhibit K
 Creditor Matrix
 Served via First Class Mail

CreditorName	CreditorNoticeName	Address1	Address2	Address3	City	State	Zip	Country
FRIENDS OF ST CHARLES CITY ANIMAL CONTROL		2784 KETTERING DR			SAINT CHARLES	MO	63303	
FRIENDS OF THE ANIMAL CENTER FOUNDATION		PO BOX 1345			IOWA CITY	IA	52244	
FRIENDS OF THE ANIMAL SHELTER		701 LOWER LAKE RD			SAINT JOSEPH	MO	64504	
FRIENDS OF THE ELDERLY		P.O. BOX 10007			VA BEACH	VA	23450	
FRIENDS OF THE FOREST PUBLIC LIBRARY		POST OFFICE BOX 737			FOREST	MS	39074	
FRIENDS OF THE HONDO PUBLIC LIBRARY		1011 19TH ST			HONDO	TX	78861	
FRIENDS OF THE JACKSONVILLE ANIMAL SHELTER		314 S MAIN ST			JACKSONVILLE	TX	75766	
FRIENDS OF THE LIBRARY		456 W PRATT ST			STARKE	FL	32091	
FRIENDS OF THE LIBRARY OF JACKSON COUNTY INC		P.O. BOX 6348			MARIANNA	FL	32447	
FRIENDS OF THE MIAMI PUBLIC LIBRARY INC		200 N. MIAMI			MIAMI	OK	74354	
FRIENDS OF THE ORLEANS COUNTY ANIMAL SHELTER INC		4125 OAK ORCHARD RD			ALBION	NY	14411	
FRIENDS OF THE SHELTER ANIMALS		125 COUNTRY CLUB LN			SENATOBIA	MS	38668	
FRIENDS OF UVALDE MEMORIAL HOSPITAL HOSPICE		124 S. GETTY ST.			UVALDE	TX	78801	
FRIENDSHIP AME CHURCH		P.O. BOX 545			BROWNS MILLS	NC	08015	
FRIENDSHIP FEAST		210 N. 5TH			PONCA CITY	OK	74601	
FRIENDSHIP UNITED METHODIST CHURCH		16479 LUCAS FERRY ROAD			ATHENS	AL	35611	
FRIERSON, BRITTANY A		ADDRESS ON FILE						
FRIERSON, JEFFREY		ADDRESS ON FILE						
FRIERSON, KADREN R		ADDRESS ON FILE						
FRIERSON, TYREN D		ADDRESS ON FILE						
FRIESEN, ANDREA M		ADDRESS ON FILE						
FRIESEN, JESSICA L		ADDRESS ON FILE						
FRIESEN, JESSICA L		ADDRESS ON FILE						
FRIESEN, MAKENZIE A		ADDRESS ON FILE						
Friessner, Sarah		Address on File						
FRIEST, ROSE M		ADDRESS ON FILE						
Friesz, Cheyenne		Address on File						
Frieze, Vallissa J		Address on File						
FRINK, JESSICA		ADDRESS ON FILE						
Frisbie, Cindy		ADDRESS ON FILE						
FRISBIE, HEATHER E		ADDRESS ON FILE						
FRISBY, SHIRL D		ADDRESS ON FILE						
FRISCH, CHRISTY		ADDRESS ON FILE						
FRISCH, KATIE M		ADDRESS ON FILE						
FRISCH, RON R		ADDRESS ON FILE						
FRISELLA, LACHE		ADDRESS ON FILE						
FRISINA, BRALYN		ADDRESS ON FILE						
FRISINA, CASSANDRA C		ADDRESS ON FILE						
FRISKY NINETEEN, LLC		FIRST CAPITAL	PO BOX 643382		CINCINNATI	OH	45264-3382	
FRISTOE, AALIYAH		ADDRESS ON FILE						
FRITEL, ASHLEY N		ADDRESS ON FILE						
FRITH, MARY R		ADDRESS ON FILE						
FRITHO, KAYLAH D		ADDRESS ON FILE						
FRITHO, KAYLAH D		ADDRESS ON FILE						

Exhibit K
 Creditor Matrix
 Served via First Class Mail

CreditorName	CreditorNoticeName	Address1	Address2	Address3	City	State	Zip	Country
FRITH-THOMPSON, DEMETRIUS T		ADDRESS ON FILE						
FRITTS, CAMERON A		ADDRESS ON FILE						
FRITTS, MARGEN H		ADDRESS ON FILE						
FRITZ & LLOYD		NATIONS BANK	COMMERCIAL CORP	P O BOX 105657	ATLANTA	GA	30348	
FRITZ, HALEY		ADDRESS ON FILE						
FRITZ, HAYDEN M		ADDRESS ON FILE						
FRITZ, HELEN		ADDRESS ON FILE						
Fritz, Kailey B		Address on File						
FRITZ, KAILEY B		ADDRESS ON FILE						
Fritz-Csombok, Deborah E		Address on File						
FRITZI CALIFORNIA		MY MICHELLE, XOXO	LOCKBOX 4312	PO BOX 8500-4312	PHILADELPHIA	PA	19178-4312	
FRITZI OF CALIFINC		21563 NETWORK PLACE	STE 206		CHICAGO	IL	60673-1215	
FRITZLER, NICOLE K		ADDRESS ON FILE						
FRIZZELL, CAMERON N		ADDRESS ON FILE						
Frnka, Amanda		ADDRESS ON FILE						
FRODL, TYLER		ADDRESS ON FILE						
FROM THE HEART ENTERPRISES LLC		PO BOX 16384			NORTH LITTLE ROCK	AR	72231	
Froman, Shane E		Address on File						
Fronabarger, Mary		Address on File						
FRONT PORCH CLASSICS		419 OCCIDENTAL AVE SOUTH	SUITE 404		SEATTLE	WA	98104	
FRONT ROW COLLECTIBLES		738 SPIRIT	40PARK DRIVE		CHESTERFIELD	MO	63005	
FRONT ROYAL TOWN TREASURER	Attn Legal Department	PO Box 1560			Front Royal	VA	22630	
FRONTERHOUSE, DESTINY R		ADDRESS ON FILE						
FRONTIER		PO BOX 20550			ROCHESTER	NY	14602-0550	
FRONTIER BRAND GROUP LLC		711 9TH AVE #156			WATERTOWN	SD	57201	
FRONTIER HEATING & COOLING INC		950 N INDUSTRIAL PARK AVE.			NOGALES	AR	85621	
FRONTIER WASTE LLC		P.O. BOX 1283			HILLSBORO	TX	76645	
FRONTIER WASTE LLC		P.O. BOX 260119			CORPUS CHRISTI	TX	78426	
FRONTSTREET FACILITY SOLUTIONS INC		4170 VETERANS MEMORIAL HWY			BOHEMIA	NY	11716	
FRONTSTREET FACILITY SOLUTIONS INC		P.O. BOX 40006			NEWARK	NJ	07101-4000	
FROST BROWN TODD LLC		PO BOX 44961			INDIANAPOLIS	IN	46244-0961	
FROST, BARBARA		ADDRESS ON FILE						
Frost, Barbara D		ADDRESS ON FILE						
FROST, BARBARA I		ADDRESS ON FILE						
FROST, BROOKLYN T		ADDRESS ON FILE						
FROST, CHASITY		ADDRESS ON FILE						
Frost, Emily		Address on File						
FROST, MEGAN E		ADDRESS ON FILE						
FRS	Attn Director or Officer	80 Wesley Street			South Hackensack	NJ	07606	
FRUGE, ANDREA M		ADDRESS ON FILE						
FRUGE, BLAKE L		ADDRESS ON FILE						
FRUGE, BRENDA		ADDRESS ON FILE						
FRUGE, CHYANNE N		ADDRESS ON FILE						
FRUGE, JENNIFER N		ADDRESS ON FILE						
FRUGE, JENNIFER N		ADDRESS ON FILE						
FRUGE, TYLER		ADDRESS ON FILE						
FRUIT OF THE LOOM		UNION UNDERWEAR CO., INC	P O BOX 405306		ATLANTA	GA	30384-5306	
FRUIT OF THE LOOM/UNION UNDRWR		PO BOX 405306			ATLANTA	GA	30384-5306	
FRULLA, HARLEY		ADDRESS ON FILE						
FRY ROAD MUD	Attn Legal Department	11111 Katy Freeway 725			Houston	TX	77079	

Exhibit K
 Creditor Matrix
 Served via First Class Mail

CreditorName	CreditorNoticeName	Address1	Address2	Address3	City	State	Zip	Country
FRY ROAD MUD		11111 KATY FRWY #725			HOUSTON	TX	77079	
FRY, ALICE		ADDRESS ON FILE						
FRY, BARBARA A		ADDRESS ON FILE						
FRY, CYNTHIA L		ADDRESS ON FILE						
FRY, HUNTER E		ADDRESS ON FILE						
Fry, Kathryn		Address on File						
FRY, SEANTELE R		ADDRESS ON FILE						
FRY, STEVIE R		ADDRESS ON FILE						
FRYE FOOTWEAR	C/O GLOBAL BRANDS GROUP	350 5THAVE, 6THFLOOR	EMPIRE STATE BUILDING		NEW YORK	NY	10118	
Frye, Ashley		ADDRESS ON FILE						
FRYE, BRANDON M		ADDRESS ON FILE						
FRYE, CHELSEA		ADDRESS ON FILE						
Frye, Connie S		Address on File						
FRYE, DARNELL		ADDRESS ON FILE						
FRYE, JARRED L		ADDRESS ON FILE						
FRYE, MICHELLE L		ADDRESS ON FILE						
FRYE, SARA M		Address on File						
Frye, William Jr		Address on File						
FRYE-MCNEILL, SANIYA M		ADDRESS ON FILE						
Fryer Shuster Lester and Pollack PC	Attn Charles I. Pollack, Esq.	1050 Crown Pointe Pkwy. Suite 410			Atlanta	GA	30338	
FRYMAN, CAITLIN		ADDRESS ON FILE						
FRYOU, BETH		ADDRESS ON FILE						
FRYREAR, CHELSEY D		ADDRESS ON FILE						
FRYREAR, JONAH A		ADDRESS ON FILE						
FSI - FORT LAUDERDALE INC		801 SOUTH GRAND AVE	SUITE 1000		LOS ANGELES	CA	90017	
FSI - FORT LAUDERDALE INC		FINANCE ONE	PO BOX 740952		LOS ANGELES	CA	90074-0952	
FT BEND VACUUM & SEWING REPAIR		902 7TH ST			ROSENBERG	TX	77471	
FT STOCKTON PIONEER		P.O. BOX 1528			FORT STOCKTON	TX	79735	
FT.PAYNE IMPROVEMENT	Attn Legal Department	406 Third Street Southeast			Fort Payne	AL	35967	
FUBU JUNIORS		G.T.M FACTORS	PO BOX 3247		BUFFALO	NY	14240	
FUBU LADIES/ JORDACHE		UF FACTORS CO	P.O. BOX 200983		PITTSBURGH	PA	15251-0983	
FUCCIO, STEPHEN M		ADDRESS ON FILE						
FUCHS, HEIDI K		ADDRESS ON FILE						
FUDGE, ANNA		ADDRESS ON FILE						
FUEL CENTER PLUS INC		P.O. BOX 2737			SILVER CITY	NM	88062	
FUENTES ROGEL, LORENA		ADDRESS ON FILE						
FUENTES, ABEL C		ADDRESS ON FILE						
FUENTES, ARIANNA E		ADDRESS ON FILE						
FUENTES, BRIANA		ADDRESS ON FILE						
FUENTES, ELIENAI		ADDRESS ON FILE						
FUENTES, GABRIELA		ADDRESS ON FILE						
Fuentes, Gloria		Address on File						
FUENTES, GLORIA		ADDRESS ON FILE						
Fuentes, Jessica		ADDRESS ON FILE						
FUENTES, JESUS		ADDRESS ON FILE						
FUENTES, KIMBERLY		ADDRESS ON FILE						
FUENTES, LISA		ADDRESS ON FILE						
Fuentes, Maria G		Address on File						
FUENTES, NATHYAH L		ADDRESS ON FILE						
Fuentes, Olivia		ADDRESS ON FILE						
FUENTES, PRISCILA A		ADDRESS ON FILE						
Fuentes, Samantha		Address on File						

Exhibit K
 Creditor Matrix
 Served via First Class Mail

CreditorName	CreditorNoticeName	Address1	Address2	Address3	City	State	Zip	Country
FUENTES, SELENA		ADDRESS ON FILE						
FUENTES, SONIA		ADDRESS ON FILE						
Fuentes, Thalia D		Address on File						
FUENTES, XOCHITL		ADDRESS ON FILE						
FUENTES-WETZ, ELAINA R		ADDRESS ON FILE						
FUENTEZ, ANGELICA		ADDRESS ON FILE						
FUENTEZ, DANDRA W		ADDRESS ON FILE						
FUENTEZ, NIECIA		ADDRESS ON FILE						
FUERTES DEL TORAL, BEATRIZ		ADDRESS ON FILE						
FUGATE, BAYLEE D		ADDRESS ON FILE						
Fugate, Kaylee A		Address on File						
FUGATE, SARA		ADDRESS ON FILE						
FUGATE, TIFFANY D		ADDRESS ON FILE						
Fugitt, Latana		Address on File						
FUGLESTAD, KAYLIE J		ADDRESS ON FILE						
FUHER, TANYA		ADDRESS ON FILE						
FUHRER, BENJAMIN P		ADDRESS ON FILE						
Fuhrer, Judy J		Address on File						
FUHRMAN, CASSIDY L		ADDRESS ON FILE						
FUJARTE, YOLANDA		ADDRESS ON FILE						
FUJIMOTO, WESLEYANN		ADDRESS ON FILE						
FULCRUM CONSTRUCTION, LLC		1945 THE EXCHANGE, STE 400			ATLANTA	GA	30339	
Fulford, Teresa J		Address on File						
FULK, BOBBI		ADDRESS ON FILE						
FULK, VICTORIA		Address on File						
Fulkerson, Graylyn S		Address on File						
FULKERSON, STEPHANIE		ADDRESS ON FILE						
Fulks, Bobby J (Bobby)		Address on File						
FULKS, MARY K		ADDRESS ON FILE						
FULL BASE UNION ENTERPRISE CO		UNIT 108 1/F	MIRROR TOWER		TST EAST	HK		Hong Kong
FULL GOSPEL TEMPLE CHURCH		773 WALKER ROAD			JONESBORO	LA	71251	
FULLARD, KATHERINE		ADDRESS ON FILE						
Fullbright, Ethan B		Address on File						
FULLEN, KELLY M		ADDRESS ON FILE						
Fullen, Willis A (Will)		Address on File						
Fuller & Thaler Asset Management, Inc	Attn Legal Department	411 Borcel Ave #300			San Mateo	CA	94402	
FULLER CENTER OF WEBSTER INC		212 N. MAIN STREET	PO BOX 155		SPRINGHILL	LA	71075	
FULLER, ASHLEY L		ADDRESS ON FILE						
Fuller, Audrey J		Address on File						
FULLER, CARLOS D		ADDRESS ON FILE						
FULLER, CHANCELER R		ADDRESS ON FILE						
FULLER, CIERRA N		ADDRESS ON FILE						
FULLER, ESTHER M		ADDRESS ON FILE						
FULLER, FULLER & ASSOCIATES PA		12000 BISCAYNE BLVD SUITE 502			NORTH MIAMI	FL	33181	
FULLER, ISABELLA D		ADDRESS ON FILE						
FULLER, JESSICA A		ADDRESS ON FILE						
FULLER, JESSICA D		ADDRESS ON FILE						
FULLER, MADISON P		ADDRESS ON FILE						
FULLER, MICHELE A		ADDRESS ON FILE						
FULLER, ROY		ADDRESS ON FILE						
FULLER, SHANIA		ADDRESS ON FILE						

Exhibit K
 Creditor Matrix
 Served via First Class Mail

CreditorName	CreditorNoticeName	Address1	Address2	Address3	City	State	Zip	Country
FULLER, SHERRELL		ADDRESS ON FILE						
FULLER, SHIRLEY R		ADDRESS ON FILE						
FULLER, STELLA S		ADDRESS ON FILE						
FULLER-ALLEN, APRIL J		ADDRESS ON FILE						
FULLERTON, AMY		ADDRESS ON FILE						
FULLERTON, ASHLEY		ADDRESS ON FILE						
FULLERTON, BAYLEE JO N		ADDRESS ON FILE						
FULLERTON, ISABELLA K		ADDRESS ON FILE						
FULLERTON, KEITH		ADDRESS ON FILE						
FULLMER, RAVIN		ADDRESS ON FILE						
FULLWOOD, CHELSEA		ADDRESS ON FILE						
FULLWOOD, CHELSEA		ADDRESS ON FILE						
FULLWOOD, KIM		ADDRESS ON FILE						
FULMER, AUSTIN		ADDRESS ON FILE						
FULMER, AUSTIN		ADDRESS ON FILE						
Fulmer, Dorothy		Address on File						
FULMER, ELIZABETH A		ADDRESS ON FILE						
FULMER, MARIANA		ADDRESS ON FILE						
Fulmer, Melissa		ADDRESS ON FILE						
Fulmore, Sharelle		Address on File						
FULMORE, TAMMARA G		ADDRESS ON FILE						
FULP, CHERYL		ADDRESS ON FILE						
FULPS, STEPHANIE L		ADDRESS ON FILE						
FULTON CITY TAX COLLECTOR		213 W WIYGUL ST			FULTON	MS	38843	
FULTON COMMONS LLC		PO BOX 1509			COLLIERVILLE	TN	38027	
Fulton Commons, LLC	Ann or Eric Everett	P.O. Box 1509			Collierville	TN	38027	
FULTON COUNTY ELECTRICAL		114 WATER ST			JOHNSTOWN	NY	12095	
FULTON TELEPHONE COMPANY		PO BOX 1519			FULTON	MS	38843	
FULTON, AMBER R		ADDRESS ON FILE						
FULTON, HARRIET		ADDRESS ON FILE						
Fulton, Jewel C		Address on File						
FULTON, JO LYNN		ADDRESS ON FILE						
Fulton, Kelli R		Address on File						
FULTON, KELLI R		ADDRESS ON FILE						
Fulton, Lisa A		Address on File						
FULTON, MAVRICK A		ADDRESS ON FILE						
FULTON, SEAN M		ADDRESS ON FILE						
FULTON, TORIAN N		ADDRESS ON FILE						
FULTS, DINA M		ADDRESS ON FILE						
FULTZ, MORGAN E		ADDRESS ON FILE						
FULWILEY, SAMIA		ADDRESS ON FILE						
FUN - FAIR POSITIVE SOCCER		22202 UNICORNS HORN LN			KATY	TX	77449	
FUN APPAREL INC		10650 KINGHURST ST			HOUSTON	TX	77099	
FUN APPAREL, INC		5150 HILDALGO ST	UNITE 604		HOUSTON	TX	77056	
FUN BOXERS		10650 KINGHURST DR			HOUSTON	TX	77099	
FUN CREATION INC DBA SWEET N F		385 S. LEMON AVE E 176			WALNUT	CA	91789	
FUN CREATIONS DBA SWEET N FUN		385 S. LEMON AVE #E176			WALNUT	CA	91789	
FUN FRIENDS INC		FUN FRIENDS INC.	2073 PERTER LAKE DRIVE	UNIT E	SARASOTA	FL	34240	
FUN SWEETS LLC		3301 ELECTRONICS WAY	SUITE E		WEST PALM BEACH	FL	33407	
FUNARI, ADRIANNA L		ADDRESS ON FILE						
FUNCTION 4 LLC		12560 REED RD, STE 200			SUGAR LAND	TX	77478	
FUNES, CINDY G		ADDRESS ON FILE						

Exhibit K
 Creditor Matrix
 Served via First Class Mail

CreditorName	CreditorNoticeName	Address1	Address2	Address3	City	State	Zip	Country
FUNES, DALIYA J		ADDRESS ON FILE						
FUNES, ELBA		ADDRESS ON FILE						
Funes, Elba B		Address on File						
FUNEZ, PAULA G		ADDRESS ON FILE						
FUNK, ASHLIE C		ADDRESS ON FILE						
FUNK, HEATHER C		ADDRESS ON FILE						
FUNK, KAYLA R		ADDRESS ON FILE						
Funk, Shelbie J		Address on File						
Funk, Treva S		Address on File						
FUNKE, HAILEY J		ADDRESS ON FILE						
FUNKO, INC		PO BOX 677876			DALLAS	TX	75267-7876	
FUNKY CHUNCK INC		7452 WEST 78TH STREET			EDINA	MN	55439	
FUNKY CHUNKY, LLC		6750 SHADY OAK RD			PLYMOUTH	MN	55344	
FUNRISE TOYS		FILE 56460			LOS ANGELES	CA	90074	
FUNASTICS		2301 MINIMAX ST			HOUSTON	TX	77008	
FUN-TEES, INC		PO BOX 99895			CHICAGO	IL	60696-7695	
FUNTIME JEWELRY		JEWELRY SALES	153 W 27TH STREET		NEW YORK	NY	10001	
FUQUA, DEBRA J		ADDRESS ON FILE						
Fuqua, Haley		ADDRESS ON FILE						
Fuqua, Haley		ADDRESS ON FILE						
Furbee, Rebekah		ADDRESS ON FILE						
FURCHERT, KATHLEEN		ADDRESS ON FILE						
FUREVER HOME INC		1045 N WILLIAM AVE			FREMONT	NE	68025	
FURGERSON, JENNIFER		Address on File						
FURGESON-PONCE, AMANDA F		ADDRESS ON FILE						
FURGISON, JENNIE M		ADDRESS ON FILE						
FURHAVEN PET PRODUCTS		702 KENTUCKY ST	SUITE 531		BELLINGHAM	WA	98225	
FURI BRANDS INC		6049 E. SLAUSON AVE			CMMERCE	CA	90040	
Furlong, Alexis A		Address on File						
FURLOUGH, LESLEE S		ADDRESS ON FILE						
FURLOW, JACOREY D		ADDRESS ON FILE						
FURNESS, DANIELLE E		ADDRESS ON FILE						
Furr, Faith M		Address on File						
FURROW, KENDAL		ADDRESS ON FILE						
FURTADO, KATELYNN A		ADDRESS ON FILE						
FUSELIER, JESSICA		ADDRESS ON FILE						
FUSELIER, LINDSAY B		ADDRESS ON FILE						
FUSELIER, LINDSAY B		ADDRESS ON FILE						
Fuselie, Madeline		ADDRESS ON FILE						
FUSELIER, NICOLETTE A		ADDRESS ON FILE						
FUSELIER, PAULA A		ADDRESS ON FILE						
FUSELIER, SIERRA M		ADDRESS ON FILE						
FUSIK, CHRISTOPHER		ADDRESS ON FILE						
FUSILIER, CHERRY		ADDRESS ON FILE						
FUSION CLOUD COMPANY LLC		P.O. BOX 51538			LOS ANGELES	CA	90051-5838	
FUSION GOURMET		14824 SOUTH MAIN STREET			GARDENA	CA	90248	
FUSION GOURMET, INC		14824 SOUTH MAIN STREET			GARDENA	CA	90248	
FUSSELL, DIANA		ADDRESS ON FILE						
FUTAI / LEIGHTON		236 FERNWOOD AVE			EDISON	NJ	08837	
FUTAI INC USA		7 PARKWAY PLACE			EDISON	NJ	08837	
FUTCH, JAYCI M		ADDRESS ON FILE						
Futch, Sapphire R		Address on File						
FUTRELL, ENDIA A		ADDRESS ON FILE						

Exhibit K
 Creditor Matrix
 Served via First Class Mail

CreditorName	CreditorNoticeName	Address1	Address2	Address3	City	State	Zip	Country
FUZION CREATIONS		140 58TH STREET	BLDG A/ SUITE 7K		BROOKLYN	NY	11220	
FUZZY PAWZ RESCUE		5731 MINERAL DR			BOISE	ID	83716	
FWI 40, LLC	c/o Flag Wharf, Inc.	Rebecca Buchanan	197 Eighth Street, Suite 800		Boston	MA	02129	
FWI 40, LLC		PO BOX 531752			ATLANTA	GA	30353-1752	
FX LOGISTICS		RTS FINANCIAL SERVICES	PO BOX 840267		DALLAS	TX	75284	
FXII		PO BOX 14200			TALLAHASSEE	FL	32317-4200	
FYC APPAREL GROUP		PO BOX 360286			PITTSBURGH	PA	15250-6286	
Fye, Cheryl G		Address on File						
FYE, ERIN A		ADDRESS ON FILE						
Fyffe, Stephany T		Address on File						
G & E TIRE CENTER, INC		1217 W DANVILLE ST			SOUTH HILL	VA	23970	
G & G BRANDS, INC		8601 COBBLESTONE			AUSTIN	TX	78735	
G & G CONSTRUCTION, INC		261 COUNTY ROAD 465			MERIDIAN	MS	39301	
G & G GLASS CO		1300 25TH ST			SNYDER	TX	79549	
G & G PEST CONTROL		301 S. ADAMS ST.			BEEVILLE	TX	78102	
G & H BUSINESS SOLUTIONS, INC		11550 FM 1764			SANTA FE	TX	77510	
G & H BUSINESS SOLUTIONS, INC		P.O. BOX 890745			HOUSTON	TX	77289	
G & H TEXTILES TRADING INC		1988 CAMFIELD AVE			COMMERCE	CA	90040	
G & I VI ST. CHARLES RETAIL LLC	C/O AMERICAN COMMERCIAL REALTY CORP	300 AVENUE OF THE CHAMPIONS SUITE 140			PALM BEACH GARDENS	FL	33418	
G & J HOLDINGS, LLC		135 LUNDQUIST DR			BRAINTREE	MA	02184	
G & K HEATING AND COOLING PLUS INC		6433 REVERE PLACE			FORT WAYNE	IN	46835	
G & K MECHANICAL SERVICES		4665 S. 000 ROAD			BERNE	IN	46711	
G & N Properties	Garrett	PO Drawer 36			Fountain Inn	SC	29644	
G & S MOTAL PRODUCTS		3330 EAST 79TH STREET			CLEVELAND	OH	44127	
G & S OFFPRICE INC		NEW COMMERCIAL CAPITAL,	FILE 749269		LOS ANGELES	CA	90074-9269	
G A GERTMENIAN & SONS		300 WEST AVENUE 33			LOS ANGELES	CA	90031	
G A, O B (Minor)		Address on File						
G BY GUESS K & M ASSOCIATES		PO BOX 934825	PO BOX 934825		ATLANTA	GA	31193-4825	
G H BASS & CO		P.O. BOX 532513			ATLANTA	GA	30353-2513	
G III APPAREL/ JESSICA SIMPSON		G III LEATHER FASHIONS	PO BOX 29242		NEW YORK	NY	10087	
G MEN		WASTE REMOVAL & ROLLOFF RENTAL	PO BOX 269		ELY	MN	55731	
G N S FOODS		2109 E.DIVISION			ARLINGTON	TX	76011	
G OBERTI FASHION INC		1534 PLAZA LANE	SUITE 116		BURLINGAME	CA	94010	
G P, R JR (Minor)		Address on File						
G W ELECTRIC., INC		1524 BUCHANAN TRAIL EAST			GREENCASTLE	PA	17225	
G I A DIVISION OF MIDWEST-CBK		PO BOX 529			BUFFALO	NY	14240-0529	
G&I IX Specialty Ret LLC	Alana Miniard	c/o SVN/RICORE Investment Management, Inc.	10123 Alliance Rd., Suite 300		Blue Ash	OH	45242	
G&J PEPSI COLA BOTTLING		9435 WATERSTONE BLVD STE 390			CINCINATTI	OH	45249	
G&T SERVICES		51012 230TH STREET			GLENWOOD	IA	51534	
G, A (Minor)		Address on File						
G, A (Minor)		Address on File						
G, A (Minor)		Address on File						
G, A (Minor)		Address on File						
G, A (Minor)		Address on File						
G, A (Minor)		Address on File						
G, A (Minor)		Address on File						
G, A (Minor)		Address on File						
G, A (Minor)		Address on File						

Exhibit K
 Creditor Matrix
 Served via First Class Mail

CreditorName	CreditorNoticeName	Address1	Address2	Address3	City	State	Zip	Country
G, A (Minor)		Address on File						
G, A (Minor)		Address on File						
G, A (Minor)		Address on File						
G, A (Minor)		Address on File						
G, A (Minor)		Address on File						
G, A (Minor)		Address on File						
G, A (Minor)		Address on File						
G, A A (Minor)		Address on File						
G, A B (Minor)		Address on File						
G, A B (Minor)		Address on File						
G, A B (Minor)		Address on File						
G, A B (Minor)		Address on File						
G, A B (Minor)		Address on File						
G, A C (Minor)		Address on File						
G, A C (Minor)		Address on File						
G, A D (Minor)		Address on File						
G, A D (Minor)		Address on File						
G, A E (Minor)		Address on File						
G, A H (Minor)		Address on File						
G, A J (Minor)		Address on File						
G, A J (Minor)		Address on File						
G, A J (Minor)		Address on File						
G, A J (Minor)		Address on File						
G, A K (Minor)		Address on File						
G, A L (Minor)		Address on File						
G, A L (Minor)		Address on File						
G, A L (Minor)		Address on File						
G, A L (Minor)		Address on File						
G, A L (Minor)		Address on File						
G, A M (Minor)		Address on File						
G, A P (Minor)		Address on File						
G, A R (Minor)		Address on File						
G, A S (Minor)		Address on File						
G, A S (Minor)		Address on File						
G, B (Minor)		Address on File						
G, B (Minor)		Address on File						
G, B (Minor)		Address on File						
G, B (Minor)		Address on File						
G, B A (Minor)		Address on File						
G, B A (Minor)		Address on File						
G, B A (Minor)		Address on File						
G, B C (Minor)		Address on File						
G, B E (Minor)		Address on File						
G, B G (Minor)		Address on File						
G, B J (Minor)		Address on File						
G, B L (Minor)		Address on File						
G, B M (Minor)		Address on File						
G, B M (Minor)		Address on File						
G, B M (Minor)		Address on File						
G, B R (Minor)		Address on File						
G, B R (Minor)		Address on File						
G, B S (Minor)		Address on File						

Exhibit K
 Creditor Matrix
 Served via First Class Mail

CreditorName	CreditorNoticeName	Address1	Address2	Address3	City	State	Zip	Country
G, B S (Minor)		Address on File						
G, B S (Minor)		Address on File						
G, C (Minor)		Address on File						
G, C (Minor)		Address on File						
G, C (Minor)		Address on File						
G, C (Minor)		Address on File						
G, C (Minor)		Address on File						
G, C (Minor)		Address on File						
G, C (Minor)		Address on File						
G, C A (Minor)		Address on File						
G, C A (Minor)		Address on File						
G, C A (Minor)		Address on File						
G, C B (Minor)		Address on File						
G, C B (Minor)		Address on File						
G, C C (Minor)		Address on File						
G, C D (Minor)		Address on File						
G, C G (Minor)		Address on File						
G, C G (Minor)		Address on File						
G, C I (Minor)		Address on File						
G, C J (Minor)		Address on File						
G, C K (Minor)		Address on File						
G, C M (Minor)		Address on File						
G, C N (Minor)		Address on File						
G, C N (Minor)		Address on File						
G, C R (Minor)		Address on File						
G, C R (Minor)		Address on File						
G, C R (Minor)		Address on File						
G, C R (Minor)		Address on File						
G, C R (Minor)		Address on File						
G, C S (Minor)		Address on File						
G, C S (Minor)		Address on File						
G, D (Minor)		Address on File						
G, D (Minor)		Address on File						
G, D (Minor)		Address on File						
G, D (Minor)		Address on File						
G, D (Minor)		Address on File						
G, D (Minor)		Address on File						
G, D (Minor)		Address on File						
G, D A (Minor)		Address on File						
G, D B (Minor)		Address on File						
G, D C (Minor)		Address on File						
G, D D (Minor)		Address on File						
G, D M (Minor)		Address on File						
G, D N (Minor)		Address on File						
G, D N (Minor)		Address on File						
G, D N (Minor)		Address on File						
G, D S (Minor)		Address on File						
G, D T (Minor)		Address on File						
G, E (Minor)		Address on File						
G, E (Minor)		Address on File						
G, E (Minor)		Address on File						
G, E A (Minor)		Address on File						
G, E C (Minor)		Address on File						
G, E E (Minor)		Address on File						

Exhibit K
 Creditor Matrix
 Served via First Class Mail

CreditorName	CreditorNoticeName	Address1	Address2	Address3	City	State	Zip	Country
G, E G (Minor)		Address on File						
G, E M (Minor)		Address on File						
G, E M (Minor)		Address on File						
G, E R (Minor)		Address on File						
G, F (Minor)		Address on File						
G, F M (Minor)		Address on File						
G, G (Minor)		Address on File						
G, G (Minor)		Address on File						
G, G (Minor)		Address on File						
G, G (Minor)		Address on File						
G, G A (Minor)		Address on File						
G, G E (Minor)		Address on File						
G, G G (Minor)		Address on File						
G, G J (Minor)		Address on File						
G, G L (Minor)		Address on File						
G, G L (Minor)		Address on File						
G, G N (Minor)		Address on File						
G, G V (Minor)		Address on File						
G, H (Minor)		Address on File						
G, H B (Minor)		Address on File						
G, H E (Minor)		Address on File						
G, H F (Minor)		Address on File						
G, H L (Minor)		Address on File						
G, I (Minor)		Address on File						
G, I (Minor)		Address on File						
G, I (Minor)		Address on File						
G, I (Minor)		Address on File						
G, I (Minor)		Address on File						
G, I N (Minor)		Address on File						
G, J (Minor)		Address on File						
G, J (Minor)		Address on File						
G, J (Minor)		Address on File						
G, J (Minor)		Address on File						
G, J (Minor)		Address on File						
G, J (Minor)		Address on File						
G, J (Minor)		Address on File						
G, J (Minor)		Address on File						
G, J (Minor)		Address on File						
G, J (Minor)		Address on File						
G, J (Minor)		Address on File						
G, J A (Minor)		Address on File						
G, J A (Minor)		Address on File						
G, J A (Minor)		Address on File						
G, J A (Minor)		Address on File						
G, J A (Minor)		Address on File						
G, J C (Minor)		Address on File						
G, J D (Minor)		Address on File						
G, J E (Minor)		Address on File						
G, J E (Minor)		Address on File						
G, J J (Minor)		Address on File						
G, J L (Minor)		Address on File						
G, J L (Minor)		Address on File						
G, J L (Minor)		Address on File						

Exhibit K
 Creditor Matrix
 Served via First Class Mail

CreditorName	CreditorNoticeName	Address1	Address2	Address3	City	State	Zip	Country
G, J M (Minor)		Address on File						
G, J M (Minor)		Address on File						
G, J M (Minor)		Address on File						
G, J M (Minor)		Address on File						
G, J N (Minor)		Address on File						
G, J R (Minor)		Address on File						
G, J R (Minor)		Address on File						
G, J R (Minor)		Address on File						
G, J R (Minor)		Address on File						
G, J R (Minor)		Address on File						
G, J R (Minor)		Address on File						
G, J S (Minor)		Address on File						
G, J S (Minor)		Address on File						
G, J V (Minor)		Address on File						
G, J V (Minor)		Address on File						
G, J Y (Minor)		Address on File						
G, K (Minor)		Address on File						
G, K (Minor)		Address on File						
G, K (Minor)		Address on File						
G, K (Minor)		Address on File						
G, K (Minor)		Address on File						
G, K (Minor)		Address on File						
G, K (Minor)		Address on File						
G, K (Minor)		Address on File						
G, K A (Minor)		Address on File						
G, K A (Minor)		Address on File						
G, K A (Minor)		Address on File						
G, K A (Minor)		Address on File						
G, K C (Minor)		Address on File						
G, K F (Minor)		Address on File						
G, K F (Minor)		Address on File						
G, K G (Minor)		Address on File						
G, K G (Minor)		Address on File						
G, K J (Minor)		Address on File						
G, K L (Minor)		Address on File						
G, K L (Minor)		Address on File						
G, K L (Minor)		Address on File						
G, K M (Minor)		Address on File						
G, K M (Minor)		Address on File						
G, K M (Minor)		Address on File						
G, K M (Minor)		Address on File						
G, K N (Minor)		Address on File						
G, K N (Minor)		Address on File						
G, K N (Minor)		Address on File						
G, K P (Minor)		Address on File						
G, K R (Minor)		Address on File						
G, K R (Minor)		Address on File						
G, K R (Minor)		Address on File						
G, K R (Minor)		Address on File						
G, K S (Minor)		Address on File						
G, L (Minor)		Address on File						
G, L (Minor)		Address on File						
G, L (Minor)		Address on File						

Exhibit K
 Creditor Matrix
 Served via First Class Mail

CreditorName	CreditorNoticeName	Address1	Address2	Address3	City	State	Zip	Country
G, L (Minor)		Address on File						
G, L (Minor)		Address on File						
G, L (Minor)		Address on File						
G, L (Minor)		Address on File						
G, L A (Minor)		Address on File						
G, L A (Minor)		Address on File						
G, L D (Minor)		Address on File						
G, L D (Minor)		Address on File						
G, L E (Minor)		Address on File						
G, L H (Minor)		Address on File						
G, L J (Minor)		Address on File						
G, L M (Minor)		Address on File						
G, L M (Minor)		Address on File						
G, L M (Minor)		Address on File						
G, L S (Minor)		Address on File						
G, L S (Minor)		Address on File						
G, M (Minor)		Address on File						
G, M (Minor)		Address on File						
G, M (Minor)		Address on File						
G, M (Minor)		Address on File						
G, M (Minor)		Address on File						
G, M (Minor)		Address on File						
G, M (Minor)		Address on File						
G, M (Minor)		Address on File						
G, M (Minor)		Address on File						
G, M (Minor)		Address on File						
G, M (Minor)		Address on File						
G, M (Minor)		Address on File						
G, M (Minor)		Address on File						
G, M A (Minor)		Address on File						
G, M A (Minor)		Address on File						
G, M A (Minor)		Address on File						
G, M A (Minor)		Address on File						
G, M A (Minor)		Address on File						
G, M A (Minor)		Address on File						
G, M A (Minor)		Address on File						
G, M C (Minor)		Address on File						
G, M C (Minor)		Address on File						
G, M D (Minor)		Address on File						
G, M F (Minor)		Address on File						
G, M G (Minor)		Address on File						
G, M H (Minor)		Address on File						
G, M I (Minor)		Address on File						
G, M J (Minor)		Address on File						
G, M K (Minor)		Address on File						
G, M L (Minor)		Address on File						
G, M L (Minor)		Address on File						
G, M L (Minor)		Address on File						
G, M L (Minor)		Address on File						
G, M L (Minor)		Address on File						
G, M M (Minor)		Address on File						
G, M O (Minor)		Address on File						
G, M R (Minor)		Address on File						

Exhibit K
 Creditor Matrix
 Served via First Class Mail

CreditorName	CreditorNoticeName	Address1	Address2	Address3	City	State	Zip	Country
G, M R (Minor)		Address on File						
G, M S (Minor)		Address on File						
G, N (Minor)		Address on File						
G, N (Minor)		Address on File						
G, N (Minor)		Address on File						
G, N (Minor)		Address on File						
G, N C (Minor)		Address on File						
G, N E (Minor)		Address on File						
G, N J (Minor)		Address on File						
G, N K (Minor)		Address on File						
G, N T (Minor)		Address on File						
G, N T (Minor)		Address on File						
G, O (Minor)		Address on File						
G, O (Minor)		Address on File						
G, P (Minor)		Address on File						
G, P (Minor)		Address on File						
G, P (Minor)		Address on File						
G, P E (Minor)		Address on File						
G, P L (Minor)		Address on File						
G, P Sarai (Minor)		Address on File						
G, R (Minor)		Address on File						
G, R (Minor)		Address on File						
G, R A (Minor)		Address on File						
G, R A (Minor)		Address on File						
G, R C (Minor)		Address on File						
G, R D (Minor)		Address on File						
G, R D (Minor)		Address on File						
G, R D (Minor)		Address on File						
G, R H (Minor)		Address on File						
G, R L (Minor)		Address on File						
G, R M (Minor)		Address on File						
G, R M (Minor)		Address on File						
G, R M (Minor)		Address on File						
G, R M (Minor)		Address on File						
G, R N (Minor)		Address on File						
G, S (Minor)		Address on File						
G, S (Minor)		Address on File						
G, S (Minor)		Address on File						
G, S (Minor)		Address on File						
G, S (Minor)		Address on File						
G, S (Minor)		Address on File						
G, S A (Minor)		Address on File						
G, S A (Minor)		Address on File						
G, S A (Minor)		Address on File						
G, S B (Minor)		Address on File						
G, S C (Minor)		Address on File						
G, S D (Minor)		Address on File						
G, S D (Minor)		Address on File						
G, S D (Minor)		Address on File						
G, S D (Minor)		Address on File						
G, S D (Minor)		Address on File						
G, S E (Minor)		Address on File						
G, S I (Minor)		Address on File						

Exhibit K
 Creditor Matrix
 Served via First Class Mail

CreditorName	CreditorNoticeName	Address1	Address2	Address3	City	State	Zip	Country
G, S K (Minor)		Address on File						
G, S L (Minor)		Address on File						
G, S L (Minor)		Address on File						
G, S L (Minor)		Address on File						
G, S M (Minor)		Address on File						
G, S R (Minor)		Address on File						
G, S R (Minor)		Address on File						
G, S T (Minor)		Address on File						
G, T (Minor)		Address on File						
G, T (Minor)		Address on File						
G, T (Minor)		Address on File						
G, T (Minor)		Address on File						
G, T (Minor)		Address on File						
G, T (Minor)		Address on File						
G, T A (Minor)		Address on File						
G, T A (Minor)		Address on File						
G, T A (Minor)		Address on File						
G, T A (Minor)		Address on File						
G, T A (Minor)		Address on File						
G, T A (Minor)		Address on File						
G, T A (Minor)		Address on File						
G, T A (Minor)		Address on File						
G, T B (Minor)		Address on File						
G, T D (Minor)		Address on File						
G, T D (Minor)		Address on File						
G, T J (Minor)		Address on File						
G, T K (Minor)		Address on File						
G, T L (Minor)		Address on File						
G, T L (Minor)		Address on File						
G, T M (Minor)		Address on File						
G, T M (Minor)		Address on File						
G, T N (Minor)		Address on File						
G, T W (Minor)		Address on File						
G, V (Minor)		Address on File						
G, V (Minor)		Address on File						
G, V J (Minor)		Address on File						
G, V L (Minor)		Address on File						
G, V L (Minor)		Address on File						
G, W L (Minor)		Address on File						
G, X (Minor)		Address on File						
G, Y (Minor)		Address on File						
G, Y (Minor)		Address on File						
G, Y N (Minor)		Address on File						
G, Z (Minor)		Address on File						
G, DEBBAS CHOCOLATIER INC		5877 E BROWN AVE			FRESNO	CA	93727	
G, GIRL		2052 E VERNON AVE			VERNON	CA	90058	
G.G.I.A. II Limited		9434 Viscount, Suite 155			EI Paso	TX	79925	
G.I.X. LOGISTICS		PO BOX 1845			GRAND ISLAND	NE	68802	
G.J. Grewe, Inc	Carmody MacDonald P.C.	Robert E. Eggmann	120 S. Main Street, Ste. 1800		St. Louis	MO	63105	
G.J. Grewe, Inc	Carmody MacDonald P.C.	Thomas H. Riske	120 S. Main Street, Ste. 1800		St. Louis	MO	63105	
G3C Weslaco Westgate, LLC	Reata Property	2121 N. Arkard Street Suite 250	Attn Mary Castleberry		Dallas	TX	75201	
G3C WESLACO, LP		P.O. BOX 9010			GALVESTON	TX	77553	

Exhibit K
 Creditor Matrix
 Served via First Class Mail

CreditorName	CreditorNoticeName	Address1	Address2	Address3	City	State	Zip	Country
G4S COMPLIANCE & INVESTIGATIONS, INC		PO BOX 277469			ATLANTA	GA	30384-7469	
G4S SECURE INTEGRATION		P.O. BOX 74008035			CHICAGO	IL	60674-8035	
G4S SECURE SOLUTIONS		1395 UNIVERSITY BLVD			JUPITER	FL	33458	
GA GERTMENIAN & SONS		1130 W 2ND ST			LOS ANGELE	CA	90012	
GA/TIGER		21255 BURBANK BLVD	SUITE 400		WOODLAND HILLS	CA	91367	
Gaalswyk, Debra L		Address on File						
Gabalton, Ana K		ADDRESS ON FILE						
GABALDON, ANA K		ADDRESS ON FILE						
GABALDON, KENDRA L		ADDRESS ON FILE						
GABBARD, AMBER M		ADDRESS ON FILE						
GABBERT, CRISTI G		ADDRESS ON FILE						
GABBORIN, GENE M		ADDRESS ON FILE						
GABEL, GAIL		ADDRESS ON FILE						
GABES, MYAH		ADDRESS ON FILE						
GABINO SANTOS, ISIDRO		ADDRESS ON FILE						
GABIOLA, GINGER		ADDRESS ON FILE						
GABLE INDUSTRIES INC		771 WEST END AVE, 6D			NY	NY	10025	
GABLE, BARBARA J		ADDRESS ON FILE						
GABLE, ELIZABETH M		ADDRESS ON FILE						
Gableman, Amy		Address on File						
GABRIEL DARREL CANTU		ADDRESS ON FILE						
GABRIEL LOPEZ		ADDRESS ON FILE						
GABRIEL, APRIL		ADDRESS ON FILE						
GABRIEL, HUGUETTE		ADDRESS ON FILE						
GABRIEL, JAYDA		ADDRESS ON FILE						
Gabriel, Lula		Address on File						
GABRIEL, SAIDETH		Address on File						
GABRIELLA FERLAUTO		ADDRESS ON FILE						
GABRIELLE GREENE SULZBERGER		ADDRESS ON FILE						
GABRIELLE HODGE		ADDRESS ON FILE						
GADBURY, HAILEY N		ADDRESS ON FILE						
GADD, CAROL L		ADDRESS ON FILE						
GADDIE, PAUL J		ADDRESS ON FILE						
GADDIS, KELSEY		ADDRESS ON FILE						
GADDIS, KELSEY		ADDRESS ON FILE						
GADDY, JESSICA M		ADDRESS ON FILE						
GADE, STEPHANIE D		ADDRESS ON FILE						
Gadfield, Tina S		Address on File						
GADLAGE, BRITTANY		ADDRESS ON FILE						
Gadley, Lance T		Address on File						
Gadley, Lance T		Address on File						
Gadson, Raheed		Address on File						
GAERTNER, DEEDEE L		ADDRESS ON FILE						
GAETA, LAURA E		ADDRESS ON FILE						
GAETANI, CONNIE		ADDRESS ON FILE						
Gaetani, Connie A		Address on File						
Gaffin, Katelyn		Address on File						
GAFFNEY, JALEEUA		ADDRESS ON FILE						
GAFFNEY, LASHAY		ADDRESS ON FILE						
GAFFORD, AMBER L		ADDRESS ON FILE						
Gafford, Ruby Y		Address on File						
Gage, Michaelle		ADDRESS ON FILE						
Gagliano, Eva M		Address on File						

Exhibit K
 Creditor Matrix
 Served via First Class Mail

CreditorName	CreditorNoticeName	Address1	Address2	Address3	City	State	Zip	Country
GAGLIANO, KENDRA L		ADDRESS ON FILE						
Gagliardo, Joseph C		Address on File						
Gagliardo, Renata J		Address on File						
GAGNE, HEATHER		ADDRESS ON FILE						
GAGNE, KELLY		ADDRESS ON FILE						
GAGNE, KELLY J		ADDRESS ON FILE						
GAGNE, NICHOLAS H		ADDRESS ON FILE						
Gagnon, Donna		Address on File						
GAIL, CONNOR		ADDRESS ON FILE						
Gailes, Kenyatta C		Address on File						
GAILES, KENYATTA C		ADDRESS ON FILE						
Gaines County Courthouse		101 South Main	P.O. Box 847		Seminole	TX	79360	
GAINES COUNTY TAX COLLECTOR	Attn Legal Department	PO BOX 490			Seminole	TX	79360	
GAINES, AUDREY M		ADDRESS ON FILE						
GAINES, BAILEY		ADDRESS ON FILE						
GAINES, BRENDAN		ADDRESS ON FILE						
GAINES, DORIS		ADDRESS ON FILE						
Gaines, Hannah K		Address on File						
GAINES, JAMES R		ADDRESS ON FILE						
Gaines, Nicole		Address on File						
GAINESVILLE DAILY REGISTER		PO BOX 309			GAINESVILLE	TX	76241	
GAINESVILLE GLASS, INC		331 N CHESTNUT			GAINESVILLE	TX	76240	
Gainesville Realty, Ltd	Diane Sutton	c/o O.R.D.A. Corporation	15400 Knoll Trail, Suite 201		Dallas	TX	75248	
Gainey, Austin		Address on File						
GAINEY, BAILEE A		ADDRESS ON FILE						
GAINEY, DUSTIN		Address on File						
GAINEY, RONEIKA S		ADDRESS ON FILE						
Gainor, Susan A		Address on File						
Gainus, April		Address on File						
GAITAN, JESSICA		ADDRESS ON FILE						
GAITAN, NANCY		ADDRESS ON FILE						
GAITHER, TRESIE		ADDRESS ON FILE						
GAJENDRAVARADHAN, SAVITHA		ADDRESS ON FILE						
GAKIN, KAYLEE		ADDRESS ON FILE						
Galan, Alma		Address on File						
GALAN, EDILIA L		ADDRESS ON FILE						
Galarza, Adela		Address on File						
GALARZA, CECILY S		ADDRESS ON FILE						
Galaviz, Dennia K		Address on File						
Galaviz, Liliana		Address on File						
GALAXY TRADING 0/A TOY GALAXY		63 VIA RENZO DR.			RICHMOND HILL	ON	L4S0B4	Canada
Galazka, Jordan		Address on File						
Galazka, Jordan		Address on File						
GALBAN, BRENDA		ADDRESS ON FILE						
GALBRAITH, SARAH E		ADDRESS ON FILE						
GALBRAITH, STEPHANIE		ADDRESS ON FILE						
Galbreath, Sicily		ADDRESS ON FILE						
GALDAMEZ, PILAR E		ADDRESS ON FILE						
Gale, Cori L		ADDRESS ON FILE						
Gale, Katherine H		ADDRESS ON FILE						
GALENA PARK ISD		14705 WOODFOREST BLVD			HOUSTON	TX	77015	
GALENA PARK ISD TAX COLLECTOR		PO BOX 113			GALENA PARK	TX	77547	
GALERIE		PO BOX 631365			CINCINNATI	OH	45263-1365	

Exhibit K
 Creditor Matrix
 Served via First Class Mail

CreditorName	CreditorNoticeName	Address1	Address2	Address3	City	State	Zip	Country
GALI, LAKSHMI T		ADDRESS ON FILE						
GALICIA, ROSALINDA		ADDRESS ON FILE						
GALIMBA, BRITTNEY N		ADDRESS ON FILE						
GALINDO COLOMO, EYDA		ADDRESS ON FILE						
GALINDO DE MELENDEZ , MARIA DE LOU		ADDRESS ON FILE						
GALINDO REZA, ALEJANDRO		ADDRESS ON FILE						
Galindo, Ana B		Address on File						
Galindo, Berenisa		ADDRESS ON FILE						
GALINDO, BLANCA S		ADDRESS ON FILE						
Galindo, Brenda A		Address on File						
Galindo, Briceida		Address on File						
Galindo, Cendy		Address on File						
GALINDO, CINDY		ADDRESS ON FILE						
Galindo, Dalila		Address on File						
GALINDO, EDUARDO R		ADDRESS ON FILE						
Galindo, Elizabeth		Address on File						
GALINDO, EMELI		ADDRESS ON FILE						
Galindo, Erika L		Address on File						
GALINDO, GISELLE B		ADDRESS ON FILE						
GALINDO, KAREN Y		ADDRESS ON FILE						
Galindo, Mario		Address on File						
Galindo, Maritza		Address on File						
GALINDO, OMEGA L		ADDRESS ON FILE						
GALINDO, RAMONA M		ADDRESS ON FILE						
GALINDO, SHANNON		ADDRESS ON FILE						
GALINDO, SUSANA		ADDRESS ON FILE						
Galindo, Tammy S		ADDRESS ON FILE						
GALINDO, VANESSA		ADDRESS ON FILE						
Galindo, Victoria		Address on File						
GALINDO, VICTORIA		ADDRESS ON FILE						
GALL, KATHY A		ADDRESS ON FILE						
GALL, MELISSA		ADDRESS ON FILE						
GALLAGA, MANUEL		ADDRESS ON FILE						
GALLAGER, BETTY L		ADDRESS ON FILE						
GALLAGHER BASSETT SERVICES, INC		15763 COLLECTIONS CENTER DRIVE			CHICAGO	IL	60693	
GALLAGHER BASSETT SERVICES, INC		ACCOUNTING DEPARTMENT 5TH FLR	TWO PIERCE PLACE		ITASCA	IL	60143-3141	
GALLAGHER, AINSLEY T		ADDRESS ON FILE						
GALLAGHER, ANTASIA L		ADDRESS ON FILE						
GALLAGHER, CHRISTOPHER		ADDRESS ON FILE						
GALLAGHER, DONNA M		ADDRESS ON FILE						
GALLAGHER, MICHELLE M		ADDRESS ON FILE						
GALLANT, DIANNE M		ADDRESS ON FILE						
GALLANT, TARA L		ADDRESS ON FILE						
Gallardo Ramirez, Melissa (Melissa)		Address on File						
Gallardo Ramirez, Melissa (Melissa)		Address on File						
Gallardo, Alma A		ADDRESS ON FILE						
GALLARDO, ANDREA L		ADDRESS ON FILE						
GALLARDO, BRANDI N		ADDRESS ON FILE						
Gallardo, Brittney		Address on File						
GALLARDO, BRITTNEY E		Address on File						
GALLARDO, CARMEN D		ADDRESS ON FILE						

Exhibit K
 Creditor Matrix
 Served via First Class Mail

CreditorName	CreditorNoticeName	Address1	Address2	Address3	City	State	Zip	Country
GALLARDO, ISABELLA		ADDRESS ON FILE						
GALLARDO, MAYRA A		ADDRESS ON FILE						
GALLARDO, MICHELLE		ADDRESS ON FILE						
GALLARDO, SONIA M		ADDRESS ON FILE						
GALLAWAY, LINDSEY C		ADDRESS ON FILE						
Galloway, Sabrina		Address on File						
GALLE, ASHLEY		ADDRESS ON FILE						
GALLE, MARGARET A		ADDRESS ON FILE						
GALLE, NICOLE L		ADDRESS ON FILE						
GALLEGOS, ALIYAH N		ADDRESS ON FILE						
GALLEGOS, BRIANA		ADDRESS ON FILE						
Gallegos, Charles P		Address on File						
Gallegos, Charles P		Address on File						
Gallegos, Clarissa M		Address on File						
GALLEGOS, DEMETRIO V		ADDRESS ON FILE						
Gallegos, Erick A		Address on File						
Gallegos, Esequiel A		ADDRESS ON FILE						
GALLEGOS, IRMA D		ADDRESS ON FILE						
Gallegos, Isabel M (Isabel)		Address on File						
GALLEGOS, JESSICA		ADDRESS ON FILE						
GALLEGOS, JOSE M		ADDRESS ON FILE						
GALLEGOS, LUPE		ADDRESS ON FILE						
GALLEGOS, MARISSA		Address on File						
GALLEGOS, MICHELLE C		ADDRESS ON FILE						
Gallegos, Miguel A (Miguel)		Address on File						
GALLEGOS, MIRNA B		ADDRESS ON FILE						
GALLEGOS, NATALIA A		ADDRESS ON FILE						
GALLEGOS, REYNALDO		ADDRESS ON FILE						
GALLEGOS, RHEMIE		ADDRESS ON FILE						
GALLEGOS, RITO		ADDRESS ON FILE						
Gallegos, Rocio		Address on File						
GALLEGOS, ROCIO		ADDRESS ON FILE						
GALLEGOS, ROCIO		ADDRESS ON FILE						
GALLEGOS, SARAH A		ADDRESS ON FILE						
Gallegos, Sylvia		Address on File						
GALLEGOS, TONI M		ADDRESS ON FILE						
GALLEGOS, VENITA A		ADDRESS ON FILE						
GALLEGUILLOS, LINDA		ADDRESS ON FILE						
GALLEGUILLOS, LINDA		ADDRESS ON FILE						
GALLEGUILLOS, LINDA		ADDRESS ON FILE						
GALLEHER, MAGAN R		ADDRESS ON FILE						
Gallenberger, Timothy		ADDRESS ON FILE						
GALLERIA 2425 OWNER LLC	1700 N POST OAK BLVD STE 120	ACCOUNT 560048151	FROST BANK-1 BLVD PLACE		HOUSTON	TX	77056	
Galleria 2425 Owner LLC	c/o Hines	Sara R. Del Aguila	2425 West Loop South, Suite 350		Houston	TX	77027	
GALLERY		GALLERY	90 Spencer Street	P.O. Box 9171	Bay Shore	NY	11706-9171	
GALLERY ON THE SQUARE		110 N. MAIN ST			FRANKLIN	KY	42134	
GALLERY SALES/MISS GALLERY LLC		JUNIOR GALLERY LTD	463 SEVENTH AVE. 5TH FLR		NY	NY	10018	
GALLI, KELLY		ADDRESS ON FILE						
GALLIA COUNTY CHMABER OF COMMERCE		16 STATE ST			GALLIPOLIS	OH	45631	

Exhibit K
 Creditor Matrix
 Served via First Class Mail

CreditorName	CreditorNoticeName	Address1	Address2	Address3	City	State	Zip	Country
GALLIA COUNTY DEPARTMENT OF JOB & FAMILY SERVICES		848 THIRD AVE			GALLIPOLIS	OH	45631	
GALLICHIO, JOSEPH K		ADDRESS ON FILE						
GALLIEN, SHANNON		ADDRESS ON FILE						
GALLIETT, ZACHARY		ADDRESS ON FILE						
GALLIGAN, JOSHUA G		ADDRESS ON FILE						
GALLINA, MEREDITH I		ADDRESS ON FILE						
GALLINGER, HAILEY		ADDRESS ON FILE						
GALLION-ORTIZ, JORDAN L		ADDRESS ON FILE						
GALLIPOLIS CITY INCOME TAX		518 SECOND AVE			GALLIPOLIS	OH	45631	
GALLIPOLIS CITY SCHOOL DISTRICT		61 STATE STREET			GALLIPOLIS	CO	45631	
			15397 COLLECTIONS CENTER DR					
GALLIPOLIS DAILY TRIBUNE		HEARTLAND DAILY TRIBUNE			CHICAGO	IL	60693	
GALLIPOLIS DAILY TRIBUNE		PO BOX 690			MIAMISBURG	OH	45342	
Gallo, Mollie S		Address on File						
GALLO, SAMANTHA A		ADDRESS ON FILE						
GALLONT, RAFAEL E		ADDRESS ON FILE						
GALLOW, REYONNA GALL L		ADDRESS ON FILE						
Gallow, Shaquana		Address on File						
GALLOWAY BECK PLUMBING, HEATING & COOLING		PO BOX 1980			MARTINSVILLE	IN	46151	
GALLOWAY, ANFERNEE		ADDRESS ON FILE						
GALLOWAY, DEONCA B		ADDRESS ON FILE						
GALLOWAY, JESSICA		ADDRESS ON FILE						
GALLOWAY, JINQUISHA		ADDRESS ON FILE						
GALLOWAY, PATRICIA A		ADDRESS ON FILE						
GALLOWAYS ELECTRICAL SERVICES		12066 HWY 341			RANDOLPH	MS	38864	
GALLS		1340 RUSSELL CAVE RD			LEXINGTON	KY	40505	
			24296 NETWORK PLACE					
GALLS		AN ARAMARK CO.			CHICAGO	IL	60673-1224	
GALLS		PO BOX 71628			CHICAGO	IL	60694-1628	
GALLUP RIO WEST LLC	ATTENTION ANITA ARTALEJO	1300 WEST I-40 FRONTAGE ROAD			GALLUP	NM	87301	
GALMICHE, VALERIA		ADDRESS ON FILE						
GALMICHE, VALERIA		ADDRESS ON FILE						
GA-LOREAL		25562 NETWORK PLACE			CHICAGO	IL	60673-1255	
					RANCHO CUCOMONGA	CA	91730	
GALT INTERNATIONAL (ACH)		8833 FLOWER ROAD						
GALUSHA, CHRISTOPHER E		ADDRESS ON FILE						
Galusha, Taylor S		Address on File						
Galvan, Aaron J		Address on File						
GALVAN, AMELIA		ADDRESS ON FILE						
GALVAN, ANDREW M		ADDRESS ON FILE						
GALVAN, BRENDA M		ADDRESS ON FILE						
GALVAN, FILICIA M		ADDRESS ON FILE						
GALVAN, GALILEA A		ADDRESS ON FILE						
GALVAN, ISAIAS		ADDRESS ON FILE						
GALVAN, JAZMIN		ADDRESS ON FILE						
GALVAN, JORDAN J		ADDRESS ON FILE						
GALVAN, KAITLYN M		ADDRESS ON FILE						
Galvan, Monica Y		Address on File						
GALVAN, SARA		ADDRESS ON FILE						
Galvan, Shaylee P		Address on File						

Exhibit K
 Creditor Matrix
 Served via First Class Mail

CreditorName	CreditorNoticeName	Address1	Address2	Address3	City	State	Zip	Country
GALVAN, YOLANDA		ADDRESS ON FILE						
Galvan, Zenaida E		Address on File						
GALVESTON AREA AMBULANCE AUTHORITY		P.O. BOX 939			LAMARQUE	TX	77568-0939	
Galveston County	Galveston County	Po Box 1169			Galveston	TX	77553-1169	
GALVESTON COUNTY CLERKS OFFICE		PO BOX 17253			GALVESTON	TX	77552	
GALVESTON COUNTY FAIR & RODEO INC		PO BOX 889			SANTA FE	TX	77510	
GALVESTON COUNTY TAX COLLECTOR	Attn Legal Department	PO Box 1169			Galveston	TX	77553	
GALVESTON COUNTY TAX COLLECTOR		722 MOODY 21ST STREET			GALVESTON	TX	77550	
Galvez, Angelica M		Address on File						
Galvez, Beatriz		Address on File						
GALVEZ, CARMEN		ADDRESS ON FILE						
GALVEZ, PAOLA		ADDRESS ON FILE						
GALVEZ, SAMANTHA N		ADDRESS ON FILE						
Galvin, Shureka X		Address on File						
Galvin, Shureka X		Address on File						
Gama, Lupe		ADDRESS ON FILE						
Gama, Ofelia M		Address on File						
Gama, Ofelia M		Address on File						
GAMAGE, KAITLYN A		ADDRESS ON FILE						
GAMAGO		335 8TH STREET			SAN FRANCISCO	CA	94103	
GAMARRO BRAN, ANDRES A		ADDRESS ON FILE						
GAMBLE, CHEYENNE		ADDRESS ON FILE						
GAMBLE, JENNIFER C		ADDRESS ON FILE						
GAMBLE, JERICA		ADDRESS ON FILE						
Gamble, Katie		ADDRESS ON FILE						
Gamble, Katie		ADDRESS ON FILE						
GAMBLE, KEIRA		ADDRESS ON FILE						
Gamble, Kristina G		ADDRESS ON FILE						
Gamble, Rochelle C		Address on File						
GAMBLE, STEPHANIE		ADDRESS ON FILE						
GAMBLE, TOBY		ADDRESS ON FILE						
GAMBLE, TRACIE M		ADDRESS ON FILE						
GAMBLE, TRACY L		ADDRESS ON FILE						
Gamblin, Charlotte C		Address on File						
GAMBLIN, TRINA J		ADDRESS ON FILE						
GAMBOA, ERICA		ADDRESS ON FILE						
Gamboa, Jennifer		Address on File						
GAME APPAREL		137 SOUTH BROADWAY			SOUTH AMBOY	NY	08879	
GAME GUARD		1301 CENTURY DR			CARROLLTON	TX	75006	
GAME TIME SIDEKICKS, LLC		2339 W. BEAVER CREEK DR			POWELL	TN	37849	
GAME TIME, LLC/GENEVA WATCH		GENEVA WATCH GROUP	75 REMITTANCE DRIVE	SUITE 3026	CHICAGO	IL	60675-3026	
GAMEDAY BOOT COMPANY		1120 Gofoth Rd.	SUITE K		KYLE	TX	78640	
GAMEMASTER		1624 DOLWICK DRIVE			ERLANGER	KY	41018	
Gamer, Leah T		Address on File						
Gameros, Tomasa		Address on File						
GAMESFORMOTION		C/O RABOBANK NA	3815 E THOUSAND OAKS BLD		WESTLAKE VILLAGE	CA	91362	
GAMETIME SNACKS		12FIVE CAPITAL FBO	GAMETIME SNACKS LLC	PO BOX 962	SOUTH BEND	IN	46624	
GAMEWEAR		70 HUDSON STREET	SECOND FLOOR		HOBOKEN	NJ	07030	
GAMEZ ESPINOZA, JENNIFER E		ADDRESS ON FILE						

Exhibit K
 Creditor Matrix
 Served via First Class Mail

CreditorName	CreditorNoticeName	Address1	Address2	Address3	City	State	Zip	Country
Gamez Perdomo, Dayan S S		Address on File						
GAMEZ, ALICIA		ADDRESS ON FILE						
Gamez, Carina		Address on File						
GAMEZ, CRISTIAN D		ADDRESS ON FILE						
GAMEZ, JENNIFFER		ADDRESS ON FILE						
Gamez, Mia N		Address on File						
GAMEZ, MIA N		ADDRESS ON FILE						
GAMINO, SUSANA		ADDRESS ON FILE						
GAMMA ELECTRIC		P.O. BOX 1147			WINNEMUCCA	NV	89446	
GAMMONS, BRIANNA		ADDRESS ON FILE						
GAMMONS, DEIRDRA G		ADDRESS ON FILE						
Gammons, Gina		Address on File						
GANDARA, MARY		ADDRESS ON FILE						
GANDHARI, DEEPA R		ADDRESS ON FILE						
GANDHI, DIVYA C		ADDRESS ON FILE						
GANDLA, SOWJANYA		ADDRESS ON FILE						
GANDOLFO, LUCY		ADDRESS ON FILE						
GANDY, SAVANNAH		ADDRESS ON FILE						
Gandy, Terrie K		ADDRESS ON FILE						
GANDY, TIMOTHY K		ADDRESS ON FILE						
Ganey, Juda A		Address on File						
GANN, KASSIE N		ADDRESS ON FILE						
GANNAWAY, IVANA I		ADDRESS ON FILE						
GANNETT MICHIGAN NEWSPAPERS		PO BOX 677313			DALLAS	TX	75267-7313	
GANNETT NEWSPAPERS OF LOUISIANA		THE DAILY ADVERTISER	PO BOX 677326		DALLAS	TX	75267-7326	
GANNETT NEWSPAPERS OF LOUISIANA		THE NEWS-STAR	PO BOX 677326		DALLAS	TX	75267-7326	
GANNETT NEWSPAPERS OF LOUISIANA		THE TOWN TALK	PO BOX 677326		DALLAS	TX	75267-7326	
Gant, Enre A		Address on File						
GANT, JOHN A		ADDRESS ON FILE						
GANT, MATILDE A		ADDRESS ON FILE						
GANTT, KADEDRA S		ADDRESS ON FILE						
GANUS, KALYNN		ADDRESS ON FILE						
GANZ		60 INDUSTRIAL PARKWAY	SUITE, 043		CHEEKTOWAGA	NY	14227-9903	
GANZ		908 NIAGARA FALLS BLVD	#043		NORTH TONAWANDA	NY	14120-2060	
GANZ INC		PO BOX 530			BUFFALO	NY	14240	
GANZER, JESSYKA L		ADDRESS ON FILE						
Gaona, Guadalupe Y		Address on File						
GAONA, KASSANDRA		ADDRESS ON FILE						
GAR FIELD CLUB LP	GAR 1 PORTFOLIO LP	PO BOX 6076			HICKSVILLE	NY	11802	
GARAGNANI, KIMBERLY		ADDRESS ON FILE						
Garamillo, Dominga V		ADDRESS ON FILE						
GARAVAGLIA, ANA		ADDRESS ON FILE						
GARAY, ARIANA L		ADDRESS ON FILE						
GARAY, HOLLY A		ADDRESS ON FILE						
Garay, Leslie A		Address on File						
GARBAGE COLLECTION CO		1853 N. US HWY 83			ROMA	TX	78584	
GARBAGE GATORS		P.O. BOX 32108			AMARILLO	TX	79120	
GARBER ELECTRICAL CONTRACTOR		100 ROCKRIDGE ROAD			ENGLEWOOD	OH	45322	
GARBER, DAKOTA E		ADDRESS ON FILE						
GARCEAU, TARA		ADDRESS ON FILE						

Exhibit K
 Creditor Matrix
 Served via First Class Mail

CreditorName	CreditorNoticeName	Address1	Address2	Address3	City	State	Zip	Country
GARCEL, JUAN C		ADDRESS ON FILE						
Garcia Aguilar, Anadeli		Address on File						
Garcia Aguilar, Sayra J		ADDRESS ON FILE						
GARCIA GROUP		5154 PEACHTREE BOULEVARD			ATLANTA	GA	30341	
Garcia Ortiz, Ma Guadalupe (Lupita)		Address on File						
GARCIA PEREZ, MARI		ADDRESS ON FILE						
Garcia Pineda, Feliciano		Address on File						
GARCIA PLASCENCIA, ALONDRA		ADDRESS ON FILE						
GARCIA PLUMBING		P.O. BOX 1162			ENNIS	TX	75120	
GARCIA RENTERIA, NANCY		ADDRESS ON FILE						
GARCIA SANTAMARIA, ESTEFANIA		ADDRESS ON FILE						
Garcia Suarez, Angelica		Address on File						
GARCIA TILE & STONE LLC		32955 SANDSTONE DR.			LEWES	DE	19958	
GARCIA, ADALINE		ADDRESS ON FILE						
GARCIA, ADRIANA N		ADDRESS ON FILE						
GARCIA, AILYN		ADDRESS ON FILE						
GARCIA, AIMEE Y		ADDRESS ON FILE						
Garcia, Alexis K		Address on File						
GARCIA, ALEXIS N		ADDRESS ON FILE						
Garcia, Alicia		Address on File						
Garcia, Alisia J		Address on File						
GARCIA, ALLISON L		ADDRESS ON FILE						
Garcia, Alma P		ADDRESS ON FILE						
GARCIA, ALONDRA		ADDRESS ON FILE						
Garcia, Alvaro		Address on File						
GARCIA, AMANDA J		ADDRESS ON FILE						
GARCIA, AMBER R		ADDRESS ON FILE						
GARCIA, AMY		ADDRESS ON FILE						
GARCIA, ANABELA		ADDRESS ON FILE						
GARCIA, ANAHI		ADDRESS ON FILE						
GARCIA, ANALLELY		ADDRESS ON FILE						
Garcia, Angelica M		Address on File						
Garcia, Angelica M		Address on File						
GARCIA, ANGELITA G		ADDRESS ON FILE						
GARCIA, ANGIE J		ADDRESS ON FILE						
Garcia, Anna C		Address on File						
GARCIA, ANNA LISA		ADDRESS ON FILE						
GARCIA, ANTONIA		ADDRESS ON FILE						
Garcia, Aracelli M		Address on File						
Garcia, Arcelia		Address on File						
GARCIA, ARIATNE A		ADDRESS ON FILE						
GARCIA, ASHLEY		ADDRESS ON FILE						
Garcia, Ashley N		Address on File						
Garcia, Bambi L		Address on File						
GARCIA, BARBARA		ADDRESS ON FILE						
Garcia, Belinda		Address on File						
GARCIA, BELINDA		ADDRESS ON FILE						
Garcia, Belinda J		Address on File						
GARCIA, BENJAMIN A		ADDRESS ON FILE						
GARCIA, BERTA A		ADDRESS ON FILE						
GARCIA, BRENDA L		ADDRESS ON FILE						
GARCIA, BRIANNA L		ADDRESS ON FILE						
GARCIA, BRIANNA N		ADDRESS ON FILE						

Exhibit K
 Creditor Matrix
 Served via First Class Mail

CreditorName	CreditorNoticeName	Address1	Address2	Address3	City	State	Zip	Country
GARCIA, BRITTANY H		ADDRESS ON FILE						
Garcia, Brittany M		Address on File						
Garcia, Caitlin		Address on File						
Garcia, Camelia		Address on File						
GARCIA, CAROLINA		ADDRESS ON FILE						
GARCIA, CAROLINA D		ADDRESS ON FILE						
GARCIA, CASSANDRA		ADDRESS ON FILE						
GARCIA, CASSANDRA J		ADDRESS ON FILE						
Garcia, Cathy		Address on File						
GARCIA, CERISE		ADDRESS ON FILE						
GARCIA, CESAR		ADDRESS ON FILE						
GARCIA, CHASIDY D		ADDRESS ON FILE						
GARCIA, CHRISTINA		ADDRESS ON FILE						
GARCIA, CHRISTY L		ADDRESS ON FILE						
GARCIA, CIARA J		ADDRESS ON FILE						
Garcia, Cindy		ADDRESS ON FILE						
GARCIA, CLARIBEL		ADDRESS ON FILE						
GARCIA, CLARISA		ADDRESS ON FILE						
GARCIA, CORINNA C		ADDRESS ON FILE						
GARCIA, COURTNEY L		ADDRESS ON FILE						
GARCIA, CRISSY R		ADDRESS ON FILE						
GARCIA, CRISTINA		ADDRESS ON FILE						
GARCIA, CRISTINA E		ADDRESS ON FILE						
GARCIA, CRYSTAL		ADDRESS ON FILE						
Garcia, Cynthia		Address on File						
Garcia, Cynthia A		Address on File						
Garcia, Daisy		Address on File						
GARCIA, DAISY		ADDRESS ON FILE						
Garcia, Daniela		Address on File						
GARCIA, DARLENE L		ADDRESS ON FILE						
GARCIA, DAVID M		ADDRESS ON FILE						
Garcia, Deborah		ADDRESS ON FILE						
Garcia, Deborah K (Debbie)		Address on File						
GARCIA, DEEDRA D		ADDRESS ON FILE						
GARCIA, DELIA G		ADDRESS ON FILE						
GARCIA, DESTINY R		ADDRESS ON FILE						
GARCIA, DEVON A		ADDRESS ON FILE						
GARCIA, DIANA		ADDRESS ON FILE						
GARCIA, DIANA L		ADDRESS ON FILE						
Garcia, Diana R		Address on File						
GARCIA, DILANIA		ADDRESS ON FILE						
GARCIA, DOMINIC		ADDRESS ON FILE						
GARCIA, EMELY		ADDRESS ON FILE						
GARCIA, EMILY K		ADDRESS ON FILE						
Garcia, Erica		Address on File						
GARCIA, ERIKA		ADDRESS ON FILE						
GARCIA, ERNESTINA		ADDRESS ON FILE						
GARCIA, ESMERALDA		ADDRESS ON FILE						
Garcia, Esmeralda M		Address on File						
GARCIA, ESTRELLA M		ADDRESS ON FILE						
GARCIA, ESTRELLA M		ADDRESS ON FILE						
GARCIA, FERNANDA G		ADDRESS ON FILE						
Garcia, Fidencio		Address on File						
Garcia, Flor D		Address on File						

Exhibit K
 Creditor Matrix
 Served via First Class Mail

CreditorName	CreditorNoticeName	Address1	Address2	Address3	City	State	Zip	Country
GARCIA, FRANCISCO J		ADDRESS ON FILE						
GARCIA, GABRIEL E		ADDRESS ON FILE						
Garcia, Georgina		Address on File						
GARCIA, GERARDO A		ADDRESS ON FILE						
Garcia, Guadalupe		Address on File						
GARCIA, GUADALUPE		ADDRESS ON FILE						
GARCIA, GUADELUPE		ADDRESS ON FILE						
Garcia, Hannah		Address on File						
GARCIA, HECTOR		ADDRESS ON FILE						
GARCIA, HERMARY		ADDRESS ON FILE						
GARCIA, HILDA C		ADDRESS ON FILE						
Garcia, Humberto C		Address on File						
GARCIA, ILIANNA M		ADDRESS ON FILE						
Garcia, Imelda		Address on File						
Garcia, Irvin		Address on File						
GARCIA, ISAAC		ADDRESS ON FILE						
GARCIA, JACLYN N		ADDRESS ON FILE						
GARCIA, JACOB		ADDRESS ON FILE						
Garcia, Jacob S (Jacob)		Address on File						
GARCIA, JACQUELIN		ADDRESS ON FILE						
GARCIA, JACQUELIN A		ADDRESS ON FILE						
GARCIA, JACQUELINE		ADDRESS ON FILE						
GARCIA, JACQUELINE N		ADDRESS ON FILE						
GARCIA, JADON I		ADDRESS ON FILE						
GARCIA, JANIE		Address on File						
GARCIA, JANINE		ADDRESS ON FILE						
GARCIA, JASMIN		ADDRESS ON FILE						
GARCIA, JASMINE		ADDRESS ON FILE						
GARCIA, JASMINE J		ADDRESS ON FILE						
GARCIA, JASMINE J		ADDRESS ON FILE						
Garcia, Jasmine Y		Address on File						
GARCIA, JASMINE Y		ADDRESS ON FILE						
Garcia, Javier		Address on File						
GARCIA, JAZMIN		ADDRESS ON FILE						
GARCIA, JENIFFER		ADDRESS ON FILE						
GARCIA, JENNA L		ADDRESS ON FILE						
Garcia, Jennifer		Address on File						
Garcia, Jennifer		Address on File						
GARCIA, JENNIFER		ADDRESS ON FILE						
GARCIA, JENNIFER E		ADDRESS ON FILE						
Garcia, Jennifer L		Address on File						
Garcia, Jeremy A		Address on File						
GARCIA, JESSALYN N		ADDRESS ON FILE						
Garcia, Jessica		Address on File						
Garcia, Jessica		Address on File						
GARCIA, JESSICA J		ADDRESS ON FILE						
GARCIA, JESUS		ADDRESS ON FILE						
GARCIA, JESUS CARINA		ADDRESS ON FILE						
Garcia, Jobina		Address on File						
Garcia, Jocelyn L		ADDRESS ON FILE						
GARCIA, JORGE T		ADDRESS ON FILE						
Garcia, Jose C (Jose)		Address on File						
Garcia, Joy W		ADDRESS ON FILE						
GARCIA, JUAN		ADDRESS ON FILE						

Exhibit K
 Creditor Matrix
 Served via First Class Mail

CreditorName	CreditorNoticeName	Address1	Address2	Address3	City	State	Zip	Country
GARCIA, JUAN A		ADDRESS ON FILE						
GARCIA, JUAN E		ADDRESS ON FILE						
GARCIA, JUAN E		ADDRESS ON FILE						
GARCIA, JUAN PEDRO		ADDRESS ON FILE						
GARCIA, JULIA A		ADDRESS ON FILE						
GARCIA, JULIANA		ADDRESS ON FILE						
GARCIA, KALEY N		ADDRESS ON FILE						
GARCIA, KARINA O		ADDRESS ON FILE						
GARCIA, KARLA		ADDRESS ON FILE						
GARCIA, KARLA E		ADDRESS ON FILE						
GARCIA, KARRA		ADDRESS ON FILE						
GARCIA, KAYLIN B		ADDRESS ON FILE						
GARCIA, KIMBERLY		ADDRESS ON FILE						
Garcia, Lannah		Address on File						
GARCIA, LAURA		ADDRESS ON FILE						
GARCIA, LIANA L		ADDRESS ON FILE						
GARCIA, LIANNE		ADDRESS ON FILE						
GARCIA, LINDA R		ADDRESS ON FILE						
GARCIA, LINDSEY		ADDRESS ON FILE						
Garcia, Lisett		Address on File						
GARCIA, LISETTE		ADDRESS ON FILE						
GARCIA, LORENA		ADDRESS ON FILE						
GARCIA, LOTTY H		ADDRESS ON FILE						
GARCIA, LOUIS J		ADDRESS ON FILE						
GARCIA, LUCERO		ADDRESS ON FILE						
GARCIA, LUZ		ADDRESS ON FILE						
GARCIA, MACARIA		ADDRESS ON FILE						
GARCIA, MAIRA E		ADDRESS ON FILE						
Garcia, Malanie		Address on File						
GARCIA, MANDY I		ADDRESS ON FILE						
Garcia, Mandy L		Address on File						
Garcia, Marcello L		Address on File						
GARCIA, MARCIE E		ADDRESS ON FILE						
Garcia, Margarita		ADDRESS ON FILE						
GARCIA, MARGARITA		ADDRESS ON FILE						
Garcia, Maria C		Address on File						
GARCIA, MARIA C		ADDRESS ON FILE						
Garcia, Maria De Lou		Address on File						
Garcia, Maria Del C		Address on File						
GARCIA, MARIA E		ADDRESS ON FILE						
GARCIA, MARIA G		ADDRESS ON FILE						
Garcia, Maria G (Maria)		Address on File						
GARCIA, MARIA I		ADDRESS ON FILE						
Garcia, Maria M		Address on File						
GARCIA, MARIA M		ADDRESS ON FILE						
Garcia, Maria M (Monica)		Address on File						
GARCIA, MARIA T		ADDRESS ON FILE						
GARCIA, MARIBEL C		ADDRESS ON FILE						
Garcia, Maricela C		ADDRESS ON FILE						
GARCIA, MARIO		ADDRESS ON FILE						
GARCIA, MARISA G		ADDRESS ON FILE						
GARCIA, MARISOL V		ADDRESS ON FILE						
Garcia, Martha A		Address on File						
Garcia, Mary		ADDRESS ON FILE						

Exhibit K
 Creditor Matrix
 Served via First Class Mail

CreditorName	CreditorNoticeName	Address1	Address2	Address3	City	State	Zip	Country
GARCIA, MARY J		ADDRESS ON FILE						
GARCIA, MARY L		ADDRESS ON FILE						
GARCIA, MARYLOU		ADDRESS ON FILE						
GARCIA, MELANIE		ADDRESS ON FILE						
GARCIA, MELISSA A		ADDRESS ON FILE						
GARCIA, MERCEDES A		ADDRESS ON FILE						
GARCIA, MICHELLE		ADDRESS ON FILE						
GARCIA, MIRANDA L		ADDRESS ON FILE						
GARCIA, NAIDA		ADDRESS ON FILE						
GARCIA, NANCY		ADDRESS ON FILE						
Garcia, Nancy R		Address on File						
GARCIA, NANCY R		ADDRESS ON FILE						
GARCIA, NATALIE		ADDRESS ON FILE						
Garcia, Neida I		Address on File						
Garcia, Nereida		ADDRESS ON FILE						
Garcia, Noel E		Address on File						
GARCIA, NOHELY		ADDRESS ON FILE						
GARCIA, NORMA		ADDRESS ON FILE						
GARCIA, NORMA A		ADDRESS ON FILE						
GARCIA, NORMA G		ADDRESS ON FILE						
GARCIA, ODALYS		ADDRESS ON FILE						
GARCIA, OFIR A		ADDRESS ON FILE						
GARCIA, OLGA		ADDRESS ON FILE						
GARCIA, OLGA E		ADDRESS ON FILE						
GARCIA, OLIVIA		ADDRESS ON FILE						
GARCIA, OMAR		ADDRESS ON FILE						
GARCIA, PABLO		ADDRESS ON FILE						
GARCIA, PATRICIA		ADDRESS ON FILE						
GARCIA, PERLA J		ADDRESS ON FILE						
Garcia, Petra		Address on File						
GARCIA, PRECIOUS L		ADDRESS ON FILE						
GARCIA, PRISCILLA		ADDRESS ON FILE						
GARCIA, PRISCILLA R		ADDRESS ON FILE						
GARCIA, RACHEL D		ADDRESS ON FILE						
GARCIA, RAFAELA G		ADDRESS ON FILE						
GARCIA, RAMON D		ADDRESS ON FILE						
GARCIA, RAUL		ADDRESS ON FILE						
Garcia, Rebeca		ADDRESS ON FILE						
GARCIA, REBEKAH L		ADDRESS ON FILE						
GARCIA, REINA		ADDRESS ON FILE						
GARCIA, REYDEEN R		ADDRESS ON FILE						
GARCIA, RICARDO J		ADDRESS ON FILE						
GARCIA, ROBERTO		ADDRESS ON FILE						
GARCIA, ROSA		ADDRESS ON FILE						
Garcia, Rosmary		Address on File						
GARCIA, SAMANTHA		ADDRESS ON FILE						
GARCIA, SAMANTHA		ADDRESS ON FILE						
GARCIA, SAMANTHA L		ADDRESS ON FILE						
GARCIA, SAMANTHA S		ADDRESS ON FILE						
GARCIA, SAN JUANA		ADDRESS ON FILE						
GARCIA, SAN JUANITA		ADDRESS ON FILE						
GARCIA, SANDRA		ADDRESS ON FILE						
GARCIA, SANDRA		ADDRESS ON FILE						
GARCIA, SANDRA L		ADDRESS ON FILE						

Exhibit K
 Creditor Matrix
 Served via First Class Mail

CreditorName	CreditorNoticeName	Address1	Address2	Address3	City	State	Zip	Country
GARCIA, SANDRA M		ADDRESS ON FILE						
GARCIA, SANDRA O		ADDRESS ON FILE						
Garcia, Sandra Y		Address on File						
GARCIA, SARA A		ADDRESS ON FILE						
GARCIA, SARA J		ADDRESS ON FILE						
Garcia, Sarah B		Address on File						
GARCIA, SARAH N		ADDRESS ON FILE						
GARCIA, SAVANNAH		ADDRESS ON FILE						
GARCIA, SHANTELLE M		ADDRESS ON FILE						
GARCIA, SHERRY A		ADDRESS ON FILE						
Garcia, Silvia J		Address on File						
GARCIA, SINTHIA		ADDRESS ON FILE						
GARCIA, SOCORRO		ADDRESS ON FILE						
Garcia, Sofia C		Address on File						
GARCIA, SONIA L		ADDRESS ON FILE						
GARCIA, SONNY J		ADDRESS ON FILE						
GARCIA, STACEY N		ADDRESS ON FILE						
GARCIA, STEPHANIE A		ADDRESS ON FILE						
GARCIA, SYDNEY R		ADDRESS ON FILE						
GARCIA, SYLVIA		ADDRESS ON FILE						
GARCIA, TARA		ADDRESS ON FILE						
Garcia, Taylor		Address on File						
GARCIA, TAYLOR J		ADDRESS ON FILE						
GARCIA, TOMMIE R		ADDRESS ON FILE						
GARCIA, VALERIE A		ADDRESS ON FILE						
Garcia, Valerie L		Address on File						
Garcia, Vanessa		Address on File						
GARCIA, VANESSA		ADDRESS ON FILE						
GARCIA, VANESSA		ADDRESS ON FILE						
GARCIA, VANESSA A		ADDRESS ON FILE						
GARCIA, VANESSA DIAN		ADDRESS ON FILE						
GARCIA, VANESSA N		ADDRESS ON FILE						
Garcia, Velia		Address on File						
GARCIA, VERONICA R		ADDRESS ON FILE						
GARCIA, VERONICA V		ADDRESS ON FILE						
GARCIA, VICKI J		ADDRESS ON FILE						
GARCIA, VICKIE		ADDRESS ON FILE						
GARCIA, VICTORIA		ADDRESS ON FILE						
GARCIA, VICTORIA A		ADDRESS ON FILE						
Garcia, Victoria L		Address on File						
GARCIA, VIVIAN		ADDRESS ON FILE						
GARCIA, WHITNEY M		ADDRESS ON FILE						
GARCIA, YAILIN		ADDRESS ON FILE						
GARCIA, YAMARIS		ADDRESS ON FILE						
Garcia, Yaritza		Address on File						
GARCIA, YESENIA		ADDRESS ON FILE						
Garcia, Yessenia		ADDRESS ON FILE						
GARCIA, YOLANDA		ADDRESS ON FILE						
GARCIA, YOSIRA G		ADDRESS ON FILE						
GARCIA, ZENAITHA X		ADDRESS ON FILE						
GARCIA-ALVAREZ, ROSARIO		ADDRESS ON FILE						
GARCIA-BARBOZA, SANDRA A		ADDRESS ON FILE						
GARCIA-COMER, AURORA F		ADDRESS ON FILE						
GARCIA-GARCIA, MELISA K		ADDRESS ON FILE						

Exhibit K
 Creditor Matrix
 Served via First Class Mail

CreditorName	CreditorNoticeName	Address1	Address2	Address3	City	State	Zip	Country
Garcia-Gonzalez, Anjelita L		Address on File						
Garcia-Hernandez, Roxann		ADDRESS ON FILE						
Garcia-Vega, Ariana		Address on File						
Garda CL Southwest, Inc		2000 NW Corporate Blvd.			Boca Raton	FL	33431	
Garden City Administrative Center		301 N. 8th Street			Garden City	KS	67846	
GARDEN CITY DOWNTOWN VISION		120 E. LAUREL			GARDEN CITY	KS	67846	
GARDEN CITY TELEGRAM		PO BOX 2243			HUTCHINSON	KS	67504-2243	
GARDEN MEADOW COMPANY		27/F KING KONG CO. CENTR	9 DES VOEUX ROAD WEST		SHEUNG WAN	HK		Hong Kong
Garden Meadow Ltd		2/f Wing Yee Coml Bldg	5 Wing Kut St		Central District	HK		Hong Kong
GARDEN STATE FOLIAGE		271 ADELPHIA ROAD			FARMINGDALE	NJ	07727	
GARDEN STATE FOLIAGE, LLC		600 CENTRAL AVE			FARMINGDALE	NJ	07727	
GARDENDALE CHAMBER OF COMMERCE		925 MAIN ST			GARDENDALE	AL	35071	
Gardendale City Hall		925 Main Street			Gardendale	AL	35071	
GARDENIA LTD		GARDENIA LTD	28 EATON ROAD		EATONTOWN	NJ	07724	
GARDENSIDE CENTER LLC	Ershco	Don Ershig	1800 N. Elm Street		Henderson	KY	45420	
GARDENSIDE CENTER LLC		2606 ZION RD			HENDERSON	KY	42420	
GARDENSIDE CENTER LLC		PO BOX 634183			CINCINNATI	OH	45263-4183	
GARDENTOWN EMERGENCY PHYSICIANS, PLLC		PO BOX 98781			LAS VEGAS	NV	89193	
GARDINER, AMANDA G		ADDRESS ON FILE						
GARDNER ELECTRIC LTD		PO BOX 1092			CORDELE	GA	31010	
GARDNER ELECTRIC LTD		P.O. BOX 886	300 EAST CHERRY ST		KAUFMAN	TX	75142	
GARDNER HEATING & REFRIGERATION		OF PINETOP, INC	PO BOX 2507		PINETOP	AZ	85935	
GARDNER, ALANA		ADDRESS ON FILE						
GARDNER, ALISHA D		ADDRESS ON FILE						
GARDNER, ANGELA		ADDRESS ON FILE						
GARDNER, BRANDIE		ADDRESS ON FILE						
GARDNER, CINDY		ADDRESS ON FILE						
Gardner, Cristal		Address on File						
GARDNER, DESTINY L		ADDRESS ON FILE						
GARDNER, FREDA		ADDRESS ON FILE						
GARDNER, HEATHER		ADDRESS ON FILE						
Gardner, Icerica L		Address on File						
Gardner, James D		Address on File						
Gardner, Jeana M		Address on File						
Gardner, Kalie N		Address on File						
GARDNER, KENEDY		ADDRESS ON FILE						
GARDNER, KIMBERLY		ADDRESS ON FILE						
GARDNER, LACEE J		ADDRESS ON FILE						
GARDNER, LISA R		ADDRESS ON FILE						
GARDNER, MARCY A		ADDRESS ON FILE						
GARDNER, MICHAEL		ADDRESS ON FILE						
Gardner, Randy H		Address on File						
GARDNER, SARAH		ADDRESS ON FILE						
Gardner, Shannon		Address on File						
Gardner, Shatia C		Address on File						
GARDNER, TAMMY R		ADDRESS ON FILE						
GARDNER, TREYANA Z		ADDRESS ON FILE						
GARDUNO MARIN, BARBARA		ADDRESS ON FILE						
GARDUNO, ELIZABETH		ADDRESS ON FILE						

Exhibit K
 Creditor Matrix
 Served via First Class Mail

CreditorName	CreditorNoticeName	Address1	Address2	Address3	City	State	Zip	Country
GARFIELD COUNTY TREASURER		PO BOX 1069			GLENWOOD SPRINGS	CO	81602	
GARFIELD-GIMINEZ, ASHLEY D		ADDRESS ON FILE						
GARIBAY, JEANETTE		ADDRESS ON FILE						
GARIBAY, VERONICA		ADDRESS ON FILE						
Garibotto, Angelica L		Address on File						
GARICA, JACQUELINE N		ADDRESS ON FILE						
GARLAND COUNTY ARKANSAS		200 WOODBINE ROOM 108			HOT SPRINGS	AR	71901	
GARLAND COUNTY HABITAT FOR HUMANITY INC		PO BOX 171			HOT SPRINGS	AR	71902	
GARLAND SALES INC		PO BOX 1870			DALTON	GA	30720	
GARLAND, CHLOE O		ADDRESS ON FILE						
GARLAND, CHRISTENE J		ADDRESS ON FILE						
Garland, Cynthia		Address on File						
GARLAND, JOSHUA R		ADDRESS ON FILE						
GARLAND, MONTRESA		ADDRESS ON FILE						
GARLAND, MONTRESA		ADDRESS ON FILE						
GARLAND, SHARON B		ADDRESS ON FILE						
GARLAND, WILLIAM K		ADDRESS ON FILE						
GARLAND-GUTHRIE, JUSTICE R		ADDRESS ON FILE						
GARLEY, LORRAINE		ADDRESS ON FILE						
GARLINGTON, JOHN D		ADDRESS ON FILE						
GARMAN, CIARA		ADDRESS ON FILE						
GARMENT CENTRAL		1411 BROADWAY	SUITE 465		NEW YORK	NY	10018	
GARMENT CENTRAL, A DIV OF EXCE		1407 BROAD RM 3705			NEW YORK	NY	10018	
GARMENT GROUP INC		1319 BOYD ST.			LOS ANGELES	CA	90033	
GARMENT SERVICES INC		2407 N ROSEMEAD BLVD			S EL MONTE	CA	91733	
Garmon, Ashley M		Address on File						
Garmon, Jessica		Address on File						
Garner, Blake		ADDRESS ON FILE						
GARNER, CANYON K		ADDRESS ON FILE						
GARNER, CHERITH L		ADDRESS ON FILE						
Garner, Christopher P (Christopher)		Address on File						
Garner, Ciara M		Address on File						
Garner, Deborah L		ADDRESS ON FILE						
GARNER, ELAINE L		ADDRESS ON FILE						
GARNER, GARRET S		ADDRESS ON FILE						
GARNER, JANETH F		ADDRESS ON FILE						
Garner, Janeth F (JANETH)		Address on File						
Garner, Kara		ADDRESS ON FILE						
Garner, Kayla P		Address on File						
GARNER, KRYSTEN L		ADDRESS ON FILE						
Garner, Louise K		Address on File						
Garner, Tammy S		Address on File						
GARNER, WANDA R		ADDRESS ON FILE						
GARNER-HART, RANIYAH S		ADDRESS ON FILE						
GARNERWAY, EMANUEL D		ADDRESS ON FILE						
GARNERWAY, OLIVIA D		ADDRESS ON FILE						
GARNES, KYLAN		ADDRESS ON FILE						
Garness, Dachia D		Address on File						
Garnic, Andrea		Address on File						
GAROZA, MISSY H		ADDRESS ON FILE						
GARR, DAYSHA		ADDRESS ON FILE						
GARRETT CHRISTIAN, LISA M		ADDRESS ON FILE						

Exhibit K
 Creditor Matrix
 Served via First Class Mail

CreditorName	CreditorNoticeName	Address1	Address2	Address3	City	State	Zip	Country
GARRETT HEWITT INTERNATIONAL		21 OLD MAIN ST	SUITE 106		FISHKILL	NY	12524	
GARRETT HEWITT INTERNATIONAL LLC		21 OLD MAIN STREET SUITE 106			FISHKILL	NY	12524	
GARRETT, ALLISON B		ADDRESS ON FILE						
GARRETT, AMANDA N		ADDRESS ON FILE						
GARRETT, AMBER D		ADDRESS ON FILE						
GARRETT, BRAD C		ADDRESS ON FILE						
Garrett, Bryson C		Address on File						
Garrett, Danielle		Address on File						
GARRETT, ELIZABETH A		ADDRESS ON FILE						
GARRETT, ERICKA		ADDRESS ON FILE						
Garrett, Faith		Address on File						
Garrett, Faith		Address on File						
Garrett, Genia D		Address on File						
GARRETT, GERALYN		ADDRESS ON FILE						
GARRETT, JAMIE		ADDRESS ON FILE						
GARRETT, JASON D		ADDRESS ON FILE						
GARRETT, JENNIFER		ADDRESS ON FILE						
Garrett, Kathy S		ADDRESS ON FILE						
GARRETT, KAYLA M		ADDRESS ON FILE						
GARRETT, KAYLA M		ADDRESS ON FILE						
GARRETT, KELLY R		ADDRESS ON FILE						
GARRETT, KENYA N		ADDRESS ON FILE						
GARRETT, KENZIE		ADDRESS ON FILE						
GARRETT, KRYSTAL L		ADDRESS ON FILE						
GARRETT, MARCELL W		ADDRESS ON FILE						
Garrett, Michaela J		Address on File						
Garrett, Michaela J		Address on File						
GARRETT, MONTERRA J		ADDRESS ON FILE						
GARRETT, NANCY		ADDRESS ON FILE						
GARRETT, PAM		ADDRESS ON FILE						
GARRETT, ROSHAY L		ADDRESS ON FILE						
GARRETT, SHANNON		ADDRESS ON FILE						
GARRETT, SIERRA		ADDRESS ON FILE						
GARRETT, STEPHANIE A		ADDRESS ON FILE						
GARRETT, TONDALIA		ADDRESS ON FILE						
GARRETT, VALERIE W		ADDRESS ON FILE						
GARRETT, YVETTE		ADDRESS ON FILE						
GARRETT-CLARK, JAELA G		ADDRESS ON FILE						
GARRETT-CLARK, JAEONNA G		ADDRESS ON FILE						
GARRETTE, SARITA A		ADDRESS ON FILE						
Garrett-Roos, Corinne M		Address on File						
GARRETT-SIDES, LINDSAY A		ADDRESS ON FILE						
GARRICK, ANTIONETTE M		ADDRESS ON FILE						
GARRICK, ANTIONETTE M		ADDRESS ON FILE						
GARRIDO, ANA L		ADDRESS ON FILE						
GARRIDO, CASSANDRA L		ADDRESS ON FILE						
GARRIGUS, EDEN		ADDRESS ON FILE						
Garringer, Brandi K (Brandi)		Address on File						
GARRINGER, NICHOLE		ADDRESS ON FILE						
GARRIS, CAYLEIGH		ADDRESS ON FILE						
Garris, Mark		Address on File						
GARRIS, PAMELA J		ADDRESS ON FILE						
GARRISON C KIDD		ADDRESS ON FILE						

Exhibit K
 Creditor Matrix
 Served via First Class Mail

CreditorName	CreditorNoticeName	Address1	Address2	Address3	City	State	Zip	Country
GARRISON FONDREN LLC		75 REMITTANCE DR. DEPT. 6558			CHICAGO	IL	60675-6558	
GARRISON, BARBARA K		ADDRESS ON FILE						
GARRISON, BRITTINE		ADDRESS ON FILE						
GARRISON, CLARISSA		ADDRESS ON FILE						
GARRISON, HEATHER		ADDRESS ON FILE						
GARRISON, JEANNILEA		ADDRESS ON FILE						
GARRISON, JOSEPH H		ADDRESS ON FILE						
GARRISON, LAUREN E		ADDRESS ON FILE						
GARRISON, NINA L		ADDRESS ON FILE						
Garrison, Richard A		Address on File						
GARRISON, RICHARD A		ADDRESS ON FILE						
GARRISON, SHARONICA		ADDRESS ON FILE						
GARRISON, TODD		ADDRESS ON FILE						
Garrity, Caitlyn		Address on File						
Garrity, Caitlyn		Address on File						
GARRITY, GRACIE		ADDRESS ON FILE						
Garrow, Leann		ADDRESS ON FILE						
GARSIK, ANDREW		ADDRESS ON FILE						
Gartei, Barbara Y		ADDRESS ON FILE						
Garth, Kira		Address on File						
GARTHWAITE, NATASHA M		ADDRESS ON FILE						
GARTMAN, JAMIE		ADDRESS ON FILE						
GARTMAN, MYKAH F		ADDRESS ON FILE						
GARTNER	ATTN DIRECTOR OR OFFICER	P.O. BOX 911319			DALLAS	TX	75391-1319	
Gartner, Emily K		Address on File						
Gartner, Inc	Contracts Administration Department	12651 Gateway Blvd.			Fort Myers	FL	33913	
Gartner, Inc		56 Top Gallant Road			Stamford	CT	96904	
Garver, Jordan M		ADDRESS ON FILE						
GARVER, LENZIE I		ADDRESS ON FILE						
Garver, Lenzie I		ADDRESS ON FILE						
GARVIN COUNTY TREASURER	Attn Legal Department	201 W Grant Ave Rm 9			Pauls Valley	OK	73075	
GARVIN COUNTY TREASURER		201 W GRANT			PAULS VALLEY	OK	73075	
GARVIN, ALEXIA		ADDRESS ON FILE						
GARVIN, MIRANDA D		ADDRESS ON FILE						
GARWOOD, TAYLOR A		ADDRESS ON FILE						
GARY GAINES		ADDRESS ON FILE						
GARY GATZKE		ADDRESS ON FILE						
GARY JOHNSON		ADDRESS ON FILE						
GARY KYLE		ADDRESS ON FILE						
GARY L FENWICK, TO THE ESTATE OF		ADDRESS ON FILE						
GARY PAUL DANTIN SR		808 JEFFERSON TERRACE APT 17C			NEW IBERIA	LA	70560	
GARY POPPINS LLC		1530 W.FULLERTON AVE			CHICAGO	IL	60614	
GARY ST.LOUIS		6812 AVENUE K, STE 75C			PLANO	TX	75074	
GARY STEINER SALES		PO BOX 100895			ATLANTA	GA	30384-4174	
GARY TUPA PLUMBING		803 WEST JACKSON STREET			EL CAMPO	TX	77437	
Gary Waller Investments, LP, LTD		6208 River Oaks Ct.			Brentwood	TN	37027	
GARY, AUTUMN		ADDRESS ON FILE						
GARY, KRYSTAL GARY L		ADDRESS ON FILE						
GARY, MICHELLE R		ADDRESS ON FILE						
Gary, Paulette J		Address on File						
GARY, SAVANNAH		ADDRESS ON FILE						
GARY, TINA D		ADDRESS ON FILE						

Exhibit K
 Creditor Matrix
 Served via First Class Mail

CreditorName	CreditorNoticeName	Address1	Address2	Address3	City	State	Zip	Country
Garza Villanueva, Ana D		Address on File						
GARZA, ABIGAIL		Address on File						
GARZA, ABIGAIL		ADDRESS ON FILE						
GARZA, ALFREDO L		ADDRESS ON FILE						
GARZA, ALYSSA-FELYZ F		ADDRESS ON FILE						
GARZA, AMANDA L		ADDRESS ON FILE						
GARZA, AMARIS		ADDRESS ON FILE						
Garza, Amy		Address on File						
GARZA, ANNA M		ADDRESS ON FILE						
Garza, Araceli		Address on File						
GARZA, ARACELI		ADDRESS ON FILE						
Garza, Arlette		Address on File						
Garza, Armando		Address on File						
GARZA, ARMANDO		ADDRESS ON FILE						
GARZA, ASHLEY		ADDRESS ON FILE						
GARZA, ASHLEY R		ADDRESS ON FILE						
Garza, Barbara G		Address on File						
Garza, Blanca I		Address on File						
GARZA, BLANCA N		ADDRESS ON FILE						
GARZA, BRANDON L		ADDRESS ON FILE						
Garza, Brenda L		Address on File						
GARZA, BRIANNA N		ADDRESS ON FILE						
GARZA, CAMERON J		ADDRESS ON FILE						
GARZA, CAROLINA		ADDRESS ON FILE						
GARZA, CASEY		ADDRESS ON FILE						
GARZA, CELESTE		ADDRESS ON FILE						
GARZA, CLARISSA		ADDRESS ON FILE						
Garza, Cosette A		Address on File						
GARZA, DANIELA A		ADDRESS ON FILE						
GARZA, DEYANIRA		ADDRESS ON FILE						
Garza, Donna D		Address on File						
GARZA, DONNA P		ADDRESS ON FILE						
GARZA, DORA M		ADDRESS ON FILE						
GARZA, ELDA		ADDRESS ON FILE						
GARZA, ELENA		ADDRESS ON FILE						
GARZA, ELIZA G		ADDRESS ON FILE						
GARZA, ELIZA G		ADDRESS ON FILE						
GARZA, ETHAN E		ADDRESS ON FILE						
Garza, Federico		Address on File						
Garza, Fernanda M		Address on File						
Garza, Gabriel A		Address on File						
Garza, Gabrielle E		Address on File						
Garza, Gabrielle E		Address on File						
GARZA, GEORGIE		ADDRESS ON FILE						
GARZA, HEATHER A		ADDRESS ON FILE						
Garza, Jacqueline N		Address on File						
GARZA, JANELA		ADDRESS ON FILE						
Garza, Janice L		Address on File						
Garza, Jennifer		Address on File						
GARZA, JENNIFER		ADDRESS ON FILE						
GARZA, JENNIFER A		ADDRESS ON FILE						
Garza, Jessica		Address on File						
GARZA, JESSICA		ADDRESS ON FILE						
GARZA, JESSICA A		ADDRESS ON FILE						

Exhibit K
 Creditor Matrix
 Served via First Class Mail

CreditorName	CreditorNoticeName	Address1	Address2	Address3	City	State	Zip	Country
GARZA, JESSICA A		ADDRESS ON FILE						
Garza, Jose G		Address on File						
GARZA, JOSEPH		ADDRESS ON FILE						
GARZA, JUDITH		ADDRESS ON FILE						
GARZA, JULIA L		ADDRESS ON FILE						
GARZA, JULIAN		Address on File						
GARZA, KARINA		ADDRESS ON FILE						
Garza, Karina (Karina)		Address on File						
GARZA, KATRINA L		ADDRESS ON FILE						
Garza, Kristen G		Address on File						
GARZA, LESLY S		ADDRESS ON FILE						
Garza, Leticia (Lety)		Address on File						
GARZA, LISA		ADDRESS ON FILE						
Garza, Luis Jaime		Address on File						
Garza, Lydia		ADDRESS ON FILE						
Garza, Margarita		ADDRESS ON FILE						
Garza, Marilyn		Address on File						
GARZA, MARIO A		ADDRESS ON FILE						
GARZA, MARIO A		ADDRESS ON FILE						
GARZA, MARIZA		ADDRESS ON FILE						
Garza, Martha Y		Address on File						
GARZA, MAYRA		ADDRESS ON FILE						
Garza, Megan A		Address on File						
GARZA, MIRNA A		ADDRESS ON FILE						
GARZA, MONICA M		ADDRESS ON FILE						
GARZA, NADIA		ADDRESS ON FILE						
Garza, Nelda D		Address on File						
GARZA, NOEMI		ADDRESS ON FILE						
GARZA, NOEMI		ADDRESS ON FILE						
Garza, Nora I		ADDRESS ON FILE						
GARZA, OLGA S		ADDRESS ON FILE						
GARZA, OLIVIA M		ADDRESS ON FILE						
GARZA, PATRICIA R		ADDRESS ON FILE						
GARZA, PEDRO C		ADDRESS ON FILE						
GARZA, PEDRO C		ADDRESS ON FILE						
GARZA, PETRA		ADDRESS ON FILE						
Garza, Rachel E		Address on File						
Garza, Rachel E		Address on File						
Garza, Raul R		ADDRESS ON FILE						
Garza, Rosa		Address on File						
GARZA, RUBY		ADDRESS ON FILE						
GARZA, SARAH M		ADDRESS ON FILE						
GARZA, STEPHANIE M		ADDRESS ON FILE						
GARZA, SYLVIA		ADDRESS ON FILE						
Garza, Teresa		ADDRESS ON FILE						
GARZA, VERONICA M		ADDRESS ON FILE						
GARZA, VICKI		ADDRESS ON FILE						
Garza, Yanelli Mich		Address on File						
GARZA, YANELLY		ADDRESS ON FILE						
GARZA, YUSETH C		ADDRESS ON FILE						
Garzon, Chloe		Address on File						
Garzon, Mia A		Address on File						
GAS CO		THE CIT GROUP/	COMMERCIAL SERVICES	P.O. BOX 37991	CHARLOTTE	NC	28237-7991	

Exhibit K
 Creditor Matrix
 Served via First Class Mail

CreditorName	CreditorNoticeName	Address1	Address2	Address3	City	State	Zip	Country
GAS KNITS		INNOVATIVE BRAND FASHION	115 KENNEDY DRIVE		SAYREVILLE	NJ	08872	
Gas South	Attn Legal Department	3625 Cumberland Blvd SE Suite 1100			Atlanta	GA	30339	
Gasaway, Brodrick (brodrick)		Address on File						
GASAWAY, JACQUELINE S		ADDRESS ON FILE						
GASBARRO, TANYA L		ADDRESS ON FILE						
GASCA, CHRISTINE M		ADDRESS ON FILE						
GASCON, MORGAN N		ADDRESS ON FILE						
Gascon, Sabina		ADDRESS ON FILE						
Gashaw, Dakota		Address on File						
GASHAW, MEQDES B		ADDRESS ON FILE						
GASKAMP, VICTORIA N		ADDRESS ON FILE						
Gaskins, Amber M		ADDRESS ON FILE						
GASKINS, CATHERINE N		ADDRESS ON FILE						
GASKINS, IMANI D		ADDRESS ON FILE						
GASKINS, JEREMIAH D		ADDRESS ON FILE						
GASPAR, MICHELLE		ADDRESS ON FILE						
Gaspard, Brenda		Address on File						
GASPARD, RANDY P		ADDRESS ON FILE						
GASPAR-LUJAN, JAZMINE		ADDRESS ON FILE						
GASPER, ELIZABETH		ADDRESS ON FILE						
Gasper, Karen W		Address on File						
GASSAWAY, JEANETTE		ADDRESS ON FILE						
Gassaway, Jeanette		ADDRESS ON FILE						
Gast, Pamela M		Address on File						
Gastaudo, Courtney D		Address on File						
GASTAUDO, COURTNEY D		ADDRESS ON FILE						
Gastelum De Gavia, Lucilda (Lucy)		Address on File						
GASTELUM, SAYRA I		ADDRESS ON FILE						
Gastelum, Sherri		Address on File						
GASTELUM, VERONICA		ADDRESS ON FILE						
GASTINEAU, MIRANDA L		ADDRESS ON FILE						
GASTON, AMBER G		ADDRESS ON FILE						
GASTON, CASSANDRA N		Address on File						
GASTON, CHRISTIE		ADDRESS ON FILE						
Gaston, Julia J		Address on File						
Gaston, Latoya		Address on File						
GASTON, NAKYRA		ADDRESS ON FILE						
Gaston, Terri		Address on File						
Gasway, Collin M		ADDRESS ON FILE						
GATEHOUSE MEDIA DELAWARE HOLDINGS, INC		PO BOX 664			DOVER	DE	19903	
GATEHOUSE MEDIA DELAWARE HOLDINGS, INC		THE OBSERVER DISPATCH	221 ORISKANY PLAZA		UTICA	NY	13501	
GATELY, JEAN		ADDRESS ON FILE						
Gates, Amy		Address on File						
GATES, CONSTANCE J		ADDRESS ON FILE						
Gates, Heather E (Heather)		Address on File						
Gates, Jonathon		Address on File						
GATES, JORDAN C		ADDRESS ON FILE						
GATES, LORI A		ADDRESS ON FILE						
Gates, Lori A (Lori)		Address on File						
Gates, Lori A (Lori)		Address on File						

Exhibit K
 Creditor Matrix
 Served via First Class Mail

CreditorName	CreditorNoticeName	Address1	Address2	Address3	City	State	Zip	Country
GATES, MEGAN		ADDRESS ON FILE						
Gates, Shana M		Address on File						
Gates, Sherelle		Address on File						
Gates, Susan M		Address on File						
GATES, VICTORIA L		ADDRESS ON FILE						
GATES-MILLS INC #F19600	GATES MILLS PLAYERS, INC.	1460 CHAGRIN RIVER ROAD			GATES MILLS	OH	44040	
GATESVILLE INDEPENDENT SCHOOL DISTRICT		311 S LOVERS LN			GATESVILLE	TX	76528	
GATESVILLE POLICE DEPT		ATTN ALARM REGISTRATION	200 NORTH 8TH ST.		GATESVILLE	TX	76528	
GATEWAY 4 PAWS		1080 REDWOLF CT			FAIRVIEW HEIGHTS	IL	62208	
GATEWAY FAMILY SERVICES INC		2703 27TH ST.	PO BOX 1394		SNYDER	TX	79549	
GATEWAY FAMILY SERVICES INC		PO BOX 1394			SNYDER	TX	79550	
GATEWAY JUVENILE DIVERSION PROJECT		37 NORTH MAYSVILLE			MT STERLING	KY	40353	
GATEWAY PET GUARDIANS		5321 MANCHESTER ROAD			SAINT LOUIS	MO	63110	
GATEWOOD, SHANIQUEA A		ADDRESS ON FILE						
GATHINGS, KATHY L		ADDRESS ON FILE						
GATICA, MARIA I		ADDRESS ON FILE						
GATLIFF, IRINA		ADDRESS ON FILE						
Gatlin, Angie L		Address on File						
GATLIN, JACQUELINE M		ADDRESS ON FILE						
GATLIN, SUSAN		ADDRESS ON FILE						
GATLIN, TWANDA T		ADDRESS ON FILE						
GATSON, LISA		ADDRESS ON FILE						
GATTENS, STEPHANIE		ADDRESS ON FILE						
GATTI, BREANNA J		ADDRESS ON FILE						
GATTISON, KIM M		ADDRESS ON FILE						
GATTKE WOMACK, RYLEE M		ADDRESS ON FILE						
GATTO, DENISE		ADDRESS ON FILE						
GATTUSO DISTRIBUTING		1576 WALD ROAD			NEW BRAUNFELS	TX	78132	
Gatzke, Linda J		Address on File						
GAUCIN, GUADALUPE		ADDRESS ON FILE						
Gauck, Rebecca A		Address on File						
Gauck, Rebecca A		Address on File						
GAUDET, ROLAND P		ADDRESS ON FILE						
GAUDET, STACY		ADDRESS ON FILE						
Gaulding, Taylor-Dru		ADDRESS ON FILE						
GAUNA, ELIJAH M		ADDRESS ON FILE						
GAUNA, GABRIELLA A		ADDRESS ON FILE						
GAUNA, GABRIELLA A		ADDRESS ON FILE						
GAUNA, GABRIELLA A		ADDRESS ON FILE						
Gauna, Julie		Address on File						
GAUNA, MELISSA M		ADDRESS ON FILE						
Gaure, Adan I		Address on File						
GAUSMAN, DEBRA		ADDRESS ON FILE						
GAUTIER, DAVID L		ADDRESS ON FILE						
GAUTREAU, VICKIE L		ADDRESS ON FILE						
Gautreaux, Ainsleigh F		Address on File						
GAUTREAU, BECKY D		ADDRESS ON FILE						
GAVALDON, JISELLE V		ADDRESS ON FILE						
GAVILLAN, MICHEAL		ADDRESS ON FILE						
Gavin, Brittany		Address on File						
Gavin, Kayleen M		Address on File						
Gavin, Kayleen M		ADDRESS ON FILE						

Exhibit K
 Creditor Matrix
 Served via First Class Mail

CreditorName	CreditorNoticeName	Address1	Address2	Address3	City	State	Zip	Country
GAVINS HOUSE OF FLOWERS & GIFT		PO BOX 1014	306 N MEECKLENBURG AVE		SOUTH HILL	VA	23970	
GAWRONSKI, SHYLA		ADDRESS ON FILE						
Gay, Catherine		Address on File						
GAY, EMILY		ADDRESS ON FILE						
Gay, Jennifer L		Address on File						
GAY, JORDAN M		ADDRESS ON FILE						
GAY, LAURA		ADDRESS ON FILE						
GAY, LINDSEY		ADDRESS ON FILE						
Gay, Ola A		Address on File						
GAY, ROSA N		ADDRESS ON FILE						
GAY, SHAMARIA		ADDRESS ON FILE						
GAYA, THALIA M		ADDRESS ON FILE						
GAYETAYE, PRINCESS		ADDRESS ON FILE						
GAYLA BENTLEY		ADDRESS ON FILE						
GAYLA INDUSTRIES INC		PO BOX 920800			HOUSTON	TX	77292	
GAYLE GEIER		ADDRESS ON FILE						
GAYLORD, RACHEL R		ADDRESS ON FILE						
GAYTAN, ARIANNA		ADDRESS ON FILE						
GAYTAN, BRIANDA L		ADDRESS ON FILE						
Gaytan, Elsa		Address on File						
Gaytan, Hilda		Address on File						
GAYTAN, JOCELYNE		Address on File						
GAYTAN, SOPHIA		ADDRESS ON FILE						
GAYTON, EMILY T		ADDRESS ON FILE						
GAYTON, TABATHA A		ADDRESS ON FILE						
GAZ CONCEPTS INC		1 EAST 33RD ST 11TH FL			NEW YORK	NY	10016	
GAZCA, ALAN C		ADDRESS ON FILE						
GAZDA, MARCY M		ADDRESS ON FILE						
GAZDIK, CARRIE L		ADDRESS ON FILE						
GAZDIK, CARRIE L		ADDRESS ON FILE						
GAZE USA , INC		1665 S. MATEO ST			LOS ANGELES	CA	90021	
GAZES, EMILY R		ADDRESS ON FILE						
GAZETTE NEWSPAPERS		P O BOX 166			JEFFERSON	OH	44047	
GAZOZ, INC		GAZOZ, INC.	1616 S. LOS ANGELES ST.		LOS ANGELES	CA	90015	
GBASHAH, ANGELA		ADDRESS ON FILE						
GBASHAH, ANGELA		ADDRESS ON FILE						
GBG DENIM USA LLC		PO BOX 37998			CHARLOTTE	NC	28237	
GBG USA INC		1333 BROADWAY	9TH FLOOR		NEW YORK	NY	10018	
GBR Spencerport, LLC & Brockport 31, LP	Josh Grossman	150 White Plains Road, Suite 400			Tarrytown	NY	10591	
GBYM INC		2140 E 25TH STREET			VERNON	CA	90058	
GC ALLIANCE BACKPACK		PO BOX 57			LEITCHFIELD	KY	42755-0057	
GCCISD TAX SERVICES		PO BOX 2805			BAYTOWN	TX	77521	
GCCLE Shadow Creek, LP	Chris Di Ferrante	402 East 11th Street			Houston	TX	77008	
GCCLE- SHADOW CREEK, LP	ATTN EDIE THORNBURGH	3501 SW FAIRLAWN ROAD #200			TOPEKA	KS	66614-3928	
GCSI LLC		1500 CENTENNIAL BLVD			BARTOW	FL	33830	
GDF SUEZ	Engie	1990 Post Oak Boulevard, Suite 1900			Houston	TX	77056-3831	
GDL ACQUISITION DBA GAMEDAY LE		4573 CHATSWORTH OVERLOOK	NE		ROSWELL	GA	30075	

Exhibit K
 Creditor Matrix
 Served via First Class Mail

CreditorName	CreditorNoticeName	Address1	Address2	Address3	City	State	Zip	Country
GEANEY, BROOKE		ADDRESS ON FILE						
GEAR FOR SPORT		12193 COLLECTIONS CTR DR			CHICAGO	IL	60693	
GEAR FOR SPORTS		12188 COLLECTION CENTER			CHICAGO	IL	60693	
GEARHART, ABBEY R		ADDRESS ON FILE						
GEARHART, NICOLE M		ADDRESS ON FILE						
Gearing, Cameron		Address on File						
GEARY COUNTY USD #475	GEAR COUNTY SCHOOLS USD 475	123 N. EISENHOWER DRIVE			JUNCTION CITY	KS	66441	
GEARY, DESTINY		ADDRESS ON FILE						
GEARY, HOLLEY		ADDRESS ON FILE						
Geary, Kerrin A		Address on File						
GEARY, SUSAN C		ADDRESS ON FILE						
GEAUGA GLASS SERVICE, INC		14333 KINSMAN ROAD #3			BURTON	OH	44021	
GEAUGA PUBLISHING CO		PO BOX 150			CHAGRIN FALLS	OH	44022	
GEAUGA PUBLISHING CO		PO BOX 760			SANDUSKY	OH	44870	
GECKLER, SOPHIA		ADDRESS ON FILE						
GEDAMU, MELESECH W		ADDRESS ON FILE						
GEDERBERG, SARAH E		ADDRESS ON FILE						
Gee, Alexis		Address on File						
GEE, AVERY E		ADDRESS ON FILE						
GEE, CODIE D		ADDRESS ON FILE						
GEE, JOHN W		ADDRESS ON FILE						
GEE, MEGAN		ADDRESS ON FILE						
GEE, SUSAN K		ADDRESS ON FILE						
GEER, ANDREA L		ADDRESS ON FILE						
GEERS PLUMBING & HEATING		11855 LOVELL RD			CORRY	PA	16407	
GEESEY, MARY J		ADDRESS ON FILE						
Geesling, Michele K		Address on File						
GEHRING INC		316 NORTH MAIN ST			BATESVILLE	IN	47006	
Gehring, Minnie L		Address on File						
GEIBEL, HAILEY		ADDRESS ON FILE						
GEIER, GAYLE		ADDRESS ON FILE						
GEIGER, JOYCE L		ADDRESS ON FILE						
GEIS, JOSHUA P		ADDRESS ON FILE						
Geiser, Renee E		Address on File						
Geiser, Renee E		Address on File						
GEISINGER, SUMMER L		ADDRESS ON FILE						
GEIST, HAROLD E		ADDRESS ON FILE						
GEJ, Inc	Ronald W Mutter	c/o Ronald W. Mutter	3315 Kelso Mill Rd.		Bedford	VA	24523	
GELDART, JANNA M		ADDRESS ON FILE						
GELLENBECK, ARIEL A		ADDRESS ON FILE						
Geller, Marilyn S		Address on File						
GELLOCK, EDWARD		ADDRESS ON FILE						
Gelpey, Celia		Address on File						
Gem City Properties, LLC	Doreen Grotkowski	PO Box 6326			Diamondhead	MS	39525	
GEMKOW, MORGAN N		ADDRESS ON FILE						
GEN3 INVESTMENTS LLC	C/O P.B. ENTERPRISES	ATTN L. STEENSTRA	8529 100TH AVENUE		CANADIAN LAKES	MI	49346	
Gen3 Investments, LLC	c/o P.B. Enterprises Attn L. Steenstra	Jeff Bollman	8529 100th Ave.		Canadian Lakes	MI	49346	
GENDEL, RYAN		ADDRESS ON FILE						
Gene Murphy		Mr. Eugene Murphy	3325 Ocean Drive		Oxnard	CA	93035	
GENENDER INTERNATIONAL INC		1437 PAYSHERE CIRCLE			CHICAGO	IL	60674	
GENERAL HEATING & AIR, INC		710 4TH AVE NE	P.O.BOX 239		CAIRO	GA	39828	

Exhibit K
 Creditor Matrix
 Served via First Class Mail

CreditorName	CreditorNoticeName	Address1	Address2	Address3	City	State	Zip	Country
General Manager	Covington Electric System	P.O. Box 488			Covington	TN	38019	
General Manager		McMinnville Electric System	PO Box 608		McMinnville	TN	37111	
General Manager		Newport Utilities	PO Box 519		Newport	TN	37822-0519	
General Manager of Distributor		Holston Electric Cooperative, Inc.	1200 West Main Street		Rogersville	TN	37857	
GENERAL RELATIVITY COMPANY LLC		PO BOX 298			BOWMANSVILLE	NY	14086	
GENERAL REPAIR SERVICE CO		P.O. BOX 111			BUSHLAND	TX	79012-0111	
GENERAL SITE SERVICES		7939 N FM 331 RD			BELLVILLE	TX	77418	
GENERAL SPORTSWEAR		PO BOX 588			ELLENVILLE	NY	12428	
GENERATION		20 WEST 20 ST. #1008			NEW YORK	NY	10011	
GENERATION COMPANY		1 EAST 33RD STREET			NEW YORK	NY	10016	
GENERATIONS ELECTRIC & SERVICES CO		760 HICKORY ST			HAMILTON	IL	62341	
GENEROSITY FEEDS		800 E ROCHAMBEAU DR STE F149			WILLIAMSBURG	VA	23188	
GENES ELECTRICAL		1519 STATE ROUTE 14A			PENN YAN	NY	14527	
GENES HEATING & AIR LLC		4035 RACCOON ROAD			MANNING	SC	29102	
GENESCO		4008 RELIABLE PARKWAY			CHICAGO	IL	60686	
GENESCO INC		1415 MURFREESBORO RD			NASHVILLE	TN	37018	
GENESCO INC		4008 RELIABLE PARKWAY			CHICAGO	IL	60686	
GENESCO INC/CHAPS FOOTWEAR		3011 RELIABLE PARKWAY			CHICAGO	IL	60686	
GENESEEE COUNTY CASA FOR CHILDREN		1 W MAIN ST			BATAVIA	NY	14020	
GENESEEO CENTRAL SCHOOL DISTRICT		4050 AVON RD			GENESEEO	NY	14454	
GENESIS INDUSTRIES LIMITED		RM D PHASE I9/F HONG KON	SPINNER IND BLDG, 2702 N LOOP 1604E #202	8148 CHEUNG SHA WAN ROAD	CHEUNG SHA WAN	HK	00852	Hong Kong
GENESIS INTERMODAL DELIVERY		GENESIS INTERMODAL DELIV			SAN ANTONIO	TX	78232	
GENESIS LAMPSHADE, LLC		PO BOX 1611			ALBERTVILLE	AL	35950	
GENESYS CONFERENCING		DEPARTMENT 0938			DENVER	CO	80256-0938	
GENEVA CITY BOARD OF EDUCATION		511 PANTHER DRIVE			GENEVA	AL	36340	
GENEVA CITY INCOME TAX		ATTN. TAX ADMINISTRATOR	44 N. FOREST STREET		GENEVA	OH	44041	
GENEVA CITY SCHOOL DISTRICT		400 W N ST			GENEVA	NY	14456	
GENEVA COUNTY REV COMMISSIONER	Attn Legal Department	PO Box 326			Geneva	AL	36340	
GENEVA COUNTY TAX COLLECTOR		PO BOX 326			GENEVA	AL	36340	
GENEVA GLASS CTR		630 W WASHINGTON AVE			GENEVA	NY	14456	
GENEVA NEWSPAPER, INC		REAPER/SHOPPER/NEWS	HERALD/LEDGER	PO BOX 160	GENEVA	AL	36340	
GENEVA SENIOR CITIZENS		PO BOX 37			GENEVA	AL	36340	
GENEVA SHOPPING CENTER, LLC	C/O F.M. FERRARI INVESTMENTS	414 EAGLE ROCK AVE STE 208			WEST ORANGE	NJ	07052	
Geneva Shopping Center, LLC	Frank Ferrari	414 Eagle Rock Ave., Suite 208			West Orange	NJ	07052	
GENEVA WATCH CO		P.O. Box 71353			Philadelphia	PA	19176-1353	
GENEVA WATCH GROUP		1407 BROADWAY SUITE 400			NY	NY	10018	
GENEVA WATCH GROUP		PO BOX 780464	75 REMITTANCE DR, SUITE 3026		PHILADELPHIA	PA	19178-0464	
GENEVA WATCH GROUP, INC		PO BOX 780464			PHILADELPHIA	PA	19178-0464	
GENMERT		2817 EAST CEDAR ST #100			ONTARIO	CA	91761	
GENMERT INC		2817 EAST CEDAR ST.	SUITE 100		ONTARIO	CA	91761	
GENNARO, INC		1725 PONTIAC AVE			CRANSTON	RI	02920	
GENSEAL, PEGGY		ADDRESS ON FILE						
GENSTAR GIRLS LLC		MILBERG FACTOR	4058 GENSTAR GI	P.O. BOX 782722	PHILADELPHIA	PA	19178-2722	
GENTES, SHELBY J		ADDRESS ON FILE						

Exhibit K
 Creditor Matrix
 Served via First Class Mail

CreditorName	CreditorNoticeName	Address1	Address2	Address3	City	State	Zip	Country
GENTLES, CRYSANIA D		ADDRESS ON FILE						
Gentner, William		ADDRESS ON FILE						
GENTRAN - EDI TRANSLATOR	IBM	1 New Orchard Road			Armonk	NY	10504-1722	
Gentry Corporation	Bud Gentry	868 E. Collin Raye Drive			DeQueen	AR	71832	
GENTRY CORPORATION		P O BOX 346			DEQUEEN	AR	71832	
GENTRY II, MASON		ADDRESS ON FILE						
Gentry, Aubrey G		Address on File						
Gentry, Aubrey G		Address on File						
GENTRY, ELAINE M		ADDRESS ON FILE						
GENTRY, JAZMYN K		ADDRESS ON FILE						
GENTRY, JUDY A		ADDRESS ON FILE						
GENTRY, KAYLIN		ADDRESS ON FILE						
GENTRY, SHERRY A		ADDRESS ON FILE						
GENTZ, CHANDLER		ADDRESS ON FILE						
GENUINE STUFF/RUF STUFF		LOCKBOX #1642	PO BOX 8500-781642		PHILADELPHIA	PA	19178-1642	
GENZINK, CRUCIANN M		ADDRESS ON FILE						
GEO ART		2067 BROADWAY STE 63			NEW YORK	NY	10023	
GEO CRAFTS INC		PO BOX 297			NANTICOKE	PA	08634	
Geode Capital Management LLC	Attn Legal Department	100 Summer St	12th Floor		Boston	MA	02110	
GEOFFRE ALLEN/MOST OFFICIAL S		60 METRO WAY SUITE 2			SECAUCUS	NJ	07094	
GEOFFREY BEEN SPORTSWEAR		PO BOX 532513			ATLANTA	GA	30353-2513	
GEOFFREY BEENE		ADDRESS ON FILE						
GEOFFREY BEENE SPORTSWEAR		PO BOX 643156			PITTSBURGH	PA	15264-3156	
GEORGE AGULAR		ADDRESS ON FILE						
George B. Nalley, Jr. as Trustee	Nalley Commercial Properties	PO Box 1929			Easley	SC	29641	
GEORGE CARNEY		ADDRESS ON FILE						
GEORGE COUNTY CHAMBER OF COMMERCE		P.O. BOX 441			LUCEDALE	MS	39452	
GEORGE COUNTY TAX COLLECTOR		5139 MAIN ST SUITE B			LUCEDALE	MS	39452	
GEORGE COUNTY TIMES		P.O. BOX 238	5133 MAIN ST		LUCEDALE	MS	39452	
GEORGE E SLAGEN		ADDRESS ON FILE						
GEORGE E YOUNG III PC		ADDRESS ON FILE						
George Moore, Law Director		225 North Main St			Celina	OH	45822	
GEORGE R. CHABY		ADDRESS ON FILE						
GEORGE RANCH HISTORICAL PARK		1215 FM 762			RICHMOND	TX	77469	
GEORGE W LONG HIGH SCHOOL		2565 COUNTY RD 60			SKIPPERVILLE	AL	36374	
GEORGE WINSTON CO INC		PO BOX 429			ERIE	PA	16512-0429	
GEORGE WOOD SHEET METAL		HEATING & AIR COND.	P.O.BOX 540		EXCEISIOR SPGS	MO	64024	
George, Alissa		Address on File						
GEORGE, AMBER L		ADDRESS ON FILE						
GEORGE, AMBER S		ADDRESS ON FILE						
GEORGE, BAILEY C		ADDRESS ON FILE						
GEORGE, BERNARD		ADDRESS ON FILE						
GEORGE, BRIANNA L		ADDRESS ON FILE						
GEORGE, BRITTANY S		ADDRESS ON FILE						
GEORGE, CLAIRE M		ADDRESS ON FILE						
GEORGE, CONNOR L		ADDRESS ON FILE						
GEORGE, DAVID J		ADDRESS ON FILE						
George, Heidi N		Address on File						
George, Heidi N		Address on File						
George, Isabella M		Address on File						
GEORGE, JESSICA L		ADDRESS ON FILE						
GEORGE, JESSICA M		ADDRESS ON FILE						

Exhibit K
 Creditor Matrix
 Served via First Class Mail

CreditorName	CreditorNoticeName	Address1	Address2	Address3	City	State	Zip	Country
GEORGE, KAYLA		ADDRESS ON FILE						
GEORGE, LA RUE		ADDRESS ON FILE						
George, Latoya C		Address on File						
George, Latoya C		Address on File						
George, Laurie A		Address on File						
George, Leena		Address on File						
George, Matthew		Address on File						
George, Meghan E		Address on File						
GEORGE, MERCEDES C		ADDRESS ON FILE						
GEORGE, MICHELLE		ADDRESS ON FILE						
George, Miracle J		ADDRESS ON FILE						
GEORGE, TAYLOR		ADDRESS ON FILE						
GEORGE, TINA		ADDRESS ON FILE						
GEORGE, WISPER J		ADDRESS ON FILE						
GEORGE-FISHER, BRIAUNA S		ADDRESS ON FILE						
GEORGE-NEWBY, GAIL D		ADDRESS ON FILE						
GEORGE-PEREZ, MONICA Y		ADDRESS ON FILE						
GEORGES CARPET & SUPPLY INC		216 W 2ND STREET			ROSWELL	NM	88201	
GEORGES PLUMBING HEATING		& ELECTRIC INC.	1100 HANCOCK AVE		VANDERGRIFT	PA	15690	
Georges, Kanika J		Address on File						
GEORGETOWN CHAMBER OF COMMERCE		531 FRONT ST	P.O.BOX 1776		GEORGETOWN	SC	29442	
GEORGETOWN CHAMBER OF COMMERCE		PO BOX 346			GEORGETOWN	TX	78627	
GEORGETOWN COUNTY TREASURER		PO BOX 421270			GEORGETOWN	SC	29442	
GEORGETOWN INDEPENDENT SCHOOL DISTRICT		507 E UNIVERSITY AVE			GEORGETOWN	TX	78626	
GEORGETOWN TIMES		PO BOX 2778			GEORGETOWN	SC	29442	
GEORGETOWN TURBINE SERVICES, INC		221 STEARNAN DRIVE			GEORGETOWN	TX	78628	
GEORGETTE HURT		ADDRESS ON FILE						
GEORGIA	Attn Legal Department	1800 Century Boulevard NE			Atlanta	GA	30345	
GEORGIA BOOT-DURANGO		ADDRESS ON FILE						
GEORGIA CANINE RESCUE AND REHABILITATION INC		235 MACTHOMPSON RD			COCHRAN	GA	31014	
GEORGIA DEPARTMENT OF LABOR		PO BOX 740234			ATLANTA	GA	30374-0234	
Georgia Department of Law	Consumer Protection Division	2 Martin Luther King Jr. Drive, Suite 356			Atlanta	GA	30334-9077	
Georgia Department of Law	Consumer Protection Division	40 Capitol Square SW			Atlanta	GA	30334	
GEORGIA DEPT OF REVENUE		PROCESSING CENTER	PO BOX 105685		ATLANTA	GA	30348-5685	
GEORGIA DEPT OF REVENUE		PO BOX 105136			ATLANTA	GA	30348	
GEORGIA DEPT OF REVENUE		PO BOX 105296			ATLANTA	GA	30348	
GEORGIA DEPT OF REVENUE		PO BOX 105408			ATLANTA	GA	30348-5408	
GEORGIA DEPT OF REVENUE		P.O.BOX 740317			ATLANTA	GA	30374	
Georgia Natural Gas	Attn Legal Department	817 W Peachtree St NW, Ste 1000			Atlanta	GA	30308	
GEORGIA RUG ARTISANS, LLC		STERLING COMMERCIAL CRED	C/O GEORGIA RUG ARTISANS	PO BOX 935691	ATLANTA	GA	31193-5691	
GEORGIA SECRETARY OF STATE		2 MLK JR DR SE	#315 WEST TOWER		ATLANTA	GA	30334	
GEORGIA SECRETARY OF STATE		ANNUAL REGISTRATIONS	PO BOX 23038		COLUMBUS	GA	30334	
GEORGIA, ADAM		ADDRESS ON FILE						
GGEOWORLD USA, LLC		PO BOX 6			MILLERSBURG	PA	17061	
GEPHART-MCGEE, MICHELLE L		ADDRESS ON FILE						

Exhibit K
Creditor Matrix
Served via First Class Mail

CreditorName	CreditorNoticeName	Address1	Address2	Address3	City	State	Zip	Country
GERALD SCHUMANN ELECTRIC, INC		601 W. 6TH			EMPORIA	KS	66801	
GERALDA WALTERS		ADDRESS ON FILE						
GERALDS ELECTRIC		3653 GRIDERVILLE RD			CAVE CITY	KY	42127	
GERARDO CHAPA JR		ADDRESS ON FILE						
GERARDO, SHANTELL		ADDRESS ON FILE						
GERARDOT, KENLIE		ADDRESS ON FILE						
GERBER CHILDRENSWEAR		75 REMITTANCE DR.	SUITE 3078		CHICAGO	IL	60675-3078	
Gerber Childrenswear LLC	Gerber Childrenswear LLC	c/o Jeff Pascoe	7005 Pelham Rd., Suite D		Greenville	SC	29615	
GERBER CHILDRENSWEAR LLC		1370 BROADWAY			NEW YORK	NY	10018	
GERBER CHILDRENSWEAR LLC		WELLS FARGO	B/O GERBER CHILDRENSWEAR	420 MONTGOMERY STREET	SAN FRANCISCO	CA	94104	
GERBER CHILDRENSWEAR, INC		75 REMITTANCE DRIVE	SUITE 3078		CHICAGO	IL	60675-3078	
GERBER, LAURA E		ADDRESS ON FILE						
GERBER, REGHAN N		ADDRESS ON FILE						
GERBER, SHARON M		ADDRESS ON FILE						
GERBICK, LADONNA K		ADDRESS ON FILE						
GERDEMAN, KATHRYN		ADDRESS ON FILE						
Gerena-Marcano, Natanael D		Address on File						
GERGELY, NIKOLE B		ADDRESS ON FILE						
GERHARDT, TAYLOR		ADDRESS ON FILE						
Gering, Christan M		Address on File						
GERKEN ENVIRONMENTAL ENTERPRISES, INC		1528 WEST MOUNT VERNON ST			SPRINGFIELD	MO	65802	
GERMAN, ANTHONY		ADDRESS ON FILE						
GERMAN, CHRISTOPHER J		ADDRESS ON FILE						
GERMAN, CHRISTOPHER J		ADDRESS ON FILE						
GERMAN, JACQUELYN		ADDRESS ON FILE						
GERMANI, FABIANA		ADDRESS ON FILE						
Germanski, Gail M		Address on File						
GERMINARIO, MARY ANN		ADDRESS ON FILE						
GERO, NANCY		ADDRESS ON FILE						
GERONDALE, KAYLA M		ADDRESS ON FILE						
GERONIMI, AMY L		ADDRESS ON FILE						
GERRAGAUCH, VICTORIA A		Address on File						
GERRI MCGLONE		ADDRESS ON FILE						
GERRIT J. VERBURG CO		12238 GERMANY RD			FENTON	MI	48430	
GERSON & GERSON INC		100 WEST 33RD STREET	SUITE 911		NEW YORK	NY	10001	
GERTEX USA INC		P.O. BOX 64230			BALTIMORE	MD	21264-4230	
GERTSCH, CHERYL A		ADDRESS ON FILE						
Gervais, Margaret J		Address on File						
G-ESTATE LIQUIDATION, INC		13917 GOLD CIRCLE SUITE 200	ATTN JOE MARCHESE		OMAHA	NE	68144	
GESTRING, EMILY M		ADDRESS ON FILE						
Gesulga, Maria Cinder		Address on File						
GET READY GIRLS INC		4095 FERRY ROAD SUITE E			DOYLESTOWN	PA	18902	
Get Rid Of It Of America	Attn Legal Department	313 READY RD			EL DORADO	AR	71730	
Getchell, Janette		Address on File						
GETER, MELISSA		ADDRESS ON FILE						
GETT, JENNA		ADDRESS ON FILE						
Gettel, Cynthia E		Address on File						
Getty, Carol A		Address on File						
GETTYSBURG MUNICIPAL		P.O. BOX 3307			GETTYSBURG	PA	17325	
GETZ FIRE EQUIPMENT CO		PO BOX 419			PEORIA	IL	61651-0419	

Exhibit K
 Creditor Matrix
 Served via First Class Mail

CreditorName	CreditorNoticeName	Address1	Address2	Address3	City	State	Zip	Country
GEXA ENERGY		PO BOX 692099			HOUSTON	TX	77269-2099	
GEYMAN, CATHY J		ADDRESS ON FILE						
GFWC ASHCAKE WOMANS CLUB		P.O. BOX 543			ASHLAND	VA	23005	
GG & A CENTRAL MALL PARTNERS, LP		PO BOX 206415			DALLAS	TX	75320-6415	
GG SHOES DPN SHOES		700 S FLOWER STREET	#2001		LOS ANGELES	CA	90017	
GG&A CENTRAL MALL PARTNERS, LP		P.O. BOX 206421			DALLAS	TX	75320-6421	
GG&A CENTRAL MALL PARTNERS, LP		PO BOX 404599			ATLANTA	GA	30384-4599	
GGP Limited Partnership	Brookfield Properties	Gregory Sullivan	SDS-12-1461-Market	PO Box 86	Minneapolis	MN	55486-1461	
GGP LIMITED PARTNERSHIP		110 N WAKER DR	Place Shopping Ctr.		CHICAGO	IL	60606	
GHALI, ANGELA		ADDRESS ON FILE						
GHANER, DIANE L		ADDRESS ON FILE						
GHANIMIAN ENTERPRISES, INC		9237 SAN FERNANDO RD.			SUN VALLEY	CA	91352	
GHAYUR, ONOOD		ADDRESS ON FILE						
Ghayur, Onood (Onood)		Address on File						
GHEREZGHIER, SIMRET		ADDRESS ON FILE						
Gherezghier, Simret		Address on File						
GHIRARDELLI CHOCOLATE		11980 S. HARLAN RD			LATHROP	CA	95330	
Ghize, Brooke M		ADDRESS ON FILE						
Ghobrial, Eleanor F		Address on File						
GHOLAR, JENNIFER A		ADDRESS ON FILE						
GHOLAR, JENNIFER A		ADDRESS ON FILE						
GHOLAR, LORA		ADDRESS ON FILE						
GHOLAR, LORA		ADDRESS ON FILE						
Gholson, Dalesha D		Address on File						
Ghormley, Dusty L		Address on File						
GHOSH, SUCHARITA		ADDRESS ON FILE						
GHOSTERY INC		10 EAST 39TH STREET 8TH FLOOR			NEW YORK	NY	10016	
GIA MICHAELS CONFECTION		318 MEACHAM AVE			ELMONT	NY	11003	
GIACCA/JUNIOR GALLERY		JR. GALLERY -DIVISION OF	DAVID PEYSER	P.O. BOX 9171	BAYSHORE	NY	11706-9171	
GIAFFOGLIONE, MORGAN A		ADDRESS ON FILE	SPORTSWEAR					
GIAMBALVO-BLAHA, NINA ROSE M		ADDRESS ON FILE						
Giambanco, Linda J		Address on File						
GIAMBELLA		334 KNOGHT ST BLDG 1 3 F			WARWICK	RI	02886	
GIANFALA MARTINEZ, MORGAN		ADDRESS ON FILE						
GIANNIE, GENEVIEVE		ADDRESS ON FILE						
Gianotti, Molly E		Address on File						
GIANT MERCHANDISING		5655 UNION PACIFIC AVE			COMMERCE	CA	90022	
GIARRUSSO CONTRACTING LLC		31 WOODSTOCK RD			WESTERLO	NY	12193	
Gibau, Lennon T		Address on File						
GIBB, MAKAYLA J		ADDRESS ON FILE						
GIBBONEY, TERA J		ADDRESS ON FILE						
GIBBONS, APRIL		ADDRESS ON FILE						
GIBBONS, CHERYL		ADDRESS ON FILE						
Gibbons, Nathan E		Address on File						
Gibbons, Robin L		Address on File						
GIBBS MEMORIAL LIBRARY		PO BOX 207			MEXIA	TX	76667	
GIBBS, ALEXANDRA J		ADDRESS ON FILE						
GIBBS, AMANDA		ADDRESS ON FILE						
GIBBS, AMBER J		ADDRESS ON FILE						
GIBBS, ASHLEY D		ADDRESS ON FILE						
GIBBS, ASHLEY N		ADDRESS ON FILE						

Exhibit K
 Creditor Matrix
 Served via First Class Mail

CreditorName	CreditorNoticeName	Address1	Address2	Address3	City	State	Zip	Country
GIBBS, CAMBRIE L		ADDRESS ON FILE						
GIBBS, CHRISTINA M		ADDRESS ON FILE						
GIBBS, KAYLA M		ADDRESS ON FILE						
Gibbs, Margie G		ADDRESS ON FILE						
GIBBS, NAKITA L		ADDRESS ON FILE						
GIBBS, NANETTE F		ADDRESS ON FILE						
GIBBS, NATHAN A		ADDRESS ON FILE						
GIBBS, RENE L		ADDRESS ON FILE						
GIBBS, SHAWNGURA		ADDRESS ON FILE						
GIBBS, SHERRY L		ADDRESS ON FILE						
GIBBS, WENDY		ADDRESS ON FILE						
GIBILISCO, PHILLIP A		ADDRESS ON FILE						
GIBLER, EMILY M		ADDRESS ON FILE						
GIBLIN, TERESA		ADDRESS ON FILE						
		150 WHITE PLAINS ROAD SUITE 400			TARRYTOWN	NY	10591	
GIBRALTAR MANAGEMENT CO., INC								
GIBSON COUNTY TREASURER	Attn Legal Department	101 N Main St			Princeton	IN	47670	
GIBSON COUNTY TRUSTEE	Attn Legal Department	101 N Main St			Princeton	IN	47670	
GIBSON COUNTY TRUSTEE		P.O.BOX 259			TRENTON	TN	38382	
GIBSON ELECTRICAL		144 SHADY LANE			ST ALBANS	WV	25177	
GIBSON ENTERPRISES INC		36 ZACA LANE			SAN LUIS OBISPO	CA	93401	
GIBSON GREETING		DEPT AT 40218			ATLANTA	GA	31192-0218	
Gibson Iii, Joseph L		Address on File						
Gibson Iii, Joseph L		Address on File						
GIBSON OVERSEAS		GIBSON OVERSEAS, INC	2410 YATES AVE		COMMERCE	CA	90040	
GIBSON OVERSEAS INC		2410 YATES AVENUE			COMMERCE	CA	90040	
GIBSON, ALEXIS		Address on File						
GIBSON, ALYSSA N		ADDRESS ON FILE						
GIBSON, ALYSSA N		ADDRESS ON FILE						
GIBSON, AMANDA K		ADDRESS ON FILE						
GIBSON, AMBER L		ADDRESS ON FILE						
GIBSON, ANDREA		ADDRESS ON FILE						
GIBSON, ANDREA M		ADDRESS ON FILE						
GIBSON, AUTUMN S		ADDRESS ON FILE						
GIBSON, BENJAMIN C		ADDRESS ON FILE						
GIBSON, BRAEDEN D		ADDRESS ON FILE						
GIBSON, CHARLENE		ADDRESS ON FILE						
GIBSON, DAISY N		ADDRESS ON FILE						
GIBSON, DARIEON		ADDRESS ON FILE						
GIBSON, FALONNA J		ADDRESS ON FILE						
GIBSON, JACOBY		ADDRESS ON FILE						
GIBSON, JASON M		ADDRESS ON FILE						
Gibson, Jeremy L		Address on File						
Gibson, Jerrie E		Address on File						
GIBSON, JESSICA		ADDRESS ON FILE						
GIBSON, JONDRA B		ADDRESS ON FILE						
GIBSON, JOSIE		Address on File						
GIBSON, JOSIE		ADDRESS ON FILE						
GIBSON, KAITLYN N		ADDRESS ON FILE						
GIBSON, KATELYN D		ADDRESS ON FILE						
GIBSON, KAYLEIGH		ADDRESS ON FILE						
Gibson, Kaylie		Address on File						
Gibson, Kenneth R		Address on File						
GIBSON, KEYONDRA R		ADDRESS ON FILE						

Exhibit K
 Creditor Matrix
 Served via First Class Mail

CreditorName	CreditorNoticeName	Address1	Address2	Address3	City	State	Zip	Country
GIBSON, KYLEE S		ADDRESS ON FILE						
GIBSON, LISA		ADDRESS ON FILE						
GIBSON, MADISON R		ADDRESS ON FILE						
Gibson, Maria C		Address on File						
GIBSON, MEREDITH E		ADDRESS ON FILE						
GIBSON, NATASHA M		ADDRESS ON FILE						
GIBSON, PHYLLIS M		ADDRESS ON FILE						
GIBSON, PHYLLIS M		ADDRESS ON FILE						
GIBSON, RACHEL A		ADDRESS ON FILE						
GIBSON, REBEKAH K		ADDRESS ON FILE						
Gibson, Rhykiya		Address on File						
GIBSON, SAMANTHA N		ADDRESS ON FILE						
GIBSON, SAMANTHA R		ADDRESS ON FILE						
GIBSON, SAMANTHA R		ADDRESS ON FILE						
GIBSON, SHAKYRA		ADDRESS ON FILE						
Gibson, Shirley M		ADDRESS ON FILE						
GIBSON, WANDA L		ADDRESS ON FILE						
GIBSON, WHITNEY		ADDRESS ON FILE						
GIDDENS, REBECCA		ADDRESS ON FILE						
GIDDINGS AREA CARE CENTER		190 N. HARRIS ST.			GIDDINGS	TX	78942	
GIDDINGS AREA CHAMBERS		OF COMMERCE	289 WEST RAILROAD AVE.		GIDDINGS	TX	78942	
GIDDINGS PHYSICAL THERAPY CLINIC INC		PO BOX 537			GIDDINGS	TX	78942	
GIDDINGS TIMES & NEWS		P.O. BOX 947			GIDDINGS	TX	78942-0947	
GIDDINGS VOLUNTEER FIRE DEPARTMENT		118 E RICHMOND			GIDDINGS	TX	78942	
Giddings, L. P	Michael Day	c/o The Pinnacle Property Company, Inc.	2150 S. Central Expressway, Suite 140		McKinney	TX	75070	
GIDDINGS, VIVIAN A		ADDRESS ON FILE						
GIDDINS, LOVANCE		ADDRESS ON FILE						
GIDLEY, CARRINGTON E		ADDRESS ON FILE						
GIDLEY, CARRINGTON E		ADDRESS ON FILE						
GIEDD, AMANDA M		ADDRESS ON FILE						
Giedd, Amanda M (Amanda)		ADDRESS ON FILE						
Gienger, Tina M		Address on File						
GIER ELEMENTARY SCHOOL		30 S. NORWOOD AVE			HILLSDALE	MI	49242	
GIER, PATRICIA L		ADDRESS ON FILE						
GIESBRECHT HVAC, INC		PO BOX 917			WRENS	GA	30833	
GIESE, AMANDA S		ADDRESS ON FILE						
GIETL, MADELINE L		ADDRESS ON FILE						
GIFFEN, CAROL		ADDRESS ON FILE						
GIFFORD, DADE A		ADDRESS ON FILE						
GIFFORD, DESIRAE L		ADDRESS ON FILE						
GIFFORD, KEVIN B		ADDRESS ON FILE						
GIFFORD, RACHEL		ADDRESS ON FILE						
GIFFORD, STACY		ADDRESS ON FILE						
GIFFORD, STACY		ADDRESS ON FILE						
GIFFORD, TIFFANI		ADDRESS ON FILE						
GIFT ALLIANCE, INC		GIFT ALLIANCE	1289 HAMMERWOOD AVE.		SUNNYVALE	CA	94089	
GIFT CARD IMPRESSIONS		14717 FARLEY			OVERLAND	KS	66221	

Exhibit K
 Creditor Matrix
 Served via First Class Mail

CreditorName	CreditorNoticeName	Address1	Address2	Address3	City	State	Zip	Country
GIFT CARD IMPRESSIONS LLC		415 DELAWARE ST STE B			KANSAS CITY	MO	64105	
GIFT LINK		661 HADLEY ROAD			S PLAINFIELD	NJ	07080	
Gift, Roxanne		Address on File						
GIFT-ACRYLIC FABRICATION INC		15825 SH 249 STE 29			HOUSTON	TX	77086	
GIFTCRAFT INC		PO BOX 1270			GRAND ISLAND	NY	14072	
GIFTMAKER		4108 ATLANTIC AVE	SUITE #100		RALEIGH	NC	27604	
GIFTMAKER SYSTEMS, LLC		4108 ATLANTIC AVENUE, SUITE #100			RALEIGH	NC	27604	
GIFTWARES CO		436 1ST AVE			ROYERSFORD	PA	19468	
GIGI ACCESSORIE		CONTINENTAL BUSINESS	PO BOX 60288		LOS ANGELES	CA	90060-0288	
GIGI ACCESSORIES		CONTINENTAL BUSINESS	PO BOX 60288		LOS ANGELES	CA	90060	
GIGLER, RICARDA		ADDRESS ON FILE						
GIII APPAREL GROUP / MARC NY		PO BOX 29242			New York	NY	10087	
GIII LEATHER FASHIONS, INC		512 7TH AVE			NEW YORK	NY	10018	
GIJON, SANDRA		ADDRESS ON FILE						
Gil, Victoria A		Address on File						
GILA COUNTY TREASURER	Attn Legal Department	PO Box 1093			Globe	AZ	85502	
GILA MONSTER SERVICES		4681 IRONWOOD LN			SILVER CITY	NM	88061	
GILBERG, HEATHER		ADDRESS ON FILE						
Gilbert Group	London Plaza	209 East Broad Street			Columbus	OH	43215	
GILBERT IND INC		BOX 7946			SHREWSBURY	NJ	07701	
Gilbert Industries Inc		5611 Krueger Dr			Jonesboro	AR	72401	
GILBERT JR, REGINALD		ADDRESS ON FILE						
Gilbert, Amanda L		Address on File						
GILBERT, AMBI		ADDRESS ON FILE						
Gilbert, April S		Address on File						
GILBERT, ASHLEY A		ADDRESS ON FILE						
GILBERT, BROOKE		ADDRESS ON FILE						
GILBERT, DAYSI		ADDRESS ON FILE						
GILBERT, DEIDRE S		ADDRESS ON FILE						
GILBERT, ERIC F		ADDRESS ON FILE						
Gilbert, Hilary A		Address on File						
GILBERT, HOLLY		ADDRESS ON FILE						
Gilbert, Jacob A		ADDRESS ON FILE						
GILBERT, JAMERRIA		ADDRESS ON FILE						
GILBERT, KASSI J		ADDRESS ON FILE						
GILBERT, KATHY M		ADDRESS ON FILE						
GILBERT, KELLY K		ADDRESS ON FILE						
GILBERT, KOURTNIE K		ADDRESS ON FILE						
Gilbert, Rayford		Address on File						
GILBERT, STEPHANIE K		ADDRESS ON FILE						
GILBERT, TRAVONA L		ADDRESS ON FILE						
GILBERTI, BETTE		ADDRESS ON FILE						
GILBERTO CANO JR		ADDRESS ON FILE						
GILBERTO SOSA JR MD PA		ADDRESS ON FILE						
GILBREATH, DEVIN		ADDRESS ON FILE						
GILBREATH, MEGAN		ADDRESS ON FILE						
Gilbride, Catharine E		Address on File						
Gilchrest, Lori J		Address on File						
GILCHRIST, HAYLEY		ADDRESS ON FILE						
GILDAN BRANDED APPAREL SRL		23972 NETWORK PLACE			CHICAGO	IL	60673-1239	
GILDAN USA INC		GILDAN USA INC	23972 NETWORK PLACE		CHICAGO	IL	60673-1239	
GILDAN USA UNC		23972 NETWORK PL			CHICAGO	IL	60673-1239	

Exhibit K
 Creditor Matrix
 Served via First Class Mail

CreditorName	CreditorNoticeName	Address1	Address2	Address3	City	State	Zip	Country
GILDON, LORA		ADDRESS ON FILE						
GILE, KENDRA		ADDRESS ON FILE						
GILER, TANIA E		ADDRESS ON FILE						
GILES, HEIMY J		ADDRESS ON FILE						
Giles, Justin A		Address on File						
GILES, KIAHLIE N		ADDRESS ON FILE						
GILES, MATTHEW A		ADDRESS ON FILE						
GILES, MIKENSEY D		ADDRESS ON FILE						
GILES, SHELITA M		ADDRESS ON FILE						
GILES, SHIRLEY N		ADDRESS ON FILE						
Gilfour, Tori		Address on File						
GILGE, TAYLOR A		ADDRESS ON FILE						
GILHAM, JESSICA L		ADDRESS ON FILE						
GILHOUSE, MICHELLE		ADDRESS ON FILE						
GILISON KNITWEAR		7050 NEW HORIZO			N AMITYVIL	NY	11701	
GILISON KNITWEAR CO		7050 NEW HORIZONS BLVD.			N AMITYVILLE	NY	11701	
GILL, ANGELA		ADDRESS ON FILE						
GILL, BOBBI J		ADDRESS ON FILE						
GILL, BRITTANY M		ADDRESS ON FILE						
Gill, Brooke		Address on File						
Gill, Deborah T		ADDRESS ON FILE						
GILL, DEEPTI		ADDRESS ON FILE						
GILL, HILLERY		ADDRESS ON FILE						
GILL, JESSICA		ADDRESS ON FILE						
Gill, Mary A		Address on File						
Gill, Mary A		Address on File						
Gill, Paige P		Address on File						
GILL, SYDNEY J		ADDRESS ON FILE						
Gill, Tamika I		Address on File						
GILLAN, ROBERT		ADDRESS ON FILE						
GILLEAN, JACQUELYN D		ADDRESS ON FILE						
GILLEN, CLAIRE S		ADDRESS ON FILE						
GILLEN, JESSICALYN C		ADDRESS ON FILE						
GILLENS PLUMBING, HEATING		& AIR CONDITIONING, INC	PO BOX 381		MALONE	NY	12953	
GILLESPIE, ALICIA M		ADDRESS ON FILE						
Gillespie CAD	Attn Legal Department	1159 South Milam St			Fredericksburg	TX	78624	
GILLESPIE CENTRAL APPRAISAL DISTRICT	Attn Legal Department	1159 South Milam St			Fredericksburg	TX	78624	
Gillespie County Texas	Steven A. Wadsworth, County Attorney	125 West Main St. Suite L-41			Fredericksburg	TX	78624-3776	
GILLESPIE, CAITLIN E		ADDRESS ON FILE						
GILLESPIE, COURTNEY L		ADDRESS ON FILE						
GILLESPIE, DASHUAN M		ADDRESS ON FILE						
GILLESPIE, JOHN		ADDRESS ON FILE						
GILLESPIE, KYLE		ADDRESS ON FILE						
GILLESPIE, LESLIE A		ADDRESS ON FILE						
GILLESPIE, MORRIGAN K		ADDRESS ON FILE						
GILLESPIE, MORRIGAN K		ADDRESS ON FILE						
GILLESPIE, STACEY L		ADDRESS ON FILE						
Gillespie, Tyler B		Address on File						
GILLETT, ANGELIQUE N		ADDRESS ON FILE						
GILLETT, MEGAN M		ADDRESS ON FILE						
GILLETTE, GLORIA J		Address on File						
GILLETTE, LAUREL B		ADDRESS ON FILE						

Exhibit K
 Creditor Matrix
 Served via First Class Mail

CreditorName	CreditorNoticeName	Address1	Address2	Address3	City	State	Zip	Country
Gilley, Hannah		Address on File						
GILLEY, JOSEPHINE M		ADDRESS ON FILE						
GILLEY, MEGAN		ADDRESS ON FILE						
GILLEYLEN, NAKIA		ADDRESS ON FILE						
GILLIAM, BRITTNEY R		ADDRESS ON FILE						
Gilliam, Daisha		Address on File						
Gilliam, Daisha		Address on File						
GILLIAM, JADE I		ADDRESS ON FILE						
Gilliam, Maleah L		Address on File						
Gilliam, Mary B (Mary)		Address on File						
Gilliam, Mary B (Mary)		Address on File						
GILLIAM, ROSINA L		ADDRESS ON FILE						
Gilliam, Seadra S		ADDRESS ON FILE						
GILLIAM, TYWONNE		ADDRESS ON FILE						
GILLIARD, PAUL W		ADDRESS ON FILE						
GILLIGAN, GABRIELLA D		ADDRESS ON FILE						
GILLIGAN, MADDISON B		ADDRESS ON FILE						
Gilliland, Kathryn		Address on File						
GILLILAND, KIRSTIN		ADDRESS ON FILE						
GILLILAND, VICTORIA E		ADDRESS ON FILE						
GILLIS, BRENDA M		ADDRESS ON FILE						
GILLIS, DESTINY		ADDRESS ON FILE						
Gillis, Evon		Address on File						
Gillis, Julie		Address on File						
GILLIS, SIERRA K		ADDRESS ON FILE						
GILLMAN, DANITA J		ADDRESS ON FILE						
GILLON, HEATHER D		ADDRESS ON FILE						
Gillott, Eileen M		Address on File						
Gills, Enish (Enish)		Address on File						
GILLUM, ELIZA T		ADDRESS ON FILE						
GILLY, HEATHER		ADDRESS ON FILE						
GILLZ LLC		4705 CATTAIL LAGOON WAY			POINT VERDA	FL	32082	
GILMARTIN, JULIE R		ADDRESS ON FILE						
GILMER AREA CHAMBER		106 BUFFALO ST			GILMER	TX	75644	
GILMER HS STARS BOOSTER CLUB		850 BUFFALO			GILMER	TX	75644	
GILMER INDEPENDENT SCHOOL DISTRICT		500 SOUTH TRINITY			GILMER	TX	75644	
GILMER VOLUNTEER FIRE DEPARTMENT		PO BOX 956			GILMER	TX	75644	
GILMOR BROS INC		393 OVERLOOK DR NE			LANCASTER	OH	43130	
Gilmore, Arnesia		Address on File						
Gilmore, Daniel B		Address on File						
Gilmore, Gwen S		Address on File						
GILMORE, MEGAN E		ADDRESS ON FILE						
Gilmore, Theresa		ADDRESS ON FILE						
Gilmore, Theresa		ADDRESS ON FILE						
GILPIN, GABRIELLE		ADDRESS ON FILE						
GILPIN, GABRIELLE		ADDRESS ON FILE						
Gilpin, Lorrie A		Address on File						
GILPIN, MARICELA A		ADDRESS ON FILE						
Gilpin, Savannah		Address on File						
GILREATH, BREANNA		ADDRESS ON FILE						
GILROY, CODY L		ADDRESS ON FILE						

Exhibit K
 Creditor Matrix
 Served via First Class Mail

CreditorName	CreditorNoticeName	Address1	Address2	Address3	City	State	Zip	Country
Gils Shopping Center Investments, LLC	c/o Venture West Real Estate Services	Neil Simon, Partner, Fred Steiniger, Partner, Katie Shelton, Property Mgr	6007 East Grant Road		Tucson	AZ	85712	
GILSON GRAPHICS, INC		2000 OAK INDUSTRIAL DR. NE			GRAND RAPIDS	MI	49505	
Gilson, Angela A		Address on File						
GILSON, ANGELA A		ADDRESS ON FILE						
Gilson, Grace		Address on File						
GILSON, SUSAN M		ADDRESS ON FILE						
GILVARY, MEAGHAN		ADDRESS ON FILE						
GIMBALS FINE CANDIES		PO BOX 876			SOUTH SAN FRANCISCO	CA	94083	
Gina Concepts	Attn Sam Gewirtz	10 West 33rd Street			New York	NY	10001	
GINA CONCEPTS LLC		10 W 33RD ST. 3RD FLR			NY	NY	10001	
GINA GAYTAN		ADDRESS ON FILE						
GINAPP, MISTY D		ADDRESS ON FILE						
GINDER, DALRINA A		ADDRESS ON FILE						
Ginder, Judith		Address on File						
Ginger Miller	City Attorney	P.O. Box 1020			Senatobia	MS	38668-1020	
GINGRICH, SIMON		ADDRESS ON FILE						
Gingrich, Simon B		Address on File						
GINGY & COCOA INC		PO BOX 483			CEDARHURST	NY	11516	
GINN, HEIDI		ADDRESS ON FILE						
Ginn, Heidi M		Address on File						
GINN, JENNIFER		ADDRESS ON FILE						
Ginn, Katelyn N		ADDRESS ON FILE						
GINN, PATRICIA D		ADDRESS ON FILE						
GINN, ROBERT		ADDRESS ON FILE						
GINN, SELIDA R		ADDRESS ON FILE						
Ginn, Zach T		ADDRESS ON FILE						
Ginn, Zach T		ADDRESS ON FILE						
GINO GENTILE		ADDRESS ON FILE						
GINSBERG, MARC		ADDRESS ON FILE						
GINSBERG, MARC		ADDRESS ON FILE						
GINSEY HOME SOLUTIONS		PO BOX 828683			PHILADELPHIA	PA	19182-8683	
GINTER, JORDAN D		ADDRESS ON FILE						
Ginter, Kalie		ADDRESS ON FILE						
GIOIA, TINA A		ADDRESS ON FILE						
GIOVANETTI, MIRANDA L		ADDRESS ON FILE						
Giovannetti, Stephanie H		Address on File						
GIOVANNI		100 NASHUA ST.			PROVIDENCE	RI	02904-1816	
GIOVENGO, RHONDA L		ADDRESS ON FILE						
Gipson, Alonzo C		Address on File						
GIPSON, ANTHONY B		ADDRESS ON FILE						
GIPSON, BETTIE B		ADDRESS ON FILE						
GIPSON, MARY		ADDRESS ON FILE						
GIPSON, MURJANI L		ADDRESS ON FILE						
GIPSON, SHANNON S		ADDRESS ON FILE						
GIPSON-JACKSON, ARMANI		ADDRESS ON FILE						
GIRALDI, MIA M		ADDRESS ON FILE						
GIRARD, LINDSAY		ADDRESS ON FILE						
GIRAUDY, MARCUS L		ADDRESS ON FILE						
GIRBAUD		P O BOX 8500 S-4775			PHILADELPHIA	PA	19178-4775	
Girdley, Dusty		Address on File						
GIRGEN, KAITLYN A		ADDRESS ON FILE						

Exhibit K
 Creditor Matrix
 Served via First Class Mail

CreditorName	CreditorNoticeName	Address1	Address2	Address3	City	State	Zip	Country
GIRL SCOUTS		PO BOX 19618			NEWARK	NJ	07195	
GIRL SCOUTS OF THE MISSOURI								
HEARTLAND INC		210 S. INGRAM MILL RD			SPRINGFIELD	MO	65802-6100	
Girley, Jacob S		ADDRESS ON FILE						
Girley, Zikeyah E		Address on File						
GIRLS HAVEN INC		3380 FANNIN			BEAUMONT	TX	77701	
GIRLY THINGS, LLC		PO BOX 514			MORGANVILLE	NJ	07751	
GIROD, ALYSSA		ADDRESS ON FILE						
Girod, Galina		Address on File						
GIROD, RACQUEL N		ADDRESS ON FILE						
GIROUARD, LYNN E		ADDRESS ON FILE						
Girten, Shelly A		Address on File						
GISCLAIR, SYNDEY E		ADDRESS ON FILE						
Gish, Tammy		ADDRESS ON FILE						
GISHE, JAMILA		ADDRESS ON FILE						
GISHNOCK, AMBER		ADDRESS ON FILE						
GISSENDANNER, MARQUITA		ADDRESS ON FILE						
GIST, CALEE		ADDRESS ON FILE						
GIST, DANA L		ADDRESS ON FILE						
GIST, GEORGIA C		ADDRESS ON FILE						
GITHENS, KRISTON		ADDRESS ON FILE						
GITTMAN, BRITTANY N		ADDRESS ON FILE						
Giudice, Marie A		Address on File						
GIULIANOS SPECIALTY FOODS		PO BOX 5065			GARDEN GROVE	CA	92846	
GIURGIU, MIRELA C		ADDRESS ON FILE						
GIVENS TRANSPORTATION, INC		1724 SOUTH MILITARY HWY			CHESAPEAKE	VA	23320	
GIVENS, BREANN		ADDRESS ON FILE						
GIVENS, LINDA		ADDRESS ON FILE						
GIVENS, VICTORIA K		ADDRESS ON FILE						
GIVING TREE		205 N. 3RD E.			MTN HOME	ID	83647	
GIX Logistics	Attn Director or Officer	308 West 3rd Street	PO Box 1845		Grand Island	NE	68801-2122	
GIX Logistics		308 West 3rd Street			Grand Island	NE	68801	
GJ CAHN NECKWEAR		71 ORANGE AVE PMB 423			SOUTH ORANGE	NC	07079	
GJ MANAGEMENT	MR GABRIEL JEIDEL	49 W. 37TH STREET 9TH FLOOR			NEW YORK	NY	10018	
GKI/BETHLEHEM LIGHTING		1000 WASHINGTON ST			FOXBORO	MA	02035	
GLADDEN, HANNAH		ADDRESS ON FILE						
GLADDEN, TERRI D		ADDRESS ON FILE						
GLADDIS SHURUM		ADDRESS ON FILE						
Gladfelter, Kaleb R		Address on File						
Gladfelter, Kaleb R		Address on File						
GLADISH, DEBRA J		ADDRESS ON FILE						
GLADISH, DEBRA J		ADDRESS ON FILE						
GLADNEY, JERROD		ADDRESS ON FILE						
GLADNEY, JOSHUA		ADDRESS ON FILE						
GLADSON, BAILEY N		ADDRESS ON FILE						
GLADYS A. DOZIER		ADDRESS ON FILE						
GLADYS PEDESCO		ADDRESS ON FILE						
GLAESNER, ALISON L		ADDRESS ON FILE						
GLAMORISE FOUNDATIONS, INC		48 WEST 37TH STREET	6TH FLR		NEW YORK	NY	10018	
GLANCY, MEGAN E		ADDRESS ON FILE						
GLASCO LLC		1036 C REED LANE			TAOS	NM	87571	
GLASCO, BRIANNA L		ADDRESS ON FILE						
GLASCO, INC		P.O. BOX 1097			UVALDE	TX	78802	

Exhibit K
 Creditor Matrix
 Served via First Class Mail

CreditorName	CreditorNoticeName	Address1	Address2	Address3	City	State	Zip	Country
GLASER, TRACY L		ADDRESS ON FILE						
GLASGOW - BARREN COUNTY CHAMBER		OF COMMERCE	118 EAST PUBLIC SQ		GLASGOW	KY	42141	
GLASGOW CITY COLLECTOR	Attn Legal Department	PO Box 278			Glasgow	KY	42141	
GLASGOW CITY TAX OFFICE		P.O.BOX 278			GLASGOW	KY	42142	
GLASGOW DAILY TIMES		100 COMMERCE DRIVE			GLASGOW	KY	42141	
GLASGOW DAILY TIMES		3500 COLONNADE PKW #600			BIRMINGHAM	AL	35243-8301	
GLASGOW ELECTRIC PLA	Attn Legal Department	100 Mallory Dr.			Glasgow	KY	42141	
GLASGOW ELECTRIC PLA	Attn Legal Department	PO BOX 1809			GLASGOW	KY	42142	
GLASGOW ELECTRIC PLANT		P.O.BOX 1809			GLASGOW	KY	42142-1809	
GLASGOW GLASS CO		309 1/2 W.MAIN			GLASGOW	KY	42141	
GLASGOW HIGH SCHOOL		1601 COLUMBIA AVE			GLASGOW	KY	42141	
GLASGOW ROTARY CLUB		PO BOX 425			GLASGOW	KY	42142	
GLASGOW WATER CO	Attn Legal Department	301 West Main Street			Glasgow	KY	42141	
GLASGOW, BRIANNA S		ADDRESS ON FILE						
Glasgow, Isabella R		Address on File						
GLASS DOCTOR		100 NICHOLAS LONG DR			COLUMBIA	TN	38401	
GLASS DOCTOR		108 EAST AIRLINE RD			VICTORIA	TX	77901	
GLASS DOCTOR		1107 D SHAVER ST			SPRINGS DALE	AR	72762	
GLASS DOCTOR		1401 NORTH MARKET ST			SHREVEPORT	LA	71107	
GLASS DOCTOR		1719 SHACKTOWN RD			YADKINVILLE	NC	27055	
GLASS DOCTOR		1740 COUNTRY CLUB RD.			HARRISONBURG	VA	22802	
GLASS DOCTOR		2901 S. GENERAL BRUCE			TEMPLE	TX	76504	
GLASS DOCTOR		P.O.BOX 21238			HOT SPRINGS	AR	71903	
GLASS DOCTOR		P O BOX 2405	1601 S. IH-35	WACO, TX. 76703	WACO	TX	76703	
GLASS DOCTOR		PO BOX 352			OPELOUSAS	LA	70570	
GLASS DOCTOR		P.O.BOX 681238			SAN ANTONIO	TX	78268-1238	
GLASS PLUS LLC		1732 CUMBERLAND AVENUE			MIDDLESBORO	KY	40965	
GLASS UNLIMITED		807 LANIER DRIVE			MADISON	IN	47250	
GLASS UNLIMITED		P.O. BOX 62			CLYMER	PA	15728	
GLASS, ALEXANDER		ADDRESS ON FILE						
Glass, Amanda		ADDRESS ON FILE						
Glass, Carleen A		Address on File						
GLASS, EMILY J		ADDRESS ON FILE						
GLASS, JANICE		ADDRESS ON FILE						
Glass, Julie A		Address on File						
Glass, Linda L		Address on File						
GLASS, STEVEN E		ADDRESS ON FILE						
GLASS, WHITNEY		ADDRESS ON FILE						
GLASSCOCK, CURTIS D		ADDRESS ON FILE						
GLASSCOCK, VALERIE D		ADDRESS ON FILE						
GLASSDOOR	ATTN DIRECTOR OR OFFICER	P.O. BOX 123436, DEPT 3436			DALLAS	TX	75312-3436	
GLASSDOOR INC		P.O. BOX 123436, DEPT 3436			DALLAS	TX	75312-3436	
Glassdoor, Inc		100 Shoreline Highway, Building A			Mill Valley	CA	94941	
GLASS-GLOVER, TINA M		ADDRESS ON FILE						
GLASSICAL HEIRLOOMS		179 MEADOWBROOK DR.			FORES CITY	NC	27804	
GLASWORKS STUDIO		430 STATE ROUTE 35			RED BANK	NJ	07701	
GLATKOWSKI, DAKOTA-ANN		Address on File						
GLAZENER, LISA		ADDRESS ON FILE						
Glazer, Michael		Address on File						
GLEANING FOR THE WORLD INC		PO BOX 645			CONCORD	VA	24538	
GLEANING HOUSE MINISTRIES		319 C. DAVID STONE RD.			PICKENS	SC	29671	
GLEASON, DEBRA A		ADDRESS ON FILE						

Exhibit K
 Creditor Matrix
 Served via First Class Mail

CreditorName	CreditorNoticeName	Address1	Address2	Address3	City	State	Zip	Country
GLEASONS SEPTIC & DRAIN SERVICE, INC		30104 N.Y.S. ROUTE 3			BLACK RIVER	NY	13612	
Gleber, Dona N		Address on File						
GLEDHILL, GUADALUPE		ADDRESS ON FILE						
GLEESON, KAREN		ADDRESS ON FILE						
GLEGHORN, KELLY N		ADDRESS ON FILE						
GLEICH, TAYLOR M		ADDRESS ON FILE						
Gleixner, Morgan		Address on File						
Glen Marye Properties, LLC	Anita John	P.O. Box 59395			Potomac	MD	20854	
GLEN ROSE MEDICAL CENTER		1021 HOLDEN STREET	PO BOX 2099		GLEN ROSE	TX	76043	
GLENDENNING, ELIZABETH		ADDRESS ON FILE						
GLENHIL & CO LLC		GOODMAN FACTORS LTD	3010 LBJ FRWY #140		DALLAS	TX	75234	
GLENN EDWARD ADDISON JR		ADDRESS ON FILE						
GLENN FOODS INC		371 S AMIN STREET			FREEPORT	NY	11520	
GLENN, APRIL		ADDRESS ON FILE						
GLENN, DEMETRIA		ADDRESS ON FILE						
GLENN, FREDERICK R		ADDRESS ON FILE						
GLENN, JAMYA		Address on File						
GLENN, KRISTIN R		ADDRESS ON FILE						
GLENN, MARKITA		ADDRESS ON FILE						
Glenn, Megan		Address on File						
GLENN, ROBERTA		ADDRESS ON FILE						
GLENN, SONYA		ADDRESS ON FILE						
GLENN, TIFFANY E		ADDRESS ON FILE						
GLENN-DOUGLAS CONSTRUCTORS, LLC		53 WEST MAIN STREET			HONEOYE FALLS	NY	14472	
GLENN'S PLUMBING & HEATING INC		124 1/2 E. 4TH ST.			JUNCTION CITY	KS	66441	
GLENOIT LLC		PO BOX 602294			CHARLOTTE	NC	28260	
GLICK, PARKER		ADDRESS ON FILE						
GLIDEWELL, ANN M		ADDRESS ON FILE						
GLIMMER BODY ART		2311 W. 205TH ST STE 103			TORRANCE	CA	90501	
GLISAN, CAELEY R		ADDRESS ON FILE						
GLITTER GEAR		GLITTER GEAR	3550 NATIONAL DRIVE		NORMAN	OK	73069	
GLITTER GEAR, LLC		3550 NATIONAL DRIVE			NORMAN	OK	73069	
GLITZHOME LLC		2704 HANDLEY EDERVILLE			FORT WORTH	TX	76118	
GLOBAL ACCESSORIES PLUS CORP		220 - 36TH ST. STE B438			BROOKLYN	NY	11232	
GLOBAL AMICI		8400 MIRAMAR RD. #130			SAN DIEGO	CA	92126	
GLOBAL AVIATION SERVICES INC		17725 JFK BLVD SUITE 207			HOUSTON	TX	77032	
GLOBAL BEAUTY CARE INC		709 AVENUE T			BROOKLYN	NY	11223	
GLOBAL BEST INDUSTRIAL (ACH)		ROOM 4-9 3RD FLR BLOCK A	PROFICIENT INDUSTRIAL CE	6 WANG KWUN ROAD	KOWLOON BAY	HK		Hong Kong
GLOBAL CLOTHING NETWORK		GLOBAL CLOTHING NETWORK	PO BOX 822247		PHILADELPHIA	PA	19182	
GLOBAL CLOTHING NETWORK INC		120 BRIGHTON ROAD	UNIT 3		CLIFTON	NJ	07012	
GLOBAL DESIGNERS (NY) INC		525 7TH AVE SUITE 1613			NY	NY	10018	
GLOBAL EQUIPMENT COMPANY		P.O.BOX 100090			BUFORD	GA	30515	
GLOBAL FACILITY MGMT & CONSTRUCTION, INC		525 BROADHOLLOW ROAD SUITE 100			MELVILLE	NY	11747	
GLOBAL FASHIONS, USA, INC		525 7TH AVE. RM. 514			NEW YORK	NY	10018	
GLOBAL HISPANIC CONCEPTS		Global Hispanic Concepts	17459 Tiffany Trace Dr		Boca Raton	FL	33487	
GLOBAL HOME LIVING		2041 GREAT MEADOW LANE			BRENTWOOD	CA	94513	

Exhibit K
 Creditor Matrix
 Served via First Class Mail

CreditorName	CreditorNoticeName	Address1	Address2	Address3	City	State	Zip	Country
GLOBAL INNOVATION		115 KENNEDY DRIVE			SAYREVILLE	NJ	08872	
GLOBAL INVENTORY EXCHANGE, LLC		PO BOX 6273			RIVER FOREST	IL	60305	
GLOBAL KNOWLEDGE TRAINING LLC		13279 COLLECTIONS CENTER DR			CHICAGO	IL	60693-3279	
GLOBAL KNOWLEDGE TRAINING LLC		PO BOX 116929			ATLANTA	GA	30368-6929	
GLOBAL MERCHANDISING SERVICES		8920 W SUNSET BLVD STE 200			WEST HOLLYWOOD	CA	90069-1832	
GLOBAL ORGANIX INC		8601 COBBLESTONE			AUSTIN	TX	78735	
GLOBAL PRODUCT RESOURCES INC		PO BOX 4711	GRAND CENTRAL STATION		NEW YORK	NY	10163	
GLOBAL PRODUCT RESOURCES, INC		IDB FACTORS	GRAND CENTRAL STATION	PO BOX 4711	NEW YORK	NY	10163-4711	
GLOBAL SALES, LTD		389 FIFTH AVE, STE 1215			NEW YORK	NY	10016	
GLOBAL TECH INDUSTRIES/DBA		P.O. BOX 129			COMELIA	GA	30531	
GLOBAL TIME INTERNATIONAL		1250 SOUTH BROADWAY			LOS ANGELES	CA	90015	
GLOBAL TIME INTL		1250 S. BROADWAY			LOS ANGELES	CA	90015	
GLOBAL USA INC		147 LFI COMPLEX LANE			LEXINGTON	NC	27292	
GLOBAL VISUAL GROUP LLC		960 ALABAMA AVENUE			BROOKLYN	NY	11207	
GLOBAL WASTE SERVICES, LLC		34811 LYNDON B JOHNSON FWY STE 2110			DALLAS	TX	75241-7222	
GLOBALTEX		305 CONSTITUTION DRIVE			TAUNTON	MA	02780	
GLOBALTEX, INC		1000 CRANE AVE., SOUTH	UNIT A300		TAUNTON	MA	02780	
Globoforce Limited	Workhuman	200 Crossing Boulevard, Suite 500			Framingham	MA	01702	
Globoforce Limited		21 Beckett Way	Park West Business Park		Dublin 12			Ireland
GLOEDE, JADEE J		ADDRESS ON FILE						
GLORIA DAVIS		ADDRESS ON FILE						
GLORIA HERNANDEZ		ADDRESS ON FILE						
GLORIA VANDERBILT		1441 BROADWAY	25TH FLOOR		NEW YORK	NY	10018	
GLORIA VANDERBILT		180 RITTENHOUSE CIRCLE			BRISTOL	PA	19007	
GLORIA VANDERBILT		C S 9000			VALLEY STREAM	NY	11582	
GLORIA VANDERBILT KNITS		1450 BROADWAY 21ST FLOOR			NEW YORK	NY	10018	
GLORIA WHITMAN AND SEXTON PLC		325 WEST MAIN ST #150			LOUISVILLE	KY	40202	
GLORIA, DANIELLE E		ADDRESS ON FILE						
GLORIA, MADALYN L		ADDRESS ON FILE						
GLORIA, MARISOL Y		ADDRESS ON FILE						
Gloria, Marisol Y		ADDRESS ON FILE						
GLORIA, MYRNA T		ADDRESS ON FILE						
GLORIA, SARAH M		ADDRESS ON FILE						
GLORY HAUS INC		PO BOX 825			MARIETTA	GA	30061	
GLOSSER, TASHA M		ADDRESS ON FILE						
GLOUCESTER ART ON MAIN		6580 B MAIN ST.			GLOUCESTER	VA	23061	
GLOUCESTER CO UTILITIES	Attn Legal Department	6489 MAIN ST			GLOUCESTER	VA	23061	
Gloucester County		6489 Main Street			Gloucester	VA	23061	
GLOUCESTER COUNTY SCHOOL BOARD		6099 TC WALKER RD			GLOUCESTER	VA	23061	
GLOUCESTER COUNTY TREASURER	Attn Legal Department	6489 Main Street			Gloucester	VA	23061	
GLOUCESTER GAZETTE JOURNAL		PO BOX 2060			GLOUCESTER	VA	23061	
GLOUCESTER MATHEWS HUMANE SOCIETY INC		PO BOX 385	6620 JACKSON LN		GLOUCESTER	VA	23061	
GLOUCESTER-MATHEWS CARE CLINIC		6031 INDUSTRIAL DR			GLOUCESTER	VA	23061	
GLOVER, BETHANY B		ADDRESS ON FILE						

Exhibit K
 Creditor Matrix
 Served via First Class Mail

CreditorName	CreditorNoticeName	Address1	Address2	Address3	City	State	Zip	Country
GLOVER, KALIA T		ADDRESS ON FILE						
Glover, Kathleen (Kathy)		Address on File						
GLOVER, MICHAEL D		ADDRESS ON FILE						
GLOVER, SAMANTHA Y		ADDRESS ON FILE						
GLOVER, TOMMIE		ADDRESS ON FILE						
GLOVER, TRACY		ADDRESS ON FILE						
Glover, Virginia K		Address on File						
Glover, William		ADDRESS ON FILE						
Glover, William M (Will)		Address on File						
GLOVERS GLASS & LOCK, INC		PO BOX 1182	1157 HWY 519		MOREHEAD	KY	40351	
GLOVES INT		PO BOX 65			BRATTLEBORO	VT	05301	
GLOVES INTERNATIONAL		PO BOX 65			BRATTLEBORO	VT	05301-0065	
GLOW ELECTRIC		PO BOX 598	294 PORTER ROAD		MALONE	NY	12953	
GLOYD, SHANA M		ADDRESS ON FILE						
Glozeris, Paul		Address on File						
GLUCHOWSKI, PATRICIA		ADDRESS ON FILE						
GMAC COMMERCIAL CREDIT		PO BOX 403058			ATLANTA	GA	30348-3058	
GMC MERCANTILE CORP		148 WEST 37TH STREET	4TH FLOOR		NEW YORK	NY	10018	
GMPC LLC		1202 W OLYMPIC BLVD			SANTA MONICA	CA	90404	
GMPC, LLC		11390 W OLYMPIC BLVD	SUITE 400		LOS ANGELES	CA	90064	
GMPC, LLC. MA		11390 W. OLYMPIC BLVD	SUITE 400		LOS ANGELES	CA	90064	
GO DAYLIGHT STUDIO		245 WEST 29TH ST			NEW YORK	NY	10001	
GO FLY A KITE		RTE. 151	PO BOX AA		E HADDAM	CT	06423	
GO SMILE, INC		DEPT # 34297	PO BOX 39000		SAN FRANCISCO	CA	94139	
GO STUDIOS NYC INC		245 WEST 29TH STREET 7TH FLOOR			NEW YORK	NY	10001	
GOADY, AMYE S		ADDRESS ON FILE						
GOAL		516 COMMAGERE BLVD			BAY ST LOUIS	MS	39520	
GOAL MINISTRIES INC-HOUSE OF REFUGE		627 W. COLLIN ST			CORSICANA	TX	75110	
GOARD, ALASIA R		ADDRESS ON FILE						
Goasa, Kristen L		ADDRESS ON FILE						
GOBBELL, SHERYLL		ADDRESS ON FILE						
GOBLET, JASON		ADDRESS ON FILE						
GOCHENOUR, SHANNON E		ADDRESS ON FILE						
Godbee, Heather E		Address on File						
Godbolt, Adrienne T		Address on File						
GODBOLT, ADRIENNE T		ADDRESS ON FILE						
GODBOLT, VERNA		ADDRESS ON FILE						
Godby, Doris		ADDRESS ON FILE						
GODDARD, AMBER		ADDRESS ON FILE						
GODDARD, CRYSTAL G		ADDRESS ON FILE						
GODEAUX, LISA M		ADDRESS ON FILE						
GODFREY, ETASIA L		Address on File						
GODFREY, KACEDRA		ADDRESS ON FILE						
GODFREY, YOLANDA		ADDRESS ON FILE						
GODINES, SELINA		ADDRESS ON FILE						
GODINEZ, ANAHI		ADDRESS ON FILE						
GODINEZ, ANAHI		ADDRESS ON FILE						
GODINEZ, CELSA		ADDRESS ON FILE						
GODINEZ, CELSA		ADDRESS ON FILE						
Godinez, Julie L		Address on File						
GODINEZ, KAREN L		ADDRESS ON FILE						
GODINEZ, MACARIO		ADDRESS ON FILE						

Exhibit K
 Creditor Matrix
 Served via First Class Mail

CreditorName	CreditorNoticeName	Address1	Address2	Address3	City	State	Zip	Country
GODINEZ, MACARIO		ADDRESS ON FILE						
Godinez, Nancy D		Address on File						
Godinez, Natali		Address on File						
GODINEZ, SHELBY L		ADDRESS ON FILE						
Godinez-Ochoa, Cecilia (cecilia)		Address on File						
GODINGER - BEAKIE LEE - LC		63-15 TRAFFIC ST			RIDGEWOOD	NJ	11385	
GODINGER GROUP		63-15 TRAFFIC AVE			RIDGEWOOD	NY	11385	
GODINO, MARISSA J		ADDRESS ON FILE						
GODINO, SABRINA		ADDRESS ON FILE						
GODIVA CHOCOLATIER		PO BOX 828619			PHILADELPHIA	PA	19182	
GODIVA CHOCOLATIER, INC		1 MERIDIAN BLVD	SUITE 3C-1		WYOMISSING	PA	19610	
GODOY PEREZ, MANUELA A		ADDRESS ON FILE						
Godoy, Mary		Address on File						
GODOY, REYNA R		ADDRESS ON FILE						
GODS WORK INC		1024 GREENHILL RD			SOUTH HILL	VA	23970	
GODSEY, JACK D		ADDRESS ON FILE						
GODWIN, AMBER N		Address on File						
GODWIN, CHRISTOPHER E		ADDRESS ON FILE						
GODWIN, LAQUANDA S		ADDRESS ON FILE						
GODWIN, MAIYA		ADDRESS ON FILE						
GODWIN, RACHEL B		ADDRESS ON FILE						
GODWIN, SHYLA C		ADDRESS ON FILE						
Goebel, Launa K		ADDRESS ON FILE						
GOEBEL, TAMMY		ADDRESS ON FILE						
GOEHRING, GLENDA J		ADDRESS ON FILE						
GOEHRING, HAYLEY R		ADDRESS ON FILE						
GOEN, ALYSSA N		ADDRESS ON FILE						
GOENS, KELSY D		ADDRESS ON FILE						
GOERTZ, EMILY		Address on File						
GOETZES CANDY CO., INC		3900 EAST MONUMENT ST			BALTIMORE	MD	21205	
					HILTON HEAD ISLAND	SC	29928	
GOFF INVESTMENTS, INC		P.O. BOX 5182						
GOFF, BRENDA		Address on File						
GOFF, KARIANNE		ADDRESS ON FILE						
Goff, Melinda K		Address on File						
GOFF, MISTY		ADDRESS ON FILE						
Goff, Patricia		Address on File						
GOFF, SAILOR L		ADDRESS ON FILE						
GOFFA INTERNATIONAL CORP		200 MURRAY HILL PARKWAY,			EAST RUTHERFORD	NJ	07073	
Goforth, Donna K		Address on File						
GOFORTH, HENRY J		ADDRESS ON FILE						
GOFORTH, KAYLA P		ADDRESS ON FILE						
GOGERTY, ASHLEY J		ADDRESS ON FILE						
GOGGANS, ADRIANA J		ADDRESS ON FILE						
GOGGIN, MELISSA L		ADDRESS ON FILE						
Goggins, Chelsea V		Address on File						
Goggins, Chelsea V		Address on File						
GO-GLASS JOY LLC		805 SNOW HILL RD			SALISBURY	MD	21804	
GOGO APPAREL INC		1410 BROADWAY	SUITE 701		NEW YORK	NY	10018	
GOGO BUSINESS AVIATION LLC		DEPARTMENT 1371			DENVER	CO	80256-0001	
GOGO JEAN INC		1407 BROADWAY, STE 1016			NEW YORK	NY	10016	
GOH International	Attn Director or Officer	11 Broadway, Suite 700			New York	NY	10004	
GOH International Ltd		11 Broadway, Suite 700			New York	NY	10004	

Exhibit K
 Creditor Matrix
 Served via First Class Mail

CreditorName	CreditorNoticeName	Address1	Address2	Address3	City	State	Zip	Country
GOING, GOING, GONE ENT		50 PALOMA DR			CORTE MADERA	CA	94925	
GOINGS, ANTONIO		ADDRESS ON FILE						
GOINGS, DAMITA J		ADDRESS ON FILE						
GOINS, AUSTIN W		ADDRESS ON FILE						
GOINS, CHRISTOPHER J		ADDRESS ON FILE						
Goins, Emily J		Address on File						
GOINS, KOURTNEY		ADDRESS ON FILE						
GOINS, KYLIE R		ADDRESS ON FILE						
GOINS, MACANA		ADDRESS ON FILE						
GOINS, PAMELA D		ADDRESS ON FILE						
GOINS, REBEKAH		ADDRESS ON FILE						
Golab, Stephanie		Address on File						
Golab, Stephanie		Address on File						
GOLD BUG, INC		PO BOX 17331			DENVER	CO	80217-0331	
GOLD COAST BAKING/COLORACOOKIE		141 FREEMAN AVE			ISLIP	NY	11751	
GOLD CREST ELECTRIC CO. INC		1655 SOUTH 23RD STREET	BEAUMONT, TX. 77707-4397		BEAUMONT	TX	77707-4397	
GOLD CREST LLC/MIGHTY BRIGHT		650 WARD DRIVE			SANTA BARBARA	CA	93111	
GOLD INC		18245 EAST 40TH AVE			AURORA	CO	80011	
GOLD INC DBA GOLDBUG		PO BOX 17331			DENVER	CO	80217	
GOLD LLC		4605 LANKERSHIM BLVD	# 830		NORTH HOLLYWOOD	CA	91602	
GOLD MEDAL ENVIRONMENTAL OF NJ INC		1770 HURFFVILLE RD			SEWELL	NJ	08080	
GOLD MEDAL INTERNATIONAL		Gold Medal International	19 West 34th Street	3rd Floor	New York	NY	10001	
GOLD MEDAL, INTERNATIONAL		19W 34TH STREET	3RD FLOOR		NEW YORK	NY	10001	
GOLD TOE BRANDS		75 REMITTANCE DR	SUITE 3136		CHICAGO	IL	60675	
GOLD, HANNAH		ADDRESS ON FILE						
GOLD, JENNA T		ADDRESS ON FILE						
GOLD, RAELAN K		Address on File						
GOLDBERGER CO. (ACH)		4 CHO YUEN ST			KOWLOON	HK		Hong Kong
Goldberger International Ltd		Block H, 4th Floor, Wah Shun Industrial Building	4, Cho Yuen Street, Yau Tong		Kowloon	HK		Hong Kong
Goldblatt, Denise L		Address on File						
GOLDEN BRIGHT INTERNATIONAL (HK) CO LTD		39 Wong Chuk Hang Road, Room A, 15/FI., Regency Centre, Ph 1			Aberdeen	HK		Hong Kong
GOLDEN BRIGHT INTERNATIONAL HK		15A REGENCY CENTERE	39 WONG CHUK HANG RD		ABERDEEN	NG		Hong Kong
GOLDEN CHAIR, INC		SUNTRUST BANK	PO BOX 16253		GREENVILLE	SC	29606	
GOLDEN CRESCENT WORKFORCE DEVELOPMENT BOARD INC		PO BOX 1936			VICTORIA	TX	77902	
GOLDEN GT, LLC., DBA ZEVRO		3720 W. TOUHY AVE			SKOKIE	IL	60076	
GOLDEN OPENINGS INC		2743 99TH ST			URBANDALE	IA	50322	
GOLDEN PACIFIC LXJ INC		156 WEST 56TH STREET			NEW YORK	NY	10019	
GOLDEN PLAINS COMMUNITY HOSPITAL		100 MEDICAL DRIVE			BORGER	TX	79007	
GOLDEN STATE INTERNATIONAL		815 ATLANTIC AVE S 105			ALAMEDA	CA	94501	
GOLDEN TRIANGLE EMERGENCY PHYSICIANS		PO BOX 8496			PHILADELPHIA	PA	19101-8496	
GOLDEN WEST FOOTWEAR INC		800 S. FIGUEROA ST. #730			LOS ANGELES	CA	90017	
GOLDEN, ARMANTE L		ADDRESS ON FILE						
GOLDEN, BAILEY N		ADDRESS ON FILE						

Exhibit K
 Creditor Matrix
 Served via First Class Mail

CreditorName	CreditorNoticeName	Address1	Address2	Address3	City	State	Zip	Country
GOLDEN, CHERANDA		ADDRESS ON FILE						
GOLDEN, FAITH		ADDRESS ON FILE						
Golden, Jeffrey T		Address on File						
Golden, Kimberly		ADDRESS ON FILE						
Golden, Kimberly		ADDRESS ON FILE						
GOLDEN, LAUREN N		ADDRESS ON FILE						
GOLDEN, MIRANDA		ADDRESS ON FILE						
GOLDEN, TAMARA A		ADDRESS ON FILE						
Golder, Jonathan M		Address on File						
GOLDER, JONATHAN M		ADDRESS ON FILE						
GOLDESSENCE LTD		1370 BROADWAY, 6TH FLR			NY	NY	10018	
Goldey, Ann		Address on File						
GOLDIAM USA INC		22W 48TH STREET	SUITE 305		NEW YORK	NY	10036	
GOLDIAM USA, INC		22 WEST 48TH ST. #305			NY	NY	10036	
GOLDIE INTERNATIONAL INC		4901 MORENA BLVD STE119			SAN DIEGO	CA	92117	
GOLDIEBLOX, INC		2230 LIVINGSTON ST			OAKLAND	CA	94606	
GOLDMAN, MADELINE L		ADDRESS ON FILE						
GOLDMAN, TERRY L		ADDRESS ON FILE						
GOLDNER, ALEXIS		ADDRESS ON FILE						
GOLDSBY, ZORIA		ADDRESS ON FILE						
GOLDSMITH, KAREN		ADDRESS ON FILE						
Goldstein, Edgar & Reagan	Irving B. Goldstein	741 J. Clyde Morris Blvd.			Newport News	VA	23601	
GOLDSTONE HOSIERY		10 WEST 33RD STREET	SUITE 1006		NEW YORK	NY	10001	
GOLDSTONE HOSIERY CO. INC		GOLDSTONE HOSIERY CO INC	10 W 33rd STREET	SUITE 1006	NY	NY	10001	
GOLDVENVIDA INC DBA EVERLY CLO		110 S SAN PEDRO STREET	#0-14		LOS ANGELES	CA	90015	
GOLDWIRE, ASHLEY		ADDRESS ON FILE						
GOLF CARS OF HOUSTON		11219 N FREEWAY			HOUSTON	TX	77037	
GOLF CARS OF HOUSTON		3123 WESTSIDE DRIVE			PASADENA	TX	77504	
GOLF GIFTS & GALLERY		PO BOX 166			POWERS LAKE	WI	53159	
GOLIATH GAMES LLC		3701 W Plano Parkway	Suite 100		Plano	TX	75075	
GOLIGHTLY, KENNEDI R		ADDRESS ON FILE						
GOLISANO CHILDRENS HOSPITAL, UNIVERSITY OF ROCHESTER		300 EAST RIVER RD BOX 278996			ROCHESTER	NY	14627	
Golobish, Barbara		Address on File						
GOLUBIC, SHERRY L		ADDRESS ON FILE						
GOMER, DORA A		ADDRESS ON FILE						
GOMEZ ANGELES, MARTHA A		ADDRESS ON FILE						
Gomez De Menjivar, Albertilia		Address on File						
Gomez De Zavala, Maria L (Maria)		Address on File						
Gomez Sedano, Sarai		Address on File						
GOMEZ, ADRIANA K		ADDRESS ON FILE						
Gomez, Adrienne L		Address on File						
GOMEZ, ALBA		ADDRESS ON FILE						
GOMEZ, ALEXIS I		ADDRESS ON FILE						
GOMEZ, ALMA P		ADDRESS ON FILE						
GOMEZ, APRIL		ADDRESS ON FILE						
GOMEZ, ASHLEY D		ADDRESS ON FILE						
GOMEZ, BRENDA		ADDRESS ON FILE						
GOMEZ, BRIANA A		ADDRESS ON FILE						
GOMEZ, CARMEN E		ADDRESS ON FILE						
GOMEZ, CELESTE		ADDRESS ON FILE						
GOMEZ, CHRISTINE L		ADDRESS ON FILE						
GOMEZ, CHRISTOPHER		ADDRESS ON FILE						

Exhibit K
 Creditor Matrix
 Served via First Class Mail

CreditorName	CreditorNoticeName	Address1	Address2	Address3	City	State	Zip	Country
Gomez, Cindy C		Address on File						
GOMEZ, CRYSTAL B		ADDRESS ON FILE						
GOMEZ, DAISY		ADDRESS ON FILE						
Gomez, David		ADDRESS ON FILE						
GOMEZ, DENISE A		ADDRESS ON FILE						
GOMEZ, DESTINY		ADDRESS ON FILE						
GOMEZ, DYLAN O		ADDRESS ON FILE						
Gomez, Elaine R		Address on File						
GOMEZ, ELAINE R		ADDRESS ON FILE						
Gomez, Eli A		Address on File						
Gomez, Elida N		Address on File						
GOMEZ, ELIZABETH		ADDRESS ON FILE						
Gomez, Erica L		ADDRESS ON FILE						
GOMEZ, ERICA L		ADDRESS ON FILE						
GOMEZ, ESMERALDA		ADDRESS ON FILE						
GOMEZ, ESMERALDA		ADDRESS ON FILE						
GOMEZ, FLOR V		ADDRESS ON FILE						
GOMEZ, GIOVANNA		ADDRESS ON FILE						
GOMEZ, GLORIA A		ADDRESS ON FILE						
GOMEZ, INGRID D		ADDRESS ON FILE						
GOMEZ, JARELY		ADDRESS ON FILE						
GOMEZ, JAVIER		ADDRESS ON FILE						
GOMEZ, JENNIFER		ADDRESS ON FILE						
GOMEZ, JENNY		ADDRESS ON FILE						
Gomez, Jessica L		Address on File						
GOMEZ, JOEL		ADDRESS ON FILE						
GOMEZ, JOSE L		ADDRESS ON FILE						
Gomez, Kimberly L		ADDRESS ON FILE						
GOMEZ, LARISSA		ADDRESS ON FILE						
GOMEZ, LEAH M		ADDRESS ON FILE						
GOMEZ, LIANA		ADDRESS ON FILE						
GOMEZ, LISET		ADDRESS ON FILE						
GOMEZ, LORENA		ADDRESS ON FILE						
Gomez, Maria S		Address on File						
GOMEZ, MYRA M		ADDRESS ON FILE						
GOMEZ, NORA		ADDRESS ON FILE						
Gomez, Ofelia		ADDRESS ON FILE						
GOMEZ, PALOMA		ADDRESS ON FILE						
Gomez, Rebecca		Address on File						
GOMEZ, REBECCA		ADDRESS ON FILE						
GOMEZ, REFUGIA		ADDRESS ON FILE						
Gomez, Rita		Address on File						
GOMEZ, RUTH A		ADDRESS ON FILE						
GOMEZ, RYAN		ADDRESS ON FILE						
GOMEZ, SOPHIA A		ADDRESS ON FILE						
GOMEZ, SOPHIA A		ADDRESS ON FILE						
GOMEZ, THELMA		ADDRESS ON FILE						
GOMEZ, TIFFANY N		ADDRESS ON FILE						
GOMEZ, VANESSA		ADDRESS ON FILE						
Gomez, Veronica		Address on File						
GOMEZ, VERONICA		ADDRESS ON FILE						
GOMEZ, YESENIA		ADDRESS ON FILE						
GOMEZ-VALENCIA, BRENDA		ADDRESS ON FILE						
GOMMEL, REBECCA A		ADDRESS ON FILE						

Exhibit K
 Creditor Matrix
 Served via First Class Mail

CreditorName	CreditorNoticeName	Address1	Address2	Address3	City	State	Zip	Country
Gomnes, Debra		Address on File						
Gomnes, Debra		Address on File						
Gonce, Daphne		Address on File						
Gongora, Mara		ADDRESS ON FILE						
GONGORA, MARISSA		ADDRESS ON FILE						
GONSALVES, ARIONNA S		ADDRESS ON FILE						
GONSALVES, BRYANNA K		ADDRESS ON FILE						
GONTJES, JOURNEY		ADDRESS ON FILE						
GONZABA MEDICAL GROUP		PO BOX 843816			DALLAS	TX	75284-3816	
GONZALES CHAMBER OF COMMERCE		414 ST LAWRENCE			GONZALES	TX	78629	
Gonzales County	Gonzales County	PO Box 677			Gonzales	TX	78629-0677	
GONZALES COUNTY CLERK-TX		PO BOX 77			GONZALES	TX	78629	
Gonzales County Courthouse		414 St. Joseph Street			Gonzales	TX	78629	
GONZALES COUNTY TAX ASSESSOR-COLLECTOR	Attn Legal Department	128 E. JACKSON STREET			HUGO	OK	74743	
GONZALES COUNTY TAX ASSESSOR-COLLECTOR		PO BOX 677			GONZALES	TX	78629	
GONZALES III, GUADALUPE		ADDRESS ON FILE						
GONZALES INDEPENDENT SCHOOL DISTRICT		1711 N SARAH DEWITT DR			GONZALES	TX	78629	
GONZALES INQUIRER		622 N PAUL	P.O. BOX 616		GONZALES	TX	78629-0616	
Gonzales Marketplace, LLC	c/o Action Properties	AG Helton	110 N. Jerry Clower Blvd., Suite W		Yazoo City	MS	39194	
Gonzales, Abel A		ADDRESS ON FILE						
GONZALES, AMY E		ADDRESS ON FILE						
GONZALES, AMY M		ADDRESS ON FILE						
GONZALES, AMY N		ADDRESS ON FILE						
GONZALES, ANALYSSA M		ADDRESS ON FILE						
GONZALES, ANGELINE		ADDRESS ON FILE						
GONZALES, ANNIKA		ADDRESS ON FILE						
GONZALES, ANTONIO J		ADDRESS ON FILE						
GONZALES, ARIANA N		ADDRESS ON FILE						
GONZALES, AUSTIN T		ADDRESS ON FILE						
GONZALES, AUTUMN		ADDRESS ON FILE						
GONZALES, BRANDY L		ADDRESS ON FILE						
GONZALES, BRAYDEN J		ADDRESS ON FILE						
GONZALES, BRIANA M		ADDRESS ON FILE						
GONZALES, BRITTANY E		ADDRESS ON FILE						
GONZALES, BROOKE		ADDRESS ON FILE						
GONZALES, BRYNNA		ADDRESS ON FILE						
Gonzales, Carmen R		ADDRESS ON FILE						
Gonzales, Carmen R		ADDRESS ON FILE						
Gonzales, Carolyn		Address on File						
GONZALES, CHASITY E		ADDRESS ON FILE						
Gonzales, Chelsea N		Address on File						
GONZALES, CHELSEA N		ADDRESS ON FILE						
GONZALES, CIERA J		ADDRESS ON FILE						
GONZALES, CYNTHIA		ADDRESS ON FILE						
GONZALES, DANIELLE		ADDRESS ON FILE						
GONZALES, DANIELLE M		ADDRESS ON FILE						
GONZALES, DANIELLE M		ADDRESS ON FILE						
GONZALES, DANIELLE N		ADDRESS ON FILE						
Gonzales, Daphne S		Address on File						
Gonzales, David		Address on File						

Exhibit K
 Creditor Matrix
 Served via First Class Mail

CreditorName	CreditorNoticeName	Address1	Address2	Address3	City	State	Zip	Country
GONZALES, DEANNA		ADDRESS ON FILE						
GONZALES, DELICIA M		ADDRESS ON FILE						
GONZALES, DONNA M		ADDRESS ON FILE						
Gonzales, Elizabeth		Address on File						
Gonzales, Esther		Address on File						
GONZALES, GENARO		ADDRESS ON FILE						
GONZALES, GENARO		ADDRESS ON FILE						
GONZALES, GILBERT A		ADDRESS ON FILE						
GONZALES, HOPE		ADDRESS ON FILE						
GONZALES, HORTENSIA		ADDRESS ON FILE						
GONZALES, IRENE N		ADDRESS ON FILE						
GONZALES, ISMAEL		ADDRESS ON FILE						
GONZALES, JACOB		ADDRESS ON FILE						
GONZALES, JACQUE C		ADDRESS ON FILE						
Gonzales, Jaleigh		Address on File						
GONZALES, JAMIE L		ADDRESS ON FILE						
GONZALES, JENNIFER A		ADDRESS ON FILE						
GONZALES, JILLIAN C		ADDRESS ON FILE						
GONZALES, JOSEPH		ADDRESS ON FILE						
GONZALES, JOSEPH A		ADDRESS ON FILE						
GONZALES, JUDIE		ADDRESS ON FILE						
GONZALES, JULIA R		ADDRESS ON FILE						
Gonzales, Kaliyah A		Address on File						
Gonzales, Kaliyah A		Address on File						
Gonzales, Kameron D		Address on File						
GONZALES, KELLI		ADDRESS ON FILE						
GONZALES, KIMBERLY G		ADDRESS ON FILE						
GONZALES, LARRY		ADDRESS ON FILE						
GONZALES, LIONEL J		ADDRESS ON FILE						
GONZALES, LISA		ADDRESS ON FILE						
GONZALES, MARCELLA R		ADDRESS ON FILE						
GONZALES, MARIA E		Address on File						
GONZALES, MARIE J		ADDRESS ON FILE						
GONZALES, MARY C		ADDRESS ON FILE						
GONZALES, MARY T		ADDRESS ON FILE						
GONZALES, MELISSA		ADDRESS ON FILE						
GONZALES, MELISSA		ADDRESS ON FILE						
GONZALES, MONICA M		ADDRESS ON FILE						
GONZALES, NATHAN T		ADDRESS ON FILE						
GONZALES, PAMELA A		ADDRESS ON FILE						
GONZALES, PAULA		ADDRESS ON FILE						
GONZALES, PAULA		ADDRESS ON FILE						
GONZALES, PRISCELLA A		Address on File						
GONZALES, REBECCA		ADDRESS ON FILE						
GONZALES, REBECCA V		ADDRESS ON FILE						
GONZALES, REYNA R		ADDRESS ON FILE						
GONZALES, RITA S		ADDRESS ON FILE						
GONZALES, ROBERTO N		ADDRESS ON FILE						
GONZALES, RUBY LYNN		ADDRESS ON FILE						
GONZALES, SABIN		ADDRESS ON FILE						
GONZALES, SAMANTHA		ADDRESS ON FILE						
GONZALES, SAMANTHA		ADDRESS ON FILE						
GONZALES, SARAH M		ADDRESS ON FILE						
GONZALES, SAVANAH		ADDRESS ON FILE						

Exhibit K
 Creditor Matrix
 Served via First Class Mail

CreditorName	CreditorNoticeName	Address1	Address2	Address3	City	State	Zip	Country
GONZALES, SAVANNAH		ADDRESS ON FILE						
GONZALES, SELENA		ADDRESS ON FILE						
Gonzales, Sofia A		Address on File						
Gonzales, Sonia S		ADDRESS ON FILE						
Gonzales, Theresa		Address on File						
GONZALES, TISHA		ADDRESS ON FILE						
GONZALES, TRINADY		ADDRESS ON FILE						
GONZALES, VALERIE		ADDRESS ON FILE						
GONZALES, VICTORIA L		ADDRESS ON FILE						
GONZALES-WILBURN, ANGELICA		ADDRESS ON FILE						
Gonzalez Cruz, Cinthia		Address on File						
GONZALEZ DE ALVARADO, IRMA A		ADDRESS ON FILE						
Gonzalez De Pena, Beatriz		Address on File						
GONZALEZ DE TORRES , DOMINGA E		ADDRESS ON FILE						
Gonzalez Guzman, Fernando G		Address on File						
GONZALEZ HERNANDEZ , VICTORIA		ADDRESS ON FILE						
GONZALEZ MARTINEZ, ALEXIA G		ADDRESS ON FILE						
GONZALEZ NEVAREZ, KARLA B		ADDRESS ON FILE						
GONZALEZ PAGAN, YARITZA M		ADDRESS ON FILE						
Gonzalez Zavala, Kimberly		Address on File						
Gonzalez, Adrianna		Address on File						
GONZALEZ, ALEJANDRA G		ADDRESS ON FILE						
Gonzalez, Alexa A		Address on File						
Gonzalez, Alexandria M		Address on File						
Gonzalez, Alexia		Address on File						
Gonzalez, Alexia		Address on File						
GONZALEZ, ALEXIA L		ADDRESS ON FILE						
GONZALEZ, ALEXYS M		ADDRESS ON FILE						
Gonzalez, Alice (Alice)		Address on File						
Gonzalez, Alicia		Address on File						
GONZALEZ, ANA G		ADDRESS ON FILE						
GONZALEZ, ANA G		ADDRESS ON FILE						
GONZALEZ, ANA K		ADDRESS ON FILE						
Gonzalez, Ana L		Address on File						
Gonzalez, Ana O		ADDRESS ON FILE						
GONZALEZ, ANABEL		ADDRESS ON FILE						
GONZALEZ, ANEL		ADDRESS ON FILE						
Gonzalez, Angel		Address on File						
GONZALEZ, ANNALICE		ADDRESS ON FILE						
GONZALEZ, ARMANDO		ADDRESS ON FILE						
GONZALEZ, ARNOLD P		ADDRESS ON FILE						
GONZALEZ, ARRANA M		ADDRESS ON FILE						
GONZALEZ, ASHLEY R		ADDRESS ON FILE						
GONZALEZ, AUDREY L		ADDRESS ON FILE						
GONZALEZ, AYSSA M		ADDRESS ON FILE						
GONZALEZ, BIANCA R		ADDRESS ON FILE						
GONZALEZ, BLANCA E		ADDRESS ON FILE						
GONZALEZ, BONNIE S		ADDRESS ON FILE						
GONZALEZ, BONNIE S		ADDRESS ON FILE						
Gonzalez, Brianda M		Address on File						
Gonzalez, Brianda M		Address on File						
GONZALEZ, CAROLINA		ADDRESS ON FILE						
GONZALEZ, CELESTE		ADDRESS ON FILE						
Gonzalez, Celia M		Address on File						

Exhibit K
 Creditor Matrix
 Served via First Class Mail

CreditorName	CreditorNoticeName	Address1	Address2	Address3	City	State	Zip	Country
GONZALEZ, CHRIS		ADDRESS ON FILE						
GONZALEZ, CITLALLI S		ADDRESS ON FILE						
GONZALEZ, CLARISSA		ADDRESS ON FILE						
GONZALEZ, CYNTHIA		ADDRESS ON FILE						
Gonzalez, Cynthia A		Address on File						
Gonzalez, Daisy		Address on File						
GONZALEZ, DAISY A		ADDRESS ON FILE						
GONZALEZ, DAISY A		ADDRESS ON FILE						
GONZALEZ, DANELLE M		ADDRESS ON FILE						
GONZALEZ, DANELLE M		ADDRESS ON FILE						
GONZALEZ, DANIELA		ADDRESS ON FILE						
Gonzalez, Delma J		ADDRESS ON FILE						
GONZALEZ, DELMA M		ADDRESS ON FILE						
Gonzalez, Denise		Address on File						
GONZALEZ, DESTINY L		ADDRESS ON FILE						
GONZALEZ, DEVIN M		ADDRESS ON FILE						
GONZALEZ, DULCE		ADDRESS ON FILE						
GONZALEZ, EDITH		ADDRESS ON FILE						
GONZALEZ, ELIZABETH		ADDRESS ON FILE						
GONZALEZ, ELIZABETH		ADDRESS ON FILE						
Gonzalez, Erika		ADDRESS ON FILE						
GONZALEZ, ESTEFANIA		ADDRESS ON FILE						
Gonzalez, Felix		Address on File						
Gonzalez, Fermina		Address on File						
Gonzalez, Fermina		Address on File						
GONZALEZ, FRANCISCA		ADDRESS ON FILE						
GONZALEZ, FRANCISCO J		ADDRESS ON FILE						
GONZALEZ, GABRIELA		ADDRESS ON FILE						
GONZALEZ, GABRIELA		ADDRESS ON FILE						
GONZALEZ, GABRIELLA		ADDRESS ON FILE						
GONZALEZ, GABRIELLA B		ADDRESS ON FILE						
GONZALEZ, GABRIELLE K		ADDRESS ON FILE						
GONZALEZ, GEMA I		ADDRESS ON FILE						
GONZALEZ, GISELLE		ADDRESS ON FILE						
Gonzalez, Gricelda		Address on File						
GONZALEZ, GRICELDA		ADDRESS ON FILE						
Gonzalez, Guadalupe A		Address on File						
Gonzalez, Guadalupe A		Address on File						
GONZALEZ, HELLEN		ADDRESS ON FILE						
GONZALEZ, HOPE		ADDRESS ON FILE						
GONZALEZ, ISABEL		ADDRESS ON FILE						
GONZALEZ, ITZEL G		ADDRESS ON FILE						
GONZALEZ, IVON M		ADDRESS ON FILE						
GONZALEZ, JACQUELINE		ADDRESS ON FILE						
GONZALEZ, JAILYN A		ADDRESS ON FILE						
GONZALEZ, JASMINE		ADDRESS ON FILE						
Gonzalez, Jennifer		Address on File						
GONZALEZ, JENNIFER		ADDRESS ON FILE						
GONZALEZ, JENNIFER O		ADDRESS ON FILE						
GONZALEZ, JENNIFER P		ADDRESS ON FILE						
GONZALEZ, JESSIE S		ADDRESS ON FILE						
Gonzalez, Joanna		Address on File						
GONZALEZ, JOHANNA M		ADDRESS ON FILE						
GONZALEZ, JONATHAN J		ADDRESS ON FILE						

Exhibit K
 Creditor Matrix
 Served via First Class Mail

CreditorName	CreditorNoticeName	Address1	Address2	Address3	City	State	Zip	Country
GONZALEZ, JOSE A		ADDRESS ON FILE						
GONZALEZ, JOSHUA		ADDRESS ON FILE						
GONZALEZ, JOSHUA H		ADDRESS ON FILE						
GONZALEZ, JUAN		ADDRESS ON FILE						
GONZALEZ, JUAN A		ADDRESS ON FILE						
Gonzalez, Justine L		Address on File						
Gonzalez, Justine L		Address on File						
GONZALEZ, KARINA		ADDRESS ON FILE						
GONZALEZ, KARLA		ADDRESS ON FILE						
GONZALEZ, KARLA		ADDRESS ON FILE						
GONZALEZ, KASEY		ADDRESS ON FILE						
GONZALEZ, KASEY		ADDRESS ON FILE						
GONZALEZ, KASSANDRA		ADDRESS ON FILE						
Gonzalez, Kevin		Address on File						
GONZALEZ, KEYLA		ADDRESS ON FILE						
GONZALEZ, KIMBERLY A		ADDRESS ON FILE						
GONZALEZ, LACIE		ADDRESS ON FILE						
Gonzalez, Laura		Address on File						
GONZALEZ, LEONOR		ADDRESS ON FILE						
GONZALEZ, LESLIE D		ADDRESS ON FILE						
GONZALEZ, LILLIAN		ADDRESS ON FILE						
GONZALEZ, LILYANNA		ADDRESS ON FILE						
GONZALEZ, LINDA L		ADDRESS ON FILE						
GONZALEZ, LIZETH		ADDRESS ON FILE						
GONZALEZ, LUIS A		ADDRESS ON FILE						
GONZALEZ, LUIS A		ADDRESS ON FILE						
GONZALEZ, MAIRET		ADDRESS ON FILE						
GONZALEZ, MARGARITA		ADDRESS ON FILE						
GONZALEZ, MARGARITA		ADDRESS ON FILE						
GONZALEZ, MARIA		ADDRESS ON FILE						
GONZALEZ, MARIA C		ADDRESS ON FILE						
GONZALEZ, MARIA I		ADDRESS ON FILE						
GONZALEZ, MARIA M		ADDRESS ON FILE						
GONZALEZ, MARIA P		ADDRESS ON FILE						
GONZALEZ, MARIA T		ADDRESS ON FILE						
GONZALEZ, MARIANA B		ADDRESS ON FILE						
Gonzalez, Maricruz		Address on File						
GONZALEZ, MARITZA		ADDRESS ON FILE						
Gonzalez, Mary J		Address on File						
GONZALEZ, MAYRA		ADDRESS ON FILE						
GONZALEZ, MELINDA M		ADDRESS ON FILE						
GONZALEZ, MEYGEN Y		ADDRESS ON FILE						
GONZALEZ, MILKA A		ADDRESS ON FILE						
GONZALEZ, MINOSHKA R		ADDRESS ON FILE						
GONZALEZ, MISTY D		ADDRESS ON FILE						
GONZALEZ, MONIKA		ADDRESS ON FILE						
GONZALEZ, NANCY		ADDRESS ON FILE						
GONZALEZ, NATHALIE		ADDRESS ON FILE						
GONZALEZ, NERIA		ADDRESS ON FILE						
GONZALEZ, NICOLE		ADDRESS ON FILE						
GONZALEZ, OMAR R		ADDRESS ON FILE						
GONZALEZ, PAIGE O		ADDRESS ON FILE						
GONZALEZ, PALOMA A		ADDRESS ON FILE						
GONZALEZ, PATRICIA M		ADDRESS ON FILE						

Exhibit K
 Creditor Matrix
 Served via First Class Mail

CreditorName	CreditorNoticeName	Address1	Address2	Address3	City	State	Zip	Country
GONZALEZ, PAUL J		ADDRESS ON FILE						
Gonzalez, Prestene		Address on File						
GONZALEZ, PRESTENE		ADDRESS ON FILE						
GONZALEZ, RAFAEL		ADDRESS ON FILE						
GONZALEZ, RAQUEL A		ADDRESS ON FILE						
Gonzalez, Rosa		Address on File						
GONZALEZ, ROSA		ADDRESS ON FILE						
GONZALEZ, ROSA C		ADDRESS ON FILE						
Gonzalez, Rosa C		ADDRESS ON FILE						
GONZALEZ, ROSEAMY		ADDRESS ON FILE						
Gonzalez, Roxana R		Address on File						
Gonzalez, Sabrina		ADDRESS ON FILE						
GONZALEZ, SAMANTHA T		ADDRESS ON FILE						
GONZALEZ, SARA A		ADDRESS ON FILE						
GONZALEZ, SERAFIN		ADDRESS ON FILE						
Gonzalez, Shawn P		ADDRESS ON FILE						
Gonzalez, Silvia		Address on File						
Gonzalez, Silviana		Address on File						
GONZALEZ, SONIA		ADDRESS ON FILE						
GONZALEZ, STEPHANIE M		ADDRESS ON FILE						
GONZALEZ, SUSANA S		ADDRESS ON FILE						
GONZALEZ, TEODORA G		ADDRESS ON FILE						
GONZALEZ, THALIA A		ADDRESS ON FILE						
GONZALEZ, TOBY		ADDRESS ON FILE						
Gonzalez, Toby		ADDRESS ON FILE						
Gonzalez, Victoria D		Address on File						
GONZALEZ, VICTORIA D		ADDRESS ON FILE						
GONZALEZ, VIDAL C		ADDRESS ON FILE						
GONZALEZ, VIDAL C		ADDRESS ON FILE						
GONZALEZ, VIVIANA		ADDRESS ON FILE						
GONZALEZ, YESENIA		ADDRESS ON FILE						
GONZALEZ, YOLANDA		ADDRESS ON FILE						
GONZALEZ, YULIANA		ADDRESS ON FILE						
GONZALEZ, ZULEYMA Y		ADDRESS ON FILE						
GONZALEZ-GOMEZ, ANGELA		ADDRESS ON FILE						
GONZALEZ-MORENO, ROBERTO		ADDRESS ON FILE						
GONZALEZ-SOTO, EDALIS M		ADDRESS ON FILE						
GOOCH, ENRIQUE R		ADDRESS ON FILE						
Gooch, Lashonda R		Address on File						
Gooch, Lashonda R		Address on File						
GOOD DIRECTIONS, INC		20 COMMERCE DRIVE			DANBURY	CT	06810	
GOOD SAMARITAN CENTER OF EXCELSIOR SPRING INC		108 S. THOMPSON AVENUE			EXCELSIOR SPRINGS	MO	64024	
GOOD SAMARITAN MINISTRIES OF FRANKLIN COUNTY INC		1725 DECHERD BLVD			DECHERD	TN	37324	
GOOD SHEPHERD MEDICAL CENTER		700 E. MARSHALL AVE			LONGVIEW	TX	75601	
GOOD SHEPHERD OCCUPATIONAL MEDICINE		701 N 6TH STREET			LONGVIEW	TX	75601	
GOOD SHIELD, JESSIE		ADDRESS ON FILE						
GOOD STUFF APPAREL		1700 WALL ST.	SUITE A		LOS ANGELES	CA	90015	
GOOD TYMES ENTERPRISES		P.O. BOX 2073			ABINGDON	VA	24212	
GOOD, ASHLEY R		ADDRESS ON FILE						
GOOD, JILLIAN A		ADDRESS ON FILE						
GOODBUIYS USA INC		8728 GLENMONT			HOUSTON	TX	77036	

Exhibit K
 Creditor Matrix
 Served via First Class Mail

CreditorName	CreditorNoticeName	Address1	Address2	Address3	City	State	Zip	Country
GOODE ELECTRIC CO		300 E. STENGER			SAN BENITO	TX	78586	
GOODE LOCKSMITH		79 WATKINS LANE			PERRYVILLE	KY	40468	
GOODE, ASHLYN M		ADDRESS ON FILE						
GOODE, BROOKE		ADDRESS ON FILE						
GOODE, DEBBIE S		ADDRESS ON FILE						
GOODE, MAKAYLA J		ADDRESS ON FILE						
GOODE, MAKAYLA J		ADDRESS ON FILE						
Goode, Melissa A		ADDRESS ON FILE						
Goode, Melissa A		ADDRESS ON FILE						
GOODE, TINA L		ADDRESS ON FILE						
GOODELL, ASHLEY		ADDRESS ON FILE						
GOODELL, DANTE M		ADDRESS ON FILE						
Goodemote, Karen		Address on File						
Goodemote, Timothy J (Tim)		Address on File						
Goodenough Rubbish	Attn Legal Department	1209 MELENDY HILL DR			GUILFORD	VT	05301	
GOODENOUGH RUBBISH REMOVAL LLC		1209 MELENDY HILL DR			GUILFORD	VT	05301	
GOODENOW, DAKOTA		ADDRESS ON FILE						
GOODENOW, JESSICA R		ADDRESS ON FILE						
GOODING, ABIGAIL D		ADDRESS ON FILE						
GOODLUCK, GEORGE		ADDRESS ON FILE						
GOODMAN KNITTING CO		PO BOX 13735			NEWARK	NJ	07188-0735	
GOODMAN, ASHLEY B		ADDRESS ON FILE						
GOODMAN, BRITTANY L		ADDRESS ON FILE						
GOODMAN, CADIDRA		ADDRESS ON FILE						
GOODMAN, CAMELA		ADDRESS ON FILE						
Goodman, Camela		ADDRESS ON FILE						
GOODMAN, CAMILLE L		ADDRESS ON FILE						
Goodman, Chastity A		Address on File						
Goodman, Chastity A		Address on File						
GOODMAN, CHRISTINA C		ADDRESS ON FILE						
GOODMAN, DANIEL M		ADDRESS ON FILE						
Goodman, Darlene L		Address on File						
GOODMAN, DWAYNETRIA N		ADDRESS ON FILE						
Goodman, Jacquelyn M		Address on File						
GOODMAN, JAKAYDRIN		ADDRESS ON FILE						
GOODMAN, JONATHON T		ADDRESS ON FILE						
Goodman, Mary L		Address on File						
GOODMAN, MELINDA B		ADDRESS ON FILE						
GOODMAN, MELISSA D		ADDRESS ON FILE						
Goodman, Rachel M		Address on File						
GOODMAN, RACHEL M		ADDRESS ON FILE						
GOODNIGHT, XANDRIA G		ADDRESS ON FILE						
GOODPASTER, LEVI		ADDRESS ON FILE						
GOODRICH ASSOCIATES MANAGEMENT COMPANY		560 SYLVAN AVE			ENGLEWOOD CLIFFS	NJ	07632	
Goodrich Des Moines LLC		560 Sylvan Avenue, Suite 2100			Englewood Cliffs	NJ	07632	
Goodrich Des Moines, LLC	Tom Abraham	c/o Goodrich Mgmt. Corp	560 Sylvan Avenue, Suite 2100		Englewood Cliffs	NJ	07632	
GOODRICH MANAGEMENT LLC		560 SYLVAN AVE, STE 2100			ENGLEWOOD CLIFFS	NY	07632	
GOODRICH, AMBER M		ADDRESS ON FILE						
GOODRICH, JACOB S		ADDRESS ON FILE						
Goodrich, Leah B		Address on File						

Exhibit K
 Creditor Matrix
 Served via First Class Mail

CreditorName	CreditorNoticeName	Address1	Address2	Address3	City	State	Zip	Country
GOODRICH, LEAH B		ADDRESS ON FILE						
Goodrum, Brandi D		Address on File						
Goodrum, Kristen L		Address on File						
GOODS, CIARA		ADDRESS ON FILE						
GOODSEARCH LLC		PO BOX 492176			LOS ANGELES	CA	90049	
GOODSON, CLAIRE		ADDRESS ON FILE						
GOODSON, LACIE D		ADDRESS ON FILE						
GOODSON, MICHAEL D		ADDRESS ON FILE						
GOODSON, TERIANNE		ADDRESS ON FILE						
GOODSON, TORI		ADDRESS ON FILE						
GOODWEAR SHOES COMPANY		1 BRIDGE PLAZA SUITE 195			FORT LEE	NJ	07024	
GOODWILL PLUMBING & HEATING LLC		3390 ATLANTIC AVENUE			PENFIELD	NY	14526	
GOODWIN LAGREE, MYREIK J		ADDRESS ON FILE						
GOODWIN, ADAM C		ADDRESS ON FILE						
Goodwin, Angela		Address on File						
GOODWIN, BREANNA		ADDRESS ON FILE						
Goodwin, Carolyn		Address on File						
GOODWIN, CHRISTINE N		ADDRESS ON FILE						
GOODWIN, CHRISTY M		ADDRESS ON FILE						
GOODWIN, CINDY R		ADDRESS ON FILE						
GOODWIN, CODY L		ADDRESS ON FILE						
GOODWIN, DANIELLE N		ADDRESS ON FILE						
GOODWIN, ELAINA		ADDRESS ON FILE						
GOODWIN, EMILY M		ADDRESS ON FILE						
Goodwin, Janita B		Address on File						
Goodwin, Janita B		Address on File						
Goodwin, Jeana		Address on File						
GOODWIN, KHRISTIE		ADDRESS ON FILE						
GOODWIN, MELODY S		ADDRESS ON FILE						
GOODWIN, TERENCE		ADDRESS ON FILE						
GOODWYN, KIM		ADDRESS ON FILE						
GOODYS #5167		#5369	PETTY CASH					
GOOGLE INC		PO BOX 39000	DEPT. 33654		SAN FRANCISCO	CA	94139	
Goonie, Tara		Address on File						
GOORIN BROS		1805 ROLLINS RD.			BURLINGAME	CA	94010	
GOOSE CREEK		1157 BRYANT RIDGE RD			LIBERTY	KY	42539	
GOOSE CREEK INC		ROBBIE ABELL	1157 BRYANT RIDGE RD		LIBERTY	KY	42539	
GOOSE CREEK ISD TAX COLLECTOR	Attn Legal Department	PO BOX 2805			BAYTOWN	TX	77522	
GOOSEN ELECTRIC, INC		6300 BOONEVILLE	SEDALIA, MO 65301		SEDALIA	MO	65301	
GORAY, WYATT L		ADDRESS ON FILE						
GORBY, HOLLY A		ADDRESS ON FILE						
Gorby, Jason B		Address on File						
Gorby, Jason B		Address on File						
GORDINI USA INC		P.O. BOX 8440			ESSEX JUNCTION	VT	05451	
GORDMANS 6078		GORDMANS 6078						
GORDMANS GENERIC VENDOR		12100 WEST CENTER RD			OMAHA	NE	68144	
GORDON BROS	ATTN DIRECTOR OR OFFICER	10218 N PORT WASHINGTON RD			MEQUON	WI	53092	
GORDON BROS	ATTN DIRECTOR OR OFFICER	800 BOYLSTON ST 27TH FL			BOSTON	MA	02199	
GORDON BROTHERS ASSET ADVISORS LLC		10218 N PORT WASHINGTON RD			MEQUON	WI	53092	
GORDON BROTHERS COMM & IND		800 BOYLSTON STREET	27TH FLOOR		BOSTON	MA	02199	

Exhibit K
 Creditor Matrix
 Served via First Class Mail

CreditorName	CreditorNoticeName	Address1	Address2	Address3	City	State	Zip	Country
Gordon Brothers Retail Partners, LLC		800 Boylston Street, 27th Floor			Boston	MA	02199	
GORDON COUNTY TAX COLLECTOR	Attn Legal Department	PO Box 337			Calhoun	GA	30703	
GORDON COUNTY TAX COMMISSIONER		PO BOX 337			CALHOUN	GA	30703	
GORDON, ADRIANA		ADDRESS ON FILE						
Gordon, Alexander Q (Alex)		Address on File						
GORDON, BRIANA		ADDRESS ON FILE						
GORDON, CARLA S		ADDRESS ON FILE						
Gordon, Christina M (Christina)		Address on File						
Gordon, Christina M (Christina)		Address on File						
GORDON, DENISE D		ADDRESS ON FILE						
Gordon, Elijah		Address on File						
Gordon, Feleicia		Address on File						
Gordon, Jennifer		Address on File						
GORDON, JESSICA N		ADDRESS ON FILE						
GORDON, JOEL T		ADDRESS ON FILE						
Gordon, Judy V		Address on File						
Gordon, Kylie S		Address on File						
GORDON, LACEY V		ADDRESS ON FILE						
GORDON, LACHANDRA K		ADDRESS ON FILE						
GORDON, LARRY A		ADDRESS ON FILE						
Gordon, Lisa		Address on File						
GORDON, LISA		ADDRESS ON FILE						
Gordon, Mahogany K		Address on File						
GORDON, MARTHA		ADDRESS ON FILE						
GORDON, MATTHEW T		ADDRESS ON FILE						
Gordon, Michael		Address on File						
GORDON, MICHAEL		ADDRESS ON FILE						
Gordon, Nanci Jo		Address on File						
GORDON, PAULA		ADDRESS ON FILE						
Gordon, Quadeshia S		Address on File						
Gordon, Stacy L		Address on File						
GORDON, TIRA Y		ADDRESS ON FILE						
GORDON, TIRA Y		ADDRESS ON FILE						
Gordon, Tyler L		ADDRESS ON FILE						
GORDON, VERNESHA M		ADDRESS ON FILE						
GORDON-FINLEY, NATASHA F		ADDRESS ON FILE						
GORDONS ELECTRIC, INC		214 SE EMIGRANT			PENDLETON	OR	97801	
Gore, Baley A		Address on File						
Gore, Denay		Address on File						
GORE, KATHY D		ADDRESS ON FILE						
GORE, KIMBERLY A		ADDRESS ON FILE						
GORE, LAUREN A		ADDRESS ON FILE						
GORE, STORME K		ADDRESS ON FILE						
Gore, Tammy S		Address on File						
GORE, TOBEY		ADDRESS ON FILE						
GORETSKI, KELSIE M		ADDRESS ON FILE						
GORGE RECOVERY SERVICE INC		724 E 3RD ST			THE DALLES	OR	97058	
Gorham, Edward W		Address on File						
GORHAM, MICHAEL A		ADDRESS ON FILE						
GORHAM/ LENOX GROUP INC		LENOX GROUP INC	P.O. BOX 930548		ATLANTA	GA	31193	
Gorling, Arthur E		ADDRESS ON FILE						
GORMAN, BARBARA C		ADDRESS ON FILE						
GORMAN, CHERYL A		ADDRESS ON FILE						
Gorman, Jacqueline		Address on File						

Exhibit K
 Creditor Matrix
 Served via First Class Mail

CreditorName	CreditorNoticeName	Address1	Address2	Address3	City	State	Zip	Country
Gorman, Jacqueline		Address on File						
GORMAN, LILLIAN		ADDRESS ON FILE						
Gorman, Lillias M		Address on File						
Gorrell, Michele		Address on File						
GORRIE, KAYLI M		ADDRESS ON FILE						
GORSICH, ANNA E		ADDRESS ON FILE						
GORSKI, TANAYA		ADDRESS ON FILE						
Gorsuch, Pamela S		Address on File						
GORY, AMY N		ADDRESS ON FILE						
GOSHAY, SHAMETRIS		ADDRESS ON FILE						
GOSHEN, HALEY M		ADDRESS ON FILE						
GOSLAU, JACQUELYN		ADDRESS ON FILE						
Gosnell, Jessie L		Address on File						
GOSS ELECTRIC COMPANY, INC		137 WOODALL RD			DECATUR	AL	35601	
GOSS, ASHLEY D		ADDRESS ON FILE						
GOSS, CORA L		ADDRESS ON FILE						
Goss, Lavetra		ADDRESS ON FILE						
GOSS, SALIANNA P		ADDRESS ON FILE						
Goss, Shantaja J		Address on File						
GOSS, SLAYDE J		ADDRESS ON FILE						
Gossage, Julie		Address on File						
Gossage, Julie		Address on File						
Gossard, Stephanie R		ADDRESS ON FILE						
GOSSE, NANCY R		ADDRESS ON FILE						
GOSSETT, BETTY J		ADDRESS ON FILE						
GOSSETT, COURTNEY N		ADDRESS ON FILE						
Gossett, Donna J		Address on File						
GOSSETT, EMILY S		ADDRESS ON FILE						
GOSWICK, FELICIA M		ADDRESS ON FILE						
GOT SNACKS? LLC		1356 BROADWAY 4TH FLR			NY	NY	10018	
GOTCHER, ALEXIS		ADDRESS ON FILE						
GOTHAM II		AI FACTORS	BOX 4687 CHUR ST STA		NEW YORK	NY	10249	
Gotsch, Bailey P		Address on File						
GOTSCH, KELLY M		ADDRESS ON FILE						
GOTT, KEVIN J		ADDRESS ON FILE						
Gotte, Jordan		Address on File						
Gottke, Susan E		ADDRESS ON FILE						
GOTTLIEB, HANNAH K		ADDRESS ON FILE						
GOTTLIEB, PATRICIA L		ADDRESS ON FILE						
GOTTLING, ANNA M		ADDRESS ON FILE						
GOTTSCHALK, HEIDI N		ADDRESS ON FILE						
Gouda, Angela T		Address on File						
GOUDEAU, BERTINA		ADDRESS ON FILE						
GOUGH, JOE		ADDRESS ON FILE						
GOULBOURNE, KETURAH J		ADDRESS ON FILE						
GOULD, ASHLEY		ADDRESS ON FILE						
Gould, Crystal		Address on File						
Gould, Joseph M		Address on File						
Gould, Karen J		Address on File						
Gould, Kimberly		Address on File						
GOULD, NICOLE		ADDRESS ON FILE						
GOULD, SARAH		ADDRESS ON FILE						
Gould, Sherry L		Address on File						

Exhibit K
 Creditor Matrix
 Served via First Class Mail

CreditorName	CreditorNoticeName	Address1	Address2	Address3	City	State	Zip	Country
GOURMET GIFT CONCEPTS LLC		230 MUIRFIELD COURT			NORTH PRAIRIE	WI	53153	
GOURMET HOME PRODUCTS		347 5TH AVEUE	SUITE 506		NEW YORK	NY	10016	
GOURMET HOME PRODUCTS		347 FIFTH AVE #201			NY	NY	10016	
Gourmet Home Products LLC	Attn Victor Saadeh	347 5th Ave Suite 507			New York	NY	10016	
GOURMET NUT		3611 14TH AVE SUITE 654			BROOKLYN	NY	11218	
GOURMET TO YOU		2028 CAIRNS DR EAST			MT JULIET	TN	37122	
GOUVERNEUE SCHOOL STUDENT ACTIVITIES FUND		113 E BARNEY ST			GOUVERNEUR	NM	13642	
GOUVERNEUR BUSINESS WOMEN BREAST CANCER WALK FUND		PO BOX 64			GOUVERNEUR	NY	13642	
GOUVERNEUR CHAMBER OF COMMERCE		53 HERM TOWNE RD			GOUVERNEUR	NY	13642	
GOUVERNEUR SHOCKERS		61 SCOTCH SETTLEMENT RD			GOUVERNEUR	NY	13642	
GOUVERNEUR- TRIBUNE PRESS		74 TRINITY AVE			GOUVERNEUR	NY	13642	
GOUVION, ASHLEY N		ADDRESS ON FILE						
GOVAN, JAYLA		ADDRESS ON FILE						
GOVE, CRAIG		ADDRESS ON FILE						
GOVE, CRAIG B		ADDRESS ON FILE						
GOVEA, ADA		ADDRESS ON FILE						
Govea, Jody R		Address on File						
GOVEA, MA D		ADDRESS ON FILE						
GOVEA, MA D		ADDRESS ON FILE						
GOVEA, MA D		ADDRESS ON FILE						
GOVEA, NICHOLAS C		ADDRESS ON FILE						
GOVEA, VERONICA		ADDRESS ON FILE						
GOVELLA, TANYA		ADDRESS ON FILE						
GOVINO		20371 IRVINE AVE	SUITE A-100		NEWPORT BEACH	CA	92660	
GOWDY, HANNAH A		Address on File						
GOWER, OBADIAH J		ADDRESS ON FILE						
GOWIN, MARYALICE G		ADDRESS ON FILE						
GOYEN ELECTRIC, INC		1003 N WILLIAM ST			VICTORIA	TX	77901	
Goyette, Samantha R		Address on File						
GOYNE, LYDIA C		ADDRESS ON FILE						
Goza, Patricia N		Address on File						
GOZZA, STACEY		ADDRESS ON FILE						
GPM Houston Properties, LTD	c/o Greenspoint Mall	Betty Gibson	12300 North Freeway, Suite 208		Houston	TX	77060	
GPM HOUSTON PROPERTIES, LTD	C/O GREENSPOINT MALL MANAGEMENT OFFICE	12300 NORTH FREEWAY SUITE 208			HOUSTON	TX	77060	
GPM HOUSTON PROPERTIES, LTD		10850 WILSHIRE BLVD #1050			LOS ANGELES	CA	90024	
GQ WEAR INC		787 E 15TH ST	CIT	3530 WILSHIRE BLVD S.380	LOS ANGELES	CA	90021	
GR8 ACCESSORIES		79-10 BARNWELL AVE	SUITE 1 A		ELMHURST	NY	11373	
GRABBER		5760 N. HAWKEYE CT			GRAND RAPIDS	MI	49509	
GRABER, OLIVIA M		ADDRESS ON FILE						
GRACE CATHERINE BRANN		ADDRESS ON FILE						
GRACE CLINIC OF LUBBOCK		2804 N LOOP 289			LUBBOCK	TX	79415	
GRACE DUSEK		ADDRESS ON FILE						
GRACE HARVEST & ASSOC LLC		8245 SE 36TH ST			MERCER ISLAND	WA	98040	
GRACE HOME FASHIONS LLC		295 5TH AVE SUITE 812	TEXTILE BUILDING		NEW YORK	NY	10016	
GRACE JIN		ADDRESS ON FILE						
GRACE MANOR INC		325 FENAHA ST.			CENTER	TX	75935	
GRACE MEDICAL CENTER		2412 50TH ST			LUBBOCK ST	TX	79412	
GRACE MORENO		ADDRESS ON FILE						

Exhibit K
 Creditor Matrix
 Served via First Class Mail

CreditorName	CreditorNoticeName	Address1	Address2	Address3	City	State	Zip	Country
GRACE PHONIC INC		60 TESLA			IRVINE	CA	92618	
Grace, Rochel L		Address on File						
GRACE, ROCHEL L		ADDRESS ON FILE						
GRACE, TRINITY D		ADDRESS ON FILE						
GRACIA, CYNTHIA F		ADDRESS ON FILE						
GRACIA, GRICELDA		ADDRESS ON FILE						
Gracia, Yaritza		Address on File						
Gracie Hawkins		ADDRESS ON FILE						
GRACING INC		NEW COMMERCIAL CAPITAL	PO Box 847172		LOS ANGELES	CA	90084-7172	
GRACIOUS GIFTS, INC		7452 W. 78TH STREET			EDINA	MN	55439	
GRACO		75 REMITTANCE DRIVE	SUITE 1167		CHICAGO	IL	60675-1167	
Gradnigo, Kenya T		ADDRESS ON FILE						
GRADO, SHERLYN		ADDRESS ON FILE						
GRADY COUNTY TAX COMMISSIONER	Attn Legal Department	114 1st St NE			Cairo	GA	39828	
GRADY COUNTY TAX OFFICE		114 FIRST ST NE			CAIRO	GA	39828	
GRADY COUNTY TREASURER	Attn Legal Department	114 1st St NE			Cairo	GA	39828	
GRADY COUNTY TREASURER		PO BOX 280			CHICKASHA	OK	73023	
GRADY, GLYNNETTA		ADDRESS ON FILE						
GRADY, KYNZI J		ADDRESS ON FILE						
GRADY, LEDARRIOUS D		ADDRESS ON FILE						
Grady, Lynn M (Lynn)		Address on File						
Grady, Lynn M (Lynn)		Address on File						
Grady, Sean P		Address on File						
Grady, Shawn		Address on File						
Grady, Shawn		Address on File						
GRADY, TRINA M		ADDRESS ON FILE						
Grady, Victoria		Address on File						
GRAEFF, LORI		ADDRESS ON FILE						
GRAEWE, EVONY K		ADDRESS ON FILE						
GRAEWE, EVONY K		ADDRESS ON FILE						
GRAF, ANNA		ADDRESS ON FILE						
Graf, Lisa		Address on File						
Graff, Kallie		Address on File						
GRAFFENREAD, PEGGY		ADDRESS ON FILE						
GRAFTON HIGH SCHOOL		400 YATES AVE			GRAFTON	WV	26354	
GRAFTON, KATHRYN E		ADDRESS ON FILE						
GRAFTON, KATHRYN E		ADDRESS ON FILE						
GRAHAM CHAMBER OF COMMERCE		608 ELM ST	PO BOX 299	GRAHAM, TX 76450	GRAHAM	TX	76450	
GRAHAM COUNTY TREASURER		PO BOX 747			SAFFORD	AZ	85548	
GRAHAM CTY ELECTRIC COOP, INC		PO DRAWER B			PIMA	AZ	85543	
GRAHAM HARDWARE INC		106 S MECKLENBURG AV			SOUTH HILL	VA	23970	
Graham Limited Partnership	Henry Falkner	c/o Barnett Properties, LLC	1775 Graham Avenue, Ste 201		Henderson	NC	27536	
Graham Media Group Inc	Graham Media Group Inc	161 N Clark Street, Suite 2900			Chicago	IL	60601	
Graham, Angela R (Angela)		Address on File						
GRAHAM, BLAKELEY D		ADDRESS ON FILE						
GRAHAM, BRENDA		ADDRESS ON FILE						
GRAHAM, CARLESSIA Q		ADDRESS ON FILE						
GRAHAM, CARRIE A		ADDRESS ON FILE						
Graham, Cathy J		Address on File						
GRAHAM, CHRISTOPHER		ADDRESS ON FILE						
GRAHAM, COLIN		ADDRESS ON FILE						
GRAHAM, DARIAN M		ADDRESS ON FILE						
Graham, Donald S		Address on File						

Exhibit K
 Creditor Matrix
 Served via First Class Mail

CreditorName	CreditorNoticeName	Address1	Address2	Address3	City	State	Zip	Country
Graham, Emily B		ADDRESS ON FILE						
GRAHAM, EMILY B		ADDRESS ON FILE						
GRAHAM, GEORGIA M		ADDRESS ON FILE						
GRAHAM, HANNAH L		ADDRESS ON FILE						
Graham, Jalisa		Address on File						
GRAHAM, JAYME K		ADDRESS ON FILE						
Graham, Jordan E		Address on File						
Graham, Judy A		Address on File						
GRAHAM, JUDY A		ADDRESS ON FILE						
GRAHAM, KENNETH S		ADDRESS ON FILE						
Graham, Kiarah		Address on File						
Graham, Kristi E		Address on File						
GRAHAM, LAUREN N		ADDRESS ON FILE						
GRAHAM, LORI		ADDRESS ON FILE						
Graham, Mandy		Address on File						
GRAHAM, MELANIE S		ADDRESS ON FILE						
Graham, Melinda S		Address on File						
GRAHAM, MELISSA		ADDRESS ON FILE						
Graham, Melody J		Address on File						
GRAHAM, MELODY J		ADDRESS ON FILE						
GRAHAM, RENEE M		ADDRESS ON FILE						
Graham, Sarde T		Address on File						
Graham, Sarde T		Address on File						
GRAHAM, SHAREENA P		ADDRESS ON FILE						
Graham, Sheila D		Address on File						
GRAHAM, SHELLY L		ADDRESS ON FILE						
GRAHAM, SIERRA		ADDRESS ON FILE						
GRAHAM, STACY		ADDRESS ON FILE						
GRAHAM, TAYLOR L		ADDRESS ON FILE						
Graham, Tayoni R		Address on File						
GRAHAM, TAYONI R		ADDRESS ON FILE						
GRAHAM, TAYONI R		ADDRESS ON FILE						
Graham, Thesia		Address on File						
GRAHAM, THESIA		ADDRESS ON FILE						
GRAHAM, TORI T		ADDRESS ON FILE						
GRAHAM, TRESSIA		ADDRESS ON FILE						
Graham, Wendy (Wendy)		Address on File						
GRAINGER		DEPT. 804143675			PALATINE	IL	60038-0001	
GRAINGER		DEPT 804143675	PO BOX 419267		KANSAS CITY	MO	64141-6267	
GRAINGER TODAY		PO BOX 519			BEAN STATION	TN	37708	
Grainger, Taylor N		ADDRESS ON FILE						
GRAITEC USA INC		480 N SAM HOUSTON PKWY E - SUITE 234			HOUSTON	TX	77060	
GRAJALES, MARIBEL R		ADDRESS ON FILE						
GRALEY, MARCUS D		ADDRESS ON FILE						
GRAMER, ANNIE		ADDRESS ON FILE						
GRAMERCY PRODUCTS, INC		600 MEADOWLANDS PKWY	STE 131		SECAUCUS	NJ	07094	
Gramlick, Corey R		Address on File						
GRAMLIN, MEGAN		ADDRESS ON FILE						
GRAMLING, TIFFANY		ADDRESS ON FILE						
Grammar, Jennifer P		ADDRESS ON FILE						
GRAMMON, KENDRA		ADDRESS ON FILE						
GRAMMYS HOUSE/ARTESIA DOMESTIC VIOLENCE SHELTER		811 W. TEXAS			ARTESIA	NM	88210	

Exhibit K
 Creditor Matrix
 Served via First Class Mail

CreditorName	CreditorNoticeName	Address1	Address2	Address3	City	State	Zip	Country
GRAMS, NATALIE		ADDRESS ON FILE						
GRANADA SALES CORPORATION		102 MADISON AVENUE			NEW YORK	NY	10016	
Granado, Armando E		ADDRESS ON FILE						
GRANADO, CECILIA V		ADDRESS ON FILE						
GRANADO, LILIA		ADDRESS ON FILE						
GRANADOS, ASHLEY Y		ADDRESS ON FILE						
Granados, Damiana A		ADDRESS ON FILE						
Granados, Dorothy A		Address on File						
GRANADOS, ELIZABETH		ADDRESS ON FILE						
Granados, Elizabeth		ADDRESS ON FILE						
GRANADOS, EMILY S		ADDRESS ON FILE						
GRANADOS, ISABEL A		ADDRESS ON FILE						
GRANADOS, REBECA A		ADDRESS ON FILE						
GRANADOS-REINA, ALINE		ADDRESS ON FILE						
Granadoz, Sheila A		Address on File						
Granberry, Angela L		ADDRESS ON FILE						
GRANBURY HS PROJECT GRADUATION		2000 WEST PEARL ST			GRANBURY	TX	76048	
GRANBY, SHENITA		ADDRESS ON FILE						
GRAND BASKET CO		53-06 GRAND AVENUE			MASPETH	NY	11378	
Grand Bonanza		13F	No. 296, Shin Yi Rd., Sec 4		Taipei			Taiwan
Grand Central Holding, LLC	GJ Realty	Chandler Shouse	771 Corporate Drive, Suite 500		Lexington	KY	40503	
GRAND CENTRAL HOLDINGS, LLC	C/O GJ REALTY	49 WEST 37TH STREET 9TH FLOOR			NEW YORK	NY	10018-6257	
GRAND CENTRAL TRADING		1385 BROADWAY #1110			NY	NY	10018	
GRAND FORKS PUBLIC SCHOOL DISTRICT#1		2400 47TH AVE S			GRAND FORKS	ND	58201	
Grand Forks, North Dakota		255 N. 4th St			Grand Forks	ND	58203	
GRAND KNITTING MILLS		7050 NEW HORIZO			NORTH AMIT	NY	11701	
GRAND KNITTING MILLS INC		7050 NEW HORIZONS BLVD			N AMITYVILLE	NY	11701	
GRAND LAKE LOCK AND SAFE		63301 E. 225 RD			WYANDOTTE	OK	74370	
GRAND LAKES WCID	Attn Legal Department	PO BOX 1819			HOUSTON	TX	77251	
GRAND NATIONAL APPAREL INC		100 MARMORA STREET	UNIT 3		TORONTO	ON	M9M2X5	Canada
Grand Strand Water/Sewer Auth	Attn Legal Department	166 Jackson Bluff Rd			Conway	SC	29526	
GRAND TIME CORPORATION		2920 TAYLOR ST			DALLAS	TX	75226	
GRANDBERRY, JADARRIUS D		ADDRESS ON FILE						
GRAND-BONANZA ENTERPRISE INC		13F, NO 296, SHIN YI RD	SEC 4		TAIPEI	TW	00106	China
GRANDE DUMPSTERS, LLC		414 W MILE 10 RD N			WESLACO	TX	78596	
Grande Garbage Collection	Attn Legal Department	505 E MAIN ST			RIO GRANDE CITY	TX	78582	
GRANDE IMPRESSIONS		ZIONA FIRST NATIONAL BAN	ONE SOUTH MAIN STREET		SALTY LAKE CITY	UT	84111	
Granderson, Cameron		Address on File						
GRANDIN, TORI R		ADDRESS ON FILE						
GRANDSTAFF, LYDIA M		ADDRESS ON FILE						
GRANDVIEW GALLERY, LLC		PO BOX 752150			MEMPHIS	TN	38157	
GRANDVIEW GALLERY, LLC		PO Box 752150			MEMPHIS	TN	38175-2150	
GRANDVIEW GALLERY, LLC (ACH)		5185 HICKORY HILL ROAD			MEMPHIS	TN	38141	
Grandview Limited	Grandview Shopping Center	P.O. Box 20837			Oklahoma City	OK	73156	
Granger Container Service, Inc	Attn Legal Department	16980 Wood Rd			Lansing	MI	48906	
Granger Container Service, Inc	Attn Legal Department	PO BOX 22213			LANSING	MI	48909	
GRANGER CONTAINER SERVICES, INC		PO BOX 22213			LANSING	MI	48909	
GRANGER, ANNA CLAIRE		ADDRESS ON FILE						
GRANGER, BERNADETTE C		ADDRESS ON FILE						

Exhibit K
 Creditor Matrix
 Served via First Class Mail

CreditorName	CreditorNoticeName	Address1	Address2	Address3	City	State	Zip	Country
GRANGER, CAITLAN		ADDRESS ON FILE						
Granger, Julie		Address on File						
GRANGER, ROBERTA		ADDRESS ON FILE						
GRANILLO, VANESSA		ADDRESS ON FILE						
GRANITE	Attn Legal Department	P.O. BOX 105414			ATLANTA	GA	30348	
GRANITE	Attn Legal Department	PO BOX 20550			ROCHESTER	NY	14602	
GRANITE	Attn Legal Department	P.O. BOX 4300			CAROL STREAM	IL	60197	
GRANITE	Attn Legal Department	PO BOX 83197			WOBURN	MA	01813	
GRANITE	Attn Legal Department	PO BOX 9001908			LOUISVILLE	KY	40290	
GRANITE GEAR		PO BOX 278	2312 10th STREET		TWO HARBORS	MN	55616	
GRANITE TELECOMMUNICATIONS	ATTN DIRECTOR OR OFFICER	CLIENT ID #311	PO BOX 983119		BOSTON	MA	02298-3119	
GRANITE TELECOMMUNICATIONS	Attn Legal Department	PO BOX 9688			MISSION HILLS	CA	91346	
GRANITE TELECOMMUNICATIONS	Attn Legal Department	PO BOX 983119			BOSTON	MA	02298	
GRANITE TELECOMMUNICATIONS		PO BOX 83197			WOBURN	MA	01813-3197	
Granite Telecommunications, LLC		100 Newport Avenue Extension			Quincy	MA	02171	
Granite, Heather A		Address on File						
GRANITI VICENTIA LLC		1030 A WEST LOOP N			HOUSTON	TX	77055	
GRANNIS, LINDA		ADDRESS ON FILE						
GRANQUIST, FELICIA		ADDRESS ON FILE						
Granquist, Felicia C		Address on File						
GRANT & BOWMAN INC		345 NORTH MAPLE DRIVE SUITE 190			BEVERLY HILLS	CA	90210	
GRANT & BOWMAN INC		WELLS FARGO TRADING	GRANT & BOWMAN INC	PO BOX 911794	DENVER	CO	80291-1794	
GRANT AARON GOLDSTEIN		10111 FERNSTONE LANE			HOUSTON	TX	77070	
GRANT AUGUST		ADDRESS ON FILE						
GRANT COUNTY TREASURER		PO BOX 89			SILVER CITY	NM	88062	
GRANT COUNTY TREASURER-NM	Attn Legal Department	PO Box 89			Silver City	NM	88062	
GRANT HOWARD		ADDRESS ON FILE						
GRANT THORNTON	ATTN DIRECTOR OR OFFICER	33562 TREASURY CENTER			CHICAGO	IL	60694-3500	
GRANT THORNTON	ATTN DIRECTOR OR OFFICER	33911 TREASURY CENTER			CHICAGO	IL	60694-3900	
GRANT THORNTON LLP		33562 TREASURY CENTER			CHICAGO	IL	60694-3500	
GRANT THORNTON LLP		33911 TREASURY CENTER	GRANT THORNTON LLP		CHICAGO	IL	60694-3900	
Grant Thornton LLP		700 Milam Street, Suite 300			Houston	TX	77002-2848	
GRANT WATER & SANITATION DISTRICT		PO BOX 1239			EVERGREEN	CO	80437	
Grant, Alexander		ADDRESS ON FILE						
GRANT, AUTUMN V		ADDRESS ON FILE						
GRANT, BIANCA M		ADDRESS ON FILE						
Grant, Bradford E		Address on File						
GRANT, BRIANA S		ADDRESS ON FILE						
GRANT, CAMELIA M		Address on File						
GRANT, CAROL M		ADDRESS ON FILE						
GRANT, CYNTHIA		ADDRESS ON FILE						
GRANT, IRIS F		ADDRESS ON FILE						
GRANT, JOLENE N		ADDRESS ON FILE						
Grant, Jonee M		Address on File						
GRANT, JOSHUA		ADDRESS ON FILE						
Grant, Julie E		Address on File						
Grant, Kara M		Address on File						
GRANT, MARGIE S		ADDRESS ON FILE						
GRANT, MARRIO D		ADDRESS ON FILE						
GRANT, MELISSA		ADDRESS ON FILE						
GRANT, NASHAY A		ADDRESS ON FILE						

Exhibit K
 Creditor Matrix
 Served via First Class Mail

CreditorName	CreditorNoticeName	Address1	Address2	Address3	City	State	Zip	Country
GRANT, NOLA E		ADDRESS ON FILE						
GRANT, RAELEE K		ADDRESS ON FILE						
Grant, Sierra L		Address on File						
GRANT, SOPHIE		ADDRESS ON FILE						
GRANT, SYNDEL		ADDRESS ON FILE						
GRANT, TAIRRA		ADDRESS ON FILE						
Grant, Tavi A		Address on File						
GRANT, TERESA A		ADDRESS ON FILE						
GRANT, WALLENCIA L		ADDRESS ON FILE						
Grant, Zachary D		Address on File						
GRANTHAM, ERIKA L		ADDRESS ON FILE						
Grantham, Georgia M		ADDRESS ON FILE						
GRANTS PLUMBING SERVICES INC		625 GUNNISON AVE			GRANTS	NM	87020	
GRANVILLE COUNTY CHAMBER OF COMMERCE		PO BOX 820			OXFORD	NC	27565-0820	
GRANVILLE COUNTY TAX OFFICE	Attn Legal Department	PO Box 219			Oxford	NC	27565	
GRAPEVINE CHAMBER OF COMMERCE		200 VINE ST			GRAPEVINE	TX	76051	
GRAPEVINE CITY/ISD	Attn Legal Department	3072 Mustang Dr			Grapevine	TX	76051	
GRAPEVINE CITY/ISD		TAX COLLECTOR	3072 MUSTANG DR		GRAPEVINE	TX	76051	
GRAPEVINE ELKS CHARITIES, INC		P.O. BOX 1923			GRAPEVINE	TX	76051	
GRAPEVINE POLICE DEPARTMENT		1007 IRA E WOODS AVE	RECORDS DIVISION		GRAPEVINE	TX	76051	
GRAPEVINE RELIEF AND COMMUNITY EXCHANGE		610 SHADY BROOK			GRAPEVINE	TX	76051	
Grapevine-Colleyville Independent School District	Grapevine-Colleyville Independent School District	c/o Perdue Brandon Fielder et al	500 East Border Street, Suite 640		Arlington	TX	76010	
GRAPHIC SYSTEMS LLC		2632 26TH AVENUE SOUTH			MINNEAPOLIS	MN	55406	
GRAPHIQUE		P.O BOX 845846			BOSTON	MA	02284-5848	
GRAPHIQUE DE FRANCE		P.O. BOX 845846			BOSTON	MA	02284	
Grappe, Patricia		ADDRESS ON FILE						
GRASER, STEPHANIE C		ADDRESS ON FILE						
GRASP (GREATFALLS REFERAL AND ASSISTANCE SERVICE PROJECT)		802 DEARBORN ST			GREAT FALLS	SC	29055	
GRASP HEATING AND COOLING, INC		1541 PAN AMERICAN AVE.	PO BOX 3553		DOUGLAS	AZ	85607	
GRASS FED, LLC		330 W. GARDENA BLVD			GARDENA	CA	90248	
GRASS, RHONDA L		ADDRESS ON FILE						
Grassel, Julie A		ADDRESS ON FILE						
GRASSHOPPERS		WOLVERINE WORLDWIDE	28162 Network Place		CHICAGO	IL	60673-1281	
GRASSI, RAQUELA		ADDRESS ON FILE						
GRASSMUCK, BRYNNA R		ADDRESS ON FILE						
GRATTON, JACOB T		ADDRESS ON FILE						
GRAU, JESSICA M		ADDRESS ON FILE						
GRAUE, KAMBRIE D		ADDRESS ON FILE						
Grael, Suzanne M		Address on File						
Grav, Elyndabeth		Address on File						
Grave, Allison		Address on File						
GRAVELY, SARAH		ADDRESS ON FILE						
GRAVELY, SARAH		ADDRESS ON FILE						
GRAVENS, BROOKE		ADDRESS ON FILE						
GRAVES COUNTY SHERIFF	Attn Legal Department	101 East South Street			Mayfield	KY	42066	
GRAVES COUNTY SHERIFF		101 E SOUTH ST #3			MAYFIELD	KY	42066	
GRAVES PLUMBING COMPANY INC		PO BOX 238			SWITZ CITY	IN	47465	
GRAVES, ALEXA		ADDRESS ON FILE						

Exhibit K
 Creditor Matrix
 Served via First Class Mail

CreditorName	CreditorNoticeName	Address1	Address2	Address3	City	State	Zip	Country
GRAVES, ASHLYN M		ADDRESS ON FILE						
GRAVES, BRIDGETTE A		ADDRESS ON FILE						
GRAVES, DEANA R		ADDRESS ON FILE						
GRAVES, ERICA		ADDRESS ON FILE						
GRAVES, KATHERINE G		ADDRESS ON FILE						
GRAVES, KAYLA D		ADDRESS ON FILE						
GRAVES, KAYLA R		ADDRESS ON FILE						
Graves, Laura J		Address on File						
GRAVES, LYNDA L		ADDRESS ON FILE						
GRAVES, MERCEDES N		ADDRESS ON FILE						
GRAVES, MICAELA A		ADDRESS ON FILE						
GRAVES, QUANDARIA		ADDRESS ON FILE						
GRAVES, RAYANNA		ADDRESS ON FILE						
GRAVES, REBECCA A		ADDRESS ON FILE						
GRAVES, RONNI J		ADDRESS ON FILE						
GRAVES, TAYLOR		ADDRESS ON FILE						
Graves, Willie J		Address on File						
GRAVETT, BRITNEY		ADDRESS ON FILE						
GRAVITT, LAKEN C		ADDRESS ON FILE						
GRAVITY DEFYER CORPORATION		10643 GLENOAKS BLVD			PACOIMA	CA	91331	
GRAVLEY, KRISTEN B		ADDRESS ON FILE						
Gravois Bluffs III, LLC	GJ Grewe, INC	Gary Grewe	639 Gravois Buffs Blvd., Suite D		Fenton	MO	63026	
GRAVURE ASSOCIATION OF AMERICA		PO BOX 25617			ROCHESTER	NY	14625	
Gray County	Gray County	c/o PBFM	PO Box 9132		Amarillo	TX	79105	
GRAY COUNTY TAX ASSESSOR-COLLECTOR	Attn Legal Department	PO Box 382			Pampa	TX	79066	
GRAY HEATING & A/C, INC		P.O.BOX 13243			EL PASO	TX	79913	
GRAY HIGHWAY HOLDING, LLC		2918 RIVERSIDE DR.			MACON	GA	31204	
GRAY LYONS, PATTY L		ADDRESS ON FILE						
GRAY, AALIYAH		ADDRESS ON FILE						
GRAY, ALEXIS		ADDRESS ON FILE						
GRAY, ALEXIS		ADDRESS ON FILE						
GRAY, ALICE B		ADDRESS ON FILE						
GRAY, ALYSSA B		ADDRESS ON FILE						
GRAY, AMANDA L		ADDRESS ON FILE						
Gray, Amy B		Address on File						
Gray, Angela		Address on File						
GRAY, ANTIONETTE		ADDRESS ON FILE						
GRAY, APRIL M		ADDRESS ON FILE						
Gray, Benjamin E		Address on File						
GRAY, CASEY A		ADDRESS ON FILE						
GRAY, CREYTISHA P		ADDRESS ON FILE						
Gray, Deborah D		Address on File						
Gray, Delores I		Address on File						
GRAY, DESTINEE		ADDRESS ON FILE						
GRAY, DESTINY		ADDRESS ON FILE						
GRAY, DONNA B		ADDRESS ON FILE						
GRAY, DONOVAN C		ADDRESS ON FILE						
Gray, Gwen		ADDRESS ON FILE						
GRAY, JACLYN M		ADDRESS ON FILE						
GRAY, JENNA		ADDRESS ON FILE						
GRAY, JENNIFER E		ADDRESS ON FILE						
GRAY, JESSICA L		ADDRESS ON FILE						

Exhibit K
 Creditor Matrix
 Served via First Class Mail

CreditorName	CreditorNoticeName	Address1	Address2	Address3	City	State	Zip	Country
GRAY, JESSIE L		ADDRESS ON FILE						
GRAY, KAWANNA		ADDRESS ON FILE						
GRAY, KELSEY E		ADDRESS ON FILE						
GRAY, KENYA K		ADDRESS ON FILE						
GRAY, KERRI		ADDRESS ON FILE						
GRAY, LARONNIA R		ADDRESS ON FILE						
GRAY, LATRESE A		ADDRESS ON FILE						
GRAY, LENZY L		ADDRESS ON FILE						
Gray, Mackaylee P		Address on File						
Gray, Mackaylee P		Address on File						
GRAY, MAKAYLA D		Address on File						
GRAY, MARISSA T		ADDRESS ON FILE						
Gray, Michael F		Address on File						
GRAY, MICHAEL F		ADDRESS ON FILE						
GRAY, MICHAEL F		ADDRESS ON FILE						
Gray, Michelle		Address on File						
GRAY, MIRIAH		ADDRESS ON FILE						
GRAY, MORGAN L		ADDRESS ON FILE						
GRAY, PENNY J		ADDRESS ON FILE						
GRAY, PENNY J		ADDRESS ON FILE						
Gray, Raven C		Address on File						
GRAY, RAVEN Y		ADDRESS ON FILE						
GRAY, RICHARD		ADDRESS ON FILE						
GRAY, ROCHUNDA R		ADDRESS ON FILE						
GRAY, RODNEKA M		ADDRESS ON FILE						
GRAY, SARAH K		ADDRESS ON FILE						
Gray, Shirley		Address on File						
Gray, Steven A		Address on File						
Gray, Steven N		ADDRESS ON FILE						
Gray, Steven N		ADDRESS ON FILE						
GRAY, TABITHA		ADDRESS ON FILE						
GRAY, TARA A		ADDRESS ON FILE						
Gray, Tayler A		Address on File						
GRAY, WHITNEY D		ADDRESS ON FILE						
GRAYBILL, GABRIELLE		ADDRESS ON FILE						
GRAYHAIR SOFTWARE, INC		124 GAITHER DRIVE, STE 160			MOUNT LAUREL	NJ	08054	
Gray-Long, Ida F		Address on File						
Gray-Long, Ida F		Address on File						
GRAYSON ALAN ROBERT STONE		ADDRESS ON FILE						
GRAYSON COUNTY ALLIANCE		125 E. MARKET STREET STE. 3			LRITCHFIELD	KY	42754	
GRAYSON COUNTY BOARD OF EDUCATION		P.O. BOX 4009			LEITCHFIELD	KY	42755-4099	
GRAYSON COUNTY CHAMBER		425 SOUTH MAIN ST			LEITCHFIELD	KY	42754	
GRAYSON COUNTY HUMANE SOCIETY		213 WILLIAM THOMSON BYWAY			LEITCHFIELD	KY	42754	
GRAYSON COUNTY NEWS GAZETTE		PO BOX 690	CIVITAS MEDIA LLC		MIAMISBURG	OH	45342	
GRAYSON COUNTY SHERIFF		44 PUBLIC SQUARE			LEITCHFIELD	KY	42754	
GRAYSON COUNTY TAX COLLECTOR	Attn Legal Department	44 Public Sq			Leitchfield	KY	42754	
GRAYSON COUNTY TREASURER		OCCUPATIONAL LICENSE OFFICE	P.O. BOX 4160		LEITCHFIELD	KY	42755	
GRAYSON, ARIONNA Y		ADDRESS ON FILE						
GRAYSON, EILON		ADDRESS ON FILE						
GRAYSON, JAMYA R		ADDRESS ON FILE						

Exhibit K
 Creditor Matrix
 Served via First Class Mail

CreditorName	CreditorNoticeName	Address1	Address2	Address3	City	State	Zip	Country
Gray-Wage, Terri		Address on File						
GREAT AMERICAN		PO BOX 260121			DALLAS	TX	75326	
GREAT AMERICAN BEAUTY		124 N SWINTON AVENUE			DELRAY BEACH	FL	33444	
Great American Beauty Inc	Attn Gary Banoun	124 N Swinton Ave			Delray Beach	FL	33444	
Great American Beauty, Inc.	Great American Beauty, Inc.	124 N. Swinton Avenue			Delray Beach	FL	33444	
GREAT AMERICAN BUSINESS PROD		6701 CONCORD PARK DR			HOUSTON	TX	77040	
GREAT AMERICAN BUSINESS PROD		PO BOX 4422			HOUSTON	TX	74422	
GREAT AMERICAN PRODUCTS LTD		PO BOX 631			SAN ANTONIO	TX	78293	
GREAT AMERICAN PRODUCTS LTD		PO BOX 650823	DEPT 41749		DALLAS	TX	75265	
GREAT DISCOUNTERS		830 FAIRWAY DR			BENSENVILLE	IL	60106	
GREAT EASTERN ENTERTAINMENT		16629 VALLEY VIEW AVE			CERRITOS	CA	90703	
GREAT IDEAS LLC		819 NORTH COURT			OTTUMWA	IA	52501	
GREAT LAKES COCA-COLA DISTRIBUTION		PO BOX 809082			CHICAGO	IL	60680-9082	
GREAT MEADOWS INC		PO BOX 400			SPRUCE PINE	NC	28777	
GREAT MILLS HEAT & A/C INC		P.O. BOX 96			GREAT MILL	MD	20634	
GREAT PLAINS AUTO BODY		10921 EMMET STREET			OMAHA	NE	68164	
GREAT PLAINS DEVELOPMENTS LLC		4400 SHAWNEE MISSION PARKWAY	SUITE 202		FAIRWAY	KS	66205	
GREAT PLAINS DEVELOPMENTS, LLC		202 EAST CENTENNIAL	SUITE C12		PITTSBURG	KS	66762	
GREAT PLAINS DEVELOPMENTS, LLC		4400 SHAWNEE MISSION PKW 202			SHAWNEE MISSION	KS	66205	
GREATER ALLEGHANY HIGHLANDS CHAMBERS OF COMMERCE		110 MALL RD			COVINGTON	VA	24426	
GREATER BATON ROUGE FOOD BANK		10500 S CHOCTAW DR			BATON ROUGE	LA	70815	
GREATER BIRMINGHAM HUMANE SOCIETY		300 SNOW DR			BIRMINGHAM	AL	35209	
GREATER BREWTON AREA CHAMBER OF COMMERCE		1010B DOUGLAS AVE			BREWTON	AL	36426	
GREATER BURLINGTON PARTNERSHIP		6104 N 4TH ST. SUITE 200			BURLINGTON	IA	52601	
GREATER CANANDAIGUA FAMILY YMCA INC		32 N. MAIN ST			CANANDAIGUA	NY	14424	
GREATER CLEVELAND		CHAMBER OF COMMERCE	102 HILLTOP SQUARE		CLEVELAND	TX	77327	
GREATER CLEVELAND		CHAMBER OF COMMERCE	210 PEACH AVE STE. B		CLEVELAND	TX	77327	
GREATER CROSSETT AREA FOOD PANTRY		309 PINE ST			CROSSETT	AR	71635	
GREATER DES MOINES HABITAT FOR HUMANITY INC		2200 E EUCLID AVE			DES MOINES	IA	50317	
GREATER FALLON AREA CHAMBER OF COMMERCE		85 N TAYLOR ST			FALLON	NV	89406	
GREATER GARDENDALE CHAMBER COM		PO BOX 26			GARDENDALE	AL	35071	
GREATER GREENBRIER CHAMBER OF COMMERCE		905 WASHINGTON ST W			LEWISBURG	WV	24901	
GREATER HARVEST ASSEMBLY CHURCH OF GOD IN CHRIST		1701 TURNER ST			WACO	TX	76704	
GREATER HILLSDALE HUMANE SOCIETY		3881 TRIPP ROAD			OSSCO	MI	49266-9689	
GREATER HOUSTON ANESTHESIOLOGY PA		PO BOX 301079			DALLAS	TX	75303-1079	
Greater Houston Community Foundation		5120 Woodway Drive, Suite 6000			Houston	TX	77056	

Exhibit K
 Creditor Matrix
 Served via First Class Mail

CreditorName	CreditorNoticeName	Address1	Address2	Address3	City	State	Zip	Country
GREATER HOUSTON COMMUNITY FOUNDATION		515 POST OAK BLVD STE 1000			HOUSTON	TX	77027-9435	
GREATER HOUSTON COMMUNITY FOUNDATION (GHCF)	ATTN DIRECTOR OR OFFICER	515 POST OAK BLVD STE 1000			HOUSTON	TX	77027-9435	
GREATER HOUSTON PARTNERSHIP		ATTN MEMBER SERVICES	1200 SMITH SUITE 700		HOUSTON	TX	77002	
GREATER HOUSTON PARTNERSHIP		PO BOX 301767			DALLAS	TX	75303-1767	
GREATER JOHNSTOWN SCHOOL DISTRICT		1 SIR BILLS CIRCLE-STE 101			JOHNSTOWN	NY	12095	
GREATER MANSFIELD AREA CHAMBER OF COMMERCE		54 SOUTH MAIN ST			MANSFIELD	PA	16933	
GREATER MARSHALL CHAMBER OF COMMERCE - TX		208 EAST BURLESON STREET			MARSHALL	TX	75671	
GREATER MARTINSVILLE		CHAMBER OF COMMERCE	464 S MAIN ST		MARTINSVILLE	IN	46151	
GREATER MEXIA AREA HABITAT FOR HUMANITY		P.O. BOX 362			MEXIA	TX	76667	
GREATER MUHLENBERG CHAMBER OF COMMERCE		P.O.BOX 313			GREENVILLE	KY	42345	
GREATER NEW MARTINSVILLE DEVELOPMENT AUTHORITY		201 N MAIN ST			NEW MARTINSVILLE	WV	26155	
GREATER NEW ORLEANS TEEN CHALLENGE INC		1905 FRANKLIN AVE			NEW ORLEANS	LA	70117	
GREATER NIAGARA NEWSPAPER		310 NIAGARA STREET	PO BOX 549		NIAGARA FALLS	NY	14302-0549	
GREATER OGDENSBURG CHAMBER OF COMMERCE		1 BRIDGE PLAZA, SUITE 104			OGDENSBURG	NY	13669	
GREATER OMAHA EXPRESS, LLC		4626 DAHLMAN AVE			OMAHA	NE	68107	
GREATER ONEIDA CHAMBER OF COMMERCE		136 LENOX AVE			ONEIDA	NY	13421	
GREATER ORANGE AREA CHAMBER OF COMMERCE		1012 GREEN AVENUE			ORANGE	TX	77630-5620	
GREATER PARIS DEVELOPMENT FOUNDATION		2510 SOUTH CHURCH STREET			PARIS	TX	75460	
GREATER PEORIA SANITARY AND SEWAGE DISPOSAL DISTRICT		2322 S DARST ST			PEORIA	IL	61607	
Greater Peoria Sanitary Dist	Attn Legal Department	2322 S DARST ST			PEORIA	IL	61607	
GREATER PICAYUNE AREA CHAMBER OF COMMERCE		201 HWY 11 NORTH			PICAYUNE	MS	39456	
GREATER POPLAR BLUFF AREA		CHAMBER OF COMMERCE	1111 WEST PINE STREET		POPLAR BLUFF	MO	63901	
GREATER SUSQUEHANNA VALLEY CHAMBER OF COMMERCE		2859 NO SUSQUEHANNA TRAIL	PO BOX 10		SHAMOKIN DAM	PA	17876	
GREATER TAYLORVILLE CHAMBER OF COMMERCE		108 W. MARKET	2ND FLOOR		TAYLORVILLE	IL	62568	
GREATER VALLEY CHAMBER OF COMMERCE		109 CHEMUNG ST			WAVERLY	NY	14892	
GREATER VISION OUTDOOR ADVERTISING		4070 MUD LICK FLIPPIN RD			TOMPKINSVILLE	KY	42167	
GREATER WORKS INC		112 E SEALY			MONAHANS	TX	79756	
GREATER WORKS MINISTRIES		3614 HUNTINGTON AVE			NEWPORT NEWS	VA	23607	
GREATHEAD, MACKENZIE A		ADDRESS ON FILE						
Greathouse, Dakota A		Address on File						
GREATHOUSE, DONALD		ADDRESS ON FILE						
Greathouse, Dylan D		Address on File						
GREATHOUSE, NATHAN J		ADDRESS ON FILE						

Exhibit K
 Creditor Matrix
 Served via First Class Mail

CreditorName	CreditorNoticeName	Address1	Address2	Address3	City	State	Zip	Country
Greathouse, Patricia		ADDRESS ON FILE						
GREATHOUSE, PEYTON L		ADDRESS ON FILE						
GREAVES, TRINITY		ADDRESS ON FILE						
GRECO, GRACE A		ADDRESS ON FILE						
GREDALE LLC		CONTINENTAL	15503 VENTURA BLVD #310		ENCINO	CA	91436	
GREDALE LLC		CONTINENTAL (CB CREDIT)	P.O. BOX 60288	SUITE 1000	LOS ANGELES	CA	90060-0288	
Greek, Kris		Address on File						
GREEK, KRISSIE		ADDRESS ON FILE						
GREELEY FOODS LLC		6330 DEEP CANYON DR			KATY	TX	77450	
GREELEY, SHYANA L		ADDRESS ON FILE						
GREEN CITY WASTE AND RECYCLE SOLUTIONS INC		P.O. BOX 217			VALLEY PARK	MO	63088	
GREEN COAST CONTAINER, LLC		139 FRANCIS MARION DR.			WILMINGTON	NC	28411	
GREEN CONSTRUCTION		PO BOX 314			DIERKS	AR	71833	
Green Country Sanitation	Attn Legal Department	1208 South Broadway Avenue			Poteau	OK	74953	
GREEN COUNTRY SANITATION INC		PO BOX D			POTEAU	OK	74953	
GREEN CRYSTAL AROMAS INC		2107 S ATLANTIC BLVD.			MONTEREY PARK	CA	91754	
Green Earth, LLC	Attn Legal Department	3330 Kratzer Rd			Harrisonburg	VA	22802	
GREEN LEAF ART		PO BOX 66783			HOUSTON	TX	77266	
GREEN LED LIGHTING SOLUTIONS LLC		2800 W SAHARA AVE SUITE 6G			LAS VEGAS	NV	89102	
GREEN LIGHT COMMUNICATIONS		6505 W. PARK BLVD 306-137			PLANO	TX	75093-6212	
GREEN MARKET SERVICES CO. INC		1105 W CHESTNUT STREET			BROCKTON	MA	02301	
Green Mountain Power	Attn Legal Department	163 Acorn Lane			Colchester	VT	05446	
GREEN MOUNTAIN POWER		PO BOX 1611			BRATTLEBORO	VT	05302-1611	
GREEN REALTY MANAGEMENT CORP		P.O. BOX 2060			GRENADA	MS	38902	
GREEN RHINO		1341 DISTRIBUTION WAY	SUITE 15		VISTA	CA	92083	
GREEN SIGN CO INC		1045 E FREELAND RD			GREENSBURG	IN	47240	
GREEN TOWN LLC		1430 BROADWAY	SUITE 1100		NEW YORK	NY	10018	
GREEN TOYS, INC		P.O. BOX 6770			CAROL STREAM	IL	60197-6770	
GREEN TREE SOLID WASTE AUTHORITY		PO BOX 2405			RUIDOSO DOWNS	NM	88346	
Green, Adam S		ADDRESS ON FILE						
Green, Aimee M		Address on File						
GREEN, ALAX		ADDRESS ON FILE						
GREEN, ALDYN L		ADDRESS ON FILE						
GREEN, ALEXIS		ADDRESS ON FILE						
GREEN, ALYSSA		ADDRESS ON FILE						
GREEN, AMBER N		ADDRESS ON FILE						
GREEN, AMY J		ADDRESS ON FILE						
GREEN, ANDREA B		ADDRESS ON FILE						
Green, Andrenia		Address on File						
GREEN, ANGELA		ADDRESS ON FILE						
Green, Angelica S		Address on File						
Green, Anna M		Address on File						
GREEN, ASHLEY E		ADDRESS ON FILE						
Green, Barbara		Address on File						
GREEN, BETTY J		ADDRESS ON FILE						
GREEN, BOBBIE A		Address on File						
GREEN, BRANDIE M		ADDRESS ON FILE						
Green, Brianne J		Address on File						
GREEN, BRIDGET A		ADDRESS ON FILE						
GREEN, BROOKLYN P		ADDRESS ON FILE						

Exhibit K
 Creditor Matrix
 Served via First Class Mail

CreditorName	CreditorNoticeName	Address1	Address2	Address3	City	State	Zip	Country
Green, Care A		Address on File						
Green, Cashell		Address on File						
Green, Charlotte R		Address on File						
Green, Christen		Address on File						
GREEN, CHRISTEN B		ADDRESS ON FILE						
GREEN, CLENTONIA		ADDRESS ON FILE						
GREEN, COLIN		ADDRESS ON FILE						
Green, Corey E		Address on File						
GREEN, DAJA		ADDRESS ON FILE						
GREEN, DEBRA L		ADDRESS ON FILE						
GREEN, DEERICA R		ADDRESS ON FILE						
GREEN, DIANA		ADDRESS ON FILE						
GREEN, DICEONA		ADDRESS ON FILE						
GREEN, DREIKUS		ADDRESS ON FILE						
GREEN, EBONI S		ADDRESS ON FILE						
GREEN, EREKA		ADDRESS ON FILE						
GREEN, FEBILYN D		ADDRESS ON FILE						
GREEN, FELICIA		ADDRESS ON FILE						
GREEN, HALEY		ADDRESS ON FILE						
GREEN, HALEY R		ADDRESS ON FILE						
GREEN, HAYLEE		ADDRESS ON FILE						
GREEN, ILON S		ADDRESS ON FILE						
GREEN, JACOB S		ADDRESS ON FILE						
Green, Jamie J		Address on File						
Green, Jason J		Address on File						
GREEN, JENNA		ADDRESS ON FILE						
Green, Jennifer K		Address on File						
GREEN, JODELLA		ADDRESS ON FILE						
GREEN, KARLEE		ADDRESS ON FILE						
Green, Keegan		Address on File						
Green, Keegan		Address on File						
GREEN, KELLY A		ADDRESS ON FILE						
GREEN, KENDRA		ADDRESS ON FILE						
GREEN, KENNA R		ADDRESS ON FILE						
GREEN, KRYSTAL		ADDRESS ON FILE						
GREEN, KRYSTAL M		ADDRESS ON FILE						
GREEN, KRYSTAL M		ADDRESS ON FILE						
Green, Lamarto M (Lamarto)		Address on File						
GREEN, LATRELL M		ADDRESS ON FILE						
GREEN, LAUREN		ADDRESS ON FILE						
GREEN, LAUREN E		ADDRESS ON FILE						
GREEN, LEA A		ADDRESS ON FILE						
GREEN, LEIGH A		ADDRESS ON FILE						
GREEN, LEILANI		ADDRESS ON FILE						
GREEN, LESHIA M		ADDRESS ON FILE						
GREEN, LETITIA R		ADDRESS ON FILE						
Green, Lindsey		Address on File						
GREEN, LISA		ADDRESS ON FILE						
Green, Loraine B		Address on File						
Green, Lynda J		Address on File						
GREEN, MARIA		Address on File						
Green, Marianne K		Address on File						
GREEN, MAURICE		ADDRESS ON FILE						
Green, Megan M (megan)		Address on File						

Exhibit K
 Creditor Matrix
 Served via First Class Mail

CreditorName	CreditorNoticeName	Address1	Address2	Address3	City	State	Zip	Country
GREEN, MEGHAN E		ADDRESS ON FILE						
Green, Meora		Address on File						
GREEN, MICHAELA		ADDRESS ON FILE						
GREEN, MYAH		ADDRESS ON FILE						
GREEN, NANCY M		ADDRESS ON FILE						
GREEN, ONDREA A		ADDRESS ON FILE						
GREEN, PAULA		ADDRESS ON FILE						
GREEN, PAULINA L		ADDRESS ON FILE						
Green, Peggy B		Address on File						
GREEN, PHYLISHA		ADDRESS ON FILE						
GREEN, RUTH		ADDRESS ON FILE						
GREEN, RYNE H		ADDRESS ON FILE						
GREEN, SHARON K		ADDRESS ON FILE						
GREEN, SHAUNEA L		ADDRESS ON FILE						
GREEN, SOCORRO C		ADDRESS ON FILE						
Green, Stephanie		Address on File						
Green, Steven M		Address on File						
Green, Sue C		Address on File						
Green, Tamia		ADDRESS ON FILE						
Green, Tammie N		Address on File						
GREEN, TERI W		ADDRESS ON FILE						
Green, Teri Westbrook		ADDRESS ON FILE						
GREEN, TIERRA L		ADDRESS ON FILE						
GREEN, TRISTACIEN		ADDRESS ON FILE						
GREEN, TYCEN S		ADDRESS ON FILE						
GREEN, VANESSA		ADDRESS ON FILE						
GREENA/ AVA JAMES		ADDRESS ON FILE						
GREENAN, MICHELLE A		ADDRESS ON FILE						
GREENARD, MARSHAYLA		ADDRESS ON FILE						
Greenback Cost Recovery, LLC		3200 Southwest Freeway, Suite 3000			Houston	TX	77027	
GREENBERG TRAURIG, LLP		ATTORNEYS AT LAW	2200 ROSS AVENUE	SUITE 5200	DALLAS	TX	75201	
GREENBRIAR COUNTY SHERIFF	Attn Legal Department	200 Court St			Lewisburg	WV	24901	
GREENBRIER COUNTY SHERIFF		P.O.BOX 347			LEWISBURG	WV	24901	
GREENBRIER VALLEY HOLDINGS								
GREENBRIER VALLEY MALL, LLC		678 REISTERSTOWN ROAD			BALTIMORE	MD	21208	
Greencastle City Attorney	Laurie Robertson Hardwick	1 N Locust St			Greencastle	IN	46135	
GREENCASCADE COMMUNITY SCHOOL CORPORATION		1002 MILL POND LANE P.O. BOX 480			GREENCASCADE	IN	46135	
GREENE COUNTY	Attn Legal Department	940 Boonville			Springfield	MO	65802	
GREENE COUNTY MISSOURI		940 N BOONVILLE AVE			SPRINGFIELD	MO	65802	
Greene County Sheriff Office		1010 N Boonville Ave			Springfield	MO	65802	
GREENE COUNTY TREASURER - IN	Attn Legal Department	1 E Main St			Bloomfield	IN	47424	
GREENE DESIGNS INC		138 N GREENE AVE			LINDENHURST	NY	11757	
GREENE, ANTOINETTE		ADDRESS ON FILE						
GREENE, BRITNIE		ADDRESS ON FILE						
Greene, Cheney E		Address on File						
Greene, Cynthia		Address on File						
Greene, Dale W (Dale)		Address on File						
GREENE, DEBORA T		ADDRESS ON FILE						
GREENE, DOMANIC M		ADDRESS ON FILE						
GREENE, FALYSHA M		ADDRESS ON FILE						
GREENE, GABRIELLA		ADDRESS ON FILE						

Exhibit K
 Creditor Matrix
 Served via First Class Mail

CreditorName	CreditorNoticeName	Address1	Address2	Address3	City	State	Zip	Country
GREENE, HOPE E		ADDRESS ON FILE						
Greene, Julian		Address on File						
Greene, Julian		Address on File						
GREENE, JULIANN		ADDRESS ON FILE						
GREENE, KATIE L		ADDRESS ON FILE						
GREENE, KEISHA		ADDRESS ON FILE						
Greene, Khalen		Address on File						
GREENE, KIRA		ADDRESS ON FILE						
GREENE, LOUISE A		ADDRESS ON FILE						
GREENE, MACKENZIE R		ADDRESS ON FILE						
GREENE, MARJASETH A		ADDRESS ON FILE						
Greene, Martha		ADDRESS ON FILE						
Greene, Patricia B		Address on File						
GREENE, SAMANTHA		ADDRESS ON FILE						
GREENE, SHELBY		ADDRESS ON FILE						
GREENE, TAYLOR S		ADDRESS ON FILE						
GREENE, TERRI		ADDRESS ON FILE						
GREENE, VIRGINIA C		ADDRESS ON FILE						
Greenfield City Hall		10 South State Street			Greenfield	IN	46140-2364	
GREENFIELD UTILITIES	Jane Webb, Office Manager	City Hall	10 S. State Street, Room 104		Greenfield	IN	46140-2327	
Greenfield, Alexandra R		ADDRESS ON FILE						
GREENFIELD-CENTRAL COMMUNITY SCHOOL CORP		110 W NORTH STREET			GREENFIELD	IN	46140	
GREENIA, LAWRENCE		ADDRESS ON FILE						
GREENLEAF		951 SOUTH PINE STREET			SPARTANBURG	SC	29302	
GREENLEE, BOBBI		ADDRESS ON FILE						
GREENLEE, CHARLES A		ADDRESS ON FILE						
GREENLEE, KIVVA		ADDRESS ON FILE						
GREENLIGHT LLC		2605 EAST 55TH PLACE			INDIANAPOLIS	IN	46220	
Greenman, Lydia J		Address on File						
GREEN-PENA, MIYA D		ADDRESS ON FILE						
Greenroyd, Michael J		Address on File						
Greensage, Michael		Address on File						
GREENSBORO GEORGIA DREAMERS INC		1571 JACKSON RIDGE ROAD			GREENSBORO	GA	30642	
Greensburg City Hall		314 W Washington St.			Greensburg	IN	47240	
GREENSBURG COMMUNITY SCHOOLS		1000 E CENTRAL AVE			GREENSBURG	IN	47240	
Greensburg Municipal Water	Attn Legal Department	314 West Washington Street			Greensburg	IN	47240	
GREENSBURG RECORD-HERALD		PO BOX 130			GREENSBURG	KY	42743-0130	
GREENSBURG/DECATUR COUNTY CHAMBER OF COMMERCE		314 W WASHINGTON ST			GREENSBURG	IN	47240	
GREENSHEET		PO BOX 2025			HOUSTON	TX	77252-2025	
GREENSLATE, WANDA A		ADDRESS ON FILE						
GREENSOURCE BRAND APPAREL, INC		1020 SW 34TH ST			RENTON	WA	98057	
GREENSTAR NORTH AMERICA		PO BOX 953145			ST LOUIS	MO	63195-3145	
GREENSVILLE COUNTY HIGH SCHOOL		403 HARDING ST			EMPORIA	VA	23847	
GREENVILLE AREA SCHOOL DISTRICT		9 DONATION RD			GREENVILLE	PA	16125	
GREENVILLE CITY SCHOOLS		215 WEST FOURTH STREET			GREENVILLE	OH	45331	
GREENVILLE GLASS CO., INC		PO BOX 127			GREENVILLE	AL	36037	
GREENVILLE HEALTHCARE ASSOCIATES		4101 WESLEY ST. STE C			GREENVILLE	TX	75401	
GREENVILLE HERALD BANNER		PO BOX 6000			GREENVILLE	TX	75403-6000	
GREENVILLE NEWSPAPERS		P.O.BOX 2080			SELMA	AL	36702-2080	

Exhibit K
 Creditor Matrix
 Served via First Class Mail

CreditorName	CreditorNoticeName	Address1	Address2	Address3	City	State	Zip	Country
GREENVILLE WATER WORKS & SEWER		PO BOX 483			GREENVILLE	AL	36037	
GREENVILLE WATERWORKS	Attn Legal Department	122 W. MAIN ST			GREENVILLE	OH	45331	
Greenwell, Camille E		Address on File						
GREENWELL, LISA		ADDRESS ON FILE						
GREENWELL, SHELBY M		ADDRESS ON FILE						
GREENWOOD INDUSTRIAL BATTERY SERVICES, INC		519 E. I-30 SUITE 201			ROCKWALL	TX	75087	
GREENWOOD INTERFAITH MINISTRY		200 E. JOHNSON STREET			GREENWOOD	MS	38930	
GREENWOOD STATION, LLC		PO BOX 203137			DALLAS	TX	75320-3137	
GREENWOOD UTILITIES		P.O.BOX 866			GREENWOOD	MS	38935-0866	
GREENWOOD, BRANDI		ADDRESS ON FILE						
GREENWOOD, KARLYN L		ADDRESS ON FILE						
GREENWOOD, REBECCA J		ADDRESS ON FILE						
Greenzweig, Dallas		Address on File						
Greenzweig, Dallas		Address on File						
GREER ELECTRICAL CONTRACTORS		PO BOX 389			BARDSTOWN	KY	40004	
Greer, Brian P		Address on File						
Greer, Carl C		Address on File						
GREER, CARLA		ADDRESS ON FILE						
Greer, Charry M		ADDRESS ON FILE						
Greer, Christina		ADDRESS ON FILE						
GREER, GENESIS R		ADDRESS ON FILE						
GREER, JAMIE		ADDRESS ON FILE						
GREER, JAMIE L		ADDRESS ON FILE						
GREER, JENIA		ADDRESS ON FILE						
GREER, JENNA C		ADDRESS ON FILE						
GREER, JUSTIN N		ADDRESS ON FILE						
GREER, KATIE		ADDRESS ON FILE						
GREER, KELLY		ADDRESS ON FILE						
GREER, KENZI		ADDRESS ON FILE						
GREER, MAKAYLA M		ADDRESS ON FILE						
GREER, MEAGAN L		ADDRESS ON FILE						
GREER, MELISSA		ADDRESS ON FILE						
GREER, NATASHA L		ADDRESS ON FILE						
GREER, SADIE M		ADDRESS ON FILE						
Greeson, Amber N		Address on File						
GREESON, KAILEY		ADDRESS ON FILE						
Greeson, Mo		Address on File						
GREETING HOUSE		4F6, NO.51-1, LANE 35	JIHU R.		TAIPEI	TW	00214	China
GREG COMPTON		ADDRESS ON FILE						
GREG EUGENE STEWART		ADDRESS ON FILE						
GREG GEORGE BUILDERS		1216 LONGSPUR DR			DEWITT	MI	48820	
GREG POST GENERAL SERVICES, INC		8472 SEVEN SPRINGS ROAD			BATAVIA	NY	14020	
GREG STEPHENS		ADDRESS ON FILE						
GREGERSON, SARAH O		ADDRESS ON FILE						
GREGERSON, TAMMIE		ADDRESS ON FILE						
GREGG COUNTY TAX COLLECTOR	Attn Legal Department	PO Box 1431			Longview	TX	75606	
GREGG GIFT COMPANY		17762 MITCHELL AVE			IRVINE	CA	92614	
GREGG JOHNSON		ADDRESS ON FILE						
GREGG, ASHLEY D		ADDRESS ON FILE						
GREGG, EMILY M		ADDRESS ON FILE						
Gregg, Jessica E		Address on File						
Gregg, Jessica E		Address on File						

Exhibit K
 Creditor Matrix
 Served via First Class Mail

CreditorName	CreditorNoticeName	Address1	Address2	Address3	City	State	Zip	Country
GREGORY A. STOCKTON		ADDRESS ON FILE						
GREGORY CLARK		ADDRESS ON FILE						
GREGORY M PETE		ADDRESS ON FILE						
GREGORY NEFF		ADDRESS ON FILE						
Gregory Place Shopping Center LLC	Greg Mueller	2851 Lakewood Village Dr.			North Little Rock	AR	72116	
GREGORY POOLE LIFT SYSTEMS		PO BOX 60457			CHARLOTTE	NC	28260	
GREGORY, BETH		ADDRESS ON FILE						
GREGORY, BRIANNE M		ADDRESS ON FILE						
GREGORY, DONNA L		ADDRESS ON FILE						
GREGORY, JANIE M		ADDRESS ON FILE						
Gregory, John W		Address on File						
GREGORY, KELSIE L		ADDRESS ON FILE						
GREGORY, KRISTEN N		ADDRESS ON FILE						
GREGORY, KRISTINA E		ADDRESS ON FILE						
GREGORY, LATASHA		ADDRESS ON FILE						
GREGORY, LESLIE D		ADDRESS ON FILE						
GREGORY, LISA		ADDRESS ON FILE						
GREGORY, PAUL		ADDRESS ON FILE						
GREGORY, PRISCILLA		ADDRESS ON FILE						
GREGORY, SARA K		ADDRESS ON FILE						
GREGORY, SARAH		ADDRESS ON FILE						
GREGORY, SONDRA K		ADDRESS ON FILE						
GREGORY, TAMARA L		ADDRESS ON FILE						
GREGORY, TARA		ADDRESS ON FILE						
Gregory, Teandre		Address on File						
GREGORY, TINA		ADDRESS ON FILE						
Gregory, Wendy M		Address on File						
GREGORYS PLUMBING		508 SOUTH 8TH			CROCKETT	TX	75835	
GREGSTON, SUMMER R		ADDRESS ON FILE						
GREINER, FELICIA A		ADDRESS ON FILE						
Greiner, Stephanie A		Address on File						
GREINER, STEPHANIE A		ADDRESS ON FILE						
Greise, John H (John)		Address on File						
GREISE, JORDAN R		ADDRESS ON FILE						
GREISMAN, RACHAEL		ADDRESS ON FILE						
GREMILLION, RACHEL		ADDRESS ON FILE						
GREMILLION, SHARON L		ADDRESS ON FILE						
GREMILLION, SHARON L		ADDRESS ON FILE						
Gren, Alexis N		Address on File						
Grenada City Hall		108 S Main St			Grenada	MS	38901	
GRENADA CITY TAX COLLECTOR		PO DRAWER 310			GRENADA	MS	38901	
GRENADA COUNTY TAX COLLECTOR		PO BOX 1488			GRENADA	MS	38902	
GRENDENE USA, INC		2481 PRINCIPAL ROW	SUITE 300		ORLANDO	FL	32837	
GRENDHA SHOES CORPORATION		2481 PRINCIPAL ROW #300			ORLANDO	FL	32837	
GRENEKER SOLUTIONS		3110 E 12TH ST			LOS ANGELES	CA	90023	
Grenell, Monica Y		Address on File						
GRENIER, NICOLE M		ADDRESS ON FILE						
GRENINGER, SHERRI S		ADDRESS ON FILE						
GRENNBRIER COUNTY BOARD OF EDUCATION		653 CHURCH ST			LEWISBURG	WV	24901	
GRENNON PROJECT SERVICES LLC		6 MOUNTAIN WAY			CLIFTON PARK	NY	12065	
GRENWELGE, CHLOE		ADDRESS ON FILE						
Greschke, Elia E		Address on File						
Gresham, Carolyn E		Address on File						

Exhibit K
 Creditor Matrix
 Served via First Class Mail

CreditorName	CreditorNoticeName	Address1	Address2	Address3	City	State	Zip	Country
GRESHAM, DEBRA K		ADDRESS ON FILE						
GRESS, LOREN J		ADDRESS ON FILE						
GRETCHEN DEKALB		ADDRESS ON FILE						
GREUNKE, VERNON		ADDRESS ON FILE						
GREVE, KATERINA E		ADDRESS ON FILE						
GREY MATTER CONCEPTS		PO BOX 100895			ATLANTA	GA	30384	
GREY MATTER CONCEPTS APPAREL		WHITE OAK COMMERCIAL FIN	225 NE MIZNER BLVD	SUITE # 301	BOCA RATON	FL	33432	
GREY, KIMBERLY S		ADDRESS ON FILE						
Grey, Raegan D		Address on File						
GREZENSKI, HAILEY R		ADDRESS ON FILE						
GRIBBINS, NATASHA		ADDRESS ON FILE						
GRICE, ALLISON J		ADDRESS ON FILE						
GRICE, CHRISTEEN E		ADDRESS ON FILE						
Grice, Elizabeth R		ADDRESS ON FILE						
GRICE, KEYANNU		ADDRESS ON FILE						
GRICE, SHEIRA		ADDRESS ON FILE						
GRICE, TEAGLE		ADDRESS ON FILE						
GRICE, YVONNE		ADDRESS ON FILE						
GRIDER, SARA		ADDRESS ON FILE						
GRIEGO, BRANDON T		ADDRESS ON FILE						
Griego, Connie		Address on File						
Griego, Cynthia		Address on File						
GRIEGO, DAMIANA		ADDRESS ON FILE						
GRIEGO, MARIANNE L		ADDRESS ON FILE						
GRIESBACH, TIMOTHY S		ADDRESS ON FILE						
GRIESBACH, TIMOTHY S		ADDRESS ON FILE						
GRIESBACH, TIMOTHY S		ADDRESS ON FILE						
GRIEVE, STEVEN A		ADDRESS ON FILE						
Grifaldo, Maria D		ADDRESS ON FILE						
GRIFFEN, FRANCES S		ADDRESS ON FILE						
GRIFFEN, SARAH L		ADDRESS ON FILE						
GRIFFIN HEATING & AIR, INC		542 WEST GAINES			MONTICELLO	AR	71655	
GRIFFIN LOCKSMITH & HARDWARE		500 SULPHUR SPRING ROAD			BRYAN	TX	77801	
GRIFFIN, AKEISEIA T		ADDRESS ON FILE						
GRIFFIN, ALISHA		ADDRESS ON FILE						
GRIFFIN, ALYSSA		ADDRESS ON FILE						
GRIFFIN, ANDREA R		ADDRESS ON FILE						
GRIFFIN, ANDREW		ADDRESS ON FILE						
Griffin, Angela G		Address on File						
Griffin, Ann T		Address on File						
GRIFFIN, ARLENE A		Address on File						
GRIFFIN, BETTY D		ADDRESS ON FILE						
GRIFFIN, BRANDY L		ADDRESS ON FILE						
GRIFFIN, CANA M		ADDRESS ON FILE						
Griffin, Candace		ADDRESS ON FILE						
GRIFFIN, CHRISTINA C		ADDRESS ON FILE						
GRIFFIN, CLAYAIRA		ADDRESS ON FILE						
GRIFFIN, DARLENIA K		ADDRESS ON FILE						
GRIFFIN, DEANTHONY J		ADDRESS ON FILE						
GRIFFIN, DELANEY G		ADDRESS ON FILE						
GRIFFIN, DENICE		ADDRESS ON FILE						
GRIFFIN, GERALDINE		ADDRESS ON FILE						
GRIFFIN, GLENDA		ADDRESS ON FILE						

Exhibit K
 Creditor Matrix
 Served via First Class Mail

CreditorName	CreditorNoticeName	Address1	Address2	Address3	City	State	Zip	Country
Griffin, Greta		ADDRESS ON FILE						
Griffin, Jacambria		Address on File						
GRIFFIN, JACARA M		ADDRESS ON FILE						
Griffin, Janet		Address on File						
GRIFFIN, JANET E		ADDRESS ON FILE						
GRIFFIN, JENNIFER C		ADDRESS ON FILE						
GRIFFIN, KADENCE J		ADDRESS ON FILE						
GRIFFIN, KATHY		ADDRESS ON FILE						
GRIFFIN, KELSEY		ADDRESS ON FILE						
GRIFFIN, LASHONDA M		ADDRESS ON FILE						
GRIFFIN, MALISHIA		ADDRESS ON FILE						
GRIFFIN, MARGARET L		ADDRESS ON FILE						
Griffin, Marietta Y		Address on File						
GRIFFIN, MONICA C		ADDRESS ON FILE						
GRIFFIN, REBECCA L		ADDRESS ON FILE						
Griffin, Samuel		Address on File						
GRIFFIN, SANDRA J		ADDRESS ON FILE						
GRIFFIN, SAVANNAH A		ADDRESS ON FILE						
GRIFFIN, SHIEAGA		ADDRESS ON FILE						
GRIFFIN, SKYLER H		ADDRESS ON FILE						
GRIFFIN, THERESA		ADDRESS ON FILE						
GRIFFIN, TIFFANY		ADDRESS ON FILE						
GRIFFIN, TINA J		ADDRESS ON FILE						
GRIFFIN, VALERIE		ADDRESS ON FILE						
GRIFFIN, VANCE G		ADDRESS ON FILE						
GRIFFIN, VANCE G		ADDRESS ON FILE						
GRIFFIN, VICTORIA		ADDRESS ON FILE						
GRIFFIN, WENSDAE L		ADDRESS ON FILE						
GRIFFIS, CHERI L		ADDRESS ON FILE						
GRIFFIS, FELICIA		ADDRESS ON FILE						
Griffis, Holly		Address on File						
Griffis, Jordyn B		Address on File						
GRIFFIS, KIMBERLY		ADDRESS ON FILE						
GRIFFIS, KRISTINA R		ADDRESS ON FILE						
GRIFFITH, ALLYCE		ADDRESS ON FILE						
GRIFFITH, AMANDA R		ADDRESS ON FILE						
GRIFFITH, BRITTANY		ADDRESS ON FILE						
Griffith, Devin		Address on File						
GRIFFITH, ERIN E		ADDRESS ON FILE						
Griffith, Frances M		Address on File						
Griffith, John		Address on File						
GRIFFITH, JULIA L		ADDRESS ON FILE						
GRIFFITH, KAYLAH L		ADDRESS ON FILE						
GRIFFITH, KELSEY E		ADDRESS ON FILE						
GRIFFITH, RACHEL E		ADDRESS ON FILE						
GRIFFITH, SYDNEY E		ADDRESS ON FILE						
GRIFFITH, VIRGINIA A		ADDRESS ON FILE						
GRIFFITHS MECHANICAL CONTRACTING, INC		1250 E CHICAGO RD			JONESVILLE	MI	49250	
GRIFFITHS, KATIE		ADDRESS ON FILE						
GRIGAR, DANETTE		ADDRESS ON FILE						
GRIGG, JENNIFER L		ADDRESS ON FILE						
GRIGGS, AMRIT		ADDRESS ON FILE						
GRIGGS, KASI		ADDRESS ON FILE						

Exhibit K
 Creditor Matrix
 Served via First Class Mail

CreditorName	CreditorNoticeName	Address1	Address2	Address3	City	State	Zip	Country
GRIGGS, KATELYN P		ADDRESS ON FILE						
Griggs, La Shunda		ADDRESS ON FILE						
GRIGGS, LINDA G		ADDRESS ON FILE						
GRIGSBY, DERRICK J		ADDRESS ON FILE						
GRIGSBY, DERRICK J		ADDRESS ON FILE						
GRIGSBY, EVA L		ADDRESS ON FILE						
GRIGSBY, JESICA M		ADDRESS ON FILE						
GRIGSBY, MORIA M		ADDRESS ON FILE						
GRIGSBY, RACHEL		ADDRESS ON FILE						
GRIGSBY, ROBIN		ADDRESS ON FILE						
GRIGSBY, ROSIE		ADDRESS ON FILE						
GRIGSBY, SAVANNAH M		ADDRESS ON FILE						
Grigson, Patricia G		Address on File						
GRIJALVA, ERICK		ADDRESS ON FILE						
Grijalva, Maria G		Address on File						
GRIJALVA, MICHAEL D		ADDRESS ON FILE						
GRILL DADDY BRUSH COMPANY INC		P.O. BOX 188			RIVERSIDE	CT	06878	
GRILLO, REBECCA		ADDRESS ON FILE						
Grillo, Renee		Address on File						
GRILLO, RENEE		ADDRESS ON FILE						
GRILO, DEBBIE		ADDRESS ON FILE						
GRIMALDI, ANGELA M		ADDRESS ON FILE						
GRIMALDI, GINA		ADDRESS ON FILE						
GRIME, CORY		ADDRESS ON FILE						
GRIMES, ALEXIS D		ADDRESS ON FILE						
GRIMES, ALICE R		ADDRESS ON FILE						
GRIMES, ALLISON N		ADDRESS ON FILE						
Grimes, Beatrice		Address on File						
GRIMES, BRANDON T		ADDRESS ON FILE						
GRIMES, GINA		ADDRESS ON FILE						
Grimes, Kennette A		Address on File						
GRIMES, KYLA M		ADDRESS ON FILE						
Grimes, Nadra D		Address on File						
GRIMES, SHARLEE M		ADDRESS ON FILE						
GRIMES, SUZANNE		ADDRESS ON FILE						
GRIMM, BRANDI L		ADDRESS ON FILE						
GRIMM, CHRISTINA D		ADDRESS ON FILE						
Grimm, Jennifer A		Address on File						
Grimm, Jennifer A		Address on File						
Grimm, Logan R		Address on File						
GRIMMETT, ARIANA J		ADDRESS ON FILE						
GRIMMIG, BREONNA R		ADDRESS ON FILE						
Grimsley, Lisa (lisa)		Address on File						
GRIMSLEY, SARAH		ADDRESS ON FILE						
GRINDELL, CONNOR J		ADDRESS ON FILE						
GRINDSTAFF, ASHLEY		ADDRESS ON FILE						
Grindstaff, Cheyenne S		ADDRESS ON FILE						
GRINSTEAD, WILLIAM		ADDRESS ON FILE						
GRIP ON TOOLS		4628 AMASH INDUSTRIAL DR			WAYLAND	MI	49348	
Gripshover, Mary T		Address on File						
Grisby, Alexis R		Address on File						
GRISEZ, SAMANTHA M		ADDRESS ON FILE						
GRISHAM, CRYSTAL		ADDRESS ON FILE						
GRISMORE, FLORENCE J		ADDRESS ON FILE						

Exhibit K
 Creditor Matrix
 Served via First Class Mail

CreditorName	CreditorNoticeName	Address1	Address2	Address3	City	State	Zip	Country
GRISSOM, ALLYE		ADDRESS ON FILE						
GRIST, AARON		ADDRESS ON FILE						
GRISWOLD, DANIELLE R		ADDRESS ON FILE						
Griswold, Stephanie		Address on File						
GRIZZARD, SAMANTHA M		ADDRESS ON FILE						
Grizzle, Sarah G		Address on File						
Grizzuto, Anthony R		ADDRESS ON FILE						
GRIZZUTO, ANTHONY R		ADDRESS ON FILE						
GRIZZUTO, KEELEY		ADDRESS ON FILE						
GROBLEWSKI, DIANE S		ADDRESS ON FILE						
GROCE, JERRY J		ADDRESS ON FILE						
GROCE, MICHELLE R		ADDRESS ON FILE						
GROCEMAN, COURTNEY		ADDRESS ON FILE						
GROESBECK, KALISTA N		ADDRESS ON FILE						
Groff, Anna H		Address on File						
GROGAN, LAJOHNDA		ADDRESS ON FILE						
GROGAN, MARSHAYLA		ADDRESS ON FILE						
GROH, PATRICIA R		ADDRESS ON FILE						
GROHOWSKI, JAMES E		ADDRESS ON FILE						
GROHS, RANDI		ADDRESS ON FILE						
GROLLER, AMANDA L		ADDRESS ON FILE						
GRONAU, AYANNA K		ADDRESS ON FILE						
GROOME, LAURA C		ADDRESS ON FILE						
Groomes, Tanisa K		Address on File						
GROOMES, TANISA K		ADDRESS ON FILE						
GROOMS, CATHERINE L		ADDRESS ON FILE						
GROOMS, JENN L		ADDRESS ON FILE						
Grooms, Krystle L		Address on File						
GROOMS, MARK A		ADDRESS ON FILE						
GROOMS, MARK A		ADDRESS ON FILE						
GROOMS, MISTI		ADDRESS ON FILE						
Grooms, Shawn R		Address on File						
GROS, KIMBERLYN		ADDRESS ON FILE						
GROS, KIMBERLYN		ADDRESS ON FILE						
GROS, VICTORIA E		ADDRESS ON FILE						
GROSS, BRIANNA M		ADDRESS ON FILE						
Gross, DeWayne		Address on File						
Gross, Eric		Address on File						
GROSS, ERIC		ADDRESS ON FILE						
GROSS, HANNAH		ADDRESS ON FILE						
GROSS, HAYLEE S		ADDRESS ON FILE						
GROSS, JACOB C		ADDRESS ON FILE						
Gross, Jaelynn R		ADDRESS ON FILE						
GROSS, JENNIFER L		ADDRESS ON FILE						
GROSS, JENNIFER L		ADDRESS ON FILE						
Gross, Jocelyn M		Address on File						
Gross, Joseph A		Address on File						
Gross, Rudyard		Address on File						
GROSS, TIFFANY S		ADDRESS ON FILE						
GROSSHOLZ, CALLIE A		ADDRESS ON FILE						
GROSSINGER, VIRGINIA M		ADDRESS ON FILE						
GROUND UP INTERNATIONAL		WELLS FARGO BANK NA	420 MONTGOMERY STREET		SAN FRANCISCO	CA	94104	
GROUNDSCAPES INC		12234 ROBERTS RD			LAVISTA	NE	68128	

Exhibit K
 Creditor Matrix
 Served via First Class Mail

CreditorName	CreditorNoticeName	Address1	Address2	Address3	City	State	Zip	Country
GROUP III		45 PLAINFIELD ST			CHICOPEE	MA	01013	
GROUP L A, INC THE		2939 E 11TH ST			LOS ANGELES	CA	90023	
Group One Trading LP	Attn Legal Department	11 Broadway #360			New York	NY	10004	
GROUP SALES INC		412 S. COOPER AVE			LOCKLAND	OH	45215	
GROUP SALES INC		821 MELBORUNE STREET			CINCINNATI	OH	45229	
GROUPE SEB		GROUPE SEB USA 7717	PO BOX 7247		PHILADELPHIA	PA	19170-7717	
GROUPE SEB USA		P. O. BOX 7247			PHILADELPHIA	PA	19170	
GROVE, AMANDA D		ADDRESS ON FILE						
Grove, Cathy A		Address on File						
GROVE, RICHARD E		ADDRESS ON FILE						
GROVE, ROBERT		ADDRESS ON FILE						
GROVE, TRISHA N		ADDRESS ON FILE						
GROVER, CHLOE		ADDRESS ON FILE						
GROVER, JENNILYN		ADDRESS ON FILE						
GROVER, SAMUEL I		ADDRESS ON FILE						
GROVES, ANDREW J		ADDRESS ON FILE						
GROVES, CANDACE P		ADDRESS ON FILE						
GROVES, DANIELLE S		ADDRESS ON FILE						
GROVES, EMBER M		ADDRESS ON FILE						
GROVES, JORDAN		ADDRESS ON FILE						
GROVES, LAUREN A		ADDRESS ON FILE						
Groves, Nicole		Address on File						
GROVIER, JENNIFER		ADDRESS ON FILE						
GROVNER, JAQUELINE		ADDRESS ON FILE						
Grow, Bianca J		ADDRESS ON FILE						
GROWN UP LIMITED		DBS BANK HONG KONG LIMIT	16TH FLOOR THE CENTER	99 QUEENS ROAD CENTER	CENTRAL	HK	66666	Hong Kong
GRUBB, HANNAH		ADDRESS ON FILE						
GRUBB, HOLLY J		ADDRESS ON FILE						
GRUBB, TINA L		ADDRESS ON FILE						
Grubbs, Kathy L		Address on File						
Grubbs, Madison L		ADDRESS ON FILE						
GRUBBS, SHA-NITA S		ADDRESS ON FILE						
GRUBER, NIKOLAI P		ADDRESS ON FILE						
GRUEN/TABAKOW		C/O GRUEN MARKETING CORP	ATTN SAM ROSTOCK, OFO	150 SUSQUEHANNA AVENUE	EXETER	PA	18643	
GRUENE		1621 W WASHINGTON BLVD			VENICE	CA	90291	
GRUENEWALD, STEPHANIE D		ADDRESS ON FILE						
GRUMMONS, ISABEL A		ADDRESS ON FILE						
Grundy National Bank	Attn Legal Department	20957 Riverside Drive	P. O. Box 2080		Grundy	VA	24614	
Grundy, James P		Address on File						
GRUNDY, KATHERINE		ADDRESS ON FILE						
GRUSE, STACY J		ADDRESS ON FILE						
GRUSENDORF, JOETTA Y		ADDRESS ON FILE						
Grush, Amanda J		Address on File						
GRUTEL, WILLIAM E		ADDRESS ON FILE						
GS1	ATTN DIRECTOR OR OFFICER	PO BOX 78000	DEPT 781271		DETROIT	MI	48278-1271	
GS1 US		7887 Washington Village Drive, Suite 300			Dayton	OH	45459	
GSM ADD 2 INC		117 WATERWORKS WAY	SUITE 100		IRVINE	CA	92618	
GSVCC		2859 NORTH SUSQUEHANNA TRAIL			SHAMOKIN DAM	PA	17876	
GTT Americas	Attn Legal Department	PO Box 842630			Dallas	TX	75284-2638	

Exhibit K
 Creditor Matrix
 Served via First Class Mail

CreditorName	CreditorNoticeName	Address1	Address2	Address3	City	State	Zip	Country
GTT Americas LLC		7900 Tysons One Place, Suite 1450			McLean	VA	22102	
GTT FKA MEGAPATH	ATTN DIRECTOR OR OFFICER	PO BOX 842630			DALLAS	TX	75284-2630	
GUACH, DAVID A		ADDRESS ON FILE						
GUADALAJARA HACIENDA		ADDRESS ON FILE						
GUADALUPE COUNTY TAX COLLECTOR	Attn Legal Department	100 COMMERCE DRIVE			GLASGOW	KY	42141	
GUADALUPE COUNTY TAX COLLECTOR		307 W COURT			SEGUIN	TX	78155	
GUADALUPE COUNTY TAX COLLECTOR		PO BOX 70			SEGUIN	TX	78156	
GUADALUPE NICK DURON		ADDRESS ON FILE						
GUADALUPE REGIONAL MEDICAL		1215 E COURT ST			SEGUIN	TX	78155	
Guadian, Christopher		ADDRESS ON FILE						
Guadian, Christopher		ADDRESS ON FILE						
GUADIANA, ARIEL M		ADDRESS ON FILE						
GUAJARDO REYES, THERESA		ADDRESS ON FILE						
GUAJARDO, ALMA Y		ADDRESS ON FILE						
GUAJARDO, CHRISTIAN M		ADDRESS ON FILE						
GUAJARDO, CHRISTIAN M		ADDRESS ON FILE						
GUAJARDO, ELENA		ADDRESS ON FILE						
GUAJARDO, IRMA		ADDRESS ON FILE						
GUAJARDO, MARIA M		ADDRESS ON FILE						
Guajardo, Nicole T		Address on File						
GUAJARDO, ROBERT L		ADDRESS ON FILE						
GUAJARDO, TATIANNA B		ADDRESS ON FILE						
GUAJARDO, THERESA		ADDRESS ON FILE						
GUAJARDO, THERESA		ADDRESS ON FILE						
GUAJARDO, VANESSA D		ADDRESS ON FILE						
GUANGZHOU BAOFAN LEATHER GOODS CO		NO. 13-14,BUILDING A1,HUIRUN TRADE CITY,X			GUANGZHOU	GUANGDONG		CHINA
GUANGZHOU LANDSCAPE DISPLAY PRODUCTS CO LTD		26/F, TOWER ONE, TIMES SQUARE, 1 MATHESON ST			CAUSEWAY BAY	HK		Hong Kong
Guangzhou Landscape Display Products Co., Ltd		No. 1, Qingshitang Industry Area, Dalang North Road	Baiyunhu Subdistrict	Baiyun District	Guangshou	Guangdong		China
GUANGZHOU LEATHER GOODS		N/a				SI	48	China
GUARANTY GLASS INC		1009 WEST VINE ST			OPELOUSAS	LA	70570	
GUARD SERVICES USA		200 VARICK ST 5TH FLOOR			NEW YORK	NY	10014	
GUARD, VIOLET		ADDRESS ON FILE						
Guardian Investors - Broken Arrow		3114 E. 81st Street			Tulsa	OK	74137	
GUARDIAN LIFE INSURANCE	ATTN DIRECTOR OR OFFICER	PO BOX 824418	STATE MANDATED DISABILITY		PHILADELPHIA	PA	19182-4418	
Guardian Life Insurance Company of America		7 Hanover Square			New York	NY	10004	
GUARDIAN RPM	ATTN DIRECTOR OR OFFICER	2800 CEDAR RIDGE DR			MCKINNEY	TX	75072	
Guardian RPM USA, LLC		6800 Weiskopf Avenue, Suite 150			McKinney	TX	75070	
GUARDIOLA, BEATRICE M		ADDRESS ON FILE						
GUARDIOLA, JENNIFER		ADDRESS ON FILE						
GUARDIOLA, LAURA		ADDRESS ON FILE						
Guardiola, Theresa J		Address on File						
GUARINO, CINDY		ADDRESS ON FILE						
Guarnero-Sanchez, Daia S		Address on File						
GUAYANTE, CAROLINE E		ADDRESS ON FILE						
GUBALA, JENNIFER M		ADDRESS ON FILE						
GUDA, HARMONY S		ADDRESS ON FILE						
GUDE, MONICA		ADDRESS ON FILE						

Exhibit K
 Creditor Matrix
 Served via First Class Mail

CreditorName	CreditorNoticeName	Address1	Address2	Address3	City	State	Zip	Country
GUDGEN, TAYLIR K		ADDRESS ON FILE						
GUDINO, AMANDA L		ADDRESS ON FILE						
GUDINO, KIMBERLY		ADDRESS ON FILE						
GUE, KENNEDY		ADDRESS ON FILE						
Guedea, Nancy		Address on File						
GUENTER, CAMRON J		ADDRESS ON FILE						
GUENTHER, JACOB		ADDRESS ON FILE						
GUENTHER, ZACHARY R		ADDRESS ON FILE						
GUENTZEL, JULIE A		ADDRESS ON FILE						
GUERIN-HAGAN, JENNIFER L		ADDRESS ON FILE						
GUERLAIN INC		PO BOX 905166			CHARLOTTE	NC	28290-5166	
GUERLAIN INC -OOB		RTE 138			SOMERS	NY	10589	
GUERRA DE LOPEZ, NIDIA G		ADDRESS ON FILE						
GUERRA, ANTONIA M		ADDRESS ON FILE						
GUERRA, BELIA R		ADDRESS ON FILE						
Guerra, Delmy M (Delmy)		Address on File						
GUERRA, FALAN A		ADDRESS ON FILE						
GUERRA, KEVIN A		ADDRESS ON FILE						
GUERRA, KIMBERLY L		ADDRESS ON FILE						
GUERRA, LINDA		ADDRESS ON FILE						
Guerra, Linda		ADDRESS ON FILE						
GUERRA, LINDA M		ADDRESS ON FILE						
Guerra, Maria T		Address on File						
GUERRA, MELISSA		ADDRESS ON FILE						
GUERRA, MELISSA L		ADDRESS ON FILE						
GUERRA, MELISSA L		ADDRESS ON FILE						
GUERRA, MORANDA E		Address on File						
GUERRA, NANCY L		ADDRESS ON FILE						
GUERRA, RUBEN M		ADDRESS ON FILE						
Guerra, Savannah		Address on File						
GUERRA, STEPHANIE		ADDRESS ON FILE						
GUERRA, THEODORE P		ADDRESS ON FILE						
Guerra, Vanessa		Address on File						
GUERRA, YOLANDA		ADDRESS ON FILE						
GUERRA-FLORES, BETSY		ADDRESS ON FILE						
GUERRERO DE LOPEZ, GUADALUPE P		ADDRESS ON FILE						
GUERRERO HOWE, LLC		825 W. CHICAGO AVE.			CHICAGO	IL	60642	
Guerrero Martinez, Miguel		Address on File						
GUERRERO OCHOA, DANIEL		ADDRESS ON FILE						
Guerrero Pizano, Veronica		Address on File						
GUERRERO, ADRIANA P		ADDRESS ON FILE						
GUERRERO, ADRIANNA		ADDRESS ON FILE						
GUERRERO, ALISON		ADDRESS ON FILE						
Guerrero, Alma R		Address on File						
GUERRERO, ALYSSA M		ADDRESS ON FILE						
Guerrero, Ana G		Address on File						
Guerrero, Ashley		ADDRESS ON FILE						
GUERRERO, BERNICE J		ADDRESS ON FILE						
GUERRERO, BERNICE J		ADDRESS ON FILE						
GUERRERO, BRITTANY N		Address on File						
GUERRERO, DESTINY L		ADDRESS ON FILE						
GUERRERO, ELSA P		ADDRESS ON FILE						
GUERRERO, GABRELLIA		ADDRESS ON FILE						
GUERRERO, GABRIELA		ADDRESS ON FILE						

Exhibit K
 Creditor Matrix
 Served via First Class Mail

CreditorName	CreditorNoticeName	Address1	Address2	Address3	City	State	Zip	Country
GUERRERO, GERARDO G		ADDRESS ON FILE						
Guerrero, Guadalupe P		Address on File						
Guerrero, Jace H		Address on File						
Guerrero, Jasmine		Address on File						
Guerrero, Jasmine		Address on File						
GUERRERO, JAZMIN		ADDRESS ON FILE						
GUERRERO, JENIFER		ADDRESS ON FILE						
Guerrero, Jessenia		Address on File						
GUERRERO, JUANDIEGO		ADDRESS ON FILE						
Guerrero, Luis G		Address on File						
GUERRERO, LUIS G		ADDRESS ON FILE						
GUERRERO, MAGY A		ADDRESS ON FILE						
GUERRERO, MARCO		ADDRESS ON FILE						
GUERRERO, MARCO		ADDRESS ON FILE						
Guerrero, Maria		Address on File						
GUERRERO, MARIA A		ADDRESS ON FILE						
Guerrero, Maria D (Maria)		Address on File						
Guerrero, Maria D (Maria)		ADDRESS ON FILE						
GUERRERO, MARINA R		ADDRESS ON FILE						
GUERRERO, MARISSA N		ADDRESS ON FILE						
GUERRERO, MELISSA		ADDRESS ON FILE						
GUERRERO, MICHAEL J		ADDRESS ON FILE						
GUERRERO, MICHAEL J		ADDRESS ON FILE						
GUERRERO, MICHELLE		ADDRESS ON FILE						
GUERRERO, MICHELLE		ADDRESS ON FILE						
GUERRERO, MICHELLE		ADDRESS ON FILE						
Guerrero, Miguel		Address on File						
GUERRERO, MIRIAM J		ADDRESS ON FILE						
Guerrero, Mirna		ADDRESS ON FILE						
GUERRERO, MONICA		ADDRESS ON FILE						
GUERRERO, NICOLE R		ADDRESS ON FILE						
GUERRERO, NOAH		ADDRESS ON FILE						
GUERRERO, NOEMI		ADDRESS ON FILE						
GUERRERO, OSCAR		ADDRESS ON FILE						
GUERRERO, RACHEL R		ADDRESS ON FILE						
GUERRERO, RICKI		ADDRESS ON FILE						
Guerrero, Ricki		ADDRESS ON FILE						
Guerrero, Robin		Address on File						
Guerrero, Robin		Address on File						
GUERRERO, RODRIGO		ADDRESS ON FILE						
GUERRERO, SAMANTHA J		ADDRESS ON FILE						
GUERRERO, SELENA		ADDRESS ON FILE						
Guerrero, Sylvia		Address on File						
GUERRERO, THALIA J		ADDRESS ON FILE						
GUERRERO, TORI M		ADDRESS ON FILE						
Guerrero, Valerie B		Address on File						
GUERRERO, VERONICA		ADDRESS ON FILE						
GUERRERO, YENI		ADDRESS ON FILE						
GUERRERO, YULISSA A		ADDRESS ON FILE						
GUERRERO, ZAYDA N		ADDRESS ON FILE						
GUESS ATHLETIC		PAN PACIFIC DESIGNS INC.	723 GIBBONS STREET, #B		LOS ANGELES	CA	90031	
GUESS JEWELRY		PO BOX 642282			PITTSBURGH	PA	15264-2282	
GUESS, ANAYA L		ADDRESS ON FILE						

Exhibit K
 Creditor Matrix
 Served via First Class Mail

CreditorName	CreditorNoticeName	Address1	Address2	Address3	City	State	Zip	Country
GUESS, ASHTON S		ADDRESS ON FILE						
GUESS, INC		BANK OF AMERICA LOCKBOX	12317 COLLECTIONS CENTER	DRIVE	CHICAGO	IL	60693-0123	
GUESS/AMERICAN ESSENTIALS		30 EGLINTON AVE WEST SUITE 401			MISSISSAUGA	ON	L5R 3E7	CANADA
GUESS? GIRLS		FILE #53658			LOS ANGELES	CA	90074-3658	
GUESS?SPORTS/PACIFIC DESIGN MK		CHARLES DAVID OF CAL.	5731 BUCKINGHAM PARKWAY		CULVER CITY	CA	90230	
GUESS-MENS		GUESS	FILE 53658		LOS ANGELES	CA	90074-3658	
Guevara Reyes, Evelyn		Address on File						
GUEVARA, ANNA P		ADDRESS ON FILE						
GUEVARA, BRITTANY		ADDRESS ON FILE						
GUEVARA, JALLYSA L		ADDRESS ON FILE						
GUEVARA, JORDAN R		ADDRESS ON FILE						
GUEVARA, KASSANDRA		ADDRESS ON FILE						
GUEVARA, OMAR		ADDRESS ON FILE						
GUEVARA, ROBIN R		ADDRESS ON FILE						
GUEVARA, SABRINA G		ADDRESS ON FILE						
GUEVARA, YAMEL		ADDRESS ON FILE						
GUEVARRA, DOLORES		ADDRESS ON FILE						
GUFFEY THESSING LEBANON PROPERTIES, LLC		PO BOX 39	709 SOUTH HIGHWAY 28		BELLE	MO	65013	
Guffey, Haley M		Address on File						
GUFFEY, LAURA A		ADDRESS ON FILE						
GUICE, JASIA		ADDRESS ON FILE						
GUIDECRAFT INC	Guidecraft Inc	1310 Lewisville Clemmons Road			Lewisville	NC	27023	
GUIDRY, BAYLEE R		ADDRESS ON FILE						
Guidry, Destiny R		Address on File						
Guidry, Lolita		ADDRESS ON FILE						
Guidry, Rachelle L		ADDRESS ON FILE						
Guidry, Rebekah		Address on File						
GUIDRY, TINA		ADDRESS ON FILE						
GUIDRY, WANDA W		ADDRESS ON FILE						
Guidry-Lewis, Emily A		Address on File						
Guier-Litten, Cara		ADDRESS ON FILE						
GUIGAR, PEYTON		ADDRESS ON FILE						
GUIGAR, TERISA		ADDRESS ON FILE						
Guilbeaux, Glinda S		Address on File						
GUILBERT, CHERYL A		ADDRESS ON FILE						
Guilford, Kennrick		Address on File						
Guillemette, Cesley		Address on File						
Guillen, Ernestina		Address on File						
Guillen, Eulalia		Address on File						
GUILLEN, MELISSA		ADDRESS ON FILE						
GUILLEN, NORMA		ADDRESS ON FILE						
GUILLEN, YESENIA		ADDRESS ON FILE						
GUILLEN, ZUHEY Y		ADDRESS ON FILE						
Guillermo, Nelda		Address on File						
GUILLERO ALCOCER		7019 LASKER DR	APT #1626		GALVESTON	TX	77551	
Guillory, Andrea		Address on File						
GUILLORY, CHEYANNE		ADDRESS ON FILE						
GUILLORY, COURTNEY		ADDRESS ON FILE						
Guillory, Kimberly K		Address on File						

Exhibit K
 Creditor Matrix
 Served via First Class Mail

CreditorName	CreditorNoticeName	Address1	Address2	Address3	City	State	Zip	Country
GUILLORY, KIRA		ADDRESS ON FILE						
GUILLORY, LATOYA M		ADDRESS ON FILE						
Guillory, Lia		Address on File						
Guillory, Mary M		Address on File						
GUILLORY, MEAGAN A		ADDRESS ON FILE						
Guillory, Melissa A		Address on File						
GUILLORY, NADIA		ADDRESS ON FILE						
GUILLORY, SABRINA M		ADDRESS ON FILE						
GUILLORY, SHANTANNA S		ADDRESS ON FILE						
GUILLORY, THERESA		Address on File						
Guillory, Wesley C		Address on File						
GUILLORY, YVONNE M		ADDRESS ON FILE						
GUILLOT, MALLARI E		ADDRESS ON FILE						
GUILLOT, TIFFANY F		ADDRESS ON FILE						
GUISINGER, BRIAN		ADDRESS ON FILE						
GUITRON, ZORIAH		ADDRESS ON FILE						
GUITTARD		PO BOX 39000			SAN FRANCISCO	CA	94139	
GUITTARD CHOCOLATE		10 GUITTARD RD			BURLINGAME	CA	94010	
GULF COAST AVIATION		3212 AIRPORT AVE			ROSENBERG	TX	77471	
GULF COAST BROKER		PO BOX 851307			MEQUITE	TX	75185-1307	
GULF COAST CARDIOLOGY GROUP PLLC		P.O. BOX 951406			DALLAS	TX	76395	
GULF COAST LOGISTICS		450 ASTON DRIVE			SUNNYVALE	TX	75182	
GULF COAST REHABILITATION, PC		5205 JOHN STOCKBAUER			VICTORIA	TX	77904	
GULF POWER		PO BOX 830660			BIRMINGHAM	AL	35283-0660	
GULF SHORE ANESTHESIA ASSOCIATES, PA		PO BOX 6726			CORPUS CHRISTI	TX	78466	
GULF STREAM CHARTERING		828 HEIGHTS BLVD			HOUSTON	TX	77007	
GULICK, ALYSSA A		ADDRESS ON FILE						
GULLEDGE, HANNAH L		ADDRESS ON FILE						
GULLEDGE, KELSEY		ADDRESS ON FILE						
GULLENS, CHYNA		ADDRESS ON FILE						
GULLEY, DEBRA C		ADDRESS ON FILE						
Gulley, Devan L		Address on File						
GULLEY, JEREMIAH		ADDRESS ON FILE						
Gulley, Mersadees		Address on File						
GULLEY, SHELLEY A		ADDRESS ON FILE						
GULLICK, SHELBY D		ADDRESS ON FILE						
Guma, Mary A (MaryGuma)		Address on File						
GUMBER, JENNIFER S		ADDRESS ON FILE						
Guminski, Mackenzie		ADDRESS ON FILE						
GUMM, MICHAEL D		ADDRESS ON FILE						
GUMS, COREY A		ADDRESS ON FILE						
Gums, Hailey N		Address on File						
Gums, Hailey N		Address on File						
Gun Barrel City	City Attorney	1716 W Main St			Gun Barrel City	TX	75156-4398	
Gun Barrel Jackson LLC, c/o Ben Fitzgerald Real Estate	Neomi Lopez	1530 SSW Loop 323	Suite 106		Tyler	TX	75701	
GUND INC		ENESCO, LLC	BOX #26257	26257 NETWORK PLACE	CHICAGO	IL	60673-1262	
Gund, Lauren C		Address on File						
Gunderson, Andrea		Address on File						
GUNDERSON, DANIEL		ADDRESS ON FILE						
GUNDERSON, JACQUELINE M		ADDRESS ON FILE						

Exhibit K
 Creditor Matrix
 Served via First Class Mail

CreditorName	CreditorNoticeName	Address1	Address2	Address3	City	State	Zip	Country
GUNN, BETHANY V		ADDRESS ON FILE						
Gunn, Linda J		Address on File						
GUNN, MIRANDA J		ADDRESS ON FILE						
GUNNER, DAKIERRA		ADDRESS ON FILE						
GUNNINK, EMILY		ADDRESS ON FILE						
GUNSTANSON, MELISSA		ADDRESS ON FILE						
GUNTER, BREEONA E		ADDRESS ON FILE						
GUNTER, BREEONA E		ADDRESS ON FILE						
GUNTER, HILLARY D		ADDRESS ON FILE						
Gunterman, Erica L		Address on File						
Gunterman, Erica L		Address on File						
GUNTHER, KRISTINA		ADDRESS ON FILE						
Gunville, Dawn		Address on File						
GUPTON SERVICES, INC		134 HORNER ST.			HENDERSON	NC	27536	
Guriel, Maria D		Address on File						
GURKA, ANGELA D		ADDRESS ON FILE						
GURLEY, FRANCES		ADDRESS ON FILE						
GURLEY, KENDRA E		ADDRESS ON FILE						
GURNEY, BEVERLY A		ADDRESS ON FILE						
GURNEY, DEBRA		ADDRESS ON FILE						
GURROLA, ANDRES I		ADDRESS ON FILE						
Gurrola, Irma L		Address on File						
GURROLA, IRMA L		ADDRESS ON FILE						
GURROLA, SARA C		ADDRESS ON FILE						
GURU KNITS INC		225 WEST 38TH ST			LOS ANGELES	CA	90037	
Gurule-Smith, Josiah C		Address on File						
Gurung, Samjana		Address on File						
GURUNG, SAMJANA		ADDRESS ON FILE						
Gurung, Sapana (Sapana)		Address on File						
GUSA, SHAWNA L		ADDRESS ON FILE						
GUSE, SUSAN		ADDRESS ON FILE						
GUSO, ARNELA		ADDRESS ON FILE						
GUSS, JAMIE L		ADDRESS ON FILE						
GUSTAFSON, AMANDA E		ADDRESS ON FILE						
GUSTAFSON, TORRIE L		ADDRESS ON FILE						
Gustin, Kaitlin L		ADDRESS ON FILE						
GUSTIN, KAITLIN L		ADDRESS ON FILE						
GUSTIN, MATTHEW E		ADDRESS ON FILE						
GUSTUS, JOSHUA		ADDRESS ON FILE						
GUSTUS, TYNEISH L		ADDRESS ON FILE						
GUSWILER, LISA F		ADDRESS ON FILE						
GUTHERY, CASEY A		ADDRESS ON FILE						
GUTHERY, MEGAN A		ADDRESS ON FILE						
GUTHRE, KAITLYN		ADDRESS ON FILE						
GUTHRIE, BETH		ADDRESS ON FILE						
GUTHRIE, CHARLOTTE E		ADDRESS ON FILE						
Guthrie, Joyce A		Address on File						
Guthrie, Joyce A		Address on File						
GUTHRIE, NANCY L		ADDRESS ON FILE						
GUTHRIE, TAMARI J		ADDRESS ON FILE						
GUTIERREZ & WONG MEDICAL CENTER		122 WEST CHAMPION			EDINBURG	TX	78539	
GUTIERREZ GARZA, JACQUELINE		ADDRESS ON FILE						
Gutierrez Perez, Kenia I		Address on File						
Gutierrez Villela, Xavier M		Address on File						

Exhibit K
 Creditor Matrix
 Served via First Class Mail

CreditorName	CreditorNoticeName	Address1	Address2	Address3	City	State	Zip	Country
GUTIERREZ, AARON M		ADDRESS ON FILE						
GUTIERREZ, ALEXIS H		ADDRESS ON FILE						
Gutierrez, Alexis M		Address on File						
GUTIERREZ, ALISSIA		ADDRESS ON FILE						
GUTIERREZ, ANAHI		ADDRESS ON FILE						
GUTIERREZ, ARACELI		ADDRESS ON FILE						
Gutierrez, Ariel V		Address on File						
GUTIERREZ, BRITTY L		ADDRESS ON FILE						
GUTIERREZ, CASSIE		ADDRESS ON FILE						
GUTIERREZ, CHRISSY M		ADDRESS ON FILE						
Gutierrez, Christian		Address on File						
GUTIERREZ, CLAUDIA		ADDRESS ON FILE						
Gutierrez, Claudia		ADDRESS ON FILE						
GUTIERREZ, DOMINGA		ADDRESS ON FILE						
Gutierrez, Dora L		Address on File						
GUTIERREZ, EFRAIN		ADDRESS ON FILE						
Gutierrez, Elizabeth		Address on File						
GUTIERREZ, ELIZABETH		ADDRESS ON FILE						
GUTIERREZ, ESTEFANY		ADDRESS ON FILE						
Gutierrez, Gabriella V		Address on File						
Gutierrez, Grisel		Address on File						
GUTIERREZ, GUADALUPE		ADDRESS ON FILE						
GUTIERREZ, JAQUELINE		ADDRESS ON FILE						
GUTIERREZ, JESSE		ADDRESS ON FILE						
Gutierrez, Jessica		Address on File						
GUTIERREZ, JESSICA		ADDRESS ON FILE						
GUTIERREZ, JESSICA		ADDRESS ON FILE						
GUTIERREZ, JORGE E		ADDRESS ON FILE						
Gutierrez, Juana M		Address on File						
Gutierrez, Juana M		Address on File						
GUTIERREZ, JUANITA M		ADDRESS ON FILE						
GUTIERREZ, JULIE		ADDRESS ON FILE						
GUTIERREZ, KARINA		Address on File						
GUTIERREZ, KAYLEIGH B		ADDRESS ON FILE						
GUTIERREZ, KORI-ANA		ADDRESS ON FILE						
Gutierrez, Laura		Address on File						
Gutierrez, Leticia		Address on File						
Gutierrez, Madeline V		Address on File						
GUTIERREZ, MARIA I		ADDRESS ON FILE						
GUTIERREZ, MARIA I		ADDRESS ON FILE						
GUTIERREZ, MARLENE		ADDRESS ON FILE						
GUTIERREZ, MELISSA		ADDRESS ON FILE						
GUTIERREZ, MICHELLE		Address on File						
GUTIERREZ, NATALIE M		ADDRESS ON FILE						
GUTIERREZ, NINA M		ADDRESS ON FILE						
Gutierrez, Pablo A		Address on File						
GUTIERREZ, ROSEMARY A		ADDRESS ON FILE						
GUTIERREZ, SABRINA S		ADDRESS ON FILE						
GUTIERREZ, SANDRA		ADDRESS ON FILE						
GUTIERREZ, SANDRA Y		ADDRESS ON FILE						
GUTIERREZ, SELENA M		ADDRESS ON FILE						
Gutierrez, Shirley J		Address on File						
GUTIERREZ, STEPHANIE		Address on File						
Gutierrez, Stephanie L		Address on File						

Exhibit K
 Creditor Matrix
 Served via First Class Mail

CreditorName	CreditorNoticeName	Address1	Address2	Address3	City	State	Zip	Country
Gutierrez, Stephanie L		Address on File						
GUTIERREZ, SUSAN		ADDRESS ON FILE						
GUTIERREZ, TRACI		ADDRESS ON FILE						
GUTIERREZ, VALERIE V		ADDRESS ON FILE						
GUTIERREZ, VERONICA M		ADDRESS ON FILE						
GUTIERREZ, VICTORIA		ADDRESS ON FILE						
GUTIERREZ, VICTORIA V		ADDRESS ON FILE						
GUTIERREZ, YOLANDA		ADDRESS ON FILE						
GUTIERREZ-DUTTON, DANIEL		ADDRESS ON FILE						
GUTIERREZ-SALAZAR, MARIA E		ADDRESS ON FILE						
Gutierrez-Sanchez, Juan J		Address on File						
GUTIERREZ-SANCHEZ, JUAN J		ADDRESS ON FILE						
GUTOWSKI, MEGAN		ADDRESS ON FILE						
Gutzmer, Marie		Address on File						
GUY, BETTIE		ADDRESS ON FILE						
GUY, BRITTANY N		ADDRESS ON FILE						
GUY, CRYSTAL L		ADDRESS ON FILE						
GUY, NICOLE L		ADDRESS ON FILE						
Guy, Taylor N		ADDRESS ON FILE						
Guy, Tiana M		Address on File						
GUY, TIFFENEY R		ADDRESS ON FILE						
GUYER, AMBER D		ADDRESS ON FILE						
GUYER, ERICA R		ADDRESS ON FILE						
GUYETT, AMY M		ADDRESS ON FILE						
GUYGIENE GROUP		3535 ROSWELL ROAD NE			ATLANTA	GA	30305	
GUYLE, KRISTEL M		ADDRESS ON FILE						
GUYLE, KRISTEL M		ADDRESS ON FILE						
GUYLIAN USA INC		560 SYLVAN AVE	SUITE 2105		ENGLEWOOD CLIFFS	NJ	07632	
GUYLL, MICAYLA J		ADDRESS ON FILE						
GUYMON CHAMBER OF COMMERCE		RT 5 BOX 120			GUYMON	OK	73942	
GUYMON COMMUNITY ENRICHMENT FOUNDATION		PO BOX 481			GUYMON	OK	73942	
GUYMON DAILY HERALD		P.O. BOX 19-515 NORTH	ELLISON		GUYMON	OK	73942	
GUYMON GLASS COMPANY		PO BOX 1130			GUYMON	OK	73942	
GUYMON PANHANDLE LIONS CLUB		PO BOX 676			GUYMON	OK	73942-0676	
GUYMON PUBLIC SCHOOLS		801 N BEAVER			GUYMON	OK	73942	
GUYMON SHOPPING CENTER DEVELOPMENT LLC		114 NW 6TH STREET SUITE 206			OKLAHOMA CITY	OK	73102	
GUYNES, DAYNA S		ADDRESS ON FILE						
GUYOTTE, SAVANNAH		ADDRESS ON FILE						
GUYTON, MAXINE O		ADDRESS ON FILE						
GUYTON, NICOLE		ADDRESS ON FILE						
GUZMAN ALVILLAR, LUIS ANGEL		ADDRESS ON FILE						
GUZMAN DE CASIANO, ROSA N		ADDRESS ON FILE						
GUZMAN, AMANDA		ADDRESS ON FILE						
GUZMAN, ANDREA		ADDRESS ON FILE						
Guzman, Araceli G		Address on File						
GUZMAN, CARLOS I		ADDRESS ON FILE						
GUZMAN, ESTELLA		ADDRESS ON FILE						
GUZMAN, ESTELLA		ADDRESS ON FILE						
GUZMAN, GABRIELA		ADDRESS ON FILE						
Guzman, Gabrielle M		Address on File						
GUZMAN, GISELLE		ADDRESS ON FILE						

Exhibit K
 Creditor Matrix
 Served via First Class Mail

CreditorName	CreditorNoticeName	Address1	Address2	Address3	City	State	Zip	Country
GUZMAN, HOLLY		ADDRESS ON FILE						
Guzman, Iliana C		Address on File						
Guzman, Isabella		Address on File						
GUZMAN, IVETTE E		ADDRESS ON FILE						
GUZMAN, JESSICA		ADDRESS ON FILE						
GUZMAN, JESSICA C		ADDRESS ON FILE						
GUZMAN, JONATHAN J		ADDRESS ON FILE						
GUZMAN, KATIA		ADDRESS ON FILE						
Guzman, Leslie J (Leslie)		Address on File						
GUZMAN, LINSEY L		ADDRESS ON FILE						
Guzman, Lucia M		Address on File						
Guzman, Lucio		Address on File						
Guzman, Manuel		Address on File						
GUZMAN, MARIA		ADDRESS ON FILE						
Guzman, Mario		Address on File						
Guzman, Marisol		Address on File						
Guzman, Marisol		Address on File						
GUZMAN, MICHAEL A		ADDRESS ON FILE						
GUZMAN, NOEMI		ADDRESS ON FILE						
GUZMAN, ROSARIO D		ADDRESS ON FILE						
GUZMAN, SARA		ADDRESS ON FILE						
GUZMAN, SHANEE		ADDRESS ON FILE						
GUZMAN, SONYA		ADDRESS ON FILE						
GUZMAN, VERONICA		ADDRESS ON FILE						
GUZMAN, VICTOR M		ADDRESS ON FILE						
GUZMAN, VICTORIA N		ADDRESS ON FILE						
GUZMAN, YARELI		ADDRESS ON FILE						
GUZMAN, ZAYRA		ADDRESS ON FILE						
GUZZO, SHERRY A		ADDRESS ON FILE						
GWALTNEY, TIMOTHY		ADDRESS ON FILE						
GWEN G HAMMOND		ADDRESS ON FILE						
GWENDOLYN COLLINS		ADDRESS ON FILE						
GWENDOLYN J. ALLEN MD PA		ADDRESS ON FILE						
GWI		12770 MOORE ST			CERRITOS	CA	90703	
GWIN, KIMBERLY A		ADDRESS ON FILE						
Gwinn, Keygan		Address on File						
GWITT, ANGELA M		ADDRESS ON FILE						
GWITT, BRYCE A		ADDRESS ON FILE						
GWIZDALA, MARISSA A		ADDRESS ON FILE						
GWOZDZ, ASHLEY		ADDRESS ON FILE						
GWYN L FLETCHER		ADDRESS ON FILE						
Gwynette, Emma-Grace M		ADDRESS ON FILE						
GXS	ATTN DIRECTOR OR OFFICER	29144 NETWORK PLACE			CHICAGO	IL	60673-1291	
GXS	ATTN DIRECTOR OR OFFICER	9711 WASHINGTON BLVD SUITE 700			GAITHERSBURG	MD	20878	
GXS, INC		9711 WASHINGTON BLVD SUITE 700			GAITHERSBURG	MD	20878	
GXS, Inc		9711 Washingtonian Blvd.			Gaithersburg	MD	20878	
GXS, INC		P.O.BOX 31001 0828			PASADENA	CA	91110-0828	
GXS, INC		PO BOX 640371			PITTSBURGH	PA	15264	
H & H FASHIONS		JEFF GREENBERG LTD.	734-52 RAILROAD STREET		ALLENTOWN	PA	18102	
H & M ELECTRIC COMPANY INC		909 HIGHLAND AVENUE			COVINGTON	VA	24426	
H & M TRUCKING, INC		2522 ED BABE GOMEZ AVE			OMAHA	NE	68107	

Exhibit K
Creditor Matrix
Served via First Class Mail

CreditorName	CreditorNoticeName	Address1	Address2	Address3	City	State	Zip	Country
H & N PLUMBING & HEATING INC		PO BOX 19			FENNIMORE	WI	53809	
H & P SALEES		PO BOX 339			VISTA	CA	92085	
H & S ELNA INC		2431 S SANTA FE AVE			LOS ANGELES	CA	90058	
H & W LOCKSMITH		209 EAST BROADWAY			NEWPORT	TN	37821	
H B & B COMPANY		320 N WASHINGTON			WEATHEFORD	OK	73096	
H B & B COMPANY		PO BOX 307			WEATHERFORD	OK	73096	
H B WILLIAMSON CO DBA WILLIAMS		17182 E IL HWY 15			MOUNT VERNON	IL	62864	
H BEST LTD		23403 NETWORK PLACE			CHICAGO	IL	60673	
H BEST LTD DIVISION MORET TIME		H BEST LTD (LOCKBOX)	23403 NETWORK PLACE		CHICAGO	IL	10018	
H D P, H (Minor)		Address on File						
H E R O E S CARE INC		330 SUN VALLEY CIRCLE			FENTON	MO	63026	
H J HOLTZ AND SON INC		3106 WEST MOORE STREET			RICHMOND	VA	23230	
H N, C S (Minor)		Address on File						
H&B PLUMBING HEATING INC		PO BOX 238			CHESAPEAKE CITY	MD	21915	
H&M TRUCKING	ATTN DIRECTOR OR OFFICER	2522 ED BABE GOMEZ AVE			OMAHA	NE	68107	
H&M Trucking		2522 Edward Babe Gomez Avenue			Omaha	NE	68107	
H, A (Minor)		Address on File						
H, A (Minor)		Address on File						
H, A (Minor)		Address on File						
H, A (Minor)		Address on File						
H, A (Minor)		Address on File						
H, A (Minor)		Address on File						
H, A (Minor)		Address on File						
H, A (Minor)		Address on File						
H, A (Minor)		Address on File						
H, A (Minor)		Address on File						
H, A (Minor)		Address on File						
H, A (Minor)		Address on File						
H, A (Minor)		Address on File						
H, A (Minor)		Address on File						
H, A (Minor)		Address on File						
H, A (Minor)		Address on File						
H, A (Minor)		Address on File						
H, A (Minor)		Address on File						
H, A A (Minor)		Address on File						
H, A B (Minor)		Address on File						
H, A B (Minor)		Address on File						
H, A B (Minor)		Address on File						
H, A C (Minor)		Address on File						
H, A C (Minor)		Address on File						
H, A C (Minor)		Address on File						
H, A C (Minor)		Address on File						
H, A D (Minor)		Address on File						
H, A D (Minor)		Address on File						
H, A D (Minor)		Address on File						

Exhibit K
 Creditor Matrix
 Served via First Class Mail

CreditorName	CreditorNoticeName	Address1	Address2	Address3	City	State	Zip	Country
H, A D (Minor)		Address on File						
H, A D (Minor)		Address on File						
H, A D (Minor)		Address on File						
H, A E (Minor)		Address on File						
H, A F (Minor)		Address on File						
H, A I (Minor)		Address on File						
H, A J (Minor)		Address on File						
H, A J (Minor)		Address on File						
H, A L (Minor)		Address on File						
H, A L (Minor)		Address on File						
H, A L (Minor)		Address on File						
H, A M (Minor)		Address on File						
H, A M (Minor)		Address on File						
H, A M (Minor)		Address on File						
H, A N (Minor)		Address on File						
H, A N (Minor)		Address on File						
H, A N (Minor)		Address on File						
H, A N (Minor)		Address on File						
H, A P (Minor)		Address on File						
H, A P (Minor)		Address on File						
H, A R (Minor)		Address on File						
H, A R (Minor)		Address on File						
H, A R (Minor)		Address on File						
H, A R (Minor)		Address on File						
H, A R (Minor)		Address on File						
H, A S (Minor)		Address on File						
H, A S (Minor)		Address on File						
H, A T (Minor)		Address on File						
H, B (Minor)		Address on File						
H, B (Minor)		Address on File						
H, B A (Minor)		Address on File						
H, B A (Minor)		Address on File						
H, B A (Minor)		Address on File						
H, B C (Minor)		Address on File						
H, B C (Minor)		Address on File						
H, B D (Minor)		Address on File						
H, B D (Minor)		Address on File						
H, B D (Minor)		Address on File						
H, B E (Minor)		Address on File						
H, B E (Minor)		Address on File						
H, B F (Minor)		Address on File						
H, B J (Minor)		Address on File						
H, B J (Minor)		Address on File						
H, B L (Minor)		Address on File						
H, B L (Minor)		Address on File						
H, B M (Minor)		Address on File						
H, B M (Minor)		Address on File						
H, B M (Minor)		Address on File						
H, B M (Minor)		Address on File						
H, B M (Minor)		Address on File						
H, B N (Minor)		Address on File						
H, B N (Minor)		Address on File						
H, B N (Minor)		Address on File						
H, B R (Minor)		Address on File						

Exhibit K
 Creditor Matrix
 Served via First Class Mail

CreditorName	CreditorNoticeName	Address1	Address2	Address3	City	State	Zip	Country
H, B S (Minor)		Address on File						
H, B S (Minor)		Address on File						
H, B S (Minor)		Address on File						
H, C (Minor)		Address on File						
H, C (Minor)		Address on File						
H, C (Minor)		Address on File						
H, C (Minor)		Address on File						
H, C (Minor)		Address on File						
H, C (Minor)		Address on File						
H, C (Minor)		Address on File						
H, C A (Minor)		Address on File						
H, C A (Minor)		Address on File						
H, C A (Minor)		Address on File						
H, C A (Minor)		Address on File						
H, C A (Minor)		Address on File						
H, C B (Minor)		Address on File						
H, C C (Minor)		Address on File						
H, C C (Minor)		Address on File						
H, C C (Minor)		Address on File						
H, C D (Minor)		Address on File						
H, C H (Minor)		Address on File						
H, C J (Minor)		Address on File						
H, C J (Minor)		Address on File						
H, C L (Minor)		Address on File						
H, C L (Minor)		Address on File						
H, C L (Minor)		Address on File						
H, C R (Minor)		Address on File						
H, C R (Minor)		Address on File						
H, C R (Minor)		Address on File						
H, C S (Minor)		Address on File						
H, C S (Minor)		Address on File						
H, C T (Minor)		Address on File						
H, D (Minor)		Address on File						
H, D (Minor)		Address on File						
H, D C (Minor)		Address on File						
H, D D (Minor)		Address on File						
H, D D (Minor)		Address on File						
H, D E (Minor)		Address on File						
H, D F (Minor)		Address on File						
H, D J (Minor)		Address on File						
H, D J (Minor)		Address on File						
H, D J (Minor)		Address on File						
H, D L (Minor)		Address on File						
H, D L (Minor)		Address on File						
H, D L (Minor)		Address on File						
H, D S (Minor)		Address on File						
H, D V (Minor)		Address on File						
H, E (Minor)		Address on File						
H, E (Minor)		Address on File						
H, E (Minor)		Address on File						
H, E (Minor)		Address on File						
H, E O (Minor)		Address on File						
H, E A (Minor)		Address on File						
H, E A (Minor)		Address on File						

Exhibit K
 Creditor Matrix
 Served via First Class Mail

CreditorName	CreditorNoticeName	Address1	Address2	Address3	City	State	Zip	Country
H, E A (Minor)		Address on File						
H, E D (Minor)		Address on File						
H, E E (Minor)		Address on File						
H, E E (Minor)		Address on File						
H, E J (Minor)		Address on File						
H, E K (Minor)		Address on File						
H, E K (Minor)		Address on File						
H, E M (Minor)		Address on File						
H, E S (Minor)		Address on File						
H, E S (Minor)		Address on File						
H, F (Minor)		Address on File						
H, F A (Minor)		Address on File						
H, G (Minor)		Address on File						
H, G A (Minor)		Address on File						
H, G L (Minor)		Address on File						
H, G N (Minor)		Address on File						
H, H (Minor)		Address on File						
H, H (Minor)		Address on File						
H, H (Minor)		Address on File						
H, H (Minor)		Address on File						
H, H A (Minor)		Address on File						
H, H D (Minor)		Address on File						
H, H L (Minor)		Address on File						
H, H M (Minor)		Address on File						
H, H R (Minor)		Address on File						
H, H R (Minor)		Address on File						
H, H V (Minor)		Address on File						
H, I (Minor)		Address on File						
H, I G (Minor)		Address on File						
H, I J (Minor)		Address on File						
H, I L (Minor)		Address on File						
H, I M (Minor)		Address on File						
H, J (Minor)		Address on File						
H, J (Minor)		Address on File						
H, J (Minor)		Address on File						
H, J (Minor)		Address on File						
H, J (Minor)		Address on File						
H, J (Minor)		Address on File						
H, J (Minor)		Address on File						
H, J (Minor)		Address on File						
H, J (Minor)		Address on File						
H, J (Minor)		Address on File						
H, J (Minor)		Address on File						
H, J (Minor)		Address on File						
H, J (Minor)		Address on File						
H, J (Minor)		Address on File						
H, J (Minor)		Address on File						
H, J (Minor)		Address on File						
H, J (Minor)		Address on File						
H, J A (Minor)		Address on File						
H, J B (Minor)		Address on File						

Exhibit K
 Creditor Matrix
 Served via First Class Mail

CreditorName	CreditorNoticeName	Address1	Address2	Address3	City	State	Zip	Country
H, J C (Minor)		Address on File						
H, J C (Minor)		Address on File						
H, J C (Minor)		Address on File						
H, J E (Minor)		Address on File						
H, J E (Minor)		Address on File						
H, J E (Minor)		Address on File						
H, J E (Minor)		Address on File						
H, J E (Minor)		Address on File						
H, J H (Minor)		Address on File						
H, J J (Minor)		Address on File						
H, J K (Minor)		Address on File						
H, J L (Minor)		Address on File						
H, J L (Minor)		Address on File						
H, J L (Minor)		Address on File						
H, J L (Minor)		Address on File						
H, J L (Minor)		Address on File						
H, J L (Minor)		Address on File						
H, J L (Minor)		Address on File						
H, J M (Minor)		Address on File						
H, J M (Minor)		Address on File						
H, J M (Minor)		Address on File						
H, J M II (Minor)		Address on File						
H, J N (Minor)		Address on File						
H, J N (Minor)		Address on File						
H, J N (Minor)		Address on File						
H, J P (Minor)		Address on File						
H, J R (Minor)		Address on File						
H, J R (Minor)		Address on File						
H, J R (Minor)		Address on File						
H, J T (Minor)		Address on File						
H, J T (Minor)		Address on File						
H, J W (Minor)		Address on File						
H, J Z (Minor)		Address on File						
H, J Z (Minor)		Address on File						
H, K (Minor)		Address on File						
H, K (Minor)		Address on File						
H, K (Minor)		Address on File						
H, K (Minor)		Address on File						
H, K (Minor)		Address on File						
H, K (Minor)		Address on File						
H, K A (Minor)		Address on File						
H, K A (Minor)		Address on File						
H, K A (Minor)		Address on File						
H, K A (Minor)		Address on File						
H, K A (Minor)		Address on File						
H, K A (Minor)		Address on File						
H, K B (Minor)		Address on File						
H, K B (Minor)		Address on File						
H, K C (Minor)		Address on File						
H, K D (Minor)		Address on File						
H, K D (Minor)		Address on File						
H, K D (Minor)		Address on File						
H, K E (Minor)		Address on File						
H, K E (Minor)		Address on File						
H, K I (Minor)		Address on File						

Exhibit K
 Creditor Matrix
 Served via First Class Mail

CreditorName	CreditorNoticeName	Address1	Address2	Address3	City	State	Zip	Country
H, K J (Minor)		Address on File						
H, K J (Minor)		Address on File						
H, K J (Minor)		Address on File						
H, K L (Minor)		Address on File						
H, K L (Minor)		Address on File						
H, K L (Minor)		Address on File						
H, K L (Minor)		Address on File						
H, K M (Minor)		Address on File						
H, K N (Minor)		Address on File						
H, K N (Minor)		Address on File						
H, K N (Minor)		Address on File						
H, K P (Minor)		Address on File						
H, K R (Minor)		Address on File						
H, K R (Minor)		Address on File						
H, K S (Minor)		Address on File						
H, K U (Minor)		Address on File						
H, K V (Minor)		Address on File						
H, K W (Minor)		Address on File						
H, L (Minor)		Address on File						
H, L (Minor)		Address on File						
H, L (Minor)		Address on File						
H, L (Minor)		Address on File						
H, L (Minor)		Address on File						
H, L (Minor)		Address on File						
H, L (Minor)		Address on File						
H, L A (Minor)		Address on File						
H, L D (Minor)		Address on File						
H, L D (Minor)		Address on File						
H, L J (Minor)		Address on File						
H, L K (Minor)		Address on File						
H, L L (Minor)		Address on File						
H, L L (Minor)		Address on File						
H, L L (Minor)		Address on File						
H, L M (Minor)		Address on File						
H, L N (Minor)		Address on File						
H, L N (Minor)		Address on File						
H, L P (Minor)		Address on File						
H, L R (Minor)		Address on File						
H, L R (Minor)		Address on File						
H, M (Minor)		Address on File						
H, M (Minor)		Address on File						
H, M (Minor)		Address on File						
H, M (Minor)		Address on File						
H, M (Minor)		Address on File						
H, M (Minor)		Address on File						
H, M (Minor)		Address on File						
H, M (Minor)		Address on File						
H, M (Minor)		Address on File						
H, M (Minor)		Address on File						
H, M (Minor)		Address on File						
H, M (Minor)		Address on File						
H, M (Minor)		Address on File						
H, M (Minor)		Address on File						
H, M (Minor)		Address on File						
H, M (Minor)		Address on File						
H, M (Minor)		Address on File						
H, M (Minor)		Address on File						
H, M (Minor)		Address on File						
H, M A (Minor)		Address on File						
H, M A (Minor)		Address on File						

Exhibit K
 Creditor Matrix
 Served via First Class Mail

CreditorName	CreditorNoticeName	Address1	Address2	Address3	City	State	Zip	Country
H, M A (Minor)		Address on File						
H, M A (Minor)		Address on File						
H, M B (Minor)		Address on File						
H, M C (Minor)		Address on File						
H, M D (Minor)		Address on File						
H, M D (Minor)		Address on File						
H, M D (Minor)		Address on File						
H, M D (Minor)		Address on File						
H, M E (Minor)		Address on File						
H, M I (Minor)		Address on File						
H, M J (Minor)		Address on File						
H, M J (Minor)		Address on File						
H, M J (Minor)		Address on File						
H, M L (Minor)		Address on File						
H, M M (Minor)		Address on File						
H, M M (Minor)		Address on File						
H, M M (Minor)		Address on File						
H, M N (Minor)		Address on File						
H, M P (Minor)		Address on File						
H, M R (Minor)		Address on File						
H, M R (Minor)		Address on File						
H, M R (Minor)		Address on File						
H, M R (Minor)		Address on File						
H, M S (Minor)		Address on File						
H, M S (Minor)		Address on File						
H, M S (Minor)		Address on File						
H, M T (Minor)		Address on File						
H, M V (Minor)		Address on File						
H, M W (Minor)		Address on File						
H, M W (Minor)		Address on File						
H, N (Minor)		Address on File						
H, N C (Minor)		Address on File						
H, N D (Minor)		Address on File						
H, N D (Minor)		Address on File						
H, N K (Minor)		Address on File						
H, N R (Minor)		Address on File						
H, O (Minor)		Address on File						
H, O D (Minor)		Address on File						
H, O M (Minor)		Address on File						
H, P (Minor)		Address on File						
H, P (Minor)		Address on File						
H, P (Minor)		Address on File						
H, P (Minor)		Address on File						
H, P C (Minor)		Address on File						
H, P F (Minor)		Address on File						
H, P L (Minor)		Address on File						
H, P R (Minor)		Address on File						
H, P U (Minor)		Address on File						
H, R (Minor)		Address on File						
H, R (Minor)		Address on File						
H, R (Minor)		Address on File						
H, R (Minor)		Address on File						
H, R (Minor)		Address on File						
H, R (Minor)		Address on File						
H, R (Minor)		Address on File						

Exhibit K
 Creditor Matrix
 Served via First Class Mail

CreditorName	CreditorNoticeName	Address1	Address2	Address3	City	State	Zip	Country
H, R (Minor)		Address on File						
H, R B (Minor)		Address on File						
H, R D (Minor)		Address on File						
H, R G (Minor)		Address on File						
H, R K (Minor)		Address on File						
H, R K (Minor)		Address on File						
H, R L (Minor)		Address on File						
H, R L (Minor)		Address on File						
H, R L (Minor)		Address on File						
H, R M (Minor)		Address on File						
H, R M (Minor)		Address on File						
H, R N (Minor)		Address on File						
H, S (Minor)		Address on File						
H, S (Minor)		Address on File						
H, S (Minor)		Address on File						
H, S (Minor)		Address on File						
H, S (Minor)		Address on File						
H, S (Minor)		Address on File						
H, S (Minor)		Address on File						
H, S (Minor)		Address on File						
H, S (Minor)		Address on File						
H, S A (Minor)		Address on File						
H, S B (Minor)		Address on File						
H, S D (Minor)		Address on File						
H, S D (Minor)		Address on File						
H, S E (Minor)		Address on File						
H, S K (Minor)		Address on File						
H, S K (Minor)		Address on File						
H, S L (Minor)		Address on File						
H, S L (Minor)		Address on File						
H, S L (Minor)		Address on File						
H, S M (Minor)		Address on File						
H, S M (Minor)		Address on File						
H, S M (Minor)		Address on File						
H, S N (Minor)		Address on File						
H, S P (Minor)		Address on File						
H, S R (Minor)		Address on File						
H, S R (Minor)		Address on File						
H, S R (Minor)		Address on File						
H, S R (Minor)		Address on File						
H, S R (Minor)		Address on File						
H, S S (Minor)		Address on File						
H, S V (Minor)		Address on File						
H, T (Minor)		Address on File						
H, T (Minor)		Address on File						
H, T (Minor)		Address on File						
H, T (Minor)		Address on File						
H, T (Minor)		Address on File						
H, T A (Minor)		Address on File						
H, T A (Minor)		Address on File						
H, T D (Minor)		Address on File						
H, T G (Minor)		Address on File						
H, T J (Minor)		Address on File						

Exhibit K
 Creditor Matrix
 Served via First Class Mail

CreditorName	CreditorNoticeName	Address1	Address2	Address3	City	State	Zip	Country
H, T L (Minor)		Address on File						
H, T L (Minor)		Address on File						
H, T L (Minor)		Address on File						
H, T M (Minor)		Address on File						
H, T M (Minor)		Address on File						
H, T M (Minor)		Address on File						
H, T M (Minor)		Address on File						
H, T M (Minor)		Address on File						
H, T M (Minor)		Address on File						
H, T M (Minor)		Address on File						
H, T R (Minor)		Address on File						
H, T R (Minor)		Address on File						
H, T R JR (Minor)		Address on File						
H, T S (Minor)		Address on File						
H, T S (Minor)		Address on File						
H, T W (Minor)		Address on File						
H, T W (Minor)		Address on File						
H, T Z (Minor)		Address on File						
H, U A (Minor)		Address on File						
H, V (Minor)		Address on File						
H, V (Minor)		Address on File						
H, V (Minor)		Address on File						
H, V (Minor)		Address on File						
H, V A (Minor)		Address on File						
H, V E (Minor)		Address on File						
H, W D (Minor)		Address on File						
H, W L (Minor)		Address on File						
H, W M (Minor)		Address on File						
H, X (Minor)		Address on File						
H, X (Minor)		Address on File						
H, Y (Minor)		Address on File						
H. BEST LTD		75 REMITTANCE DR	DEPT 1772		CHICAGO	IL	60675	
H. O. D. INTERNATIONAL		2 WEST 47 ST. STE 501			NEW YORK	NY	10036	
H.E. BUTT STORE PROPERTY CO. #ONE	H. E. BUTT STORE PROPERTY COMPANY NO. ONE	646 SOUTH MAIN AVENUE			SAN ANTONIO	TX	78204	
H.E.NEUMANN CO		PO BOX 6208			WHEELING	WV	26003	
H.E.R. ACCESSORIES		10 W 33RD ST	SUITE 718		NEW YORK	NY	10001	
H.E.R. ACCESSORIES		15 WEST 37TH STREET			NEW YORK	NY	10018	
H.E.R. ACCESSORIES, LTD		10 W 33RD ST	SUITE 718		NEW YORK	NY	10001	
H.F. MFG CORP		65 WEST 36TH STREET	11TH FLOOR		NEW YORK	NY	10018	
H.F. MFG CORP		BRANCH BANKING TRUST COM	P.O. BOX 890011		CHARLOTTE	NC	28289-0011	
H.H. BROWN		ADDRESS ON FILE						
H.I.S. INTERNATIONAL		34 W. 33RD ST. 2ND FLR			NY	NY	10001	
H.I.S. INTERNATIONAL GROUP LLC		34 W 33RD ST, 2ND FLR			NY	NY	10001	
H.K. DEALS		CLEARANCE CENTER VENDOR			Unknown	YK		
H.N.W. INDUSTRY INC		1359 BRDWAY STE# 1802			NEW YORK	NY	10018	
H.V.A.C. CONTROL SERVICE CO		PO BOX 997			SYLVESTER	GA	31791	
H/S COLUMBIA MALL, LLC		HULL STOREY RETAIL GROUP	PO BOX 204227		AUGUSTA	GA	30917	
H/S COLUMBIA MALL, LLC		PO BOX 204227			AUGUSTA	GA	30917	
H20 FURNISHINGS LLC		161 GARDNER RD.			BROOKLINE	MA	02445	
H20 PLUS LLC		845 W MADISON AVE.			CHICAGO	IL	60507	
H2W, INC		20630 SUPERIOR ST			CHATSWORTH	CA	91311	
H3 SPORTGEAR		9850 WESTPOINT DR #650			INDIANAPOLIS	IN	46256	

Exhibit K
 Creditor Matrix
 Served via First Class Mail

CreditorName	CreditorNoticeName	Address1	Address2	Address3	City	State	Zip	Country
H3 SPORTGEAR LLC		PO BOX 5935	DRAWER # 1288		TROY	MI	48007-5935	
H3 SPORTSGEAR, LLC		2575 WHIPTAIL LOOP EAST			CARLSBAD	CA	92010	
HAAG, SYDNEE E		ADDRESS ON FILE						
HAAN, TRENTON E		ADDRESS ON FILE						
HAARONS INC		1239 BROADWAY 2ND FLOOR			NEW YORK	NY	10001	
HAAS, BRIANNA		ADDRESS ON FILE						
HAAS, CARLA L		ADDRESS ON FILE						
Haas, Tyler		Address on File						
HAASER, SHIRLEY		ADDRESS ON FILE						
HAB-BPT	Attn Legal Department	325-A N. POTTSTOWN PIKE	BERKHEIMER TAX ADMINISTRATOR		EXTON	PA	19341-2290	
HAB-BPT		BUSINESS LICENSE	PO BOX 21810		LEHIGH VALLEY	PA	18002-1810	
HABER, KAREN J		ADDRESS ON FILE						
Haberberger, Amanda		Address on File						
HABERSHAM CO TAX COMMISSIONER		555 MONROE ST UNIT 25			CLARKESVILLE	GA	30523	
HABERSHAM COUNTY TAX COMMISSIONER	Attn Legal Department	130 Jacobs Way Ste 202			Clarkesville	GA	30523	
HABERSHAM HELP INC		3435 OLD CANNON BRIDGE ROAD			PEMOREST	GA	30535	
Habersham ZMCS LLC	c/o Big V Properties, LLC	Logan Bowers	162 North Main St., Suite 5		Florida	NY	10921	
HABERSHAM ZMCS LLC		162 NORTH MAIN ST SUITE 5	C/O BIG V PROPERTIES, LLC		FLORIDA	NY	10921	
HABESSHAM COUNTY SPECIAL OLYMPICS		PO BOX 70			CLARKESVILLE	GA	30523	
HABETZ, SACIA S		ADDRESS ON FILE						
HABIGER, KIERSTIN C		ADDRESS ON FILE						
HABISREIGHTER, TAYLOR D		ADDRESS ON FILE						
HABITAT		FIRST CAPITAL	PO BOX 643382		CINCINNATI	OH	45264-3382	
HABITAT FOR HUMANITY INTL CALRENDON		8 N BROOKS ST			MANNING	SC	29102	
HABITAT FOR HUMANITY JEFFERSON COUNTY INDIANA		931 LANIER DR			MADISON	IN	47250	
HABITAT FOR HUMANITY LOUISA COUNTY		PO BOX 1179			LOUISA	VA	23093	
HABITAT FOR HUMANITY OF DAVIE COUNTY INC		PO BOX 1384			MOACSVILLE	NC	27028	
HABITAT FOR HUMANITY OF HOBBS NEW MEXICO AREA		P.O. BOX 5833			HOBBS	NM	88241	
HABITAT FOR HUMANITY OF INDEPENDENCE COUNTY, AR		392 HARRISON ST.			BATESVILLE	AR	72501	
HABITAT FOR HUMANITY OF MARSHALL COUNTY INC		PO BOX 524			PLYMOUTH	IN	46563	
HABITAT FOR HUMANITY OF MONTROSE COUNTY		1601 N TOWNSEND AVE.			MONTROSE	CO	81401	
HABITAT FOR HUMANITY OF SALEM COUNTY NJ INC		416 S PENNSVILLE AUBURN RD			CARNEYS POINT	NJ	08069	
HABITAT FOR HUMANITY OF SCOTLAND COUNTY INC		12340 MCCOLL RD			LAURINBURG	NC	28352	
HABITAT FOR HUMANITY OF THE NC SANDHILLS		2268 NC 5 HWY			ABERDEEN	NC	28315	
HABITAT FOR HUMANITY OF WAUSAU		PO BOX 1372			WAUSAU	WI	54402-1372	
HABITAT FOR HUMANITY/CALCASIEU AREA INC		3551 AVE. C	PO BOX 638		LAKE CHARLES	LA	70602	

Exhibit K
 Creditor Matrix
 Served via First Class Mail

CreditorName	CreditorNoticeName	Address1	Address2	Address3	City	State	Zip	Country
HABITAT INC		CONTINENTAL BUSINESS	PO BOX 60288		LOS ANGELES	CA	90060	
HAB-LST BERKHEIMER		PO BOX 25156			LEHIGH VALLEY	PA	18002-5156	
HABTEMICHEAL, LIDYA T		ADDRESS ON FILE						
HACHETTE BOOK GROUP		PO BOX 8828	JFK STATION		BOSTON	MA	02114	
HACK, DESMOND		ADDRESS ON FILE						
HACK, SUE ELLEN A		ADDRESS ON FILE						
HACKER, ALEXIS J		ADDRESS ON FILE						
HACKER, BRITTANY N		ADDRESS ON FILE						
HACKER, KENDRA L		ADDRESS ON FILE						
HACKER, SIDNEY		ADDRESS ON FILE						
HACKER, TIFFINIE C		ADDRESS ON FILE						
HACKETT, CHASIDA		ADDRESS ON FILE						
HACKETT, MEKAYLA		ADDRESS ON FILE						
HACKETT, RENEE		ADDRESS ON FILE						
HACKNEY, JESSICA		ADDRESS ON FILE						
HACKWORTH, BRANDI M		ADDRESS ON FILE						
Hackworth, Dorothy		Address on File						
Hadac, Kathryn L		ADDRESS ON FILE						
Hadaway, Donna		Address on File						
HADDAD		90 EAST 5TH ST.			BAYONNE	NJ	07002	
HADDAD ACCESSORIES, LLC		PO BOX 6445			EDISON	NJ	08818	
HADDAD APPAREL GROUP, LTD		100 WEST 33RD STREET	SUITE 1115		NEW YORK	NY	10001	
HADDAD APPAREL GROUP, LTD		131 DOCKS CORNER ROAD			DAYTON	NJ	08810	
HADDAD APPAREL/NIKE		131 DOCKS CORNER DR			DAYTON	NJ	08810	
HADDAD CLOTHING CO. LIMITED		131 DOCKS CORNER RD			DAYTON	NJ	08810	
HADDAD FOOTWEAR		PO BOX 391			DEAL	NJ	07723	
HADDAD/NIKE		131 DOCKS CORNER RD.			DAYTON	NJ	08810	
HADDEN, JESSICA		ADDRESS ON FILE						
Hadden, Luann		Address on File						
HADDIX, ASHLEY A		ADDRESS ON FILE						
HADDIX, LINLEE J		ADDRESS ON FILE						
HADDOCK, GEORGE J		ADDRESS ON FILE						
HADDON, DARIAN S		ADDRESS ON FILE						
HADDOX, NICHOLAS R		ADDRESS ON FILE						
HADGI, BAYAN		ADDRESS ON FILE						
Hadley, Camillia R		ADDRESS ON FILE						
HADLEY, DESMOND		ADDRESS ON FILE						
HADLEY, FELICITY M		ADDRESS ON FILE						
HADLEY, HALEY A		ADDRESS ON FILE						
Hadley, Jessica R		Address on File						
Hadley, Mariah		Address on File						
HADLEY, TIFFANY S		ADDRESS ON FILE						
HADNOT, AMBER		ADDRESS ON FILE						
HADNOT, AMBER		ADDRESS ON FILE						
HADNOT, FRANCIS M		ADDRESS ON FILE						
HADNOT, FRANCIS M		ADDRESS ON FILE						
Hadnot, Francis M		ADDRESS ON FILE						
HADNOT, LAKITA J		ADDRESS ON FILE						
HADNOT, LAKITA J		ADDRESS ON FILE						
HADNOT, LESTER		ADDRESS ON FILE						
HADWIN, JAMIE M		ADDRESS ON FILE						
HAEFNER, MORGAN E		ADDRESS ON FILE						
HAEPP, AMANDA C		ADDRESS ON FILE						
HAEPP, AMANDA C		ADDRESS ON FILE						

Exhibit K
 Creditor Matrix
 Served via First Class Mail

CreditorName	CreditorNoticeName	Address1	Address2	Address3	City	State	Zip	Country
HAFADAI, INC		PO BOX 767			NEW HYDE PARK	NY	11040	
HAFER, KIERSTEN L		ADDRESS ON FILE						
HAFFNER, CEIARA K		ADDRESS ON FILE						
HAFFNER, PHILLIP M		ADDRESS ON FILE						
HAFTOPULOS, MERCEDES S		ADDRESS ON FILE						
HAGAMAN, KAELA M		ADDRESS ON FILE						
HAGAN & OLIVER SHEET METAL CO., INC		PO BOX 396			STATESBORO	GA	30459	
HAGAN HEATING & AIR INC		1180 FARMDALE RD.			SYLVANIA	GA	30467	
HAGAN, KATHRYN		ADDRESS ON FILE						
Hagelstein, Abigail M		Address on File						
HAGELSTEIN, JACQUELINE		ADDRESS ON FILE						
Hagemann, Janet		Address on File						
HAGEMEIER, LORI H		ADDRESS ON FILE						
Hagen, Benjamin R (Ben)		Address on File						
Hagen, Chester R		Address on File						
HAGEN, GLORIA		ADDRESS ON FILE						
HAGEN, JESSICA		ADDRESS ON FILE						
Hagen, Mary L		Address on File						
Hagen, Rita L		Address on File						
HAGENBRUCH, MEGAN		ADDRESS ON FILE						
HAGEON, DARIAN		ADDRESS ON FILE						
HAGER DESIGN LTD. IMPORT		LETTER OF CREDIT	922 NEW HAMPSHIRE		AMES	IA	50014	
HAGER, KRISTIE		ADDRESS ON FILE						
HAGERBAUMER, HAYLEY		ADDRESS ON FILE						
HAGERDESIGN LTD. DOMESTIC			922 NEW HAMPSHIRE		AMES	IA	50014	
HAGERMAN, ROBIN		ADDRESS ON FILE						
Hagerott, Stephanie R		Address on File						
HAGEWOOD, ROSIE L		ADDRESS ON FILE						
HAGGAR		P O BOX 1919	ADVERTISING CHK BUREAU		MEMPHIS	TN	85282	
HAGGAR CLOTHING CO		Haggar Clothing	P.O. Box 844507		DALLAS	TX	75284-4507	
HAGGAR CLOTHING CO		P.O. BOX 734778			DALLAS	TX	75373-4778	
HAGGAR CLOTHING CO		PO BOX 840366			DALLAS	TX	75284	
HAGGARD, DALTON J		ADDRESS ON FILE						
HAGGARD, MELISSA		ADDRESS ON FILE						
HAGGERTON, KIMBERLY L		ADDRESS ON FILE						
HAGGERTY, PATRICK A		ADDRESS ON FILE						
Hagler, Miranda (Miranda)		Address on File						
HAGLER, SHELBY		ADDRESS ON FILE						
HAGMEYER, ERICA A		ADDRESS ON FILE						
Hagood, Sandra G		Address on File						
HAGOOD, SANDRA G		ADDRESS ON FILE						
HAHN REALTY CORP		5011 WASHINGTON AVE, SUITE 1			EVANSVILLE	IN	47715	
HAHN, ALYSON		ADDRESS ON FILE						
HAHN, MATTHEW C		ADDRESS ON FILE						
HAHN, SHIRA J		Address on File						
HAHNLEE GLOBAL LLC		237 WEST 37TH ST	SUITE 801		NEW YORK	NY	10018	
Hahtatley, Helena A		Address on File						
Haiby, Dana A		Address on File						
HAIGLER, ANTWANIQUE		ADDRESS ON FILE						
HAILEY HANSON		ADDRESS ON FILE						

Exhibit K
 Creditor Matrix
 Served via First Class Mail

CreditorName	CreditorNoticeName	Address1	Address2	Address3	City	State	Zip	Country
HAILEY JENSON		ADDRESS ON FILE						
HAILEY, JAMIE		ADDRESS ON FILE						
Haines, Barbara M		Address on File						
HAINES, CAITLIN		ADDRESS ON FILE						
Haines, Chase		Address on File						
Haines, Daniel C		Address on File						
HAINES, GLORY L		ADDRESS ON FILE						
HAINES, GLORY L		ADDRESS ON FILE						
HAINES, JUDITH A		ADDRESS ON FILE						
HAINES, MEGAN		ADDRESS ON FILE						
Haines, Stephanie		Address on File						
HAINJE, CAMERON L		ADDRESS ON FILE						
Hainje, Cameron L		ADDRESS ON FILE						
HAIR PRETTIES		320 SOUTHGATE COURT			BRENTWOOD	TN	37027	
HAIR, ELIZABETH J		ADDRESS ON FILE						
HAIR, ERICA K		ADDRESS ON FILE						
HAIRE, BETH		ADDRESS ON FILE						
HAIRE, MORGANN A		ADDRESS ON FILE						
HAIRE, TADASIA		ADDRESS ON FILE						
HAIREL, HEATHER A		ADDRESS ON FILE						
HAIRR, PATRICIA R		ADDRESS ON FILE						
HAIRSTON, ALIYAH M		ADDRESS ON FILE						
HAIRSTON, ANIA K		ADDRESS ON FILE						
HAIRSTON, DEICEIS M		ADDRESS ON FILE						
HAIRSTON, JAMAL D		ADDRESS ON FILE						
HAIRSTON, JESSICA		ADDRESS ON FILE						
HAIRSTON, TORI		ADDRESS ON FILE						
HAIRWEAR		16 NEW ROWN PLACE			PLANVIEW	NY	11803	
HAIRY SHIRT, KIMBERLY		ADDRESS ON FILE						
Haisman, Elizabeth K		Address on File						
HAJHAMAD, ROBA		ADDRESS ON FILE						
HAJJAR, DAWN M		ADDRESS ON FILE						
HAKAPERI, BORNWELL		ADDRESS ON FILE						
HAL D HUFFMAN MD PA		ADDRESS ON FILE						
HALBEISEN, KOBIE A		ADDRESS ON FILE						
HALBERT, CARMINA E		ADDRESS ON FILE						
Halbert, Mary A		ADDRESS ON FILE						
HALBERT, MARY A		ADDRESS ON FILE						
HALBROOK, SAMANTHA J		ADDRESS ON FILE						
HALCOMB, ALISHA J		ADDRESS ON FILE						
Hale County Appraisal District	Hale County Appraisal District	c/o PBFM	PO Box 9132		Amarillo	TX	79105	
HALE COUNTY MEALS ON WHEEL INC		401 MESA CIRCLE			PLAINVIEW	TX	79072	
HALE COUNTY TAX COLLECTOR	Attn Legal Department	CORPORATE PROCESSING DEPT	1001 Main St #1		Greensboro	AL	36744	
HALE COUNTY TAX COLLECTOR		302 W 8TH STREET	PO BOX 329		PLAINVIEW	TX	79072	
HALE, AMANDA S		ADDRESS ON FILE						
HALE, ANN A		ADDRESS ON FILE						
Hale, Ashley		Address on File						
Hale, Bianca B		Address on File						
HALE, CARLA		ADDRESS ON FILE						
Hale, Darice N		Address on File						
HALE, DESTANEE		ADDRESS ON FILE						
Hale, Elisabeth M		Address on File						
Hale, Elisabeth M		Address on File						

Exhibit K
 Creditor Matrix
 Served via First Class Mail

CreditorName	CreditorNoticeName	Address1	Address2	Address3	City	State	Zip	Country
Hale, Elizabeth		Address on File						
HALE, JEFFERY		ADDRESS ON FILE						
HALE, JILL		ADDRESS ON FILE						
HALE, KARLEE E		Address on File						
HALE, KEEGAN B		ADDRESS ON FILE						
HALE, KIRSTEN		ADDRESS ON FILE						
HALE, LAURA A		ADDRESS ON FILE						
HALE, LINDA R		Address on File						
Hale, Nicole Annarino		Address on File						
HALE, PATRICIA		ADDRESS ON FILE						
Hale, Samantha		ADDRESS ON FILE						
HALE, TIFFANY N		ADDRESS ON FILE						
HALES, DORIS M		ADDRESS ON FILE						
Hales, Ramona L		Address on File						
HALEY MOORE		ADDRESS ON FILE						
HALEY NICOLE JETELINA		ADDRESS ON FILE						
HALEY SULLIVAN		ADDRESS ON FILE						
HALEY TURPIN		ADDRESS ON FILE						
HALEY, CANDICE		ADDRESS ON FILE						
Haley, Jennifer A		Address on File						
HALEY, KEVIN C		ADDRESS ON FILE						
Haley, Paula M		Address on File						
Haley, Paula M		Address on File						
Haley, Sierra L		Address on File						
HALEY, TARA		ADDRESS ON FILE						
HALEY, TARA		ADDRESS ON FILE						
Haley, Tara E		Address on File						
HALEY, TIMOTHY A		ADDRESS ON FILE						
HALEYON HOME FOR BATTERED WOMEN, INC		604 E. CLAY ST.	PO BOX 1838		THOMASVILLE	GA	31799	
HALEYVILLE AREA CHAMBER OF COMMERCE		PO BOX 634			HALEYVILLE	AL	35565	
Haleyville City Hall		911 21st Street			Haleyville	AL	35565	
HALEYVILLE HIGH SCHOOL		2011 20TH ST			HALEYVILLE	AL	35565	
HALF MOON BAY TRADING CO		PO BOX 330718			ATLANTIC BEACH	FL	32233-0718	
HALFERTY, BRENNAN		ADDRESS ON FILE						
HALFERTY, HEATHER		ADDRESS ON FILE						
HALFERTY, HEATHER L		ADDRESS ON FILE						
Halfpop, Janet L		ADDRESS ON FILE						
HALFPOP, KEVIN		ADDRESS ON FILE						
HALIDAY, JESSICA		ADDRESS ON FILE						
HALIFAX COUNTY ASSOCIATION		PO BOX 1891			HALIFAX	VA	24558	
HALIFAX COUNTY CHAMBER OF COMMERCE		PO BOX 399			SOUTH BOSTON	VA	24592	
HALIFAX COUNTY TAX COLLECTIONS	Attn Legal Department	PO Box 68			Halifax	NC	27839	
HALIFAX COUNTY TAX COLLECTOR		PO BOX 68			HALIFAX	NC	27839	
HALIFAX COUNTY TREASURER	Attn Legal Department	PO Box 68			Halifax	NC	27839	
HALIFAX MEDIA GROUP		PO BOX 102801			ATLANTA	GA	30368-2801	
HALIFAX MEDIA GROUP		PO BOX 3003	ENC NEWSPAPER		JACKSONVILLE	NC	28541	
HALIFAX REGIONAL HOSPITAL		2204 WILBORN AVENUE			SOUTH BOSTON	VA	24592	
HALIFAX REGIONAL HOSPITAL		HALIFAX GENERAL DIST. CRT	8 SOUTH MAIN ST	CS#GV03003753-01/SS# 224-19-64	HALIFAX	VA	24558	
HALL COUNTY TREASURER	Attn Legal Department	121 S Pine Ste 2			Grand Island	NE	68801	
HALL ELECTRIC CO INC		7001 N NAVARRO			VICTORIA	TX	77904	

Exhibit K
 Creditor Matrix
 Served via First Class Mail

CreditorName	CreditorNoticeName	Address1	Address2	Address3	City	State	Zip	Country
HALL, AARON		ADDRESS ON FILE						
HALL, AARON		ADDRESS ON FILE						
Hall, Alanah J		Address on File						
HALL, ALEXANDRIA P		ADDRESS ON FILE						
HALL, ALYNKA		ADDRESS ON FILE						
Hall, Amanda		Address on File						
HALL, AMANDA		ADDRESS ON FILE						
Hall, Amanda L		Address on File						
Hall, Andrea N		Address on File						
HALL, ANNETTE		ADDRESS ON FILE						
Hall, April D		Address on File						
Hall, Aubrey L		ADDRESS ON FILE						
HALL, AUDREY		ADDRESS ON FILE						
HALL, AUSTIN		ADDRESS ON FILE						
HALL, AUSTIN		ADDRESS ON FILE						
Hall, Barbara A		Address on File						
HALL, BENJAMIN		ADDRESS ON FILE						
HALL, BRANDICE L		ADDRESS ON FILE						
HALL, BROOKE E		ADDRESS ON FILE						
HALL, CALEB L		ADDRESS ON FILE						
HALL, CAMRON C		ADDRESS ON FILE						
HALL, CAROL		ADDRESS ON FILE						
HALL, CAROLYN J		ADDRESS ON FILE						
HALL, CARRIE D		ADDRESS ON FILE						
HALL, CASEY		ADDRESS ON FILE						
HALL, CHARLEIGH		ADDRESS ON FILE						
HALL, CHARLES		ADDRESS ON FILE						
Hall, Chelsea L		ADDRESS ON FILE						
HALL, CHELSEA L		ADDRESS ON FILE						
HALL, CHRISTIAN I		ADDRESS ON FILE						
HALL, CHRISTIE A		ADDRESS ON FILE						
Hall, Christina J		Address on File						
Hall, Christina R (Chrissy)		Address on File						
HALL, CLAUDIA L		ADDRESS ON FILE						
HALL, CRYSTAL L		ADDRESS ON FILE						
HALL, DAMION		ADDRESS ON FILE						
HALL, DEANA L		ADDRESS ON FILE						
HALL, DEBORAH J		ADDRESS ON FILE						
HALL, DEBRA S		Address on File						
HALL, DELANEY J		ADDRESS ON FILE						
Hall, Donna J (donna)		Address on File						
HALL, DYAMON L		ADDRESS ON FILE						
HALL, EMILY A		ADDRESS ON FILE						
HALL, ERICKA		ADDRESS ON FILE						
Hall, Faith M		Address on File						
Hall, Gale L		Address on File						
HALL, GRACE M		ADDRESS ON FILE						
HALL, HALEY		ADDRESS ON FILE						
HALL, HALIE N		ADDRESS ON FILE						
HALL, HANNAH A		ADDRESS ON FILE						
HALL, HAZEL		ADDRESS ON FILE						
Hall, Heather		Address on File						
HALL, HEATHER J		ADDRESS ON FILE						
HALL, HEATHER K		ADDRESS ON FILE						

Exhibit K
 Creditor Matrix
 Served via First Class Mail

CreditorName	CreditorNoticeName	Address1	Address2	Address3	City	State	Zip	Country
HALL, HUNTER D		ADDRESS ON FILE						
Hall, Iesha		ADDRESS ON FILE						
HALL, JACQUELINE		ADDRESS ON FILE						
HALL, JADE		ADDRESS ON FILE						
Hall, Jaylon		Address on File						
HALL, JENNIFER		ADDRESS ON FILE						
HALL, JENNIFER D		ADDRESS ON FILE						
HALL, JEREMIAH J		ADDRESS ON FILE						
HALL, JORDAN		ADDRESS ON FILE						
HALL, JOSEPH C		ADDRESS ON FILE						
HALL, JULIE K		ADDRESS ON FILE						
Hall, Kaitlyn		ADDRESS ON FILE						
HALL, KARISA M		ADDRESS ON FILE						
HALL, KASSIDY E		ADDRESS ON FILE						
HALL, KATHARINE L		ADDRESS ON FILE						
HALL, KATHRYN L		ADDRESS ON FILE						
HALL, KATHY G		ADDRESS ON FILE						
HALL, KAYLA		ADDRESS ON FILE						
Hall, Keasha (Keasha)		Address on File						
HALL, KELLY J		ADDRESS ON FILE						
HALL, KELSEE C		ADDRESS ON FILE						
Hall, Kenrick		Address on File						
HALL, KERMIT D		ADDRESS ON FILE						
HALL, KIARA		ADDRESS ON FILE						
Hall, Kirt N		Address on File						
HALL, KRYSTAL M		ADDRESS ON FILE						
HALL, LAGINA J		ADDRESS ON FILE						
HALL, LAURA M		ADDRESS ON FILE						
HALL, LEDARIAN		ADDRESS ON FILE						
HALL, LEE		ADDRESS ON FILE						
HALL, LILLIE		ADDRESS ON FILE						
Hall, Linda K		Address on File						
HALL, LISA Y		ADDRESS ON FILE						
Hall, Lunette L		Address on File						
HALL, MADISON J		ADDRESS ON FILE						
HALL, MAKENNA A		ADDRESS ON FILE						
Hall, Mallory I		Address on File						
HALL, MALVA S		ADDRESS ON FILE						
HALL, MARIA		ADDRESS ON FILE						
HALL, MARLAINA		ADDRESS ON FILE						
HALL, MARQUITA S		ADDRESS ON FILE						
Hall, Martha		ADDRESS ON FILE						
HALL, MARY		ADDRESS ON FILE						
Hall, Maryah		Address on File						
HALL, MATTHEW		ADDRESS ON FILE						
HALL, MATTHEW		ADDRESS ON FILE						
HALL, MEGAN F		ADDRESS ON FILE						
HALL, MEGAN K		ADDRESS ON FILE						
HALL, MICHAEL R		ADDRESS ON FILE						
HALL, MICHELLE A		ADDRESS ON FILE						
HALL, MONTANA L		ADDRESS ON FILE						
HALL, NANCY D		ADDRESS ON FILE						
Hall, Nicole L		Address on File						
HALL, NINA M		ADDRESS ON FILE						

Exhibit K
 Creditor Matrix
 Served via First Class Mail

CreditorName	CreditorNoticeName	Address1	Address2	Address3	City	State	Zip	Country
HALL, PATRICIA L		ADDRESS ON FILE						
HALL, PATRICIA L		ADDRESS ON FILE						
Hall, Patti L		ADDRESS ON FILE						
Hall, Pilar N		ADDRESS ON FILE						
HALL, PRINCE		ADDRESS ON FILE						
HALL, QUANDETRICE L		ADDRESS ON FILE						
Hall, Ramon		Address on File						
HALL, REBECCA M		ADDRESS ON FILE						
HALL, RENEE L		ADDRESS ON FILE						
HALL, ROBERT		ADDRESS ON FILE						
HALL, SAMANTHA C		ADDRESS ON FILE						
HALL, SAMUEL S		ADDRESS ON FILE						
HALL, SARAH M		ADDRESS ON FILE						
Hall, Savanna A		Address on File						
Hall, Shadae M		Address on File						
HALL, SHANIKA		ADDRESS ON FILE						
Hall, Sharron		ADDRESS ON FILE						
Hall, Shoshona		Address on File						
HALL, STACY L		ADDRESS ON FILE						
Hall, Susan L		Address on File						
HALL, SUSAN L		ADDRESS ON FILE						
Hall, Tabitha L		Address on File						
Hall, Tamyra		ADDRESS ON FILE						
HALL, TAYLOR N		ADDRESS ON FILE						
HALL, THOMAS S		ADDRESS ON FILE						
HALL, TIERRA		ADDRESS ON FILE						
Hall, Tina M (Tina)		Address on File						
Hall, Tina M (Tina)		Address on File						
Hall, Trinity E		ADDRESS ON FILE						
HALL, TWYKISHA		ADDRESS ON FILE						
HALL, TYLER S		ADDRESS ON FILE						
HALL, VICKIE R		ADDRESS ON FILE						
HALL, VICTORIA M		ADDRESS ON FILE						
Hall, Wallace Ray		Address on File						
Hall, Whitney		ADDRESS ON FILE						
HALL, WILLIAM E		ADDRESS ON FILE						
HALL, WILLIE T		ADDRESS ON FILE						
HALLAM, EMILY A		ADDRESS ON FILE						
Hallenbeck, Tina L		Address on File						
HALLER, SUSAN		ADDRESS ON FILE						
HALLGEN CORPORATION LIMITED		7/F. NO.15 SEC.7	CHUNG SHAN N. RD		TAIPEI	TW		China
HALLIGAN, SIERRA A		ADDRESS ON FILE						
HALL-LEE, JAMES D		ADDRESS ON FILE						
HALLMAN, MELONIE		ADDRESS ON FILE						
HALLMARK MARKETING CORP		PO BOX 73642			CHICAGO	IL	60673	
HALLMARK, LAURA		ADDRESS ON FILE						
Hallmark, Monte H		ADDRESS ON FILE						
HALLO, DESIREE L		ADDRESS ON FILE						
Hallock, Dakota		Address on File						
HALLOCK, MICHELLE S		ADDRESS ON FILE						
HALLON, RAQUEL M		ADDRESS ON FILE						
HALLORAN, MELISSA		ADDRESS ON FILE						

Exhibit K
 Creditor Matrix
 Served via First Class Mail

CreditorName	CreditorNoticeName	Address1	Address2	Address3	City	State	Zip	Country
HALLOWEEN ARTS & CRAFTS FACTORY		ACH PAYMENT						
Halloween Intl Trade Limited		Chuangxiang Plaza	Jiangdong District		Yiwu City	Zhejiang	322000	China
HALLOWEEN INTL TRADE LIMITED		ROOM 202 BLDG 20,	CHITANG VILLAGE JIANGDONG DISTRICT		YIWU CITY	ZHEJIANG		China
Hallows, Cassidy L		Address on File						
HALLS GLASS		114 FLORA STREET			NATCHITOCHE	LA	71457	
HALLSDALE-POWELL UTILITY DISTRICT		PO BOX 306091			NASHVILLE	TN	37230-6000	
Hall-Smith, Betsy		Address on File						
HALLUM, KELCEE		ADDRESS ON FILE						
HALMODE PETITES		HALMODE	21576 NETWORK PLACE		CHICAGO	IL	60673	
HALMODE PLUS		HALMODE	21576 NETWORK PLACE		CHICAGO	IL	60673	
HALOUSKA, ALEXANDREA		ADDRESS ON FILE						
Halouska, Alexandra A		Address on File						
HALPAIN, CYNTHIA		ADDRESS ON FILE						
HALS A/C ELECTRICAL		P.O.BOX 1047			CARTHAGE	TX	75633	
HALS BOYD AIR CONDITIONING		PO BOX 1047			CARTHAGE	TX	75633	
HALSTEAD, DASHA S		ADDRESS ON FILE						
HALSTEAD, FRANCES F		ADDRESS ON FILE						
HALSTIED, DIANA		ADDRESS ON FILE						
HALSTON CO-OP		Unknown			Unknown	YK	01864	
HALTERMAN, ALLISON		ADDRESS ON FILE						
HALTERMAN, CLAIRE C		ADDRESS ON FILE						
Halterman, Kayla D		Address on File						
Halverson, Jackie		Address on File						
HALVERSON, NAOMI M		ADDRESS ON FILE						
HALVERSON, TARA A		ADDRESS ON FILE						
HALVORSEN, EDWARD		ADDRESS ON FILE						
HAM, HEATHER		ADDRESS ON FILE						
HAM, LINDSEY A		ADDRESS ON FILE						
HAM, RACHAEL E		ADDRESS ON FILE						
HAM, SHAY		ADDRESS ON FILE						
HAMAKER, ELICE		ADDRESS ON FILE						
HAMAKER, ELICE E		ADDRESS ON FILE						
HAMBLÉN COUNTY TRUSTEE - TN		511 W SECOND NORTH ST			MORRISTOWN	TN	37814	
HAMBLÉN, TRACY L		ADDRESS ON FILE						
HAMBLIN, FAITH E		ADDRESS ON FILE						
HAMBLIN, MCKAYLA D		ADDRESS ON FILE						
HAMBLY, CODY		ADDRESS ON FILE						
HAMBURG MUNICIPAL AUTHORITY		61 NORTH 3RD STREET			HAMBURG	PA	19526	
HAMBY, DONNELL K		ADDRESS ON FILE						
HAMBY, EMMANUEL L		ADDRESS ON FILE						
HAMBY, EMMANUEL L		ADDRESS ON FILE						
HAMBY, MEGAN		ADDRESS ON FILE						
HAMBY, TAYLOR		ADDRESS ON FILE						
HAMEL, ALEXIS B		ADDRESS ON FILE						
HAMEL, ALEXIS B		ADDRESS ON FILE						
HAMEL, TIERRA		ADDRESS ON FILE						
Hamelin, Phyllis		ADDRESS ON FILE						
HAMID, ABUBAKAR A		ADDRESS ON FILE						
HAMIDI, SALMAN		ADDRESS ON FILE						

Exhibit K
 Creditor Matrix
 Served via First Class Mail

CreditorName	CreditorNoticeName	Address1	Address2	Address3	City	State	Zip	Country
HAMIEL, CEDRINA		ADDRESS ON FILE						
HAMIEL, MONIQUE A		ADDRESS ON FILE						
HAMILTON AIR CONDITIONING		PO BOX 82			HARLINGEN	TX	78551	
HAMILTON BEACH		HAMILTON BECH BRANDS INC	PO BOX 602762		CHARLOTTE	NC	28260-2762	
HAMILTON BEACH BRANDS		PO BOX 602762			CHARLOTTE	NC	28260-2762	
HAMILTON BEACH BRANDS, INC		4421 WATERFRONT DRIVE			GLEN ALLEN	VA	23060	
Hamilton City Hall		736 Military Street South	PO Box 188		Hamilton	AL	35570	
HAMILTON COUNTY SOCIETY FOR THE PREVENTION OF CRUELTY TO ANIMAL		11900 CONREY ROAD			CINCINNATI	OH	45249	
HAMILTON FAATZ, PC		5105 DTC PKWY STE 475			GREENWOOD VILLAGE	CO	80111	
HAMILTON LINGERIE		3565 JARRY EAST, STE 600			MONTREAL	QC	H1Z 2G1	Canada
HAMILTON ROOFING CO		710 10TH ST	P.O.BOX 2703		LUBBOCK	TX	79408	
HAMILTON SORTER		ADDRESS ON FILE						
HAMILTON STANFIELD		ADDRESS ON FILE						
HAMILTON, ABBEY M		ADDRESS ON FILE						
HAMILTON, ABIGAIL		ADDRESS ON FILE						
HAMILTON, ALISHA M		ADDRESS ON FILE						
HAMILTON, AMAYA L		ADDRESS ON FILE						
HAMILTON, AMBER		ADDRESS ON FILE						
HAMILTON, ANGELA M		ADDRESS ON FILE						
HAMILTON, APRIL J		ADDRESS ON FILE						
HAMILTON, BAILEY C		ADDRESS ON FILE						
Hamilton, Bobbie		Address on File						
HAMILTON, BOBBIE		ADDRESS ON FILE						
HAMILTON, BOBBIE		ADDRESS ON FILE						
HAMILTON, BONITA N		ADDRESS ON FILE						
Hamilton, Bradley M (Bradley)		Address on File						
Hamilton, Bradley M (Bradley)		Address on File						
HAMILTON, BRIANNE L		ADDRESS ON FILE						
HAMILTON, BRITNEY L		ADDRESS ON FILE						
HAMILTON, BROCK		ADDRESS ON FILE						
HAMILTON, BROCK J		ADDRESS ON FILE						
HAMILTON, CARISSA A		ADDRESS ON FILE						
HAMILTON, CHASITY L		ADDRESS ON FILE						
HAMILTON, CHELSEA		ADDRESS ON FILE						
Hamilton, Corwin D		ADDRESS ON FILE						
HAMILTON, DEBORA A		ADDRESS ON FILE						
HAMILTON, DEBRA L		ADDRESS ON FILE						
Hamilton, Diamond		Address on File						
HAMILTON, ELEANOR E		ADDRESS ON FILE						
HAMILTON, ETHAN T		ADDRESS ON FILE						
HAMILTON, FARRAH L		ADDRESS ON FILE						
HAMILTON, GEORGIA G		ADDRESS ON FILE						
HAMILTON, GLORIA J		ADDRESS ON FILE						
HAMILTON, HALEIGH C		ADDRESS ON FILE						
HAMILTON, HUNTER A		ADDRESS ON FILE						
HAMILTON, JASMINE		ADDRESS ON FILE						
HAMILTON, JAYDEN C		ADDRESS ON FILE						
HAMILTON, JEAN		ADDRESS ON FILE						
Hamilton, Jean A		ADDRESS ON FILE						
HAMILTON, JOLENE		ADDRESS ON FILE						
HAMILTON, KAMERON L		ADDRESS ON FILE						
HAMILTON, KARNELIUS		ADDRESS ON FILE						

Exhibit K
 Creditor Matrix
 Served via First Class Mail

CreditorName	CreditorNoticeName	Address1	Address2	Address3	City	State	Zip	Country
HAMILTON, KATHLEEN		ADDRESS ON FILE						
HAMILTON, KATIE		ADDRESS ON FILE						
HAMILTON, KENZIE		ADDRESS ON FILE						
HAMILTON, KEONICA L		ADDRESS ON FILE						
HAMILTON, KEVIN		ADDRESS ON FILE						
Hamilton, Kimberly R		Address on File						
HAMILTON, KRISTEN		ADDRESS ON FILE						
HAMILTON, MORGAN N		ADDRESS ON FILE						
HAMILTON, NATHAN		ADDRESS ON FILE						
Hamilton, Nichole A		Address on File						
HAMILTON, NICKOLAS T		ADDRESS ON FILE						
HAMILTON, RACHEL K		ADDRESS ON FILE						
HAMILTON, REBECCA		ADDRESS ON FILE						
HAMILTON, ROBINETTE L		ADDRESS ON FILE						
HAMILTON, SANDRA L		ADDRESS ON FILE						
HAMILTON, SHERRY		ADDRESS ON FILE						
HAMILTON, TASHA D		ADDRESS ON FILE						
HAMILTON, YALONDA L		ADDRESS ON FILE						
HAMILTON, YOLANDA		ADDRESS ON FILE						
HAMILTON, YOYONNDA K		ADDRESS ON FILE						
HAMILTON, ZACKARY S		ADDRESS ON FILE						
Hamlett, Celexceia L		Address on File						
HAMLETT, LEKERIA		ADDRESS ON FILE						
Hamlett, Nahji		Address on File						
HAMLETTE, JASMINE		ADDRESS ON FILE						
HAMM, ALAINA N		ADDRESS ON FILE						
HAMM, AMBER K		ADDRESS ON FILE						
HAMM, ISABELLA		ADDRESS ON FILE						
Hamm, Kristy		Address on File						
Hamm, Reth R		Address on File						
HAMMACK, ELIZABETH		ADDRESS ON FILE						
HAMMACK, MALLORY J		ADDRESS ON FILE						
HAMMAN, AMANDA		ADDRESS ON FILE						
Hammer, Debbie		Address on File						
Hammer, Denasha		Address on File						
HAMMER, ELIZABETH A		ADDRESS ON FILE						
HAMMER, JAZMIN		ADDRESS ON FILE						
Hammer, Lindsey R		ADDRESS ON FILE						
HAMMER-PAC INC		350 FIFTH AVE E			NEW YORK	NY	10118	
HAMMETT, CASSIDY		ADDRESS ON FILE						
HAMMIT, TORI A		ADDRESS ON FILE						
HAMMOND, ANGELA		ADDRESS ON FILE						
HAMMOND, BAILEY		ADDRESS ON FILE						
HAMMOND, BRITTANY D		ADDRESS ON FILE						
HAMMOND, CHERYL A		ADDRESS ON FILE						
HAMMOND, CHRISTINA		ADDRESS ON FILE						
HAMMOND, CIERRA D		ADDRESS ON FILE						
HAMMOND, DONITA		ADDRESS ON FILE						
HAMMOND, JARED P		ADDRESS ON FILE						
HAMMOND, JOSIE L		ADDRESS ON FILE						
HAMMOND, KALEIGH E		ADDRESS ON FILE						
Hammond, Makenzie		Address on File						
HAMMOND, MICHELLE		ADDRESS ON FILE						
HAMMONDS CANDIES		5735 N WASHINGTON STREET			DENVER	CO	80216	

Exhibit K
 Creditor Matrix
 Served via First Class Mail

CreditorName	CreditorNoticeName	Address1	Address2	Address3	City	State	Zip	Country
HAMMONDS CANDIES		5735 WASHINGTON STREET			DENVER	CO	80216	
Hammonds Jr, John D		Address on File						
HAMMONDS, CHRISTY L		ADDRESS ON FILE						
HAMMONDS, JENNIFER M		ADDRESS ON FILE						
HAMMONS, BRITNEY A		ADDRESS ON FILE						
HAMMONS, DAKOTA		ADDRESS ON FILE						
Hammons, Heather R		Address on File						
HAMMONS, JACQUE		ADDRESS ON FILE						
HAMMONS, JESSICA N		ADDRESS ON FILE						
HAMMONS, KEAGON D		ADDRESS ON FILE						
Hammons, Kimberly		ADDRESS ON FILE						
HAMMONS, MASON C		ADDRESS ON FILE						
HAMMONTREE, KAREN L		ADDRESS ON FILE						
HAMON, ALLEN R		ADDRESS ON FILE						
HAMPSHIRE BRANDS		HAMPSHIRE BRANDS INC.	PO BOX 75309		CHICAGO	IL	60675-5309	
HAMPSHIRE BRANDS		PO BOX 602500			CHARLOTTE	NC	28260	
HAMPSHIRE BRANDS DBA CULTURA		PO BOX 75309			CHICAGO	IL	60675-5309	
HAMPSHIRE BRANDS DBA DOCKERS		PO BOX 75309			CHICAGO	IL	60675-5309	
HAMPSHIRE HOSIERY		PO BOX 1213,DEPT 907			NEWARK	NJ	07101-1213	
HAMPSHIRE, ELIZABETH		ADDRESS ON FILE						
HAMPSHIRE, NICHOLAS A		ADDRESS ON FILE						
HAMPSON, MARY L		ADDRESS ON FILE						
HAMPSON, MARY L		ADDRESS ON FILE						
HAMPTON ART INC		PO BOX 200203			DALLAS	TX	75320-0203	
HAMPTON CITY SCHOOLS		1 FRANKLIN ST			HAMPTON	VA	23669	
HAMPTON CITY TREASURER	Attn Legal Department	PO Box 3800			Hampton	VA	23663	
Hampton County	Admin. Center	200 Jackson Avenue East			Hampton	SC	29924	
HAMPTON COUNTY ANIMAL SHELTER		200 JACKSON AVENUE EAST			HAMPTON	SC	29924	
HAMPTON COUNTY TREASURER		P. O. BOX 87			HAMPTON	SC	29924	
HAMPTON DIRECT, INC		144542 Hampton Direct	291 Hurrigan Ln.		WILLISTON	VT	05495	
HAMPTON FORGE LTD		442 HWY 35 SOUTH 1ST FLR			EATONTOWN	NJ	07724	
HAMPTON II, TURHAN L		ADDRESS ON FILE						
HAMPTON IND INC/JOE BOXER KIDS		2000 GREENVILLE HWY			KINSTON	NC	28502-0614	
HAMPTON ROADS CHAMBER OF COMMERCE		500 E MAIN ST STE 700			NORFOLK	VA	23510	
HAMPTON ROADS CHURCH		1132 PICKETT RD			NORFOLK	VA	23502	
Hampton, Angela M		Address on File						
HAMPTON, BRITTANY N		ADDRESS ON FILE						
HAMPTON, CAROLYN K		ADDRESS ON FILE						
Hampton, Chrishanda		Address on File						
HAMPTON, GLENDA R		ADDRESS ON FILE						
HAMPTON, JESSI D		ADDRESS ON FILE						
HAMPTON, KHARIZMA		ADDRESS ON FILE						
Hampton, Mary M		Address on File						
HAMPTON, MICHELLE		ADDRESS ON FILE						
Hampton, Nanci P		Address on File						
HAMPTON, RHONDA M		ADDRESS ON FILE						
HAMPTON, SHAGARIAN L		ADDRESS ON FILE						
HAMPTON, STAR		ADDRESS ON FILE						
HAMPTON, TIFFANY J		ADDRESS ON FILE						
Hampton, Tyler P		Address on File						
Hamric, Ronald		Address on File						
HAMRICK, CHARLES E		ADDRESS ON FILE						
HAMRICK, JOHNA M		ADDRESS ON FILE						

Exhibit K
 Creditor Matrix
 Served via First Class Mail

CreditorName	CreditorNoticeName	Address1	Address2	Address3	City	State	Zip	Country
HAMRICK, MCKENNA M		ADDRESS ON FILE						
HAMS HEATING AIR CONDITIONING		1205 EAST WINNEMUCCA BLVD. SUITE A			WINNEMUCCA	NV	89445	
HANA FINANCIAL		DEPT LA 24406			PASADENA	CA	91185-4406	
HANA FINANCIAL		FILE # 50516			LOS ANGELES	CA	90074-0516	
HANA TIME INC		891 WILLOW DRIVE, STE 6			CHAPEL HILL	NC	27514	
Hance, Kelly S		Address on File						
HANCE, KIRSTYN N		ADDRESS ON FILE						
HANCHAR, EMILY K		ADDRESS ON FILE						
HANCOCK COUNTY ANIMAL SHELTER		854 HWY 90, STE A			BAY ST LOUIS	MS	39520	
HANCOCK COUNTY CHAMBER OF COMMERCE		111 COURT STREET			BAY ST. LOUIS	MS	39520	
HANCOCK COUNTY TAX COLLECTOR - MS		PO BOX 2428			BAY ST LOUIS	MS	39521-2428	
HANCOCK COUNTY TREASURER		111 AMERICAN LEGION PLACE # 205			GREENFIELD	IN	46140	
HANCOCK COUNTY TREASURER-IN	Attn Legal Department	111 American Legion Pl # 205			Greenfield	IN	46140	
HANCOCK HOPE HOUSE INC		35 E PIERSON ST			GREENFIELD	IN	46140	
Hancock Whitney	Attn Legal Department	2510 14th Street			Gulfport	MS	39501	
HANCOCK, ANDREW V		ADDRESS ON FILE						
Hancock, Brian		Address on File						
HANCOCK, CASEY		ADDRESS ON FILE						
HANCOCK, HEATH		ADDRESS ON FILE						
HANCOCK, HEATHER		ADDRESS ON FILE						
Hancock, Jennifer D		Address on File						
Hancock, Jordyn I		Address on File						
Hancock, Lauryn N		Address on File						
HANCOCK, TREY		ADDRESS ON FILE						
HANCOCK, WILLIAM		ADDRESS ON FILE						
HANCY, ERIKA		ADDRESS ON FILE						
HAND AND BODY		1333 BROADWAY			NEW YORK	NY	10018	
HAND TO HAND INC		P.O. BOX 343			IDABEL	OK	74745	
HAND UP INC./DBA VOLUNTARY ACTION CENTER		PO BOX 631			CALHOUN	GA	30703	
HAND, ABBIE		ADDRESS ON FILE						
HAND, ALISSA		ADDRESS ON FILE						
HAND, CALLIE A		ADDRESS ON FILE						
Hand, Christine		ADDRESS ON FILE						
HAND, JAIMIE C		ADDRESS ON FILE						
HAND, JOY R		ADDRESS ON FILE						
HANDBAG REPUBLIC		18217 RAILROAD STREET			CITY OF INDUSTRY	CA	91748	
HANDBAG REPUBLIC		ADDRESS ON FILE						
HANDBAG REPUBLIC		ADDRESS ON FILE						
HANDCOCK, KENYA		ADDRESS ON FILE						
HANDCOCK, VICTORIA		ADDRESS ON FILE						
Handi-Shop	Attn Legal Department	508 EAST LIBERTY			MEXICO	MO	65265	
HANDI-SHOP INC		508 EAST LIBERTY			MEXICO	MO	65265	
HANDLER, NANCY		ADDRESS ON FILE						
HANDLEY, CHASITY		ADDRESS ON FILE						
HANDLEY, JANICE		ADDRESS ON FILE						
Handlos, Benjamin C (Benjamin)		Address on File						
HANDS FOR HOPE		PO BOX 495			ALBION	NY	14411	
HANDS FOR PAWS INC		486 HOLLYWOOD HILLS RD			CLARKESVILLE	GA	30523	
HANDS ON THOMAS COUNTY INC		PO BOX 252			THOMASVILLE	GA	31799	
HANDSCHUMAKER, CHRYSTAL		ADDRESS ON FILE						
HANDSHOE, REBECCA J		ADDRESS ON FILE						

Exhibit K
 Creditor Matrix
 Served via First Class Mail

CreditorName	CreditorNoticeName	Address1	Address2	Address3	City	State	Zip	Country
HANDY HANDS		ADDRESS ON FILE						
HANDY, ALYRIC A		ADDRESS ON FILE						
HANDY, ASHAYLA D		ADDRESS ON FILE						
Handy, Jasmine R		Address on File						
HANDY, NICHOLAS		ADDRESS ON FILE						
HANDY, SHANIKA V		ADDRESS ON FILE						
HANDYMAN HERO INC		2156 W BENT BOW ST	ATTN JASON WEST		BOISE	ID	83703	
HANDYMAN SERVICES BY RALPH KALLIE		1603 E TOM GREEN STREET			BREHAM	TX	77833	
HANEBRANDS, INC		JPMORGAN/ CHASE	21692 NETWORK PLACE		CHICAGO	IL	60673-1216	
HANEK, MADISON		ADDRESS ON FILE						
Hanel, Carol		ADDRESS ON FILE						
HANES		HBI	21700 NETWORK PLACE		CHICAGO	IL	60673-1217	
HANES BRAND INC		SUSAN ROBBINS	23881 NETWORK PLACE		CHICAGO	IL	60673-1238	
HANES KNITWEAR		HBI	21692 NETWORK PLACE		CHICAGO	IL	60673-1216	
HANES UNDERWEAR		HBI	21692 NETWORK PLACE		CHICAGO	IL	60673-1216	
HANES, JESSICA R		ADDRESS ON FILE						
HANES, KALEJAH T		ADDRESS ON FILE						
HANES, KALEJAH T		ADDRESS ON FILE						
HANES, LEOLA		ADDRESS ON FILE						
HANESBRANDS INC		21692 NETWORK PLACE			CHICAGO	IL	60673-1216	
HANESBRANDS INC-HFA		22680 NETWORK PLACE			CHICAGO	IL	60671	
HANESBRANDS INC-ROPS		21692 NETWORK PLACE			CHICAGO	IL	60673	
HANESBRANDS, INC		HBI	21700 NETWORK PLACE		CHICAGO	IL	60673-1217	
HANESBRANDS, INC		SOCKS	22680 NETWORK PLACE		CHICAGO	IL	60673-1226	
HANEY, AILISH B		ADDRESS ON FILE						
Haney, Angelica		Address on File						
HANEY, BETHANY M		ADDRESS ON FILE						
HANEY, DANAE L		ADDRESS ON FILE						
HANEY, JAZZTHONY S		ADDRESS ON FILE						
Haney, Lacy R		Address on File						
HANEY, MELANIE A		ADDRESS ON FILE						
Haney, Shelby R		Address on File						
Haney, Shelby R		Address on File						
Haney, Tamara L		Address on File						
HANEY, TAMARA L		ADDRESS ON FILE						
HANG TEN-RICHTON SPTWEAR INC	HANG TEN GROUP HOLDINGS LTD	912 9F STANHOPE HOUSE 734, KINGS ROAD QUARRY BAY			HONG KONG			CHINA
HANG, JONATHAN H		ADDRESS ON FILE						
HANGER PROSTHETICS & ORTHOTICS		1302 N STANTON			EL PASO	TX	79902	
HANIF, NIDA		ADDRESS ON FILE						
HANIFORD, JESSICA M		ADDRESS ON FILE						
HANJIN SHIPPING		2195 W. CHANDLER BLVD	STE 100		CHANDLER	AZ	85224	
HANKALS PLUMBING AND APPLIANCES		833 OLD ROCK ISLAND ROAD			ROCK ISLAND	TN	38581	
HANKE, MADISON L		ADDRESS ON FILE						

Exhibit K
 Creditor Matrix
 Served via First Class Mail

CreditorName	CreditorNoticeName	Address1	Address2	Address3	City	State	Zip	Country
HANKERSON, LEMONTE L		ADDRESS ON FILE						
Hankins, Kathy M		Address on File						
HANKINS, KORDELL T		ADDRESS ON FILE						
HANKINS, KRISTA		ADDRESS ON FILE						
HANKS LOCK & KEY		43 REDCLIFF RD.			LANDER	WY	82520	
HANKS, HALEY M		ADDRESS ON FILE						
HANKS, LAUREN		ADDRESS ON FILE						
HANKS, RANDIE		ADDRESS ON FILE						
Hanks, Savannah E		Address on File						
Hanley, Jennifer D		Address on File						
Hanley, Lannie		ADDRESS ON FILE						
HANLEY, SVETLANA G		ADDRESS ON FILE						
Hanlin, Kenni S		Address on File						
HANLIN, LISA A		ADDRESS ON FILE						
HANLIN, RHONDA L		ADDRESS ON FILE						
HANLON, SONYA H		ADDRESS ON FILE						
HANN, BARBARA A		ADDRESS ON FILE						
HANNA, BRADLEY S		ADDRESS ON FILE						
HANNA, GERALDINE S		ADDRESS ON FILE						
Hanna, Jamie L		Address on File						
HANNA, JAMIE L		ADDRESS ON FILE						
Hanna, Joshua C		Address on File						
HANNA, KELSIE M		ADDRESS ON FILE						
HANNA, LAIKEN A		ADDRESS ON FILE						
HANNA, WHITNEY M		ADDRESS ON FILE						
HANNAH ELIZABETH SCHWEISS		ADDRESS ON FILE						
HANNAH NOLAND		ADDRESS ON FILE						
HANNAH ROSE COLEMAN		ADDRESS ON FILE						
HANNAH ROSE COMPANY		1910 CROWN DRIVE			FARMERS BRANCH	TX	75234	
HANNAH, ABIGAIL G		ADDRESS ON FILE						
HANNAH, BRITTANY		ADDRESS ON FILE						
HANNAH, JANET		ADDRESS ON FILE						
Hannah, Kaitlin D		Address on File						
HANNAH, TYLER D		ADDRESS ON FILE						
HANNAHS HOUSE MINISTRIES INC		P.O. BOX 176-3017 TERRA VISTA DR			INDEPENDENCE	KS	67301	
HANNAN, MEGAN		ADDRESS ON FILE						
HANNANS WASTE DISPOSAL LLC		PO BOX 123			WYNANTSKILL	NY	12198	
HANNAS HANDIWORKS LLC		350 NW SPACE CENTER DR.			LEES SUMMIT	MO	64064	
Hanne, Diane M		Address on File						
HANNEMAN, JOHN E		ADDRESS ON FILE						
HANNEN, MIRANDA N		ADDRESS ON FILE						
HANNES, HEIDI		ADDRESS ON FILE						
Hannett, Alexander L		Address on File						
HANNEY, BRITTANY N		ADDRESS ON FILE						
HANNIBAL AREA CHAMBER OF COMMERCE		201 BROADWAY			HANNIBAL	MO	63401	
Hannibal Board of Public Works	Attn Legal Department	3 Industrial Loop Drive	PO Box 1589		Hannibal	MO	63401	
Hannibal City Hall		320 Broadway			Hannibal	MO	63401	
HANNIBAL COURIER-POST		PO BOX A			HANNIBAL	MO	63401-3504	
HANNIBAL SCHOOL DISTRICT 60		4650 MCMASTERS AVE			HANNIBAL	MO	63401-2244	
HANNON GROUP LTD		PO BOX 2			BASSETT	WI	53101	
HANOVER CHAMBER OF COMMERCE		9097 ATLEE STATION RD STE 117			MECHANICSVILLE	VA	23116	

Exhibit K
 Creditor Matrix
 Served via First Class Mail

CreditorName	CreditorNoticeName	Address1	Address2	Address3	City	State	Zip	Country
HANOVER CHRISTMAS MOTHER INC		16433 WASHINGTON HIGHWAY	PO BOX 39		DOSWELL	VA	23047-0039	
HANOVER COUNTY		DEPARTMENT OF PUBLIC UTILITIES	PO BOX 17137		BALTIMORE	MD	21297-1137	
HANOVER COUNTY TREASURER		PO BOX 91730			RICHMOND	VA	23291-1730	
HANOVER DOOR		979 YORK ST			HANOVER	PA	17331	
Hanrahan, Jessica L		Address on File						
Hanrahan, Jodi A (Jodi)		Address on File						
Hanrahan, Kenneth		Address on File						
HANRAHAN, NOLAN		ADDRESS ON FILE						
HANS, SUNTEARRA		ADDRESS ON FILE						
HANSEL, DEREK R		ADDRESS ON FILE						
HANSELMAN, CAROL		ADDRESS ON FILE						
HANSEN, ANNETTE		ADDRESS ON FILE						
HANSEN, GEORGIA C		Address on File						
HANSEN, JENNIFER N		ADDRESS ON FILE						
HANSEN, JON S		ADDRESS ON FILE						
HANSEN, KENDRA		ADDRESS ON FILE						
HANSEN, KIMBERLY A		ADDRESS ON FILE						
HANSEN, LACEY		ADDRESS ON FILE						
HANSEN, MARINA C		ADDRESS ON FILE						
HANSEN, RACHEL		ADDRESS ON FILE						
HANSEN, SABRINA		ADDRESS ON FILE						
HANSEN, SARAH L		ADDRESS ON FILE						
HANSEN, STEPHANIE		ADDRESS ON FILE						
Hansen, Terriana M		Address on File						
HANSEN, TIFFANY		ADDRESS ON FILE						
HANSHAW, DESTONY		ADDRESS ON FILE						
HANSHAW, SHASMERE D		ADDRESS ON FILE						
HANSON, ALEXIS M		ADDRESS ON FILE						
HANSON, ALLIYA F		ADDRESS ON FILE						
HANSON, BAILLIE J		ADDRESS ON FILE						
HANSON, BROOKLYN		ADDRESS ON FILE						
HANSON, CASSANDRA		ADDRESS ON FILE						
HANSON, CHANCE		ADDRESS ON FILE						
HANSON, JEANIE		ADDRESS ON FILE						
HANSON, JORDAL		ADDRESS ON FILE						
Hanson, Mary J		Address on File						
HANSON, MARY RUTH K		ADDRESS ON FILE						
HANSON, TAYLOR		ADDRESS ON FILE						
HANSON, TIMOTHY P		ADDRESS ON FILE						
HANSON, VALERIE M		ADDRESS ON FILE						
HANTHORN, ARYN		ADDRESS ON FILE						
HANTON, KIMBERLY		ADDRESS ON FILE						
HANUSCAK, AMANDA L		ADDRESS ON FILE						
Hapeman, Barbara J		Address on File						
HAPNER, BROOKE		ADDRESS ON FILE						
HAPNEY, ANDREW		ADDRESS ON FILE						
HAPPILY EVER AFTER ANIMAL SANCTUARY INC		E5714 BORK RD			MARION	WI	54950	
HAPPINES IS		IOWA STATE BANK	PO BOX 1010		FAIRFIELD	IA	52556	
Happy Camper LLC	Bruce John Low	110 Pinehurst Rd.			Alto	NM	88312	
Happy Camper, LLC	Modrall, Sperling, Roehl, Harris & Sisk, P.A.	Spencer L. Edelman	500 4th St., NW, Suite 1000		Albuquerque	NM	87102	

Exhibit K
 Creditor Matrix
 Served via First Class Mail

CreditorName	CreditorNoticeName	Address1	Address2	Address3	City	State	Zip	Country
HAPPY KID TOY GROUP LTD (ACH)		RM 410. 4TH FLOOR	HOUSTON CENTRE	63 MODY RD, TST EAST	KOWLOON	HK		Hong Kong
HAPPY SHIRTS, INC		1320 LIONA ST			HONOLULU	HI	96814	
Happy State Bank	Attn Legal Department	1431 West Wilson Street			Borger	TX	79007	
Happy State Bank	Attn Legal Department	800 South Dumas Avenue			Dumas	TX	79029	
HAPPY TRASH LLC		4206 A 50TH ST #51			LUBBOCK	TX	79413	
HAQQ, MIKALA		ADDRESS ON FILE						
Harabis, Dawna G		Address on File						
HARALSON COUNTY CHAMBER COMMERCE		70 MURPHY CAMPUS BOULEVARD			WACO	GA	30182	
HARALSON COUNTY TAX COMMISSIONER	Attn Legal Department	PO Box 330			Buchanan	GA	30113	
HARALSON COUNTY TAX OFFICE		P.O. BOX 330			BUCHANAN	GA	30113	
HARBAUGH, AMANDA		ADDRESS ON FILE						
HARBER, BLAIN T		ADDRESS ON FILE						
HARBERT, AASHA S		ADDRESS ON FILE						
Harbeson, Joshua C		Address on File						
HARBIN, BRYANNA		ADDRESS ON FILE						
HARBIN, JESSICA R		ADDRESS ON FILE						
HARBOR ACCESS LLC		30 OLD KINGS HIGHWAY SOUTH			DARIEN	CT	06820	
HARBOR FREIGHT TOOLS		26541 AGOURA ROAD			CALABASAS	CA	91302	
HARBOR HOUSE CHRISTIAN CENTER		1250 POWELL ST			HENDERSON	KY	42420	
HARBRECHT, SANDY K		ADDRESS ON FILE						
HARCO AVIATION LLC		7930 AIRPORT BLVD			HOUSTON	TX	77061	
HARDAWAY, VANESSA		ADDRESS ON FILE						
Hardcastle, Lillian E		Address on File						
HARDEE, BECKY S		ADDRESS ON FILE						
HARDEE, HEATHER		ADDRESS ON FILE						
Hardekopf, Ely J		Address on File						
HARDEMAN, MIKAYLA H		Address on File						
HARDEMON, AREOPAGIDA N		ADDRESS ON FILE						
HARDEN, JACOB		ADDRESS ON FILE						
HARDEN, MELISA		ADDRESS ON FILE						
HARDEN, TAMILA L		ADDRESS ON FILE						
HARDEN, TAMILA L		ADDRESS ON FILE						
HARDEN, TRACY		ADDRESS ON FILE						
HARDEN, VERNON		ADDRESS ON FILE						
HARDERS, ELIZABETH J		ADDRESS ON FILE						
HARDESTY, ANTOINETTE		ADDRESS ON FILE						
HARDESTY, DYLAN D		ADDRESS ON FILE						
HARDESTY, JESSICA		ADDRESS ON FILE						
HARDESTY, TRENTON		ADDRESS ON FILE						
HARDEY, ANGELA T		ADDRESS ON FILE						
Hardiman, Susan		Address on File						
HARDIMAN, TERRI K		ADDRESS ON FILE						
HARDIN COUNTY CARE CENTER		PO BOX 2050			SILSBEE	TX	77656	
HARDIN COUNTY CHAMBER		OF COMMERCE	495 MAIN ST		SAVANNAH	TN	38372	
HARDIN COUNTY CHAMBER		225 S. DETROIT ST			KENTON	OH	43326	
HARDIN COUNTY GENERAL HOSPITAL		935 WAYNE RD	DARYL WORLEY CANCER TREATMENT CENTER		SAVANNAH	TN	38372	
HARDIN COUNTY GO-TEXAN INC		3095 OLD SPURGER HWY			SILSBEE	TX	77656	

Exhibit K
 Creditor Matrix
 Served via First Class Mail

CreditorName	CreditorNoticeName	Address1	Address2	Address3	City	State	Zip	Country
HARDIN COUNTY TAX COLLECTOR	Attn Legal Department	PO Box 2260			Kountze	TX	77625	
HARDIN COUNTY TN ANIMAL SERVICES		465 MAIN ST			SAVANNAH	TN	38372	
HARDIN COUNTY TRUSTEE		465 MAIN ST			SAVANNAH	TN	38372	
HARDIN, AALIYAH		ADDRESS ON FILE						
HARDIN, ALICIA		ADDRESS ON FILE						
Hardin, Amanda L		ADDRESS ON FILE						
HARDIN, ASHLEY N		ADDRESS ON FILE						
HARDIN, AUTUM S		ADDRESS ON FILE						
HARDIN, BAILEY A		ADDRESS ON FILE						
HARDIN, CHRYL L		ADDRESS ON FILE						
HARDIN, CIERRA L		ADDRESS ON FILE						
HARDIN, ERIN C		ADDRESS ON FILE						
HARDIN, GABRIELLE P		ADDRESS ON FILE						
HARDIN, KAILEY A		ADDRESS ON FILE						
HARDIN, KENYA A		ADDRESS ON FILE						
HARDINA, LAUREN		ADDRESS ON FILE						
Hardina, Lauren R		ADDRESS ON FILE						
HARDING, CAITLIN		ADDRESS ON FILE						
HARDING, CHEYENNE R		ADDRESS ON FILE						
Harding, Francine		Address on File						
HARDING, JANICE		ADDRESS ON FILE						
HARDING, JORDAN A		ADDRESS ON FILE						
Harding, Martha J		Address on File						
Harding, Nancy J		Address on File						
Harding, Nancy J		Address on File						
HARDING, SHEENA		ADDRESS ON FILE						
HARDISON, KATHY A		ADDRESS ON FILE						
HARDISON, VICTORIA L		ADDRESS ON FILE						
HARDMAN, ADRIANNA		ADDRESS ON FILE						
HARDMAN, ASPEN C		ADDRESS ON FILE						
Hardman-Long, Trinity Z		Address on File						
HARDNETT II, GREGORY		ADDRESS ON FILE						
HARDOM CP		Unknown			Unknown	YK		
Hardware Management Company LLC	Jim Smith	187 Sgt. Prentiss Drive			Natchez	MS	39120	
HARDWICK CLOTHES		PO BOX 2310			CLEVELAND	TN	37320	
HARDWICK CO-OP		P.O.BOX 2310			CLEVELAND	TN	37320	
HARDWICK, JANICE H		ADDRESS ON FILE						
HARDWICK, KAILEE D		ADDRESS ON FILE						
HARDWICK, TERESEA M		ADDRESS ON FILE						
HARDY, ALEXUS K		ADDRESS ON FILE						
HARDY, AMIE L		ADDRESS ON FILE						
HARDY, EIAN H		ADDRESS ON FILE						
HARDY, GERLISA		ADDRESS ON FILE						
HARDY, JAMES C		ADDRESS ON FILE						
HARDY, JEANNIE M		ADDRESS ON FILE						
HARDY, KIARA		ADDRESS ON FILE						
HARDY, KIMBERLY		ADDRESS ON FILE						
Hardy, Kyler		Address on File						
Hardy, Lois		Address on File						
HARDY, MARIAH		ADDRESS ON FILE						
HARDY, MIRACLE L		ADDRESS ON FILE						
HARDY, NICHOLETTE		ADDRESS ON FILE						
Hardy, Rhianna		ADDRESS ON FILE						
HARDY, SHANTRICE		ADDRESS ON FILE						

Exhibit K
 Creditor Matrix
 Served via First Class Mail

CreditorName	CreditorNoticeName	Address1	Address2	Address3	City	State	Zip	Country
HARDY, TAMAR J		ADDRESS ON FILE						
HARDY, TRAVIS L		ADDRESS ON FILE						
HARDY, ZINA A		ADDRESS ON FILE						
HARE, DESIREE		ADDRESS ON FILE						
HARE, HARLEE		ADDRESS ON FILE						
HARE, RYLEE J		ADDRESS ON FILE						
Hare, Sarah M		Address on File						
HAREZLAK, JENNIFER A		ADDRESS ON FILE						
Harfield, Brittani		Address on File						
HARFORD, SABRINA M		ADDRESS ON FILE						
HARGER, MELINDA		ADDRESS ON FILE						
HARGETT, ELIJAH J		ADDRESS ON FILE						
HARGETT, SEQUOIA C		ADDRESS ON FILE						
HARGIS ELECTRIC		5060A SE LOOP 286			PARIS	TX	75460	
Hargrave, Heather N		Address on File						
HARGRAVE, JO-AN		ADDRESS ON FILE						
Hargrave, Lindy		Address on File						
Hargrave, Lisa		ADDRESS ON FILE						
Hargrave, Patrice A		Address on File						
HARGRAVE, STARLA K		ADDRESS ON FILE						
Hargrave, Susan		Address on File						
HARGRAVES, KRISTIN L		ADDRESS ON FILE						
HARGRAVES, LAUREN		ADDRESS ON FILE						
HARGROVE, ADRIANNA		ADDRESS ON FILE						
HARGROVE, BRANDON		ADDRESS ON FILE						
Hargrove, Brandon A (brandon)		Address on File						
Hargrove, Brandon A (brandon)		Address on File						
HARGROVE, HELANA		ADDRESS ON FILE						
HARGROVE, MARKHEEM		ADDRESS ON FILE						
HARGROVE, MIKIA		ADDRESS ON FILE						
HARIBO OF AMERICA		28815 Network Place			Chicago	IL	60673-1288	
HARIBO OF AMERICA		P.O.BOX 1283			CLIVE	IA	50325	
HARING TOWNSHIP TREASURER		515 BELL AVE			CADILLAC	MI	49601	
Haring, Katlyn A		Address on File						
Haring, Michael		Address on File						
HARKEN		M. ARON CORPORATION	39 CHERRY AVE		WATERBURY	CT	06702	
HARKER, MALLORY D		ADDRESS ON FILE						
HARKHAM INDUSTRIES		857 S SAN PEDRO ST	SUITE 300		LOS ANGELES	CA	90014	
HARKHAM INDUSTRIESDBAJ. MARTIN		857 SOUTH SAN PEDRO	SUITE 300		LOS ANGELES	CA	90014	
HARKINS, CAROLINE A		ADDRESS ON FILE						
HARKINS, ELYSSA L		ADDRESS ON FILE						
HARKNESS, CHRISTINA L		ADDRESS ON FILE						
HARKNESS, STACEY L		ADDRESS ON FILE						
HARL, CORA O		ADDRESS ON FILE						
HARLAN CITY TAX OFFICE		PO BOX 783			HARLAN	KY	40831	
HARLAN COUNTY BOARD OF EDUCATION		251 BALL PARK RD			HARLAN	KY	40831	
HARLAN COUNTY BOARD OF EDUCATION		279 BALL PARK ROAD			HARLAN	KY	40831	
HARLAN COUNTY SHERIFF	Attn Legal Department	PO Box 783			Harlan	KY	40831	
HARLAN DAILY ENTERPRISE		PO BOX 690	CIVITAS MEDIA LLC		MIAMISBURG	OH	45342	
HARLAN MUSETTES		PO BOX 1711			HARLAN	KY	40831	
HARLAN, CITY OF TAX COLLECTOR	Attn Legal Department	PO Box 783			Harlan	KY	40831	
HARLAN, KAITLIN		ADDRESS ON FILE						

Exhibit K
 Creditor Matrix
 Served via First Class Mail

CreditorName	CreditorNoticeName	Address1	Address2	Address3	City	State	Zip	Country
Harland Clarke	Attn Director or Officer	15955 La Cantera Parkway			San Antonio	TX	78256	
Harland Clarke	Attn Legal Department	15955 La Cantera Parkway			San Antonio	TX	78256	
HARLEY DAVIDSON/HADDAD		90 E. 5TH STREET			BAYONNE	NJ	10001	
HARLEY INC		725 MONTEE DE LIESSE			ST LAURENT	QC	H4T 1P5	Canada
Harlin, Brittany N		Address on File						
Harlin, Brittany N		Address on File						
HARLINGEN GLASS CO., INC		1905 E HARRISON	P.O. BOX 530309		HARLINGEN	TX	78553	
HARLINGEN TAX OFFICE	Attn Legal Department	CORPORATION TAX	609 N 77 Sunshine Strip		Harlingen	TX	78550	
HARLINGEN TAX OFFICE		TAX COLLECTOR	P.O. BOX 2643		HARLINGEN	TX	78551	
Harlow, Amanda D		Address on File						
Harlow, Christopher B		Address on File						
HARLYN SALES, INC		20731 VALLE FORGE CIRCLE			KING OF PRUSSIA	PA	19406	
HARM, DAWN		ADDRESS ON FILE						
HARMAN		PO BOX 2502			NIAGARA FALLS	NY	14302	
Harman, Carol L		Address on File						
HARMENING, CARLI K		ADDRESS ON FILE						
HARMER, ASHLEY L		ADDRESS ON FILE						
HARMON II, MELVIN L		ADDRESS ON FILE						
HARMON, ALEXIS M		ADDRESS ON FILE						
Harmon, Andrea B		Address on File						
Harmon, Bambi		ADDRESS ON FILE						
HARMON, BETHANY R		ADDRESS ON FILE						
HARMON, BRIANNA G		ADDRESS ON FILE						
Harmon, Cheryl M		Address on File						
HARMON, DONNA		ADDRESS ON FILE						
Harmon, Ebony S		Address on File						
HARMON, ERIN N		ADDRESS ON FILE						
HARMON, HANNAH S		ADDRESS ON FILE						
Harmon, Harlee H		ADDRESS ON FILE						
Harmon, Helen B		Address on File						
HARMON, JENNIFER E		ADDRESS ON FILE						
HARMON, JEREMIAH I		ADDRESS ON FILE						
HARMON, MAX A		ADDRESS ON FILE						
Harmon, Max A		ADDRESS ON FILE						
HARMON, MIRANDA R		ADDRESS ON FILE						
HARMON, MISTIE		ADDRESS ON FILE						
HARMON, REKINYA		ADDRESS ON FILE						
HARMON, SANDRA J		ADDRESS ON FILE						
HARMON, TERRA		ADDRESS ON FILE						
Harmon, Tracey		Address on File						
HARMON, TRACEY		ADDRESS ON FILE						
Harmons, Inc	Byzantine	Theresa A. Omogrosso	Attn Accounts Receivable	P.O. Box 1567	Beaver Falls	PA	15010	
HARMONY HOME CHILDRENS ADVOCACY CENTER		910 C S. GRANT			ODESSA	TX	79761	
HARMONY HOUSE DOMESTIC VIOLENCE SHELTER INC		200 MAIN STREET SUITE 208	PO BOX 2925		LAGRANGE	GA	30241	
Harms, Samantha J		ADDRESS ON FILE						
Harms, Samantha J		ADDRESS ON FILE						
HARMS, SARAH		ADDRESS ON FILE						
HARNDEN, KATHERINE M		ADDRESS ON FILE						
Harne, Jennifer L		Address on File						
Harne, Jennifer L		Address on File						

Exhibit K
 Creditor Matrix
 Served via First Class Mail

CreditorName	CreditorNoticeName	Address1	Address2	Address3	City	State	Zip	Country
HARNESS HOUSE/JOHN HENRY		BOX 749 FDR STA	MEINHIRD COMM CORP		NEW YORK	NY	10022	
HARNESS, ANDREA		ADDRESS ON FILE						
Harness, Bernice		Address on File						
HARNESS, BRITTNY R		ADDRESS ON FILE						
HARNESS, COURTENEY R		ADDRESS ON FILE						
HARNESS, JACOB T		ADDRESS ON FILE						
Harness, Roshadric S		Address on File						
Harness, Roshadric S		Address on File						
HARNETT COUNTY	Attn Legal Department	305 W Cornelius Harnett Blvd Ste 101			Lillington	NC	27546	
HARNETT COUNTY	Attn Legal Department	700 McKinney Parkway			Lillington	NC	27546	
HARNETT COUNTY TAX COLLECTOR		305 W CORNELIUS HARNETT BLVD	SUITE 101		LILLINGTON	NC	27546	
HARNEY, LATOYA S		ADDRESS ON FILE						
HARNEY, TAYLOR		ADDRESS ON FILE						
HARNISH, JORDAN		ADDRESS ON FILE						
HARO, JESSICA		ADDRESS ON FILE						
HAROLD L LIBBY BUSINESS TRUST		803 COMMONWEALTH DRIVE			WARRENDALE	PA	15086	
Harold L Libby Business Trust - Robert S Libby, Trustee	James Libby	c/o H L Libby Corporation	803 Commonwealth Drive		Warrendale	PA	15086	
HAROLDS PLUMBING		136 RAMBLEWOOD RD			SYLVESTER	GA	31791	
HAROLDS PLUMBING		167 NEW COVENANT RD			ABBEVILLE	GA	31001	
HAROLDS PLUMBING		C/O WANDA USSERY	PO BOX 936		FITZGERALD	GA	31750	
HARON, DEONYA		ADDRESS ON FILE						
Haro-Quevedo, Oyuki		Address on File						
HARP, KATHY D		ADDRESS ON FILE						
HARP, RAVEN		ADDRESS ON FILE						
HARP, REBECCA L		ADDRESS ON FILE						
HARPER IND		350 FIFTH AVE SUITE 909			NEW YORK	NY	10118	
HARPER JEWELRY CO, INC		114 N MECKLENBURG AVE			SOUTH HILL	VA	23970	
HARPER SANITATION SERVICE INC		PO BOX 1307			WOODWARD	OK	73802	
Harper Sanitation Service, Inc	Attn Legal Department	1020 East Hanks Trail			Woodward	OK	73801	
HARPER, ALYSSA		ADDRESS ON FILE						
HARPER, ALYSSA		ADDRESS ON FILE						
HARPER, ARIAL D		ADDRESS ON FILE						
Harper, Barbara D		Address on File						
Harper, Bethany		Address on File						
HARPER, BEULAH		ADDRESS ON FILE						
Harper, Brandon		Address on File						
HARPER, CARLYE P		Address on File						
Harper, Chase		Address on File						
Harper, Chasity		Address on File						
HARPER, CHEYENNE		ADDRESS ON FILE						
Harper, Cortney		Address on File						
HARPER, CYNTHIA A		ADDRESS ON FILE						
HARPER, ERIKA B		ADDRESS ON FILE						
Harper, Ezra D		Address on File						
HARPER, GABRIELLE		ADDRESS ON FILE						
HARPER, JAZZMINE A		ADDRESS ON FILE						
Harper, Julie B		Address on File						
HARPER, KAREN		ADDRESS ON FILE						
HARPER, KERRY L		ADDRESS ON FILE						
HARPER, LINDSAY A		ADDRESS ON FILE						

Exhibit K
 Creditor Matrix
 Served via First Class Mail

CreditorName	CreditorNoticeName	Address1	Address2	Address3	City	State	Zip	Country
HARPER, MARCUS T		ADDRESS ON FILE						
Harper, Raymond E		Address on File						
HARPER, SAMANTHA		ADDRESS ON FILE						
HARPER, SHANE M		ADDRESS ON FILE						
HARPER, SHIRLEY		Address on File						
HARPER, STACY J		ADDRESS ON FILE						
HARPER, SYDNEY E		ADDRESS ON FILE						
HARPER, TYVONNA R		Address on File						
HARPERS BAZAAR		P.O. BOX 7176			RED OAK	IA	51591-2176	
HARPERS BAZAAR		PO BOX 7186			RED OAK	IA	51591	
HARPERS BAZAAR		P.O.BOX 7529			RED OAK	IA	51591-0529	
HARPERS BAZAAR		PO BOX 8464			RED OAK	IA	51591-1464	
HARPERS PLUMBING COMPANY, INC		PO BOX 702			ROCKY MOUNT	VA	24151	
HARPRING, EMMA N		ADDRESS ON FILE						
HARPSTER, SAMANTHA D		ADDRESS ON FILE						
HARREL, ELAINA		ADDRESS ON FILE						
HARRELL DIVERSIFIED		ADDRESS ON FILE						
HARRELL JR, TONY A		ADDRESS ON FILE						
Harrell, Adriana Y		Address on File						
Harrell, Cheyenne N		Address on File						
HARRELL, EMILY		ADDRESS ON FILE						
HARRELL, ENDYA D		ADDRESS ON FILE						
HARRELL, ILEXIUS B		ADDRESS ON FILE						
Harrell, Jennifer L		Address on File						
HARRELL, KAILEY S		ADDRESS ON FILE						
Harrell, Kelli A		ADDRESS ON FILE						
HARRELL, KRISTIN D		ADDRESS ON FILE						
HARRELL, MONTERAL L		ADDRESS ON FILE						
Harrell, Sharon A		Address on File						
HARRELL, TRIVIA M		ADDRESS ON FILE						
HARRELSON, CARRIE F		ADDRESS ON FILE						
HARRIETS HOUSE INC		PO BOX 569			DEMOPOLIS	AL	36732	
HARRINGTON, ANDREW J		ADDRESS ON FILE						
Harrington, Andrew J (Andy)		Address on File						
HARRINGTON, ASPEN M		ADDRESS ON FILE						
HARRINGTON, CHRISTOPHER C		ADDRESS ON FILE						
HARRINGTON, DANIELLE D		ADDRESS ON FILE						
HARRINGTON, DONYELLE A		ADDRESS ON FILE						
HARRINGTON, ELIZABETH M		ADDRESS ON FILE						
HARRINGTON, EMILY B		ADDRESS ON FILE						
HARRINGTON, HOLLY C		ADDRESS ON FILE						
HARRINGTON, LORA G		ADDRESS ON FILE						
HARRINGTON, MCKENZIE		ADDRESS ON FILE						
HARRINGTON, MELINDA K		ADDRESS ON FILE						
Harrington, Melissasue		Address on File						
HARRINGTON, RACHAEL		ADDRESS ON FILE						
HARRINGTON, SAMANTHA M		ADDRESS ON FILE						
HARRINGTON, SHANNON R		ADDRESS ON FILE						
HARRINGTON, STEPHANIE		ADDRESS ON FILE						
Harrington, Susan C		Address on File						
HARRIS CO MUD #149	HARRIS COUNTY MUD 149	1300 POST OAK BLVD STE 1400			HOUSTON	TX	77056-3078	
HARRIS CO. F.W.S.D. #51	Attn Legal Department	12012 WICKCHESTER LN, STE 120			HOUSTON	TX	77079	

Exhibit K
 Creditor Matrix
 Served via First Class Mail

CreditorName	CreditorNoticeName	Address1	Address2	Address3	City	State	Zip	Country
HARRIS CO. M.U.D. #257	HARRIS COUNTY MUD 257	1300 POST OAK BLVD STE 1400			HOUSTON	TX	77056-3078	
HARRIS COUNTY ALARM DETAIL		9418 JENSEN DR # A			HOUSTON	TX	77093	
HARRIS COUNTY ALARM DETAIL		P.O.BOX 4049			HOUSTON	TX	77210-4049	
Harris County Attorneys Office		1019 Congress, 15th Floor			Houston	TX	77002	
Harris County et al	Harris County et al	PO Box 3547			Houston	TX	77253-3547	
HARRIS COUNTY HOSPITAL		PO BOX 203635			HOUSTON	TX	77216	
HARRIS COUNTY M.U.D. #132		PO BOX 684000			HOUSTON	TX	77268	
HARRIS COUNTY M.U.D. #132		11111 KATY FREEWAY, SUITE 725			HOUSTON	TX	77079	
HARRIS COUNTY MUD #132	Attn Legal Department	11111 Katy Freeway Suite 725			Houston	TX	77079	
HARRIS COUNTY MUD #132	HARRIS COUNTY MUD 132	1621 MILAM ST FL 3			HOUSTON	TX	77002-8059	
HARRIS COUNTY MUD #132		11111 KATY FRWY #725			HOUSTON	TX	77079	
HARRIS COUNTY MUD #170	HARRIS COUNTY MUD 170	1621 MILAM ST FL 3			HOUSTON	TX	77002-8059	
HARRIS COUNTY MUD #170	HARRIS COUNTY MUNICIPAL UTILITY DISTRICT #170	17495 VILLAGE GREEN DRIVE			HOUSTON	TX	77040	
HARRIS COUNTY MUD #257	Attn Legal Department	11111 Katy Freeway Suite 725			Houston	TX	77079	
HARRIS COUNTY MUD #257	Mark Collins, President	1300 Post Oak Blvd, Ste 1400	Schwartz Page & Harding LLP		Houston	TX	77056-3078	
HARRIS COUNTY MUD #257		PO BOX 4824			HOUSTON	TX	77210-4824	
HARRIS COUNTY MUD# 132	Tim Stime, President	1301 McKinney St, Ste 5100			Houston	TX	77010-3095	
HARRIS COUNTY TAX COLLECTOR	Attn Legal Department	11111 Katy Freeway Suite 725			Houston	TX	77079	
HARRIS COUNTY TAX COLLECTOR		P.O. BOX 4622			HOUSTON	TX	77210	
HARRIS COUNTY TAX COLLECTOR		PO BOX 4576			HOUSTON	TX	77210-4576	
HARRIS COUNTY WCID #109	Attn Legal Department	PO BOX 3155			HOUSTON	TX	77253	
Harris County, Kingwood		3335 Valley Gardens Dr			Kingwood	TX	77345-1364	
HARRIS DIVERSIFIED SERVICES, INC		231 WEST MAIN ST STE 200			CANTON	GA	30114	
HARRIS -GREEN, SHANNON		ADDRESS ON FILE						
HARRIS PLUMBING		630 DEON ST			BURLEY	ID	83318	
HARRIS, ALLISON D		ADDRESS ON FILE						
HARRIS, ALYSON		ADDRESS ON FILE						
HARRIS, AMANDA		ADDRESS ON FILE						
Harris, Amber		ADDRESS ON FILE						
HARRIS, AMBER N		ADDRESS ON FILE						
HARRIS, AMY E		ADDRESS ON FILE						
Harris, Andrea		Address on File						
HARRIS, ANDREW J		ADDRESS ON FILE						
Harris, Angela		Address on File						
HARRIS, ANGELA M		ADDRESS ON FILE						
HARRIS, ANTONIO D		ADDRESS ON FILE						
HARRIS, ANYSSIA M		ADDRESS ON FILE						
HARRIS, ASHLEY		ADDRESS ON FILE						
HARRIS, AUDREY L		ADDRESS ON FILE						
HARRIS, BAILEY A		ADDRESS ON FILE						
Harris, Barbara J (Barb)		Address on File						
Harris, Betty M		Address on File						
HARRIS, BRANDY		ADDRESS ON FILE						
HARRIS, BRENDA D		ADDRESS ON FILE						
Harris, Briana L		Address on File						
HARRIS, BRUCE W		ADDRESS ON FILE						
HARRIS, CAITLIN E		ADDRESS ON FILE						
HARRIS, CAROLINE B		ADDRESS ON FILE						
HARRIS, CASSANDRA		ADDRESS ON FILE						
HARRIS, CATELYN		ADDRESS ON FILE						

Exhibit K
 Creditor Matrix
 Served via First Class Mail

CreditorName	CreditorNoticeName	Address1	Address2	Address3	City	State	Zip	Country
Harris, Chad W		Address on File						
Harris, Chad W		Address on File						
Harris, Charlotte R		ADDRESS ON FILE						
HARRIS, CHELSEA		ADDRESS ON FILE						
HARRIS, CHELSEA		ADDRESS ON FILE						
Harris, Christopher M		Address on File						
Harris, Christopher M		Address on File						
HARRIS, CHRISTYN R		ADDRESS ON FILE						
HARRIS, CINDY D		ADDRESS ON FILE						
HARRIS, COLTON L		ADDRESS ON FILE						
HARRIS, COREY		ADDRESS ON FILE						
HARRIS, COREY		ADDRESS ON FILE						
Harris, Dana M		Address on File						
HARRIS, DAPHNE R		ADDRESS ON FILE						
HARRIS, DARREL		ADDRESS ON FILE						
HARRIS, DAVID K		ADDRESS ON FILE						
HARRIS, DEBORAH F		ADDRESS ON FILE						
Harris, Debra C		Address on File						
HARRIS, DEBRA C		ADDRESS ON FILE						
HARRIS, DEBRA C		ADDRESS ON FILE						
HARRIS, DELYNN		ADDRESS ON FILE						
HARRIS, DESTINY A		ADDRESS ON FILE						
Harris, Devera R		ADDRESS ON FILE						
Harris, Diamond		Address on File						
HARRIS, DONQUENESHA S		ADDRESS ON FILE						
HARRIS, DOROTHY E		ADDRESS ON FILE						
HARRIS, DUSTIN T		ADDRESS ON FILE						
Harris, Dynasty		ADDRESS ON FILE						
Harris, Fannie R		Address on File						
HARRIS, FANNIE R		ADDRESS ON FILE						
HARRIS, HAILEY N		ADDRESS ON FILE						
Harris, Hanah G		Address on File						
Harris, Hannah C		Address on File						
Harris, Iesiah	Molly Brooks	Outten & Golden LLP	685 Third Ave, 25th Floor		New York	NY	10017	
HARRIS, IESIAH J		ADDRESS ON FILE						
Harris, Jaada		Address on File						
HARRIS, JACKLYN N		ADDRESS ON FILE						
Harris, Jacob M		Address on File						
HARRIS, JACOB T		ADDRESS ON FILE						
HARRIS, JADA		ADDRESS ON FILE						
HARRIS, JAIMIE M		ADDRESS ON FILE						
HARRIS, JANICE E		ADDRESS ON FILE						
Harris, Janice E		ADDRESS ON FILE						
HARRIS, JASMYN R		ADDRESS ON FILE						
Harris, Jennifer (jennifer)		Address on File						
HARRIS, JESSICA L		ADDRESS ON FILE						
Harris, Jill M		Address on File						
HARRIS, JOHNNIE N		ADDRESS ON FILE						
HARRIS, JORDYN		ADDRESS ON FILE						
HARRIS, JOSEPH		Address on File						
HARRIS, JOSEPHINE D		ADDRESS ON FILE						
HARRIS, JOVONNI T		ADDRESS ON FILE						
HARRIS, KATELYN R		ADDRESS ON FILE						

Exhibit K
 Creditor Matrix
 Served via First Class Mail

CreditorName	CreditorNoticeName	Address1	Address2	Address3	City	State	Zip	Country
HARRIS, KATHRYN		ADDRESS ON FILE						
HARRIS, KELLY		ADDRESS ON FILE						
Harris, Kiara L		Address on File						
Harris, Kirsten R		Address on File						
HARRIS, KOREY		ADDRESS ON FILE						
HARRIS, KRISTEN M		ADDRESS ON FILE						
HARRIS, KURTIS		ADDRESS ON FILE						
Harris, Kyle P		Address on File						
Harris, Kyle P		Address on File						
HARRIS, LACY D		ADDRESS ON FILE						
Harris, Laine		ADDRESS ON FILE						
HARRIS, LANIQUE A		ADDRESS ON FILE						
HARRIS, LASHONDA M		ADDRESS ON FILE						
Harris, Latasha B		Address on File						
HARRIS, LATRICE D		ADDRESS ON FILE						
HARRIS, LAUREN N		ADDRESS ON FILE						
Harris, Leah D		Address on File						
HARRIS, LEONDRA D		ADDRESS ON FILE						
HARRIS, LINDSAY		ADDRESS ON FILE						
HARRIS, LINDSAY M		ADDRESS ON FILE						
HARRIS, LISA		ADDRESS ON FILE						
HARRIS, LISA C		ADDRESS ON FILE						
HARRIS, LISA C		ADDRESS ON FILE						
HARRIS, LORETTA		ADDRESS ON FILE						
Harris, Lyndsie (Lyndsie)		Address on File						
HARRIS, LYNZEE M		ADDRESS ON FILE						
HARRIS, MAGHAN R		ADDRESS ON FILE						
Harris, Malcom		Address on File						
HARRIS, MARIAH N		ADDRESS ON FILE						
HARRIS, MARQUIESHA		ADDRESS ON FILE						
Harris, Mary A		Address on File						
HARRIS, MCKINZIE A		ADDRESS ON FILE						
Harris, Meghan E		Address on File						
HARRIS, MICHELE L		ADDRESS ON FILE						
HARRIS, MONIQUE E		ADDRESS ON FILE						
HARRIS, MONQUISHA L		ADDRESS ON FILE						
HARRIS, NICOLE		ADDRESS ON FILE						
HARRIS, NICOLE		ADDRESS ON FILE						
HARRIS, OLIVIA R		ADDRESS ON FILE						
HARRIS, OSHANAE		ADDRESS ON FILE						
HARRIS, PHILIP L		ADDRESS ON FILE						
HARRIS, QVALIN A		ADDRESS ON FILE						
Harris, Rachel		Address on File						
HARRIS, RACHELLE K		ADDRESS ON FILE						
HARRIS, REBEKAH		ADDRESS ON FILE						
HARRIS, REGJANAE Y		ADDRESS ON FILE						
HARRIS, RONNIE		ADDRESS ON FILE						
HARRIS, SABRINA		ADDRESS ON FILE						
Harris, Sabrina J		Address on File						
HARRIS, SAMANTHA		ADDRESS ON FILE						
HARRIS, SAMANTHA E		ADDRESS ON FILE						
HARRIS, SAMANTHA J		ADDRESS ON FILE						
HARRIS, SASHA		ADDRESS ON FILE						
Harris, Savana N		ADDRESS ON FILE						

Exhibit K
 Creditor Matrix
 Served via First Class Mail

CreditorName	CreditorNoticeName	Address1	Address2	Address3	City	State	Zip	Country
HARRIS, SAVANNA		ADDRESS ON FILE						
HARRIS, SCHICIARRA		ADDRESS ON FILE						
HARRIS, SEAN		ADDRESS ON FILE						
HARRIS, SHAIN D		ADDRESS ON FILE						
Harris, Sharon		Address on File						
Harris, Shavanta		Address on File						
HARRIS, SHAWN		ADDRESS ON FILE						
HARRIS, SHAWN L		ADDRESS ON FILE						
HARRIS, SHAWN R		ADDRESS ON FILE						
Harris, Shelby		Address on File						
Harris, Shelby		Address on File						
HARRIS, SHELBY N		ADDRESS ON FILE						
HARRIS, SHOMARI		ADDRESS ON FILE						
Harris, Sierra		ADDRESS ON FILE						
HARRIS, SLOANE L		ADDRESS ON FILE						
HARRIS, STACI		Address on File						
HARRIS, TABITHA P		ADDRESS ON FILE						
HARRIS, TAMARA A		ADDRESS ON FILE						
Harris, Tara		ADDRESS ON FILE						
HARRIS, TERENCE		ADDRESS ON FILE						
HARRIS, TREMAIN J		ADDRESS ON FILE						
HARRIS, VIRGIE		ADDRESS ON FILE						
HARRIS, XYLAN		ADDRESS ON FILE						
HARRIS, ZATALYA M		ADDRESS ON FILE						
HARRIS, ZENTAVIA J		ADDRESS ON FILE						
HARRISON CAD	Attn Legal Department	PO BOX 818			MARSHALL	TX	75671	
Harrison Center, LLC	Wurster Investments LLC	10553 A Harrison Avenue			Harrison	OH	45030	
Harrison Central Appraisal District		P.O. Box 1269			Round Rock	TX	78680-1269	
HARRISON COUNTY GLASS CO		1200 E. GRAND AVE.			MARSHALL	TX	75670	
HARRISON COUNTY TAX COLLECTOR	Attn Legal Department	PO Box 967			Marshall	TX	75671	
HARRISON, AKEEM		ADDRESS ON FILE						
Harrison, Alexia		Address on File						
HARRISON, ALLI D		ADDRESS ON FILE						
HARRISON, AMBER M		ADDRESS ON FILE						
HARRISON, ASHLYN B		ADDRESS ON FILE						
HARRISON, AUSTIN		ADDRESS ON FILE						
HARRISON, BRANDI N		ADDRESS ON FILE						
HARRISON, CIARA		ADDRESS ON FILE						
Harrison, Ciara N		ADDRESS ON FILE						
HARRISON, COLLEEN F		ADDRESS ON FILE						
HARRISON, COURTNEY M		ADDRESS ON FILE						
Harrison, Debbie L		Address on File						
Harrison, Ella		Address on File						
Harrison, Emily C		Address on File						
Harrison, Emily C		Address on File						
Harrison, Emily M		Address on File						
HARRISON, EMILY M		ADDRESS ON FILE						
Harrison, Emily S		Address on File						
Harrison, Jamar A (jamar)		Address on File						
HARRISON, JAYLEN		ADDRESS ON FILE						
Harrison, Jessica		Address on File						
HARRISON, KENDRA B		ADDRESS ON FILE						
HARRISON, LAISHA		ADDRESS ON FILE						
HARRISON, MATILDA B		ADDRESS ON FILE						

Exhibit K
 Creditor Matrix
 Served via First Class Mail

CreditorName	CreditorNoticeName	Address1	Address2	Address3	City	State	Zip	Country
HARRISON, MELINDA		ADDRESS ON FILE						
HARRISON, MIRANDA L		ADDRESS ON FILE						
HARRISON, PATRICE L		ADDRESS ON FILE						
HARRISON, ROBBIE D		ADDRESS ON FILE						
HARRISON, RUSTIN		ADDRESS ON FILE						
HARRISON, SHELBY L		ADDRESS ON FILE						
HARRISON, SKYLER M		ADDRESS ON FILE						
Harrison, Stormy		ADDRESS ON FILE						
Harrison, Sydney		Address on File						
Harrison, Tabitha S		Address on File						
HARRISON, TRINITY		ADDRESS ON FILE						
HARRISON, VELENCIA		ADDRESS ON FILE						
Harrison, Zylanda X		Address on File						
HARRISONJR, TERRELL L		ADDRESS ON FILE						
HARRISONS LOCK SERVICE		307 H WEST MAIN ST.			LEBANON	TN	37087	
Harris-Phillips, Crystal M		Address on File						
HARRIS-SMITH, TIA M		ADDRESS ON FILE						
HARRIS-THOMAS, JAMECIA		ADDRESS ON FILE						
HARROD, LISA		ADDRESS ON FILE						
Harrouet, Julie		Address on File						
Harrover, Rebecca L		Address on File						
HARROW, JUDITH		ADDRESS ON FILE						
HARRY & DAVID CORP		PO BOX 9100	2500S PACIFIC HIGHWAY		MEDFORD	OR	97501	
HARRY AND DAVID		PO BOX 712			MEDFORD	OR	97501	
HARRY D LANE		ADDRESS ON FILE						
HARRY, CANDACE N		ADDRESS ON FILE						
HARRY, LINDSEY A		ADDRESS ON FILE						
Harry, Netsheca		ADDRESS ON FILE						
HARRY, NETSHECA O		ADDRESS ON FILE						
HARRY, SHARNICE		ADDRESS ON FILE						
Harsel, Brad E		Address on File						
HARSEL, BRAD E		ADDRESS ON FILE						
HARSEL, BRAD E		ADDRESS ON FILE						
HARSHA, MARK M		ADDRESS ON FILE						
Harshman, Kyler T		Address on File						
HART ELECTRIC, INC		201 S. RAILROAD ST.	PO BOX 291		MATTHEWS	MO	63867	
HART, ASHLEY		ADDRESS ON FILE						
HART, ASHLI L		ADDRESS ON FILE						
HART, ASHTON		ADDRESS ON FILE						
HART, BRITTANY		ADDRESS ON FILE						
HART, CASEY M		ADDRESS ON FILE						
HART, CHASHA C		ADDRESS ON FILE						
HART, ISABEL		ADDRESS ON FILE						
HART, JAMES		ADDRESS ON FILE						
HART, JDAREAN K		ADDRESS ON FILE						
HART, JILL M		ADDRESS ON FILE						
HART, LADONNA		ADDRESS ON FILE						
HART, LATASHA Y		ADDRESS ON FILE						
HART, LNAE		ADDRESS ON FILE						
Hart, Margarita A		Address on File						
HART, MARQUITA		ADDRESS ON FILE						
Hart, Melinda		Address on File						
HART, MELINDA		ADDRESS ON FILE						

Exhibit K
 Creditor Matrix
 Served via First Class Mail

CreditorName	CreditorNoticeName	Address1	Address2	Address3	City	State	Zip	Country
HART, RACHEL C		ADDRESS ON FILE						
Hart, Skyla D		Address on File						
Hart, Tamesha		Address on File						
HART, THOMAS		ADDRESS ON FILE						
HART, TORI E		ADDRESS ON FILE						
Hart, Yubiza		Address on File						
HARTE-HANKS		PO BOX 911688			DALLAS	TX	75391-1688	
HARTE-HANKS		P.O.BOX 911957			DALLAS	TX	75391-1957	
HARTE-HANKS DATA TECHNOLOGICS		PO BOX 911936			DALLAS	TX	75391-1936	
HARTERS FOX VALLEY DISPOSAL		W17620 COUNTY ROAD O			WITTENBERG	WI	54499	
HARTFIEL, QUITA		ADDRESS ON FILE						
HARTFORD FIRE INSURANCE CO		PO BOX 731178			DALLAS	TX	75373-1178	
HARTFORD FIRE INSURANCE CO		FLOOD INSURANCE PROCESS CNTR	P.O. BOX 4609		DEERFIELD BEACH	FL	33442	
HARTFORD FIRE INSURANCE CO		PO BOX 660916			DALLAS	TX	75266	
Hartford Insurance Co. of the Midwest	Attn Legal Department	1 Hartford Plaza			Hartford	CT	06155	
Hartford Insurance Co. of the Midwest	The Hartford Financial	690 Asylum Avenue			Hartford	CT	06155	
Hartford Insurance Co. of the Midwest		One Hartford Plaza			Hartford	CT	06155	
HARTFORD, KAITLIN L		ADDRESS ON FILE						
HARTFORD, KENDA N		ADDRESS ON FILE						
HARTLE, STEPHENIE		ADDRESS ON FILE						
Hartley County Appraisal District	Hartley County Appraisal District	c/o PBFCM	PO Box 9132		Amarillo	TX	79105	
HARTLEY COUNTY TAX COLLECTOR	Attn Legal Department	PO Box 405			Hartley	TX	79044	
HARTLEY OIL COMPANY		PO BOX 730			WASHINGTON C.H.	OH	43160	
HARTLEY, KIM B		ADDRESS ON FILE						
HARTLEY, MITTIE E		ADDRESS ON FILE						
HARTLEY, SONGJA		ADDRESS ON FILE						
HARTLEY, SUSION L		ADDRESS ON FILE						
HARTLINE BARGER LLP AND BETTY GALLAGHER		8750 N CENTRAL EXPRESSWAY STE 1600			DALLAS	TX	75231	
HARTMAN HEATING & COOLING		PO BOX 154			LAKEVILLE	IN	46536	
Hartman, Charley L		Address on File						
Hartman, Charley L		Address on File						
HARTMAN, KALEB		ADDRESS ON FILE						
HARTMAN, KELLI A		ADDRESS ON FILE						
HARTMAN, MEGAN M		ADDRESS ON FILE						
HARTMAN, NANCY		Address on File						
HARTMAN, PAIGE		ADDRESS ON FILE						
HARTMAN, PREZLEY E		ADDRESS ON FILE						
Hartman, Rachel M		Address on File						
HARTMAN, ROBERT J		ADDRESS ON FILE						
Hartman, Tasha		ADDRESS ON FILE						
HARTMAN, TASHA		ADDRESS ON FILE						
HARTMARX CORP		101 N WACKER DR			CHICAGO	IL	60606	
Hartmetz, Cheryl A		Address on File						
HARTNESS, RHONDA L		ADDRESS ON FILE						
HARTNETT, KEIKO		ADDRESS ON FILE						
Hartranft Iii, Marcus E		Address on File						
Hartranft Iii, Marcus E		ADDRESS ON FILE						
Hartranft, Martha		Address on File						
HART-ROSE, HAYLEY N		ADDRESS ON FILE						
HARTSFIELD, PEGGY		ADDRESS ON FILE						
HARTSOE, WHITNEY M		ADDRESS ON FILE						

Exhibit K
 Creditor Matrix
 Served via First Class Mail

CreditorName	CreditorNoticeName	Address1	Address2	Address3	City	State	Zip	Country
HARTSVILLE HIGH SCHOOL- RED FOX CLUB		701 LEWELLYN AVE			HARTSVILLE	SC	29550	
Hartsville Mall Company	Melissa H. King	PO Box 1753			Hartsville	SC	29551	
HARTSVILLE NORTHERN LEAGUE		PO BOX 853			HARTSVILLE	SC	29551	
HARTWELL, ALYSSA M		ADDRESS ON FILE						
HARTWELL, DONNA K		ADDRESS ON FILE						
HARTWELL, TATE A		ADDRESS ON FILE						
Hartzo, Christi L		Address on File						
HARTZO, CHRISTI L		ADDRESS ON FILE						
Hartzog, Doretta		Address on File						
HARVARD AIMES GROUP		6 HOLCOMB ST.			WEST HAVEN	CT	06516	
HARVES ROASTING DBA SCOOTERS		6824 J STREET			OMAHA	NE	68117	
HARVEST TEXARKANA FOOD BANK		PO BOX 707			TEXARKANA	TX	75504	
HARVEST TRADING CO		61 ACCORD PARK DRIVE			NORWELL	MA	02061	
Harvey Davis, Lorene		Address on File						
HARVEY LEWIS DESIGNS		326 FIRST ST, STE 11			ANNAPOLIS	MD	21403	
Harvey Square LP		Attn Mike Sandefur	3402 Texas Blvd		Texarkana	TX	75503	
Harvey, Anthony D		Address on File						
Harvey, Billie J		Address on File						
HARVEY, BRANDI		ADDRESS ON FILE						
HARVEY, CHELSEA		ADDRESS ON FILE						
HARVEY, DAJA		ADDRESS ON FILE						
HARVEY, DELLA A		ADDRESS ON FILE						
HARVEY, DUSTY		ADDRESS ON FILE						
Harvey, Edna M		Address on File						
HARVEY, GLENDA		ADDRESS ON FILE						
HARVEY, HAYLEY R		ADDRESS ON FILE						
HARVEY, HOPE E		ADDRESS ON FILE						
HARVEY, HOUSTON S		ADDRESS ON FILE						
Harvey, Isabella		ADDRESS ON FILE						
HARVEY, JADA L		ADDRESS ON FILE						
HARVEY, JANAIJA Z		ADDRESS ON FILE						
HARVEY, JERONA F		ADDRESS ON FILE						
Harvey, Jessica		Address on File						
Harvey, Kristen A		Address on File						
HARVEY, KRISTINA		ADDRESS ON FILE						
HARVEY, LATASHA		ADDRESS ON FILE						
HARVEY, LAUREL M		ADDRESS ON FILE						
HARVEY, LEAH ELISABE		ADDRESS ON FILE						
HARVEY, LISA		ADDRESS ON FILE						
HARVEY, MEAGAN R		ADDRESS ON FILE						
HARVEY, MEGAN		ADDRESS ON FILE						
HARVEY, NELDA J		ADDRESS ON FILE						
Harvey, Ola M		Address on File						
HARVEY, PEYTON		ADDRESS ON FILE						
Harvey, Shakeda L		ADDRESS ON FILE						
HARVEY, TERRI L		ADDRESS ON FILE						
HARVEY, TSHOMBA		ADDRESS ON FILE						
Harvey, Vanessa H		ADDRESS ON FILE						
HARVEYS ELECTRIC CO		413 S ASH.			PERRYTON	TX	79070	
HARVIC INTERNATIONAL		10 WEST 33RD ST			NEW YORK	NY	10001	
HARVILL, AMBER M		ADDRESS ON FILE						
HARWELL, DESTINY M		ADDRESS ON FILE						
HARWELL, JAIME		ADDRESS ON FILE						

Exhibit K
 Creditor Matrix
 Served via First Class Mail

CreditorName	CreditorNoticeName	Address1	Address2	Address3	City	State	Zip	Country
HARWELL, MICHAEL A		ADDRESS ON FILE						
HARWELL, NETTIE E		ADDRESS ON FILE						
HASAN, DEJA I		ADDRESS ON FILE						
HASAN, TANYA		ADDRESS ON FILE						
HASBRO		CUST # 203932	P O BOX 281480		ATLANTA	GA	30384-1480	
HASBRO INTERNATIONAL TRADING		1027 NEW PORT AVE.			PAWTUCKET	RI	02862	
HASBRO, INC		HASBRO, INC.	P.O. BOX 281480		ATLANTA	GA	30384	
HASCHE, AUDREY		ADDRESS ON FILE						
Hasco Thibodaux, LLC	Craig Haskins	427-A Delaware Avenue			McComb	MS	39648	
HASENAUR, NICOLE R		ADDRESS ON FILE						
Hasenyager, Melissa		Address on File						
Hasenyager, Melissa		Address on File						
Hash, Emily		Address on File						
Hash, Madison		Address on File						
HASHI, ABDIAZIZ H		ADDRESS ON FILE						
HASHI, ABDIWAHID		ADDRESS ON FILE						
Hashi, Faduma		Address on File						
Hashi, Ifrah H (Ifarh)		Address on File						
Hashi, Ifrah H (Ifarh)		Address on File						
HASHI, YASSIN I		ADDRESS ON FILE						
HASKEL, DORIANNE D		ADDRESS ON FILE						
HASKELL JEWELS		PO BOX 798154			ST. LOUIS	MO	63179	
HASKELL JEWELS, LTD		HASKELL JEWELLS, LLC	PO BOX 798154		ST LOUIS	MO	63179	
HASKELL TIMEPIECES		HASKELL TIMEPIEES, LLC	114 SEAVIEW DRIVE		SECAUCUS	NJ	07096	
HASKELL, ALEXANDRA		ADDRESS ON FILE						
HASKINS, ERIC		ADDRESS ON FILE						
HASKINS, JESSICA A		ADDRESS ON FILE						
HASKINS, MARY		ADDRESS ON FILE						
Haskins, Nadine M		Address on File						
Hasley, Lucy		Address on File						
HASSAN, ASLI		ADDRESS ON FILE						
HASSAN, KHADIJA A		ADDRESS ON FILE						
Hassan, Riyadh D		Address on File						
HASSAN, SUMAR		ADDRESS ON FILE						
HASSELL, HAEGAN M		ADDRESS ON FILE						
Hassell, Kimberly		Address on File						
HASSELL, MARYANN		ADDRESS ON FILE						
HASSELL, SELINDA S		ADDRESS ON FILE						
HASSELMAN, KELSEY		ADDRESS ON FILE						
HASSLER, MELANIE		ADDRESS ON FILE						
HASTE, HOPE		ADDRESS ON FILE						
HASTE, NICOLE		ADDRESS ON FILE						
HASTING, ANGELA		ADDRESS ON FILE						
HASTING, ANGELA		ADDRESS ON FILE						
Hasting, Angela R		Address on File						
HASTING, ANGELA R		ADDRESS ON FILE						
HASTING, BROOKE N		Address on File						
HASTINGS, CHARLOTTE		ADDRESS ON FILE						
Hastings, Vella		Address on File						
HASTY HEATING & AIR		1050 MAIN ST			CHIPLEY	FL	32428	
Haswell, Laura		Address on File						
Haswell, Laura		Address on File						
HATCH, CHRISTOPHER D		ADDRESS ON FILE						

Exhibit K
 Creditor Matrix
 Served via First Class Mail

CreditorName	CreditorNoticeName	Address1	Address2	Address3	City	State	Zip	Country
HATCH, EMILY A		ADDRESS ON FILE						
HATCH, RACHEL D		ADDRESS ON FILE						
Hatch, Spanyolle		Address on File						
HATCHBACKS INC		16016 SW BOONES FEERY RD			LAKE OSWEGO	OR	97035	
Hatcher, Abbie R		ADDRESS ON FILE						
Hatcher, Bailey		Address on File						
HATCHER, CORA		ADDRESS ON FILE						
Hatchett, Cynthia		Address on File						
HATCHETT, KARLY A		ADDRESS ON FILE						
HATCHETT, VONIQUE		ADDRESS ON FILE						
HATFIELD, ABBIGAIL		ADDRESS ON FILE						
HATFIELD, AVIA		ADDRESS ON FILE						
Hatfield, Chelsea J		ADDRESS ON FILE						
Hatfield, Emma J		ADDRESS ON FILE						
HATFIELD, ERYNN		ADDRESS ON FILE						
HATFIELD, JASMINE F		ADDRESS ON FILE						
HATFIELD, NOELLE E		ADDRESS ON FILE						
HATFIELD, REBECCA		ADDRESS ON FILE						
HATFIELD, TAYLOR R		ADDRESS ON FILE						
HATFIELD, WESLEY A		ADDRESS ON FILE						
Hatfield, William M		Address on File						
HATHAWAY, BRITTNEY L		ADDRESS ON FILE						
HATHAWAY, MCGWIRE C		ADDRESS ON FILE						
HATHORN, BRIA K		ADDRESS ON FILE						
Hathorn, Kirsten		Address on File						
HATLEY, HALEY L		ADDRESS ON FILE						
HATLEY, HALEY L		ADDRESS ON FILE						
HATLEY, HANNAH		ADDRESS ON FILE						
Hatley, Jennifer		Address on File						
HATLEYS ELECTRICAL SERVICE, LLC		22461 OAKWOOD RD			ALBEMARLE	NC	28001-7639	
HATMAKER, AVERY G		ADDRESS ON FILE						
HATMAN, GRACIE L		ADDRESS ON FILE						
Hatt, Kirsten M		Address on File						
HATTEN, ALISHA M		ADDRESS ON FILE						
HATTEN, NAN N		ADDRESS ON FILE						
HATTLEY, PHYLLIS HATT		ADDRESS ON FILE						
HATTON, AMELIA		ADDRESS ON FILE						
Hatton, Candice M		Address on File						
Haubiel, Charles W., II		7658 Slate Ridge Blvd.			Reynoldsburg	OH	43068	
HAUCK (HONG KONG) LTD		19/F, TOY HOUSE	100 CANTON ROAD		KOWLOON	HK		Hong Kong
HAUCK HOLDING HANNIBAL MO II, LLC		4334 GLENDALE-MILFORD ROAD			CINCINNATI	OH	45242	
HAUCK HOLDING, LTD		4334 GLENDALE-MILFORD RD			CINCINNATI	OH	45242	
HAUCK HOLDING, LTD		7720 MONTGOMERY RD	1ST FLOOR		CINCINNATI	OH	45236	
HAUCK HOLDINGS NACOGDOCHES II		4334 GLENDALE-MILFORD RD.			CINCINNATI	OH	45242-3706	
HAUGEBROOK, PRINCESS V		ADDRESS ON FILE						
HAUGHT, JARROD L		ADDRESS ON FILE						
Haught, Thomas F		Address on File						
Haught, Thomas F		Address on File						
HAULCY, SANTORRIA		ADDRESS ON FILE						
Haun, Roger		Address on File						
Hauppauge Properties, LLC		1975 Hempstead Tpke, Ste 309			East Meadow	NY	11554	

Exhibit K
 Creditor Matrix
 Served via First Class Mail

CreditorName	CreditorNoticeName	Address1	Address2	Address3	City	State	Zip	Country
Haupt, Jacqueline		Address on File						
Hause, Kristin R		Address on File						
HAVELOCK DEVELOPMENT CORP		PO BOX 249			HAVELOCK	NC	28532	
HAVEN FOR HOPE OF BEXAR COUNTY		1 HAVEN FOR HOPE WAY			SAN ANTONIO	TX	78207	
HAVEN HOUSE FAMILY SHELTER		PO BOX 57			VICKSBURG	MS	39181	
HAVEN HOUSE INC		PO BOX 4875			POPLAR BLUFF	MO	63902	
HAVEN OF TIOGA COUNTY		48 EAST AVENUE			WELLSBORO	PA	16901	
HAVEN, STEPHANIE		ADDRESS ON FILE						
HAVENS, AMBER		ADDRESS ON FILE						
Havens, Brionna M		Address on File						
Havens, Diana L		Address on File						
HAVENS, KAYLEY M		ADDRESS ON FILE						
HAVERCAMP PRODUCTS		4734 POWELL AVE.			BIRMINGHAM	AL	35222	
Haverdink, Karissa N		Address on File						
HAVERSTOCK, EMMA		ADDRESS ON FILE						
HAVILAND, BRITTNEY E		ADDRESS ON FILE						
HAVLIK, DESTREA L		ADDRESS ON FILE						
HAVOC GIFTS (CANADA) INC		790 AERO DR.	SUITE 200		BUFFALO	NY	14225	
Hawaii Department of Commerce and Consumer Affairs - Hilo	Office of Consumer Protection	New Kaikoo Building	120 Pauahi Street	Suite 212	Hilo	HI	96720	
Hawaii Department of Commerce and Consumer Affairs - Honolulu	Office of Consumer Protection	235 S. Beretania St	Suite 801		Honolulu	HI	96813	
Hawaii Department of Commerce and Consumer Affairs - Wailuku	Office of Consumer Protection	1063 Lower Main St	Suite C-216		Wailuku	HI	96793	
HAWAIIAN HOST INC		15601 SOUTH AVALON BVD			GARDENA	CA	90248	
HAWES, COLTON L		ADDRESS ON FILE						
HAWFIELD, JUANITA		ADDRESS ON FILE						
HAWK MECHANICAL, LLC		1132 PASEO DEL PUEBLO SUR			TAOS	NM	87571	
Hawk, Rebekah M (Becky)		Address on File						
HAWKE & CO		HILLDUN CORPORATION	225 WEST 35TH STREET	10TH FLOOR	NEW YORK	NY	10001	
HAWKER BEECHCRAFT GLOBAL CUSTOMER SUPPORT, LLC		10511 E CENTRAL			WICHITA	KS	67206	
HAWKERSMITH, SHANDA B		ADDRESS ON FILE						
Hawkes, Christian D		ADDRESS ON FILE						
HAWKES, CYNTHIA		ADDRESS ON FILE						
Hawkes, Rosalyn C		Address on File						
HAWKES, TIHAIRRA		ADDRESS ON FILE						
Hawkins County Gas Utility	Attn Legal Department	202 Park Blvd			Rogersville	TN	37857	
HAWKINS COUNTY GAS UTILITY		PO BOX 667			ROGERSVILLE	TN	37857	
HAWKINS COUNTY RECORDER		PO BOX 235			ROGERSVILLE	TN	37857	
HAWKINS COUNTY TRUSTEE	Attn Legal Department	110 E Main St Rm 203			Rogersville	TN	37857	
HAWKINS ELECTRICAL CONTRACTORS, INC		P.O.BOX 1348			WISE	VA	24293	
Hawkins, Alexandria L		Address on File						
HAWKINS, ALLISON B		ADDRESS ON FILE						
HAWKINS, AMBER S		ADDRESS ON FILE						
HAWKINS, ANGEL A		ADDRESS ON FILE						
Hawkins, Angelina		Address on File						
HAWKINS, ARLEATHEIA N		ADDRESS ON FILE						
HAWKINS, BREANNA		ADDRESS ON FILE						
HAWKINS, BRENDA K		ADDRESS ON FILE						
HAWKINS, CHASADEE		ADDRESS ON FILE						

Exhibit K
 Creditor Matrix
 Served via First Class Mail

CreditorName	CreditorNoticeName	Address1	Address2	Address3	City	State	Zip	Country
HAWKINS, CHEYENNE		ADDRESS ON FILE						
HAWKINS, CHRISTOPHER		ADDRESS ON FILE						
HAWKINS, CHRISTOPHER		ADDRESS ON FILE						
Hawkins, Christopher D		Address on File						
HAWKINS, DEBRA		ADDRESS ON FILE						
Hawkins, Demarius S		Address on File						
Hawkins, Demarius S		Address on File						
HAWKINS, DIANYELLE M		ADDRESS ON FILE						
HAWKINS, FAITH		ADDRESS ON FILE						
HAWKINS, HANNAH M		ADDRESS ON FILE						
HAWKINS, HELEN A		ADDRESS ON FILE						
HAWKINS, JACOBY		ADDRESS ON FILE						
Hawkins, Jasmine S		Address on File						
Hawkins, Jasmine S		Address on File						
HAWKINS, JAYDA		ADDRESS ON FILE						
HAWKINS, JONTHAN R		ADDRESS ON FILE						
HAWKINS, JULIANA F		ADDRESS ON FILE						
Hawkins, Kelli		Address on File						
HAWKINS, KYNDALL D		Address on File						
HAWKINS, LAURIEANNA J		ADDRESS ON FILE						
HAWKINS, LERONIKA		ADDRESS ON FILE						
HAWKINS, MARGARETT L		ADDRESS ON FILE						
HAWKINS, MARY		ADDRESS ON FILE						
HAWKINS, MATTIE		ADDRESS ON FILE						
HAWKINS, MORIAH M		ADDRESS ON FILE						
HAWKINS, MUANERICKA		ADDRESS ON FILE						
HAWKINS, NIKETTA R		Address on File						
Hawkins, Quintessa S		Address on File						
HAWKINS, RENE E		Address on File						
HAWKINS, RENE E		ADDRESS ON FILE						
HAWKINS, TATYANA		ADDRESS ON FILE						
HAWKINS, TIMOTHY A		ADDRESS ON FILE						
Hawkins, Timothy A		ADDRESS ON FILE						
HAWKINS, VICTORIA A		ADDRESS ON FILE						
HAWKINS, WHITNEY L		ADDRESS ON FILE						
HAWKINS, ZACHARY J		ADDRESS ON FILE						
HAWKS, CHANDLER		Address on File						
HAWKS, JOSHUA Q		ADDRESS ON FILE						
HAWKS, PATRICIA L		ADDRESS ON FILE						
HAWLEY DISPOSAL SERVICE LLC		PO BOX 1121			LINDALE	TX	75771	
HAWLEY, JODIE A		ADDRESS ON FILE						
Hawley, Taylor G		Address on File						
HAWORTH, CYNTHIA S		ADDRESS ON FILE						
HAWS, BETHANY G		ADDRESS ON FILE						
Hawthorn, Donna		Address on File						
HAWTHORN, DONNA		ADDRESS ON FILE						
HAWTHORNE, ARIN		ADDRESS ON FILE						
HAWTHORNE, JESSIE		Address on File						
Hawthorne, Joann -		Address on File						
HAWTHORNE, KIMBERLY R		ADDRESS ON FILE						
HAWTHORNE, NATHANIEL		ADDRESS ON FILE						
HAXTON, LEXUS F		ADDRESS ON FILE						
HAY GROUP		P.O. BOX 828352			PHILADELPHIA	PA	19182-8352	
HAY, ALEXANDER		ADDRESS ON FILE						

Exhibit K
 Creditor Matrix
 Served via First Class Mail

CreditorName	CreditorNoticeName	Address1	Address2	Address3	City	State	Zip	Country
HAY, ASHTON B		ADDRESS ON FILE						
Hay, Caroline M		Address on File						
HAY, JENNIFER D		ADDRESS ON FILE						
HAY, JENNIFER D		ADDRESS ON FILE						
Hay, Susan G		Address on File						
Hayashi, Hannah		Address on File						
HAY-BUSH MECHANICAL		2301 INDIANAPOLIS ROAD			CRAWFORDSVILLE	IN	47933	
Haycraft, Melissa Y		Address on File						
HAYDARI, PARVIN		ADDRESS ON FILE						
HAYDARI, RAFI		ADDRESS ON FILE						
HAYDEN, ALICE		ADDRESS ON FILE						
Hayden, Braxton K		ADDRESS ON FILE						
HAYDEN, KYRA		ADDRESS ON FILE						
HAYDEN, NICOLE B		ADDRESS ON FILE						
HAYES CREEK EMERGENCY PHYSICIANS		PO BOX 98622			LAS VEGAS	NV	89193	
HAYES, ALYSSA K		ADDRESS ON FILE						
Hayes, Antoinette		ADDRESS ON FILE						
Hayes, Barbara J		Address on File						
Hayes, Brandon		Address on File						
HAYES, BRELL		ADDRESS ON FILE						
HAYES, BRIGGETTE		ADDRESS ON FILE						
HAYES, CAMERON M		ADDRESS ON FILE						
HAYES, CASSIDY A		ADDRESS ON FILE						
Hayes, Cynthia		Address on File						
HAYES, DAKOTA		ADDRESS ON FILE						
HAYES, DANITIA K		ADDRESS ON FILE						
HAYES, DARWIN C		ADDRESS ON FILE						
HAYES, DESTINY M		ADDRESS ON FILE						
HAYES, FELECIA C		ADDRESS ON FILE						
HAYES, FRANCES		ADDRESS ON FILE						
HAYES, HEATHER N		ADDRESS ON FILE						
HAYES, JESSICA L		ADDRESS ON FILE						
Hayes, Joshua		ADDRESS ON FILE						
HAYES, KAITLYN		ADDRESS ON FILE						
HAYES, KAMARA D		ADDRESS ON FILE						
Hayes, Kiearra E		Address on File						
HAYES, LACY		ADDRESS ON FILE						
Hayes, Lauryn N		ADDRESS ON FILE						
HAYES, LITIESHA L		ADDRESS ON FILE						
Hayes, Lois M		Address on File						
HAYES, MARCUS K		ADDRESS ON FILE						
HAYES, MICHELLE S		ADDRESS ON FILE						
Hayes, Molonza F		ADDRESS ON FILE						
HAYES, NICHOLE R		ADDRESS ON FILE						
HAYES, PRECIOUS I		Address on File						
HAYES, RACHEL		ADDRESS ON FILE						
HAYES, RATAIJA L		ADDRESS ON FILE						
HAYES, REBECCA D		ADDRESS ON FILE						
HAYES, SADIE E		ADDRESS ON FILE						
HAYES, VICKIE		ADDRESS ON FILE						
Haygood, Torey		Address on File						
Haymon, April		ADDRESS ON FILE						
HAYMON, KYLA T		ADDRESS ON FILE						

Exhibit K
 Creditor Matrix
 Served via First Class Mail

CreditorName	CreditorNoticeName	Address1	Address2	Address3	City	State	Zip	Country
HAYMORE, DAWANNA		ADDRESS ON FILE						
HAYNES BESCO		CAPITAL SOLUTION BANCORP	12751 WORLD PLAZA LANE		FT. MYERS	FL	33907	
HAYNES, ABBY E		ADDRESS ON FILE						
HAYNES, ABIGAIL E		ADDRESS ON FILE						
HAYNES, ALEXANDRA		ADDRESS ON FILE						
Haynes, Alycia		ADDRESS ON FILE						
HAYNES, ASHLEY N		ADDRESS ON FILE						
HAYNES, AUTUMN F		ADDRESS ON FILE						
Haynes, Battista A		Address on File						
HAYNES, BREANNA L		ADDRESS ON FILE						
HAYNES, BRITTANY N		ADDRESS ON FILE						
HAYNES, DANITRA		ADDRESS ON FILE						
Haynes, Gamika		Address on File						
HAYNES, HARRY		ADDRESS ON FILE						
HAYNES, JADYN A		ADDRESS ON FILE						
Haynes, Joshua		Address on File						
Haynes, Julia N		Address on File						
HAYNES, KATY L		ADDRESS ON FILE						
HAYNES, LARRY		ADDRESS ON FILE						
Haynes, Larry		ADDRESS ON FILE						
HAYNES, MACKENZIE E		ADDRESS ON FILE						
Haynes, Mackenzie E (Mackenzie)		Address on File						
Haynes, Melanie J		Address on File						
HAYNES, MICHAELA A		ADDRESS ON FILE						
HAYNES, PATRICIA L		ADDRESS ON FILE						
HAYNES, SHEONNA		ADDRESS ON FILE						
HAYNES, SKYLAR G		ADDRESS ON FILE						
HAYNES, TRINITY		ADDRESS ON FILE						
Haynes, Tyrel		ADDRESS ON FILE						
HAYNES-HENDRIX, JASMINE L		ADDRESS ON FILE						
HAYNIE, MELISSA A		ADDRESS ON FILE						
HAYS AREA CHAMBER		OF COMMERCE	2700 VINE ST		HAYS	KS	67601	
Hays City Hall		1507 Main Street	P.O. Box 490		Hays	KS	67601	
HAYS COUNTY TAX COLLECTOR	Attn Legal Department	ATTN ACCT RECEIVABLE	712 Stagecoach Trail, Ste 1120		San Marcos	TX	78666	
HAYS COUNTY TAX COLLECTOR		401 E. LAS OLAS BLVD STE. 1100			FT LAUDERDALE	FL	33301-4230	
HAYS COUNTY TAX COLLECTOR		712 S. STAGECOACH TRAIL	LUANNE CARAWAY TAX ASSESSOR/COLLECTOR		SAN MARCOS	TX	78666-6073	
HAYS DAILY NEWS		PO BOX 2244			HUTCHINSON	KS	67504-2244	
HAYS DAILY NEWS		PO BOX 857			HAYS	KS	67601	
HAYS MALL, L.L.C., A KANSAS LLP		HAYS MALL	C/O DIAL PROPERTIES		HAYS	KS	67601	
Hays Mall, LLC	GJ Realty	Jeffrey. Reichman	49 West 37th Street, 9th Floor		New York	NY	10018	
HAYS POLICE DEPARTMENT		105 WEST 12TH ST.			HAYS	KS	67601-3648	
HAYS PROJECT GRADUATION		P.O. BOX 634			BUDA	TX	78610	
HAYS, ANDREA L		ADDRESS ON FILE						
HAYS, BARBARA L		ADDRESS ON FILE						
HAYS, BRITNI D		ADDRESS ON FILE						
HAYS, DESTIN K		ADDRESS ON FILE						

Exhibit K
 Creditor Matrix
 Served via First Class Mail

CreditorName	CreditorNoticeName	Address1	Address2	Address3	City	State	Zip	Country
HAYS, GAGE B		ADDRESS ON FILE						
HAYS, KATHERINE E		ADDRESS ON FILE						
HAYS-CALDWELL WOMENS CENTER		PO BOX 234			SAN MARCOS	TX	78667-0234	
Hayse, Jessa		ADDRESS ON FILE						
HAYSLETT, MARISA		ADDRESS ON FILE						
Hayslip, Jon (jonny)		Address on File						
Hayslip, Jon (jonny)		Address on File						
Hayslip, Maggie G		Address on File						
HAYWARD, ALEXIS L		ADDRESS ON FILE						
HAYWARD, DENASHA		ADDRESS ON FILE						
HAYWARD, PAUL		ADDRESS ON FILE						
HAYWARD, SKYLAR L		Address on File						
HAYWOOD NICHOLS, KELSEA G		ADDRESS ON FILE						
HAYWOOD, CARLY E		ADDRESS ON FILE						
HAYWOOD, JOCELYN		ADDRESS ON FILE						
HAYWOOD, MARY E		ADDRESS ON FILE						
HAYWOOD, PATRICIA		ADDRESS ON FILE						
HAYWOOD, SHAKEMA		ADDRESS ON FILE						
HAYWOOD, VENIECIA D		ADDRESS ON FILE						
HAYWOOD, VENIECIA D		ADDRESS ON FILE						
Hazard City Hall		700 Main St.			Hazard	KY	41701	
HAZARD CITY TAX COLLECTOR-KY	Attn Legal Department	PO Box 420			Hazard	KY	41702	
HAZARD CITY TAX OFFICE		P.O.BOX 420			HAZARD	KY	41701	
HAZARD DEV.PARTNERSH		1630 TOWN SQUARE	PO BOX 996		CULLMAN	AL	35056	
HAZARD HERALD		PO BOX 690			MIAMISBURG	OH	45342	
HAZARD INDEPENDENT SCHOOLS		705 MAIN ST			HAZARD	KY	41701	
HAZARD PERRY COUNTY COMMUNITY MINISTRIES, INC		151 MISS EDNA LANE			HAZARD	KY	41701	
HAZARD UTILITIES	Attn Legal Department	700 Main Street			Hazard	KY	41701	
HAZARD/PERRY COUNTY CHAMBER OF COMMERCE		601 MAIN STREET			HAZARD	KY	41701	
HAZEL, KIMBERLY L		ADDRESS ON FILE						
Hazelbaker, Renia L		Address on File						
HAZELTON, KASSANDRA B		ADDRESS ON FILE						
HAZELWOOD, ASHLEN T		ADDRESS ON FILE						
HAZELWOOD, CIERRA		ADDRESS ON FILE						
HAZELWOOD, SHERRIE B		ADDRESS ON FILE						
HAZELWOOD, WHITNEY L		ADDRESS ON FILE						
HAZEN, JESSICA		ADDRESS ON FILE						
Hazen, Marguerite J		Address on File						
HAZEN-PIEROT, MISTY		ADDRESS ON FILE						
HAZLEHURST CITY TAX OFFICE		P.O. BOX 519			HAZLEHURST	GA	31539	
Hazlehurst Village Shopping Center LLC	Ken McLeod	c/o Medallion Property Management Company, LLC	2048 Trimleston Road		Statham	GA	30666	
Hazlewood, Marguerite S		Address on File						
HAZZARD, TANIKA M		ADDRESS ON FILE						
HB CONNECTIONS INC		8190 ROYDEN			MONTREAL	QC	H4P 2T2	Canada
HB PLUMBING AND HEATING, INC		132 BRIDGE STREET	PO BOX 945		SPRINGFIELD	VT	05156	
HB PLUMBING AND HEATING, INC		PO BOX 945			SPRINGFIELD	VT	05156	
HBD SALES, INC		230 5TH AVENUE	SUITE 401A		NEW YORK	NY	10001	
HC Anchorage		1202 Anchorage Circle			Vansant	VA	24656	
HCAA MEDICAL GROUP, PA		25 BRIERCROFT OFFICE PARK			LUBBOCK	TX	79412-3011	
HDS TRADING CORP		PO BOX 798001	PO BOX 100895		ST LOUIS	MO	63179-8000	

Exhibit K
 Creditor Matrix
 Served via First Class Mail

CreditorName	CreditorNoticeName	Address1	Address2	Address3	City	State	Zip	Country
HDS TRADING CORP		P.O. BOX 844584			BOSTON	MA	02284-4584	
HE, MELISSA A		ADDRESS ON FILE						
HEAD, ADRIAN		ADDRESS ON FILE						
HEAD, CAROL ANN A		ADDRESS ON FILE						
HEAD, KAYLA D		ADDRESS ON FILE						
HEAD, SHENITA A		ADDRESS ON FILE						
HeadCount Corporation	Attn Director or Officer	Research Centre One	9419-20 Ave		Edmonton	AB	T6N 1E5	CANADA
HeadCount Corporation		Research Centre One	9419-20 Avenue		Edmonton	AB	T6N 1E5	Canada
HEADGEAR, INC/STAR COMPANY		3409 CHANDLER CREEK ROAD			VIRGINIA BEACH	VA	23453	
HEADLEY, ASHLEY L		ADDRESS ON FILE						
HEADLEY, KENDRA		ADDRESS ON FILE						
Headley, Payton C		Address on File						
HEADLINE ENTERTAINMENT INC		7655 SAN FERNANDO RD			BURBANK	CA	91505	
HEADRICK, BRANDY		ADDRESS ON FILE						
HEADS UP APPAREL		1940 W. DORTHY LANE			MORAINE	OH	45439	
HEAGS, VOSHEENA S		ADDRESS ON FILE						
HEAGY-ZINK, WILLIAM S		ADDRESS ON FILE						
Heal, Valerie J		Address on File						
HEALES, LESLEE		ADDRESS ON FILE						
HEALEY, KENDRA M		ADDRESS ON FILE						
HEALTH AT WORK JACKSONVILLE		2026 S JACKSON			JACKSONVILLE	TX	75766	
HEALTH CARE SERVICE CORPORATION		131 S DEARBORN 6TH FLOOR	CORPORATION#255		CHICAGO	IL	60603	
HEALTH MANAGEMENT SYSTEMS INC		PO BOX 27151	51		NEW YORK	NY	10087-7151	
HEALTH PRO NUTRITION		SUMMIT FINAN. RESOURCES	2455 EAST PARLEYS	SUITE 200	SALT LAKE CITY	UT	84109	
HEALTH READY		PO BOX 2069			BAYTOWN	TX	77522-2069	
HEALTHCARE EXPRESS LLP		3515 RICHMOND RD			TEXARKANA	TX	75503	
HEALTHMARK GROUP, LLC		325 N SAINT PAUL, SUITE 1650	ATTN ACCOUNTS		DALLAS	TX	75201	
HEALTH-TEX		PO BOX 751482	RECEIVABLE		CHARLOTTE	NC	28275	
HEALTHTEXAS PROVIDER NETWORK		200 N VIRGINIA			TERRELL	TX	75160	
HEALTHTEX-LOLLY TOGS		PO BOX 1001			DAYTON	NJ	08810	
HEALTHY FOOD BRANDS		74 MALL DRIVE			COMMACK	NY	11725	
HEALTHY FOOD BRANDS LLC		992 BEDFORD AVE			BROOKLYN	NY	11205	
HEALTHYPETS INC		34501 7TH STREET			UNION CITY	CA	94587	
HEALY NEWSPAPERS INC		PO BOX 1488			NOGALES	AZ	85628	
HEALY, BRANDI R		ADDRESS ON FILE						
HEALY, KRISTYN A		ADDRESS ON FILE						
HEALY, KRISTYN A		ADDRESS ON FILE						
HEAP, MATTHEW L		ADDRESS ON FILE						
HEARD, ELIZABETH W		ADDRESS ON FILE						
HEARD, JILLIANN R		ADDRESS ON FILE						
HEARD, LAPORSHA D		ADDRESS ON FILE						
Heard, Latashia N		Address on File						
Heard, Sabrina N		ADDRESS ON FILE						
HEARL, MARY		ADDRESS ON FILE						
HEARN, DONNA		ADDRESS ON FILE						
HEARN, MELISSA A		ADDRESS ON FILE						
HEARNE, CANDACE E		ADDRESS ON FILE						
HEARNE, PAUL D		ADDRESS ON FILE						
HEARRON, BESSIE M		ADDRESS ON FILE						
HEARST MAGAZINES		PO BOX 25883			LEHIGH VALLEY	PA	18002-5883	

Exhibit K
 Creditor Matrix
 Served via First Class Mail

CreditorName	CreditorNoticeName	Address1	Address2	Address3	City	State	Zip	Country
HEARST MAGAZINES		PO BOX 7186			RED OAK	IA	51591	
HEARST MAGAZINES		PO BOX 80057			PRESCOTT	AZ	86304-8057	
HEARST MAGAZINES		PO BOX 905114			CHARLOTTE	NC	28290-5114	
HEARST, DEVAN		ADDRESS ON FILE						
HEART AND HIPS		2424 E. 26TH STREET			VERNON	CA	90058	
HEART OF TEXAS HEALTHCARE SYSTEM		2008 NINE ROAD			BRADY	TX	76825	
HEART OF TEXAS HIGH SCHOOL MUSIC FESTIVAL		408 WEST 14TH ST			AUSTIN	TX	78701	
HEART OF TEXAS REGION MHMR CENTER		2010 LASALLE AVE SUITE A			WACO	TX	76706	
HEARTBEAT CRISIS PREGNANCY CENTER		621 RUSSELL BLVD			NACOGDOCHES	TX	75965	
HEARTBEAT OF HARDIN COUNTY		220 E FRANKLIN ST			KENTON	OH	43326	
HEARTFELT INC		Christian Brands, Inc	DBA Heartfelt	P.O. Box 29427	Phoenix	AZ	85038	
HEARTFIELD, JEWELE L		ADDRESS ON FILE						
HEARTH & HOME TRADITIONS LTD		BOX 97 MAIN STREET			NORWICH	OH	43767	
HEARTHSIDE COLLECTION		13317 ASH WAY	SUITE B-2		EVERETT	WA	98204	
HEARTLAND APPAREL		PO BOX 1575 FB # 9			MINNEAPOLIS	MN	55480	
HEARTLAND EXPRESS		901 NORTH KANSAS AVE			NORTH LIBERTY	IA	52317-4726	
HEARTLAND LOANS		210 S 4TH , SUITE A			CHICKAHSA	OK	73018	
HEARTLAND TRAILER SALES AND LEASING		2482 197TH AVE			MANCHESTER	IA	52057	
Heartland Waste	Attn Legal Department	12 NE V Highway			WARRENSBURG	MO	64093	
HEARTS & HIPS		2424 E. 26 ST			VERNON	CA	90058	
HEARTS OF KENTUCKY UNITED WAY, INC		118 N. THIRD STREET			DANVILLE	KY	40422	
HEARTS OF LIFE ANIMAL RESCUE		PO BOX 531			SULPHUR SPRINGS	TX	75483	
HEARTS OF PALM		1411 BROADWAY	24TH FLOOR		NEW YORK	NY	10018	
HEARTS OF PALM		1411 BROADWAY			NEW YORK	NY	10018	
HEARTS OF PALM, LLC		1333 BROADWAY	12TH FLOOR		NEW YORK	NY	10018	
HEARTS OF STEEL FOUNDATION		6778 E 130TH PLACE S			BIXBY	OK	74008	
Heartsill, Shelby L		Address on File						
HEARTSTONE PICTURES LLC		4207 HOLMES RD			RICHMOND	TX	77406	
HEARTWORKS		1333 BROADWAY 305			NEW YORK	NY	10018	
HEAT MAKES SENSE INC		300 MESEROLE ST. 3RD FLR			BROOKLYN	NY	11206	
HEAT SWIMWEAR INC		20855 N. E. 18TH AVE			NORTH MIAMI BEACH	FL	33179	
Heater, Mona L		Address on File						
HEATH, ANGEL L		ADDRESS ON FILE						
HEATH, BRITTANY M		ADDRESS ON FILE						
Heath, Lauren E		ADDRESS ON FILE						
HEATH, LISA		ADDRESS ON FILE						
HEATH, SHOYONNA L		ADDRESS ON FILE						
Heath, Sidney M		Address on File						
Heath, Tia T		Address on File						
HEATHER ANN CREATIONS		1580 SUNFLOWER AVE			COSTA MESA	CA	92626	
HEATHER K WINCHESTER		812 NORTH WALKER LANE			DYERSBURG	TN	38024	
HEATHER MONRAD		ADDRESS ON FILE						
HEATHER STANKIEWICZ		ADDRESS ON FILE						
HEATHER TAYLOR		ADDRESS ON FILE						
Heathington, Tiffany		Address on File						
HEATON, AUGUSTA D		ADDRESS ON FILE						
Heaton, Brooke D		Address on File						

Exhibit K
 Creditor Matrix
 Served via First Class Mail

CreditorName	CreditorNoticeName	Address1	Address2	Address3	City	State	Zip	Country
HEATON, NOELLE A		ADDRESS ON FILE						
HEATON, VICTORIA I		ADDRESS ON FILE						
HEAVENER, CRAIG W		ADDRESS ON FILE						
Heavener, Kristie M		Address on File						
HEAVENLY APPAREL, INC		WESTGATE FINANCIAL	5 MARINE VIEW PLAZA	STE 402	HOBOKEN	NJ	07030	
HEAVIN, CALEB L		Address on File						
Heavin, Caleb L		Address on File						
HEAVIN, JESSIE A		ADDRESS ON FILE						
HEB GROCERY COMPANY LP	TENANT ID t0000795	DEPT 888 PO BOX 4346			HOUSTON	TX	77210	
HEB GROCERY COMPANY LP - t0001363	C/O SPIGEL PROPERTIES INC	PO BOX 973020			DALLAS	TX	75397-3020	
HEB Grocery Company, LP	HEB	Chastity Puente	PO Box 839955		San Antonio	TX	78283-3955	
HEB Grocery Company, LP	HEB	Debbie Knox	PO Box 839955		San Antonio	TX	78283-3955	
HEB GROCERY COMPANY, LP	TENANT ID t0000089	DEPT 888 PO BOX 4346			HOUSTON	TX	77210	
HEB GROCERY COMPANY, LP	TENANT ID t0002720	DEPT 888 PO BOX 4346			HOUSTON	TX	77210	
HEB Grocery Company, LP t0002055	Becky Maciel	Dept. 888	P.O. Box 4346		Houston	TX	77210	
Hebbard, Jennifer M		Address on File						
HEBCO DEVELOPMENT, INC.-t0000125		P.O. BOX 4346	DEPT. 932		HOUSTON	TX	77210	
Heber Springs City Attorney	Terry Lynn	1001 West Main Street			Heber Springs	AR	72543	
Heber Springs Shopping Center LLC	Samson Pinter	3119 Quentin Rd.			Brooklyn	NY	11234	
HEBERLEIN, JENNIFER A		ADDRESS ON FILE						
HEBERT, AMANDA D		ADDRESS ON FILE						
HEBERT, CLAIRE E		ADDRESS ON FILE						
HEBERT, DREW E		ADDRESS ON FILE						
HEBERT, GABRIELLE L		ADDRESS ON FILE						
HEBERT, HALEY		ADDRESS ON FILE						
HEBERT, HUNTER C		ADDRESS ON FILE						
HEBERT, JULIE M		ADDRESS ON FILE						
HEBERT, KAITLYN		ADDRESS ON FILE						
HEBERT, KEIONDRA		ADDRESS ON FILE						
Hebert, Lissa		Address on File						
HEBERT, SKYE		ADDRESS ON FILE						
HEBERT, TORRI		ADDRESS ON FILE						
HEBERT, TYJAHNE		ADDRESS ON FILE						
HEBRON HOUSE OF HOSPITALITY, INC		111 E. MAIN ST			WAUKESHA	WI	53186	
HECHAVARRIA, SARAH A		ADDRESS ON FILE						
HECK, BARKLEY		ADDRESS ON FILE						
HECK, BARKLEY		ADDRESS ON FILE						
HECKATHORN DESIGNS		249 W 29TH ST			NEW YORK	NY	10001	
HECKATHORN, ANGILEN R		ADDRESS ON FILE						
HECKEL, REBECCA L		ADDRESS ON FILE						
HECKER, KAYLA		ADDRESS ON FILE						
HECKER, SHERRY		ADDRESS ON FILE						
HECKLER, CHERYL L		ADDRESS ON FILE						
HECTOR S. HOLGUIN, JR		ADDRESS ON FILE						
HEDAYA BROTHERS INC		295 5TH AVENUE, SUITE # 1503			NEW YORK	NY	10016	
HEDDEN, KAYBEIN T		ADDRESS ON FILE						
HEDENBERG, WILMA J		ADDRESS ON FILE						
Hedge, Cheryl L		Address on File						
HEDGE, MICHELLE		ADDRESS ON FILE						
HEDGE, TARA		ADDRESS ON FILE						
HEDGECOCK, HALEIGH		ADDRESS ON FILE						

Exhibit K
 Creditor Matrix
 Served via First Class Mail

CreditorName	CreditorNoticeName	Address1	Address2	Address3	City	State	Zip	Country
HEDGEPEETH, HANNAH R		ADDRESS ON FILE						
HEDGES, SAVANNAH M		ADDRESS ON FILE						
HEDMAN-WILLIAMS, ANNA J		ADDRESS ON FILE						
HEDRICK, ARYN M		ADDRESS ON FILE						
HEDRICK, CASSIE J		ADDRESS ON FILE						
HEDRICK, CYDNEY		ADDRESS ON FILE						
Hedricks, Crystal D (Crystal)		Address on File						
HEDSTROM, DANIELLE		ADDRESS ON FILE						
Heekin, Linda C		Address on File						
HEELYS		3200 BELMEADE DR.			CARROLITON	TX	75006	
HEEMAN, NICOLE S		ADDRESS ON FILE						
HEERN, LOGAN		ADDRESS ON FILE						
HEFFELFINGER, CORI		ADDRESS ON FILE						
Heffernan, Amy		ADDRESS ON FILE						
Heffington, Judith L		Address on File						
HEFFNER MANAGEMENT, INC		80 VINE STREET #203			SEATTLE	WA	98121	
HEFLIN, ANGEL		ADDRESS ON FILE						
Heflin, Doris Z		ADDRESS ON FILE						
HEFLIN, DORIS Z		ADDRESS ON FILE						
HEFLIN, DORIS Z		ADDRESS ON FILE						
HEFLIN, STEPHANIE L		ADDRESS ON FILE						
HEFNER, KATELYN R		ADDRESS ON FILE						
HEGEL, BRADLEY W		ADDRESS ON FILE						
Hegel, Nicole		ADDRESS ON FILE						
HEGEL, NICOLE		ADDRESS ON FILE						
Hegland, Elizebeth		ADDRESS ON FILE						
Heh, Lah M (Lah)		Address on File						
HEHN, STEPHANIE		ADDRESS ON FILE						
Hehn, William J		Address on File						
HEHS, TRACY R		ADDRESS ON FILE						
Heid, Melinda M		ADDRESS ON FILE						
HEIDERMAN, JUSTICE R		ADDRESS ON FILE						
HEIDI DAOUD		ADDRESS ON FILE						
HEIDI LYNN ADAMS		ADDRESS ON FILE						
HEIDRICK & STRUGGLES		1133 PAYSHERE CIRCLE			CHICAGO	IL	60674-1010	
HEIFNER, MISTY J		ADDRESS ON FILE						
Heifner, Sharon R		Address on File						
HEIGHTS MERCANTILE LP		714 YALE ST, STE 2Z			HOUSTON	TX	77007	
HEIGLE, BRITTANY		ADDRESS ON FILE						
HEIL, KAYLEE		ADDRESS ON FILE						
HEIL, KEVIN J		ADDRESS ON FILE						
HEIL, SARAH E		ADDRESS ON FILE						
Heil, Trista L		ADDRESS ON FILE						
HEIL, TRISTA L		ADDRESS ON FILE						
HEILEMAN, NANCY L		ADDRESS ON FILE						
HEILIG, BETHANY		ADDRESS ON FILE						
HEILMAN, SIERRA E		ADDRESS ON FILE						
HEILMAN, TRENT		ADDRESS ON FILE						
HEIM, FELISHA N		ADDRESS ON FILE						
HEIM, LISA N		ADDRESS ON FILE						
HEIM, TIFFANY		ADDRESS ON FILE						
HEIMAN, SIERRA R		ADDRESS ON FILE						
Heimbach, Charles C		ADDRESS ON FILE						
Heimbach, Charles C		ADDRESS ON FILE						

Exhibit K
 Creditor Matrix
 Served via First Class Mail

CreditorName	CreditorNoticeName	Address1	Address2	Address3	City	State	Zip	Country
HEIMRICH, CHRISTOPHER		ADDRESS ON FILE						
HEIN, SUZANNE L		ADDRESS ON FILE						
HEINDEL-PATTON, AMBER M		ADDRESS ON FILE						
HEINE, CHERYL		ADDRESS ON FILE						
Heineman, Traycie L		Address on File						
Heinle, Lindsey		Address on File						
HEINLEY, DENISE M		ADDRESS ON FILE						
Heinrich, Avary E		Address on File						
HEINS, AMBER		ADDRESS ON FILE						
Heinse, Linda J		Address on File						
HEINZE, HAILEY		ADDRESS ON FILE						
HEISE, KAREN		ADDRESS ON FILE						
HEISE, SARAH		ADDRESS ON FILE						
HEISER, COLTON		ADDRESS ON FILE						
Heiskell, Kayde D		Address on File						
HEISKELL, YAZMINE J		ADDRESS ON FILE						
HEITKAMP, JESSICA		ADDRESS ON FILE						
Heitzenrater, Samantha M		Address on File						
Heitzmann, Mary		Address on File						
Heizer, Joanna		Address on File						
HELAL, SHARMINA		ADDRESS ON FILE						
HELD, SUSAN		ADDRESS ON FILE						
HELDMAN ELECTRIC		415 MOUNT TOM PINES RD.			MARIETTA	OH	45750	
HELEN ANDREWS		ADDRESS ON FILE						
HELEN ANDREWS INC		48 W 37TH ST 15TH FLOOR			NEW YORK	NY	10018	
HELEN OF TROY LP		HELEN OF TROY LP	PO BOX 849113		DALLAS	TX	75284-9113	
HELEN RIPLEY		ADDRESS ON FILE						
HELEN RIPLEY & CENTRAL MICHIGAN EMERGENCY PHYSICIANS		17895 POINT DRIVE			BARRYTON	MI	49305	
HELEN RIPLEY & IMAGING CONSULTANTS, PLLC		17895 POINT DRIVE			BARRYTON	MI	49305	
HELEN RIPLEY & MECOSTA COUNTY MEDICAL CENTER		17895 POINT DRIVE			BARRYTON	MI	49305	
HELEN, KEAMBER N		ADDRESS ON FILE						
HELENA CITY TAX OFFICE		P.O.BOX 369			HELENA	GA	31037	
HELENA DAILY WORLD		417 YORK P.O.BOX 340			HELENA	AR	72342	
HELFRICH, ELIZABETH J		ADDRESS ON FILE						
HELLE, KAITLYN G		ADDRESS ON FILE						
HELLER WILLETTE		ADDRESS ON FILE						
Heller, Jaireka S		Address on File						
HELLFIGHTERS MINISTRIES OF CHIPLEY		1187 MAIN STREET			CHIPLEY	FL	32428	
HELLMAN, JENNIFER		ADDRESS ON FILE						
HELLMAN, KAILEY		ADDRESS ON FILE						
HELLO DELICIOUS BRANDS		707 SKOKIE BLVD	SUITE 580		NORTHBROOK	IL	60062	
HELLWEGE, MICHELLE A		ADDRESS ON FILE						
HELM PLUMBING & ELECTRICAL INC		217 W ALLEN			CLINTON	MO	64735	
HELM, CANDICE R		ADDRESS ON FILE						
Helm, Connie		Address on File						
HELM, DARLENE L		ADDRESS ON FILE						
Helm, Gabrielle L		Address on File						
HELM, JENNESSA S		ADDRESS ON FILE						
HELMICK, ALLISON		ADDRESS ON FILE						
HELMICK, AMY B		ADDRESS ON FILE						

Exhibit K
 Creditor Matrix
 Served via First Class Mail

CreditorName	CreditorNoticeName	Address1	Address2	Address3	City	State	Zip	Country
HELMICK, LACEY		ADDRESS ON FILE						
Helnick, Megan		Address on File						
Helms, Abigail R		ADDRESS ON FILE						
HELMS, CATHERINE		ADDRESS ON FILE						
Helms, Cindy		ADDRESS ON FILE						
HELMS, HALEY N		ADDRESS ON FILE						
HELMS, KAYLEY N		ADDRESS ON FILE						
HELMS, LAUREN		ADDRESS ON FILE						
Helms, Sarah K		Address on File						
Helms, Sarah K		Address on File						
HELMSMAN MANAGEMENT SERVICES		PO BOX 91012			CHICAGO	IL	60680-1110	
HELP A VETERAN		713 RALEIGH TRAIL			MURRELLS INLET	SC	29576	
HELP END ABUSE FOR LIFE INC		26374 HIGHWAY 70			RUIDOSO DOWNS	NM	88346	
HELP FOR ABUSED PARTNERS		500 RIGHT OF WAY RD			STERLING	CO	80751	
HELP INCORPORATED CENTER AGAINST VIOLENCE		PO BOX 16			WENTWORTH	NC	27375	
HELPING ALL VICTIMS IN NEED, INC		P.O. BOX 983			KITTANNING	PA	16201	
HELPING EVERY AMERICAN REMEMBER THROUGH SERVING		463 STATE HWY 75 N			HUNTSVILLE	TX	77320	
HELPING HANDS CHRISTIAN OUTREACH		1250 MILLER AVE			BURLEY	ID	83318	
HELPING HANDS HUMANE SOCIETY INC		5720 SW 21ST ST			TOPEKA	KS	66604	
HELPING HANDS MINISTRIES OF ATTALA		P.O. BOX 299			KOSCLUSKO	MS	39090	
HELPING HANDS OF ENNIS		PO BOX 472			ENNIS	TX	75120	
HELPING HANDS OF GEORGETOWN INC		1813 HIGHMARKET ST			GEORGETOWN	SC	29440	
HELPING OVERCOME POVERTYS EXISTENCE		680 W MAIN STREET			WYTHEVILLE	VA	24382	
HELSEL, KARI A		ADDRESS ON FILE						
HELSLEY, ELIZABETH		ADDRESS ON FILE						
Helterbrand, Chelsea L		Address on File						
HELTON ELECTRICAL SERVICES		745 INDUSTRIAL DR			SANDERSVILLE	GA	31082	
HELTON, CELENA		ADDRESS ON FILE						
Helton, Dawn M (Dawn)		Address on File						
HELTON, JESSICA J		ADDRESS ON FILE						
Helton, Mason C		Address on File						
HELTON, SEAN P		ADDRESS ON FILE						
Hemani, Khatidja (Kathy)		Address on File						
Hemani, Khatidja (Kathy)		Address on File						
HEMANN, XAVIER		ADDRESS ON FILE						
HEMAUER, SUSAN		ADDRESS ON FILE						
HEMBREE, EVA M		ADDRESS ON FILE						
Heme, Tammy L		Address on File						
HEMENWAY, TAYLOR		ADDRESS ON FILE						
HEMERLINE, MELISSA M		ADDRESS ON FILE						
HEMPEN, CHASE		ADDRESS ON FILE						
HEMPERLEY, SAMANTHA R		ADDRESS ON FILE						
HEMPERLEY, SAMANTHA R		ADDRESS ON FILE						
HEMPFIELD TOWNSHIP MUNIC	Attn Legal Department	278 SOUTH MERCER			GREENVILLE	PA	16125	
HEMPHILL, AMANDA D		ADDRESS ON FILE						
HEMPHILL, KENDRUS J		ADDRESS ON FILE						
HEMPHILL, LATARSHA A		ADDRESS ON FILE						

Exhibit K
 Creditor Matrix
 Served via First Class Mail

CreditorName	CreditorNoticeName	Address1	Address2	Address3	City	State	Zip	Country
HEMPHILL, SHARINA Q		ADDRESS ON FILE						
HEMPSTEAD COUNTY TAX COLLECTOR	Attn Legal Department	PO Box 549			Hope	AR	71802	
HEMRIC, KIRSTEN L		ADDRESS ON FILE						
Hemric, Tracey		Address on File						
HEN FEATHERS		P.O. BOX 132			GLADWYNE	PA	19035	
HENARD, ALEXIS		ADDRESS ON FILE						
HENBEST, LILY		ADDRESS ON FILE						
HENCE FASHION	SMASH AND TESS	11871 HORSESHOE WAY UNIT 1147			RICHMOND	BC	V7A 5H5	CANADA
HENCELY, GABRIELLIA S		ADDRESS ON FILE						
Henches, Elizabeth E		Address on File						
Hendershot, Lindsey R		ADDRESS ON FILE						
HENDERSHOTT, CARRIE		ADDRESS ON FILE						
HENDERSON AREA CHAMBER		OF COMMERCE	201 N. MAIN ST.		HENDERSON	TX	75652	
HENDERSON CHRISTIAN COMMUNITY OUTREACH		422 7th STREET	PO BOX 363		HENDERSON	KY	42420	
HENDERSON CITY COLLECTOR	Attn Legal Department	PO Box 716			Henderson	KY	42419	
HENDERSON CITY TAX COLLECTOR		502 W MAIN ST			HENDERSON	TX	75652	
HENDERSON COUNTY	Attn Legal Department	PO Box 716			Henderson	KY	42419	
HENDERSON COUNTY BOARD OF COMMERCE		149 EASTERN SHORES DR.			LEXINGTON	TN	38351	
HENDERSON COUNTY SCHOOLS		1805 SECOND ST			HENDERSON	KY	42420	
HENDERSON COUNTY SHERIFF	Attn Legal Department	PO Box 716			Henderson	KY	42419	
HENDERSON COUNTY TAX COLLECTOR	Attn Legal Department	PO Box 716			Henderson	KY	42419	
HENDERSON COUNTY TAX COLLECTOR		125 N. PRAIRIEVILLE #103			ATHENS	TX	75751	
HENDERSON COUNTY TRUSTEE		P.O.BOX 9			LEXINGTON	TN	38351	
HENDERSON DAILY NEWS		PO BOX 30			HENDERSON	TX	75653	
Henderson II, Shawn K		Address on File						
HENDERSON ISD		200 NORTH HIGH			HENDERSON	TX	75652	
HENDERSON MECHANICAL, INC		182 KENT DRIVE			SEAFORD	DE	19973	
Henderson Plaza Realty, LP	c/o Orda Corp	David Salomon	15400 Knoll Trail Suite 350		Dallas	TX	75248	
HENDERSON, AMBER M		ADDRESS ON FILE						
HENDERSON, ANASTASIA		ADDRESS ON FILE						
Henderson, Annie J		Address on File						
HENDERSON, ASHANTI		ADDRESS ON FILE						
Henderson, Ashley		Address on File						
HENDERSON, BRITTANEY		ADDRESS ON FILE						
Henderson, Caiya M		Address on File						
HENDERSON, CEAYRA		ADDRESS ON FILE						
HENDERSON, CELESTE		ADDRESS ON FILE						
HENDERSON, CHARLOTTE		ADDRESS ON FILE						
HENDERSON, CINDI L		ADDRESS ON FILE						
HENDERSON, COURTNEY		ADDRESS ON FILE						
HENDERSON, COURTNEY M		ADDRESS ON FILE						
HENDERSON, CRISTEN		ADDRESS ON FILE						
HENDERSON, CRISTEN		ADDRESS ON FILE						
Henderson, Dallas D		Address on File						
HENDERSON, DALLAS D		ADDRESS ON FILE						
HENDERSON, DANIELLE		ADDRESS ON FILE						
Henderson, Dashaun M		ADDRESS ON FILE						
HENDERSON, DEBRA R		ADDRESS ON FILE						
HENDERSON, DELAYNE E		ADDRESS ON FILE						

Exhibit K
 Creditor Matrix
 Served via First Class Mail

CreditorName	CreditorNoticeName	Address1	Address2	Address3	City	State	Zip	Country
HENDERSON, DENISE		ADDRESS ON FILE						
Henderson, Dolores F		Address on File						
HENDERSON, DONNA A		ADDRESS ON FILE						
HENDERSON, ELIZABETH A		ADDRESS ON FILE						
HENDERSON, ERICCA		ADDRESS ON FILE						
Henderson, Eva M		Address on File						
HENDERSON, EVELYN		ADDRESS ON FILE						
Henderson, Gabrielle		Address on File						
HENDERSON, GERALYN A		ADDRESS ON FILE						
HENDERSON, HANNAH		ADDRESS ON FILE						
HENDERSON, JALYN		ADDRESS ON FILE						
HENDERSON, JOANETTA F		ADDRESS ON FILE						
HENDERSON, JONATHAN C		ADDRESS ON FILE						
HENDERSON, JORDAN		ADDRESS ON FILE						
HENDERSON, JOY R		ADDRESS ON FILE						
HENDERSON, KAITLYN A		ADDRESS ON FILE						
HENDERSON, KAITLYN A		ADDRESS ON FILE						
HENDERSON, KATELIN A		ADDRESS ON FILE						
HENDERSON, KELSEY B		ADDRESS ON FILE						
HENDERSON, LARISSA R		ADDRESS ON FILE						
HENDERSON, LILLIAN		ADDRESS ON FILE						
Henderson, Madelyn C		ADDRESS ON FILE						
HENDERSON, MARSHAUN E		ADDRESS ON FILE						
Henderson, Martha A		ADDRESS ON FILE						
HENDERSON, MICHAELA D		ADDRESS ON FILE						
HENDERSON, MYAUNNA		ADDRESS ON FILE						
HENDERSON, NICOLE A		ADDRESS ON FILE						
HENDERSON, NIKKYLA		ADDRESS ON FILE						
HENDERSON, PAULINA		ADDRESS ON FILE						
Henderson, Ravyn M		Address on File						
Henderson, Robyn D		Address on File						
HENDERSON, ROKEISHA N		ADDRESS ON FILE						
HENDERSON, RYANNE P		ADDRESS ON FILE						
HENDERSON, SARA		ADDRESS ON FILE						
HENDERSON, SARAH		ADDRESS ON FILE						
Henderson, Sharon L		Address on File						
HENDERSON, SHEENA M		ADDRESS ON FILE						
Henderson, Sheila		Address on File						
Henderson, Sophia R		Address on File						
HENDERSON, TALICIA L		ADDRESS ON FILE						
Henderson, Tashiema P		ADDRESS ON FILE						
HENDERSON, TENIQUA		ADDRESS ON FILE						
HENDERSON, THERESA		ADDRESS ON FILE						
Henderson, Tikoya L		Address on File						
HENDERSON, TINA M		ADDRESS ON FILE						
HENDERSON, TRACY A		ADDRESS ON FILE						
Henderson, Tracye		Address on File						
HENDERSON, TRENAE A		ADDRESS ON FILE						
HENDERSON, TRENAE A		ADDRESS ON FILE						
Henderson, Wanda		Address on File						
HENDERSON, YAKIRA		Address on File						
HENDERSON-GAITER, MARCUS		ADDRESS ON FILE						
HENDERSON-HENDERSON COUNTY CHAMBER OF COMMERCE		201 N. MAIN ST.			HENDERSON	KY	42420	

Exhibit K
 Creditor Matrix
 Served via First Class Mail

CreditorName	CreditorNoticeName	Address1	Address2	Address3	City	State	Zip	Country
HENDLEY, ALEXIS		ADDRESS ON FILE						
Hendley, Baahnah		Address on File						
Hendley, Loren C		Address on File						
Hendon, Marcia		Address on File						
HENDRICK, ALEXIS		ADDRESS ON FILE						
Hendricks, Brandis (Brandis)		Address on File						
HENDRICKS, MADELINE J		ADDRESS ON FILE						
Hendricks, Megann R		Address on File						
Hendricks, Myra E		Address on File						
HENDRICKS, NATALIE J		ADDRESS ON FILE						
HENDRICKS, NATASHA		ADDRESS ON FILE						
HENDRICKSON, CHELSIE		ADDRESS ON FILE						
HENDRICKSON, LAURYN A		ADDRESS ON FILE						
HENDRIETH, TAYLOR M		Address on File						
HENDRIX, ALEXIS		ADDRESS ON FILE						
Hendrix, Brittny G		Address on File						
Hendrix, Cherrí		Address on File						
Hendrix, Demia D		Address on File						
HENDRIX, DOLLY		ADDRESS ON FILE						
Hendrix, Geneva		Address on File						
Hendrix, Geneva		Address on File						
HENDRIX, JESSICA		ADDRESS ON FILE						
HENDRIX, KAYLIE		ADDRESS ON FILE						
HENDRIX, KELLY N		ADDRESS ON FILE						
HENDRIX, KIMBERLY M		ADDRESS ON FILE						
HENDRIX, RENEE W		ADDRESS ON FILE						
HENDRIX, SUNSHINE M		ADDRESS ON FILE						
Hendrix, Terry P		Address on File						
Hendry, Destiny J		Address on File						
Hendry, Racheal M		Address on File						
HENEGAR, EMILY A		ADDRESS ON FILE						
HENIGAN, SHARI L		ADDRESS ON FILE						
Henley, Dayonna N		Address on File						
Henley, Nikki L		Address on File						
HENN, LISA L		ADDRESS ON FILE						
HENNAGAN, MICHAELA		ADDRESS ON FILE						
HENNAGAN, MICHAELA		ADDRESS ON FILE						
HENNEN, EMILY		ADDRESS ON FILE						
HENNESS, RUTHIE K		ADDRESS ON FILE						
HENNESSEE, GRACE		ADDRESS ON FILE						
HENNESSY, DEBRA A		ADDRESS ON FILE						
HENNIGH, ASHLEY		ADDRESS ON FILE						
HENNING, BARBARA		ADDRESS ON FILE						
HENNING-BURTON, LILY A		ADDRESS ON FILE						
HENNINGFELD, JENNIFER		ADDRESS ON FILE						
HENNINGS, HAILEIGH K		ADDRESS ON FILE						
HENNIS, ASHLEY N		ADDRESS ON FILE						
Henrichs, Rebecca		Address on File						
HENRICO COUNTY TREASURER		PO BOX 27032			RICHMOND	VA	23273	
HENRIE, JOSHUA R		ADDRESS ON FILE						
HENRIKSON, GABRIEL J		ADDRESS ON FILE						
HENRION, BAYLEE C		ADDRESS ON FILE						
HENRIQUEZ, KATHERINE P		ADDRESS ON FILE						

Exhibit K
 Creditor Matrix
 Served via First Class Mail

CreditorName	CreditorNoticeName	Address1	Address2	Address3	City	State	Zip	Country
HENRY CLAY WOMANS CLUB OF GFWC		PO BOX 872			ASHLAND	VA	23005	
HENRY COUNTY	Attn Legal Department	100 W Franklin			Clinton	MO	64735	
HENRY COUNTY BOARD OF								
HENRY COUNTY COLLECTOR	Attn Legal Department	101 S Main St			New Castle	IN	47362	
HENRY COUNTY TAX COLLECTOR		100 W FRANKLIN STREET			CLINTON	MO	64735	
HENRY COUNTY TREASURER		447 S MEMORIAL DR			NEW CASTLE	IN	47362	
HENRY COUNTY TREASURER - IN	Attn Legal Department	101 S Main St			New Castle	IN	47362	
HENRY COUNTY TRUSTEE	Attn Legal Department	101 S Main St			New Castle	IN	47362	
HENRY COUNTY TRUSTEE		P.O.BOX 776			PARIS	TN	38242	
Henry County Water Co	Attn Legal Department	313 S WASHINGTON			CLINTON	MO	64735	
Henry Doneger		ADDRESS ON FILE						
Henry Doneger		463 Seventh Avenue, 2nd Floor			New York	NY	10018	
Henry Doneger Associates, Inc	Abby Doneger	463 Seventh Avenue, 3rd Fl			New York	NY	10018	
HENRY DONEGER ASSOCIATES, INC	ATTN DIRECTOR OR OFFICER	463 SEVENTH AVENUE	2ND FL		NEW YORK	NY	10018	
Henry Doneger Associates, Inc	Henry Doneger Associates, Inc	463 Seventh Avenue, 3rd Fl			New York	NY	10018	
Henry Doneger Associates, Inc	Henry Doneger Associates, Inc	Abby Doneger	463 Seventh Avenue, 3rd Fl		New York	NY	10018	
HENRY GRAVES PLUMBING & SEPTIC SERVICE		1680 S. ARANT ST.			PAGELAND	SC	29728	
HENRY, ABBY		ADDRESS ON FILE						
HENRY, ALLYSON M		ADDRESS ON FILE						
HENRY, ASHLEY		ADDRESS ON FILE						
HENRY, ASHLEY		ADDRESS ON FILE						
HENRY, BRIANA		ADDRESS ON FILE						
Henry, Carolyn A		ADDRESS ON FILE						
HENRY, CAROLYN I		ADDRESS ON FILE						
HENRY, DEVIN T		ADDRESS ON FILE						
HENRY, DONTREHL		ADDRESS ON FILE						
HENRY, FELICIA A		ADDRESS ON FILE						
HENRY, GEORGANNA S		ADDRESS ON FILE						
Henry, Heather R		Address on File						
Henry, Heather R		Address on File						
HENRY, HEATHER R		ADDRESS ON FILE						
HENRY, HEATHER R		ADDRESS ON FILE						
HENRY, JANELLA		ADDRESS ON FILE						
HENRY, KAREN G		ADDRESS ON FILE						
Henry, Kimbaly		Address on File						
HENRY, LATASHIA R		ADDRESS ON FILE						
HENRY, MEGAN		ADDRESS ON FILE						
HENRY, MEGAN		ADDRESS ON FILE						
Henry, Michelle K		Address on File						
HENRY, NATALIE D		ADDRESS ON FILE						
HENRY, PAULA		ADDRESS ON FILE						
HENRY, QWENNETTE		ADDRESS ON FILE						
HENRY, RACHEL J		ADDRESS ON FILE						
Henry, Rebekah		Address on File						
HENRY, SHELBI		ADDRESS ON FILE						
HENRY, TEDDI A		ADDRESS ON FILE						
HENRY-THOMAS, NAKITA		ADDRESS ON FILE						
Henschel, Karen R		Address on File						
HENSCHEL MANUFACTURING CO		1706 OLIVE ST			ST LOUIS	MO	63103	
HENSHAW, KAREN G		ADDRESS ON FILE						
HENSLER, ROBYN E		ADDRESS ON FILE						

Exhibit K
 Creditor Matrix
 Served via First Class Mail

CreditorName	CreditorNoticeName	Address1	Address2	Address3	City	State	Zip	Country
HENSLEY, AUTUMN L		ADDRESS ON FILE						
HENSLEY, BRENDA		ADDRESS ON FILE						
HENSLEY, CAROLYN P		ADDRESS ON FILE						
HENSLEY, CATHERINE		ADDRESS ON FILE						
HENSLEY, COURTNEY		ADDRESS ON FILE						
HENSLEY, DIANA		ADDRESS ON FILE						
HENSLEY, HAILEY		ADDRESS ON FILE						
HENSLEY, KARA		ADDRESS ON FILE						
HENSLEY, KASSIE G		ADDRESS ON FILE						
HENSLEY, KATELYN		ADDRESS ON FILE						
HENSLEY, KATHERINE E		ADDRESS ON FILE						
Hensley, Lynda K		Address on File						
HENSLEY, PAUL		ADDRESS ON FILE						
Hensley, Stephanie		Address on File						
HENSON KICKERNICK		ADDRESS ON FILE						
HENSON TRASH SERVICES INC		RT 4 BOX 1018			PIEDMONT	MO	63957	
HENSON, ABBY D		ADDRESS ON FILE						
HENSON, ADRIAN		ADDRESS ON FILE						
HENSON, ALYSSA J		ADDRESS ON FILE						
HENSON, AMBER G		ADDRESS ON FILE						
HENSON, CARA L		ADDRESS ON FILE						
HENSON, DEVIN D		ADDRESS ON FILE						
HENSON, JOCELYN L		ADDRESS ON FILE						
HENSON, JOURDAN		ADDRESS ON FILE						
HENSON, JUSTIN		ADDRESS ON FILE						
HENSON, LAUREN A		ADDRESS ON FILE						
HENSON, LESLIE A		ADDRESS ON FILE						
HENSON, MADELYN		ADDRESS ON FILE						
HENSON, MADISON B		ADDRESS ON FILE						
HENSON, MELISSA		ADDRESS ON FILE						
HENSON, MOLLIE E		ADDRESS ON FILE						
Henson, Patricia E		ADDRESS ON FILE						
Henson, Rachel S		Address on File						
HENSON, VICKI L		ADDRESS ON FILE						
HENTON INTERNATIONAL LTD		RM2308, 23/F	NANYANG PLAZA	57 HUNG TO RD	KWUN TONG	HK		Hong Kong
Henton International Ltd		Room 602, Nanyany Plaza	Hung To Road, Kwun Tong		Kowloon	HK		Hong Kong
HENYAN, KAYLA		ADDRESS ON FILE						
HEPBURN LLC	CHERYL L HEPBURN	5011 WINDERMERE DRIVE			GREENSBORO	NC	27404	
HEPBURN LLC		10 WEST 33RD STREET			NEW YORK	NY	10001	
HEPBURN LLC		10 WEST 33RD STREET	SUITE 1028		NEW YORK	NY	10001	
HEPBURN LLC		THE CIT GROUP	COMMERCIAL SERVICES		CHARLOTTE	NC	28201	
HEPBURN, CRISTAL		ADDRESS ON FILE						
Hepker, Mckayla		ADDRESS ON FILE						
Hepler, Patricia A		Address on File						
Hepler, Sydney N		Address on File						
Hepola, Savana		Address on File						
HEPPARD, JESSICA R		ADDRESS ON FILE						
HER ACCESSORIES		10 W. 33RD ST STE 718			NY	NY	10001	
HER ACCESSORIES		AMANDA CHEN	10 WEST 33RD STREET	SUITE 718	NEW YORK	NY	10001	
Her, April L		Address on File						

Exhibit K
 Creditor Matrix
 Served via First Class Mail

CreditorName	CreditorNoticeName	Address1	Address2	Address3	City	State	Zip	Country
HER, JALISA P		ADDRESS ON FILE						
HERALD BANNER		P.O BOX 6000			GREENVILLE	TX	75403	
HERALD NEWSPAPERS		1508 RT. 47 SOUTH			RIO GRANDE	NJ	08242	
HERALD-CITIZEN		PO BOX 2729			COOKEVILLE	TN	38502	
HERANDEZ, STEPHANIE		ADDRESS ON FILE						
HERBCRAFT		PO BOX 13826			NEWARK	NJ	07188-0826	
HERBERG, JESSICA		ADDRESS ON FILE						
HERBERGER, PHYLLIS J		ADDRESS ON FILE						
Herberger, Phyllis J		ADDRESS ON FILE						
HERBERT MINES ASSOCIATES		600 LEXINGTON AVE 2ND FLOOR			NEW YORK	NY	10022	
HERBERT, CHANDLER M		ADDRESS ON FILE						
HERBERT, CHANDLER M		ADDRESS ON FILE						
HERBERT, JO-LYNN		ADDRESS ON FILE						
HERBERT, KAITLIN E		ADDRESS ON FILE						
Herbert, Raynell G		Address on File						
Herbst, Keera R		Address on File						
HERBST, KEERA R		ADDRESS ON FILE						
HERBST, KEERA R		ADDRESS ON FILE						
Herbstreith, Lloyd C		ADDRESS ON FILE						
HERBSTTRITT, HALLY		ADDRESS ON FILE						
HERCHER, CORY R		ADDRESS ON FILE						
HERCZEG, JORDAN N		ADDRESS ON FILE						
HERD, CHERYLN		ADDRESS ON FILE						
HERDA, SUSAN B		ADDRESS ON FILE						
HEREBIA, CLAUDIA M		ADDRESS ON FILE						
Heredia Velazquez, Yesica		Address on File						
HEREDIA VELAZQUEZ, YESICA		ADDRESS ON FILE						
HEREDIA, LETICIA		ADDRESS ON FILE						
HEREDIA, VANESSA		ADDRESS ON FILE						
HEREFORD & VICINITY YMCA		500 E 15TH ST			HEREFORD	TX	79045	
HEREFORD FOOD PANTRY INC		609 E PARK AVE STE 2			HEREFORD	TX	79045	
Hereford Properties, LLC	Brittany Doyle	7420 Golden Pond Place, Suite 100			Amarillo	TX	79121	
HEREFORD, TARYAH		ADDRESS ON FILE						
HERFORD, JESSIE		ADDRESS ON FILE						
Hering, Megan C		Address on File						
HERITAGE ARTISTS		4800 ST. AMBROISE #112			MONTREAL	QC	H4C 3N8	Canada
HERITAGE HOME FASHIONS INC		500 JEAN TALON WEST	SUITE 150		MONTREAL	QC	H4P 1W9	Canada
HERITAGE LACE		309 SOUTH STREET			PELLA	IA	50219	
HERITAGE PLUMBING		PO BOX 1672			WEST PLAINS	MO	65775	
HERITAGE TRAVELWARE LTD		2500 NORTHWEST PARKWAY	8062 SOLUTIONS CENTER		ELGIN	IL	60124-7865	
HERKINS, CARLY M		ADDRESS ON FILE						
HERLACHE, TIFFANI		ADDRESS ON FILE						
HERLINDA CAMUNES		ADDRESS ON FILE						
HERMAN KAY		BOX 786105			PHILADELPHIA	PA	19178-6105	
HERMAN PEARL DBA DESIGN IMPORT		6700 RIVERSIDE DR			TUKWILA	WA	98188	
HERMAN, ANGELA L		ADDRESS ON FILE						
HERMAN, JEREMY O		ADDRESS ON FILE						
HERMAN, SHANNON J		ADDRESS ON FILE						
HERMAN, SHARON L		ADDRESS ON FILE						
HERMANEK, KEVIN R		ADDRESS ON FILE						
HERMANOWSKI, MADELIN		ADDRESS ON FILE						

Exhibit K
 Creditor Matrix
 Served via First Class Mail

CreditorName	CreditorNoticeName	Address1	Address2	Address3	City	State	Zip	Country
HERMANSON, DONNA		ADDRESS ON FILE						
HERMANSON, LESLIE J		ADDRESS ON FILE						
HERMELINDA MONTELONGO		ADDRESS ON FILE						
HERMES, MEGAN		ADDRESS ON FILE						
Hermiston Energy Service	Attn Legal Department	180 NE 2nd St			Hermiston	OR	97838	
HERMITAGE FINE ARTS		P.O. BOX 971304			DALLAS	TX	75397-1304	
Hermosa, Ruben		ADDRESS ON FILE						
HERMOSILLO, AMANDA V		ADDRESS ON FILE						
HERMSEN, ASHLEY F		ADDRESS ON FILE						
HERNANDEZ - MAESTAS , EVE I		ADDRESS ON FILE						
HERNANDEZ MARTINEZ , LIZBETH		ADDRESS ON FILE						
HERNANDEZ MORENO, SARA		ADDRESS ON FILE						
HERNANDEZ, ABBIGAIL L		ADDRESS ON FILE						
HERNANDEZ, ADRIAN		ADDRESS ON FILE						
Hernandez, Adriana		ADDRESS ON FILE						
HERNANDEZ, ADRIANA		ADDRESS ON FILE						
HERNANDEZ, ADRIANA		ADDRESS ON FILE						
HERNANDEZ, ADRIANA A		ADDRESS ON FILE						
Hernandez, Adriana M		Address on File						
HERNANDEZ, ALANIS		ADDRESS ON FILE						
HERNANDEZ, ALEXANDRA N		ADDRESS ON FILE						
HERNANDEZ, ALEXIS L		ADDRESS ON FILE						
Hernandez, Alicia		Address on File						
HERNANDEZ, ALIZAE J		ADDRESS ON FILE						
HERNANDEZ, ALMA A		ADDRESS ON FILE						
HERNANDEZ, ALMA I		ADDRESS ON FILE						
Hernandez, Alma R		Address on File						
HERNANDEZ, ALONDRA Y		ADDRESS ON FILE						
HERNANDEZ, AMAIRANI		ADDRESS ON FILE						
Hernandez, Anabel G		Address on File						
Hernandez, Anabel G		Address on File						
Hernandez, Analy M		Address on File						
HERNANDEZ, ANGEL L		ADDRESS ON FILE						
HERNANDEZ, ANGEL N		ADDRESS ON FILE						
HERNANDEZ, ANGELICA		ADDRESS ON FILE						
HERNANDEZ, ANNA		ADDRESS ON FILE						
HERNANDEZ, ANNA V		ADDRESS ON FILE						
HERNANDEZ, ANTONIA E		ADDRESS ON FILE						
HERNANDEZ, APRIL		ADDRESS ON FILE						
Hernandez, Ashley		Address on File						
HERNANDEZ, ASHLEY A		ADDRESS ON FILE						
HERNANDEZ, AZZENETT J		ADDRESS ON FILE						
HERNANDEZ, BENJAMIN M		ADDRESS ON FILE						
HERNANDEZ, BETHANY M		ADDRESS ON FILE						
Hernandez, Bianca A		ADDRESS ON FILE						
HERNANDEZ, BIANCA A		ADDRESS ON FILE						
Hernandez, Blanca		Address on File						
HERNANDEZ, BLANCA		ADDRESS ON FILE						
HERNANDEZ, BLANCA A		Address on File						
Hernandez, Brigit		Address on File						
Hernandez, Brittany		Address on File						
Hernandez, Brittany R		Address on File						
HERNANDEZ, BRITTANY R		ADDRESS ON FILE						
HERNANDEZ, CARLA E		ADDRESS ON FILE						

Exhibit K
 Creditor Matrix
 Served via First Class Mail

CreditorName	CreditorNoticeName	Address1	Address2	Address3	City	State	Zip	Country
HERNANDEZ, CARMEN E		ADDRESS ON FILE						
HERNANDEZ, CAROLINA		ADDRESS ON FILE						
HERNANDEZ, CASSANDRA		ADDRESS ON FILE						
Hernandez, Cecilia C		ADDRESS ON FILE						
HERNANDEZ, CELESTE D		ADDRESS ON FILE						
HERNANDEZ, CHASITY		ADDRESS ON FILE						
HERNANDEZ, CHLOE		ADDRESS ON FILE						
HERNANDEZ, CHRISTINE		ADDRESS ON FILE						
Hernandez, Cindy		Address on File						
HERNANDEZ, CINDY M		ADDRESS ON FILE						
HERNANDEZ, CLARISSA		ADDRESS ON FILE						
Hernandez, Claudia S		Address on File						
HERNANDEZ, CLAUDIA S		ADDRESS ON FILE						
HERNANDEZ, CORRINA N		ADDRESS ON FILE						
Hernandez, Cristal		Address on File						
Hernandez, Cristal O (cristal)		Address on File						
Hernandez, Cristal O (cristal)		Address on File						
HERNANDEZ, CRISTIAN A		ADDRESS ON FILE						
HERNANDEZ, CRISTIN M		ADDRESS ON FILE						
HERNANDEZ, CRISTINA D		ADDRESS ON FILE						
HERNANDEZ, CRYSTAL		ADDRESS ON FILE						
Hernandez, Daisy M		Address on File						
Hernandez, Daisy M		Address on File						
HERNANDEZ, DALIA A		ADDRESS ON FILE						
Hernandez, Daniel M		Address on File						
HERNANDEZ, DANIELLE		ADDRESS ON FILE						
Hernandez, David		Address on File						
HERNANDEZ, DAYANA I		ADDRESS ON FILE						
Hernandez, Debra		Address on File						
HERNANDEZ, DELILAH		ADDRESS ON FILE						
HERNANDEZ, DELLA		ADDRESS ON FILE						
HERNANDEZ, DIANA		ADDRESS ON FILE						
HERNANDEZ, DIANA		ADDRESS ON FILE						
Hernandez, Eлда E		Address on File						
HERNANDEZ, ELISA		ADDRESS ON FILE						
Hernandez, Elisabeth		Address on File						
HERNANDEZ, ELISHA M		ADDRESS ON FILE						
HERNANDEZ, ELIZA D		ADDRESS ON FILE						
HERNANDEZ, ELIZABETH		ADDRESS ON FILE						
HERNANDEZ, ELIZABETH J		ADDRESS ON FILE						
Hernandez, Elnora		ADDRESS ON FILE						
HERNANDEZ, ELSIE J		ADDRESS ON FILE						
HERNANDEZ, EMMANUEL		ADDRESS ON FILE						
Hernandez, Eric		Address on File						
HERNANDEZ, ERICA		ADDRESS ON FILE						
Hernandez, Erica R		ADDRESS ON FILE						
Hernandez, Esmeralda		ADDRESS ON FILE						
HERNANDEZ, EVA		Address on File						
HERNANDEZ, EVA M		ADDRESS ON FILE						
HERNANDEZ, EVELENE		ADDRESS ON FILE						
Hernandez, Evelia		Address on File						
Hernandez, Francisco A		ADDRESS ON FILE						
HERNANDEZ, GABRIELLE N		ADDRESS ON FILE						
Hernandez, Gloria L		Address on File						

Exhibit K
 Creditor Matrix
 Served via First Class Mail

CreditorName	CreditorNoticeName	Address1	Address2	Address3	City	State	Zip	Country
Hernandez, Gloria L		Address on File						
Hernandez, Griselda		Address on File						
HERNANDEZ, GUADALUPE		ADDRESS ON FILE						
HERNANDEZ, GUADALUPE		ADDRESS ON FILE						
HERNANDEZ, HILARINO A		ADDRESS ON FILE						
HERNANDEZ, IRIS		ADDRESS ON FILE						
Hernandez, Irma		ADDRESS ON FILE						
HERNANDEZ, IRMA		ADDRESS ON FILE						
HERNANDEZ, IVAN		ADDRESS ON FILE						
Hernandez, Jacqueline		Address on File						
Hernandez, Jacqueline (Jackie)		Address on File						
HERNANDEZ, JACQUELINE S		ADDRESS ON FILE						
HERNANDEZ, JACQUELINE S		ADDRESS ON FILE						
HERNANDEZ, JAIME		Address on File						
HERNANDEZ, JANELL		ADDRESS ON FILE						
Hernandez, Jasmine A (Jasmine)		Address on File						
Hernandez, Jasmine A (Jasmine)		Address on File						
HERNANDEZ, JAZMIN		ADDRESS ON FILE						
HERNANDEZ, JENESYS		ADDRESS ON FILE						
HERNANDEZ, JENNIFER A		ADDRESS ON FILE						
HERNANDEZ, JENNIFER E		ADDRESS ON FILE						
HERNANDEZ, JENNIFER M		ADDRESS ON FILE						
HERNANDEZ, JESSI A		ADDRESS ON FILE						
Hernandez, Jessica		Address on File						
HERNANDEZ, JESSICA		ADDRESS ON FILE						
Hernandez, Jesusita		ADDRESS ON FILE						
HERNANDEZ, JOANN		ADDRESS ON FILE						
HERNANDEZ, JOEL		ADDRESS ON FILE						
HERNANDEZ, JONATHAN		ADDRESS ON FILE						
Hernandez, Jorge		Address on File						
HERNANDEZ, JUAN MANUEL M		ADDRESS ON FILE						
HERNANDEZ, JULIAN		ADDRESS ON FILE						
HERNANDEZ, JULIANA		ADDRESS ON FILE						
HERNANDEZ, JULIO J		ADDRESS ON FILE						
Hernandez, Kaleigh		Address on File						
Hernandez, Kaleigh		Address on File						
HERNANDEZ, KAREN T		ADDRESS ON FILE						
HERNANDEZ, KARINA		ADDRESS ON FILE						
HERNANDEZ, KARINA		ADDRESS ON FILE						
Hernandez, Karlina		Address on File						
HERNANDEZ, KASSANDRA		ADDRESS ON FILE						
HERNANDEZ, KIRSTEN		ADDRESS ON FILE						
HERNANDEZ, KRISTEENA		ADDRESS ON FILE						
HERNANDEZ, KRISTIN L		ADDRESS ON FILE						
Hernandez, Laura		Address on File						
HERNANDEZ, LAUREN		ADDRESS ON FILE						
HERNANDEZ, LEA		ADDRESS ON FILE						
Hernandez, Lizbeth		Address on File						
Hernandez, Lizbeth		ADDRESS ON FILE						
HERNANDEZ, LUIS A		ADDRESS ON FILE						
HERNANDEZ, LYNDSEY C		ADDRESS ON FILE						
Hernandez, Lyza M		ADDRESS ON FILE						
HERNANDEZ, MARCO A		ADDRESS ON FILE						
Hernandez, Margarita		Address on File						

Exhibit K
 Creditor Matrix
 Served via First Class Mail

CreditorName	CreditorNoticeName	Address1	Address2	Address3	City	State	Zip	Country
Hernandez, Margarita		Address on File						
Hernandez, Margarita		Address on File						
Hernandez, Margarito (MARGARITO)		Address on File						
Hernandez, Maria		Address on File						
HERNANDEZ, MARIA		ADDRESS ON FILE						
Hernandez, Maria C		Address on File						
HERNANDEZ, MARIA C		ADDRESS ON FILE						
Hernandez, Maria D		Address on File						
Hernandez, Maria G		Address on File						
HERNANDEZ, MARIA G		ADDRESS ON FILE						
HERNANDEZ, MARIA G		ADDRESS ON FILE						
HERNANDEZ, MARIA G		ADDRESS ON FILE						
Hernandez, Maria R		Address on File						
HERNANDEZ, MARIBEL J		ADDRESS ON FILE						
HERNANDEZ, MARIELA		ADDRESS ON FILE						
HERNANDEZ, MARISSA F		ADDRESS ON FILE						
HERNANDEZ, MARITZA		ADDRESS ON FILE						
HERNANDEZ, MARIVI		ADDRESS ON FILE						
HERNANDEZ, MARTHA		ADDRESS ON FILE						
HERNANDEZ, MARTHA I		ADDRESS ON FILE						
HERNANDEZ, MARTHA I		ADDRESS ON FILE						
HERNANDEZ, MARTHA I		ADDRESS ON FILE						
HERNANDEZ, MAURIA N		ADDRESS ON FILE						
HERNANDEZ, MELISSA D		ADDRESS ON FILE						
HERNANDEZ, MERCEDES C		ADDRESS ON FILE						
Hernandez, Mercedes I (Mercy)		Address on File						
Hernandez, Milagro D (mily)		Address on File						
Hernandez, Milagro D (mily)		Address on File						
HERNANDEZ, MIRANDA		ADDRESS ON FILE						
HERNANDEZ, MIRNA S		ADDRESS ON FILE						
Hernandez, Misty E		Address on File						
HERNANDEZ, MONICA G		ADDRESS ON FILE						
HERNANDEZ, NANCY		ADDRESS ON FILE						
HERNANDEZ, NATHAN		ADDRESS ON FILE						
Hernandez, Nelly A		ADDRESS ON FILE						
HERNANDEZ, OCHENNE C		ADDRESS ON FILE						
HERNANDEZ, OFELIA		ADDRESS ON FILE						
HERNANDEZ, OLIVIA		ADDRESS ON FILE						
HERNANDEZ, PAMELA J		Address on File						
HERNANDEZ, PEDRO		ADDRESS ON FILE						
Hernandez, Pilar		Address on File						
HERNANDEZ, RAFAEL M		ADDRESS ON FILE						
HERNANDEZ, RALPH		ADDRESS ON FILE						
Hernandez, Regina		Address on File						
HERNANDEZ, RHONDA F		ADDRESS ON FILE						
HERNANDEZ, RODOLFO		ADDRESS ON FILE						
Hernandez, Rosa A		Address on File						
Hernandez, Rosalia		Address on File						
HERNANDEZ, ROSALINDA		ADDRESS ON FILE						
HERNANDEZ, ROSHANDA L		ADDRESS ON FILE						
Hernandez, Ruth		ADDRESS ON FILE						
HERNANDEZ, SABRINA		ADDRESS ON FILE						
Hernandez, Sabrina L		Address on File						
HERNANDEZ, SAMANTHA G		ADDRESS ON FILE						

Exhibit K
 Creditor Matrix
 Served via First Class Mail

CreditorName	CreditorNoticeName	Address1	Address2	Address3	City	State	Zip	Country
HERNANDEZ, SAMANTHA N		ADDRESS ON FILE						
HERNANDEZ, SANDRA D		ADDRESS ON FILE						
Hernandez, Sanjuana M		Address on File						
Hernandez, Sarai L		ADDRESS ON FILE						
Hernandez, Savannah I		ADDRESS ON FILE						
HERNANDEZ, SELVIN A		ADDRESS ON FILE						
HERNANDEZ, SETH		ADDRESS ON FILE						
HERNANDEZ, SILVIA L		ADDRESS ON FILE						
HERNANDEZ, SOCORRO B		Address on File						
HERNANDEZ, STEFANI L		ADDRESS ON FILE						
Hernandez, Suzie		ADDRESS ON FILE						
HERNANDEZ, SYLVIA A		ADDRESS ON FILE						
HERNANDEZ, TALIA M		ADDRESS ON FILE						
Hernandez, Tania A		Address on File						
Hernandez, Teresa		Address on File						
HERNANDEZ, UBALDO		ADDRESS ON FILE						
HERNANDEZ, UBER		ADDRESS ON FILE						
Hernandez, Valarie		ADDRESS ON FILE						
Hernandez, Vanessa		Address on File						
HERNANDEZ, VANESSA F		ADDRESS ON FILE						
HERNANDEZ, VANESSA H		ADDRESS ON FILE						
HERNANDEZ, VERONICA		ADDRESS ON FILE						
HERNANDEZ, VIANNEY		ADDRESS ON FILE						
Hernandez, Victoria		Address on File						
Hernandez, Yanira R		ADDRESS ON FILE						
Hernandez, Yessenia		Address on File						
HERNANDEZ, YESSENIA		ADDRESS ON FILE						
HERNANDEZ, ZULEYMA K		ADDRESS ON FILE						
HERNANDEZ-GUTIERREZ, NATHALY		ADDRESS ON FILE						
Hernandez-Prezas, Vanessa		Address on File						
HERNDON, LORA		ADDRESS ON FILE						
HERNDON, MICHAELA L		ADDRESS ON FILE						
Herndon, Ross		Address on File						
HERNDON, SHELBY		ADDRESS ON FILE						
HERNDON, STEVY		ADDRESS ON FILE						
HERO SIGNS		PO BOX 103			ROSENBERG	TX	77471	
HEROLD, BROCK		ADDRESS ON FILE						
HERR, ANGELA M		ADDRESS ON FILE						
Herr, Kathy		Address on File						
HERRELL, HALEY		ADDRESS ON FILE						
HERRERA GRANT, ISABETTA		ADDRESS ON FILE						
HERRERA PEREZ, FRANCES		ADDRESS ON FILE						
HERRERA VARGAS, ROSE M		ADDRESS ON FILE						
HERRERA, ABRIL		ADDRESS ON FILE						
HERRERA, ALHENDRA M		ADDRESS ON FILE						
HERRERA, ALICE S		ADDRESS ON FILE						
HERRERA, ALLISON		ADDRESS ON FILE						
Herrera, Alyssah I		Address on File						
HERRERA, ANA L		ADDRESS ON FILE						
HERRERA, ANNAH		ADDRESS ON FILE						
HERRERA, ANTONIA A		ADDRESS ON FILE						
HERRERA, ASHLEY M		ADDRESS ON FILE						
HERRERA, BRIAN I		ADDRESS ON FILE						
HERRERA, BRIDGET		ADDRESS ON FILE						

Exhibit K
 Creditor Matrix
 Served via First Class Mail

CreditorName	CreditorNoticeName	Address1	Address2	Address3	City	State	Zip	Country
HERRERA, CELMA		ADDRESS ON FILE						
HERRERA, DARLENE S		ADDRESS ON FILE						
Herrera, Debra A		Address on File						
HERRERA, EDUARDO B		ADDRESS ON FILE						
Herrera, Efren N (Efren)		Address on File						
HERRERA, ELPIDIA		ADDRESS ON FILE						
HERRERA, GINA A		ADDRESS ON FILE						
HERRERA, GLORIA C		ADDRESS ON FILE						
Herrera, Heaven E		Address on File						
HERRERA, INOCENCIA A		ADDRESS ON FILE						
HERRERA, ISABELLA		ADDRESS ON FILE						
HERRERA, JACQUELINE		ADDRESS ON FILE						
HERRERA, JUAN M		ADDRESS ON FILE						
HERRERA, KASANDRA		ADDRESS ON FILE						
Herrera, Krystal J		Address on File						
Herrera, Laura L		Address on File						
HERRERA, LIDIA D		ADDRESS ON FILE						
HERRERA, LILIANA		ADDRESS ON FILE						
Herrera, Luis		Address on File						
Herrera, Maria G		Address on File						
HERRERA, MARIA L		ADDRESS ON FILE						
Herrera, Maria P		Address on File						
HERRERA, MARIA T		ADDRESS ON FILE						
HERRERA, MARIBEL		Address on File						
HERRERA, MARISSA		ADDRESS ON FILE						
HERRERA, MEGAN L		ADDRESS ON FILE						
HERRERA, MIRIAM C		ADDRESS ON FILE						
HERRERA, MISTY A		ADDRESS ON FILE						
HERRERA, PRICILLA Y		ADDRESS ON FILE						
Herrera, Rachael		Address on File						
Herrera, Roxana		Address on File						
HERRERA, SAMUEL		ADDRESS ON FILE						
HERRERA, SAYRA		ADDRESS ON FILE						
HERRERA, SHIRLEY A		ADDRESS ON FILE						
Herrera, Stacy D		Address on File						
Herrera, Stacy D		Address on File						
HERRERA, VALERIA		ADDRESS ON FILE						
HERRERA, VERONICA		ADDRESS ON FILE						
Herrera, Yolanda G		Address on File						
HERRERA-GONZALES, YVONNE		ADDRESS ON FILE						
HERRICK, JAMES D		ADDRESS ON FILE						
HERRICK, MIA J		ADDRESS ON FILE						
Herriman, Kalie L		Address on File						
HERRIN, DEANNA B		ADDRESS ON FILE						
HERRIN, LESLIE A		ADDRESS ON FILE						
Herring Bank	Attn Legal Department	1900 Pease St			Vernon	TX	76384	
HERRING, ALABAMA S		ADDRESS ON FILE						
HERRING, ASHLEY		ADDRESS ON FILE						
HERRING, DARLENE		ADDRESS ON FILE						
HERRING, DARLENE		ADDRESS ON FILE						
HERRING, KAYLA L		ADDRESS ON FILE						
HERRING, LAURA L		ADDRESS ON FILE						
HERRING, MARKYAI L		ADDRESS ON FILE						
HERRING, OLIVIA		ADDRESS ON FILE						

Exhibit K
 Creditor Matrix
 Served via First Class Mail

CreditorName	CreditorNoticeName	Address1	Address2	Address3	City	State	Zip	Country
Herring, Wendy		Address on File						
Herring, Wendy		Address on File						
HERRINGTON, AMANDA K		ADDRESS ON FILE						
HERRINGTON, BRENDA		ADDRESS ON FILE						
HERRINGTON, JENNIFER A		ADDRESS ON FILE						
Herrington, Jennifer A		ADDRESS ON FILE						
HERRINGTON, LEAH M		ADDRESS ON FILE						
Herrington, Terry D		Address on File						
Herrmann, Brianna M		Address on File						
HERRMANN, CHELSEY		Address on File						
HERRMANN, EMILY F		Address on File						
Herron, Amanda V		ADDRESS ON FILE						
HERRON, CONSTANCE L		ADDRESS ON FILE						
HERRON, KAYLA L		ADDRESS ON FILE						
HERRON, LHASHANTIS		ADDRESS ON FILE						
HERSHBERGER, MELISSA R		ADDRESS ON FILE						
HERSHBERGER, PATRICIA A		ADDRESS ON FILE						
HERSI, WARSAN A		ADDRESS ON FILE						
HERSLEY, KIMBERLY		ADDRESS ON FILE						
HERSTEIN, SHADE M		ADDRESS ON FILE						
Hertz Corp.	Suzanne Bodger, Supervisor, Collections	5601 Northwest Expressway			Oklahoma City	OK	73132	
HERTZ CORPORATION	ATTN DIRECTOR OR OFFICER	COMMERCIAL BILLING DEPT	PO BOX 121124		DALLAS	TX	75312-1124	
HERVEY SQUARE, LP	ATTN MIKE SANDEFUR	3402 TEXAS BLVD.			TEXARKANA	TX	75503	
Herwig, Tanis		Address on File						
HERZNER, OLIVIA R		ADDRESS ON FILE						
HERZOG, CHAD A		ADDRESS ON FILE						
HERZOG, KIMBERLY R		ADDRESS ON FILE						
HERZOG, LONIESHA B		ADDRESS ON FILE						
HESCH, MAKENNA N		ADDRESS ON FILE						
HESCO ELECTRIC LTD		24165 IH-10 WEST #305			SAN ANTONIO	TX	78257	
HESCO ELECTRIC LTD		409 WEST 38TH #307			AUSTIN	TX	78705	
HESELTON, MONICA		ADDRESS ON FILE						
Heskett, Chyenne N		Address on File						
HESKETT, CHYENNE N		ADDRESS ON FILE						
HESS, ALEXANDRIA		ADDRESS ON FILE						
HESS, ALLISON D		ADDRESS ON FILE						
HESS, CAYDEN C		ADDRESS ON FILE						
HESS, MADISON		ADDRESS ON FILE						
HESS, MADISON		ADDRESS ON FILE						
HESSEE, TARYN E		ADDRESS ON FILE						
Hesser, Holly A		Address on File						
HESSON, ARABELLA L		ADDRESS ON FILE						
HESSON, LAYNA		ADDRESS ON FILE						
HESTER, LAKISHA I		ADDRESS ON FILE						
HESTER, MARTHA J		ADDRESS ON FILE						
HESTER, MISTY		ADDRESS ON FILE						
HESTER, NATHAN J		ADDRESS ON FILE						
HESTER, SHARON		ADDRESS ON FILE						
HESTER, ZOE E		ADDRESS ON FILE						
Hesterberg, Earl		Address on File						
Hesterberg, Earl		Address on File						
Hetfield, Adrianna		Address on File						

Exhibit K
 Creditor Matrix
 Served via First Class Mail

CreditorName	CreditorNoticeName	Address1	Address2	Address3	City	State	Zip	Country
HETHERINGTON, SHAQUINTA D		ADDRESS ON FILE						
HETHERWICK, VICTORIA L		ADDRESS ON FILE						
HETRICK CONSTRUCTION		904 RIDGEWOOD AVE			GRAND ISLAND	NE	68803	
Hetrick, Max		ADDRESS ON FILE						
Hetrick, Max		ADDRESS ON FILE						
Hettchen, Jossalyn N		Address on File						
Hettesheimer, Alyssa A		Address on File						
HETTESON, CERRA		ADDRESS ON FILE						
HETTIGER, TAYLOR R		ADDRESS ON FILE						
HETTWER, KAYLA		ADDRESS ON FILE						
HETZ, SHANNA L		ADDRESS ON FILE						
HEUER, MACI		ADDRESS ON FILE						
HEUERMANN, COURTNEY G		ADDRESS ON FILE						
HEWATT, CHEROKEE		ADDRESS ON FILE						
Hewett, Cydney T		ADDRESS ON FILE						
HEWEY, ALAURA C		ADDRESS ON FILE						
HEWITT ASSOCIATES LLC		PO BOX 95135			CHICAGO	IL	60694-5135	
Hewitt, Amy		ADDRESS ON FILE						
HEWITT, AMY		ADDRESS ON FILE						
HEWITT, KELLY W		ADDRESS ON FILE						
HEWLETT-PACKARD CO		C/O HEWLETT-PACKARD FINANCIAL SERVICES	PO BOX 403265		ATLANTA	GA	30384-3265	
HEWLETT-PACKARD CO		PO BOX 101149			ATLANTA	GA	30392-1149	
Hews, Naomi		Address on File						
Hews, Naomi		Address on File						
HEWTTY, MICHAEL R		ADDRESS ON FILE						
HEWY WINE CHILLERS, LLC		P.O. BOX 547965			ORLANDO	FL	32854	
HEYKOOP, JAIDIN T		ADDRESS ON FILE						
HEYL, MORGAN N		ADDRESS ON FILE						
HEYMAN CORP		PO BOX 97581			CHICAGO	IL	60678	
HEYMAN TALENT		3423 GUADALUPE SUITE 200			AUSTIN	TX	78704	
HEYMAN, RICHARD		ADDRESS ON FILE						
HEYMAN/OSHKOSH		OSHKOSH BGOSH	P.O. BOX 14297 600 TOWNPARK LANE	SUITE 450	PALATINE	IL	60055-4297	
HEYS USA		BIBBY INTL TRADE FINANCE			KENNESAW	GA	30144	
Heyward, Precious S		Address on File						
HFC PRESTIGE INTERNATIONAL US		PO BOX 733264			DALLAS	TX	75373-3264	
HFC PRESTIGE PRODUCTS INC		PO BOX 29080			NY	NY	10087-9080	
HG GLOBAL		20530 STONY ISLAND AVE.			CHICAGO HEIGHTS	IL	60411	
Hi, Maria R		Address on File						
Hiarmes, Ana E		Address on File						
Hibbard, Latonya L		Address on File						
Hibbert, Rebecca N		Address on File						
HIBBING DAILY TRIBUNE		PO BOX 38			HIBBING	MI	55746	
HIBBING FOOD SHELF		1800 3RD AVE E STE. 2			HIBBING	MN	55746	
HIBBING PUBLIC UTILITIES		PO BOX 249			HIBBING	MN	55746	
HIBBITTS, TERESA A		ADDRESS ON FILE						
Hibler, Elizabeth L		Address on File						
Hibler, Elizabeth L		Address on File						
HIC ACCESSORIES		PO BOX 1279			NEW YORK	NY	10156	
HICKAM, MADELINE J		ADDRESS ON FILE						
HICKERSON, BRENDA D		ADDRESS ON FILE						
Hickey Rentals	Johnny D. Hickey	156 Second Street			Cheraw	SC	29520	
Hickey, Amanda M		Address on File						

Exhibit K
 Creditor Matrix
 Served via First Class Mail

CreditorName	CreditorNoticeName	Address1	Address2	Address3	City	State	Zip	Country
Hickey, Amanda M		Address on File						
HICKEY, DEBORAH A		ADDRESS ON FILE						
HICKEY, KIMBERLY A		ADDRESS ON FILE						
HICKEY, MIRANDA M		ADDRESS ON FILE						
Hickey, Scott A (scott)		Address on File						
Hickey, Scott A (scott)		Address on File						
HICKMAN PLUMBLING, HEATING & AIR CONDITIONING, INC		3540 STOCKTON ROAD			POCOMOKE CITY	MD	21851	
Hickman, Candace R		Address on File						
HICKMAN, CLINTIN G		ADDRESS ON FILE						
HICKMAN, HALIE R		ADDRESS ON FILE						
HICKMAN, JOSHUA		ADDRESS ON FILE						
HICKMAN, JUSTUS A		ADDRESS ON FILE						
HICKMAN, KATELYN R		ADDRESS ON FILE						
HICKMAN, NICOLE T		ADDRESS ON FILE						
Hickman, Robbie L		Address on File						
Hickman, Ruth V		Address on File						
HICKMAN, STACEY K		ADDRESS ON FILE						
HICKMAN, TAMMY		ADDRESS ON FILE						
HICKORY FARMS LLC		PO BOX 775530			CHICAGO	IL	60677	
HICKORY FARMS, INC		3424 SOLUTIONS CENTER			CHICAGO	IL	60677	
HICKORY HARVEST FOODS		90 LOGAN PARKWAY			AKRON	OH	44319	
Hickox, Virginia A		Address on File						
Hicks, Alan C		Address on File						
HICKS, ALEXIS D		ADDRESS ON FILE						
HICKS, ALLIYA R		ADDRESS ON FILE						
HICKS, ANGEL U		ADDRESS ON FILE						
Hicks, Arthur D		Address on File						
HICKS, ASHLEY R		ADDRESS ON FILE						
HICKS, ASHLIN G		ADDRESS ON FILE						
HICKS, BONNIE		ADDRESS ON FILE						
HICKS, BREANNA C		ADDRESS ON FILE						
HICKS, BRITTANY		ADDRESS ON FILE						
HICKS, BROOKE		ADDRESS ON FILE						
HICKS, CADARIOUS K		ADDRESS ON FILE						
Hicks, Caroline		Address on File						
HICKS, CERRA		ADDRESS ON FILE						
HICKS, CHARLES T		ADDRESS ON FILE						
HICKS, CINTREKA		ADDRESS ON FILE						
HICKS, CORETTA F		ADDRESS ON FILE						
Hicks, Coretta F		ADDRESS ON FILE						
HICKS, CORTLYN S		ADDRESS ON FILE						
HICKS, COURTNEY		ADDRESS ON FILE						
HICKS, DEEIDRA J		ADDRESS ON FILE						
HICKS, HAILEY		ADDRESS ON FILE						
HICKS, HARLEY M		ADDRESS ON FILE						
Hicks, Hayley M		Address on File						
HICKS, HEATHER N		ADDRESS ON FILE						
Hicks, Jacqueline D		ADDRESS ON FILE						
HICKS, JAMES M		ADDRESS ON FILE						
HICKS, JESSICA M		ADDRESS ON FILE						
HICKS, JOHN D		ADDRESS ON FILE						
HICKS, JUSTIN C		ADDRESS ON FILE						
HICKS, KATHERINE		ADDRESS ON FILE						

Exhibit K
 Creditor Matrix
 Served via First Class Mail

CreditorName	CreditorNoticeName	Address1	Address2	Address3	City	State	Zip	Country
HICKS, KELLY J		ADDRESS ON FILE						
HICKS, KENNETH J		ADDRESS ON FILE						
HICKS, KIERSTEN -		ADDRESS ON FILE						
Hicks, Kristi N		Address on File						
HICKS, LINDSAY		ADDRESS ON FILE						
HICKS, MATHEW L		ADDRESS ON FILE						
Hicks, Patricia		Address on File						
HICKS, REBECCA C		ADDRESS ON FILE						
Hicks, Rebecca M		Address on File						
Hicks, Rhonda Y		Address on File						
HICKS, RONYAAL		ADDRESS ON FILE						
HICKS, RYAN		ADDRESS ON FILE						
HICKS, SAMUEL A		ADDRESS ON FILE						
HICKS, SEVETRI L		ADDRESS ON FILE						
HICKS, SHAWNA		ADDRESS ON FILE						
HICKS, TISHA		ADDRESS ON FILE						
HICKS, TROY D		ADDRESS ON FILE						
HICKS, VICTORIA S		ADDRESS ON FILE						
HIDALGO COUNTY TAX ASSESSOR-COLLECTOR	Attn Legal Department	PO Box 178			Edinburg	TX	78540	
HIDALGO COUNTY TAX COLLECTOR		PO BOX 3337			EDINBURG	TX	78540	
HIDALGO, CELESTE		ADDRESS ON FILE						
HIDALGO, IRIANA		ADDRESS ON FILE						
HIDALGO, REBECCA M		ADDRESS ON FILE						
Hiers, Bernice L		Address on File						
HIERS, EVA M		ADDRESS ON FILE						
HIETIKKO, CAROL A		ADDRESS ON FILE						
Higareda, Magda E		Address on File						
Higbee, Lance		ADDRESS ON FILE						
HIGBY, CAMMIE		ADDRESS ON FILE						
HIGDON, KAITLYN D		ADDRESS ON FILE						
HIGDON, MICHELLE		ADDRESS ON FILE						
Higgenbottom, Lytrice D		Address on File						
HIGGINBOTHAM, BRENDA K		ADDRESS ON FILE						
HIGGINBOTHAM, DARION		ADDRESS ON FILE						
HIGGINBOTHAM, LATISHA H		ADDRESS ON FILE						
HIGGINBOTHAM, LYNSEE N		ADDRESS ON FILE						
HIGGINBOTHAM, RAMONA F		ADDRESS ON FILE						
HIGGINS ENTERPRISES		PO BOX 751			HAZARD	KY	41702	
HIGGINS, ALLYSON		ADDRESS ON FILE						
Higgins, Caitlyn I		Address on File						
HIGGINS, ISSABELLE K		ADDRESS ON FILE						
HIGGINS, JANA		ADDRESS ON FILE						
HIGGINS, JANA		ADDRESS ON FILE						
Higgins, Justin A		Address on File						
HIGGINS, KIONNA R		ADDRESS ON FILE						
HIGGINS, MADISON T		ADDRESS ON FILE						
Higgins, Megan L		Address on File						
HIGGINS, MEGAN L		ADDRESS ON FILE						
HIGGINS, NICOLE B		ADDRESS ON FILE						
Higgins, Nicole B		ADDRESS ON FILE						
Higgins, Shannon N		Address on File						
Higgins, Tenisha D		Address on File						
Higgins, Trista R		Address on File						

Exhibit K
Creditor Matrix
Served via First Class Mail

CreditorName	CreditorNoticeName	Address1	Address2	Address3	City	State	Zip	Country
Higgs, Catherine E		Address on File						
Higgs, Janice		Address on File						
HIGGS, LESLEY D		ADDRESS ON FILE						
HIGH ACCESSORIES INC		72 68TH ST			GUTTENBERG	NJ	07093	
HIGH COTTON, INC		401 EASY STREET			HARDEEVILLE	SC	29927	
HIGH GRADE LTD(IMPORT)		700 CAMPUS DRIVE			MORGANVILLE	NJ	07751	
HIGH PLAINS FOOD BANK		815 S ROSS			AMARILLO	TX	79102	
HIGH PLAINS RADIOLOGICAL ASSOC LLP		PO BOX 3780			AMARILLO	TX	79116-3780	
HIGH PLUMBING INC. OF WASHINGTON COUNTY		2026 HIGHWAY 77			CHIPLEY	FL	32428	
HIGH POINT /FEET GANG		CHURCH STREET STATION	PO BOX 6231		NEW YORK	NY	10249-6231	
HIGH POINT DESIGN		23405 NETWROK PLACE			CHICAGO	IL	60673-1234	
HIGH POINT DESIGN LLC		1411 BROADWAY			NEW YORK	NY	10018	
HIGH Q TRADING LLC		UNITED CAPITAL FUNDING	PO BOX 31246		TAMPA	FL	33631-3246	
HIGH SECURITY LOCK & SAFE		5016 BLANCO DR			PEARLAND	TX	77584	
HIGH SIERRA		575 WEST STREET			MANSFIELD	MA	02048	
HIGH SIERRA		880 CORPORATE WOODS PARW			VERNON HILLS	IL	60061	
HIGH SIERRA SPORT COMPANY		SAMSONITE LLC	DEPT CH 16939		PALATINE	IL	60055-6939	
HIGH STAR TOYS INC		2150 E 25TH STREET			VERNON	CA	90058	
HIGH WIND PRODUCTION		PO BOX 188 ROUTE 29 N.			RUCKERSVILLE	VA	22968	
HIGH, JADE K		ADDRESS ON FILE						
HIGH, KAITLYNN B		ADDRESS ON FILE						
Highfield, Brandy D		ADDRESS ON FILE						
Highfield, Makayla		ADDRESS ON FILE						
HIGHLAND COUNTY CHAMBER OF COM		1575 N HIGH ST., SUITE 400			HILLSBORO	OH	45133	
HIGHLAND COUNTY CHAMBER OF COM		PO BOX 183			HILLSBORO	OH	45133	
HIGHLAND COUNTY COMMUNITY ACTION ORGANIZATION, INC		1487 NORTH HIGH ST, STE 500			HILLSBORO	OH	45133	
Highland County Court	Robert J. Judkins, Judge	Madison Twp. Division	300 Jefferson St, 2nd Floor	P. O. Drawer 378	Greenfield	OH	45123	
HIGHLAND COUNTY HOMELESS SHELTER		145 HOMESTEAD AVENUE			HILLSBORO	OH	45133	
HIGHLAND COUNTY HUMANE SOCIETY		PO BOX 471			HILLSBORO	OH	45133	
HIGHLAND GRAPHICS		706 RICHARD STREET			SPRINGFIELD	TN	37172	
HIGHLAND LAKES NEWSPAPER		PO BOX 1000			MARBLE FALLS	TX	78654	
HIGHLAND TELEPHONE COOPERATIVE, INC		PO BOX 669			HELENWOOD	TN	37755	
HIGHLAND TRANSPORTATION		PO BOX 382633			BIRMINGHAM	AL	35238-2633	
HIGHLAND UNITED METHODIST CHURCH		125 E WESTOVER AVE			COLONIAL HEIGHTS	VA	23884	
Highsmith, Reneckia		Address on File						
HIGHT, STEPHANIE M		ADDRESS ON FILE						
HIGHTOWER, JAMAAL		ADDRESS ON FILE						
HIGHTOWER, KRISTA		ADDRESS ON FILE						
Hightower, Rochunda		Address on File						
Hightower, Steven A		Address on File						
HIGHTOWER, TORI E		ADDRESS ON FILE						
HIGHWAY TOLL ADMINISTRATION		PO BOX 222209	TOLLPASS PROCESSING CENTER		GREAT NECK	NY	11021	
HIGNITE, BRENDA J		ADDRESS ON FILE						
HIJAZI, NAWAL M		ADDRESS ON FILE						

Exhibit K
 Creditor Matrix
 Served via First Class Mail

CreditorName	CreditorNoticeName	Address1	Address2	Address3	City	State	Zip	Country
HIJAZI, NAWAL M		ADDRESS ON FILE						
HILARIO, BEATRICE		ADDRESS ON FILE						
HILARIO, ELSA		ADDRESS ON FILE						
HILARIO, MANDY		ADDRESS ON FILE						
HILARY K. JOHNSON		ADDRESS ON FILE						
HILBER, HUNTER A		ADDRESS ON FILE						
HILBERT, DAMARIS		ADDRESS ON FILE						
Hilbert, Jean L		Address on File						
HILBOURN, KERRI A		ADDRESS ON FILE						
HILBURN, JESSICA L		ADDRESS ON FILE						
HILBURN, TONYA M		ADDRESS ON FILE						
HILCO	ATTN DIRECTOR OR OFFICER	250 KING MANOR DRIVE			KING OF PRUSSIA	PA	19406	
HILCO	ATTN DIRECTOR OR OFFICER	5 REVERE DR. SUITE 206			NORTHBROOK	IL	60062	
HILCO LLC		250 KING MANOR DRIVE			KING OF PRUSSIA	PA	19406	
HILCO WHOLESAL SOLUTIONS		5 REVERE DR	SUITE 202		NORTHBROOK	IL	60062	
HILCO WHOLESAL SOLUTIONS LLC		5 REVERE DR. SUITE 206			NORTHBROOK	IL	60062	
HILCO WHOLESAL SOLUTIONS, LLC		5 REVERE DR.			NORTHBROOK	IL	60062	
HILDERBRAND, RAENICE		ADDRESS ON FILE						
Hildinger, Jennifer		Address on File						
HILDINGER, JENNIFER		ADDRESS ON FILE						
Hildreth, Donna S		Address on File						
HILES, ABAGALE L		ADDRESS ON FILE						
HILES, SAVANNAH A		ADDRESS ON FILE						
HILL COUNRTY IMAGING ASSOCIATES, PA		PO BOX 290910			KERRVILLE	TX	78029-0910	
HILL COUNTRY ANIMAL LEAGUE		924 NORTH MAIN ST.			BOERNE	TX	78006	
HILL COUNTRY CRISIS COUNCIL INC		PO BOX 291817			KERRVILLE	TX	78029	
HILL COUNTRY MEMORIAL HOSPITAL		PO BOX 835			FREDERICKSBURG	TX	78624	
HILL COUNTRY RADIOLOGY ASSOCIATES PLLC		PO BOX 674170			DALLAS	TX	75267-4170	
HILL COUNTRY WASTE		P.O. BOX 960			SPRING BRANCH	TX	78023-0019	
Hill Country Waste Solutions	Attn Legal Department	11355 US Hwy 281 N			SPRING BRANCH	TX	78070	
HILL DEFENDER, RYAN C		ADDRESS ON FILE						
HILL ELECTRIC CO		107 S. TRINITY	PO BOX 471		GILMER	TX	75644	
HILL HARDING, JOANNE		ADDRESS ON FILE						
Hill, Allison		Address on File						
Hill, Amie		Address on File						
HILL, AURORA		ADDRESS ON FILE						
HILL, BRIA L		ADDRESS ON FILE						
HILL, BRIANNA		ADDRESS ON FILE						
HILL, CATHERINE M		ADDRESS ON FILE						
HILL, CORINNA L		ADDRESS ON FILE						
Hill, Courtney M		Address on File						
Hill, Darin P		Address on File						
Hill, Deborah		Address on File						
HILL, DEBORAH		ADDRESS ON FILE						
Hill, Emmaleah M		Address on File						
HILL, FAITH A		ADDRESS ON FILE						
Hill, Felisha R		Address on File						
HILL, FRANKIE A		ADDRESS ON FILE						
HILL, HALEY		ADDRESS ON FILE						
Hill, Holly J		ADDRESS ON FILE						
HILL, JACOB M		ADDRESS ON FILE						
HILL, JAKERRA D		ADDRESS ON FILE						

Exhibit K
 Creditor Matrix
 Served via First Class Mail

CreditorName	CreditorNoticeName	Address1	Address2	Address3	City	State	Zip	Country
HILL, JASMINE		ADDRESS ON FILE						
HILL, JASMINE A		ADDRESS ON FILE						
HILL, JASMINE M		ADDRESS ON FILE						
HILL, JASMINE Y		ADDRESS ON FILE						
HILL, JASON L		ADDRESS ON FILE						
HILL, JOHN		ADDRESS ON FILE						
HILL, JOSEPH A		ADDRESS ON FILE						
Hill, Julie M (Julie)		Address on File						
Hill, Kaitlyn E		Address on File						
Hill, Kamal L		Address on File						
Hill, Kamal L		Address on File						
HILL, KATHERINE E		ADDRESS ON FILE						
HILL, KAYLA		ADDRESS ON FILE						
Hill, Kendra M		Address on File						
Hill, Kenneth R		Address on File						
HILL, KIA		ADDRESS ON FILE						
Hill, Kimberly D		Address on File						
Hill, Kimberly D		Address on File						
Hill, Kimberly K		Address on File						
HILL, KIRTIS		ADDRESS ON FILE						
Hill, Krystle		Address on File						
HILL, KYLER		ADDRESS ON FILE						
HILL, KYSA		ADDRESS ON FILE						
Hill, Lakenya N		Address on File						
HILL, LARRY		ADDRESS ON FILE						
HILL, LINDA R		ADDRESS ON FILE						
Hill, Lindsey S		Address on File						
Hill, Lisa A		Address on File						
HILL, MACKENZIE R		ADDRESS ON FILE						
Hill, Mary		Address on File						
Hill, Michael J (Jeremy)		Address on File						
HILL, MICHELLE C		ADDRESS ON FILE						
HILL, MICHELLE C		ADDRESS ON FILE						
Hill, Nakevin K		Address on File						
Hill, Nakevin K		Address on File						
HILL, NANCY		ADDRESS ON FILE						
HILL, NATHANIEL		ADDRESS ON FILE						
HILL, PATRICIA M		ADDRESS ON FILE						
Hill, Porsche		Address on File						
Hill, Raegen		Address on File						
Hill, Rana		Address on File						
HILL, RANDKEDRA N		ADDRESS ON FILE						
HILL, RANEY		ADDRESS ON FILE						
HILL, RENEE N		ADDRESS ON FILE						
HILL, SARAH A		ADDRESS ON FILE						
HILL, SCOTT N		ADDRESS ON FILE						
HILL, SERENITY		ADDRESS ON FILE						
Hill, Stephanie		Address on File						
HILL, TARA		ADDRESS ON FILE						
Hill, Taydra		Address on File						
HILL, TIFFANY		ADDRESS ON FILE						
HILL, TIFFANY A		ADDRESS ON FILE						
HILL, TIFFANY C		ADDRESS ON FILE						
HILL, TIFFANY D		ADDRESS ON FILE						

Exhibit K

Creditor Matrix
Served via First Class Mail

CreditorName	CreditorNoticeName	Address1	Address2	Address3	City	State	Zip	Country
Hill, Tina M		Address on File						
HILL, TONYA L		ADDRESS ON FILE						
HILL, TYREE		ADDRESS ON FILE						
HILL, VANESSA C		ADDRESS ON FILE						
Hill, Vicki R		Address on File						
HILL, WILLIAM H		ADDRESS ON FILE						
Hill, Yolanda S		ADDRESS ON FILE						
Hill, Zacoria		Address on File						
Hill, Zacoria		Address on File						
Hillard, Linda F		Address on File						
HILLARY LIN/SEAN JEAN HOSIERY		2929 NORTH MAIN			NORTH LOGAN	UT	84341	
HILLEDAHL, RACHEL M		ADDRESS ON FILE						
HILLEDAHL, RACHEL M		ADDRESS ON FILE						
HILLER PLUMBING, HEATING & COOLING COMPANY		915 MURFREESBORO PIKE			NASHVILLE	TN	37217	
HILLESTAD, ASHLEY N		ADDRESS ON FILE						
HILLIARD BUTCH PLUMBING		110 EAST MONROE ST			LEVELLAND	TX	79336	
HILLIARD, BRADY C		ADDRESS ON FILE						
Hilliard, Rebecca S		Address on File						
Hilliard, Rebecca S		Address on File						
HILLIARD, TRENNELL		ADDRESS ON FILE						
HILLIER, AISHIA		ADDRESS ON FILE						
HILLIGOSS, BRAILEY R		ADDRESS ON FILE						
HILLIN, ELIZABETH A		ADDRESS ON FILE						
HILLIN, ELIZABETH A		ADDRESS ON FILE						
Hillis, Molly J		Address on File						
Hillman, Jennifer L		ADDRESS ON FILE						
HILLMAN, LAURA E		Address on File						
HILLMAN, TRACI E		ADDRESS ON FILE						
HILLNER, GEOFFREY		ADDRESS ON FILE						
HILLS, BRUCE		ADDRESS ON FILE						
HILLS, KAARLA		ADDRESS ON FILE						
HILLSBORO CITY INCOME TAX		130 N HIGH ST			HILLSBORO	OH	45133	
HILLSBORO CITY SCHOOLS		39 WILLETTSVILLE PIKE			HILLSBORO	OH	45133	
HILLSBORO INCOME TAX BUREAU		130 N HIGH STREET			HILLSBORO	OH	45133	
HILLSBORO PUBLIC UTILITIES	Attn Legal Department	130 N HIGH ST			HILLSBORO	OH	45133	
HILLSDALE BAPTIST CHURCH FOOD PANTRY		2211 W BACON RD			HILLSDALE	MI	49242	
HILLSDALE BOARD		OF PUBLIC UTILITIES	PO BOX 279		HILLSDALE	MI	49242	
HILLSDALE BPU	Attn Legal Department	45 Monroe St.			Hillsdale	MI	49242	
HILLSDALE COMMUNITY SCHOOLS		30 S NORWOOD AVE			HILLSDALE	MI	49242	
HILLSDALE COUNTY CHAMBER		44 N HOWELL ST			HILLSDALE	MI	49242	
HILLSDALE COUNTY FAIR		PO BOX 289			HILLSDALE	MI	49242	
HILLSDALE COUNTY SENIOR SERVICES CENTER, INC		320 WEST BACON			HILLSDALE	MI	49242	
HILLSDALE DAILY NEWS		P.O.BOX 287			HILLSDALE	MI	49242	
HILLSMAN, VANNA E		ADDRESS ON FILE						
HILLSTROM, CLAIRE J		Address on File						
HILLSTROM, CLAIRE J		Address on File						
HILLTOP USA INC		152 W. 36 STREET STE 501			NY	NY	10018	
HILLYARD, CAYLA M		ADDRESS ON FILE						
HILLYER, DESTINY H		ADDRESS ON FILE						
HILMOT LLC		11925 W CARMEN AVENUE			MILWAUKEE	WI	53225	
HILTON PLUMBING		103 W 2ND ST			PANA	IL	62557	

Exhibit K
 Creditor Matrix
 Served via First Class Mail

CreditorName	CreditorNoticeName	Address1	Address2	Address3	City	State	Zip	Country
HILTON SPORTSWEAR INC		18-05 215ST # 10L			BAYSIDE	NY	11360	
Hilton, April K		Address on File						
HILTON, CINDY		ADDRESS ON FILE						
Hilton, Cynthia S		Address on File						
HILTON, DESIRAE		ADDRESS ON FILE						
HILTON, JADZIA J		ADDRESS ON FILE						
HILTON, JOSHUA S		ADDRESS ON FILE						
HILTON, KATELYNNE R		ADDRESS ON FILE						
Hilton, Terressa J		Address on File						
Hilton, Trisha		Address on File						
Hilverding, Lauren N		Address on File						
HIMATLAL K GORANIA MD		ADDRESS ON FILE						
HIMES, BRITTINI		ADDRESS ON FILE						
HIMES, ELEXCIA		ADDRESS ON FILE						
HIMES, ELEXCIA		ADDRESS ON FILE						
HINA J CHEEMA		ADDRESS ON FILE						
HINCH, TERA K		ADDRESS ON FILE						
Hinchman, Michelle L		Address on File						
Hinderliter, Caitlin		Address on File						
HINDI, MALAAK		ADDRESS ON FILE						
HINDS, DEVON K		ADDRESS ON FILE						
Hinds, Jana E		Address on File						
HINDS, LISETTE M		ADDRESS ON FILE						
Hinds, Stephanie L		Address on File						
HINE ENVIRONMENTAL SERVICES LLC		4000 ARENO RD			SULPHUR	LA	70665	
HINER TRANSPORT		TRANSPORTATION ALIANCE	BANK	PO BOX 150687	OGDEN	UT	84415-0687	
HINER, HELEN S		ADDRESS ON FILE						
HINER, KEANA M		Address on File						
HINES, ASHLEY		ADDRESS ON FILE						
HINES, ASHLEY		ADDRESS ON FILE						
Hines, Beverly J		ADDRESS ON FILE						
HINES, ELENA		ADDRESS ON FILE						
Hines, Eric W (Eric)		Address on File						
Hines, Eric W (Eric)		Address on File						
HINES, GIDEON L		ADDRESS ON FILE						
HINES, JESSICA		ADDRESS ON FILE						
HINES, JESSICA B		ADDRESS ON FILE						
HINES, JODI B		ADDRESS ON FILE						
Hines, John M (John)		Address on File						
HINES, KASHAWN M		ADDRESS ON FILE						
HINES, KENDALL O		ADDRESS ON FILE						
HINES, KRYSTLE M		ADDRESS ON FILE						
HINES, LINDZEY L		ADDRESS ON FILE						
HINES, MAKAYLON S		ADDRESS ON FILE						
Hines, Marcus A		ADDRESS ON FILE						
HINES, MELAIJZIA M		ADDRESS ON FILE						
Hines, Roland		ADDRESS ON FILE						
Hines, Roland		ADDRESS ON FILE						
HINES, SHEILA F		ADDRESS ON FILE						
HINES, SUSAN B		ADDRESS ON FILE						
HINES, TORI D		ADDRESS ON FILE						
Hines, Wanda S		ADDRESS ON FILE						
Hinkel, Ryan		Address on File						
Hinkle, Danielle N		Address on File						

Exhibit K
 Creditor Matrix
 Served via First Class Mail

CreditorName	CreditorNoticeName	Address1	Address2	Address3	City	State	Zip	Country
HINKLE, ERIN M		ADDRESS ON FILE						
HINKLE, KIMBERLY L		ADDRESS ON FILE						
HINKLE, KIMBERLY L		ADDRESS ON FILE						
HINKLE, LIBERTY		ADDRESS ON FILE						
HINKLE, RICA S		Address on File						
HINKLER		45-55 FAIRCHILD STREET	HEATHERTON		MELBOURN	VIC	03202	Australia
Hinks, Deanna M		Address on File						
HINMAN, DEBBIE K		ADDRESS ON FILE						
Hinman, Ty		Address on File						
Hinojos, Aaron C		Address on File						
HINOJOS, CLAUDIA		ADDRESS ON FILE						
Hinojos, Patricia		ADDRESS ON FILE						
HINOJOSA, AUNDRIA		ADDRESS ON FILE						
HINOJOSA, ERIN N		ADDRESS ON FILE						
HINOJOSA, JOHANA M		ADDRESS ON FILE						
Hinojosa, Josephine		Address on File						
Hinojosa, Krystal		Address on File						
HINOJOSA, MANDY A		ADDRESS ON FILE						
Hinojosa, Maria		Address on File						
HINOJOSA, MARIA I		ADDRESS ON FILE						
HINOJOSA, MORIE		ADDRESS ON FILE						
Hinojosa, Rachel E		Address on File						
HINOJOSA, RUBY		ADDRESS ON FILE						
HINOJOSA, TERESA L		ADDRESS ON FILE						
Hinrichs, Daniel J (Dan)		Address on File						
HINRICHS, SHARON M		ADDRESS ON FILE						
HINSHAW & CULBERTSON LLP		8142 SOLUTIONS CENTER DR.			CHICAGO	IL	60677-8001	
HINSON, BREANN		ADDRESS ON FILE						
Hinson, Linda M		Address on File						
HINSON, MELISSA D		Address on File						
HINT INC		PO BOX 29078			SAN FRANCISCO	CA	94129	
HINTON, AIYANNA D		ADDRESS ON FILE						
HINTON, GWENDOLYN		ADDRESS ON FILE						
HINTON, HALEY E		ADDRESS ON FILE						
HINTON, KERSTAN N		ADDRESS ON FILE						
Hinton, Krissie M		Address on File						
HINTZ, MACKENZIE		ADDRESS ON FILE						
Hintze, Martha A		ADDRESS ON FILE						
HINZ REFRIGERATION		1016 SOUTH 10TH	PO BOX 1055		CLINTON	OK	73601	
			21576 NETWORK PLACE		CHICAGO	IL	60673	
HIPNOTIX/HALMODE		HALMODE						
HIPP, ANGELA		ADDRESS ON FILE						
HIPPENSTEEL, LEAH		ADDRESS ON FILE						
HIPPS, KATTIE L		ADDRESS ON FILE						
Hipps, Taylor D		Address on File						
HIPPY OF MONROE COUNTY AL INC		PO BOX 302			MONROEVILLE	AL	36461	
HIRACHETA, DAVID		ADDRESS ON FILE						
HIRCHAG-BLANCHETTE, STORMY L		ADDRESS ON FILE						
Hirdes, Meredith		Address on File						
HIRES-SCHWEMER, DIANNE M		ADDRESS ON FILE						
Hirner, Amanda J		Address on File						
HI-ROLLERS SPORTSWEAR INC		115 KENNEDY DR			SAYREVILLE	NJ	08872	
HIRSCH & WESTHEIMER P C		1415 LOUISIANA 36TH FLOOR	REPUBLICBANK CENTER		HOUSTON	TX	77002	

Exhibit K

Creditor Matrix
Served via First Class Mail

CreditorName	CreditorNoticeName	Address1	Address2	Address3	City	State	Zip	Country
HIRSCH GIFTS		PO BOX 1001			BELLAIRE	TX	77402-1001	
HIRSCH, MICHAEL G		ADDRESS ON FILE						
HIRT, LINDA M		ADDRESS ON FILE						
HIRTE, TRACY R		ADDRESS ON FILE						
HIS ESSENCE		PO BOX 452			VERMILLION	SD	57069	
HIS INTERNATIONAL		34 WEST 33RD STREET	2ND FLOOR		NEW YORK	NY	10001	
HIS INTERNATIONAL GROUP LLC		HIS INTERNATIONAL GROUP	34 WEST 33RD STREET	2ND FLR	NEW YORK	NY	10001	
HISAW, KATHERINE D		ADDRESS ON FILE						
HISAW, KATHERINE D		ADDRESS ON FILE						
HISD CATERING		6801 BENNINGTON ST.			HOUSTON	TX	77028	
HISE, RACHEL A		ADDRESS ON FILE						
HISER, CHRISTINA G		ADDRESS ON FILE						
HISER, DANA L		ADDRESS ON FILE						
HISPED TRANS SERVICES, INC		850 DILLON DR.			WOOD DALE	IL	60191	
HISTIOCYTOSIS ASSOCIATION INC		332 N BROADWAY			PITMAN	NJ	08071	
HISTOPATH, INC		P.O. BOX 3758			CORPUS CHRISTI	TX	78463-3758	
HISTORIC UPSHUR MUSEUM		119 SIMPSON ST.			GILMER	TX	75644	
HIT THE SPOT DESIGNS		314 S RAGSDALE			JACKSONVILLE	TX	75766	
HITACHI DATA SYSTEM CORPORATION		PO BOX 99257			CHICAGO	IL	60693	
HITAFFER, DOUGLAS J		ADDRESS ON FILE						
HITCH & TRAIL INC		1270 BROADWAY STE 505			NEW YORK	NY	10001	
HITCHCOCK, ANN C		ADDRESS ON FILE						
HITCHCOCK, CYNTHIA M		ADDRESS ON FILE						
HITCHENS, ITONIA		ADDRESS ON FILE						
Hitchens, Lydean B		Address on File						
HITCHINGS, ERYKA J		ADDRESS ON FILE						
HITE, IRBY L		ADDRESS ON FILE						
HITE, JANE M		ADDRESS ON FILE						
HITE, TRACY A		ADDRESS ON FILE						
HI-TEC SPORTS U.S.A. INC		FILE NO 72068	PO BOX 60000		SAN FRANCISCO	CA	94160-2086	
HI-TEC SPORTS USA INC		FILE # 72086	PO BOX 60000		SAN FRANCISCO	CA	94160-2086	
HI-TECH COMPONENT DISTRIBUTORS		5800 W. JEFFERSON BLVD.			LOS ANGELES	CA	90016	
HI-TECH VIDEO PRODUCTIONS		733 E. EIGHTH ST.	SUITE B-6		TRAVERSE CITY	MI	49684	
HI-TEMP HEATING & COOLING		2500 EAST M-21	SUITE C		CORUNNA	MI	48817	
HITT ELECTRIC		P.O. BOX 645			BRECKENRIDGE	TX	76424	
HITT, FELICIA		ADDRESS ON FILE						
Hitt, Pamela D		Address on File						
HITTLE, MIKAYLA A		ADDRESS ON FILE						
HITTON, AMANDA J		ADDRESS ON FILE						
HITZ, DEBBIE A		ADDRESS ON FILE						
Hively, Patricia		Address on File						
HIVELY, TRACY		ADDRESS ON FILE						
HIX, ASHLEY N		ADDRESS ON FILE						
HIX, BREIANNA J		ADDRESS ON FILE						
HIXSON, CARLEY		ADDRESS ON FILE						
HIXSON, KIMBERLY		ADDRESS ON FILE						
HIXSON, SHERRY L		ADDRESS ON FILE						
HJH Talladega 1, LLC	April Winn	300 W. Douglas, Suite 1031			Wichita	KS	67202	
HKM PRINTING SERVICES LLC		PO BOX 6172			HERMITAGE	PA	16148-0922	
HKS HEATING & AIR CONDITIONING		328 E. THIRD ST.			BORGER	TX	79007	
Hlavinka, Elizabeth Dodd		Address on File						
HMV		5525 WATERLOO ROAD			RUSSELLVILLE	AL	35653	
HMV								

Exhibit K
 Creditor Matrix
 Served via First Class Mail

CreditorName	CreditorNoticeName	Address1	Address2	Address3	City	State	Zip	Country
HMX SPORTSWEAR		3249 PAYSHERE CIRCLE			CHICAGO	IL	60674	
HMY JEWELRY INC		10 W 33RD ST #250			NEW YORK	NY	10001	
HMY JEWELRY INC		10 W 33RD STREET	SUITE 250		NEW YORK	NY	10001	
HNATUSKO, VICTORIA L		ADDRESS ON FILE						
HNJ, INC		WELLSFARGO TRADE CAPITAL	P.O. BOX 223636		PITTSBURGH	PA	15251-2636	
HNW INDUSTRY INC. FLYSPORTS		1384 BROADWAY	SUITE 10 S		NEW YORK	NY	10018	
HNW INDUSTRY INC/FLYP		1384 BROADWAY STE. 10 S			NEW YORK	NY	10018	
HNW INDUSTRY, INC/FLYP SPORTSW		1384 BROADWAY	SUITE 10 SOUTH		NEW YORK	NY	10018	
HOAG, MARGIE R		ADDRESS ON FILE						
Hoaglund, Amanda N		Address on File						
HOANG, ANH		ADDRESS ON FILE						
HOARD, KAYONA		ADDRESS ON FILE						
Hoard, Kendra C		Address on File						
HOB FOOTWEAR GROUP INC		16516 VIA ESPRILLO	STE. 100		SAN DIEGO	CA	92127	
HOBBS CHAMBER OF COMMERCE		400 NORTH MARLAND			HOBBS	NM	88240	
HOBBS NEWS SUN		201 N THORP			HOBBS	NM	88240	
HOBBS NEWS SUN		P O BOX 936			HOBBS	NM	88241-0936	
Hobbs, Aaliyah N		Address on File						
Hobbs, Aaliyah N		Address on File						
Hobbs, Brianna H		Address on File						
HOBBS, CODY J		ADDRESS ON FILE						
HOBBS, LYDIA G		ADDRESS ON FILE						
HOBBS, MEGHAN		ADDRESS ON FILE						
HOBBS, STORMIE R		ADDRESS ON FILE						
Hobbs, Tialanda		Address on File						
Hobgood, Brinkley E		Address on File						
Hobgood, Brinkley E		Address on File						
Hobgood, Jesse J		Address on File						
Hobgood, Jesse J		Address on File						
HOBIE		MANHATTAN BEACHWEAR	3990 PAYSHERE CIRCLE		CHICAGO	IL	60674	
Hoblitz, Vesna		ADDRESS ON FILE						
HOBSON, AMOS D		ADDRESS ON FILE						
HOBSON, RAINELL		ADDRESS ON FILE						
HOBSON, TAYLOR D		ADDRESS ON FILE						
HOBSON, TIFFANY M		ADDRESS ON FILE						
HOCH, ANNABETH L		ADDRESS ON FILE						
HOCH, LORETTA		ADDRESS ON FILE						
HOCH, MARJORIE A		ADDRESS ON FILE						
HOCHADEL, REBECCA J		ADDRESS ON FILE						
HOCHMUTH, EMILY		ADDRESS ON FILE						
HOCK, ABBIGAIL R		ADDRESS ON FILE						
HOCKE, CATHY J		ADDRESS ON FILE						
Hockenberry, Abigail D		Address on File						
Hockenburry, Gerry A		Address on File						
HOCKENBURRY, MEGAN E		ADDRESS ON FILE						
HOCKER DAVID & ASSOCIATES		620 PARK PLAZA DR			OWENSBORO	KY	42301	
HOCKING COUNTY RELAY FOR LIFE		5555 FRANTZ ROAD			DUBLIN	OH	43017	
Hocking Mall LLC	Mary Tarud	One Huntington Quadrangle, Suite 4S05			Melille	NY	11042	
HOCKING, CHEYENNE A		ADDRESS ON FILE						
HOCKLEY COUNTY FOOD BOX		PO BOX 894			LEVELLAND	TX	79336	

Exhibit K
 Creditor Matrix
 Served via First Class Mail

CreditorName	CreditorNoticeName	Address1	Address2	Address3	City	State	Zip	Country
HOCKLEY COUNTY SENIOR CITIZENS ASSOC. INC		1202 HOUSTON			LEVELLAND	TX	79336	
HOCKLEY COUNTY TAX ASSESSOR-COLLECTOR	Attn Legal Department	18 W WASHINGTON			LOVINGTON	NM	88260	
HOCKLEY COUNTY TAX ASSESSOR-COLLECTOR		802 HOUSTON ST STE 106			LEVELLAND	TX	79336	
Hockman, Bruce		ADDRESS ON FILE						
Hodge, Abby S		ADDRESS ON FILE						
HODGE, AMI J		ADDRESS ON FILE						
Hodge, Candace		Address on File						
HODGE, CHARLENE M		ADDRESS ON FILE						
Hodge, Emily K		Address on File						
HODGE, EMILY K		ADDRESS ON FILE						
HODGE, JAMILA		ADDRESS ON FILE						
HODGE, KOURTNEY T		ADDRESS ON FILE						
Hodge, Melissa		Address on File						
Hodge, Melissa		Address on File						
HODGE, SAMANTHA L		ADDRESS ON FILE						
HODGE, SARAH L		ADDRESS ON FILE						
Hodge, Sheryl		Address on File						
HODGE, SHIRLEY A		ADDRESS ON FILE						
HODGE, SHIRLEY A		ADDRESS ON FILE						
HODGE, TAWANNA E		ADDRESS ON FILE						
HODGE, TESSA		ADDRESS ON FILE						
HODGE, TRAMESHA		ADDRESS ON FILE						
HODGE, TYLER R		ADDRESS ON FILE						
HODGES & BRYANT, INC		PO BOX 194			GLOUCESTER	VA	23061	
HODGES, ALEXIS K		ADDRESS ON FILE						
HODGES, ANGELA D		ADDRESS ON FILE						
HODGES, APRIL R		ADDRESS ON FILE						
Hodges, Benjamin C		ADDRESS ON FILE						
HODGES, BRANDI		ADDRESS ON FILE						
HODGES, DIANA		ADDRESS ON FILE						
Hodges, Dorothy J		Address on File						
HODGES, JUDITH L		ADDRESS ON FILE						
HODGES, JULIA D		ADDRESS ON FILE						
HODGES, KATE E		ADDRESS ON FILE						
Hodges, Megan E		ADDRESS ON FILE						
HODGES, MERCEDEZ		ADDRESS ON FILE						
HODGES, ROBERT E		ADDRESS ON FILE						
Hodges, Sabrina		Address on File						
Hodges, Sasha		Address on File						
HODGES, SOPHIE L		ADDRESS ON FILE						
HODGES, TINA		ADDRESS ON FILE						
HODGES, YVONNE G		ADDRESS ON FILE						
Hodgkinson, Rachel E		Address on File						
HODGSON, GAEL S		ADDRESS ON FILE						
HODGSON, HATTIE R		ADDRESS ON FILE						
HODGSON, MARYELLEN		ADDRESS ON FILE						
Hodgson, Tiffany		Address on File						
HODNETT, KIM L		ADDRESS ON FILE						
HODOM, EDITH C		ADDRESS ON FILE						
HODSON, HOLLY		ADDRESS ON FILE						
HODSON, JACQUELINE C		ADDRESS ON FILE						

Exhibit K
 Creditor Matrix
 Served via First Class Mail

CreditorName	CreditorNoticeName	Address1	Address2	Address3	City	State	Zip	Country
HODZIC, DERVA		ADDRESS ON FILE						
Hoefs, Jenna		Address on File						
HOEFT, SHERRI L		ADDRESS ON FILE						
Hoehle, Vandra		Address on File						
Hoehne, Hannah		Address on File						
Hoeme, Kaylene J		Address on File						
HOEPER, REBECCA D		ADDRESS ON FILE						
HOERNER YMCA		ADDRESS ON FILE						
Hof, Brandy		Address on File						
HOFER, MAGEN		ADDRESS ON FILE						
HOFER, RUBY M		ADDRESS ON FILE						
HOFF, CHELSEA J		ADDRESS ON FILE						
HOFFEE, VICTORIA L		ADDRESS ON FILE						
HOFFER, BRANDON		ADDRESS ON FILE						
Hoffer, Chelsy		Address on File						
HOFFER, RHONDA S		ADDRESS ON FILE						
HOFFINE, KORTNEY A		ADDRESS ON FILE						
Hoffman, Alizabeth C		Address on File						
Hoffman, Brooke R		ADDRESS ON FILE						
HOFFMAN, JOSH L		ADDRESS ON FILE						
HOFFMAN, KAREN R		ADDRESS ON FILE						
HOFFMAN, KERSTAN A		ADDRESS ON FILE						
Hoffman, Marisa		Address on File						
Hoffman, Mary K (MK)		Address on File						
HOFFMAN, MOLLY		ADDRESS ON FILE						
Hoffman, Natalie		Address on File						
Hoffman, Sarah P		Address on File						
Hoffman, Teresa A		ADDRESS ON FILE						
HOFFMANN, JANE I		ADDRESS ON FILE						
HOFFMANN, JODY E		ADDRESS ON FILE						
HOFFPAUIR, STEPHANIE R		ADDRESS ON FILE						
HOFFPAUIR, TAMMY		ADDRESS ON FILE						
Hofman, Brenda M		ADDRESS ON FILE						
HOFMANN, TODD		ADDRESS ON FILE						
HOFMANN, TODD		ADDRESS ON FILE						
HOFMANN, TODD		ADDRESS ON FILE						
HOFSTATTER, ALYSA		ADDRESS ON FILE						
Hofstetter, Alexis H		Address on File						
HOFSTETTER, ALEXIS H		ADDRESS ON FILE						
HOFSTETTER, NORA L		ADDRESS ON FILE						
HOG WILD LLC		10145 SE JENNIFER ST			CLACKAMAS	OR	97015	
HOGAN & BOLAS		22 PARSONGAE			PROVIDENCE	RI	02903	
HOGAN HOZHONI CHRISTIAN CHILD CARE SERVICES LLC		PO BOX 645			WINDOW ROCK	AZ	86515	
HOGAN, ANNA-LEE H		ADDRESS ON FILE						
Hogan, Aples A		Address on File						
HOGAN, AUDREY		ADDRESS ON FILE						
Hogan, Audrey N		Address on File						
HOGAN, BRESHONDA M		ADDRESS ON FILE						
HOGAN, GLENDA J		ADDRESS ON FILE						
Hogan, Jarod C		Address on File						
Hogan, Jarod C (Jarod)		Address on File						
Hogan, Jessica		Address on File						
Hogan, Jessica		Address on File						

Exhibit K
 Creditor Matrix
 Served via First Class Mail

CreditorName	CreditorNoticeName	Address1	Address2	Address3	City	State	Zip	Country
HOGAN, KAYLA		ADDRESS ON FILE						
HOGAN, LISA		ADDRESS ON FILE						
HOGAN, MARY J		ADDRESS ON FILE						
HOGAN, MEGAN		ADDRESS ON FILE						
Hogan, Sharon S		Address on File						
HOGAN, SHEMIAH		ADDRESS ON FILE						
HOGAN, THERESA M		ADDRESS ON FILE						
Hogg, Kristy F		ADDRESS ON FILE						
HOGG, KRISTY F		ADDRESS ON FILE						
HOGGE, ALYISSA A		ADDRESS ON FILE						
HOGGE, PAMELA J		ADDRESS ON FILE						
HOGGRO-ATKINS, KEANNA M		ADDRESS ON FILE						
Hogue, Lynn		Address on File						
HOGUE, SARAH		ADDRESS ON FILE						
Hoheimer, Tina M		ADDRESS ON FILE						
Hoheimer, Tina M		ADDRESS ON FILE						
Hohenhorst, Sandra		Address on File						
HOILAND, STEPHANIE		ADDRESS ON FILE						
HOISINGTON, MICHAEL		ADDRESS ON FILE						
HOKE COUNTY TAX COLLECTOR		PO BOX 217			RAEFORD	NC	28376	
HOKE, QUINESHA		ADDRESS ON FILE						
HOKE, ROSE M		ADDRESS ON FILE						
Holben, Mandy J		Address on File						
HOLBERT, JAMIE L		ADDRESS ON FILE						
HOLBROOK TRIBUNE-NEWS	AND SILVER CREEK HERALD	1920 E 2ND ST APT 4011			EDMOND	OK	73034-6385	
Holbrook, Abbie R		Address on File						
Holbrook, Bryan K		Address on File						
Holbrook, Bryan K		Address on File						
HOLBROOK, HANNAH		ADDRESS ON FILE						
HOLBROOK, HEATHER		ADDRESS ON FILE						
HOLBROOK, KAELEIGH A		ADDRESS ON FILE						
HOLBROOK, MARJORIE		ADDRESS ON FILE						
Holbrook, Morgan L		Address on File						
HOLBROOK-RAMAR DIV		PO BOX 651252			DALLAS	TX	75265-1252	
HOLBROOKS, TIFFANY J		ADDRESS ON FILE						
HOLCOMB, AMANDA D		ADDRESS ON FILE						
HOLCOMB, CARA N		ADDRESS ON FILE						
HOLCOMB, CASSIDY L		ADDRESS ON FILE						
HOLCOMB, CHYENNE J		ADDRESS ON FILE						
Holcomb, Chyenne J		ADDRESS ON FILE						
Holcomb, Crystal		Address on File						
HOLCOMB, EMILY L		ADDRESS ON FILE						
Holcomb, Kathryn M		Address on File						
HOLCOMB, KATHRYN M		ADDRESS ON FILE						
HOLCOMB, KATIE		ADDRESS ON FILE						
HOLCOMB, MELISSA R		ADDRESS ON FILE						
HOLCOMB, TONJA		ADDRESS ON FILE						
Holcomb, Tonja E		Address on File						
HOLCOMB, TONJA E		ADDRESS ON FILE						
HOLD THIS INC		9400 LURLINE AVE	SUITE C2		CHATSWORTH	CA	91311	
Holdeman, Elenia A		ADDRESS ON FILE						
Holden, Angela G		Address on File						
Holden, Brittney		ADDRESS ON FILE						
Holden, Denija		ADDRESS ON FILE						

Exhibit K
 Creditor Matrix
 Served via First Class Mail

CreditorName	CreditorNoticeName	Address1	Address2	Address3	City	State	Zip	Country
Holden, Destiny N		Address on File						
HOLDEN, DIANNE L		ADDRESS ON FILE						
HOLDEN, DORA		ADDRESS ON FILE						
HOLDEN, JAISHA		ADDRESS ON FILE						
HOLDEN, KEVIN M		ADDRESS ON FILE						
Holden, Malcolm R		Address on File						
HOLDEN, SHELBY A		Address on File						
HOLDER, ASHLEY		ADDRESS ON FILE						
HOLDER, BERNICE		ADDRESS ON FILE						
HOLDER, DEBORAH B		ADDRESS ON FILE						
HOLDER, DENISHA		ADDRESS ON FILE						
HOLDER, DESTINI M		ADDRESS ON FILE						
HOLDER, HANNAH M		ADDRESS ON FILE						
Holder, Kristin D		Address on File						
Holder, Sherry K		Address on File						
Holderfield, Andrew R		Address on File						
Holderman, John A		Address on File						
HOLDERS PEST CONTROL		10530 ROCKLEY RD	STE 110		HOUSTON	TX	77099	
HOLDERS PEST CONTROL		PO BOX 600730			JACKSONVILLE	FL	32260-0730	
HOLDRAKER, ANGEL		ADDRESS ON FILE						
HOLDSWORTH, BRITTANY L		ADDRESS ON FILE						
HOLEWINSKI, KORIANA		ADDRESS ON FILE						
HOLEY, BROOKE L		ADDRESS ON FILE						
Holguin Villa, Stephanie		Address on File						
HOLGUIN, CLARISA		ADDRESS ON FILE						
HOLGUIN, JENNIFER L		ADDRESS ON FILE						
HOLGUIN, MELANIE		ADDRESS ON FILE						
Holguin, Susan K		Address on File						
HOLIDAY FOLIAGE, INC		2592 OTAY CENTER DR			SAN DIEGO	CA	92154	
HOLIDAY, JURNEE M		ADDRESS ON FILE						
Holifield, Shavondria		Address on File						
HOLISTIC HOPE FOR CHILDREN AND YOUTH INTERNATIONAL		818 GARDEN DR			LONGVIEW	TX	75603	
HOLLADAY, JACOB D		ADDRESS ON FILE						
HOLLAND ENGINEERING LLC		PO BOX 2428			LINDALE	TX	75771	
HOLLAND INC		27052 NETWORK PLACE			CHICAGO	IL	60673	
HOLLAND INDUSTRIAL		P.O. BOX 987			HENDERSON	NC	27536	
HOLLAND STORAGE SYSTEMS LLC		10875 CHICAGO DRIVE			ZEELAND	MI	49464	
HOLLAND, ANGELA		ADDRESS ON FILE						
HOLLAND, BERONICA A		ADDRESS ON FILE						
Holland, Christopher L		ADDRESS ON FILE						
HOLLAND, DOMONIQUE		ADDRESS ON FILE						
HOLLAND, EBONY R		ADDRESS ON FILE						
HOLLAND, EHRINN T		ADDRESS ON FILE						
HOLLAND, ERIC L		ADDRESS ON FILE						
HOLLAND, HAYLEY A		ADDRESS ON FILE						
HOLLAND, JESSICA A		ADDRESS ON FILE						
HOLLAND, JOSHUA R		ADDRESS ON FILE						
Holland, Kylan S		Address on File						
Holland, Kylan S		Address on File						
HOLLAND, LAUREN		ADDRESS ON FILE						
HOLLAND, LAUREN N		ADDRESS ON FILE						
HOLLAND, LINDA K		ADDRESS ON FILE						
HOLLAND, NICHOLAS A		ADDRESS ON FILE						

Exhibit K
 Creditor Matrix
 Served via First Class Mail

CreditorName	CreditorNoticeName	Address1	Address2	Address3	City	State	Zip	Country
HOLLAND, RONNA M		ADDRESS ON FILE						
Holland, Russell		Address on File						
HOLLAND, SKYLAR B		Address on File						
HOLLAND, TIFFANIE N		ADDRESS ON FILE						
HOLLAND, VIRGINIA H		ADDRESS ON FILE						
Holland, William (Bill)		Address on File						
HOLLANDER HOME FASHIONS		6501 CONGRESS AVENUE			BOCA RATON	FL	33487	
HOLLANDER, ASHLEY A		ADDRESS ON FILE						
HOLLANDER-HUET, KIMBERLY		ADDRESS ON FILE						
HOLLANDSWORTH, CYNTHIA		ADDRESS ON FILE						
HOLLEN, ANGELA J		ADDRESS ON FILE						
Hollenbeck, Dawn M		Address on File						
HOLLENBECK, DAWN M		ADDRESS ON FILE						
HOLLER, MARY		ADDRESS ON FILE						
Holler, Sally M		Address on File						
HOLLEY, ALLISON A		ADDRESS ON FILE						
Holley, Annie L		Address on File						
Holley, Annie L		Address on File						
HOLLEY, CHEYENNE L		ADDRESS ON FILE						
Holley, Christy A		Address on File						
HOLLEY, CORLETHA		ADDRESS ON FILE						
HOLLEY, HOLCOMBE D		ADDRESS ON FILE						
HOLLEY, MARLENE		ADDRESS ON FILE						
HOLLEY, MATTHEW K		ADDRESS ON FILE						
Holley, Shayna H		Address on File						
HOLLEY, TIERRA S		ADDRESS ON FILE						
HOLLEY, VIRGINA E		ADDRESS ON FILE						
HOLLFELDER, STACEY M		ADDRESS ON FILE						
HOLLIDAY, ASHLEY		ADDRESS ON FILE						
Holliday, Elizabeth		ADDRESS ON FILE						
HOLLIDAY, ELIZABETH N		ADDRESS ON FILE						
HOLLIDAY, ELIZABETH N		ADDRESS ON FILE						
HOLLIDAY, FAITH R		ADDRESS ON FILE						
HOLLIE, ALYSHA L		ADDRESS ON FILE						
HOLLIE, JOHN		ADDRESS ON FILE						
HOLLIE, KRISTY		ADDRESS ON FILE						
HOLLIER, DEBRA		ADDRESS ON FILE						
Hollifield, Linda		Address on File						
Hollifield, Teresa A		Address on File						
HOLLIMAN, FAITH M		ADDRESS ON FILE						
Holliman, Lajada N		ADDRESS ON FILE						
HOLLIMAN, TERRIELL D		ADDRESS ON FILE						
HOLLIN, BETHANY L		ADDRESS ON FILE						
HOLLIN, TRACIE		ADDRESS ON FILE						
Hollinger, Caroline		Address on File						
HOLLINGS, MICHELLE D		ADDRESS ON FILE						
HOLLINGSHEAD, NICOLE D		ADDRESS ON FILE						
Hollingsworth Capital Partners, LLC	Trey Hollingsworth	Two Centre Plaza			Clinton	TN	37716	
Hollingsworth, Annette M		Address on File						
HOLLINGSWORTH, DAKOTA N		ADDRESS ON FILE						
HOLLINGSWORTH, DOCIA B		ADDRESS ON FILE						
HOLLINGSWORTH, JADA		ADDRESS ON FILE						
HOLLINGSWORTH, LEXUS		ADDRESS ON FILE						
HOLLINQUEST, KAHPANI D		ADDRESS ON FILE						

Exhibit K
 Creditor Matrix
 Served via First Class Mail

CreditorName	CreditorNoticeName	Address1	Address2	Address3	City	State	Zip	Country
HOLLINS, EVELYN		ADDRESS ON FILE						
HOLLINS, RAGAESHIA R		ADDRESS ON FILE						
Hollins, Roderick J (Roderick)		Address on File						
Hollins, Roderick J (Roderick)		Address on File						
HOLLIS HEAT & AIR INC		3413 PATMOS ROAD	HOPE, AR 71801		HOPE	AR	71801	
HOLLIS, DAVID A		ADDRESS ON FILE						
HOLLIS, KERIDAN K		ADDRESS ON FILE						
Hollis, Latisha		Address on File						
HOLLIS, MINNIS H		ADDRESS ON FILE						
HOLLIS, OLIVIA D		ADDRESS ON FILE						
HOLLIS, OLIVIA D		ADDRESS ON FILE						
HOLLMER, MACKENZIE L		ADDRESS ON FILE						
HOLLOMAN, CHRISTINA M		ADDRESS ON FILE						
HOLLON ELECTRIC COMPANY		38800 COUNTY ROAD 24.6			TRINIDAD	CO	81082	
HOLLON, TALEAH M		ADDRESS ON FILE						
Hollopeter, Sheena		Address on File						
HOLLOWAY PLUMBING		1810 JUNCTION HWY STE. 201			KERRVILLE	TX	78028	
HOLLOWAY, ASIANNA J		ADDRESS ON FILE						
HOLLOWAY, BRIAN K		ADDRESS ON FILE						
HOLLOWAY, CHRISTY		ADDRESS ON FILE						
HOLLOWAY, CORTEZE V		ADDRESS ON FILE						
HOLLOWAY, DEBORA A		ADDRESS ON FILE						
Holloway, Demonica		Address on File						
Holloway, Edgar A		Address on File						
HOLLOWAY, EUREKA		ADDRESS ON FILE						
Holloway, Jeff		ADDRESS ON FILE						
HOLLOWAY, JENNA M		ADDRESS ON FILE						
HOLLOWAY, KALI L		ADDRESS ON FILE						
HOLLOWAY, KALI L		ADDRESS ON FILE						
Holloway, Linda A		Address on File						
HOLLOWAY, LINDA A		ADDRESS ON FILE						
HOLLOWAY, MICHELLE		ADDRESS ON FILE						
HOLLOWAY, TAYLOR		ADDRESS ON FILE						
Hollowell, Kaylee P		Address on File						
HOLLOWELL, KEYWANNA		ADDRESS ON FILE						
HOLLY DAVIDSON		ADDRESS ON FILE						
HOLLY KARR		ADDRESS ON FILE						
HOLLY ODETTE		ADDRESS ON FILE						
HOLLY, MORGAN		ADDRESS ON FILE						
HOLLY, TODD		ADDRESS ON FILE						
HOLLYWOOD BED & SPRING MFG CO		5959 CORVETTE STREET			COMMERCE	CA	90040	
HOLLYWOOD FASHION SECRETS		2112 BROADWAY ST. NE	SUITE 125		MINNEAPOLIS	MN	55413	
HOLLYWOOD FASHION SECRETS		219 NORTH 2ND STREET	SUITE 310		MINNEAPOLIS	MN	55401	
HOLLYWOOD FASHION TAPE, INC		2112 BROADWAY ST.			MINNEAPOLIS	MN	55413	
HOLLYWOOD RIBBON		9000 ROCHESTER AVENUE			RANCHO CUCAMONGA	CA	91730-5522	
HOLLYWOOD SWIM, INC		4210 NO. VIRGINIA RD			LONG BEACH	CA	90807	
HOLLYWOOD SWIM, INC		4210 NO. VIRGINIA RD			LONG BEACH	CA	90807	
HOLM, RONALD J		ADDRESS ON FILE						
HOLMAN, ALIZABETH H		ADDRESS ON FILE						
HOLMAN, CHELSEA N		ADDRESS ON FILE						
HOLMAN, CHRISTINE M		ADDRESS ON FILE						
Holman, Judith A		Address on File						
HOLMAN, MICHAEL G		ADDRESS ON FILE						

Exhibit K
 Creditor Matrix
 Served via First Class Mail

CreditorName	CreditorNoticeName	Address1	Address2	Address3	City	State	Zip	Country
HOLMAN, TRINITY L		Address on File						
HOLMBERG, CRYSTAL		ADDRESS ON FILE						
HOLMES COUNTY SCHOOL BOARD		701 E. PENNSYLVANIA			BONIFAY	FL	32425	
Holmes Jr, James A		Address on File						
HOLMES, ABBYGAYLE K		ADDRESS ON FILE						
HOLMES, ABIGAIL		ADDRESS ON FILE						
Holmes, Alexis D		ADDRESS ON FILE						
HOLMES, ANDREW D		ADDRESS ON FILE						
HOLMES, BREKIRA N		ADDRESS ON FILE						
HOLMES, CAMERON E		ADDRESS ON FILE						
HOLMES, CHARLIE		ADDRESS ON FILE						
Holmes, Claudia D		ADDRESS ON FILE						
HOLMES, CRISANN R		ADDRESS ON FILE						
Holmes, Deborah D		Address on File						
HOLMES, DESTINY E		ADDRESS ON FILE						
Holmes, Donald F		Address on File						
HOLMES, EMILY		ADDRESS ON FILE						
HOLMES, HALEY N		ADDRESS ON FILE						
HOLMES, HANNAH R		ADDRESS ON FILE						
HOLMES, JADE		ADDRESS ON FILE						
HOLMES, JADYN C		ADDRESS ON FILE						
HOLMES, JC H		ADDRESS ON FILE						
HOLMES, KALAH		ADDRESS ON FILE						
HOLMES, LATONYA		ADDRESS ON FILE						
HOLMES, LEE A		ADDRESS ON FILE						
Holmes, Masami		Address on File						
HOLMES, MORGAN K		ADDRESS ON FILE						
HOLMES, NAKISKA C		ADDRESS ON FILE						
HOLMES, NOENNA J		ADDRESS ON FILE						
Holmes, Samaria E		Address on File						
HOLMES, SHANNON N		ADDRESS ON FILE						
HOLMES, SHANTERIKA		ADDRESS ON FILE						
Holmes, Stark		Address on File						
HOLMES, TARSHA C		ADDRESS ON FILE						
Holmes, Taylor R		Address on File						
HOLMES, VANESSA R		ADDRESS ON FILE						
HOLMES, VICTORIA		ADDRESS ON FILE						
HOLMES-WOOTEN, LATAISHA		ADDRESS ON FILE						
HOLMON, KIMBERLY		ADDRESS ON FILE						
HOLRATH, LORI		ADDRESS ON FILE						
Holsapple, Erin		ADDRESS ON FILE						
HOLSCHER, KIMBERLY A		ADDRESS ON FILE						
HOLSON BURNES		ADDRESS ON FILE						
Holste, Cathy L		Address on File						
Holstead, Jayme		Address on File						
HOLSTEIN, AMY R		ADDRESS ON FILE						
HOLSTEIN, DONNA K		ADDRESS ON FILE						
HOLSTEIN, TORI N		Address on File						
HOLSTEN, LISA M		ADDRESS ON FILE						
Holston Electric Coop	Attn Legal Department	1200 West Main Street			Rogersville	TN	37857	
HOLSTON ELECTRIC COOPERATIVE	ATTN DIRECTOR OR OFFICER	PO BOX 190			ROGERSVILLE	TN	37857-0190	
HOLSTON, KRISTAL		ADDRESS ON FILE						
Holt, Alecia R		Address on File						
HOLT, BRANDON E		ADDRESS ON FILE						

Exhibit K
 Creditor Matrix
 Served via First Class Mail

CreditorName	CreditorNoticeName	Address1	Address2	Address3	City	State	Zip	Country
Holt, Cecil L		Address on File						
Holt, Charalyn		ADDRESS ON FILE						
HOLT, CHERYL		ADDRESS ON FILE						
HOLT, CHERYL L		ADDRESS ON FILE						
HOLT, CHRISTINE A		ADDRESS ON FILE						
HOLT, GLENDA A		ADDRESS ON FILE						
HOLT, JOHN M		ADDRESS ON FILE						
HOLT, KATLINE		ADDRESS ON FILE						
HOLT, KENNIDY L		ADDRESS ON FILE						
HOLT, KIMBERLY A		ADDRESS ON FILE						
HOLT, LORIANN		ADDRESS ON FILE						
HOLT, LUCI K		ADDRESS ON FILE						
HOLT, RONA		ADDRESS ON FILE						
HOLT, SAMANTHA S		ADDRESS ON FILE						
HOLT, SAMANTHA S		ADDRESS ON FILE						
HOLT, TESSA L		ADDRESS ON FILE						
HOLTBY, KENYA		ADDRESS ON FILE						
HOLTE, TARA J		ADDRESS ON FILE						
HOLTGRAVER, MCKENNA M		ADDRESS ON FILE						
HOLTHAUS, SAWYER J		ADDRESS ON FILE						
HOLTON, CAMERON N		ADDRESS ON FILE						
Holton, Donna M		ADDRESS ON FILE						
HOLTZ ELECTRIC, INC		318 SW ADELINE			BARTLESVILLE	OK	74003	
Holtz, Bryan		Address on File						
Holtz, Michael		Address on File						
Holtzclaw, Leslie		Address on File						
HOLTZHAUSER, DANIELLE L		ADDRESS ON FILE						
HOLY REDEEMER PARISH		300 CRESENT AVE., STE 1			ELLWOOD CITY	PA	16117	
HOLYFIELD, LESLIE P		ADDRESS ON FILE						
HOLYOKE GAS AND ELECTRIC		PO BOX 4165			WOBURN	MA	01888-4165	
HOLZENTHAL, WENDY		ADDRESS ON FILE						
HOLZINGER, BROOKLYN		ADDRESS ON FILE						
HOMAN, KALY I		ADDRESS ON FILE						
HOME & TEXTILES TODAY SUBSCRIP		PO BOX 16659			NORTH HOLLYWOOD	CA	91615-6659	
HOME AND BODY CO		18352 ENTERPRISE LN			HUNTINGTON BEACH	CA	92648	
HOME BAZAAR, INC		220 OLD COUNTRY RD STE 204			MINEOLA	NY	11501-4208	
HOME DECOR ENTERPRISE LTD		FLAT B, 23/F., MONG KOK	PLAZA, 28-34 SOY ST		KOWLOON	HK		Hong Kong
HOME DECOR FACTORY INC		1455 S. CAMPUS AVE #C			ONTARIO	CA	91761	
HOME DECOR FACTORY INC		1455 S CAMPUS AVE	SUITE C		ONTARIO	CA	91761	
HOME DECOR INTERPRISES		WE CONNOR	18-22 TAK FUNG ST	The Harbourfront, 6F	KOWLOON	HK		Hong Kong
HOME DYNAMIX LLC		1 CAROL PLACE			MOONACHIE	NJ	07074	
HOME ESSENCE		11022 VIA EL MERCADO			LOS ALAMITOS	CA	90720	
Home Essentials & Beyond	Attn Susan Kofsky Gottlieb, Sales Manager	200 Theodore Conrad Dr			Jersey City	NJ	07305	
HOME ESSENTIALS & BEYOND		200 THEODORE CONRAD DRIV			JERSEY CITY	NJ	07305	
HOME ESSENTIALS & BEYOND, INC		200 THEODORE CONRAD DR.			JERSEY CITY	NJ	07305	
HOME ESSENTIALS-BEAKIE LEE		3001 WOODBRIDGE AVE			EDISON	NJ	08837	
HOME EXPRESSIONS INC		PO BOX 100895			ATLANTA	GA	30384-4174	

Exhibit K
 Creditor Matrix
 Served via First Class Mail

CreditorName	CreditorNoticeName	Address1	Address2	Address3	City	State	Zip	Country
HOME EXPRESSIONS, INC		195 RARITAN CENTER PKWY			EDISON	NJ	08837	
HOME FASHIONS DISTRIBUTOR		44 INDUSTRIAL PARK DRIVE			DOVER	NH	03820	
HOME FASHIONS DISTRIBUTOR		655 POST RD			WELLS	ME	04090	
HOME FASHIONS DISTRIBUTOR INC		PO BOX 810			MOODY	ME	04054	
HOME FASHIONS DISTRIBUTOR, INC		44 INDUSTRIAL PARK DRIVE			DOVER	NH	03820	
HOME FRAGRANCE HOLDINGS INC		8323 FAIRBANKS	WHITE OAK RD.		HOUSTON	TX	77040	
HOME HOSPICE OF COOKE COUNTY		PO BOX 936			GAINESVILLE	TX	76241	
HOME PRESTIGE HOUSEWARE LLC		217 BROOK AVE			PASSAIC	NJ	07055	
HOME SOURCE INDUSTRIES		17 EMPIRE BLVD			SOUTH HACKENSACK	NJ	07606	
HOME SOURCE INTERNATIONAL		PO BOX 83083			CHICAGO	IL	60691-3010	
HOME TEXCO		900 MARINE DRIVE			CALHOUN	GA	30721	
HOME TRENDZ LLC		189 COBB PARKWAY #A9	SUITE 100		MARIETTA	GA	30062	
HOME TRENDZ LLC		1990 DELK INDUSTRIAL	BLVD STE 100		MARIETTA	GA	30067	
HOME VIEW DESIGN, INC		PO BOX 1295			WALNUT	CA	91788	
HOME WEAVERS INC		25 KIMBERLY ROAD	SUITE A		EAST BRUNSWICK	NJ	08816	
HOMEDICS		3000 PONTIAC TR			COMMERCE T	MI	48390	
HOMEDICS INC		3000 PONTIAC TRAIL			COMMERCE TOWNSHIP	MI	48390	
HOMEDICS USA LLC		62377 COLLECTIONS CENTER	DRIVE		CHICAGO	IL	60693-0623	
HOMEGIG, INC		145 N CONALCO DR			JACKSON	TN	38301	
HOMESTEAD CATERING, LLC		2456 SWALLOW DR			CHARLESTON	SC	29414	
HOMESTEAD INTERNATIONAL GROUP		GBG USA C/O CIT COMM	PO BOX 37996		CHARLOTTE	NC	28237-7998	
HOMESTYLES		PO BOX 22812			LOUSVILLE	KY	40252-0812	
HOMETOWN DISPOSAL LP		PO BOX 513			SUNBURY	PA	17801	
HOMEVIEW DESIGN		16018 ADELANTE ST	UNIT D		IRWINDALE	CA	91702	
HOMEVIEW DESIGN		PO BOX 849			AZUSA	CA	91702	
HOMEWARD BOUND ANIMAL SHELTER		736 PAWS TRAIL	PO BOX 144		MANISTEE	MI	49660	
HOMEWARE (CHINA) CO. LTD.(ACH)		RM 609, TIANAN HI-TECH	VENTURE CENTRE, NO 55	NORTH PANYU ROAD	GUANGZ	OU		China
Homeware China Co., Ltd		Unit 205, Tianan High Tech Park	No.730 Yingbin Road	Panyu	Guangzhou	GD	511400	China
HOMEWEAR (SAM HEDAYA CORP)		295 5TH AVENUE SUITE 302			NEW YORK	NY	10016	
Homeyer, Elizabeth J		Address on File						
HOMTEX, INC		HOMTEX	15295 ALABAMA HWY 157		VINEMONT	AL	35179	
HONAKER, AARON D		ADDRESS ON FILE						
HONAKER, KALA G		ADDRESS ON FILE						
HONAKER, KALA G		ADDRESS ON FILE						
HONAKER, KAYLA E		ADDRESS ON FILE						
HONARD, JEFFREY A		ADDRESS ON FILE						
HONDO ANVIL HERALD		P.O. BOX 400			HONDO	TX	78861	
HONEA, HANNA M		ADDRESS ON FILE						
Honecker, Starlea M		Address on File						
HONEY		FINOVA	PO BOX 10282		NEWARK	NJ	07193-0282	
HONEY POT, INC		112 W. 34TH ST #1712			NEW YORK	NY	10001	
HONEY-CAN-DO INTERNATIONAL		5300 St Charles Road			BERKELEY	IL	60163-1102	
HONEY-CAN-DO INTERNATIONAL		HONEY CAN DO INTERNATION	P.O. BOX 87618		CHICAGO	IL	60880-0618	
HONEY-CAN-DO INTERNATIONAL LLC		5300 ST CHARLES RD			BERKELEY	IL	60163	
HONEYCOMB RESTAURANT & BAKERY		PO BOX 159			ARKADELPHIA	AR	71923	
HONEYCUTT, HALEIGH N		ADDRESS ON FILE						
HONEYCUTT, JERRI		ADDRESS ON FILE						
HONEYCUTT, SADIE		ADDRESS ON FILE						

Exhibit K
 Creditor Matrix
 Served via First Class Mail

CreditorName	CreditorNoticeName	Address1	Address2	Address3	City	State	Zip	Country
HONG KONG KINGMAART INTL TRAD		UNIT 907-9 9/F NEW MANDA	TOWER B NO. 14 SCIENCE		TSIM SHA TSUE EAST	NE	68124	
HONN, ELIZABETH		ADDRESS ON FILE						
HONOR, LISE K		ADDRESS ON FILE						
HONORA, LAURYN		ADDRESS ON FILE						
Honorable, Therese R		Address on File						
HOOD COUNTY APPRAISAL DISTRICT	Attn Legal Department	PO Box 819			Granbury	TX	76048	
HOOD COUNTY NEWS		CLASSIFIED ADV	PO BOX 879		GRANBURY	TX	76048	
HOOD COUNTY TAX ASSESSOR-COLLECTOR		PO BOX 1178			GRANBURY	TX	76048	
HOOD MEDICAL GROUP		PO BOX 19037			BELFAST	ME	04915-4085	
HOOD RIVER CENTER LLC		PO BOX 780			HOOD RIVER	OR	97031	
Hood River Center, LLC	Rokan	Monica A. Hanson	P.O. Box 1271	540 2nd Avenue N, Suite 101 83340	Ketchum	ID	83340	
HOOD RIVER CHAMBER OF COMMERCE		720 E PORT MARINA DRIVE			HOOD RIVER	OR	97031	
HOOD RIVER COUNTY	Attn Legal Department	PO Box 819			Granbury	TX	76048	
HOOD RIVER COUNTY SCHOOL								
HOOD RIVER COUNTY TAX OFFICE		601 STATE STREET			HOOD RIVER	OR	97031	
Hood River Garbage	Attn Legal Department	3440 Guignard Drive			Hood River	OR	97031	
HOOD RIVER GARBAGE SERVICE, INC		P.O. BOX 7428	ACCT #2045-71851147		PASADENA	CA	91109-7428	
HOOD RIVER NEWS		PO BOX 390			HOOD RIVER	OR	97031	
HOOD TRANSPORT		PO BOX 6178			ARLINGTON	TX	76005-6178	
HOOD, ASHLEY N		ADDRESS ON FILE						
HOOD, GABRIELLE N		ADDRESS ON FILE						
HOOD, HANNAH B		ADDRESS ON FILE						
HOOD, KHYRI D		ADDRESS ON FILE						
HOOD, SHANESE		ADDRESS ON FILE						
HOODWIN, SANDRA		ADDRESS ON FILE						
Hoogendyk, Gwentyth R		ADDRESS ON FILE						
HOOGESTRAAT, DIANN		ADDRESS ON FILE						
HOOKER, DARIEN		ADDRESS ON FILE						
Hooker, Jessica		Address on File						
HOOKER, KIMBERLYN		ADDRESS ON FILE						
HOOKER, TIFFANY		ADDRESS ON FILE						
HOOKS PLUMBING SUPPLY, INC		P.O.BOX 310			MAGNOLIA	NC	28453	
Hooks, Amber		Address on File						
Hooks, Aurelius K		Address on File						
HOOKS, CARLY M		ADDRESS ON FILE						
HOOKS, MACEE B		ADDRESS ON FILE						
HOOLEY, DEBORAH A		ADDRESS ON FILE						
HOOPER, CYNTHIA		ADDRESS ON FILE						
HOOPER, EARL L		ADDRESS ON FILE						
Hooper, Emalee D		Address on File						
HOOPER, KELLSEY D		ADDRESS ON FILE						
HOOPER, KERRICULLA		Address on File						
HOOPER, MELISSA M		ADDRESS ON FILE						
HOOPER, MORGAN M		ADDRESS ON FILE						
HOOPER, TAMMY K		ADDRESS ON FILE						
Hoopes, Tina M		Address on File						
HOOSIER TIMES, INC		PO BOX 909			BLOOMINGTON	IN	47402-0909	
HOOSIER UPLANDS EDC		500 W MAIN STREET			MITCHELL	IN	47446	
HOOSIERS UPLANDS EDC		500 W MAIN STREET			MITCHELL	IN	47446	

Exhibit K
 Creditor Matrix
 Served via First Class Mail

CreditorName	CreditorNoticeName	Address1	Address2	Address3	City	State	Zip	Country
HOOTEN, ALEXIS N		ADDRESS ON FILE						
Hooten, Shannon M		Address on File						
HOOVER BROTHER FARM INC		PO BOX 928			WEST PLAINS	MO	65775	
HOOVER, ALICIA		ADDRESS ON FILE						
HOOVER, ALCIA A		ADDRESS ON FILE						
HOOVER, ANGELA D		ADDRESS ON FILE						
HOOVER, CYNTHIA A		ADDRESS ON FILE						
HOOVER, EMILEE B		ADDRESS ON FILE						
HOOVER, JOSALYNE E		ADDRESS ON FILE						
HOOVER, KATHARINE		ADDRESS ON FILE						
HOOVER, LAURA E		ADDRESS ON FILE						
HOOVER, MAIDA K		ADDRESS ON FILE						
Hoover, Mary		Address on File						
HOOVER, MICHAELA		ADDRESS ON FILE						
HOOVER, REUBEN		ADDRESS ON FILE						
HOOVER, SHARON J		ADDRESS ON FILE						
HOOVER, TASHA M		ADDRESS ON FILE						
HOP LUN USA		358 FIFTH AVENUE FL 8			NEW YORK	NY	10001	
HOP LUN USA, INC		1384 BROADWAY	SUITE 402		NEW YORK	NY	10018	
HOPE AND HARLOW DIV OF E-LO		469 SEVENTH AVE			NEW YORK	NY	10018	
HOPE CENTER		4476 US HWY 281 N SUITE E			SPRING BRANCH	TX	78070	
HOPE HILL CHILDRENS HOME		700 HOPE HILL ROAD			HOPE	KY	40334	
HOPE HOUSE MINISTRIES INC		PO BOX 3321			WEST MEMPHIS	AR	72303	
HOPE HOUSE OF MCALESTER INC		P.O. BOX 3041			MCALESTER	OK	74502	
HOPE HOUSE OF MOULTRIE INC		704 5TH AVE SE			MOULTRIE	GA	31768	
HOPE INC		595 S. RAGSDALE			JACKSONVILLE	TX	75766	
HOPE LODGE		30 SPEEN STREET			FRAMINGHAM	MA	01701	
HOPE LODGE LUBBOCK		ADDRESS ON FILE						
HOPE MINISTRIES INC		110 N ROBINSON ST			SENATOBIA	MS	38668	
HOPE MINISTRY OF POINTE COUPEE INC		506 OLINDE ST			NEW ROADS	LA	70760	
HOPE OUTREACH INC		PO BOX 1067			ENID	OK	73701	
HOPE PREGNANCY CENTER		1200 S. TRADE DAYS BLVD.			CANTON	TX	75103	
HOPE PRODUCTS LLC		HOPE PRODUCTS LLC	2500 SHADYWOOD ROAD	SUITE 700	ORONO	MN	55331	
HOPE STAR/SPOTLIGHT/FREEBEE		PO BOX 648			HOPE	AR	71802-0648	
HOPE WATER AND LIGHT	Attn Legal Department	105 N. Elm St.	PO Box 2020		Hope	AR	71802	
HOPE, DANASIA		ADDRESS ON FILE						
HOPE, LINDA S		ADDRESS ON FILE						
HOPE, MADISON		ADDRESS ON FILE						
HOPEFUL ENTERPRISE INC		11688 CLARK STREET			ARCADIA	CA	91006	
HOPES, GARY		ADDRESS ON FILE						
HOPEWELL CITY SCHOOLS		103 N 12 AVE			HOPEWELL	VA	23860	
HOPEWELL CITY TREASURER	Attn Legal Department	PO Box 199			Hopewell	VA	23860	
HOPEWELL CITY TREASURER		300 NORTH MAIN STREET RM 109			HOPEWELL	VA	23860	
HOPEWELL MISSIONARY BAPTIST CHURCH		P.O. BOX 3066			BROOKHAVEN	MS	39601	
HOPEWELL NEWS		PO BOX 481			HOPEWELL	VA	23860	
HOPEWELL POLICE VOLUNTEERS		PO BOX 1378			HOPEWELL	VA	23860	
HOPEWELL PROMOTIONS		119 Old Court Rd			Pikesville	MD	21208	
HOPKIN, MAYE A		ADDRESS ON FILE						
HOPKINS CARPET CO		2323 HWY 67			FESTUS	MO	63028	

Exhibit K
 Creditor Matrix
 Served via First Class Mail

CreditorName	CreditorNoticeName	Address1	Address2	Address3	City	State	Zip	Country
HOPKINS COUNTY BOARD OF EDUCATION		320 S SEMINARY ST			MADISONVILLE	KY	42431	
HOPKINS COUNTY COMMUNITY CHEST		PO BOX 353			SULPHUR SPRINGS	TX	75432	
HOPKINS COUNTY MEMORIAL HOSPITAL		115 AIRPORT ROAD			SULPHUR SPRINGS	TX	75482	
HOPKINS COUNTY REGIONAL CHAMBER OF COMMERCE		15 E CENTER ST			MADISONVIL	KY	42431	
HOPKINS COUNTY SHERIFF		56 N MAIN			MADISONVILLE	KY	42431	
HOPKINS COUNTY TAX ADMINISTRATOR-KY		PO BOX 690	FISCAL COURT		MADISONVILLE	KY	42431	
HOPKINS COUNTY TAX COLLECTOR	Attn Legal Department	PO BOX 920041			DALLAS	TX	75392	
HOPKINS COUNTY TAX COLLECTOR		PO BOX 481			SULPHUR SPRINGS	TX	75483	
HOPKINS COUNTY TAX COLLECTOR-KY	Attn Legal Department	56 N Main St			Madisonville	KY	42431	
HOPKINS MINOR EMERGENCY CENTER, LLC		PO BOX 677684			DALLAS	TX	75267-7684	
HOPKINS, ASHLEY A		ADDRESS ON FILE						
HOPKINS, BREANNA N		ADDRESS ON FILE						
HOPKINS, BRIANNE R		ADDRESS ON FILE						
HOPKINS, BRITNEY J		ADDRESS ON FILE						
HOPKINS, CHRISTIAN A		ADDRESS ON FILE						
Hopkins, Cindy L		Address on File						
HOPKINS, DAVEN D		ADDRESS ON FILE						
HOPKINS, DAVEN D		ADDRESS ON FILE						
Hopkins, Deborah J		Address on File						
HOPKINS, DEQUAN		ADDRESS ON FILE						
Hopkins, Diana L		Address on File						
HOPKINS, DIANE		ADDRESS ON FILE						
Hopkins, Dorothy C		Address on File						
Hopkins, Gloria L		Address on File						
HOPKINS, JEAN		ADDRESS ON FILE						
HOPKINS, KAITLIN M		ADDRESS ON FILE						
HOPKINS, KAYLA M		ADDRESS ON FILE						
HOPKINS, KAYLA M		ADDRESS ON FILE						
HOPKINS, LORETTA D		ADDRESS ON FILE						
HOPKINS, MARVELIA		ADDRESS ON FILE						
Hopkins, Nikki		Address on File						
Hopkins, Shirley M		Address on File						
Hopkins, Susan K		Address on File						
HOPKINS, TARISE		ADDRESS ON FILE						
HOPKINS, TARISE		ADDRESS ON FILE						
HOPKINSVILLE CITY TAX OFFICE		P.O.BOX 707			HOPKINSVILLE	KY	42241	
HOPKINSVILLE ELEC. S	Attn Legal Department	1820 E 9TH STREET			HOPKINSVILLE	KY	42240	
HOPKINSVILLE WATER	Attn Legal Department	401 EAST NINTH			HOPKINSVILLE	KY	42240	
HOPKINSVILLE WATER E		401 EAST NINTH			HOPKINSVILLE	KY	42240	
HOPKINSVILLE, CITY OF	Attn Legal Department	PO Box 707			Hopkinsville	KY	42241	
HOPLUN		358 5TH AVE 8TH FLR			NY	NY	10001	
HOPP, TIARA		ADDRESS ON FILE						
HOPPE, BETH		ADDRESS ON FILE						
HOPPER, INZYA		ADDRESS ON FILE						
HOPPES, FRANCES J		ADDRESS ON FILE						
Hoppes, Lisa		Address on File						
HOPPING, DEBBIE A		ADDRESS ON FILE						
HOPSON, AMANDA		ADDRESS ON FILE						
HOPSON, NICHOLE L		ADDRESS ON FILE						

Exhibit K
 Creditor Matrix
 Served via First Class Mail

CreditorName	CreditorNoticeName	Address1	Address2	Address3	City	State	Zip	Country
HOPSON, RENE A		ADDRESS ON FILE						
Horan, Scott		Address on File						
HORATIO BYRD		ADDRESS ON FILE						
HORATIO SCHOOL DISTRICT		P.O. BOX 435			HORATIO	AR	71842	
HORD, CAROLYN		ADDRESS ON FILE						
HORIZON BEAUTY GROUP, LLC		1010 NORTHERN BLVD			GREAT NECK	NY	11021	
HORIZON FENCE CO INC		P.O. BOX 725	1194 FLETCHER		KENBRIDGE	VA	23944	
HORIZON GROUP USA INC		PO BOX 5467	CHAPEL RD		CAROL STREAM	IL	60197	
HORIZON GROUP USA, INC		45 TECHNOLOGY DR	PO BOX 202462		WARREN	NJ	07059	
HORIZON NY		4 TATEM WAY			OLD WESTBURY	NY	11568	
HORIZON PAPER CO., INC		DEPARTMENT 7119			CAROL STREAM	IL	60122-7119	
HORIZON WORLDWIDE CORP		DOROTHY ROOS	1765 STEBBINS DR		HOUSTON	TX	77043	
HORIZON, NY INC		530 7TH AVE, STE 501			NEW YORK	NY	10018	
HORN, ASHLEY T		ADDRESS ON FILE						
HORN, ASHLEY T		ADDRESS ON FILE						
HORN, CARLEY A		ADDRESS ON FILE						
Horn, Corey R		Address on File						
Horn, Corey R		Address on File						
HORN, DANINE M		ADDRESS ON FILE						
HORN, FREDDIE M		ADDRESS ON FILE						
Horn, Jessyca		Address on File						
HORN, KAYLAH		ADDRESS ON FILE						
HORN, KRISTYN D		ADDRESS ON FILE						
Horn, Nolene R		Address on File						
HORN, RAVEN		ADDRESS ON FILE						
HORN, RICKY A		ADDRESS ON FILE						
HORN, SHONTA S		ADDRESS ON FILE						
Horn, Shonta Shanearl		Address on File						
HORN, SUZANNE M		ADDRESS ON FILE						
HORNBECK, DIANE		ADDRESS ON FILE						
HORNBECK, GINGER F		ADDRESS ON FILE						
HORNBERGER, TONIA R		ADDRESS ON FILE						
HORNE, DENZELL		ADDRESS ON FILE						
HORNE, DESTINI		ADDRESS ON FILE						
Horne, Hillary		ADDRESS ON FILE						
Horne, Kinley N		Address on File						
HORNE, SHARON R		ADDRESS ON FILE						
HORNE, TINA MARIE		ADDRESS ON FILE						
HORNELL AREA CHAMBER OF COMM		40 MAIN STREET			HORNELL	NY	14843	
HORNELL CITY SCHOOL DISTRICT		120 RAIDER RD			HORNELL	NY	14843	
HORNER, COBE N		ADDRESS ON FILE						
Horner, Melissa A		Address on File						
HORNER, TAMMY S		ADDRESS ON FILE						
HORNER, TRESA M		Address on File						
Horner, Tresa M		Address on File						
Horning, Mary K		ADDRESS ON FILE						
HORRELL, KATHERINE C		ADDRESS ON FILE						
HORRY COUNTY TREASURER		PO BOX 100216			COLUMBIA	SC	29202	
HORRY COUNTY TREASURER		PO BOX 1828			CONWAY	SC	29528	
HORRY INDEPENDENT		2510 N MAIN STREET			CONWAY	SC	29526	
HORRY INDEPENDENT		P O BOX 740			CONWAY	SC	29526	
HORSEMAN, SAVANNAH		ADDRESS ON FILE						
HORSEY, ALEXIUS		ADDRESS ON FILE						

Exhibit K
 Creditor Matrix
 Served via First Class Mail

CreditorName	CreditorNoticeName	Address1	Address2	Address3	City	State	Zip	Country
Horse, Lisa M		Address on File						
Horse, Nikika S		Address on File						
Horsley, Madison E		Address on File						
HORSTMAN, KYLIE M		ADDRESS ON FILE						
HORSTMANN, MARY L		ADDRESS ON FILE						
HORTA, BROOKE A		ADDRESS ON FILE						
HORTON III, CARY		ADDRESS ON FILE						
HORTON III, CARY		ADDRESS ON FILE						
HORTON LOCK SHOP		900 COLDWATER ROAD			MURRAY	KY	42071	
Horton, Breanna G		Address on File						
HORTON, CASSIDY D		ADDRESS ON FILE						
Horton, Cheri		ADDRESS ON FILE						
HORTON, CHRISTIE N		ADDRESS ON FILE						
HORTON, DAVID D		ADDRESS ON FILE						
Horton, Diana S		ADDRESS ON FILE						
HORTON, FLORIDA L		ADDRESS ON FILE						
HORTON, HEIDI L		ADDRESS ON FILE						
HORTON, JABRE D		ADDRESS ON FILE						
HORTON, JADEN		ADDRESS ON FILE						
HORTON, JAZLYN		ADDRESS ON FILE						
Horton, Jessica H		ADDRESS ON FILE						
HORTON, JOANN		ADDRESS ON FILE						
Horton, Joseph C		Address on File						
HORTON, KAYLIANNA		ADDRESS ON FILE						
HORTON, KEIAMARA J		ADDRESS ON FILE						
Horton, Lisa A		Address on File						
Horton, Modern I		Address on File						
HORTON, RASHUNDA		ADDRESS ON FILE						
HORTON, RONALD S		ADDRESS ON FILE						
HORTON, SHANIKA		ADDRESS ON FILE						
HORTON, TAYLOR E		ADDRESS ON FILE						
HORTON, TERRANCE T		ADDRESS ON FILE						
HORTON, TYLER S		ADDRESS ON FILE						
HORTON, VONETTA M		ADDRESS ON FILE						
HORTON-STENNIS, DALAYA R		ADDRESS ON FILE						
HORTSMANN MCBRIDE, MICHELE		ADDRESS ON FILE						
HORVATH, JASMINE		ADDRESS ON FILE						
Horvath-Wright, Mandy M		Address on File						
HOSEA, CAITLIN		ADDRESS ON FILE						
HOSEY, JESSICA M		Address on File						
Hosie, Hannah G		Address on File						
Hosier, Melinda S		Address on File						
HOSIERY NETWORK INC		10 WEST 33RD STREET	SUITE 1209		NEW YORK	NY	10001	
HOSIERY NETWORK, INC		MERCHANT FACTOR	1430 BROADWAY		NEW YORK	NY	10018	
HOSKINS, COURTNEY N		ADDRESS ON FILE						
Hoskins, Kandace		Address on File						
HOSKINS, MARCIA		ADDRESS ON FILE						
HOSKINS, MICAH D		ADDRESS ON FILE						
HOSKINS, OLIVIA H		ADDRESS ON FILE						
HOSKINS, ZACHARY		ADDRESS ON FILE						
HOSKISON, JADEE M		ADDRESS ON FILE						
Hoskisson, Quinton T		Address on File						
HOSLEY INTERNATIONAL INC		20530 STONEY ISLAND AVE.			LYNWOOD	IL	60411	

Exhibit K
 Creditor Matrix
 Served via First Class Mail

CreditorName	CreditorNoticeName	Address1	Address2	Address3	City	State	Zip	Country
HOSPICE CARE CORPORATION		P.O. BOX 760, RT 92S, 519 G ROAD			ARTHURDALE	WV	26520	
HOSPICE OF CHESTERFIELD COUNTY, INC		P.O. BOX 293			CHESTERFIELD	SC	29709-0293	
HOSPICE OF CRAWFORD COUNTY INC		464 PINE STREET			MEADVILLE	PA	16335	
HOSPICE OF MARSHALL COUNTY, INC		408 MARTLING ROAD			ALBERTVILLE	AL	35951	
HOSPICE OF MEDINA COUNTY		5075 WINDFALL RD			MEDINA	OH	44256-8613	
HOSPICE OF THE NORTH COUNTRY INC		358 TOM MILLER RD			PLATTSBURGH	NY	12901	
HOSPICE SUPPORT OF FAUQUIER COUNTY, INC		42 NORTH 5TH STREET			WARRENTON	VA	20186	
HOST APPAREL		10201 S. MAIN ST.			HOUSTON	TX	77025	
HOST PAJAMAS INC		21692 NETWORK PLACE			CHICAGO	IL	60673-1216	
HOST, SARAH M		ADDRESS ON FILE						
HOSTETLER, JENDAYA J		ADDRESS ON FILE						
HOSTLER, KAITLYN L		ADDRESS ON FILE						
HOT CHOCOLATE INC		New Commercial Capital	PO Box 847172		Los Angeles	CA	90084-7172	
HOT COLES		PO BOX 2195			CAROL STREAM	IL	60132-2195	
HOT FASHIONS		GOODMAN FACTORS	PO BOX 29647		DALLAS	TX	75229-9647	
HOT FOCUS		1253 W STATE ST			ONTARIO	CA	91762	
HOT FOCUS, INC		1365 S. PARKSIDE PLACE			ONTARIO	CA	91761	
HOT FOCUS, INC		510 S MAGNOLIA AVE	510 S MAGNOLIA AVE		ONTARIO	CA	91762	
HOT GINGER		ASIANA CAPITAL INC	PO BOX 76327		LOS ANGELES	CA	90076	
HOT SAUCE HARRYS INC		1077 INNOVATION AVE 109			NORTH PORT	FL	34288	
HOT SHOT MESSENGER SERVICE		P.O. BOX 701189			HOUSTON	TX	77270-1189	
HOT SOX		1 ROCKEFELLER PLAZA			NEW YORK	NY	10020	
HOT SPICES		Unknown			Unknown	YK		
HOT SPRING COUNTY TAX COLLECTOR	Attn Legal Department	210 Locust St			Malvern	AR	72104	
HOT SPRINGS MUNICIPAL UTILITIES		PO BOX 29021			HOT SPRINGS NATIONAL PARK	AR	71903-9021	
HOT SPRINGS VILLAGE VOICE		PO BOX 1300			LAS VEGAS	NV	89125-1300	
HOT STEPS		236 FIFTH AVENUE	3RD FLOOR		NEW YORK	NY	10001	
HOT WAX CANDLE CO		BB&T FACTORS	PO BOX 890011		CHARLOTTE	NC	28289	
HOTCHKISS DISPOSAL SERVICES LTD		P.O. BOX 2742			BAYTOWN	TX	77522-2742	
Hotel Derek	Attn Director or Officer	2525 W Loop S			Houston	TX	77027	
HOTMOCS		1330 LAKE ROBBINS DR	SUITE # 250		THE WOODLANDS	TX	77380-3205	
Hotten, Gloria J		Address on File						
Hotulke, April D		Address on File						
HOTULKE, APRIL D		ADDRESS ON FILE						
Houchin, Garrett K		Address on File						
HOUCK, AMY J		ADDRESS ON FILE						
Houck, Linda L		Address on File						
HOUESHELL, STEPHANIE		ADDRESS ON FILE						
Hough, Frederick J		Address on File						
HOUGH, NATALIE		ADDRESS ON FILE						
HOUGH, SAVANNAH R		ADDRESS ON FILE						
HOUGH, SEARRA L		ADDRESS ON FILE						
Houghton Lake	Roscommon Township	8555 Knapp Road	PO Box 610		Houghton Lake	MI	48629	
Houghton Lake Sewer Auth	Attn Legal Department	1250 S Harrison Rd			Houghton Lake	MI	48629	
HOUGHTON LAKE SEWER AUTHORITY		PO BOX 8			HOUGHTON LAKE	MI	48629-0008	
HOUGHTON, KRISTEN R		ADDRESS ON FILE						
HOULE, ANGELA M		ADDRESS ON FILE						
HOULE, ANNA		ADDRESS ON FILE						
HOULE, EDWARD J		ADDRESS ON FILE						

Exhibit K
 Creditor Matrix
 Served via First Class Mail

CreditorName	CreditorNoticeName	Address1	Address2	Address3	City	State	Zip	Country
HOULE, EDWARD J		ADDRESS ON FILE						
HOULE, LILIBETH		ADDRESS ON FILE						
Houlihan Lokey	Michael Mulkerin	10250 Constellation Blvd, 5th Fl			Los Angeles	CA	90067	
HOULIHAN LOKEY FINANCIAL ADVISORS, INC		10250 CONSTELLATION BLVD., 5TH FL			LOS ANGELES	CA	90067	
HOULIHAN, DEMARIS H		ADDRESS ON FILE						
HOUP-SMITH, SHERRY G		ADDRESS ON FILE						
HOIRD, TERRILL J		ADDRESS ON FILE						
HOUSE OF HOPE		140 W. SPEEDWAY BLVD SUITE 230			TUCSON	AZ	86705	
HOUSE OF HOPE CHRISTIAN MISSIONS		104 BANK ST			UNION	MS	39365	
HOUSE OF HOPE DOUGLAS AZ		140 W. SPEEDWAY BLVD. SUITE 230			TUCSON	AZ	85705	
HOUSE OF HOPE OF THE PEE DEE		1020 W. DARLINGTON STREET			FLORENCE	SC	29501	
HOUSE OF KIDS		544 PARK AVENUEIVE			BROOKLYN	NY	11205	
HOUSE OF MORRISON		AI FACTORS	BOX 4687 CHUR ST STA		NEW YORK	NY	10249	
HOUSE OF PRIMAVERA		ATTN ACCT RECEIVABLE DP	ONE BAKER STREET		PROVIDENCE	RI	02905	
HOUSE OF PRIMAVERA		ATTN ACCTS RECEIVABLE DP	ONE BAKER STREET		PROVIDENCE	RI	02905-4417	
HOUSE OF REFUGE OUTREACH MIN		1581-B SOCIETY HILL RD.			DARLINGTON	SC	29540	
HOUSE PARTS INC		PO BOX 5085			ATLANTA	GA	30302	
HOUSE, CHAROLETTE A		ADDRESS ON FILE						
House, Gavin A		Address on File						
HOUSE, JERRY W		ADDRESS ON FILE						
HOUSE, KIMBERLY K		ADDRESS ON FILE						
HOUSE, LYNN A		ADDRESS ON FILE						
House, Shannon L		ADDRESS ON FILE						
House, Tristan		Address on File						
HOUSE, TWANA L		ADDRESS ON FILE						
HOUSEHOLDER, TARA M		ADDRESS ON FILE						
HOUSER, LINDA M		ADDRESS ON FILE						
Houser, Lisa S		Address on File						
Houser, Rhonda L		Address on File						
HOUSER, SKYLAR A		ADDRESS ON FILE						
Houser, Trinity D		Address on File						
HOUSER, TRINITY D		ADDRESS ON FILE						
HOUSETON, KRISTIN R		ADDRESS ON FILE						
HOUSEWARES INTERNATIONAL		6015 RANDOLPH ST			COMMERCE	CA	90040	
HOUSEWARES INTERNATIONAL, INC		6015 RANDOLPH STREET			COMMERCE	CA	90040	
HOUSING AUTHORITY OF THE CITY OF EAGLE PASS		2095 E MAIN ST			EAGLE PASS	TX	78852	
HOUSLEY, BRITTNEY		ADDRESS ON FILE						
HOUSTON BUSINESS JOURNAL		1233 W LOOP S # 1300			HOUSTON	TX	77027	
Houston CAD	Houston CAD	PO Box 112			Crockett	TX	75835-0112	
HOUSTON CHRONICLE		PO BOX 80085			PRESCOTT	AZ	86304-8085	
HOUSTON CLAIMS ASSOC		P.O.BOX 472			ALIEF	TX	77411-0472	
HOUSTON COMMUNITY COLLEGE		3100 MAIN			HOUSTON	TX	77002	
HOUSTON COMMUNITY NEWSPAPERS		PO BOX 609			CONROE	TX	77305	
HOUSTON COUNTY APPRAISAL DIST - TX	Attn Legal Department	PO Box 112			Crockett	TX	75835	
HOUSTON COUNTY APPRAISAL DIST - TX		P.O. BOX 112			CROCKET	TX	75835	

Exhibit K
Creditor Matrix
 Served via First Class Mail

CreditorName	CreditorNoticeName	Address1	Address2	Address3	City	State	Zip	Country
HOUSTON COUNTY COURIER		P.O. BOX 551			CROCKETT	TX	75835-0551	
HOUSTON COUNTY REALTY LTD		15400 KNOLL TRAIL SUITE 350			DALLAS	TX	75248	
HOUSTON COUNTY TAX COLLECTOR	Attn Legal Department	PO Box 112			Crockett	TX	75835	
HOUSTON COUNTY TAX COLLECTOR		P O BOX 941			CROCKETT	TX	75835	
HOUSTON COUNTY TAX COMMISSIONER	Attn Legal Department	PO Box 112			Crockett	TX	75835	
HOUSTON COUNTY TAX OFFICE		P.O. BOX 7799			WARNER ROBINS	GA	31095	
HOUSTON DATA MASTERS		17515 SPRING-CYPRESS RD, STE C-360			CYPRESS	TX	77429	
HOUSTON DEPARTMENT OF		HEALTH & HUMAN SERVICES	PO BOX 300008		HOUSTON	TX	77230-0008	
HOUSTON EL DORADO PARTNERS, LP		P.O. BOX 122288	DEPT. 2288		DALLAS	TX	75312-2288	
HOUSTON EL DORADO PARTNERS, LP		PO BOX 203335			DALLAS	TX	75320-3335	
HOUSTON HABITAT FOR HUMANITY		3750 N. MCCARTY			HOUSTON	TX	77029	
HOUSTON HOME JOURNAL		P.O.BOX 1910			PERRY	GA	31069	
HOUSTON HOTS		2413 RALPH ST #1			HOUSTON	TX	77006	
HOUSTON INDEPENDENT SCHOOL DISTRIC		4400 WEST 18TH STREET			HOUSTON	TX	77092	
HOUSTON LIVESTOCK SHOW		AND RODEO	PO BOX 12818		HOUSTON	TX	77217	
HOUSTON LIVESTOCK SHOW		PO BOX 20070			HOUSTON	TX	77225-0070	
HOUSTON MERCHANT SHPRS		2410 COMMERCE			HOUSTON	TX	77003	
HOUSTON NATIONAL PCC		6100 MAIN ST			HOUSTON	TX	77005	
HOUSTON NFL HOLDINGS, LP	ATTN DIRECTOR OR OFFICER	NRG STADIUM ATTN ACCOUNTING	TWO NRG PARK		HOUSTON	TX	77054	
HOUSTON NORTHWEST EMERGENCY SPECIALISTS PLLC		9301 S WESTERN AVENUE			OKLAHOMA CITY	OK	73139	
HOUSTON NORTHWEST HOSPITAL		PO BOX 744317			ATLANTA	GA	30374-4317	
HOUSTON NORTHWEST RADIOLOGY ASSOCIATION		PO BOX 3686, DEPT 467			HOUSTON	TX	77253-3686	
HOUSTON PROGRESSIVE RADIOLOGY		5301 HOLLISTER SUITE 350			HOUSTON	TX	77040	
HOUSTON ROCKETS		1510 POLK STREET	ATTN TICKET SERVICES		HOUSTON	TX	77002	
HOUSTON SOCIETY FOR THE PREVENTION OF CRUELTY TO ANIMALS		900 PORTWAY DR			HOUSTON	TX	77024	
HOUSTON TREASURY MGMT ASSOCIATION		PO BOX 924917	PMB E-1		HOUSTON	TX	77292	
HOUSTON UNIFORM & APPAREL		P.O. BOX 630336			HOUSTON	TX	77263-0336	
HOUSTON ZOO, INC		ATTENTION ACCOUNTING	1513 CAMBRIDGE		HOUSTON	TX	77030	
HOUSTON, BARBARA A		ADDRESS ON FILE						
HOUSTON, CIERRA		ADDRESS ON FILE						
HOUSTON, ERICA		ADDRESS ON FILE						
Houston, Hayleigh D		Address on File						
HOUSTON, MADISON		ADDRESS ON FILE						
Houston, Madison		ADDRESS ON FILE						
HOUSTON, MEGAN		ADDRESS ON FILE						
HOUSTON, SHANEVIA G		ADDRESS ON FILE						
HOUSTON, SHASONYA M		ADDRESS ON FILE						
HOUSTON, SHAUNDRA		ADDRESS ON FILE						
HOUSTON, SHIMIRA L		ADDRESS ON FILE						
HOUSTON, TOMMECIA		ADDRESS ON FILE						
HOUSTON/TRINITY COUNTIES CHILDRENS ADVOCACY CENTER		PO BOX 901			CROCKETT	TX	75835	
HOV SERVICES (EXELA)	ATTN DIRECTOR OR OFFICER	PO BOX 142589	DRAWER 9092		IRVING	TX	75014	
HOV SERVICES INC		PO BOX 142589	DRAWER 9092		IRVING	TX	75014	

Exhibit K
 Creditor Matrix
 Served via First Class Mail

CreditorName	CreditorNoticeName	Address1	Address2	Address3	City	State	Zip	Country
HOV Services, Inc	Attn Corporate Counsel	2701 East Grauwylor Road			Irving	TX	75061	
HOVENGA, MADISON E		ADDRESS ON FILE						
HOVER, MEGAN		ADDRESS ON FILE						
HOVEY, KAYONNA T		ADDRESS ON FILE						
HOVEY, RUSTY D		ADDRESS ON FILE						
HOVIOUS, D WANA		ADDRESS ON FILE						
HOVIOUS-COX, JORDANN O		ADDRESS ON FILE						
HOVIS, COREY R		ADDRESS ON FILE						
HOVIS, NICHOLAS		ADDRESS ON FILE						
HOVLAND, ROGER		ADDRESS ON FILE						
HOVORKA, HAILEY M		ADDRESS ON FILE						
HOWARD BERGER CO LLC		324A HALF ACRE ROAD			CRANBURY	NJ	08512	
HOWARD COUNTY TAX COLLECTOR	Attn Legal Department	PO BOX 776			BARNWELL	SC	29812	
HOWARD COUNTY TAX COLLECTOR		P.O. BOX 1111			BIG SPRING	TX	79721	
HOWARD COUNTYS ADOPT A MILITARY HERO		1606 E. 3RD STREET			BIG SPRING	TX	79720	
HOWARD COUNTYS ADOPT A MILITARY HERO		P.O. BOX 173			BIG SPRING	TX	79721	
Howard Disposal	Attn Legal Department	2100 FORGE RD			CANON CITY	CO	81212	
HOWARD DISPOSAL		645 MC DANIEL BLVD			CANON CITY	CO	81212	
HOWARD, ABIGAIL		ADDRESS ON FILE						
HOWARD, ALEXANDRA		ADDRESS ON FILE						
HOWARD, ALEXIS		ADDRESS ON FILE						
Howard, Amanda		ADDRESS ON FILE						
HOWARD, AMBER		ADDRESS ON FILE						
HOWARD, AMBER S		ADDRESS ON FILE						
Howard, Austin		ADDRESS ON FILE						
HOWARD, BILLY J		ADDRESS ON FILE						
HOWARD, BRANDY J		ADDRESS ON FILE						
HOWARD, BRITNEY		ADDRESS ON FILE						
HOWARD, BRITTANY N		ADDRESS ON FILE						
HOWARD, DAKOTA		ADDRESS ON FILE						
HOWARD, DEBBIE L		ADDRESS ON FILE						
Howard, Devin R		Address on File						
Howard, Devin R		Address on File						
HOWARD, GRACIE		Address on File						
Howard, Holli		Address on File						
Howard, Jakai		Address on File						
Howard, Jaleel R		Address on File						
HOWARD, JAMIE L		ADDRESS ON FILE						
HOWARD, JANISHA L		ADDRESS ON FILE						
Howard, Jasmine		Address on File						
HOWARD, JENNIFER		ADDRESS ON FILE						
Howard, Jennifer L		Address on File						
HOWARD, JESSICA		ADDRESS ON FILE						
HOWARD, JESSICA		ADDRESS ON FILE						
Howard, Joshua		Address on File						
Howard, Joyce A		Address on File						
HOWARD, JUDY		ADDRESS ON FILE						
HOWARD, KAITLIN N		ADDRESS ON FILE						
Howard, Karen		Address on File						
HOWARD, KATHY B		ADDRESS ON FILE						
Howard, Katrina A		Address on File						
HOWARD, KAYLA		ADDRESS ON FILE						

Exhibit K
 Creditor Matrix
 Served via First Class Mail

CreditorName	CreditorNoticeName	Address1	Address2	Address3	City	State	Zip	Country
HOWARD, KEERIC A		Address on File						
HOWARD, KENDA		ADDRESS ON FILE						
HOWARD, KIANA C		ADDRESS ON FILE						
HOWARD, LINDA B		ADDRESS ON FILE						
HOWARD, LINDSAY M		ADDRESS ON FILE						
HOWARD, MACKENZIE K		ADDRESS ON FILE						
HOWARD, MAIYM		ADDRESS ON FILE						
HOWARD, MARISSA		ADDRESS ON FILE						
HOWARD, MATTHEW S		ADDRESS ON FILE						
HOWARD, MCKENZIE J		ADDRESS ON FILE						
HOWARD, MICHELANA		ADDRESS ON FILE						
HOWARD, MOESHA		ADDRESS ON FILE						
HOWARD, NATASHA S		ADDRESS ON FILE						
HOWARD, NATASHA S		ADDRESS ON FILE						
HOWARD, OCTAVIA		ADDRESS ON FILE						
Howard, Pamela R		Address on File						
HOWARD, SAHARA M		ADDRESS ON FILE						
Howard, Shania C		Address on File						
HOWARD, STEFANIE L		ADDRESS ON FILE						
HOWARD, TALAREAH		ADDRESS ON FILE						
HOWARD, TALISIA		ADDRESS ON FILE						
HOWARD, TALISIA		ADDRESS ON FILE						
HOWARD, TAMARA M		ADDRESS ON FILE						
HOWARD, TATE, SOWELL, WILSON, LEATHERS & JOHNSON, PLLC		201 FOURTH AVENUE NORTH, SUITE 1900			NASHVILLE	TN	37219	
HOWARD, TAYLOR		ADDRESS ON FILE						
Howard, Taylor L		Address on File						
Howard, Taylor L		Address on File						
HOWARD, TIERRA		ADDRESS ON FILE						
HOWARD, TIFFANY		ADDRESS ON FILE						
HOWARD, TIMOTHY J		ADDRESS ON FILE						
Howard, Yasmin S		Address on File						
HOWD, CATHY J		ADDRESS ON FILE						
HOWE PRINTING CO., INC		223 E BLACKHAWK AVE			PRAIRIE DU CHIEN	WI	53821	
HOWE, ALEXYA A		ADDRESS ON FILE						
HOWE, CHELSIE M		ADDRESS ON FILE						
HOWE, HAILEE R		ADDRESS ON FILE						
HOWE, JONATHAN D		ADDRESS ON FILE						
HOWE, JOSHUA L		ADDRESS ON FILE						
HOWE, MAEGAN		ADDRESS ON FILE						
Howe, Rashelle		Address on File						
Howe, Samuel E		ADDRESS ON FILE						
Howe, Whitney D		ADDRESS ON FILE						
HOWELL COUNTY		BUSINESS LICENSE	104 COURTHOUSE		WEST PLAIN	MO	65775	
HOWELL COUNTY COLLECTOR	Attn Legal Department	35 Court Square, Suite 201			West Plains	MO	65775	
Howell County Collector	Attn Legal Department	BUSINESS LICENSE	104 COURTHOUSE		West Plains	MO	65775	
Howell County Prosecuting Attorney	Michael P. Hutchings	326 Courthouse			West Plains	MO	65775	
HOWELL COUNTY TAX COLLECTOR		104 COURTHOUSE			WEST PLAINS	MO	65775	
HOWELL COUNTY TAX COLLECTOR		BUSINESS LIC	104 COURTHOUSE		WEST PLAINS	MO	65775	
HOWELL ELECTRICAL & HEATING		/COOLING	341 WEST MAIN STREET		PHILADELPHIA	MS	39350	
HOWELL, ALAYNA		ADDRESS ON FILE						
HOWELL, AMANDA		ADDRESS ON FILE						
HOWELL, ANGELA C		ADDRESS ON FILE						

Exhibit K
 Creditor Matrix
 Served via First Class Mail

CreditorName	CreditorNoticeName	Address1	Address2	Address3	City	State	Zip	Country
HOWELL, ANNIE K		ADDRESS ON FILE						
HOWELL, BRANDI J		ADDRESS ON FILE						
HOWELL, BRANDY		ADDRESS ON FILE						
HOWELL, BRITTANY		ADDRESS ON FILE						
HOWELL, CHASITY A		ADDRESS ON FILE						
HOWELL, CHERI J		ADDRESS ON FILE						
Howell, Cheyenne L		ADDRESS ON FILE						
HOWELL, CHRISTI D		ADDRESS ON FILE						
HOWELL, CHRISTOPHER		Address on File						
HOWELL, EMILY N		ADDRESS ON FILE						
HOWELL, HAILEIGH N		ADDRESS ON FILE						
HOWELL, HAILEIGH N		ADDRESS ON FILE						
HOWELL, JEREMY S		ADDRESS ON FILE						
HOWELL, KAYLA		ADDRESS ON FILE						
HOWELL, KAYLA D		ADDRESS ON FILE						
HOWELL, LANCE T		ADDRESS ON FILE						
HOWELL, LINDA G		ADDRESS ON FILE						
HOWELL, LOREN F		ADDRESS ON FILE						
HOWELL, MARY C		ADDRESS ON FILE						
Howell, McKenzie		Address on File						
HOWELL, MELISSA N		ADDRESS ON FILE						
HOWELL, MELISSA N		ADDRESS ON FILE						
Howell, Renie G		Address on File						
HOWELL, SANDY M		ADDRESS ON FILE						
HOWELL, SHALONDA S		ADDRESS ON FILE						
HOWELL, SHALONDA S		ADDRESS ON FILE						
HOWELL, TIFFANY R		ADDRESS ON FILE						
HOWELL, TRACY C		ADDRESS ON FILE						
HOWELL, ZANETA D		ADDRESS ON FILE						
HOWELLS, MEGAN E		ADDRESS ON FILE						
HOWERTON, KATIE E		ADDRESS ON FILE						
HOWES, CYNTHIA L		ADDRESS ON FILE						
HOWES, SHERLYN		ADDRESS ON FILE						
HOWES, VICTORIA J		ADDRESS ON FILE						
HOWEY, TAYLOR M		ADDRESS ON FILE						
Howey, Tracie		Address on File						
HOWICK IKEDA/TRICLORE		625 RUE DESLAURIERS			ST. LAURENT	QC	H4N 1W8	CANADA
HOWLAND ASPHALT SEALCOATING, LLC		9806 GRIMSLEY RD.			LEESBURG	OH	45135	
HOWLAND, OLIVIA		ADDRESS ON FILE						
HOWLETT, TAMARA D		ADDRESS ON FILE						
HOWTON, LILLITH A		ADDRESS ON FILE						
HOYE, KARA N		ADDRESS ON FILE						
HOYLE, ALEXIS		ADDRESS ON FILE						
Hoyos, Susan R		ADDRESS ON FILE						
HOYOS, SUSAN R		ADDRESS ON FILE						
HOYT, JALEY A		ADDRESS ON FILE						
HOYT, JOSEPH A		ADDRESS ON FILE						
HOYT, KAREN A		ADDRESS ON FILE						
HOYT, RACHEL		ADDRESS ON FILE						
HOYT, ROSS		ADDRESS ON FILE						
HOYT, SARA		ADDRESS ON FILE						
HOYTT, ASHLEY M		ADDRESS ON FILE						
HP Taylorville LLC	Chris Starr	1030 New Britain Avenue			West Hartford	CT	06110	

Exhibit K
 Creditor Matrix
 Served via First Class Mail

CreditorName	CreditorNoticeName	Address1	Address2	Address3	City	State	Zip	Country
HPAM Washington Square, LLC	Adrian Martinez	c/o Culpepper Realty Co.	1700 George Bush Dr., E., Suite 240		College Station	TX	77840-3351	
HPCC		PO BOX 3544			HOUSTON	TX	77253-3544	
HPI HONG KONG, LTD. LOC		17TH FL CORPORATION SQ.	8 LAM LOK STREET		KOWLOON BAY	HK		Hong Kong
HPMA		C/O BRYAN BOUDREAU	22402 VOBE CT		KATY	TX	77449	
HPMA		C/O PROJECT MANAGEMENT SOLUTIONS	4510 VERDOME		HOUSTON	TX	77092	
HPMA		C/O SAMARIA PRINT SERVICES	2040 W SAM HOUSTON PKWY N		HOUSTON	TX	77043-2422	
HQ ASPHALT LLC		3334 N 88TH PLAZA			OMAHA	NE	68134	
HR REFUSE		940 UPHAM RD			EALVILLE	NY	13332	
HR VENTURE PROPERTIES I, LLC		PO BOX 924133			HOUSTON	TX	77292-4133	
Hrabchak, Sherry		Address on File						
HRAM-HUMAN RESOURCE ASSOCIATION OF THE MIDLANDS		11060 OAK ST, STE 5			OMAHA	NE	68144	
HREJSA, BRIANNA E		ADDRESS ON FILE						
HREN, NIESA		ADDRESS ON FILE						
Hritz, Michael G		Address on File						
HRNCIAR, HALEY M		ADDRESS ON FILE						
HRNCIC, MAJDINA		ADDRESS ON FILE						
HRSD	Attn Legal Department	1434 Air Rail Avenue			Virginia Beach	VA	23455	
HRUBS	Attn Legal Department	1434 Air Rail Avenue			Virginia Beach	VA	23455	
HRUBS	Attn Legal Department	P.O. BOX 1651			NORFOLK	VA	23501-1651	
HRUZ, KAREN		ADDRESS ON FILE						
HSB Properties, LLC	Gregg L. Heller	3515 E. 31th St., Suite A			Tulsa	OK	74135	
HSR APPAREL		1407 BROADWAY ROOM 518			NEW YORK	NY	10018	
HSR APPAREL GROUP		1407 BROADWAY	SUITE 518		NEW YORK	NY	10018	
HT PET PRODUCTS		1931 E MILLS AVE			EL PASO	TX	79901	
Hub Group	Attn Director or Officer	P.O. Box 532083			Atlanta	GA	30353-2083	
HUB Group, Inc	Attn General Counsel	2000 Clearwater Drive			Oak Brook	IL	60523	
HUB GROUP, INC		Hub Group, Inc	P.O. Box 532083		Atlanta	GA	30353-2083	
HUBBARD CO		DRAWER T 5551AVE			NASHVILLE	TN	37244	
HUBBARD, AMELIA		ADDRESS ON FILE						
HUBBARD, ASHLEY		ADDRESS ON FILE						
HUBBARD, BRAYLI		ADDRESS ON FILE						
HUBBARD, BRIANNA L		ADDRESS ON FILE						
HUBBARD, CODY W		ADDRESS ON FILE						
Hubbard, Comeshia D		Address on File						
Hubbard, Comeshia D		Address on File						
Hubbard, George A		Address on File						
HUBBARD, GREGORY B		ADDRESS ON FILE						
HUBBARD, JARED L		ADDRESS ON FILE						
HUBBARD, JONATHAN C		ADDRESS ON FILE						
HUBBARD, JOSHUA L		ADDRESS ON FILE						
Hubbard, Kristin L		Address on File						
HUBBARD, MADISYN P		ADDRESS ON FILE						
HUBBARD, NICHOLAS C		ADDRESS ON FILE						
HUBBARD, PEGGY A		ADDRESS ON FILE						
HUBBARD, RAYMOND		ADDRESS ON FILE						
Hubbard, Shea T		ADDRESS ON FILE						
HUBBARD, SHIRLEY		ADDRESS ON FILE						
HUBBARD, SHONNA		ADDRESS ON FILE						
Hubbard, Shonna		ADDRESS ON FILE						

Exhibit K
 Creditor Matrix
 Served via First Class Mail

CreditorName	CreditorNoticeName	Address1	Address2	Address3	City	State	Zip	Country
Hubbard, Taylor-Ann L		Address on File						
HUBBARD, TIANA		ADDRESS ON FILE						
HUBBARD, TRUDY L		ADDRESS ON FILE						
HUBBARD, ZOE J		ADDRESS ON FILE						
HUBBARD-WEBER, AUBREANA M		ADDRESS ON FILE						
HUBBELL, KAITLIN		ADDRESS ON FILE						
HUBBELL, SHAMEAH L		ADDRESS ON FILE						
Hubbell, Tiffany (Tiffany)		Address on File						
HUBBERT, ERIC		ADDRESS ON FILE						
HUBBERT, LAURA		ADDRESS ON FILE						
Hubbert, Xavier		Address on File						
Hubbi, Adam		ADDRESS ON FILE						
Hubbs, Holly		ADDRESS ON FILE						
HUBBS, LOREN		ADDRESS ON FILE						
HUBER, CAROLE E		ADDRESS ON FILE						
HUBER, CHRISTINA D		ADDRESS ON FILE						
Huber, Gloria W		Address on File						
HUBER, MADISON B		ADDRESS ON FILE						
Huber, Nicole M		Address on File						
HUBER, SABRINA		ADDRESS ON FILE						
HUBERT, ALYSSA J		ADDRESS ON FILE						
HUBERT, AMANDA A		ADDRESS ON FILE						
HUBLE, JAMIE M		ADDRESS ON FILE						
HUBNER, LOGAN		ADDRESS ON FILE						
Hubnik, Sheri		Address on File						
Hubred, Eric T		Address on File						
HUCKABY, ASHLEY R		ADDRESS ON FILE						
Huckaby, Charles A		Address on File						
HUCKS, CARLIE L		ADDRESS ON FILE						
HUDAIFA, RAWAND		ADDRESS ON FILE						
HUDDLESON, SERENA N		ADDRESS ON FILE						
HUDDLESTON, AUTUMN L		ADDRESS ON FILE						
HUDDLESTON, BREANNA		ADDRESS ON FILE						
Huddleston, Claire R		Address on File						
HUDDLESTON, JUDY D		ADDRESS ON FILE						
HUDDLESTON, SABRINA		ADDRESS ON FILE						
HUDDLESTON, SABRINA C		ADDRESS ON FILE						
HUDGENS, ELIZABETH K		ADDRESS ON FILE						
HUDGINS, CANDACE E		ADDRESS ON FILE						
Hudgins, Candace E		ADDRESS ON FILE						
Hudgins, Kelsey D		Address on File						
HUDGINS, KELSEY D		ADDRESS ON FILE						
HUDNALL, ALEXANDRA N		ADDRESS ON FILE						
HUDON, SARAH		ADDRESS ON FILE						
HUDSON CATSKILL NEWSPAPERS		260 WASHINGTON ST			WATERTOWN	NY	13601	
HUDSON CITY SCHOOL DISTRICT		215 HARRY HOWARD AVENUE			HUDSON	NY	12534	
Hudson Retail, LLC, 11-13 Hudson LLC, Fairview Hudson 15, LLC	TRG Property Management	Meredith Poole	TRG Property Management, LLC	18 Computer Drive East	Albany	NY	12205	
HUDSON RIVER	ATTN DIRECTOR OR OFFICER	120 WHITE PLAINS ROAD SUITE 420			TARRYTOWN	NY	10591	
HUDSON RIVER GROUP		120 WHITE PLAINS ROAD SUITE 420			TARRYTOWN	NY	10591	
Hudson River Group, Inc		120 White Plains Road			Tarrytown	NY	10591	

Exhibit K
 Creditor Matrix
 Served via First Class Mail

CreditorName	CreditorNoticeName	Address1	Address2	Address3	City	State	Zip	Country
HUDSON, ALISSA		ADDRESS ON FILE						
HUDSON, ANDREA N		ADDRESS ON FILE						
Hudson, Caleb		Address on File						
HUDSON, CHERYL A		ADDRESS ON FILE						
HUDSON, CHERYL A		ADDRESS ON FILE						
HUDSON, CHRISTINE A		ADDRESS ON FILE						
Hudson, Fatema		Address on File						
HUDSON, HAVEN C		ADDRESS ON FILE						
HUDSON, JORDEN A		ADDRESS ON FILE						
HUDSON, KAYLYN M		ADDRESS ON FILE						
HUDSON, KENYATTA R		ADDRESS ON FILE						
HUDSON, KORTNEY		ADDRESS ON FILE						
Hudson, Larry		Address on File						
HUDSON, LARRY		ADDRESS ON FILE						
HUDSON, LAUREN		ADDRESS ON FILE						
Hudson, Lisa M		Address on File						
HUDSON, MCDORA		ADDRESS ON FILE						
Hudson, Melissa K		ADDRESS ON FILE						
HUDSON, PAIGE E		ADDRESS ON FILE						
Hudson, Sierra		Address on File						
Hudson, Tammy L		Address on File						
HUDSON, TERRI G		ADDRESS ON FILE						
HUDSON, TYLER L		ADDRESS ON FILE						
HUDSON, TYVON L		ADDRESS ON FILE						
HUDSON, ZACKERY		ADDRESS ON FILE						
HUDSON-ZIEGLER, LISA A		ADDRESS ON FILE						
Hudspeth, Clayton J		ADDRESS ON FILE						
Hudspeth, Clifton Lynn		Address on File						
HUDSPETH, DARBY G		ADDRESS ON FILE						
HUDY, KENDALL M		ADDRESS ON FILE						
HUDZIK, ANDREW		ADDRESS ON FILE						
HUE HOSIERY		PO BOX 890879			CHARLOTTE	NC	28289-0879	
HUE INTIMATES		PO BOX 890879			CHARLOTTE	NC	28289-0879	
HUERD, MEAGAN		ADDRESS ON FILE						
HUERTA, ASHLEY P		ADDRESS ON FILE						
HUERTA, CHRISTINE		ADDRESS ON FILE						
HUERTA, NANCY		ADDRESS ON FILE						
HUERTA, NARCISO		ADDRESS ON FILE						
HUERTA, ROLANDO V		ADDRESS ON FILE						
Huerta, Rosavel		Address on File						
HUERTA, SANDRA		ADDRESS ON FILE						
HUETHER, STEPHANIE		ADDRESS ON FILE						
HUETHER, TRICIA L		ADDRESS ON FILE						
HUFF, AARON S		ADDRESS ON FILE						
HUFF, BROOKE D		ADDRESS ON FILE						
HUFF, DEBRA S		ADDRESS ON FILE						
HUFF, DEMETRIUS K		ADDRESS ON FILE						
HUFF, DOREATHER		ADDRESS ON FILE						
HUFF, DYAMOND D		ADDRESS ON FILE						
HUFF, KANDIS		ADDRESS ON FILE						
HUFF, MAKAYLIN E		ADDRESS ON FILE						
HUFF, MESHALA		ADDRESS ON FILE						
HUFF, MYRA		ADDRESS ON FILE						
Huff, Myra J		Address on File						

Exhibit K
 Creditor Matrix
 Served via First Class Mail

CreditorName	CreditorNoticeName	Address1	Address2	Address3	City	State	Zip	Country
HUFF, THERESA M		ADDRESS ON FILE						
HUFFER, SIERRA N		ADDRESS ON FILE						
HUFFER, TIFFANY R		ADDRESS ON FILE						
HUFFMAN, ABIGAIL N		ADDRESS ON FILE						
HUFFMAN, ABIGAIL N		ADDRESS ON FILE						
HUFFMAN, ASHTON B		ADDRESS ON FILE						
HUFFMAN, BARBARA		ADDRESS ON FILE						
HUFFMAN, CAMESHA		ADDRESS ON FILE						
Huffman, Carrie		Address on File						
HUFFMAN, CHEYENNE A		ADDRESS ON FILE						
HUFFMAN, CLARISSA		ADDRESS ON FILE						
Huffman, Donella		Address on File						
HUFFMAN, EVELYN G		ADDRESS ON FILE						
HUFFMAN, HANNAH M		ADDRESS ON FILE						
Huffman, Joann		Address on File						
Huffman, Judy D		ADDRESS ON FILE						
HUFFMAN, MICHAEL		ADDRESS ON FILE						
HUFFMAN, REBECCA		ADDRESS ON FILE						
HUFFMAN, TRISHA L		ADDRESS ON FILE						
Hufford, Kirsten N		Address on File						
HUG, STEPHAN B		ADDRESS ON FILE						
Hugel, Amber		Address on File						
HUGEL, TERI		ADDRESS ON FILE						
HUGG, IRELAND P		ADDRESS ON FILE						
HUGGINS, LAKELYN N		ADDRESS ON FILE						
Huggins, Narnesha L		Address on File						
Huggins, Taylor		Address on File						
Hughes Appliance, Inc	Pam	Ron Hughes	1305 W Broad St		Mineola	TX	75773	
HUGHES MCELROY, TERI A		ADDRESS ON FILE						
HUGHES ROLLOFF INC		4501 DAVE RILL ROAD			HAMPSTEAD	MD	21074	
HUGHES, CAMERON P		ADDRESS ON FILE						
HUGHES, CHASTON N		ADDRESS ON FILE						
HUGHES, CHIARRA		ADDRESS ON FILE						
HUGHES, DAKOTA		ADDRESS ON FILE						
HUGHES, DENZEL D		ADDRESS ON FILE						
HUGHES, DIONNE		ADDRESS ON FILE						
Hughes, Dylan		Address on File						
Hughes, Dylan		Address on File						
HUGHES, GINA		ADDRESS ON FILE						
HUGHES, HUNTER A		ADDRESS ON FILE						
Hughes, Jeanette M		Address on File						
HUGHES, JESSICA J		ADDRESS ON FILE						
Hughes, Johanna M		Address on File						
HUGHES, JUANITA V		ADDRESS ON FILE						
HUGHES, JULIE L		ADDRESS ON FILE						
Hughes, Kasey B		Address on File						
HUGHES, KELLY R		ADDRESS ON FILE						
Hughes, Kelsey		Address on File						
Hughes, Kenneth J		Address on File						
HUGHES, KERA		ADDRESS ON FILE						
HUGHES, KIMBERLY		ADDRESS ON FILE						
HUGHES, KRISTINA W		ADDRESS ON FILE						
Hughes, Maegan D		Address on File						
HUGHES, MAKAYLA E		ADDRESS ON FILE						

Exhibit K
 Creditor Matrix
 Served via First Class Mail

CreditorName	CreditorNoticeName	Address1	Address2	Address3	City	State	Zip	Country
Hughes, Marissa E		Address on File						
HUGHES, MARISSA E		ADDRESS ON FILE						
Hughes, Melissa		Address on File						
HUGHES, MIRANDA		ADDRESS ON FILE						
HUGHES, NIKIMA N		ADDRESS ON FILE						
HUGHES, RACHEL K		ADDRESS ON FILE						
HUGHES, REBECCA		ADDRESS ON FILE						
HUGHES, REBECCA L		ADDRESS ON FILE						
HUGHES, SARA		ADDRESS ON FILE						
HUGHES, SHAYLA		ADDRESS ON FILE						
HUGHES, SKYLAR A		ADDRESS ON FILE						
Hughes, Stephanie		Address on File						
HUGHES, STEPHANIE		ADDRESS ON FILE						
HUGHES, SYDNEY		ADDRESS ON FILE						
Hughes, Tayhler M		Address on File						
HUGHES, TAYLOR L		ADDRESS ON FILE						
HUGHES, TIERRA		ADDRESS ON FILE						
HUGHES, TIMOTHY B		ADDRESS ON FILE						
HUGHES, TINISHA D		ADDRESS ON FILE						
Hughes, Tyler H		Address on File						
HUGHES, YOLANDA		ADDRESS ON FILE						
Hughley, Momoko		Address on File						
Hughson, Valerie J		Address on File						
HUGILL SANITATION, INC		779 FRONT STREET			MAHAFFEY	PA	15757-8909	
HUGO DAILY NEWS		128 E. JACKSON STREET			HUGO	OK	74743	
HUGO LINGERIE		7070 SAINT URBAIN ST			MONTREAL	QC	H2S 3H6	CANADA
HUGO RAMOS		ADDRESS ON FILE						
HUHMANN, JOELLE		ADDRESS ON FILE						
HUICHAPA, DENISS		ADDRESS ON FILE						
HUICHAPA, JESSICA A		ADDRESS ON FILE						
Huichapa, Lorena G		Address on File						
HUICHAPA, MONCERRAT		ADDRESS ON FILE						
HUITING, LEXIS		ADDRESS ON FILE						
HUITT, LORI		ADDRESS ON FILE						
HUKILL, TRICIA J		ADDRESS ON FILE						
HULEN, JEANETTE M		ADDRESS ON FILE						
HULICK, HEATHER S		ADDRESS ON FILE						
HULL, ABIGAIL M		ADDRESS ON FILE						
HULL, AMANDA B		ADDRESS ON FILE						
HULL, BRITTANY A		ADDRESS ON FILE						
HULL, CHRISTOPHER		ADDRESS ON FILE						
Hull, Elizabeth R		Address on File						
Hull, Hailee A		Address on File						
HULL, HOPE		ADDRESS ON FILE						
Hull, Iris M		ADDRESS ON FILE						
HULL, KRISTEN		ADDRESS ON FILE						
HULL, KRISTIN R		ADDRESS ON FILE						
Hull, Melissa A		Address on File						
HULL, SABRINA E		ADDRESS ON FILE						
HULLABY, LENITA		ADDRESS ON FILE						
HULLINGER, BRENDON		ADDRESS ON FILE						
HULME, JOSEPH D		ADDRESS ON FILE						
HULS, MELISSA		ADDRESS ON FILE						
HULSE, LISA M		ADDRESS ON FILE						

Exhibit K
 Creditor Matrix
 Served via First Class Mail

CreditorName	CreditorNoticeName	Address1	Address2	Address3	City	State	Zip	Country
HULSEY, ALEXIS		ADDRESS ON FILE						
Hulsey, Cameron E		Address on File						
HULSEY, CHEYENNE A		ADDRESS ON FILE						
Hulsey, Colleen M		Address on File						
Hulsey, Jaylen R		Address on File						
HULSEY, KIMBERLY E		ADDRESS ON FILE						
HULSTINE, JOSHUA M		ADDRESS ON FILE						
HULT CENTER FOR HEALTHY LIVING		5215 N KNOXVILLE AVE			PEORIA	IL	61614	
Human, Kevin J		Address on File						
HUMANE ANIMAL WELFARE SOCIETY OF WAUKESHA COUNTY, INC		701 NORTHVIEW RD			WAUKESHA	WI	53188	
HUMANE ASSO. OF WILSON CO/NEW LEASH ON LIFE		507 JIM DRAPER BLVD			LEBANON	TN	37087	
HUMANE ASSOC. OF WARREN COUNTY-OHIO		230 COOK ROAD			LEBANON	OH	45036	
HUMANE SOCIETY OF ARANSAS COUNTY		P.O. BOX 1502			FULTON	TX	78358	
HUMANE SOCIETY OF AMHERST COUNTY, INC		318 SHELTER LANE	P.O. BOX 614		AMHERST	VA	24521	
HUMANE SOCIETY OF CALLOWAY COUNTY		607 POPLAR ST	SUITE A-1		MURRAY	KY	42071	
HUMANE SOCIETY OF DICKSON COUNTY		P.O. BOX 1126			DICKSON	TN	37056	
HUMANE SOCIETY OF FREMONT COUNTY INC		110 RHOADES AVENUE			CANON CITY	CO	81212	
HUMANE SOCIETY OF GREENE COUNTY		183 JEFFERSON ROAD			WAYNESBURG	PA	15370	
HUMANE SOCIETY OF GROVE & GRAND LAKE INC		PO BOX 451205			GROVE	OK	74345-1205	
HUMANE SOCIETY OF LINCOLN COUNTY		422 GAVILAN CANYON RD			RUIDOSO	NM	88345	
HUMANE SOCIETY OF LOGAN COUNTY		PO BOX 404			LINCOLN	IL	62656	
HUMANE SOCIETY OF MARATHON COUNTY		7001 PACKER DRIVE			WAUSAU	WI	54401	
HUMANE SOCIETY OF MORGAN COUNTY INC		1170 FAIRGROUND RD			MADISON	GA	30650-4648	
HUMANE SOCIETY OF NOBLE COUNTY INC		1305 SHERMAN STREET			KENDALLVILLE	IN	46755	
HUMANE SOCIETY OF ODESSA		7012 MOCKINGBIRD LN			ODESSA	TX	79763	
HUMANE SOCIETY OF OLNEY		928 WEST NORTH AVE			OLNEY	IL	62450	
HUMANE SOCIETY OF PUTNAM COUNTY		PO BOX 444			GREEN CASTLE	IN	46135	
HUMANE SOCIETY OF SCOTT COUNTY		2802 W CENTRAL PLC AVE			DAVENPORT	IA	52804	
HUMANE SOCIETY OF SENECA COUNTY		2811 SOUTH STATE ROUTE 100			TIFFIN	OH	44883	
HUMANE SOCIETY OF SOUTHWEST MISSOURI		3161 W NORTON RD			SPRINGFIELD	MO	65803	
HUMANE SOCIETY OF THE BLACK HILLS		1820 E ST PATRICK ST			RAPID CITY	SD	57703	
HUMANE SOCIETY OF THE HIGH PLAINS		2050 E. HWY 40			HAYS	KS	67601	
HUMANE SOCIETY OF THE OHIO VALLEY		90 MOUNT TOM RD.			MARIETTA	OH	45750	
HUMANE SOCIETY OF THE OZARKS		1020 S ONE MILE RD			FAYETTEVILLE	AR	72704	

Exhibit K
 Creditor Matrix
 Served via First Class Mail

CreditorName	CreditorNoticeName	Address1	Address2	Address3	City	State	Zip	Country
HUMANE SOCIETY OF THE SOUTH PLATTE VALLEY INC		2129 W CHENANGO AVENUE			LITTLETON	CO	80120	
HUMANE SOCIETY OF UTAH		4242 SOUTH 300 WEST			MURRAY	UT	84157	
HUMANE SOCIETY OF WAYNE COUNTY		1475 COUNTY HOUSE ROAD			LYONS	NY	14489	
HUMANE SOCIETY OF WHITLEY COUNTY, INC		951 S LINE ST.			COLUMBIA CITY	IN	46725	
HUMANE SOCIETY OF YATES COUNTY		1216 RT 14A	PO BOX 12		PENN YAN	NY	14527	
HUMANE SOCIETY OF YOUNG COUNTY		PO BOX 1342			GRAHAM	TX	76450	
HUMANE SOCIETY SERVING CRAWFORD COUNTY		3590 S.R. 98			BUCYRUS	OH	44820	
HUMBERT, REGINA A		ADDRESS ON FILE						
HUMBIRD, DARRYLE		ADDRESS ON FILE						
HUMBLE I. S. D	Attn Legal Department	PO Box 4020			Houston	TX	77210	
HUMBLE ISD EDUCATIONAL FOUNDATION		10203 BIRCHRIDGE DR			HUMBLE	TX	77338	
HUMBLE ISD TAX COLLECTOR	Attn Legal Department	PO BOX 2000			HUMBLE	TX	77347	
HUMBLE ISD TAX COLLECTOR		PO BOX 4020			HOUSTON	TX	77210	
HUMBLE LIONS CLUB		P.O. BOX 621			HUMBLE	TX	77347	
HUMBOLDT AREA RESCUE SQUAD		2705 EAST END DRIVE			HUMBOLDT	TN	38343	
HUMBOLDT CHAMBER OF COMMERCE		1200 E. MAIN STREET			HUMBOLDT	TN	38343	
HUMBOLDT CHRONICLE		P.O.BOX 140			HUMBOLDT	TN	38343	
HUMBOLDT CHRONICLE		PO BOX 448			HUMBOLDT	TN	38343	
HUMBOLDT CITY MAYOR	Attn Legal Department	1201 Main Street			Humboldt	TN	38343	
HUMBOLDT CITY TAX OFFICE		1421 OSBORNE ST			HUMBOLDT	TN	38343	
HUMBOLDT COMMONS LLC		P.O. BOX 1509	C/O FRONTIER MANAGEMENT, LLC		COLLIERVILLE	TN	38027	
Humboldt Commons, LLC	c/o Frontier Management, LLC	Eric Everett	PO Box 1509		Collierville	TN	38027	
HUMBOLDT COUNTY LANDFILL		50 W. 5TH STREET ROOM 203			WINNEMUCCA	NV	89445	
HUMBOLDT COUNTY SCHOOL								
HUMBOLDT COUNTY TAX COLLECTOR- NV	Attn Legal Department	1201 Main Street			Humboldt	TN	38343	
HUMBOLDT COUNTY TREASURER - NV		50 W FIFTH ST			WINNEMUCCA	NV	89445	
Humboldt Rio West, LLC	Fred Griffith	Attention Anita Artalejo	1300 W. Maloney Avenue, Suite 1		Gallup	NM	87301	
HUMBOLDT UTILITIES	Attn Legal Department	207 South 13th Avenue	PO Box 850		Humboldt	TN	38343	
HUMBOLDT VOLUNTEER HOSPICE		705 E 4TH ST			WINNEMOCCA	NV	89445	
HUME, EMILY T		ADDRESS ON FILE						
HUME, MARY JO		ADDRESS ON FILE						
HUMENIUK, CHARITY		ADDRESS ON FILE						
HUMLER, JENNIFER L		ADDRESS ON FILE						
HUMMEL, HAILEY D		ADDRESS ON FILE						
HUMPAL PHYSICAL THERAPY PC		5026 DEEPWOOD CIRCLE			CORPUS CHRISTI	TX	78415	
HUMPHRESS, SYDNEY D		ADDRESS ON FILE						
HUMPHREY TECHNICAL SERVICES INC		229 MITCHELL HALL LANE			TOPMOST	KY	41862	
Humphrey, Abigail S		ADDRESS ON FILE						
HUMPHREY, AMANDA L		ADDRESS ON FILE						
HUMPHREY, ANNA N		ADDRESS ON FILE						
HUMPHREY, JAYLA		Address on File						
HUMPHREY, JERRYCA		ADDRESS ON FILE						
HUMPHREY, KARA		ADDRESS ON FILE						
HUMPHREY, MASON		ADDRESS ON FILE						
HUMPHREY, MEGAN K		ADDRESS ON FILE						
HUMPHREY, ROCHELLE L		ADDRESS ON FILE						

Exhibit K
 Creditor Matrix
 Served via First Class Mail

CreditorName	CreditorNoticeName	Address1	Address2	Address3	City	State	Zip	Country
Humphrey, Sheila L		ADDRESS ON FILE						
HUMPHREY, TAMIRA M		ADDRESS ON FILE						
HUMPHREY, TAYLOR L		ADDRESS ON FILE						
Humphrey, Weylin S		Address on File						
HUMPHREYS PLUMBING, HEAT & AIR		P.O.BOX 1781			MCALESTER	OK	74502	
HUMPHREYS, BRIANNE		ADDRESS ON FILE						
HUMPHREYS, PAULA R		ADDRESS ON FILE						
HUMPHREYS, PEONI S		ADDRESS ON FILE						
Humphries, Bethany M		Address on File						
HUMPHRIES, KABRIA		ADDRESS ON FILE						
Humphries, Natalie		Address on File						
HUMPHRIES, NICKIE R		ADDRESS ON FILE						
HUMPHRIES, SHANNON M		Address on File						
HUMPHRIES, SHANNON M		Address on File						
Humphries, Taylor		Address on File						
HUND, SARA D		ADDRESS ON FILE						
HUNEITI, HAYA		ADDRESS ON FILE						
Hungate, Dallas N		Address on File						
HUNGERFORD, KELSEY J		ADDRESS ON FILE						
HUNKINS, KAYTLIN D		ADDRESS ON FILE						
HUNNICUTT, AMANDA M		ADDRESS ON FILE						
HUNSAKER, HEATH P		ADDRESS ON FILE						
HUNSAKER, KENZIE		ADDRESS ON FILE						
HUNT COUNTY TAX COLLECTOR	Attn Legal Department	PO Box 1042			Greenville	TX	75403	
HUNT REGIONAL MEDICAL CENTER		PO BOX 971947			DALLAS	TX	75397-1947	
Hunt, Alyssia J		Address on File						
Hunt, April		Address on File						
Hunt, April		Address on File						
HUNT, CAROLYN M		ADDRESS ON FILE						
HUNT, CHRISTINA M		ADDRESS ON FILE						
Hunt, Dorothy		Address on File						
HUNT, ELIZABETH A		ADDRESS ON FILE						
HUNT, ELNEEDA		ADDRESS ON FILE						
HUNT, GALE M		ADDRESS ON FILE						
HUNT, HEATHER A		ADDRESS ON FILE						
HUNT, JACKSON D		ADDRESS ON FILE						
HUNT, JORDAN L		ADDRESS ON FILE						
Hunt, Kimberly		Address on File						
Hunt, Kimberly		Address on File						
Hunt, Krista J		ADDRESS ON FILE						
HUNT, KRISTEN D		ADDRESS ON FILE						
HUNT, KRISTI		ADDRESS ON FILE						
HUNT, LATECE		ADDRESS ON FILE						
HUNT, LEONARD		ADDRESS ON FILE						
HUNT, LORI		ADDRESS ON FILE						
HUNT, MEGAN		ADDRESS ON FILE						
HUNT, NICKIA		ADDRESS ON FILE						
HUNT, PAMELA K		ADDRESS ON FILE						
HUNT, PAULA F		ADDRESS ON FILE						
HUNT, PEYTON		ADDRESS ON FILE						
HUNT, ROBIN M		ADDRESS ON FILE						
Hunt, Rochelle		Address on File						
HUNT, ROCHELLE		ADDRESS ON FILE						
Hunt, Sabrina D		Address on File						

Exhibit K
 Creditor Matrix
 Served via First Class Mail

CreditorName	CreditorNoticeName	Address1	Address2	Address3	City	State	Zip	Country
Hunt, Sarah		Address on File						
Hunt, Sean (sean)		Address on File						
Hunt, Shamyra R		Address on File						
Hunt, Shamyra R		Address on File						
Hunt, Sherman L		Address on File						
Hunt, Sierra		Address on File						
Hunt, Stephanie N		Address on File						
HUNT, SUZANNE		ADDRESS ON FILE						
Hunt, Takhya		ADDRESS ON FILE						
HUNT, TAMESHIA J		ADDRESS ON FILE						
HUNT, TAYLOR J		ADDRESS ON FILE						
Hunt, Venera		Address on File						
Hunt, Yvonna		Address on File						
HUNTER BUILDING CORP		14609 KIMBERLEY LN			HOUSTON	TX	77079	
HUNTER ELECTRICAL SERVICE		216 MARION ST			CHERAW	SC	29520	
HUNTER JAMES PELLERIN		ADDRESS ON FILE						
HUNTER MANUFACTURING GROUP		PO BOX 71262			CHICAGO	IL	60694	
HUNTER MFG. LLP		201 W. LOUDON AVE			LEXINGTON	KY	40502	
HUNTER NEWBURY LLC		3037 E. WARM SPRINGS RD	STE 300		LAS VEGAS	NV	89120	
HUNTER R HUGHES III		ADDRESS ON FILE						
HUNTER SAFE AND LOCK		2011 GREENWOOD RD.			MARIENVILLE	PA	16239	
Hunter Sky Capital, LLC	Tom McSpadden	6306 Iola Ave., Suite 200			Lubbock	TX	79424	
HUNTER, ALEXIA		ADDRESS ON FILE						
HUNTER, ALICIA		ADDRESS ON FILE						
Hunter, Anbreonna		Address on File						
Hunter, Anthony L (anthony)		Address on File						
Hunter, Anthony L (anthony)		Address on File						
HUNTER, ASHLEY M		ADDRESS ON FILE						
HUNTER, BRANDI		ADDRESS ON FILE						
HUNTER, BREANA N		ADDRESS ON FILE						
Hunter, Chandra		Address on File						
HUNTER, CHRISTINA L		ADDRESS ON FILE						
HUNTER, COOPER D		ADDRESS ON FILE						
HUNTER, CORI B		ADDRESS ON FILE						
HUNTER, COURTNEY		ADDRESS ON FILE						
Hunter, Courtney		ADDRESS ON FILE						
HUNTER, CYNTHIA J		ADDRESS ON FILE						
HUNTER, DENISE M		ADDRESS ON FILE						
HUNTER, GRETTA L		ADDRESS ON FILE						
HUNTER, HALEY J		ADDRESS ON FILE						
Hunter, Halli M		Address on File						
HUNTER, JALENA		ADDRESS ON FILE						
HUNTER, JASMINE N		ADDRESS ON FILE						
HUNTER, JASMINE N		ADDRESS ON FILE						
HUNTER, JEREMY B		ADDRESS ON FILE						
HUNTER, JILL		ADDRESS ON FILE						
HUNTER, JONATHAN		ADDRESS ON FILE						
HUNTER, JUSTIN L		ADDRESS ON FILE						
HUNTER, KARYN		ADDRESS ON FILE						
HUNTER, KATHRYN		ADDRESS ON FILE						
HUNTER, KATIE J		ADDRESS ON FILE						
Hunter, Kimberly		Address on File						
Hunter, Lori L		Address on File						
Hunter, Lyndsey N		ADDRESS ON FILE						

Exhibit K
 Creditor Matrix
 Served via First Class Mail

CreditorName	CreditorNoticeName	Address1	Address2	Address3	City	State	Zip	Country
HUNTER, MADISON P		ADDRESS ON FILE						
HUNTER, MAKAYLA		ADDRESS ON FILE						
HUNTER, MAKAYLA L		ADDRESS ON FILE						
HUNTER, MYKHA C		ADDRESS ON FILE						
HUNTER, MYRAKEL		ADDRESS ON FILE						
HUNTER, NICOLE		ADDRESS ON FILE						
Hunter, Robert A (Rob)		Address on File						
Hunter, Robert A (Rob)		Address on File						
Hunter, Roshunda (shunda)		Address on File						
Hunter, Roshunda (shunda)		Address on File						
HUNTER, SAVANNA E		ADDRESS ON FILE						
HUNTER, STACIE		ADDRESS ON FILE						
Hunter, Steven L		ADDRESS ON FILE						
HUNTER, SUSAN K		ADDRESS ON FILE						
HUNTER, TYKIA T		ADDRESS ON FILE						
HUNTER, VERONICA		ADDRESS ON FILE						
HUNTER, WENDY A		ADDRESS ON FILE						
HUNTER-FARR, ELIZABETH M		ADDRESS ON FILE						
HUNTERTAINMENT		PO BOX 1731			NEWPORT	KY	41072	
HUNTINGDON AREA SCHOOL DISTRICT		2400 CASSADY AVENUE SUITE 2			HUNTINGDON	PA	16652-2602	
HUNTINGDON COUNTY HUMANE SOCIETY		11371 SCHOOL HOUSE HOLLOW RD			HUNTINGDON	PA	16652	
HUNTINGDON COUNTY UNITED WAY		P.O. BOX 344	212 PENN ST		HUNTINGDON	PA	16652	
Huntingdon Plaza LLC	Nanci Seff	678 Reisterstown Road			Baltimore	MD	21208	
HUNTINGDON PLAZA LLC		678 REISTERSTOWN RD.			BALTIMORE	MD	21208	
Huntington City Hall		300 Cherry St.			Huntington	IN	46750	
HUNTINGTON CITY UTILITIES	Attn Legal Department	300 Cherry Street			Huntington	IN	46750	
HUNTINGTON COUNTY CHILD ADVOCACY CENTER		1175 ETNA AVENUE SUITE E			HUNTINGTON	IN	46750	
HUNTINGTON COUNTY COMMUNITY SCH. CORP		2485 WATERWORKS ROAD			HUNTINGTON	IN	46750	
HUNTINGTON COUNTY COUNCIL ON AGING		354 N JEFFERSON ST			HUNTINGTON	IN	46750	
HUNTINGTON COUNTY TREASURER		201 N JEFFERSON ST ROOM 104			HUNTINGTON	IN	46750	
HUNTINGTON COUNTY TREASURER	Attn Legal Department	201 N Jefferson St Rm 104			Huntington	IN	46750	
HUNTINGTON HERALD-PRESS		7 N JEFFERSON STREET			HUNTINGTON	IN	46750	
HUNTINGTON, KELLIE		ADDRESS ON FILE						
HUNTINGTON, TARA		ADDRESS ON FILE						
HUNTLEY, BRITTNEY		ADDRESS ON FILE						
Hunton Andrews Kurth LLP	Michael Morfey	600 Travis Street, Suite 4200			Houston	TX	77002	
HUNTSVILLE CITY SCHOOLS		200 WHITE STREET			HUNTSVILLE	AL	35801	
HUNTSVILLE COMMUNITY BUILDERS, INC	C/O UNIVERSITY MALL	ARONOV REALTY MANAGEMENT	1701 MCFARLAND BLVD EAST		TUSCALOOSA	AL	33404	
HUNTSVILLE COMMUNITY BUILDERS, INC		PO BOX 235000			MONTGOMERY	AL	36123-5000	
HUNTSVILLE GLASS CO INC		2201 HOLMES AVE N			HUNTSVILLE	AL	35818	
HUNTSVILLE MEMORIAL HOSPITAL		PO BOX 4001			HUNTSVILLE	TX	77342	
Huntsville Portfolio Associates, LLC	Coldwell Banker	Melissa Patch	1535 N. Elston Avenue		Chicago	IL	60642-2421	
HUNTSVILLE UTILITIES		PO BOX 2048			HUNTSVILLE	AL	35804	
HUNTSVILLE-WALKER COUNTY EMS		PO BOX 1602			HUNTSVILLE	TX	77342	
HUNTT, AMY J		ADDRESS ON FILE						

Exhibit K
 Creditor Matrix
 Served via First Class Mail

CreditorName	CreditorNoticeName	Address1	Address2	Address3	City	State	Zip	Country
HUPKO, SARA K		ADDRESS ON FILE						
Hupps Mill Plaza Associates, LLC	Flora Wills	12636 Mayfield Rd., #5			Chardon	OH	44024	
HUPPS MILL PLAZA, LLC		20155 NE 38TH COURT	SUITE 201		AVENTURA	FL	33180	
HURD, KEANDRE M		ADDRESS ON FILE						
HURD, MALLORY B		ADDRESS ON FILE						
Hurlburt, Aryn M		Address on File						
Hurlbut, Michelle		Address on File						
HURLEY		HURLEY INTERNATIONAL LLC	FILE# 50142		LOS ANGELES	CA	90074-0142	
HURLEY INTERNATIONAL		PO BOX 740989			LOS ANGELES	CA	90074	
HURLEY INTERNATIONAL LLC		FILE 50142			LOS ANGELES	CA	90074	
HURLEY, BRANDY S		ADDRESS ON FILE						
HURLEY, CHEYENNE		ADDRESS ON FILE						
HURLEY, KATLYNN		ADDRESS ON FILE						
Hurley, Kristen F		Address on File						
Hurley, Kristin		Address on File						
HURLEY, LISA M		ADDRESS ON FILE						
Hurley, Samara L		Address on File						
Hurley, Sarah		Address on File						
Hurley, Stevie R		Address on File						
Hurley, Stevie R		Address on File						
HURON COUNTY COALITION AGAINST DOMESTIC ABUSE		143 W SOPER ROAD			BAD AXE	MI	48413	
Huron Crest Plaza, LLC	Rebecca Hurt	612 N. Port Crescent			Bad Axe	MI	48413	
HURON DAILY TRIBUNE		211 N. HEISTERMAN ST			BAD AXE	MI	48413	
HURON HUMANE SOCIETY		3510 WOODWARD AVE			ALPENA	MI	49707	
HURON, DAISY		ADDRESS ON FILE						
HURON, DOMINIQUE		ADDRESS ON FILE						
HURRICANE WASTE SYSTEMS		712 W. SHADY GROVE RD.			IRVING	TX	75060	
HURST, AIMEE N		ADDRESS ON FILE						
HURST, ANDREA M		ADDRESS ON FILE						
HURST, CHAD A		ADDRESS ON FILE						
HURST, CHALSEA J		ADDRESS ON FILE						
HURST, CHRISTOPHER S		ADDRESS ON FILE						
HURST, COURTNEY N		ADDRESS ON FILE						
HURST, DORIS A		ADDRESS ON FILE						
HURST, DORIS A		ADDRESS ON FILE						
Hurst, John H		ADDRESS ON FILE						
Hurst, Katie		Address on File						
Hurst, Kellie M		Address on File						
HURST, MIKAYLA C		ADDRESS ON FILE						
Hurst, Sandra M		Address on File						
Hurst, Terri		ADDRESS ON FILE						
HURST, TIFFANY K		ADDRESS ON FILE						
HURSTELL, KAREN K		ADDRESS ON FILE						
HURT, BREANIA M		ADDRESS ON FILE						
HURT, CARLOS		Address on File						
Hurt, Jo L		Address on File						
HURT, KYLE P		ADDRESS ON FILE						
HURT, KYLE P		ADDRESS ON FILE						
HURT, VICTORIA J		ADDRESS ON FILE						
HURTADO, BRITTANY J		ADDRESS ON FILE						
HURTADO, DANIEL		ADDRESS ON FILE						
HURTADO, DANIELA		ADDRESS ON FILE						
Hurtado, Eleodora		ADDRESS ON FILE						

Exhibit K
 Creditor Matrix
 Served via First Class Mail

CreditorName	CreditorNoticeName	Address1	Address2	Address3	City	State	Zip	Country
HURTADO, KATIE L		ADDRESS ON FILE						
HURTADO, LIDIA H		ADDRESS ON FILE						
HURTADO, LIZA M		ADDRESS ON FILE						
Hurtado, Odalis A		Address on File						
HURTADO, RICHARD		ADDRESS ON FILE						
HURTADO, ROSA A		ADDRESS ON FILE						
HURTADO, VALERIE		ADDRESS ON FILE						
HUSARIK, LEO A		ADDRESS ON FILE						
HUSBAND, CHARLES C		ADDRESS ON FILE						
HUSBAND, LAKEITHA		ADDRESS ON FILE						
HUSE, SUSAN M		ADDRESS ON FILE						
HUSH PUPPIES		WOLVERINE WORLDWIDE	25759 NETWORK PLACE		CHICAGO	IL	60673-1257	
HUSKEY, TAYLOR R		ADDRESS ON FILE						
HUSLER, KAYLA M		ADDRESS ON FILE						
HUSS, ABIGAIL A		ADDRESS ON FILE						
Huss, Amber		Address on File						
HUSS, KAYLEIGH		ADDRESS ON FILE						
HUSS, SAMANTHA		ADDRESS ON FILE						
Hussain, Adiba S		Address on File						
HUSSEIN, ANAB M		ADDRESS ON FILE						
HUSSEIN, HAJIR		ADDRESS ON FILE						
HUSSEIN, LEYLO A		ADDRESS ON FILE						
HUSSEIN, MUMINA I		ADDRESS ON FILE						
Hussein, Sarah A		ADDRESS ON FILE						
Husser, Liberty		ADDRESS ON FILE						
HUSSEY, JOURNEY A		ADDRESS ON FILE						
Hust, Michael A		Address on File						
HUSTON, HUNTER L		ADDRESS ON FILE						
HUSTON, JODIE L		ADDRESS ON FILE						
HUSTON-KEITH, YASMINE G		ADDRESS ON FILE						
HUTCHCRAFT, AARON		ADDRESS ON FILE						
HUTCHENS, ALICIA M		ADDRESS ON FILE						
HUTCHENS, BONNIE C		ADDRESS ON FILE						
HUTCHERSON, BRAYDEN Z		ADDRESS ON FILE						
Hutcherson, Tina		Address on File						
HUTCHESON, ALYSIA J		ADDRESS ON FILE						
Hutcheson, Leah N		Address on File						
Hutchings, Britney		Address on File						
HUTCHINS, ASPEN C		ADDRESS ON FILE						
HUTCHINS, GAIL		ADDRESS ON FILE						
HUTCHINS, LORETTA S		ADDRESS ON FILE						
Hutchinson County	Hutchinson County	c/o PBFCM	PO Box 932		Amarillo	TX	79105	
HUTCHINSON COUNTY CRISIS CENTER		PO BOX 182			BORGER	TX	79008	
HUTCHINSON COUNTY TAX COLLECTOR		P.O. BOX 989			STINNETT	TX	79083	
HUTCHINSON COUNTY TAX COLLECTOR	Attn Legal Department	PO Box 5065			Borger	TX	79008	
HUTCHINSON, ANGIE M		ADDRESS ON FILE						
HUTCHINSON, HAYLEY		ADDRESS ON FILE						
HUTCHINSON, MADYSEN O		ADDRESS ON FILE						
Hutchinson, Victoria K		Address on File						
HUTCHISON, HOLLY C		ADDRESS ON FILE						
HUTCHISON, MARIE		ADDRESS ON FILE						
HUTCHISON, PAULA A		ADDRESS ON FILE						

Exhibit K
 Creditor Matrix
 Served via First Class Mail

CreditorName	CreditorNoticeName	Address1	Address2	Address3	City	State	Zip	Country
HUTLEY, MARY K		ADDRESS ON FILE						
HUTLEY, MARY K		ADDRESS ON FILE						
HUTSON, MORGAN K		ADDRESS ON FILE						
HUTTENSTINE, KIRSTYN D		ADDRESS ON FILE						
HUTTO, CARRIE C		ADDRESS ON FILE						
HUTTO, JULIE E		ADDRESS ON FILE						
Hutton, Cassidy C		Address on File						
Hutton, Cassidy L		Address on File						
Hutton, Kim R		ADDRESS ON FILE						
HUTTON, THOMAS P		ADDRESS ON FILE						
HUTZEL, HEIDI		ADDRESS ON FILE						
HUVAL, CASEY A		ADDRESS ON FILE						
HUWE, JEANETTE R		ADDRESS ON FILE						
Hux, Sydney		ADDRESS ON FILE						
HV MODELS/IMAGES MODEL		900 BROADWAY #605	6TH FLOOR		NEW YORK	NY	10003	
HYATT, CINDY R		ADDRESS ON FILE						
HYATT, KALEY A		ADDRESS ON FILE						
HYATT, KAYLA N		ADDRESS ON FILE						
HYATT, MICHAELA D		ADDRESS ON FILE						
HYATT, MISTI		ADDRESS ON FILE						
HYBRID APPAREL		HYBIRD PROMOTIONS, LLC	C/O WELLS FARGO BANK	P.O. BOX 912150	DENVER	CO	80291-2150	
HYBRID PROMOTIONS LLC		HYBRID PROMOTIONS LLC	C/O WELLS FARGO BANK N.A	P.O. BOX 912150	DENVER	CO	80291-2150	
HYBRID PROMOTIONS, LLC		HYBRID PROMOTIONS LLC	C/O WELLS FARGO BANK,	P.O. BOX 912150	DENVER	CO	80291-2150	
HYDE, AYELEGAN F		ADDRESS ON FILE						
HYDE, BRENDA G		ADDRESS ON FILE						
HYDE, CRYSTAL		ADDRESS ON FILE						
HYDE, MADELINE G		ADDRESS ON FILE						
Hyde, Sarah D		Address on File						
HYDEN YOO INC		HYDEN YOO INC.	C/O GOODMAN FACTORS	P.O. BOX 29647	DALLAS	TX	75229-9647	
Hyder, Amy L		ADDRESS ON FILE						
HYDRA		330 MIDLAND PLACE	SUITE 108		LEXINGTON	KY	40505	
HYDRANT GROUP LLC		1407 BROADWAY	SUITE 1919		NEW YORK	NY	10018	
HYDRAULIC		BLUE CAST DENIM CO.	CAPITAL FACTORS		MEMPHIS	TN	38101-0079	
HYDRO TEC		9319 COOL SPRING RD			MECHANICSVILLE	VA	23116	
HYDROMAX SERVICE INC		DBA ROTO-ROOTER	PO BOX 70		CHANDLER	IN	47610	
HYER, SKYLA		ADDRESS ON FILE						
HYGIENE IND		Unknown			Unknown	YK		
HYI		222 N VINCENT AVE			COVINA	CA	91722	
HYLTON, ANN M		ADDRESS ON FILE						
HYLTON, CARLA		ADDRESS ON FILE						
HYMEL, REBECCA A		ADDRESS ON FILE						
HYMES, ALYSHA C		ADDRESS ON FILE						
HYMON, WILLIAM E		ADDRESS ON FILE						
HYND, ALEXIS M		ADDRESS ON FILE						
HYNEMAN, MARY ELLEN		ADDRESS ON FILE						
Hynson, Montrel		ADDRESS ON FILE						
HYPER PET		3100 S MERIDIAN			WICHITA	KS	67217	
HYPER PET DIV OF ROSE AMERICA		3100 S. MERIDIAN			WICHITA	KS	67217	
HYPOLITE, CLARA		ADDRESS ON FILE						
Hysmith, Angela		Address on File						

Exhibit K
 Creditor Matrix
 Served via First Class Mail

CreditorName	CreditorNoticeName	Address1	Address2	Address3	City	State	Zip	Country
Hysmith, Angela		Address on File						
Hysmith, Dwayne A		Address on File						
HY-VEE, INC	CATERING	90TH AND CENTER			OMAHA	NE	68124	
Hy-Vee, Inc	Julie Ummach	5820 Westown Parkway			West Des Moines	IA	50266	
HY-VEE, INC		5820 WESTOWN PARKWAY	ATTN REAL ESTATE		WEST DES MOINES	IA	50266	
I APPEL CO-OP		ACB P.O BOX 13901			COLUMBUS	OH	43213-0901	
I E INDUSTRIES FASHION INC		525 7TH AVENUE	18TH FLOOR		NEW YORK	NY	10018	
I LOVE ACCESSORIES		47-22 37TH ST			LONG ISLAND CITY	NY	11101	
I LOVE COSMETICS LTD		PO BOX 384			EAST STROUDSBURG	PA	18360	
I SINGER FASHION GROUP LTD		2 PHEASANT RUN			OLD WESTBURY	NY	11568	
I TECH SOLUTIONS		PO BOX 6705			KINGWOOD	TX	77325	
I, A (Minor)		Address on File						
I, C V (Minor)		Address on File						
I, F S (Minor)		Address on File						
I, H J (Minor)		Address on File						
I, I (Minor)		Address on File						
I, J G (Minor)		Address on File						
I, J T (Minor)		Address on File						
I, L R (Minor)		Address on File						
I, M (Minor)		Address on File						
I, M (Minor)		Address on File						
I, M R (Minor)		Address on File						
I, N (Minor)		Address on File						
I, N M (Minor)		Address on File						
I, R M (Minor)		Address on File						
I, S L (Minor)		Address on File						
I, T R (Minor)		Address on File						
I, Y G (Minor)		Address on File						
I. D. ASSOCIATES INC		1771 INDUSTRIAL RD			DOTHAN	AL	36303	
I. RAY ZIMMERMAN INC		1100 HOCKLEY HILL ROAD			TURBOTVILLE	PA	17772	
I.C. ELECTIC INC		110 E HIGH ST			SHARPSVILLE	PA	16150	
I.J.K. LIMITED		1029-1032 STAR HOUSE	3 SALISBURY RD		TSIMSHATSUI, KOWLOON	HK		Hong Kong
I.J.K. LIMITED		30 Man Yue Street	Unit A 7th Floor Summit Building	Hung Hom	Kowloon			Hong Kong
I.M.M. NECKWEAR		P.O. BOX 35720			MINNEAPOLIS	MN	55435	
IA MISSOURI CITY RIVERSTONE LIMITED PARTNERSHIP		PO BOX 677813	DEPT 44613		DALLAS	TX	75267-7813	
IACONO, ANTOINETTE		ADDRESS ON FILE						
IAEMT, LLC		PO BOX 6160	INTERCITY AMBULANCE	FOR EMERGENCY MEDICAL TRANSPORT	BROWNSVILLE	TX	78523-6160	
Ialongo, Janice		Address on File						
IANG, ZING T		ADDRESS ON FILE						
IANNI, LORI L		ADDRESS ON FILE						
IANYWHERE SOLUTIONS INC		PO BOX 742482			LOS ANGELES	CA	90074-2482	
IB INTERNATIONAL 26		117 W. 9TH ST SUITE 1203			LOS ANGELES	CA	90015	
Ibarra Rubio, Eva		Address on File						
Ibarra, Abigail		Address on File						
IBARRA, AMANDA E		ADDRESS ON FILE						
IBARRA, CANDICE		ADDRESS ON FILE						
IBARRA, CHELSEA L		ADDRESS ON FILE						
IBARRA, ERICA N		ADDRESS ON FILE						

Exhibit K
 Creditor Matrix
 Served via First Class Mail

CreditorName	CreditorNoticeName	Address1	Address2	Address3	City	State	Zip	Country
IBARRA, ISABEL		ADDRESS ON FILE						
IBARRA, JAIMEE-LEE T		ADDRESS ON FILE						
Ibarra, Janet		Address on File						
IBARRA, JASMINE M		ADDRESS ON FILE						
IBARRA, JESSICA		ADDRESS ON FILE						
IBARRA, MATTIE		ADDRESS ON FILE						
Ibarra, Vanessa		Address on File						
Ibarra, Vicki		Address on File						
IBARRA, VICKI		ADDRESS ON FILE						
IBARRA, VICKI		ADDRESS ON FILE						
IBARVO, KARLA I		ADDRESS ON FILE						
IBC Bank	Fernando Garza	1200 San Bernardo Ave			Laredo	TX	78042-1359	
IBERIA PARISH SHERIFF	Attn Legal Department	300 Iberia ST, Ste 120			New Iberia	LA	70560	
IBERIA PARISH TAX COLLECTOR		300 IBERIA STREET	SUITE 120		NEW IBERIA	LA	70560	
IBERVILLE PARISH TAX COLLECTOR	Attn Legal Department	PO Drawer 231			Plaquemine	LA	70765	
IBERVILLE PARISH TAX COLLECTOR		P.O.BOX 231			PLAQUEMINE	LA	70765	
IBM CORPORATION	ATTN DIRECTOR OR OFFICER	POBOX 676673			DALLAS	TX	75267-6673	
IBM CORPORATION		P.O.BOX 643600			PITTSBURGH	PA	15264-3600	
IBM CORPORATION		PO BX 7247-0276			PHILADELPH	PA	19170	
Ibn-Vann, Najee J		Address on File						
IBOOST TECHNOLOGIES		2691 W 15TH STREET			BROOKLYN	NY	11224	
IBRAHIM, IKRAM M		ADDRESS ON FILE						
IBRAHIM, ZAKHARIA D		ADDRESS ON FILE						
IBURG, JENNIFER		ADDRESS ON FILE						
ICA FACTORY DBA IRINI		2079 E 15TH STREET	SUITE 238B		LOS ANGELES	CA	90021	
ICE SYSTEMS, INC		P.O. BOX 11126			HAUPPAUGE	NY	11735	
ICE, TIFFANI		ADDRESS ON FILE						
ICEBOX		CAPITAL BUSINESS CREDIT	1700 BROWADWAY 19TH FLR		NEW YORK	NY	10019	
ICEBOX-SCOOPS INC		CAPTIAL BUSINESS CREDIT	1700 BROADWAY 19TH FLR		NEW YORK	NY	10019	
ICER BRANDS		1333 BROADWAY			NEW YORK	NY	10018	
ICHNIEWSKI, JILL		ADDRESS ON FILE						
ICI-USA, LLC		PO BOX 95589			SEATTLE	WA	98145-2589	
ICKES, PAIGE T		ADDRESS ON FILE						
Ickley, Peggy J		Address on File						
ICKOM, SHANETRIA S		ADDRESS ON FILE						
ICM Internet Content Management	Attn Director or Officer	407 W Parkway Place, Ste B			Ridgeland	MS	39157	
ICON EYEWEAR		5 EMPIRE BLVD			SOUTH HACKENSACK	NJ	07606	
ICON EYEWEAR, INC		75 SEAVIEW DRIVE			SECAUCUS	NJ	07094	
ICON HEALTH & FITNESS		PO BOX 99661			CHICHGO	IL	60693	
ICONICFOCUS, LLC		220 MADISON AVE, APT 6B			NEW YORK	NY	10016	
ICR LLC	ACCT DEPARTMENT	761 MAIN AVE			NORWALK	CT	06851	
ICR XCHANGE LLC		ACCT DEPARTMENT	761 MAIN AVE		NORWALK	CT	06851	
ICR, LLC	Attn John Sorensen	761 Main Avenue			Norwalk	CT	06851	
ICSC, INC		1221 AVENUE OF THE AMERICAS			NEW YORK	NY	10020-1099	
ICSC, INC		PO BOX 26958	ATTN MEMBER RECORDS		NEW YORK	NY	10087-6958	
ICSC, INC		P.O. BOX 419822	ATTN MEMBER RECORDS		BOSTON	MA	02241-9822	
ICUP INC		378 PENNINGTON AVE			TRENTON	NJ	08618	
ICUP, INC		1152 MARLKRESS RD	SUITE 200		CHERRY HILL	NJ	08003	

Exhibit K
Creditor Matrix
Served via First Class Mail

CreditorName	CreditorNoticeName	Address1	Address2	Address3	City	State	Zip	Country
ICY COOLS INC		15 OSCAR DR.			ROOSEVELT	NJ	08555	
ID PERFUMES		ID PERFUMES INC.	1250 E HALLANDALE BEACH	SUITE 402	HALLANDALE BEACH	FL	33009	
ID PERFUMES		ID PERFUMS INC.	1250 E HALLANDALE BEACH	SUITE 402	HALLANDALE BEACH	FL	33009	
IDABEL PUBLIC WORKS		201 EAST MAIN			IDABEL	OK	74745	
Idaho Attorney Generals Office	Consumer Protection Division	954 W. Jefferson	2nd Floor	PO Box 83720	Boise	ID	83720-0010	
IDAHO POWER	Attn Legal Department	1221 West Idaho St.			Boise	ID	83702	
IDAHO POWER		PROCESSING CENTER	PO BOX 34966		SEATTLE	WA	98124-1966	
IDAHO STATE TAX COMMISSION		PO BOX 76			BOISE	ID	83707-0076	
IDEA Inc	Kevin Kershnik	205 S. Broadway			Riverton	WY	82501	
IDEA NUOVA		302 Fifth Ave			New York	NY	10001	
IDEA NUOVA, INC		80 RICHARDS STREET			BROOKLYN	NY	11231	
IDEA SOURCE MARKETING		152 MADISON AVENUE	SUITE 521		NEW YORK	NY	10016	
IDEA VILLAGE		155 RT 46 WEST			WAYNE	NJ	07470	
IDEAL HEATING INC		1417 N HARDING			INDIANAPOLIS	IN	46202	
IDEAL LIGHTING		4365 SOUTH 89TH			OMAHA	NE	68127	
IDEAL PLUMBING		909 N. SANTA CRUZ ST.			NOGALES	AZ	85621	
IDEAL PLUMBING CO		135 SOUTH FRONT STREET			ROCKWOOD	TN	37854	
Ideal Refuse	Attn Legal Department	1913 E. 7th Street			Hays	KS	67601	
IDEAL REFUSE		PO BOX 1753			HAYS	KS	67601	
IDEATION USA LLC		1750 BRIELLE AVE	BUILDING 1 A		OCEAN	NJ	07712	
IDEAVILLAGE PRODUCTS CORP		155 RTE 46 WEST	4TH FLOOR		WAYNE	NJ	07470	
IDEAVILLAGE PRODUCTS CORP		WAYNE PLAZA II	155 ROUTE 46 WEST		WAYNE	NJ	07470	
IDECOZ INC		240 KENT AVE	1ST FLOOR		BROOKLYN	NY	11249	
IDECOZ INC		240 KENT AVE, 1ST FLR			BROOKLYN	NY	11249	
Idemudia, Kingston		Address on File						
IDLEBIRD-WILLIAMS, LINDA		ADDRESS ON FILE						
IDM GROUP LLC		10 WEST 33RD STR	SUITE 500		NEW YORK	NY	10001	
IDNA BRANDS		2510 EAST CENTER STREET			WARSAW	IN	46580	
IDOL		# 2 LEAH STREET			JOHNSTON	RI	02919	
IDOUX, LORI A		Address on File						
IDX - ST LOUIS		ONE RIDER TRAIL PLAZA DR. STE 400			EARTH CITY	MO	63045	
IDX - ST LOUIS		PO BOX 204407			DALLAS	TX	75320-4407	
IEM, INC		24516 NETWORK PLACE			CHICAGO	IL	60673-1245	
IES COMMERCIAL INC		ACCOUNTS RECEIVABLE	5320 GEORGE COOPER		SAN ANTONIO	TX	78247	
IESI		PO BOX 660043			DALLAS	TX	75266-0043	
IESI NY CORPORATION		1099 WALL ST. WEST SUITE 250			LYNDHURST	NJ	07071	
IF PRODUCTIONS		PO BOX 2414			BLAINE	WA	98231-2514	
IFF INC		585 FOREST PARKWAY SUITE A			COLLEGE PARK	GA	30349	
IFG CORPORATION		500 SEVENTH AVE 16TH FLR			NEW YORK	NY	10018	
IFG CORPORATION		IFG CORPORATION	463 SEVENTH AVENUE	4TH FLR	NEW YORK	NY	10018	
IG DESIGN GROUP AMERICAS		DEPT 3698	PO BOX 123698		DALLAS	TX	75312-3698	
IG DESIGN GROUP AMERICAS INC		DEPT 3698	PO BOX 123698		DALLAS	TX	75312-3698	
IGAL, HAMDI		ADDRESS ON FILE						

Exhibit K
Creditor Matrix
 Served via First Class Mail

CreditorName	CreditorNoticeName	Address1	Address2	Address3	City	State	Zip	Country
IGLOO BOOKS LTD		COTTAGE FARM	Mears Ashby Road		Syw	IL	NN6 0BJ	Great Britain
IGNITE USA, LLC		180 N LASALLE STREET	SUITE 700		CHICAGO	IL	60601	
Ignowski, Debra (Deb)		Address on File						
IGO, JEWELLEE		ADDRESS ON FILE						
IGUASU TRADING USA, INC		VLADO FOOTWEAR	2139 S. LOS ANGELES ST		LOS ANGELES	CA	90011	
IGWT		MGA ENTERTAINMENT	16300 ROSCOE BLVD #150		VAN NUYS	CA	91406	
IH 35 Loop 340 Tenancy In Common	Teresa Moseley	c/o Harkinson Investment Corporation	4560 Beltline Road, Suite 400		Addison	TX	75001	
IHC BEAVER DAM EMERG PHYS LLC		707 SOUTH UNIVERSITY AVE			BEAVER DAM	WI	53916-3027	
IHEARTMEDIA		12646 COLLECTION CENTER DRIVE			CHICAGO	IL	60693	
IJK LIMITED (ACH)		UNIT A, 7/F SUMMIT BLDG	30 MAN YUE STREET	HUNG HOM	KOWLOON	HK		Hong Kong
IJU JAMES, IRENE M		ADDRESS ON FILE						
IKAMBA, ROSELYN		ADDRESS ON FILE						
IKARANI		542 LA GUARDIA PLACE	SUITE 2B		NEW YORK	NY	10012	
IKEDDI ENTERPRISES INC		1407 BROADWAY STE 1600			NEW YORK	NY	10018	
Ikeler, Marejane M		Address on File						
IKO IMPORTS LLC		MERCHANT FACTORS	PO BOX 890011		CHARLOTTE	NC	28289	
IKPE, DEANDREA		ADDRESS ON FILE						
IKWUBUO, MELLISA		ADDRESS ON FILE						
Ilagan, Anna Lyn		Address on File						
Iler, Samantha		Address on File						
ILIFF, JOSLYN D		ADDRESS ON FILE						
ILIO MODERN FRAGRANCES		ILIO FRAGRANCES	PO BOX 8400		LACEY	WA	98509	
ILLENBERG, MEGAN D		ADDRESS ON FILE						
ILLINI FIRE EQUIPMENT CO		2801 N. LINCOLN AVENUE			URBANA	IL	61802-7297	
Illinois American Water	Attn Legal Department	100 North Water Works Drive			Belleville	IL	62223	
ILLINOIS GAS COMPANY		PO BOX 490			OLNEY	IL	62450	
Illinois National Insurance Co	Sam Taylor	2929 Allen Parkway	Ste. 1300		Houston	TX	77019	
Illinois National Insurance Co	Wills Carberry	175 Water Street	#14		New York	NY	10038	
Illinois National Insurance Company	Attn Legal Department	175 Water Street			New York	NY	10038-4969	
Illinois National Insurance Company (AIG)	Attn Legal Department	2929 Allen Parkway	Suite 1300		Houston	TX	77019-2128	
Illinois National Insurance Company (AIG)	Wills Carberry	175 Water Street	#14		New York	NY	10038	
Illinois Office of the Attorney General - Carbondale	Consumer Protection Division	601 S. University Ave			Carbondale	IL	62901	
Illinois Office of the Attorney General - Chicago	Consumer Protection Division	100 W. Randolph St			Chicago	IL	60601	
Illinois Office of the Attorney General - East Central IL	Consumer Protection Division	1776 E Washington St			Urbana	IL	61802	
Illinois Office of the Attorney General - Metro East IL	Consumer Protection Division	201 West Pointe Drive	Suite 7		Belleville	IL	62226	
Illinois Office of the Attorney General - Northern IL	Consumer Protection Division	Zeke Giorgi Center	200 South Wyman St	Suite 307	Rockford	IL	61101	
Illinois Office of the Attorney General - South Regional	Consumer Protection Division	8100 S Stony Island Suite C			Chicago	IL	60617	
Illinois Office of the Attorney General - Springfield	Consumer Protection Division	500 S. 2nd St			Springfield	IL	62701	
Illinois Office of the Attorney General - West Central IL	Consumer Protection Division	628 Maine St			Quincy	IL	62301	

Exhibit K
 Creditor Matrix
 Served via First Class Mail

CreditorName	CreditorNoticeName	Address1	Address2	Address3	City	State	Zip	Country
Illinois Office of the Attorney General - West Regional	Consumer Protection Division	306 N. Pulaski Rd			Chicago	IL	60624	
ILLINOIS SECRETARY OF STATE		501 S 2ND STREET	DEPARTMENT OF BUSINESS SERVICES		SPRINGFIELD	IL	62756-5510	
ILLINOIS SECRETARY OF STATE		LIMITED LIABILITY COMPANY DIVISION	501 S SECOND ST. RM 351		SPRINGFIELD	IL	62756	
ILLUME HOLDING COMPANY, LLC		PO BOX 74008742			CHICAGO	IL	60674	
ILLUMINATION STATION INC		PO BOX 655			HARRISON	AR	72602	
IMAGE BROADCASTING SYSTEM, INC		1510 CALLE DEL NORTE	STE 2		LAREDO	TX	78041	
IMAGE SET		6721 PORTWEST DR STE 100			HOUSTON	TX	77024	
IMAGES 2000		33 DRUMMOND ST			TORONTO	CA	68144	
IMAGESET DIGITAL		6611 PORTWEST DR	SUITE 190		HOUSTON	TX	77024	
ImageSet, Inc		6611 Portwest Drive, #190			Houston	TX	77024	
IMAGINARIUM								
IMAGINARIUM		187 ROUTE 36 SUITE 205			WEST LONG BRANCH	NJ	07764	
IMAGINE PRINT SOLUTIONS		SDS 12-2000	PO BOX 86		MINNEAPOLIS	MN	55486-2000	
IMAGINE PRINT SOLUTIONS		1000 VALLEY PARK DRIVE			SHAKOPEE	MN	55379	
IMAGINING 3, INC		6401 GROSS POINT RD			NILES	IL	60714	
IMANE TOUZARA		ADDRESS ON FILE						
I-MARINAS, BRIANCI		ADDRESS ON FILE						
IMAX CORPORATION		230 SPRING ST NW BLDG 2	STE 100		ATLANTA	GA	30303	
IMAX CORPORATION		PO BOX 733331			DALLAS	TX	75373-3331	
IMAX WORLDWIDE IMPORTS		PO BOX 733331			DALLAS	TX	75373-3331	
IMBROGNO, JAMIEE K		ADDRESS ON FILE						
Imel, Angela M		Address on File						
IMEL, EMILY K		ADDRESS ON FILE						
IMES, KATHERINE F		ADDRESS ON FILE						
Imfeld, Jazmine N		Address on File						
IMG MODELS INC		304 PARK AVE. SOUTH	PENTHOUSE NORTH		NEW YORK	NY	10010	
IMJ MARKETING CO INC		7 WEST 34TH STREET			NEW YORK	NY	10001	
IMLAY, ERIC M		ADDRESS ON FILE						
IMLER, CATHLEEN		ADDRESS ON FILE						
IMMEDIATE GOODS /JOSH & JAZZ		500 SOUTH MATEO ST			LOS ANGELES	CA	90013	
IMMEDIATE MEDICAL CARE PA		PO BOX 670582			DALLAS	TX	75267-0582	
IMOSHION		1928 S SANTA FE AVE.			LOS ANGELES	CA	90021	
IMPACT ENVIRONMENTAL LLC		1202 HWY 32			WATER VALLEY	MS	38965	
IMPACT MODELING & TALENT AGENCY		P.O. BOX 840215			NEW ORLEANS	LA	70184	
IMPACT RADIUS, INC		223 EAST DE LA GUERRA ST			SANTA BARBARA	CA	93101	
IMPACT SALES & MARKETING INC		127 E MAIN ST			BARRINGTON	IL	60010	
IMPACT SERVICE GROUP, LTD		871 ETHAN ALLEN HIGHWAY	SUITE 205		RIDGEFIELD	CT	06877	
IMPALA, INC		IMPALA, INC	1 GATEWAY CTR STE 2600		NEWARK	NJ	07102-5323	
IMPERIAL HEADWEAR		PO BOX 790051			ST. LOUIS	MO	63179-0051	
IMPERIAL SALES		DEEP DISTRIBUTORS OF	GREATER NEW YORK, INC	60 GORDON DRIVE	SYOSSET	NY	11791	
IMPERIAL SHOES INC		4715 HWY 36	BOX 1699		REOENBURG	TX	77471	
IMPERIAL TOYS		IMPERIAL TOY	PO BOX 894741		LOS ANGELES	CA	90189	
IMPLUS FOOTCARE, LLC		PO BOX 601469			CHARLOTTE	NC	28260-1469	
IMPO INTL INC LOC VENDOR		PO BOX 639			SANTA MARIA	CA	93456	
IMPORT RESOURCE GROUP		PO BOX 3358			FT WORTH	TX	76113	
IMPORT WORLD		6222 RICHMOND AVE	STE # 710		HOUSTON	TX	77057	

Exhibit K
 Creditor Matrix
 Served via First Class Mail

CreditorName	CreditorNoticeName	Address1	Address2	Address3	City	State	Zip	Country
IMPORTATIONS CASABAWA INC		8900 AVE PARC			MONTREAL	QC	H2N 1Y8	Canada
IMPORTERS ETC, INC		61 HEATHERWOOD DRIVE			NORTH BRUNSWICK	NJ	08902	
IMPORTS DRAGON		2515 DE LA RENAISSANCE			BOISBRIAND	QC	J7H 1T9	Canada
IMPRESSIONS INC		3214 SKYLINE			CARROLLTON	TX	75006	
IMPRINT PLUS		9240 COLLECTION CENTER DR	C/O BANK OF AMERICA		CHICAGO	IL	60693	
IMPROV		FLEET NATIONAL BANK	PO BOX 366		PROVIDENCE	RI	02901-0366	
IMPSON, JAKE		ADDRESS ON FILE						
IMPULSE OFF PRICE APPAREL		1120 E. PICO BLVD			LOS ANGELES	CA	90021	
IMS TRADING LLC		6010 WILSHIRE BLVD #400			LOS ANGELES	CA	90036	
IMUSA USA LLC		IMUSA USA, LLC	dba THE GAUNAURD GROUP	6000 NW 97 AVE UNIT 26	MIAMI	FL	33178	
IMUSA USA, LLC		6000 NW 97 AVENUE	UNIT 26		MIAMI	FL	33178	
IMUSA USA, LLC		6000 NW 97TH AVE			DORAL	FL	33178	
IN 7 CLOTHING INC		GEORGE & MARTHA	1400 BROADWAY #404		NEW YORK	NY	10018	
IN GEAR		FCC, LLC	565 FIFTH AVE. 19TH FLR	ATTN DAN LIEBGOTT	NY	NY	10017	
IN GEAR FASHIONS, INC		FCC, LLC	565 FIFTH AVE. 19TH FLR	ATTN DAN LIEBGOTT	NY	NY	10017	
IN HIS IMAGE PREGNANCY RESOURCE CENTER		101 3RD AVENUE NORTH			LEWISBURG	TN	37091	
IN HIS IMAGE PREGNANCY RESOURCE CENTER		PO BOX 1851			LEWISBURG	TN	37091	
IN OUTFITS		36 YELLOW BRICK RD.			WAYNE	NJ	07470	
IN TAVOLA CORP		INTESA SAN PAOLO	ONE WILLIAM STREET		NEW YORK	NY	10004	
IN7 CLOTHING/GEORGIA&MARTHA		530 SEVETH AVE RM602			NEW YORK	NY	10018	
INA C DUGAS		ADDRESS ON FILE						
INA INTERNATIONAL		1 HEREFORD ST.			BRAMPTON	ON	L6YOJ7	Canada
INBS, INC		WESTGATE	5 MARINE VIEW PLAZA #402		HOBOKEN	NJ	07030	
INCE, DIANA L		ADDRESS ON FILE						
INCHAUREGUI, KARINA		ADDRESS ON FILE						
INCOME TAX OFFICE VILLAGE OF GIBSONBURG		120 N. MAIN ST.			GIBSONBURG	OH	43431	
INCONTACT INC		7730 SO. UNION PARK AVE	SUITE 500		MIDVALE	UT	84047	
IND SCHOOL DISTRICT 191		200 W BURNSVILLE PKWY			BURNSVILLE	MN	55337	
INDECOR HOME DIV. OF BENTEX		34 W. 33RD STREET 2ND FL			NY	NY	10001	
Independence	Attn Legal Department	501 S 2ND STREET	DEPARTMENT OF BUSINESS SERVICES		Independence	MO	62756-5510	
INDEPENDENCE CHAMBER OF COMMERCE		616 N PENN AVE			INDEPENDENCE	KS	67301	
Independence City HallLaw Department		111 E Maple Ave			Independence	MO	64050	
INDEPENDENCE COUNTY TAX COLLECTOR	Attn Legal Department	110 Broad St			Batesville	AR	72501	
INDEPENDENCE DAILY REPORTER		PO BOX 869			INDEPENDENCE	KS	67301	
INDEPENDENCE HEALTH DEPARTMENT		515 S. LIBERTY ST			INDEPENDENCE	MO	64051-0519	
INDEPENDENCE U.S.D. 446		P.O. DRAWER 487			INDEPENDENCE	KS	67301	
INDEPENDENT		PO BOX 1210			GALLUP	NM	87305	
INDEPENDENT ARTISTS INC		2515 FARRINGTON ST			DALLAS	TX	75207	

Exhibit K
 Creditor Matrix
 Served via First Class Mail

CreditorName	CreditorNoticeName	Address1	Address2	Address3	City	State	Zip	Country
INDEPENDENT ARTISTS, INC		3107 COLE AVENUE			DALLAS	TX	75204-2511	
INDEPENDENT HERALD		19391 ALBERTA ST			ONEIDA	TN	37841-3359	
INDEPENDENT MESSENGR		PO BOX 111			CHATHAM	VA	24531	
INDEPENDENT MESSENGR		P.O.BOX 530			CHATHAM	VA	24531	
INDEPENDENT NEWSPAPER INC		110 GALAXY DRIVE			DOVER	DE	19901	
INDEPENDENT ROOFING CO INC		6102 ARBOR STREET #5			OMAHA	NE	68106	
INDERA MILLS		PO BOX 990			PRINCETON	WV	24740	
IND-HOME FASHION		WE CONNOR	13 Fl Signature Towers South City	Signature Towers	Gurgaon	HARYANA	122001	India
INDIA CLOTHIERS INC		1741 NW 20TH ST			MIAMI	FL	33142	
INDIA CONNECTION		370 DE HARO	SUITE A1		SAN FRANCISCO	CA	94103	
INDIA GARMENTS INC		PO BOX 842665			BOSTON	MA	02284-2665	
INDIA GARMENTS INC		WELLS FARGO BANK	420 MONTGOMERY ST		SAN FRANCISCO	CA	94104	
INDIA HOUSE BRASS		1900 SIGMAN RD.			CONYERS	GA	30012	
INDIA HOUSE BRASS		1900 SIGMAN RD.	PO BOX 266		CONYERS	GA	30012	
INDIA HOUSE BRASS		PO BOX 266			CONYERS	GA	30012	
INDIA INK/ STENCILS		REPUBLIC BUS CREDIT CORP	DEPT. 49941		LOS ANGELES	CA	90015	
Indiana American Water	Attn Legal Department	153 N Emerson Ave			Greenwood	IN	46143	
Indiana Attorney General	Consumer Protection Division	302 W. Washington Street, 5th Floor			Indianapolis	IN	46204	
INDIANA DEPARTMENT OF LABOR		402 W WASHINGTON ST, RM W195	ATTN DOL-YOUTH FUND/INSPECTION #7440-1-5		INDIANPOLIS	IN	46204	
INDIANA DEPT OF REVENUE		PO BOX 1028			INDIANAPOLIS	IN	46206	
INDIANA DEPT OF REVENUE		PO BOX 6197			INDIANAPOLIS	IN	46206	
INDIANA DEPT OF REVENUE		P.O. BOX 7218			INDIANAPOLIS	IN	46207	
INDIANA DEPT OF REVENUE		P.O. BOX 7222			INDIANAPOLIS	IN	46207-7222	
INDIANA DEPT OF WORKFORCE		DEVELOPMENT	P.O. BOX 7054		INDIANAPOLIS	IN	46207-7054	
INDIANA GLASS CO		DEPT. L-973			COLUMBIA	OH	43260-0973	
INDIANA KNITWEAR CORP		230 EAST OSAGE ST	P.O. BOX 309		GREENFIELD	IN	46140	
INDIANA MEDIA GROUP		PO BOX 607			GREENSBURG	IN	47240-0607	
INDIANA MICHIGAN POWER		PO BOX 24411			CANTON	OH	44701-4411	
Indiana Office of the Attorney General	Consumer Protection Division	302 W. Washington St.	5th Floor		Indianapolis	IN	46204	
INDIANA SALUTE TO VETERANS, INC		15615 HWY 31			MEMPHIS	IN	47143	
Indianola Plaza Co	Hadler	Theodore M. King	2000 West Henderson Road, Suite 500		Columbus	OH	43220	
INDIANOLA PLAZA CO		2000 W.HENDERSON RD	SUITE 500		COLUMBUS	OH	43220	
INDIGO SPORTSWEAR		800 E 29TH ST			LOS ANGELES	CA	90011	
INDIO PRODUCTS		5331 E SLAUSON AVENUE			COMMERCE	CA	90040	
INDIRA/BALBINDER SALES		M.I.B. INTERNATIONAL	840 SWALLOW		ANAHEIM HILL	CA	92807	
INDUSTRIAL AUDIO/VIDEO INC		2617 BISSONNET			HOUSTON	TX	77005-1399	
INDUSTRIAL BATTERY & CHARGER, INC		PO BOX 560978			CHARLOTTE	NC	28256-0978	
INDUSTRIAL COTTON		G-III LEATHER FASHIONS	PO BOX 1213, DEPT# 15109		NEWARK	NJ	07101-1213	
INDUSTRIAL DISPOSAL SUPPLY CO		1106 PAULSUN			SAN ANTONIO	TX	78219	
INDUSTRIAL SECURITY SOLUTIONS CORP		5731 MC FADDEN AVE STE. #A			HUNTINGTON BEACH	CA	92649	
INDUSTRIAL TRANSPORTATION WASTE LLC		2300 HWY 365 STE 400			NEDERLAND	TX	77627	
INDUSTRIAL WAREHOUSE SUPPLIES INC		PO BOX 5803			ORANGE	CA	92863	
INDUSTRIAL WELDING SERVICES LLC		126 ANNIE ST			APPOMATTOX	VA	24522	

Exhibit K
 Creditor Matrix
 Served via First Class Mail

CreditorName	CreditorNoticeName	Address1	Address2	Address3	City	State	Zip	Country
INDUSTRY MODEL MANAGEMENT		7321 BELLE MEADE ISLAND DR			MIAMI	FL	33138	
INDYME SOLUTIONS LLC		8295 AERO PLACE, SUITE 260			SAN DIEGO	CA	92123	
Infante, Elena		Address on File						
Infante, Irene H		ADDRESS ON FILE						
Infante, Maria		Address on File						
INFINITE MASSAGE		18062 FM 529, SUITE 205			CYPRESS	TX	77433	
INFINITE PERIPHERALS INC		3104 N. ARLINGTON HEIGHTS ROAD			ARLINGTON HEIGHTS	IL	60004	
INFINITE VISIONS		45 ENTERPRISE AVE N			SECAUCUS	NJ	07094	
INFINITY		45 WEST 36TH ST.			NEW YORK	NY	10018	
INFINITY CLASSICS/LEVANTEUSA		1227 W. ST. GEORGES AVE			LINDEN	NJ	07036	
INFINITY HEADWEAR		12201 IROQUOIS AVENUE	SUITE 204		NAPERVILLE	IL	60563	
INFOGROUP INC		PO BOX 957742			ST. LOUIS	MO	63195-7742	
INFOR	ATTN DIRECTOR OR OFFICER	P.O. BOX 847798			LOS ANGELES	CA	90084-7798	
Infor (US), Inc	Attn General Counsel	40 General Warren Blvd., Suite #110			Malvern	PA	19355	
INFOR (US), INC		P.O. BOX 847798			LOS ANGELES	CA	90084-7798	
INFOSTRETCH CORPORATION-DBA QMETRY		3200 PARTRICK HENRY DR STE 250			SANTA CLARA	CA	95054	
INFOTEK CONSULTANTS DBA APPARE		50 DIVISION AVE BLDG1	SUITE 7 PO BOX 13		MILLINGTON	NJ	07946	
INFOTEK CONSULTANTS INC		PO BOX 100895			ATLANTA	GA	30384	
INFRARED TECHNOLOGY SERVICES		7586 US HWY. 79 EAST			HENDERSON	TX	75652	
Infuse Energy	Attn Legal Department	2020 SOUTHWEST FREEWAY STE 325			HOUSTON	TX	77098	
INGE CHRISTOPHER		ADDRESS ON FILE						
INGENICO	ATTN DIRECTOR OR OFFICER	3025 WINDWARD PLAZA	SUITE 600		ALPHARETTA	GA	30005	
Ingenico Inc	Attn Chief Financial Officer and General Counsel	3025 Windward Plaza, Suite 600			Alpharetta	GA	30005	
INGENICO INC		3025 WINDWARD PLAZA	SUITE 600		ALPHARETTA	GA	30005	
Ingersoll, Ashley		Address on File						
INGERSON, BREAOA		ADDRESS ON FILE						
INGERSON, BREAOA		ADDRESS ON FILE						
INGERSON, REBECCA S		ADDRESS ON FILE						
Ingerson, Stephen		Address on File						
INGHAM, ERICA M		ADDRESS ON FILE						
INGLE, AMANDA J		ADDRESS ON FILE						
INGLE, BRITTANY A		ADDRESS ON FILE						
INGLE, GAYLA J		ADDRESS ON FILE						
Ingle, Kaitlyn N		ADDRESS ON FILE						
INGLE, LEATHA M		ADDRESS ON FILE						
INGLE, MICHAEL		ADDRESS ON FILE						
INGLEHART-DEHART, ATHENE M		ADDRESS ON FILE						
Ingles, Kemberlie (Kemberlie)		Address on File						
INGO, BETH A		ADDRESS ON FILE						
INGOMAR UMC		1501 WEST INGOMAR ROAD	ATTN INGOMAR LIVING WATERS		PITTSBURGH	PA	15237	
INGRAM ENTERTAINMENT		PO BOX 841354			DALLAS	TX	75284-1354	
INGRAM MICRO		PO BOX 90352			CHICAGO	IL	60696-0352	
Ingram Park Mall	Valerie Flores	6301 NW Loop 410	Attn Mall Management		San Antonio	TX	78238	
INGRAM PLUMBING		812 E. DENVER AVE.			PAMPA	TX	79065	
INGRAM, ANITA M		ADDRESS ON FILE						
INGRAM, ASHLEE		ADDRESS ON FILE						

Exhibit K
 Creditor Matrix
 Served via First Class Mail

CreditorName	CreditorNoticeName	Address1	Address2	Address3	City	State	Zip	Country
INGRAM, BRANDIE		ADDRESS ON FILE						
INGRAM, CHANDRA		ADDRESS ON FILE						
Ingram, Erika M		Address on File						
Ingram, Erika M		Address on File						
Ingram, Jaylen		Address on File						
INGRAM, KAYLA		ADDRESS ON FILE						
Ingram, Kayla A		ADDRESS ON FILE						
INGRAM, KIM		ADDRESS ON FILE						
INGRAM, LESLIE		ADDRESS ON FILE						
INGRAM, MAGGIE		ADDRESS ON FILE						
INGRAM, OTIS		ADDRESS ON FILE						
INGRAM, TAEOR		ADDRESS ON FILE						
INGRAM, TAMARA K		ADDRESS ON FILE						
INGRAM-TROUT, JONATHAN M		ADDRESS ON FILE						
INGVARDSEN, JACKSON D		ADDRESS ON FILE						
INIGUEZ, SERGIO A		ADDRESS ON FILE						
INITIAL APPAREL CORP		525 7TH AVE SUITE 311			NEW YORK	NY	10018	
INJURED WORKERS PHARMACY, LLC		300 FEDERAL STREET			ANDOVER	MA	01810	
INKBOX PRINTING LLC		4822 N. SAM HOUSTON PRKWY	SUITE 200		HOUSTON	TX	77086	
Inks, Caylin C		ADDRESS ON FILE						
INKS, DARIEN B		ADDRESS ON FILE						
Inks, Pamela E		ADDRESS ON FILE						
INKS, TREVIN		ADDRESS ON FILE						
Inks, Trevin		ADDRESS ON FILE						
INLAND SOUTHWEST MGMT. LLC/BLDG #5090		2901 BUTTERFIELD ROAD			OAK BROOK	IL	60523	
INLAND SOUTHWEST MGMT. LLC/BLDG #5090		PO BOX 62054			CHICAGO	IL	60693-0620	
INMAN, HANNAH B		ADDRESS ON FILE						
INMAN, IZABELLA		Address on File						
INMAN, JESSICA E		ADDRESS ON FILE						
INMAN, LARRY G		ADDRESS ON FILE						
Inman, Margaret		Address on File						
INMAN, MORGAN G		ADDRESS ON FILE						
INMAN, PEYTON S		ADDRESS ON FILE						
Inman, Samantha J		Address on File						
INNIS, RYAN C		ADDRESS ON FILE						
Innocente, Gabrielle		Address on File						
Innocente, Kimberly		Address on File						
INNOVATED PEST MANAGEMENT		P.O. BOX 270354			CORPUS CHRISTI	TX	78427	
INNOVATION FIRST INC		1519 INTERSTATE HWY 30W			GREENVILLE	TX	75402	
INNOVATION FIRST LABS		1519 I-30 WEST			GREENVILLE	TX	75402	
INNOVATIONS CA		16300 ROSCOE BLVD	SUITE 150		VAN NUYS	CA	91406	
INNOVATIVE TECHNOLOGY		1 CHANNEL DRIVE			PORT WASHINGTON	NY	11050	
INNOVATIVE TECHNOLOGY ELECTR		1 CHANNEL DRIVE			PORT WASHINGTON	NY	11050	
INNOVATIVE WASTE		14801 SCENIC HWY			BATON ROUGE	LA	70807	
INNOVATIVE WASTE SOLUTIONS LLC		4456 BIG SKY DR			PLANO	TX	75024	
INNOVO, INC		2633 KINGSTON P			KNOXVILLE	TN	37919	
Inovis, Inc		11720 Amber Park Drive, Suite 100			Alpharetta	GA	37004	
Inovis/MCI dba Verizon	Attn Director or Officer	1480 North Beauregard St			Alexandria	VA	22311	

Exhibit K
 Creditor Matrix
 Served via First Class Mail

CreditorName	CreditorNoticeName	Address1	Address2	Address3	City	State	Zip	Country
INPATIENT CONSULTANST OF TEXAS, PLLC		P.O. BOX 844904			LOS ANGELES	CA	90084-4904	
Inscoe, Kayla B		Address on File						
INSECT LORE		132 SOUTH BEACH AVE			SHAFTER	CA	93263	
INSIGHT DIRECT USA, INC		6820 S HARL AVE			TEMPE	AZ	85283-4318	
INSIGHT DIRECT USA, INC		PO BOX 731069			DALLAS	TX	75373-1069	
INSIGHT GLOBAL INC		PO BOX 198226			ATLANTA	GA	30384-8226	
INSKEEP, ALEXIS A		ADDRESS ON FILE						
INSKEEP, CHRISTOPHER		ADDRESS ON FILE						
INSPECS USA		18401 US HWY 19 NORTH			CLEARWATER	FL	33764	
INSPIRE / L.A. TEEZ		GENERAL BUSINESS CREDIT	110 E. 9TH STREET	SUITE # A-1126	LOS ANGELES	CA	90079	
INSTITUTE FOR PROFESSIONAL IN TAXATION		1200 ABERNATHY RD	BUILDING 600 SUITE L-2		ATLANTA	GA	30328	
INSTITUTE OF COGNITIVE DEVELOPMENT INC		PO BOX 5018			SAN ANGELO	TX	76902	
INSTITUTE OF DIABETES HORMONE & METABOLISM		PO BOX 2228			DECATUR	TX	78234	
INSURORS INDEMNITY UNDERWRITERS		PO BOX 2683			WACO	TX	76702	
INTALYTICS, INC		5 RESEARCH DRIVE			ANN ARBOR	MI	48103	
INTEGRATED COMPUTER SOLUTION, INC		11112 JOHN GALT BLVD			OMAHA	NE	68137	
INTEGRATED CONTAINER CORPORATION		PO BOX 67			DOVER	NC	28526	
INTEGRATED DIRECT MARKETING, LLC		PO BOX 75359	C/O STERLING NATIONAL BANK		CHICAGO	IL	60675	
INTEGRITY ELECTRIC		1410 VALLEY VIEW DR	STE 316-132		DELTA	CO	81416	
INTEGRITY IT SOLUTIONS INC		1103 STONECREST DR			HOUSTON	TX	77018	
INTEGRITY LOGISTICS INC		25260 SW PARKWAY AVE.	SUITE A		WILSONVILLE	OR	97070	
INTEGRITY REHAB		PO BOX 10340			KILLEEN	TX	76547	
INTEGRITY RENOVATIONS INC		7199 W 98TH TERRACE, STE 130			OVERLAND PARK	KS	66212	
INTER AMERICAN COSMETICS INC		300-3 ROUTE 17 SOUTH	STE 3		LODI	NJ	07644	
INTER PARFUMS USA		INTERPARFUMS LLC USA	551 FIFTH AVE	SUITE 1500	NEW YORK	NY	10176	
INTER PARFUMS USA, LLC		551 FIFTH AVE	15th FLOOR		NEW YORK	NY	10176	
INTER PARFUMS USA, LLC		551 FIFTH AVE SUITE 1500			NY	NY	10176	
INTERACTIVE COMMUNICATIONS	DBA INCOMM	PO BOX 935359			ATLANTA	GA	31193-5359	
INTERACTIVE COMMUNICATIONS INTERNATIONAL		DBA INCOMM	PO BOX 935359		ATLANTA	GA	31193-5359	
Interactive Communications International, Inc	Attn Brooks Smith, Chief Executive Officer and Legal Department	250 Williams Street, Suite M-100			Atlanta	GA	30303	
INTERBAKE FOODS		PO BOX 416108			BOSTON	MA	02241-6108	
INTERBAKE FOODS LLC		3951 WESTERRE PARKWAY SUITE 200			RICHMOND	VA	23233	
INTERBRAND LLC		225 DUPONT STREET			PLAINVIEW	NY	11803	
InterCall	West Corporation	11808 Miracle Hills Dr			Omaha	NE	68154	
Intercall, Inc	Attn Legal Department	8420 W. Bryn Mawr Avenue, Suite 400			Chicago	IL	60631	
INTERCERAMIC INC		PO BOX 201433			DALLAS	TX	75320-1433	
INTERCO TRADE & LICENSE		#774317	4317 SOLUTIONS CENTER		CHICAGO	IL	60677-4003	
INTERDESIGN INC		30725 SOLON INDUSTRIAL	PARKWAY		SOLON	OH	44139	
INTERDESIGN INC		PO BOX 39606			SOLON	OH	44139	
INTERFAITH MINISTRIES FOR GREATER HOUSTON		3303 MAIN ST			HOUSTON	TX	77002	

Exhibit K
 Creditor Matrix
 Served via First Class Mail

CreditorName	CreditorNoticeName	Address1	Address2	Address3	City	State	Zip	Country
INTERFAITH MISSION INC./ THE LIGHTHOUSE		500 W BUS 30	PO BOX 446		COLUMBIA CITY	IN	46725	
INTERFAITH SOCIAL MINISTRIES INC		P.O. BOX 1602			SEMINOLE	OK	74818-1602	
INTERGLOBAL MARKETING GROUP		18034 VENTURA BLVD #334			ENCINO	CA	91316	
INTERGRATED GLOBAL LOGISTICS		Intergrated Global Logis	P.O. BOX 9871		CHESAPEAKE	VA	23321	
INTERIDE LOGISTICS		PO BOX 2999			PHOENIX	AZ	85062-2999	
INTERIOR PRODUCTS SUPPLY DIVISION		PO BOX 8299			FORT WAYNE	IN	46898	
INTERLOOP NORTH AMERICA		633 W. FOURTH STREET	SUITE 201		WINSTON SALEM	NC	27101	
INTERMARKET APPAREL, LLC								
INTERMOUNTAIN GAS	Attn Legal Department	555 S. Cole Road			Boise	ID	83709	
INTERMOUNTAIN GAS	Attn Legal Department	CORPORATION TAX			COLUMBIA	SC	29214	
INTERMOUNTAIN SPECIALTY FOOD		PO BOX 65527			SALT LAKE CITY	UT	84165	
INTERNAL REVENUE SERVICE		22 N. FRONT ST.			MEMPHIS	TN	38103	
Internal Revenue Service		1919 Smith Street	M/S 5024 Hou		Houston	TX	77002	
INTERNATIONAL APPAREL GROUP -Y		PLATINUM FUNDING SERVICE	130 WEST 42ND ST		NEW YORK	NY	10036	
INTERNATIONAL ART ENTERPRISE C		7F, NO.104, MIN-CHUAN	WEST ROAD		TAIPEI	TW	10361	China
INTERNATIONAL ASSOCIATION OF PRIVACY PROFESSIONALS		75 ROCHESTER AVE SUITE 4			PORTSMOUTH	NH	03801	
INTERNATIONAL BULLION COMMIT		14051 NW 14TH STREET			SUNRISE	FL	33323	
INTERNATIONAL DISPLAY SYSTEMS		1529 INDUSTRIAL CTR CIRCL			CHARLOTTE	NC	28213	
International Enterprises Inc	Attn Mike Farina	4300 Sterlite St SE			Massillon	OH	44646	
International Enterprises Inc	Hilco Wholesale Solutions, LLC	Attn Sarah K. Baker	5 Revere Drive, Suite 206		Northbrook	IL	60062	
INTERNATIONAL EXTERMINATOR		P.O.BOX 123828			FORT WORTH	TX	76121	
INTERNATIONAL E-Z UP, INC		1900 SECOND STREET			NORCO	CA	92860	
INTERNATIONAL FLORAL (ACH)		1581 FRANKLIN DRIVE			POTTSTOWN	PA	19465	
INTERNATIONAL FOOD ASSOCIATES		1201 MT KEMBLE AVENUE			MORRISTOWN	NJ	07960	
INTERNATIONAL FOOD ASSOCIATES		1730 HURD DRIVE			IRVING	TX	75038	
INTERNATIONAL HOME ACCENT ACH		ROOM 3003, 30/F	ONE MIDTOWN	11 HOI SHING RD	TSUEN WAN	HK		Hong Kong
INTERNATIONAL INNOVATION CO		1009 FORSYTH AVE SUITE C			INDIAN TRAIL	NC	28079	
INTERNATIONAL INTIMATES		180 MADISON AVENUE	Suite 700		NY	NY	10016	
INTERNATIONAL INTIMATES		International Intimates	180 Madison Ave	Suite 700	NEW YORK	NY	10016	
INTERNATIONAL INTIMATES		INTERNATIONAL INTIMATES	31 WEST 34TH STREET	9TH FLOOR	NEW YORK	NY	10001	
INTERNATIONAL INTIMATES, INC		31 WEST 34TH STREET	9TH FLOOR		NEW YORK	NY	10001	
INTERNATIONAL LIQUIDATION INC		2251 PICADILLY DR.	BLDG. C330		ROUND ROCK	TX	78664	
INTERNATIONAL MERCHANDISING COMPANY, LLC		1360 E. 9TH ST., STE 100			CLEVELAND	OH	44114	
INTERNATIONAL PACKAGING CORP		PO BOX 845241			BOSTON	MA	02284	
INTERNATIONAL PLAYTHINGS LLC		PO BOX 823401			PHILADELPHIA	PA	19182	
INTERNATIONAL PRIVATE LABEL IN		NCC CAPITAL	3530 WILSHIRE BLVD	SUITE 380	LOS ANGELES	CA	90010	
INTERNATIONAL PRODUCT SOLUTION		IPS	34 BLACKBURN CENTER	2ND FLOOR	GLOUCESTER	MA	01930	
INTERNATIONAL PUBLICITY & REPRESENTATION, INC		300 W DALLAS			MCALLEN	TX	78501	
INTERNATIONAL QUALITY & PRODUCTIVITY CENTER		535 5TH AVE	8TH FLOOR		NEW YORK	NY	10017	
INTERNATIONAL SILVER CO		DEPT. CH 17745			PALATINE	IL	60055-7745	
INTERNATIONAL SILVER-SYRATECH		DEPT. CH 17745			PALATINE	IL	60055-7745	
INTERNATL LEGWEAR/NEUVILLE		PO BOX 601889			CHARLOTTE	NC	28260-1889	

Exhibit K
 Creditor Matrix
 Served via First Class Mail

CreditorName	CreditorNoticeName	Address1	Address2	Address3	City	State	Zip	Country
Internet Content Management, Inc	Attn Allan Black	407 West Parkway Place Suite B			Ridgeland	MS	39157	
INTERPARFUMS LUXURY BRANDS		112 MADISON AVE	12TH FLOOR		NEW YORK	NY	10016	
INTERPARFUMS LUXURY BRANDS		LOCKBOX 25178	25178 NETWORK PLACE		CHICAGO	IL	60673-1251	
INTERSECT MEDIA SOLUTIONS		1025 GREENWOOD BLVD	SUITE 191		LAKE MARY	FL	32746	
INTERSELL VENTURES		115 WEST 29TH STREET	SUITE 606		NEW YORK	NY	10001	
INTERSTATE AC SERVICE		1877 AIRLANE DR			NASHVILLE	TN	37210	
INTERSTATE DISTIBUTOR CO		PO BOX 809628			CHICAGO	IL	60680-9628	
INTERSTATE GLASS COMPANY		145 N. JEBAVY DR.			LUDINGTON	MI	49431	
INTERSTATE GOURMET COFFEE		43 NORFOLK AVE			SOUTH EASTON	MA	02357	
INTERSTATE GOURMET COFFEE ROAS		43 NORFOLK AVE			SOUTH EASTON	MA	02357	
INTERSTATE OUTDOOR ADVERTISING		905 N KINGS HWY			CHERRY HILL	NJ	08034	
INTERWORKS UNLIMITED INC		2418 PECK ROAD			CITY OF INDUSTRY	CA	90601	
INTESOLV		PO BOX 27514			AUSTIN	TX	78755	
INTEX ENTERTAINMENT, INC		100 CHURCH STREET			MILLERBURG	PA	17061	
INTIMATE APPROACH		1685-B SCENIC AVE.			COSTA MESA	CA	92626	
INTIMATREND LLC		1 REUTEN DRIVE			CLOSTER	NJ	07624	
INTIMO CO OP ADV		377-5TH AVENUE 6TH			NEW YORK	NY	10016	
INTIMO INC		143 WEST 29TH STREET	5TH FLOOR		NEW YORK	NY	10001	
INTIMO, INC		65 EAST 2ND ST			MINEOLA	NY	11501	
INTL HOME FASHIONS		SUN TRUST BANK FACTO	PO BOX 4986		ATLANTA	GA	30302	
INTL PLAYTEX-DANSKIN		ADV DEPT	PO BOX 631		DOVER	DE	19903	
INTP, INC		2323 N. STATE STREET	SUITE 101		BUNNELL	FL	32110	
INTP. WORLD SOURCE		4700 W PROSPECT RD	SUITE 103		FT LAUDERDALE	FL	33306	
INTRADECO APPAREL INC		9500 NW 108 AVE			MIAMI	FL	33178	
INTRADO	ATTN DIRECTOR OR OFFICER	P.O. BOX 281866			ATLANTA	GA	30384-1866	
INTRADO ENTERPRISE COLLABORATION INC		15272 COLLECTIONS CENTER DRIVE			CHICAGO	IL	60693	
INTRADO ENTERPRISE COLLABORATION INC		DEPARTMENT 0938			DENVER	CO	80256	
INTRALINKS HOLDINGS INC		P.O. BOX 392134			PITTSBURGH	PA	15251-9134	
INTRIERI, AMANDA M		ADDRESS ON FILE						
INTRIGUING THREADS		552 SEVENTH AVE.	SUITE # 603		NEW YORK	NY	10018	
INVENTEL LLC		2 KIEL AVE SUITE 312			KINNELON	NJ	07866	
INVENTEL PRODUCTS LLC		FRANKLIN CAPITAL HOLDING	PO BOX 1220		HIGHLAND PARK	IL	60035	
Invesco Capital Management LLC	Attn Legal Department	PO Box 219078			Kansas City	MO	64121-9078	
INVESHARE INC		PO BOX 568			ALPHARETTA	GA	30009-0568	
INVISIBLE CHEF		1818 HOPPLE AVE SW			CANTON	OH	44706	
Inzinna, Emily		Address on File						
IN-ZONE INC		PO BOX 798039			ST LOUIS	MO	63179-8000	
IOWA AMERICAN WATER COMPANY		PO BOX 3027			MILWAUKEE	WI	53201-3027	
Iowa Department of Revenue	Office of the Attorney General of Iowa	Brandon J. Gray	1305 E Walnut		Des Moines	IA	50319	
IOWA DEPT OF REVENUE		P.O. BOX 10412			DES MOINES	IA	50306-0412	
Iowa Office of the Attorney General	Consumer Protection Division	1305 E. Walnut St.			Des Moines	IA	50319-0106	
IOWA VALLEY HABITAT FOR HUMANITY		2401 SCOTT BLVD SE			IOWA CITY	IA	52240	
IPANEMA IMPORTS	C/O GRENDENE USA INC	2481 PRINCIPAL ROW # 300			ORLANDO	FL	32837	
IPC HEALTHCARE SERVICES OF TEXAS PLLC		P.O. BOX 844063			LOS ANGELES	CA	90084	
IPPOLITO, BROOKE M		ADDRESS ON FILE						
IPS ALL NATURAL LLC		4400 COLDWATER CANYON AV	SUITE 135		STUDIO CITY	CA	91604	
IPSWITCH, INC		PO BOX 3726			NEW YORK	NY	10008-3726	

Exhibit K
 Creditor Matrix
 Served via First Class Mail

CreditorName	CreditorNoticeName	Address1	Address2	Address3	City	State	Zip	Country
IQ TOTAL SOURCE LLC		PO BOX 4356	DEPT 661		HOUSTON	TX	77210-4356	
Iqbal, Mohammad		Address on File						
IRA STERN		ADDRESS ON FILE						
IRACHETA PEREZ, GLORIA I		ADDRESS ON FILE						
IRACHETA PEREZ, GLORIA I		ADDRESS ON FILE						
IRACHETA, ROXANNA		ADDRESS ON FILE						
IRAHETA, VANESSA N		ADDRESS ON FILE						
IRC Princess City Plaza LLC	c/o IRC Retail Centers LLC	Kara Crousore	814 Commerce Drive,		Oak Brook	IL	60523	
IRC Retail Center	Kara Crousore	814 Commerce Drive, Suite 300	Suite 300		Oak Brook	IL	60523	
IRELAN, ROBERT		ADDRESS ON FILE						
IRELAND, ESPERANZA N		ADDRESS ON FILE						
Ireland, Justice M		ADDRESS ON FILE						
IRELAND, LAWANNA J		ADDRESS ON FILE						
IRELAND, NANCY A		Address on File						
IRIGOYEN, MAE		ADDRESS ON FILE						
IRIS USA INC		11111 80TH AVE			PLEASANT PRAIRIE	WI	53158	
Irish, Diane		Address on File						
IRLAND, CHANDLER		ADDRESS ON FILE						
IR-MIKIATO MINISTRIES-CITY OF REFUGE		5899 HWY 3112			VINTON	LA	70668	
IRON COUNTY ASSESSOR	Attn Legal Department	PO Box 369			Parowan	UT	84761	
IRON COUNTY TAX ASSESSOR		PO BOX 537			PAROWAN	UT	84761	
IRON MOUNTAIN	ATTN DIRECTOR OR OFFICER	P.O. BOX 915004			DALLAS	TX	75391-5004	
Iron Mountain		5249 Glenmont Avenue			Houston	TX	77081	
IRON MOUNTAIN RECORDS		PO BOX 915026			DALLAS	TX	75391-5026	
IRON WORKS STEEL SUPPLY LLC		58250 E 100 RD			MIAMI	OK	74354	
IRONGATE ASSOCIATES, LLC		990 W. 41ST STREET	SUITE #33		HIBBING	MN	55746	
Irvan, Stacy M		Address on File						
IRVIN RAPHIEL JR		ADDRESS ON FILE						
IRVIN, ALEXIS J		ADDRESS ON FILE						
IRVIN, ALEXYA		ADDRESS ON FILE						
Irvin, Alysa B		Address on File						
IRVIN, AMBER		ADDRESS ON FILE						
IRVIN, ANDREA		ADDRESS ON FILE						
IRVIN, ANGELA I		ADDRESS ON FILE						
IRVIN, HANNAH		ADDRESS ON FILE						
Irvin, Michelle M		Address on File						
IRVIN, NATASHA R		ADDRESS ON FILE						
IRVIN, PATSY R		ADDRESS ON FILE						
IRVIN, SANDRA		ADDRESS ON FILE						
IRVING OIL	Attn Legal Department	190 Commerce Way			Portsmouth	NH	03801	
IRVING RADIOLOGICAL ASSOC		PO BOX 1888			GREENVILLE	TX	75403	
IRVING, ANGELIQUE		ADDRESS ON FILE						
IRWIN, CASSIE D		ADDRESS ON FILE						
IRWIN, CHERYL		ADDRESS ON FILE						
IRWIN, MOESHA M		ADDRESS ON FILE						
IRWIN, NATALIE N		ADDRESS ON FILE						
ISAAC HEATING & AIR CONDITIONING		180 CHARLOTTE STREET			ROCHESTER	NY	14607	
ISAAC JACOBS INTERNATIONAL		230 FIFTH AVENUE	SUITE 704		NEW YORK	NY	10001	
ISAAC JIMENEZ		ADDRESS ON FILE						
ISAAC, ALEXANDRIA E		ADDRESS ON FILE						
ISAAC, EMILY R		ADDRESS ON FILE						
ISAAC, LAKESHA D		ADDRESS ON FILE						

Exhibit K
 Creditor Matrix
 Served via First Class Mail

CreditorName	CreditorNoticeName	Address1	Address2	Address3	City	State	Zip	Country
ISAAC, LAUREN		ADDRESS ON FILE						
Isaac, Treanna D		Address on File						
Isaac, Treanna D		Address on File						
ISAACKS, HALEY M		ADDRESS ON FILE						
ISAACS, JENNIFER N		ADDRESS ON FILE						
ISAACSON CARRICO		ADDRESS ON FILE						
ISAACSON, TONYA		ADDRESS ON FILE						
ISABEL MUSTAFA PEREZ & VELEZ LAW FIRM PC		6755 PEACHTREE INDUSTRIAL BLVD, STE 100			DORAVILLE	GA	30360	
ISABELL LLC		54 ELIZABETH ST.	SUITE 17		RED HOOK	NY	12571	
ISABELLA M GARZA		ADDRESS ON FILE						
Isable, India N		ADDRESS ON FILE						
ISACO INTERNATIONAL CORP		5980 MIAMI LAKES DRIVE			MIAMI	FL	33014	
ISACO INTERNATIONAL CORP		5980 MIAMI LAKES DRIVE			MIAMI LAKES	FL	33014	
ISIAIH 117 HOUSE		P.O. BOX 842			ELIZABETHTON	TN	37644	
ISIAIH STEWARD		ADDRESS ON FILE						
ISIAIH, MORGAN L		ADDRESS ON FILE						
ISAMAN, GABRIEL		ADDRESS ON FILE						
ISBELL, HAILEY A		ADDRESS ON FILE						
ISBELL, LANEVA C		ADDRESS ON FILE						
ISBELL, LANEVA C		ADDRESS ON FILE						
ISBELL, SHAREESE M		ADDRESS ON FILE						
ISCREAM, A DIV OF MINES PRESS		231 CROTON AVENUE			CORTLANDT MANOR	NY	10567	
ISELER, HOLLY A		ADDRESS ON FILE						
ISELT, EMMA P		ADDRESS ON FILE						
ISELT, MADYSON		ADDRESS ON FILE						
Iseman, Lawanda S		Address on File						
ISENBERG, AMY J		ADDRESS ON FILE						
ISENBERG, HANNAH M		ADDRESS ON FILE						
ISERN, JOHN		ADDRESS ON FILE						
ISHAM, ABBEY L		ADDRESS ON FILE						
Isham, Ashley N		Address on File						
ISHAM, LASHONDA		ADDRESS ON FILE						
ISHMAEL, BRANDI R		ADDRESS ON FILE						
ISHMAN, ANTHONY M		ADDRESS ON FILE						
ISIDRO MONCAYO		ADDRESS ON FILE						
ISIGN SHOP / 11X17 INC		PO BOX 117			JACKSONVILLE	TX	75766	
Isiminger, Kathy J		Address on File						
ISLAND DOGS		11407CRONHILL DR,SUITE F			OWINGS MILLS	MD	21117	
ISLAND FOOTWEAR INC		601 N. CONGRESS AVE	SUITE 202		DELRAY BEACH	FL	33445	
ISLAND IMPORTS		7746 DUNGAN RD			PHILADELPHIA	PA	19111	
ISLAND LIFE SURF		ISLAND SURF COMPANY LLC	342 CIRCUITST. BOX #3		HANOVER	MA	02339	
ISLAND WORLD APPAREL CORP		J&D FINANCIAL CORP.	P.O. BOX 610250		NORTH MIAMI	FL	33261-0250	
Islas, Maria J		Address on File						
ISLAS, MARY		ADDRESS ON FILE						
ISLE OF WIGHT COUNTY SCHOOLS		820 W MAIN ST			SMITHFIELD	VA	23430	
ISLE OF WIGHT COUNTY TREASURER	Attn Legal Department	PO Box 79			Isle of Wight	VA	23397	
ISLE OF WIGHT VOLUNTEER RESCUE SQUAD INC		P.O. BOX 97			SMITHFIELD	VA	23431	
Isley, Emily		Address on File						
ISLIARIK, ANNA C		ADDRESS ON FILE						
ISMAEL SOTO		ADDRESS ON FILE						

Exhibit K
 Creditor Matrix
 Served via First Class Mail

CreditorName	CreditorNoticeName	Address1	Address2	Address3	City	State	Zip	Country
ISMAIL, AMBER		ADDRESS ON FILE						
ISMOKE LLC		21 ENGLEHARD DR			MONROE TOWNSHIP	NJ	08831	
ISNHOWER, CLINT G		ADDRESS ON FILE						
ISO BEAUTY, INC DBA BEAUTY PRO		BANK OF AMERICA	7255 WOODMAN AVE.		VAN NUYS	CA	91405	
ISO SERVICES, INC		GENERAL POST OFFICE	P.O.BOX 27508		NEW YORK	NY	10087-7508	
ISOM, HEATHER		ADDRESS ON FILE						
ISON, DEBORAH K		ADDRESS ON FILE						
ISRAEL DE LA ROSA		ADDRESS ON FILE						
Israel, Nia S		Address on File						
ISS CORPORATE SERVICES		702 KING FARM BLVD STE 400			ROCKVILLE	MD	20850	
ISS CORPORATE SOLUTIONS	ATTN DIRECTOR OR OFFICER	702 KING FARM BLVD STE 400			ROCKVILLE	MD	20850	
ISS Corporate Solutions, Inc		702 King Farm Boulevard, Suite 400			Rockville	MD	20850	
ISSA, LANA M		ADDRESS ON FILE						
ISSAC MORRIS LTD		20 WEST 33RD STREET			NEW YORK	NY	10001	
ISTATE GOURMT COFFEE ROASTER		43 NORFOLK AVE			SOUTH EASTON	MA	02375	
ISTRE, TRAVIS O		ADDRESS ON FILE						
IT CONVERGENCE		PO BOX 56346			ATLANTA	GA	30343	
IT FIGURES!		CENTURY BUSINESS CREDIT	PO BOX 360286		PITTSBURGH	PA	15250-6286	
ITALIA GIFTS & FRAMES		10405 WHITE BIRCH DR			SAN DIEGO	CA	92131	
ITALIAN DESIGN GROUP		5500 HIGHLANDS PKWY #500			SMYRNA	GA	30082	
ITAM, JENNIFER L		ADDRESS ON FILE						
ITARTS INTL CO., LTD		7FL., NO. 45, SEC.3	CHUNG SHAN N RD.		TAIPEI	TW		China
ITAWAMBA COUNTY 4-H		304 WEST WIYGUL ST.	SUITE C		FULTON	MS	38843	
ITAWAMBA COUNTY TAX COLLECTOR		PO BOX 818			FULTON	MS	38843	
ITAWAMBA COUNTY TIMES		106 W MAIN ST			FULTON	MS	38843	
ITC GIRL, LLC		10367 BROCKWOOD ROAD			DALLAS	TX	75258	
ITS A WRAP IDEAS		522 B ENTERPRISE DR.			ERLANGER	KY	41017	
ITS IN THE BAG, LLC		231 46TH STREET			BROOKLYN	NY	11220	
ITS PARTNERS	ATTN DIRECTOR OR OFFICER	496 ADA DR SE			ADA	MI	49301	
ITS Partners LLC		4079 Park East Court			Grand Rapids	MI	49546	
ITS THE GIRL BY JUNIOR DRAKE		806 EAST 60TH STREET			LOS ANGELES	CA	90001	
ITSUPPLIES		5100 NEWPORT DR. SUITE 6			ROLLING MEADOWS	IL	60008	
Itter, Jessica		ADDRESS ON FILE						
Itter, Jessica		ADDRESS ON FILE						
ITURBE, SETH L		ADDRESS ON FILE						
ITZENHUISER, ERIC		ADDRESS ON FILE						
ITZME JEAN		1100 S SAN PEDRO ST	C-03		LOS ANGELES	CA	90015	
IVANS LOCKSMITH SHOP		1018 SOUTH UNION ST			OPELOUSAS	LA	70570	
IVANTI, INC		698 W 10000 SOUTH	SUITE 500		SOUTH JORDAN	UT	84095	
IVANTI, INC		PO BOX 410036			SALT LAKE CITY	UT	84141-0036	
IVERS, KALEB		ADDRESS ON FILE						
IVERSON, JESICA D		ADDRESS ON FILE						
Iverson, Matthew		Address on File						
IVERY, AMBER		ADDRESS ON FILE						
Ivery, Dequan		Address on File						
IVERY, JASMIN		ADDRESS ON FILE						
IVEY, AVIS P		ADDRESS ON FILE						
IVEY, DAWN		ADDRESS ON FILE						
IVEY, JAMILLE		ADDRESS ON FILE						

Exhibit K
 Creditor Matrix
 Served via First Class Mail

CreditorName	CreditorNoticeName	Address1	Address2	Address3	City	State	Zip	Country
IVEY, KATTIE		ADDRESS ON FILE						
Ivey, Melissa D		Address on File						
IVEY, PHILICIA Y		ADDRESS ON FILE						
IVEY, RONDA		ADDRESS ON FILE						
IVEY, SYNAE I		ADDRESS ON FILE						
Ivie, Sharon		ADDRESS ON FILE						
IVL HOLDINGS, INC		TANSWEST CAPITAL INC	DEPT 3381	PO BOX 122381	DALLAS	TX	75312-3381	
IVL HOLDINGS, INC		TANSWEST CAPITAL INC	DEPT 3381	PO BOX 123381	DALLAS	TX	75312-3381	
IVORY INTERNATIONAL INC		WELLS FARGO TRADE CAPITA	PO BOX 223636		PITTSBURGEE	PA	15251-2636	
IVORY INTERNATIONAL INC		WELLS FARGO TRADE CAPITL	PO BOX 223636		PITTSBURGH	PA	15251-2635	
IVORY, CHAVA		ADDRESS ON FILE						
Ivory, Larissa M		Address on File						
Ivory, Larissa M		Address on File						
IVY HILL HOME INC		5548 EDISON AVE			CHINO	CA	91710	
IVY, BRIELLE A		ADDRESS ON FILE						
IVY, DONNA		Address on File						
Ivy, Haley M		Address on File						
IVY, HEATHER N		ADDRESS ON FILE						
IVY, KAILYNN		ADDRESS ON FILE						
IVY, KAYLAYAH E		ADDRESS ON FILE						
Ivy, Makayla		Address on File						
IVY, SHERITHA R		ADDRESS ON FILE						
Ivy, Tammy L		ADDRESS ON FILE						
IVY/GENEFOOT/HANG 10	HANG TEN MARKETING AND LICENSING	5901 WEST SIDE AVE, SUITE 601			NORTH BERGEN	NJ	07047	
IVYS ELECTRICAL		308 W 11TH ST			MONAHANS	TX	79756	
IWS INC DBS CONCERT BY CLARE		2455 E 27 ST			VERNON	CA	90058	
IWUEKE, CHIBUEZE		ADDRESS ON FILE						
Izaguirre, Natalie		Address on File						
Izaguirre, Natalie		Address on File						
IZAGUIRRE, SANJUANITA G		ADDRESS ON FILE						
IZOD		KELLWOOD COMPANY	PO BOX 73616		CHICAGO	IL	60673-7616	
IZOD		P.O. BOX 73616			CHICAGO	IL	60673	
IZOD ACCESSORIES		1155 PINERIDGE RD			NORFORK	VA	23502	
IZOD ACCESSORIES		22006 NETWORK PLACE			CHICAGO	IL	60673-1218	
IZOD BOYS - FISHMAN		FISHMAN & TOBIN IZOD BOYS	1625 RIDGE PIKE		CONSHOHOCKEN	PA	19428-0806	
IZOD LTD		PO BX 643156			PITTSBURGH	PA	15264	
IZOD MENSWEAR		PO BOX 532513			ATLANTA	GA	30353-2513	
IZOD SLEEPWEAR		LA INTIMATES GROUP	PO BOX 73172		CHICAGO	IL	60673-7172	
IZOD WOMENS DIV/ PHILLIPS VAN		PO BOX 532513			ATLANTA	GA	30353	
IZOD-CUTIE PIE		34 WEST 33RD ST.	5TH FLOOR		NEW YORK	NY	10001	
IZZARD, AMARI		ADDRESS ON FILE						
IZZI		HSBC BANK USA.NATIONAL	PO BOX 392141		PITTSBURGH	PA	15251-9141	
IZZI/FIELDSTON CLOTHING		S. ROTHSCCHILD CO INC.	PO BOX 34744		NEWARK	NJ	07189-4756	
J & A Bremen Development, LLC	Simon Ahn	c/o Ahn Enterprises, LLC	4355 Cobb Pkwy., Suite J278		Atlanta	GA	30339	
J & D DESIGNS		ONE CORPORATE DRIVE			GRANTSVILLE	MD	21535	
J & D DESIGNS		ONE CORPORATE DRIVE			GRANTSVILLE	MD	21536	
J & D FASHION INC		J & D Fahion, Corp	6257 TUNNEY AVE.		TARZANA	CA	91356	
J & G ELECTRIC CO., INC		512 SOUTH MAIN			ROSWELL	NM	88203	
J & H CREATIONS		19 W 36TH ST 3RD FLOOR			NEW YORK	NY	10018	
J & H USA INC		3010 LBJ FREEWAY	SUITE 140		DALLAS	TX	75234	

Exhibit K
Creditor Matrix
Served via First Class Mail

CreditorName	CreditorNoticeName	Address1	Address2	Address3	City	State	Zip	Country
J & J Chrisman LLC	Linda Earl	1985 W. Big Beaver Road, Suite 302			Troy	MI	48084	
J & J DISPOSAL SERVICE, LLC		442 MYRTLE GROVE ROAD			EL DORADO	AR	71730	
J & J EXTERMINATING OF LAFAYETTE		PO BOX 52073			LAFAYETTE	LA	70505	
J & J GROUP LLC		1784 W NORTHFIELD BLVD STE 292			MURFREESBORO	TN	37129-1702	
J & J INSULATION AND CONSTRUCTION, INC		800 CANTWELL			CORPUS CHRISTI	TX	78408	
J & J Refuse, Inc	Attn Legal Department	3596 State Route 39 NW			Dover	OH	44622	
J & L FOOTWEAR, INC		1285 BIXBY DR			CITY OF INDUSTRY	CA	91745	
J & P GENERAL PARTNERSHIP DBA CLEANSERS		1333 RESEARCH ROAD			COLUMBUS	OH	43230	
J A CONCEPTS		1735 FOXFIELD DR			CASTLE ROCK	CO	80104	
J AND COMPANY JEANS LLC		FIRST CAPITAL	PO BOX 643382		CINCINNATI	OH	45264-3382	
J AND JS HOMELESS PET RESCUE		PO BOX 1495			WASHINGTON	NC	27889	
J B S LTD		ACCTS RECEIVABLE DEPT	1375 BROADWAY 4TH FLR		NY	NY	10018	
J CREATIONS INTERNATIONAL, LLC		1407 BROADWAY	ROOM#1922		NEW YORK	NY	10018	
J D M DESIGNS		4801 SPRING VALLEY #108B			DALLAS	TX	85244	
J E MORGAN KNITTING MILLS INC		21692 NETWORK PLACE			CHICAGO	IL	60673-1216	
J E OWENS GENERAL CONTRACTOR		2102 6TH AVE			COUNCIL BLUFFS	IA	51501	
J GALLERY		JUNIOR GALLERY LTD	463 SEVENTH AVE. 5TH FLR		NY	NY	10018	
J M P LTD		275 SCITUATE AVENUE			JOHNSTOWN	RI	02919	
J M S / S A B S		AMERICAN BANC CORP.	2122 SOUTH GALE DR.		BEVERLY HILL	CA	90211	
J M SERVICES		PO BOX 2920			EAGLE PASS	TX	78853	
J MARC HOLDINGS INC		68 34th STREET	SUITE C401, BOX # 68		BROOKLYN	NY	11232	
J OTIS WINTERS		ADDRESS ON FILE						
J P R		225 HARRIS CT.			S.SAN FRANCISCO	CA	94080	
J R HERO		23011 BANQUO			SPRING	TX	77373	
J R NITES		ADDRESS ON FILE						
J W TREC		ADDRESS ON FILE						
J&G DISTRIBUTION		3775 MERRITT AVE			BRONX	NY	10466	
J&M FOODS, INC		9100 FRAZIER PIKE			LITTLE ROCK	AR	72206	
J, A (Minor)		Address on File						
J, A (Minor)		Address on File						
J, A (Minor)		Address on File						
J, A (Minor)		Address on File						
J, A (Minor)		Address on File						
J, A (Minor)		Address on File						
J, A (Minor)		Address on File						
J, A (Minor)		Address on File						
J, A (Minor)		Address on File						
J, A (Minor)		Address on File						
J, A (Minor)		Address on File						
J, A (Minor)		Address on File						
J, A (Minor)		Address on File						
J, A (Minor)		Address on File						
J, A C (Minor)		Address on File						
J, A C (Minor)		Address on File						
J, A C (Minor)		Address on File						

Exhibit K
 Creditor Matrix
 Served via First Class Mail

CreditorName	CreditorNoticeName	Address1	Address2	Address3	City	State	Zip	Country
J, A F (Minor)		Address on File						
J, A I (Minor)		Address on File						
J, A J (Minor)		Address on File						
J, A K (Minor)		Address on File						
J, A L (Minor)		Address on File						
J, A M (Minor)		Address on File						
J, A M (Minor)		Address on File						
J, A R (Minor)		Address on File						
J, B (Minor)		Address on File						
J, B (Minor)		Address on File						
J, B (Minor)		Address on File						
J, B (Minor)		Address on File						
J, B A (Minor)		Address on File						
J, B A (Minor)		Address on File						
J, B B (Minor)		Address on File						
J, B G (Minor)		Address on File						
J, B G (Minor)		Address on File						
J, B J (Minor)		Address on File						
J, B J E (Minor)		Address on File						
J, B L (Minor)		Address on File						
J, B N (Minor)		Address on File						
J, B N (Minor)		Address on File						
J, B N (Minor)		Address on File						
J, B R (Minor)		Address on File						
J, B S (Minor)		Address on File						
J, C (Minor)		Address on File						
J, C (Minor)		Address on File						
J, C (Minor)		Address on File						
J, C (Minor)		Address on File						
J, C (Minor)		Address on File						
J, C J (Minor)		Address on File						
J, C J (Minor)		Address on File						
J, C J (Minor)		Address on File						
J, C L (Minor)		Address on File						
J, C L (Minor)		Address on File						
J, C L (Minor)		Address on File						
J, C L (Minor)		Address on File						
J, C L (Minor)		Address on File						
J, C M (Minor)		Address on File						
J, C N (Minor)		Address on File						
J, C R (Minor)		Address on File						
J, C V (Minor)		Address on File						
J, D (Minor)		Address on File						
J, D (Minor)		Address on File						
J, D (Minor)		Address on File						
J, D (Minor)		Address on File						
J, D (Minor)		Address on File						
J, D (Minor)		Address on File						
J, D (Minor)		Address on File						
J, D (Minor)		Address on File						
J, D C (Minor)		Address on File						
J, D E (Minor)		Address on File						
J, D G (Minor)		Address on File						

Exhibit K
 Creditor Matrix
 Served via First Class Mail

CreditorName	CreditorNoticeName	Address1	Address2	Address3	City	State	Zip	Country
J, E (Minor)		Address on File						
J, E (Minor)		Address on File						
J, E (Minor)		Address on File						
J, E A (Minor)		Address on File						
J, E B (Minor)		Address on File						
J, F B (Minor)		Address on File						
J, F N (Minor)		Address on File						
J, G (Minor)		Address on File						
J, G (Minor)		Address on File						
J, G H (Minor)		Address on File						
J, G R (Minor)		Address on File						
J, H (Minor)		Address on File						
J, H (Minor)		Address on File						
J, H (Minor)		Address on File						
J, H (Minor)		Address on File						
J, H D (Minor)		Address on File						
J, H G (Minor)		Address on File						
J, H J (Minor)		Address on File						
J, H L (Minor)		Address on File						
J, H M (Minor)		Address on File						
J, H M (Minor)		Address on File						
J, H N (Minor)		Address on File						
J, H N (Minor)		Address on File						
J, H N (Minor)		Address on File						
J, I A (Minor)		Address on File						
J, J (Minor)		Address on File						
J, J (Minor)		Address on File						
J, J (Minor)		Address on File						
J, J (Minor)		Address on File						
J, J (Minor)		Address on File						
J, J (Minor)		Address on File						
J, J (Minor)		Address on File						
J, J (Minor)		Address on File						
J, J A (Minor)		Address on File						
J, J D (Minor)		Address on File						
J, J D (Minor)		Address on File						
J, J E (Minor)		Address on File						
J, J G (Minor)		Address on File						
J, J L (Minor)		Address on File						
J, J L (Minor)		Address on File						
J, J L (Minor)		Address on File						
J, J L (Minor)		Address on File						
J, J L (Minor)		Address on File						
J, J M (Minor)		Address on File						
J, J M (Minor)		Address on File						
J, J P (Minor)		Address on File						
J, J P (Minor)		Address on File						
J, K (Minor)		Address on File						
J, K (Minor)		Address on File						
J, K (Minor)		Address on File						
J, K A (Minor)		Address on File						
J, K C (Minor)		Address on File						
J, K D (Minor)		Address on File						

Exhibit K
 Creditor Matrix
 Served via First Class Mail

CreditorName	CreditorNoticeName	Address1	Address2	Address3	City	State	Zip	Country
J, K F (Minor)		Address on File						
J, K G (Minor)		Address on File						
J, K K (Minor)		Address on File						
J, K K (Minor)		Address on File						
J, K L (Minor)		Address on File						
J, K L (Minor)		Address on File						
J, K L (Minor)		Address on File						
J, K L (Minor)		Address on File						
J, K L (Minor)		Address on File						
J, K M (Minor)		Address on File						
J, K M (Minor)		Address on File						
J, K M (Minor)		Address on File						
J, K M (Minor)		Address on File						
J, K R (Minor)		Address on File						
J, K S (Minor)		Address on File						
J, K S (Minor)		Address on File						
J, L (Minor)		Address on File						
J, L (Minor)		Address on File						
J, L (Minor)		Address on File						
J, L D (Minor)		Address on File						
J, L E (Minor)		Address on File						
J, L E (Minor)		Address on File						
J, L G (Minor)		Address on File						
J, L K (Minor)		Address on File						
J, L L (Minor)		Address on File						
J, L N (Minor)		Address on File						
J, M (Minor)		Address on File						
J, M (Minor)		Address on File						
J, M (Minor)		Address on File						
J, M (Minor)		Address on File						
J, M (Minor)		Address on File						
J, M (Minor)		Address on File						
J, M A (Minor)		Address on File						
J, M A (Minor)		Address on File						
J, M A (Minor)		Address on File						
J, M A (Minor)		Address on File						
J, M A (Minor)		Address on File						
J, M E (Minor)		Address on File						
J, M K (Minor)		Address on File						
J, M L (Minor)		Address on File						
J, N J (Minor)		Address on File						
J, N N (Minor)		Address on File						
J, N S (Minor)		Address on File						
J, N S (Minor)		Address on File						
J, O F (Minor)		Address on File						
J, O H (Minor)		Address on File						
J, O J (Minor)		Address on File						
J, P A (Minor)		Address on File						
J, P A (Minor)		Address on File						
J, P B (Minor)		Address on File						
J, P G (Minor)		Address on File						
J, P L (Minor)		Address on File						
J, R C (Minor)		Address on File						

Exhibit K
 Creditor Matrix
 Served via First Class Mail

CreditorName	CreditorNoticeName	Address1	Address2	Address3	City	State	Zip	Country
J, R J (Minor)		Address on File						
J, R K (Minor)		Address on File						
J, R M (Minor)		Address on File						
J, S (Minor)		Address on File						
J, S (Minor)		Address on File						
J, S (Minor)		Address on File						
J, S (Minor)		Address on File						
J, S (Minor)		Address on File						
J, S (Minor)		Address on File						
J, S C (Minor)		Address on File						
J, S D (Minor)		Address on File						
J, S D (Minor)		Address on File						
J, S E (Minor)		Address on File						
J, S F (Minor)		Address on File						
J, S M (Minor)		Address on File						
J, S M (Minor)		Address on File						
J, S S (Minor)		Address on File						
J, S V (Minor)		Address on File						
J, T (Minor)		Address on File						
J, T (Minor)		Address on File						
J, T (Minor)		Address on File						
J, T (Minor)		Address on File						
J, T A (Minor)		Address on File						
J, T J (Minor)		Address on File						
J, T J (Minor)		Address on File						
J, T L (Minor)		Address on File						
J, T R (Minor)		Address on File						
J, T Z (Minor)		Address on File						
J, V (Minor)		Address on File						
J, V (Minor)		Address on File						
J, V (Minor)		Address on File						
J, V F (Minor)		Address on File						
J, W I (Minor)		Address on File						
J, Z N (Minor)		Address on File						
J. A. BARKER CONSTRUCTION, INC		PO BOX 427	300 BRYAN STREET		SOUTH HILL	VA	23970	
J. B. MOORHEAD		ADDRESS ON FILE						
J. BILLINGS		ADDRESS ON FILE						
J. E. & G. E. Wharton	Debbie Wharton	Whartons Limited LLC	906 N. 10th St.		Garden City	KS	67846	
J. MARCUS		ADDRESS ON FILE						
J. MARCUS WHOLESALERS, INC		1728 SMALLMAN STREET			PITTSBURGH	PA	15222	
J. RENEE		ADDRESS ON FILE						
J. W. Franklin Co	Stephanie Matthews	123 E. Gay Street	PO Box 573		Warrensburg	MO	64093-0573	
J. WHALEN LLC		67 CHAPIN AVENUE			MERRICK	NY	11566	
J.A. Trochta and Associates		3701 Kettering Avenue			Bay City	TX	77414	
J.B. Levert Land Company, LLC	Levert Companies	Andy Andolsek, Pamela Tapie-VP	3540 S. I-10 Service Rd. W.	Suite 250	Metairie	LA	70001-1976	
J.D. DODSON		ADDRESS ON FILE						
J.D. HILL ELECTRIC INC		1534 NATIONAL HWY			THOMASVILLE	NC	27360	
J.D. YEATTS AND SONS INC		680 LYNN STREET	P.O. BOX 801		DANVILLE	VA	24543	
J.E. SHEKELL		ADDRESS ON FILE						
J.E.M. INTERNATIONAL INC		1 EAST 33rd STREET	11th FLOOR		NEW YORK	NY	10016	
J.F. ELECTRIC INC		PO BOX 1205			CENTRALIA	IL	62801	
J.G. HOOK SHOES		14-F NO 632 Tatun 12th St			Taichung	TW		China

Exhibit K
 Creditor Matrix
 Served via First Class Mail

CreditorName	CreditorNoticeName	Address1	Address2	Address3	City	State	Zip	Country
J.H. COLLECTIBLES		PO BOX 730342			DALLAS	TX	75373-0342	
J.J. KELLER & ASSOCIATES INC		PO BOX 6609			CAROL STREAM	IL	60197-6609	
J.K. ASSOCIATES		194 BUTTEN WOOD			WARWICK	RI	02886	
J.LO BY JENNIFER LOPEZ SWIM		500 WILLIAM STREET			PEN ARGYL	PA	18072	
J.P. EVERHART & COMPANY INC		1840 N. GREENVILLE STE. 178			RICHARDSON	TX	75081	
J.P. EVERHART & COMPANY INC		PO BOX 850897			RICHARDSON	TX	75085	
J.S. GUPTA		ADDRESS ON FILE						
J.T. BRADSHER CO		PO BOX 1010			ROXBORO	NC	27573	
J.T. COLLECTIONS		1400 BWAY S818			NEW YORK	NY	10018	
J.W. FRANKLIN CO		123 EAST GAY,SUITE V	P O BOX 573		WARRENSBURG	MO	64093	
JA DESIGNS INC		108 PIERSON AVE			EDISON	NJ	08837	
JA RU		PO BOX 5970			JACKSONVILLE	FL	32247	
JABANG, AJAFATOU		ADDRESS ON FILE						
JABBAR, KHADIJAH		ADDRESS ON FILE						
JABER, CARMELL L		Address on File						
JABLONSKI, SABRINA M		ADDRESS ON FILE						
JABRI, ZAINA		ADDRESS ON FILE						
JACAWAY, JENNIFER L		ADDRESS ON FILE						
JACEZKO, JACQUELINE		ADDRESS ON FILE						
Jack and Florence Berlin Foundation	Patty Berlin Berry	c/o Patty Berlin Berry	1 Wren		Littleton	CO	80127	
JACK FROST TOURNAMENT		521 SARAZEN LOOP SOUTH			GEORGETOWN	TX	78628	
JACK MASON BRAND		ADDRESS ON FILE						
JACK MOORE		ADDRESS ON FILE						
JACK SCHWARTZ SHOES INC		155 AVE OF THE AMERICAS			NEW YORK	NY	10013	
JACK STRAW ENTERPRISES		835 ROUGH RD			BOYDTON	VA	23917	
JACK YOUNG GLASS, CO		122 E. LEE TREET	P.O. BOX 227	SAPULPA, OK 74067	SAPULPA	OK	74067	
JACK, DOMINIQUE		ADDRESS ON FILE						
JACK, REBECCA		ADDRESS ON FILE						
JACK, REBECCA D		ADDRESS ON FILE						
JACK, REBECCA D		ADDRESS ON FILE						
JACKEL INTERNATIONAL, INC		259 HOMESTEAD ROAD			HILLSBOROUGH	NJ	08844	
JACKI DESIGN		335 W CHESTNUT AVE			MONROVIA	CA	91016	
JACKIE FREDERICK		ADDRESS ON FILE						
JACKIE GRIFFIN		ADDRESS ON FILE						
JACKLYN TZANG								
JACKMAN, ANIYAH A		ADDRESS ON FILE						
JACKS AND JOKERS		101 FIFTH AVE 8TH FL			NEW YORK	NY	10003	
JACKS PLUMBING & HEATING, INC		15 FERN ST			ATLAS	PA	17851	
JACKS, AMBER		ADDRESS ON FILE						
JACKS, TIFFANY D		ADDRESS ON FILE						
JACKSEN ASSOCIATES		131 W 33RD ST. STE 1101			NEW YORK	NY	10001	
Jackson and Campbell, PC	Mitchell B. Weitzman, Esq.	2300 N Street, N.W., Suite 300			Washington	DC	20037	
JACKSON AREA CHAMBER OF COMM		234 BROADWAY ST			JACKSON	OH	45640	
JACKSON AREA CHAMBER OF COMM		500 COMMERCE STREET			JACKSON	AL	36545	
JACKSON ASS./AMERICAN BELT	AMERICAN BELT	1355 ADAMS ROAD			BENSALEM	PA	19020	
JACKSON CITY SCHOOL DISTRICT		450 VAUGHN ST.			JACKSON	OH	45640	
JACKSON COLWELL		ADDRESS ON FILE						
JACKSON CORP		10 W 33RD ST RM 240			NEW YORK	NY	10001-3306	
JACKSON CORP		10 WEST 33RD STREET	SUITE 240		NEW YORK	NY	10001	
JACKSON CORPORATION		10 W 33RD ST RM 240			NEW YORK	NY	10001-3306	
JACKSON CORPORATION		18-31 131ST STREET			COLLEGE POINT	NY	11356	
JACKSON COUNTY	Attn Legal Department	208 Main St			Newport	AR	72112	
JACKSON COUNTY COMMUNITY OUTREACH		PO BOX 746			COMMERCE	GA	30529	

Exhibit K
 Creditor Matrix
 Served via First Class Mail

CreditorName	CreditorNoticeName	Address1	Address2	Address3	City	State	Zip	Country
Jackson County Counselor		415 E. 12th Street	2nd Floor		Kansa City	MO	64106	
JACKSON COUNTY HOSPITAL DISTRICT		1013 S WELLS ST			EDNA	TX	77957	
JACKSON COUNTY RECORDER		111 SOUTH MAIN ST.			BROWNSTOWN	IN	47220	
JACKSON COUNTY TAX ADMIN	Attn Legal Department	208 Main St			Newport	AR	72112	
JACKSON COUNTY TAX COLLECTOR		401 GRINDSTAFF COVE RD #154			SYLVA	NC	28779	
JACKSON COUNTY TAX COLLECTOR		208 MAIN ST			NEWPORT	AR	72112	
JACKSON COUNTY TAX COLLECTOR - FL		PO BOX 697			MARIANNA	FL	32447	
JACKSON COUNTY TAX COLLECTOR-AR	Attn Legal Department	208 Main St			Newport	AR	72112	
JACKSON COUNTY TAX COLLECTOR-FL	Attn Legal Department	208 Main St			Newport	AR	72112	
JACKSON COUNTY TREASURER		226 MAIN STR			JACKSON	OH	45640	
JACKSON COUNTY TREASURER		PO BOX 939			ATLUS	OK	73522	
JACKSON COUNTY TREASURER - IN		111 S MAIN STREET #124			BROWNSTOWN	IN	47220	
JACKSON COUNTY TREASURER-IN	Attn Legal Department	208 Main St			Newport	AR	72112	
JACKSON COUNTY TREASURER-OK	Attn Legal Department	208 Main St			Newport	AR	72112	
Jackson EMC	Attn Legal Department	850 Commerce Road			Jefferson	GA	30549	
JACKSON LEWIS PC		500 NORTH AKARD SUITE 2500			DALLAS	TX	75201	
Jackson Parish Police Jury	Attn Legal Department	SOLID WASTE BILLING	500 EAST COURT ST		JONESBORO	LA	71251	
JACKSON PARISH SHERIFF	Attn Legal Department	208 Main St			Newport	AR	72112	
JACKSON PARISH TAX COLLECTOR		500 E. COURT ST. #100			JONESBORO	LA	71251	
JACKSON PLAZA REALTY, LLC		15400 KNOLL TRAIL, SUITE 350			DALLAS	TX	75248	
JACKSON PLUMBING INC		848 NATURAL BRIDGE RD.			HARTSELLE	AL	35640	
JACKSON WALKER LLP		PO BOX 130989			DALLAS	TX	75313-0989	
Jackson, Abby M		Address on File						
JACKSON, AKHEEM		ADDRESS ON FILE						
Jackson, Alex		Address on File						
JACKSON, ALEXIS		ADDRESS ON FILE						
JACKSON, ALEXIS F		ADDRESS ON FILE						
JACKSON, ALEXX X		ADDRESS ON FILE						
Jackson, Amanda K		Address on File						
JACKSON, AMANDA L		ADDRESS ON FILE						
JACKSON, AMANDA L		ADDRESS ON FILE						
JACKSON, AMY E		ADDRESS ON FILE						
Jackson, Amy K		Address on File						
JACKSON, AMY L		ADDRESS ON FILE						
JACKSON, ANDREA		ADDRESS ON FILE						
JACKSON, ANGELA		ADDRESS ON FILE						
Jackson, Angela B		Address on File						
Jackson, Annetta D		Address on File						
Jackson, Annette		Address on File						
Jackson, Anthony P		Address on File						
JACKSON, ANTWANETTE		ADDRESS ON FILE						
JACKSON, ARIANNA J		ADDRESS ON FILE						
JACKSON, ASHLEN L		ADDRESS ON FILE						
JACKSON, BAILEY D		ADDRESS ON FILE						
JACKSON, BAILEY D		ADDRESS ON FILE						
JACKSON, BERLINDA F		ADDRESS ON FILE						
JACKSON, BETTY A		ADDRESS ON FILE						
JACKSON, BOBBI J		ADDRESS ON FILE						
JACKSON, BRANDON		ADDRESS ON FILE						

Exhibit K
 Creditor Matrix
 Served via First Class Mail

CreditorName	CreditorNoticeName	Address1	Address2	Address3	City	State	Zip	Country
Jackson, Brandy		Address on File						
Jackson, Briana A		Address on File						
Jackson, Brianna C		ADDRESS ON FILE						
Jackson, Brittany R		Address on File						
JACKSON, CAITLYN		ADDRESS ON FILE						
Jackson, Cameron A		Address on File						
JACKSON, CAMERON C		ADDRESS ON FILE						
JACKSON, CARRIE V		Address on File						
JACKSON, CELINA		ADDRESS ON FILE						
JACKSON, CHANDA		ADDRESS ON FILE						
JACKSON, CHARITY L		ADDRESS ON FILE						
JACKSON, CHARLINE		ADDRESS ON FILE						
JACKSON, CHELSEA L		ADDRESS ON FILE						
JACKSON, CHERRELLE		ADDRESS ON FILE						
JACKSON, CHERYL D		ADDRESS ON FILE						
JACKSON, CIERRA D		ADDRESS ON FILE						
JACKSON, CONNIE L		ADDRESS ON FILE						
Jackson, Corey		Address on File						
Jackson, Cruzelena		Address on File						
Jackson, Cynthia		Address on File						
JACKSON, CYNTHIA R		ADDRESS ON FILE						
JACKSON, DAKOTA		ADDRESS ON FILE						
JACKSON, DALE W		ADDRESS ON FILE						
Jackson, Damonica		Address on File						
JACKSON, DAMONICA		ADDRESS ON FILE						
JACKSON, DANIEL		ADDRESS ON FILE						
Jackson, Daniel (Daniel)		Address on File						
JACKSON, DANIELLE		ADDRESS ON FILE						
JACKSON, DAUNDERIA		ADDRESS ON FILE						
Jackson, Daundria D		Address on File						
JACKSON, DEANNA		ADDRESS ON FILE						
JACKSON, DEBBIE L		ADDRESS ON FILE						
JACKSON, DEMETRIA R		ADDRESS ON FILE						
JACKSON, DESIREE		ADDRESS ON FILE						
JACKSON, DESIREE V		ADDRESS ON FILE						
Jackson, Devon N		Address on File						
JACKSON, DOMINIQUE		Address on File						
JACKSON, DONNIE L		ADDRESS ON FILE						
Jackson, Donshaena A		Address on File						
Jackson, Donshaena A		Address on File						
JACKSON, DRENOSHA		ADDRESS ON FILE						
Jackson, Dricka		ADDRESS ON FILE						
JACKSON, ELIZABETH		ADDRESS ON FILE						
Jackson, Emily		Address on File						
Jackson, Emily		Address on File						
Jackson, Emma		Address on File						
Jackson, Erica		Address on File						
JACKSON, ERIKA		ADDRESS ON FILE						
Jackson, Faren		Address on File						
JACKSON, FELICIA L		ADDRESS ON FILE						
JACKSON, FELICIE M		ADDRESS ON FILE						
Jackson, Gary		Address on File						
Jackson, George		Address on File						
Jackson, Geraldine		Address on File						

Exhibit K
 Creditor Matrix
 Served via First Class Mail

CreditorName	CreditorNoticeName	Address1	Address2	Address3	City	State	Zip	Country
JACKSON, GINA		ADDRESS ON FILE						
JACKSON, GLORIA D		ADDRESS ON FILE						
JACKSON, HARMONY D		ADDRESS ON FILE						
JACKSON, HEATHER		ADDRESS ON FILE						
JACKSON, IMARI M		ADDRESS ON FILE						
JACKSON, JAELYN T		ADDRESS ON FILE						
Jackson, Jalisha		Address on File						
JACKSON, JAQUANDRA M		ADDRESS ON FILE						
JACKSON, JARREN		ADDRESS ON FILE						
JACKSON, JASMINE		ADDRESS ON FILE						
Jackson, Jennifer		Address on File						
JACKSON, JENNIFER		ADDRESS ON FILE						
Jackson, Jennifer L		Address on File						
JACKSON, JENNIFER L		ADDRESS ON FILE						
JACKSON, JERMILIA D		ADDRESS ON FILE						
JACKSON, JERRICA		ADDRESS ON FILE						
JACKSON, JOLANDA		ADDRESS ON FILE						
JACKSON, JORDAN		ADDRESS ON FILE						
JACKSON, JOSHUA		ADDRESS ON FILE						
JACKSON, JOYCELYNN		ADDRESS ON FILE						
JACKSON, JUANITA M		ADDRESS ON FILE						
Jackson, Kadamma M		Address on File						
JACKSON, KARENA L		ADDRESS ON FILE						
JACKSON, KATRINA		ADDRESS ON FILE						
JACKSON, KATRINA M		ADDRESS ON FILE						
JACKSON, KAYLA		ADDRESS ON FILE						
JACKSON, KAYLA		ADDRESS ON FILE						
JACKSON, KAYLA C		ADDRESS ON FILE						
Jackson, Kaylan		Address on File						
JACKSON, KEMYA M		ADDRESS ON FILE						
JACKSON, KENNETH O		ADDRESS ON FILE						
JACKSON, KENTRAVIS D		ADDRESS ON FILE						
JACKSON, KEYANNA R		ADDRESS ON FILE						
JACKSON, KIERRA C		ADDRESS ON FILE						
JACKSON, KIMBERLY		ADDRESS ON FILE						
JACKSON, KIMBERLY S		ADDRESS ON FILE						
JACKSON, KINSLEY M		ADDRESS ON FILE						
JACKSON, KOCHACKIE		ADDRESS ON FILE						
JACKSON, KORTNEY		ADDRESS ON FILE						
JACKSON, KRISTIE L		ADDRESS ON FILE						
JACKSON, KRISTIE L		ADDRESS ON FILE						
JACKSON, KRISTINA		ADDRESS ON FILE						
Jackson, Kyle		Address on File						
JACKSON, KYRA M		ADDRESS ON FILE						
JACKSON, LADEIDRE		ADDRESS ON FILE						
Jackson, Lakaylynn M (Kay Kay)		Address on File						
Jackson, Lakaylynn M (Kay Kay)		Address on File						
Jackson, Landra		Address on File						
Jackson, Latavia D		Address on File						
Jackson, Lela M		Address on File						
JACKSON, LEONTINE L		ADDRESS ON FILE						
JACKSON, LINDA M		ADDRESS ON FILE						
JACKSON, LINDSEY M		ADDRESS ON FILE						
JACKSON, LITA M		ADDRESS ON FILE						

Exhibit K
 Creditor Matrix
 Served via First Class Mail

CreditorName	CreditorNoticeName	Address1	Address2	Address3	City	State	Zip	Country
JACKSON, LLOYD D		ADDRESS ON FILE						
Jackson, Lulu		Address on File						
JACKSON, LYNDA D		ADDRESS ON FILE						
Jackson, Lynice M		Address on File						
JACKSON, MADONNA		ADDRESS ON FILE						
JACKSON, MALIK A		ADDRESS ON FILE						
Jackson, Marshall L (marshall)		Address on File						
JACKSON, MARY A		ADDRESS ON FILE						
JACKSON, MELANIE		ADDRESS ON FILE						
JACKSON, MELANIE J		ADDRESS ON FILE						
Jackson, Melinda		Address on File						
JACKSON, MIA M		ADDRESS ON FILE						
Jackson, Mickey S		ADDRESS ON FILE						
JACKSON, MIKEL		ADDRESS ON FILE						
Jackson, MyKeyah R		Address on File						
JACKSON, NAKIA L		ADDRESS ON FILE						
JACKSON, NATALIE		ADDRESS ON FILE						
JACKSON, PAMELA		ADDRESS ON FILE						
Jackson, Pauletta R		Address on File						
Jackson, Peggy S		Address on File						
JACKSON, PRENTISS		ADDRESS ON FILE						
JACKSON, PRISCILLA		ADDRESS ON FILE						
JACKSON, QUATINA		ADDRESS ON FILE						
JACKSON, QUIANA L		ADDRESS ON FILE						
JACKSON, RACHEL		ADDRESS ON FILE						
JACKSON, REBECCA C		ADDRESS ON FILE						
JACKSON, RESHA		ADDRESS ON FILE						
Jackson, Rhianna		Address on File						
JACKSON, ROBERT P		ADDRESS ON FILE						
Jackson, Shanice D		Address on File						
JACKSON, SHANTHANNER Q		ADDRESS ON FILE						
Jackson, Shaquana		Address on File						
JACKSON, SHARAICK S		ADDRESS ON FILE						
JACKSON, SHARMIRA		ADDRESS ON FILE						
Jackson, Sharon		ADDRESS ON FILE						
JACKSON, SHAUNTAI		ADDRESS ON FILE						
JACKSON, SHIRLEY		ADDRESS ON FILE						
JACKSON, SIERRA L		ADDRESS ON FILE						
JACKSON, STEVEN A		ADDRESS ON FILE						
Jackson, Steven B		Address on File						
JACKSON, STORM		ADDRESS ON FILE						
JACKSON, SUSAN		ADDRESS ON FILE						
JACKSON, TA-TIANA		ADDRESS ON FILE						
JACKSON, TAYLOR A		ADDRESS ON FILE						
JACKSON, TAYLOR R		ADDRESS ON FILE						
JACKSON, TEQUILLA M		ADDRESS ON FILE						
JACKSON, TERESA M		ADDRESS ON FILE						
JACKSON, THOMAS		ADDRESS ON FILE						
JACKSON, TIANNA M		ADDRESS ON FILE						
Jackson, Tiesha		Address on File						
Jackson, Tiffany		ADDRESS ON FILE						
JACKSON, TINA		ADDRESS ON FILE						
Jackson, Tonami T		Address on File						
Jackson, Tonami T		Address on File						

Exhibit K
 Creditor Matrix
 Served via First Class Mail

CreditorName	CreditorNoticeName	Address1	Address2	Address3	City	State	Zip	Country
JACKSON, TRUDY		ADDRESS ON FILE						
JACKSON, TYLA		ADDRESS ON FILE						
Jackson, Tyler B		ADDRESS ON FILE						
JACKSON, VALERIE A		ADDRESS ON FILE						
JACKSON, VENESSA R		ADDRESS ON FILE						
JACKSON, YANA P		ADDRESS ON FILE						
JACKSON, YOLANDA		ADDRESS ON FILE						
JACKSON, ZANSFRED O		ADDRESS ON FILE						
JACKSON-ALLEN, KIMBERELY		ADDRESS ON FILE						
JACKSON-JOHNSON, DIANA		ADDRESS ON FILE						
JACKSONVILLE AREA CHAMBER OF COMMERCE		155 WEST MORTON AVE			JACKSONVILLE	IL	62650	
JACKSONVILLE CHAMBER		526 E. COMMERCE			JACKSONVILLE	TX	75766	
Jacksonville City Hall		315 S Ragsdale Street			Jacksonville	TX	75766	
JACKSONVILLE DAILY PROGRESS		525 E COMMERCE STREET			JACKSONVILLE	TX	75766	
JACKSONVILLE DAILY PROGRESS		PO BOX 711			JACKSONVILLE	TX	75766-0711	
JACKSONVILLE FENCE COMPANY, INC		105 N PATTON			JACKSONVILLE	TX	75766	
JACKSONVILLE JOURNAL COURIER		PO BOX 690			MIAMISBURG	OH	45342	
JACKSONVILLE LITERACY COUNCIL		215 E. COMMERCE ST. SUITE 215A			JACKSONVILLE	TX	75766	
JACKSONVILLE NEWSPAPER INC		520 S. MAIN STREET	DBA THE SOURCE		JACKSONVILLE	IL	62650	
JACKSONVILLE SENIOR WELLNESS AND ACTIVITY CENTER		100 VICTORY CIRCLE			JACKSONVILLE	AR	72076	
JACKSONVILLE WATER CO	Attn Legal Department	1900 Marshall Road			Jacksonville	AR	72076	
JACKSONVILLE, TX DC PETTY CASH		506 BEALLS BLVD			JACKSONVILLE	TX	75766	
JACLYN DELEON		ADDRESS ON FILE						
JACLYN INC		197 W SPRING VALLEY AVE			MAYWOOD	NJ	07607	
JACLYN KENT		ADDRESS ON FILE						
JACMAX INDUSTRIES LLC		473 WORTMAN AVE			BROOKLYN	NY	11208	
JACMEL JEWELRY INC		PO BOX 347292			PITTSBURGH	PA	15251-4292	
Jaco, Nia G		Address on File						
JACOB & MARY ABDALLA FAMILY PROPERTIES, LLC		PO BOX 10			OPELOUSAS	LA	70571-0010	
JACOB ASH		ADDRESS ON FILE						
JACOB ASH HOLDINGS, INC		DEPT L-2370	PO BOX 600001		COLUMBUS	OH	43260	
JACOB BANKSTON		ADDRESS ON FILE						
JACOB BRICE HERRING		ADDRESS ON FILE						
JACOB, TRACY		ADDRESS ON FILE						
Jacobe, Jennifer		Address on File						
JACOBO, LLAJAIRA P		ADDRESS ON FILE						
Jacobo, Veronica		ADDRESS ON FILE						
JACOBS WELL MISSION		PO BOX 403			WILLIAMSON	WV	25661	
JACOBS, ABIGAIL R		ADDRESS ON FILE						
JACOBS, KAYLA		ADDRESS ON FILE						
JACOBS, KERISSA D		ADDRESS ON FILE						
JACOBS, LEXI		ADDRESS ON FILE						
Jacobs, Lynne		Address on File						
JACOBS, NATHALIE R		ADDRESS ON FILE						
JACOBS, NICOLE L		ADDRESS ON FILE						
Jacobs, Olivia G		Address on File						
JACOBS, SHANNON M		ADDRESS ON FILE						
JACOBS, SIERRA N		ADDRESS ON FILE						
Jacobs, Tabatha M		Address on File						
JACOBS, VERONICA S		ADDRESS ON FILE						

Exhibit K
 Creditor Matrix
 Served via First Class Mail

CreditorName	CreditorNoticeName	Address1	Address2	Address3	City	State	Zip	Country
JACOBS-CATHEY CO		P.O.BOX 7305			WACO	TX	76714-7305	
JACOBSEN, DEANNA		ADDRESS ON FILE						
Jacobsen, Ive G		Address on File						
JACOBSEN, OLIVIA J		ADDRESS ON FILE						
JACOBSEN, SHERRIE D		ADDRESS ON FILE						
JACOBSON, AMIRA A		ADDRESS ON FILE						
JACOBSON, ISABELLA		ADDRESS ON FILE						
Jacobson, Melinda L		Address on File						
JACOBUCCI, ARNOLD		ADDRESS ON FILE						
JACQUELINE C GILBERT		ADDRESS ON FILE						
JACQUELYN HOWELL		ADDRESS ON FILE						
JACQUELYNN SMITH		ADDRESS ON FILE						
JACQUES LEBLANC		ADDRESS ON FILE						
JACQUES MORET, INC		1411 BROADWAY 8TH FLR			NEW YORK	NY	10018	
JACQUES MORET, INC		23385 NETWORK PLACE	JACQUES MORET LOCKBOX		CHICAGO	IL	60673-1233	
JACQUES MORET, INC		75 REMITTANCE DRIVE	DEPT 1358		CHICAGO	IL	60575-1571	
JACQUES MORET, INC		JACQUES MORET, INC.	DEPT 1358	75 REMITTANCE DRIVE	CHICAGO	IL	60675-1358	
JACQUET, KEIA		ADDRESS ON FILE						
JACQUEZ, LARRY		ADDRESS ON FILE						
JACQUEZ, MICHELLE		ADDRESS ON FILE						
JACUINDE, MARINA E		ADDRESS ON FILE						
JADA TOY CO. LTD		PO BOX 785435			PHILADELPHIA	PA	19178-5435	
JADA TOYS		938 HATCHER AVE			CITY OF INDUSTRY	CA	91748	
JADE APPAREL		FINANCE ONE, INC	PO BOX 740952		LOS ANGELES	CA	90074-0952	
JADE APPAREL DBA SWEET CLARITY		FINANCE ONE	PO BOX 740952		LOS ANGELES	CA	90074-0952	
JADE APPAREL DBA ULTRA TEEZE		FINANCE ONE	PO BOX 740952		LOS ANGELES	CA	90074	
JADE APPAREL, INC		FINANCE ONE, INC.	P.O. BOX740952		LOS ANGELES	CA	90074	
JADE APPAREL, INC		FINANCE ONE INC	PO BOX 740952		LOS ANGELOS	CA	90074-0952	
JADE MARKETING GROUP		65 MEMORIAL RD STE 320			WEST HARTFORD	CT	06107	
JADOFSKY-LYNCH, JULIE C		ADDRESS ON FILE						
Jaecks, Judith A		Address on File						
JAEGER, JAYDEN C		ADDRESS ON FILE						
Jaeger, Kerri		Address on File						
JAEHN, MARY LOU		ADDRESS ON FILE						
JAG MODELS		20 WEST 20TH STREET 9TH FLOOR	SUITE 605		NEW YORK	NY	10011	
Jager, Paula M		Address on File						
JAGER, PAULA M		ADDRESS ON FILE						
JAGNEAUX, CHYNNA		ADDRESS ON FILE						
JAGODZINSKI, TERRY D		ADDRESS ON FILE						
JAHANDIRI GOHAR, MARYAM		ADDRESS ON FILE						
Jahnke, Deloris A		Address on File						
JAIME CAMPOS		ADDRESS ON FILE						
JAIME CARLOS VASQUEZ		ADDRESS ON FILE						
JAIME G. ARIAS		ADDRESS ON FILE						
JAIME LAMOUR/DSC SALES		725 BREA CANYON RD.	SUITE 1 & 2		WALNUT	CA	91789	
JAIME PEREZ		ADDRESS ON FILE						
Jaime, Maribel		Address on File						
JAIME, MARIBEL		ADDRESS ON FILE						
JAIME, MICHAELA A		ADDRESS ON FILE						
Jaimes, Osvaldo		Address on File						
JAIPUR		PRIME BUSINESS CREDIT	PO BOX 92745		LOS ANGELES	CA	90009	

Exhibit K
 Creditor Matrix
 Served via First Class Mail

CreditorName	CreditorNoticeName	Address1	Address2	Address3	City	State	Zip	Country
JAJI, ABED		ADDRESS ON FILE						
JAKE MARSHALL SERVICE, INC		PO BOX 4324			CHATTANOOGA	TN	37405	
JAKKS PACIFIC, INC		NW5572 PO BOX 1450			MONNEAPOLIS	MN	55485-5572	
JAKKS SALES CORP		NW 5572	PO BOX 1450		MINNEAPOLIS	MN	55485-5572	
JAKOBEIT, LAURA		ADDRESS ON FILE						
JALAS, KALEB T		ADDRESS ON FILE						
JALOWY, LUCA		ADDRESS ON FILE						
JAMA, AHMED A		ADDRESS ON FILE						
JAMA, FARAH		ADDRESS ON FILE						
Jamaldin, Ophelia		Address on File						
Jamali, Maria B		ADDRESS ON FILE						
JAMALI, MEHRANGIZ (MARY)		ADDRESS ON FILE						
JAMARK, LLC		201 SE LEE BLVD			LAWTON	OK	73501	
JAMBAYEVA, DINARA		ADDRESS ON FILE						
JAMERSON, CHASE		ADDRESS ON FILE						
JAMES A MEREDITH		ADDRESS ON FILE						
James A. Wayne	Jennifer Mata	2608 N. Laurent			Victoria	TX	77901	
JAMES A. WAYNE		ADDRESS ON FILE						
JAMES BROWNSBERGER		ADDRESS ON FILE						
JAMES E TAYLOR BAND BOOSTERS		20700 KINGSLAND BLVD			KATY	TX	77450	
JAMES F GAYLE III		ADDRESS ON FILE						
JAMES FULLER		ADDRESS ON FILE						
James H. Rifkin	C/o Brookside Properties, Inc.	Jennifer Rucker	2002 Richard Jones Road, Ste A-200		Nashville	TN	37215	
JAMES IHEDIGBO		ADDRESS ON FILE						
JAMES KESTNER		ADDRESS ON FILE						
JAMES L URBAN		ADDRESS ON FILE						
JAMES LEBLANC		ADDRESS ON FILE						
James Leighton Hale		ADDRESS ON FILE						
JAMES LOZANO		ADDRESS ON FILE						
JAMES McQUEEN		ADDRESS ON FILE						
JAMES MICHAEL ARDOIN		ADDRESS ON FILE						
JAMES MILTON ROBERTSON POST NO 5266		2503 E ANDREW JOHNSON HWY			MORRISTOWN	TN	37816	
JAMES S CROMEANS		ADDRESS ON FILE						
JAMES SHERER		ADDRESS ON FILE						
JAMES W. BOWLIN JR		ADDRESS ON FILE						
James W. Sizemore & Family, LP	Jody Eggleston	PO Box 75	1210 Valley Ridge Rd		Covington	VA	22426	
JAMES, AHNIWAKE		ADDRESS ON FILE						
JAMES, ALEAHA B		ADDRESS ON FILE						
JAMES, ALYSSA N		ADDRESS ON FILE						
JAMES, ANNA M		ADDRESS ON FILE						
JAMES, BAMBIE R		ADDRESS ON FILE						
James, Barbara L		Address on File						
JAMES, BELINDA K		ADDRESS ON FILE						
James, Brenda J		Address on File						
JAMES, CHARKIA		ADDRESS ON FILE						
James, Christina		Address on File						
JAMES, DANIELLE		ADDRESS ON FILE						
JAMES, DEJUAN		ADDRESS ON FILE						
JAMES, DENA		ADDRESS ON FILE						
James, Dequasia L		Address on File						
JAMES, DEQUINCIA		ADDRESS ON FILE						

Exhibit K
 Creditor Matrix
 Served via First Class Mail

CreditorName	CreditorNoticeName	Address1	Address2	Address3	City	State	Zip	Country
James, Derrick		Address on File						
JAMES, DOSHANAY M		ADDRESS ON FILE						
JAMES, ELVIS		ADDRESS ON FILE						
JAMES, ERINNYSSIA T		ADDRESS ON FILE						
JAMES, HEATHER		ADDRESS ON FILE						
JAMES, HENRY A		ADDRESS ON FILE						
JAMES, ISABELLA A		ADDRESS ON FILE						
JAMES, JANGER		ADDRESS ON FILE						
JAMES, JANIYA		ADDRESS ON FILE						
JAMES, JASMINE D		ADDRESS ON FILE						
JAMES, JASMINE D		ADDRESS ON FILE						
James, Jennifer M		Address on File						
JAMES, JENNIFER M		ADDRESS ON FILE						
JAMES, JILL A		ADDRESS ON FILE						
JAMES, JORDAN		ADDRESS ON FILE						
JAMES, JOSEPH A		ADDRESS ON FILE						
JAMES, KAREN		ADDRESS ON FILE						
JAMES, KAREN D		ADDRESS ON FILE						
JAMES, KATELYN A		ADDRESS ON FILE						
JAMES, KATELYNN M		ADDRESS ON FILE						
JAMES, KATRINA D		ADDRESS ON FILE						
JAMES, KEYONTA		ADDRESS ON FILE						
JAMES, KIRA B		ADDRESS ON FILE						
JAMES, LAURA E		ADDRESS ON FILE						
JAMES, LEDA G		ADDRESS ON FILE						
James, Lisa M		Address on File						
James, Lucy A		Address on File						
JAMES, LYNDY		ADDRESS ON FILE						
JAMES, MACI A		ADDRESS ON FILE						
JAMES, MARY D		ADDRESS ON FILE						
JAMES, MYRTLE		ADDRESS ON FILE						
JAMES, NATASHA M		Address on File						
JAMES, NORMA J		ADDRESS ON FILE						
JAMES, RAYNITA		ADDRESS ON FILE						
James, Ritash T		Address on File						
James, Ronald S		Address on File						
JAMES, RUSSELL L		ADDRESS ON FILE						
James, Santorian		Address on File						
JAMES, SARAH		ADDRESS ON FILE						
JAMES, SHANNON C		ADDRESS ON FILE						
JAMES, TAKALA R		ADDRESS ON FILE						
JAMES, TAYLOR M		ADDRESS ON FILE						
JAMES, TIFFANY N		ADDRESS ON FILE						
JAMES, TONJANIKA T		ADDRESS ON FILE						
JAMES, TRACEY M		ADDRESS ON FILE						
JAMES, TYRICA		ADDRESS ON FILE						
JAMES, VERONICA		ADDRESS ON FILE						
JAMES, VICTORIA A		ADDRESS ON FILE						
James, Zyon M		ADDRESS ON FILE						
Jameson, David J		Address on File						
JAMESON, LATRELL		ADDRESS ON FILE						
JAMESON, TALLIE		ADDRESS ON FILE						
James-Roundtree, Ashley		Address on File						
James-Roundtree, Ashley		Address on File						

Exhibit K
 Creditor Matrix
 Served via First Class Mail

CreditorName	CreditorNoticeName	Address1	Address2	Address3	City	State	Zip	Country
JAMESTOWN BOB, LLC	C/O RJS PROPERTIES, INC.	501 MINUET LN., SUITE 103			CHARLOTTE	NC	28217	
Jamestown Bob, LLC	c/o RJS Properties, Inc.	Bob Sweeney	2730 Rozzelles Ferry Road, Suite A		Charlotte	NC	28208	
JAMESTOWN BOB, LLC		2730 ROZZELLES FERRY ROAD SUITE A	C/O RJS PROPERTIES INC.		CHARLOTTE	NC	28208	
JAMF SOFTWARE LLC		301 4TH AVE S	SUITE 1075		MINNEAPOLIS	MN	55415	
JAMF SOFTWARE LLC		PO BOX 1450			MINNEAPOLIS	MN	55485	
JAMIE GANDY		ADDRESS ON FILE						
JAMIE MARIE CANO		ADDRESS ON FILE						
JAMIE QUEBE		ADDRESS ON FILE						
JAMISON, DALLIN		ADDRESS ON FILE						
JAMISON, ELIJAH D		ADDRESS ON FILE						
JAMISON, EMILY A		ADDRESS ON FILE						
JAMISON, SAMANTHA M		ADDRESS ON FILE						
JAMN PRODUCTS, INC		MERCHANT FACTORS	1441 BROADWAY	22ND FLOOR	NEW YORK	NY	10018	
JAN ULMER		ADDRESS ON FILE						
JANA YOUNG		ADDRESS ON FILE						
JANCI, ALEXIS		ADDRESS ON FILE						
JANCOVIC, SARAH E		ADDRESS ON FILE						
JANDA, MCKENZIE R		ADDRESS ON FILE						
JANDER, ANDREA L		ADDRESS ON FILE						
JANDREAU, CHLOE E		ADDRESS ON FILE						
JANE COSMETICS		LOCKBOX 8327	PO BOX 8500 8327		PHILADELPHIA	PA	19178-8327	
JANE FONDA WORKOUTS		DUNS #00-290-0256	PO BOX 4321		NEW YORK	NY	10163	
JANED LLC		48 WEST 38TH STREET			NEW YORK CITY	NY	10018	
JANED LLC		WELLS FARGO TRADE CAPITA	PO BOX 842874		BOSTON	MA	02284-2874	
JANES, CHRISTY		ADDRESS ON FILE						
JANET G WATSON		ADDRESS ON FILE						
JANET M KEYES		ADDRESS ON FILE						
JANG, JI Y		ADDRESS ON FILE						
JANGIR, EMAN		ADDRESS ON FILE						
Janice Bailey		ADDRESS ON FILE						
JANICE D CRIDER		ADDRESS ON FILE						
JANICE, MADELINE M		ADDRESS ON FILE						
JANIS BROWNFIELD		ADDRESS ON FILE						
JANIS DODRILL AND CRISWELL & FRENCH PLLC		105 CAPITOL STREET, SUITE 200			CHARLESTON	WV	25301	
JANIS, TIFFANY A		ADDRESS ON FILE						
JANITA S HAWKINS		ADDRESS ON FILE						
Jankauskas, Hannah C		Address on File						
JANKE, JACQUELINE M		ADDRESS ON FILE						
JANKE, PENNY L		ADDRESS ON FILE						
JANKI, AYMEN		ADDRESS ON FILE						
JANL CONSTRUCTION		P.O. BOX 410			MARLOW	OK	73055	
JANNEH, MARIAMA		ADDRESS ON FILE						
Janow, Morgan R		ADDRESS ON FILE						
JANSE VAN RENSBURG , BONNIE		ADDRESS ON FILE						
JANSMA, HEATHER M		ADDRESS ON FILE						
JANSONS, NICOLE		ADDRESS ON FILE						
JANSPORT A DIVISION OF VF		VF OUTDOOR, INC.	13911 COLLECTIONS CENTER		CHICAGO	IL	60693	
JANSPORT/SOUTH CENTRAL SPORT		PO BOX 751481			CHARLOTTE	NC	28275	

Exhibit K
 Creditor Matrix
 Served via First Class Mail

CreditorName	CreditorNoticeName	Address1	Address2	Address3	City	State	Zip	Country
JANSPORTCO-OP		PO BOX 837			BUCKSPORT	ME	04416	
JANSSSEN, MEGAN		ADDRESS ON FILE						
JANTARASARN, SOMJEEN		ADDRESS ON FILE						
JANTZEN INC		PO BOX 409414			ATLANTA	GA	30384-9414	
Janvier, Sandra L		ADDRESS ON FILE						
JAPI S/A INDUSTRIA ECOMERCIO		2425 WEST LOOP SOUTH			HOUSTON	TX	77027	
JAQUES MORET- JOCKEY		WELLS FARGO BANK NA	23385 NETWORK PL		CHICAGO	IL	60679	
JAQUES, AMANDA		ADDRESS ON FILE						
JAQUES, COURTNEY		ADDRESS ON FILE						
Jaquez, Areisy		Address on File						
JAQUEZ, AREISY		ADDRESS ON FILE						
JAQUEZ, VERONICA		ADDRESS ON FILE						
Jaramillo, Andres		Address on File						
JARAMILLO, APRIL		ADDRESS ON FILE						
JARAMILLO, BETSABE		ADDRESS ON FILE						
Jaramillo, Cassada B		Address on File						
JARAMILLO, CHRISTIAN		ADDRESS ON FILE						
Jaramillo, Christian		ADDRESS ON FILE						
JARAMILLO, ELIZABETH		ADDRESS ON FILE						
JARAMILLO, ERNESTO G		ADDRESS ON FILE						
JARAMILLO, JAVIER G		ADDRESS ON FILE						
Jaramillo, Jesus (Jesus)		Address on File						
JARAMILLO, KAREN A		ADDRESS ON FILE						
JARAMILLO, KAREN K		ADDRESS ON FILE						
JARAMILLO, LAURA C		ADDRESS ON FILE						
JARAMILLO, MARICELA		ADDRESS ON FILE						
Jaramillo, Marie		Address on File						
JARAMILLO, MATTHEW		ADDRESS ON FILE						
JARAMILLO, MELISSA		ADDRESS ON FILE						
JARAMILLO, MELISSA		ADDRESS ON FILE						
JARAMILLO, SAMANTHA		ADDRESS ON FILE						
JARAMILLO, SAVANNAH		ADDRESS ON FILE						
JARAMILLO, TINA M		ADDRESS ON FILE						
JARAMILLO, VALERIE C		ADDRESS ON FILE						
JARDEN CONSUMER SOLUTIONS		PO BOX 774626			CHICAGO	IL	60677	
JARDINE, AFRICA		ADDRESS ON FILE						
JARDINE, MARANDA		ADDRESS ON FILE						
JARDINE, MARANDA I		ADDRESS ON FILE						
JARED NOYNAERT		ADDRESS ON FILE						
Jarman, Dayna J		Address on File						
JARMAN, DONAVAN A		ADDRESS ON FILE						
Jarman, Emilee		ADDRESS ON FILE						
JARMONS, RELENA A		ADDRESS ON FILE						
JARNOW CORPARATION		PO BOX 9422			UNIONDALE	NY	11555-9422	
Jaro, Sheryl L		Address on File						
JARO, SHERYL L		ADDRESS ON FILE						
JARQUIN, AIXCHELT R		ADDRESS ON FILE						
JARRATT, KAYLA		ADDRESS ON FILE						
Jarrell, Alisha N		Address on File						
JARRELL, DAVID S		ADDRESS ON FILE						
Jarrell, Erica L		Address on File						
Jarrells, Mary A		ADDRESS ON FILE						
JARRELLS, PATRICIA		ADDRESS ON FILE						

Exhibit K
 Creditor Matrix
 Served via First Class Mail

CreditorName	CreditorNoticeName	Address1	Address2	Address3	City	State	Zip	Country
JARRETT, CHYENNE		ADDRESS ON FILE						
Jarrett, Jasmine		ADDRESS ON FILE						
Jarrett, Jasmine		ADDRESS ON FILE						
JARRETT, MICHAEL		ADDRESS ON FILE						
JARRETT-RUNDELL, KAYLA J		ADDRESS ON FILE						
JARROW, ASHANTI		ADDRESS ON FILE						
JARVIS, JADE A		ADDRESS ON FILE						
JARVIS, MADISON S		ADDRESS ON FILE						
JARVIS, PAULA J		ADDRESS ON FILE						
Jarvis, Tempess T		Address on File						
JARZAB, KRISTIN E		ADDRESS ON FILE						
JASCO DESIGN		63 FLUSHING AVENUE # 290			BROOKLYN	NY	11205	
JASCO DESIGNS		BROOKLYN NAVY YARD	BLDG # 5 MEZZ. B		BROOKLYN	NY	11205	
JASCOR HOUSEWARES INC		81A BRUNSWICK BLVD			DOLLARD-DES-ORMEAUX	QC	H9B 2J5	CANADA
JASCOTINA INC		12737 MOORE ST			CERRITOS	CA	90703	
JASKOLKA, CHRISTIAN J		ADDRESS ON FILE						
Jaskula, Janelle		Address on File						
JASKULA, KAREN		ADDRESS ON FILE						
JASKULA, KAREN		ADDRESS ON FILE						
JASMINE CO-OP		P.O. BOX 32126			CHARLOTTE	NC	28232	
JASMINE SHAATH		ADDRESS ON FILE						
JASMINE-K.V.M. IND		ADDRESS ON FILE						
JASO, MARIANNE M		ADDRESS ON FILE						
JASON FLORES		ADDRESS ON FILE						
JASON SCOTT, LLC		20220 BOCA WEST DRIVE	1003 THE COVE		BOCA RATON	FL	33434	
JASON THOMAS		ADDRESS ON FILE						
JASON TURRENTINE		ADDRESS ON FILE						
JASON WADE		ADDRESS ON FILE						
JASON WEST		ADDRESS ON FILE						
JASON ZIELONKA		ADDRESS ON FILE						
JASON, SHAWAN T		ADDRESS ON FILE						
JASPE		1411 BROADWAY 11TH FLOOR	SUITE 1121		NEW YORK	NY	10018	
JASPER ARBORETUM AND SANDY CREEK NATURE TRAIL		PO BOX 567			JASPER	TX	75951	
Jasper County	Jasper County	PO Box 1970			Jasper	TX	75951	
JASPER COUNTY CHILD WELFARE BOARD		928 HANCOCK DRIVE			JASPER	TX	75951	
JASPER COUNTY COLLECTOR	Attn Legal Department	PO Box 421			Carthage	MO	64836	
Jasper County Prosecuting Attorney		601 S Pearl	Room 100		Joplin	MO	64801	
JASPER COUNTY TAX COLLECTOR	Attn Legal Department	BUSINESS LICENSE	601 S PEARL AVE #107		JOPLIN	MO	64801	
JASPER COUNTY TAX COLLECTOR	Attn Legal Department	PO BOX 5001			CAROL STREAM	IL	60197	
JASPER COUNTY TAX COLLECTOR		PO DRAWER 1970			JASPER	TX	75951	
JASPER COUNTY TAX COLLECTOR		P.O. BOX 421			CARTHAGE	MO	64836	
Jasper Crossroads Partnership LP	Phelan	Lan Phelan	P.O. Box 1390		Beaumont	TX	77704	
JASPER INTERNATIONAL INC		7 WEST 36TH STREET	13TH FLOOR		NEW YORK	NY	10018	
JASPER NEWS-BOY		PO DRAWER 1419			JASPER	TX	75951-1419	
JASPER, CHELSEA M		ADDRESS ON FILE						
JASPER, KASEY E		ADDRESS ON FILE						
Jasper, Peggy		Address on File						
JASPER, SHERIDAN M		ADDRESS ON FILE						
JASPER/LAKE SAM RAYBURN AREA		246 E MILAM			JASPER	TX	75951	

Exhibit K

Creditor Matrix
Served via First Class Mail

CreditorName	CreditorNoticeName	Address1	Address2	Address3	City	State	Zip	Country
JASSO, ABIGAIL A		ADDRESS ON FILE						
Jasso, Gisela		Address on File						
JASSO, HEATHER L		ADDRESS ON FILE						
JASSO, IRENE L		ADDRESS ON FILE						
JASSO, MARIAH N		ADDRESS ON FILE						
JASSO, MARTHA C		ADDRESS ON FILE						
JAUREGUI, DENORIA		ADDRESS ON FILE						
JAUREGUI, DENORIA		ADDRESS ON FILE						
JAUREGUI, JOSE L		ADDRESS ON FILE						
Javarone, Andrew J		Address on File						
Javarone, Andrew J		Address on File						
JAVIER C FLORES		ADDRESS ON FILE						
JAVIER C GARZA		ADDRESS ON FILE						
JAVIER M GARZA		ADDRESS ON FILE						
JAVIES LEYOA		ADDRESS ON FILE						
JAVOOK		23118 TREEMONT PARK			SAN ANTONIO	TX	78261	
Jaworski, Matthew R		ADDRESS ON FILE						
JAX AND BONES, INC		385 CLOVERLEAF DR	SUITE D		BALDWIN PARK	CA	91706	
JAX LTD, INC		141 CHESHIRE KANE			MINNEAPOLIS	MN	55441	
JAXIS II INC		530 7TH AVE, SUITE 606			NEW YORK	NY	10018	
JAXON DEAN HEARTH WARRIORS		17 MARKET ST			AMSTERDAM	NY	12010	
JAXXWEAR		STAR FUNDING	237 WEST 37TH STREET	5TH FLOOR	NEW YORK	NY	10018	
JAY AIMEE DESIGNS, INC		1 GREAT NECK RD	2nd Floor Suite #1		GREAT NECK	NY	11021	
JAY AIMEE DESIGNS, INC		99 RAIL ROAD STATION	SUITE # 200		HICKSVILLE	NY	11801	
JAY FRANCO & SONS		115 KENNEDY DR.	SUITE 1712		SAYREVILLE	NJ	08872	
JAY FRANCO & SONS INC		295 FIFTH AVE SUITE 312			NEW YORK	NY	10016	
JAY FRANCO & SONS INC		JAY FRANCO & SONS	115 KENNEDY DRIVE		SAYREVILLE	NJ	08872	
JAY FRANCO AND SONS, INC		115 KENNEDY DRIVE			SAYREVILLE	NJ	08872	
JAY G BARRINGER		ADDRESS ON FILE						
JAY IMPORT CO, INC		41 MADISON AVE	12TH FLOOR		NEW YORK	NY	10010	
JAY IMPORT COMPANY		41 MADISON AVE 12TH FLR			NEW YORK	NY	10010	
JAY KYLE WHEELER		ADDRESS ON FILE						
JAY S HERRINGTON DDS		ADDRESS ON FILE						
JAY SHATLOCK		ADDRESS ON FILE						
JAY TRENDS MERCHANDISING		9600RUE MEILLEUR STE#100			QC	CA	H2N 2E3	Canada
JAY, JENNIFER		ADDRESS ON FILE						
JAYCO KNITWEAR		MEINHARD-COMM CORP	BOX 749 FDR STATION		NEW YORK	NY	10022	
JAYDAY INC		1400 BROADWAY SUITE 807			NEW YORK	NY	10018	
JAYDEN STAR, LLC		385 FIFTH AVENUE			NEW YORK	NY	10016	
JAYDEN STAR, LLC		385 FIFTH AVENUE	SUITE 507		NEW YORK	NY	10016	
JAYE MILLER		ADDRESS ON FILE						
JAYE, SKYLAR B		ADDRESS ON FILE						
Jayjohn, Judy		Address on File						
JAYNE COPELAND		ADDRESS ON FILE						
Jayne, Deborah S		Address on File						
JAYNE, KSENIA A		ADDRESS ON FILE						
JAYNE, LORRAINE		ADDRESS ON FILE						
JAYNE, PORTIA F		ADDRESS ON FILE						
JAYS CONSTRUCTION INC		MAINTENACE & HONEY DOS	1409 S. 1ST AVE		SAFFORD	AZ	85546	
JAYS CONSTRUCTION INC		MAINTENANCE & HONEY DOS	710 E HWY 70		SAFFORD	AZ	85546	
JAYSON HOFF		ADDRESS ON FILE						

Exhibit K
Creditor Matrix
Served via First Class Mail

CreditorName	CreditorNoticeName	Address1	Address2	Address3	City	State	Zip	Country
Jayson, Amanda		Address on File						
Jayson, Amanda		Address on File						
JAZMYN MAGOON		#5167						
JAZWARES		963 SHOTGUN RD			SUNRISE	FL	33326	
JAZWARES LLC		1067 SHOTGUN ROAD			SUNRISE	FL	33326	
JAZZMAN/WINGS MFG		FINANCE ONE, INC	FILE 749208		LOS ANGELES	CA	90074-9202	
JB COSMETICS		1709 RIMPAU AVE #104			CORONA	CA	92881	
JB HUNT	ATTN DIRECTOR OR OFFICER	PO BOX 847977			DALLAS	TX	75284	
JB Hunt		Corporate Drive			Lowell	AR	72745	
JB ORIGINALS LLC		7250 ACC BLVD			RALEIGH	NC	27617	
JBDG ROANOKE RAPIDS, LLC	JEFFERSON BENNETT DEVELOPMENT GROUP, LLC	C/O JEFFERSON BENNETT, MANAGER	1 POTTERS LANE		SAVANNAH	GA	31411	
JBL DISPOSAL		15490 W 150 N			DUGGER	IN	47848	
JBL Tomball Plaza, LLC	Parker Israeli	c/o JBL Asset Management LLC	2028 Harrison Street-Suite 202		Hollywood	FL	33020	
JBL TRADING LLC		THE HEDAYA CAPITAL GRP	PO BOX 88926		CHICAGO	IL	60695	
JBM SALES		125 WASHINGTON STREET			FOXBORO	MA	02035	
JBM SALES		125 WASHINGTON STREET	UNIT 4		FOXBORO	MA	02035	
JBS LINE CLEANING & PLUMBING		PO BOX 148			MORRIS	NY	13808	
JBS, LLC		6990 NW 25TH ST.			MIAMI	FL	33122	
JC 10 PROPERTIES, LLC		PO BOX 266			CLINTON	OK	73601	
JC ELECTRIC INC		1400 HUTTON ROAD			FARMINGTON	NM	87402	
JC KIDS APPAREL INC		5350 FERRIER			MONTREAL	QC	H4P 1L9	Canada
JCP & L	Attn Legal Department	76 South Main Street 18th Floor			Akron	OH	44308	
JCS APPAREL GROUP INC		1407 BROADWAY SUITE 202	PO BOX 88926		NEW YORK	NY	10018	
JCS APPAREL GROUP, INC		J.C.S. APPAREL GROUP, IN	1407 BROADWAY	SUITE 202	NEW YORK	NY	10018	
JCV GROUP LLC		MERCHANT FACTORS	1441 BROADWAY	22ND FLOOR	NEW YORK	NY	10018	
JCV GROUP LLC		MERCHANT FACTORS CORP	PO BOX 842665		BOSTON	MA	02284-2665	
JDA SOFTWARE, INC		PO BOX 202621			DALLAS	TX	75320-2621	
JDE ASSOCIATES LLC		533 7TH AVENUE	30TH FLOOR		NEW YORK	NY	10018	
JDL FRAGRANCES, INC		PO BOX 663	412 N EAST STREET		COUDERSPORT	PA	16915	
JDM SORTING	ATTN DIRECTOR OR OFFICER	12 PARKWAY PLACE			EDISON	NJ	08837	
JDM Sorting LLC	Attn Jack Mosseri	12 Parkway Pl			Edison	NJ	08837-3718	
JDM Sorting LLC	Attn Jack Mosseri	220 Fernwood Avenue			Edison	NJ	08837	
JDM SORTING LLC		12 PARKWAY PLACE			EDISON	NJ	08837	
JDM UNIFORMS LTD		400 RELLA BLVD	SUITE 165		MONTEBELLO	NY	10901	
JDRF INTERNATIONAL		26 BROADWAY 15TH FLOOR			NEW YORK	NY	10004	
JDY HOME		10 W 33RD ST. STE 506			NY	NY	10001	
JEAN DESIGN		1385 BROADWAY	SUITE 1905		NEW YORK	NY	10018	
JEAN PIERRE		ADDRESS ON FILE						
JEAN PIERRE COSMETICS		320 5TH AVENUE,3RD FLOOR			NEW YORK	NY	10001	
JEAN PIERRE INC		320 5TH AVE	FL 3		NEW YORK	NY	10001	
JEAN R SUGARBROAD		ADDRESS ON FILE						
JEAN, ASHLYN F		ADDRESS ON FILE						
JEANES, ANNA M		ADDRESS ON FILE						
JEANNIE M. BERTAGNOLLI		ADDRESS ON FILE						
Jeanotte, Tia M		Address on File						
JEANSONNE, LUCRETIA A		ADDRESS ON FILE						
JEANSONNE, SUMMER B		ADDRESS ON FILE						
JEB NEWKIRK		107 ALLEN ST			ATLANTA	TX	75551	
JEBRAM, JOHNATHON H		ADDRESS ON FILE						
JEC ELECTRIC INC		4905 SPEEDWAY DR	SUITE 3		FORT WAYNE	IN	46825	
JECO, INC		623 S DOUBLEDAY AVE			ONTARIO	CA	91761	

Exhibit K
 Creditor Matrix
 Served via First Class Mail

CreditorName	CreditorNoticeName	Address1	Address2	Address3	City	State	Zip	Country
JEETISH		420 JERICO TURN PIKE	SUITE 328		JERICO	NY	11753	
JEETISH IMPORTS		420 JERICO TURNPIKE	SUITE 328		JERICO	NY	11753	
JEFF ARMSTRONG CONSTRUCTION LLC		2922 CRESCENT AVE			FORT WAYNE	IN	46805	
JEFF BONHAM ELECTRIC INC		3647 WRIGHTWAY ROAD			DAYTON	OH	45424	
JEFF DAVIS COUNTY TAX COMM	Attn Legal Department	PO Box 609			Hazlehurst	GA	31539	
JEFF DAVIS COUNTY TAX OFFICE		P.O. BOX 558			HAZLEHURST	GA	31539	
JEFF DAVIS LEDGER		ADDRESS ON FILE						
JEFF FANTICH PHOTOGRAPHY		807 W. 43RD ST			HOUSTON	TX	77018	
JEFF MUSA		15303 SCARLET OAK TRAIL			STRONGSVILLE	OH	44149	
Jeff Pascoe		7005 Pelham Rd., Suite D			Greenville	SC	29615	
JEFF PAUL PLUMBING & HEATING		800 S. ELMER AVE			SAYRE	PA	18840	
JEFF SKEIRIK		ADDRESS ON FILE						
JEFFCO FIBRES, INC		12 PARK STREET			WEBSTER	MA	01570	
JEFFCOAT, DELORES J		ADDRESS ON FILE						
JEFFCOAT, DOROTHY E		ADDRESS ON FILE						
JEFFCOAT, NORA L		ADDRESS ON FILE						
JEFFERIES SOCKS		PO BOX 1680			BURLINGTON	NC	27216	
JEFFERIES, HEATHER		ADDRESS ON FILE						
Jefferies, Jennifer L		ADDRESS ON FILE						
JEFFERS, ALEXIS B		ADDRESS ON FILE						
Jeffers, Diane L		Address on File						
JEFFERS, ELIZABETH		ADDRESS ON FILE						
Jeffers, Margaret		Address on File						
JEFFERS, SHAWN		ADDRESS ON FILE						
Jefferson Assoc, LP/Warrenton Ctr LLC	John Zuk	c/o Rosenthal Properties, LLC	1945 Old Gallows Rd., Suite 300		Vienna	VA	22182	
JEFFERSON ASSOCIATES, LP	DBA WARRENTON CENTER LLC	C/O ROSENTHAL PROPERTIES, LLC	1945 OLD GALLOWS RD, STE 300		VIENNA	VA	22182	
JEFFERSON ASSOCIATES, LP	DBA WARRENTON CENTER LLC	1945 OLD GALLOWS RD, STE 300			VIENNA	VA	22182	
JEFFERSON ASSOCIATES, LP		1945 OLD GALLOWS RD, STE 300	DBA WARRENTON CENTER LLC		VIENNA	VA	22182	
Jefferson City Investors, LLC	Howard Amberg	1840 Main Street, Suite 204			Weston	FL	33326	
JEFFERSON CITY TAX OFFICE		PO BOX 530			JEFFERSON CITY	TN	37760	
JEFFERSON CITY WATER DEPT	Attn Legal Department	112 City Center Drive			Jefferson City	TN	37760	
JEFFERSON COCKE- GAS UTILITY		122 HWY 25E			NEWPORT	TN	37821	
Jefferson County	Jefferson County	PO Box 2112			Beaumont	TX	77704	
JEFFERSON COUNTY		300 E MAIN ST			MADISON	IN	47250	
JEFFERSON COUNTY ARKANSAS		PO DRAWER A			PINE BLUFF	AR	71611	
JEFFERSON COUNTY CLERK-KY		PO BOX 34570			LOUISVILLE	KY	40232-4570	
Jefferson County Courthouse		300 Main Street			Hillsboro	MO	63050	
Jefferson County Department Of Revenue	Attn Legal Department	PO BOX 12207			BIRMINGHAM	AL	35202-2207	
JEFFERSON COUNTY MO	BUSINESS LICENSE	PO BOX 100			HILLSBORO	MO	63050	
JEFFERSON COUNTY MO		405 SECOND STREET			HILLSBORO	MO	63050	
JEFFERSON COUNTY SALES TAX		P.O. BOX 830710			BIRMINGHAM	AL	35283	
JEFFERSON COUNTY SALES TAX		716 RICHARD ARRINGTON RD			BIRMINGHAM	AL	35203	
JEFFERSON COUNTY SHERIFFS ASSOCIATION		PO BOX 20012			BEAUMONT	TX	77720	
JEFFERSON COUNTY TAX COLLEC-01		PO DRAWER A			PINE BLUFF	AR	71611-6320	
JEFFERSON COUNTY TAX COLLECTOR	Attn Legal Department	PO Box 5			Dandridge	TN	37725	
JEFFERSON COUNTY TAX COLLECTOR	BUSINESS LICENSE	PO Box 38			Dandridge	TN	37725	
JEFFERSON COUNTY TAX COLLECTOR		PO BOX 2112			BEAUMONT	TX	77704	

Exhibit K
 Creditor Matrix
 Served via First Class Mail

CreditorName	CreditorNoticeName	Address1	Address2	Address3	City	State	Zip	Country
JEFFERSON COUNTY TAX COLLECTOR		716 RICHARD ARRINGTON JR BL N			BIRMINGHAM	AL	35203	
JEFFERSON COUNTY TAX COLLECTOR		BUSINESS LICENSE	PO BOX 12207		BIRMINGHAM	AL	35202	
JEFFERSON COUNTY TAX COLLECTOR		PO DRAWER A			PINE BLUFF	AR	71611	
JEFFERSON COUNTY TAX COLLECTOR - MO		P O BOX 100	729 MAPLE STREET		HILLSBORO	MO	63050	
JEFFERSON COUNTY TAX COLLECTOR- MO	Attn Legal Department	729 Maple St., Suite36			Hillsboro	MO	63050	
JEFFERSON COUNTY TAX COLLECTOR- TN	Attn Legal Department	PO Box 5			Dandridge	TN	37725	
JEFFERSON COUNTY TAX COMMISSIONER	Attn Legal Department	PO Box 5			Dandridge	TN	37725	
JEFFERSON COUNTY TAX OFFICE		P.O. BOX 426			LOUISVILLE	GA	30434	
JEFFERSON COUNTY TAX OFFICE-TN		PO BOX 38			DANDRIDGE	TN	37725	
JEFFERSON COUNTY TREASURER-CO	Attn Legal Department	100 Jefferson County Pkwy #2520			Golden	CO	80419	
JEFFERSON COUNTY TREASURER-IN	Attn Legal Department	1820 Jefferson St			Port Townsend	WA	98368	
Jefferson County, IN	Melinda L. Klopp	300 E. Main Street			Madison	IN	47250	
JEFFERSON COUNTY-AL	Attn Legal Department	716 Richard Arrington Jr. Blvd.			N Birmingham	AL	35203	
JEFFERSON COUNTY-AR	Attn Legal Department	101 E Barraque S			Pine Bluff	AR	71601	
JEFFERSON DAVIS PARISH	Attn Legal Department	PO Box 5			Dandridge	TN	37725	
JEFFERSON DAVIS PARISH		SALES TAX	PO BOX 1161		JENNINGS	LA	70546	
JEFFERSON DAVIS PARISH		TAX COLLECTOR	P.O. BOX 863		JENNINGS	LA	70546	
Jefferson Mount Pleasant, Ltd	Stalworth	Frank Heifrin	1700 George Bush, East Suite 240		College Station	TX	77840	
Jefferson Parish District Attorney	Civil Division	200 Derbingey St.			Gretna	LA	70053	
JEFFERSON PARISH SHERIFFS OFFICE	Attn Legal Department	PO Box 5			Dandridge	TN	37725	
JEFFERSON PARISH TAX COLLECTOR		P.O.BOX 130			GRETNA	LA	70054	
JEFFERSON, ALEXIS		Address on File						
Jefferson, Audrey A		Address on File						
JEFFERSON, AUDREY A		ADDRESS ON FILE						
JEFFERSON, AURBREUNIA		ADDRESS ON FILE						
JEFFERSON, CITY	Attn Legal Department	PO Box 5			Dandridge	TN	37725	
JEFFERSON, DOMONIQUE		ADDRESS ON FILE						
JEFFERSON, JAIMYLA		ADDRESS ON FILE						
JEFFERSON, JALEESA		ADDRESS ON FILE						
JEFFERSON, JALEESA S		ADDRESS ON FILE						
JEFFERSON, KAHLIA V		ADDRESS ON FILE						
JEFFERSON, LINDA B		ADDRESS ON FILE						
JEFFERSON, NIARA C		ADDRESS ON FILE						
JEFFERSON, RASHAUNNA A		ADDRESS ON FILE						
JEFFERSON, RENARDA M		ADDRESS ON FILE						
JEFFERSON, TAHLIA C		ADDRESS ON FILE						
JEFFERSON, TIARRA		ADDRESS ON FILE						
JEFFERSONVILLE, OH DC PETTY CASH		150 STATE STREET			JEFFERSONVILLE	OH	43128	
JEFFERY CHADNEY		ADDRESS ON FILE						
Jeffery J Pewitt		ADDRESS ON FILE						
JEFFERY LAWRENCE		ADDRESS ON FILE						
JEFFERY SCHMIDT		ADDRESS ON FILE						
JEFFERY, DIANE E		ADDRESS ON FILE						
Jeffery, Hope L		Address on File						
JEFFERY, JANICE		ADDRESS ON FILE						
JEFFERYS, MARCEE		ADDRESS ON FILE						
Jeffress, Aaliyah		Address on File						

Exhibit K
 Creditor Matrix
 Served via First Class Mail

CreditorName	CreditorNoticeName	Address1	Address2	Address3	City	State	Zip	Country
JEFFREY DORFF		ADDRESS ON FILE						
JEFFREY DURAN		ADDRESS ON FILE						
JEFFREY EDWARD DAUER		ADDRESS ON FILE						
JEFFREY L. MORRIS		ADDRESS ON FILE						
JEFFREY L. ROLAN		ADDRESS ON FILE						
JEFFREY, ALISA		ADDRESS ON FILE						
JEFFREYS, ALIVIA J		ADDRESS ON FILE						
JEFFREYS, CECELIA D		ADDRESS ON FILE						
JEFFREYS, MIKAYLA		ADDRESS ON FILE						
JEFFREYS, RICARDO		ADDRESS ON FILE						
JEFFRIES SOCKS LLC		JEFFRIES SOCKS LLC	P.O. BOX 1680		BURLINGTON	NC	27216	
JEFFRIES, HOLLY A		ADDRESS ON FILE						
JEFFRIES, JENNIFER K		ADDRESS ON FILE						
JEFFRIES, JENNIFER K		ADDRESS ON FILE						
JEFFRIES, JENNIFER K		ADDRESS ON FILE						
JEFFRIES, KENISHA		ADDRESS ON FILE						
JEFFRIES, VANESSA		ADDRESS ON FILE						
JEFFRIES, VANESSA		ADDRESS ON FILE						
JEFFS PLUMBING SERVICE		234 TERRY RD			PARIS	TN	38242	
JEFFS PLUMBING SERVICE		PO BOX 602			PARIS	TN	38242	
Jegla, Kristy E		Address on File						
JELLIFF, BRIDGETTE A		ADDRESS ON FILE						
JELLY BELLY CANDY		P.O. Box 742799			Los Angeles	CA	90074-2799	
JELLY BELLY CANDY CO		PO BOX 742799			LOS ANGELES	CA	90074-2799	
JELLY BELLY CANDY COMPANY		JELLY BELLY CANDY CO.	PO BOX 742799		LOS ANGELES	CA	90074-2799	
JELLY THE PUG LLC		10085 GOLD THORM ST			LAS VEGAS	NV	89183	
JELLYCAT INC		800 WASHINGTON AVE N	SUITE 303		MINNEAPOLIS	MN	55401	
JELLYPOP DIVISION OF EDL(LOC)		150 SOUTH LOS ROBLES AVE	SUITE 100		PASADENA	CA	91101	
JEM INTERNATIONAL		1333 BROADWAY			NY	NY	10018	
JEM SPORTSWEAR INC		ATTN EVA BRAUNSTEIN	459 PARK AVE		SAN FERNANDO	CA	91340	
Jemison-Morrow, Lateka		Address on File						
Jemison-Morrow, Lateka		Address on File						
JEMMA APPAREL		1400 BROADWAY	SUITE 509		NEW YORK	NY	10018	
Jeni Baustad		ADDRESS ON FILE						
JENIOUS, BONNIE		ADDRESS ON FILE						
JENKINS ENTERPRISE		7200 INDUSTRY DRIVE			NORTH LITTLE ROCK	AR	72117	
JENKINS ENTERPRISES, INC		7200 INDUSTRY DR.			NORTH LITTLE ROCK	AR	72117	
Jenkins II, Gary		Address on File						
JENKINS II, JEFFREY A		ADDRESS ON FILE						
JENKINS, ALAYNA		ADDRESS ON FILE						
JENKINS, ALICE M		ADDRESS ON FILE						
Jenkins, Amanda M		Address on File						
JENKINS, ASHLEY		ADDRESS ON FILE						
JENKINS, ASHLEY N		ADDRESS ON FILE						
JENKINS, BRIANNA C		ADDRESS ON FILE						
JENKINS, BRITTANY L		ADDRESS ON FILE						
JENKINS, CHRISTIE		ADDRESS ON FILE						
JENKINS, CHRISTOPHER		ADDRESS ON FILE						
JENKINS, DAKOTA		ADDRESS ON FILE						
Jenkins, Dante		Address on File						
JENKINS, DANZEL L		ADDRESS ON FILE						
Jenkins, DaQuan M		Address on File						

Exhibit K
 Creditor Matrix
 Served via First Class Mail

CreditorName	CreditorNoticeName	Address1	Address2	Address3	City	State	Zip	Country
JENKINS, DEBRA L		ADDRESS ON FILE						
JENKINS, DORIS		ADDRESS ON FILE						
JENKINS, DUSTIE D		ADDRESS ON FILE						
JENKINS, ELIZABETH		ADDRESS ON FILE						
Jenkins, Geneva E		ADDRESS ON FILE						
JENKINS, JACKIE A		ADDRESS ON FILE						
Jenkins, Jada N		Address on File						
JENKINS, JADA N		ADDRESS ON FILE						
JENKINS, JALEN		ADDRESS ON FILE						
JENKINS, JASMINE L		ADDRESS ON FILE						
JENKINS, JASMINE L		ADDRESS ON FILE						
JENKINS, JAYLYN		ADDRESS ON FILE						
Jenkins, Joslyn W		Address on File						
JENKINS, KAISIE M		ADDRESS ON FILE						
JENKINS, KENNETH C		ADDRESS ON FILE						
Jenkins, Kerri L		Address on File						
JENKINS, KYLEE		ADDRESS ON FILE						
JENKINS, LARRY D		ADDRESS ON FILE						
JENKINS, MARGARET M		ADDRESS ON FILE						
JENKINS, MARGARET M		ADDRESS ON FILE						
Jenkins, Maria		Address on File						
Jenkins, Mary L		Address on File						
Jenkins, Michelle L (Mickie)		Address on File						
JENKINS, MIKKI L		ADDRESS ON FILE						
Jenkins, Naomi B		Address on File						
Jenkins, Natalie Babb		Address on File						
JENKINS, NICOLE		ADDRESS ON FILE						
JENKINS, NIKIA S		ADDRESS ON FILE						
JENKINS, PAIGE M		ADDRESS ON FILE						
Jenkins, Shanice		Address on File						
JENKINS, SHANIKA		ADDRESS ON FILE						
Jenkins, Shaniqua		Address on File						
JENKINS, SHARIF M		ADDRESS ON FILE						
JENKINS, SHATERRICAL B		ADDRESS ON FILE						
Jenkins, Sheri D		Address on File						
JENKINS, SHYLA		ADDRESS ON FILE						
JENKINS, SUMMER L		ADDRESS ON FILE						
JENKINS, TAMEKA E		Address on File						
JENKINS, TERESA L		ADDRESS ON FILE						
JENKINS, VICTORIA K		ADDRESS ON FILE						
Jenkins, Virginia M		Address on File						
Jenkins, Virginia M		Address on File						
JENKINS, VIRGINIA T		ADDRESS ON FILE						
JENKINS, ZACKARY S		ADDRESS ON FILE						
JENKINS-SCOTT, SHARON M		ADDRESS ON FILE						
JENKINS-SCOTT, SHARON M		ADDRESS ON FILE						
JENKS, ELIZABETH		ADDRESS ON FILE						
JENMAN, CATHY		ADDRESS ON FILE						
JENNEJOHN, ALICIA		ADDRESS ON FILE						
JENNETTE, AUTUMN		ADDRESS ON FILE						
JENNIE KELLEY		ADDRESS ON FILE						
JENNIFER A IBE		ADDRESS ON FILE						
JENNIFER AHLF, TO THE ESTATE OF		ADDRESS ON FILE						
JENNIFER BELDON ROSENBLATT		ADDRESS ON FILE						

Exhibit K
 Creditor Matrix
 Served via First Class Mail

CreditorName	CreditorNoticeName	Address1	Address2	Address3	City	State	Zip	Country
JENNIFER CARUSO		ADDRESS ON FILE						
JENNIFER DANG		ADDRESS ON FILE						
JENNIFER LODGE		ADDRESS ON FILE						
JENNIFER MODER		ADDRESS ON FILE						
JENNIFER REED		ADDRESS ON FILE						
Jennifer Richie	City Attorney	300 Austin Ave			Waco	TX	76702	
JENNIFER RITCHEY BOWES		ADDRESS ON FILE						
JENNIFER SALLIE		ADDRESS ON FILE						
JENNIFER SMEDLEY		ADDRESS ON FILE						
JENNIFER WHITE		ADDRESS ON FILE						
JENNIFER/KINETIC SALES		KVM INTERNATIONAL	FASHIONS, LTD	922 W. VENICE BLVD.	LOS ANGELES	CA	90015	
JENNINGS DAILY NEWS		P.O. BOX 910			JENNINGS	LA	70546	
JENNINGS SERVICE COMPANY, INC		P.O.BOX 1049			DEMOPOLIS	AL	36732	
JENNINGS, ANDREA N		ADDRESS ON FILE						
JENNINGS, BETTY J		ADDRESS ON FILE						
JENNINGS, DEKAYLA S		ADDRESS ON FILE						
JENNINGS, ERICA L		ADDRESS ON FILE						
JENNINGS, ERICA L		ADDRESS ON FILE						
JENNINGS, FRANKLIN D		ADDRESS ON FILE						
JENNINGS, GRACE L		ADDRESS ON FILE						
Jennings, Jaynell		Address on File						
Jennings, Jaynell		Address on File						
Jennings, Naomi S		Address on File						
JENNINGS, NEELIE		ADDRESS ON FILE						
JENNINGS, PATRICIA		ADDRESS ON FILE						
Jennings, Rachel E		Address on File						
JENNINGS, RENEE M		ADDRESS ON FILE						
JENNINGS, ROCKY D		ADDRESS ON FILE						
JENNINGS, SAMYA Z		ADDRESS ON FILE						
JENNINGS, SARENA Q		ADDRESS ON FILE						
Jennings, Shayla R		Address on File						
JENNINGS, SUSAN L		ADDRESS ON FILE						
JENNINGS, ZYNESHIA		ADDRESS ON FILE						
Jennings-Samuels, Toni R		Address on File						
JENNY GEBHART		ADDRESS ON FILE						
JENNY GIANG		ADDRESS ON FILE						
JENO NEUMAN		ADDRESS ON FILE						
JENO NEUMAN & FILS		95 BOUL DES ENTRPRISES			BOISBRIAND	QC	J7G 2T1	Canada
JENO NUEMAN & FILS		95 BOUL DES ENT			BOISBRIAND	QC	J7G 2T1	Canada
JENSEN RIGGS, ROBIN		ADDRESS ON FILE						
Jensen, Alan P		Address on File						
Jensen, Alan P		Address on File						
JENSEN, CAMEREN		ADDRESS ON FILE						
JENSEN, DESTINY		ADDRESS ON FILE						
JENSEN, DONNA		ADDRESS ON FILE						
JENSEN, DUSTINA A		ADDRESS ON FILE						
JENSEN, HAILEY		ADDRESS ON FILE						
JENSEN, HOPE E		ADDRESS ON FILE						
JENSEN, JODY L		ADDRESS ON FILE						
JENSEN, LOLITA G		ADDRESS ON FILE						
JENSEN, TARA		ADDRESS ON FILE						
JENSON, HAILEY R		ADDRESS ON FILE						
JENSON, HAILEY R		ADDRESS ON FILE						
JENT, EDITH		ADDRESS ON FILE						

Exhibit K
 Creditor Matrix
 Served via First Class Mail

CreditorName	CreditorNoticeName	Address1	Address2	Address3	City	State	Zip	Country
JENT, HALEY L		ADDRESS ON FILE						
JENT, STEPHANIA L		ADDRESS ON FILE						
JEPPESEN SANDERSON INC		DEPT 1303			DENVER	CO	80291-1303	
JEPPESEN SANDERSON INC		PO BOX 840864			DALLAS	TX	75284-0864	
JERDE, CHANDA J		ADDRESS ON FILE						
JERDEE, ABIGAIL		ADDRESS ON FILE						
JERDO, JULIE M		ADDRESS ON FILE						
JERDON PRODUCTS, LP		JERDON PRODUCTS LP	C/O FOCUS PRODUCTS GROUP	1818 PAYSPPHERE CIRCLE	CHICAGO	IL	60674	
JERDON STYLE		100 FAIRWAY DRIVE #106			VERNON HILLS	IL	60061	
JERELL LTD/HAGGAR		Haggar Womens Wear	P.O. BOX 844507		DALLAS	TX	75284-4507	
JEREMIAS ADAN VILLA		ADDRESS ON FILE						
JEREMY GREER		ADDRESS ON FILE						
Jeremy Liebowitz		ADDRESS ON FILE						
JEREMY MORRIS		ADDRESS ON FILE						
JEREMY PATE		ADDRESS ON FILE						
JEREMY WARREN GRADY		ADDRESS ON FILE						
JERESSIA QUINN		ADDRESS ON FILE						
JEREZ, HAYDEE		ADDRESS ON FILE						
JERGER, ALYSSA N		ADDRESS ON FILE						
JERI LOU CREATIONS		13 INDUSTRIAL LANE			JOHNSTON	RI	02919	
JERICO CONSTRUCTION AND REMODELING INC		3329 W. ALBERTA RD.			EDINBURG	TX	78539	
JERICO CONSTRUCTION AND REMODELING INC		5101 S. MCCOLL RD., STE.E			EDINBURG	TX	78539	
JERICO CONSTRUCTION AND REMODELING INC		9237 DILLION RD			DONNA	TX	78537-5005	
JERICO HOUSE, INC		401 4TH AVE			ST. ALBANS	WV	25177	
Jerman, Lindsey		Address on File						
JERMANY, CONSTANCE		ADDRESS ON FILE						
JERNIGAN, ASHLEY		ADDRESS ON FILE						
JERNIGAN, ASHLEY		ADDRESS ON FILE						
JERNIGAN, CAROLYN		ADDRESS ON FILE						
JERNIGAN, ERICA L		ADDRESS ON FILE						
Jernigan, Katherine M		Address on File						
JERNIGAN, LAKLYN M		ADDRESS ON FILE						
JEROFKE, MCKENZIE		ADDRESS ON FILE						
JEROME FILBRANDT PLUMBING & HEATING, INC		908 EDISON STREET			ANTIGO	WI	54409	
JERRELL, SAMANTHA L		ADDRESS ON FILE						
JERRETT, DELILAH		ADDRESS ON FILE						
JERRY BROTHERS INDUSTRIES INC		4619 GLASGOW ST			RICHMOND	VA	23234	
JERRY LEIGH		ADDRESS ON FILE						
JERRY LEIGH		ADDRESS ON FILE						
JERRY LEIGH OF CA, INC		JERRY LEIGH OF CALIFORNI	P.O. BOX 513910		LOS ANGELES	CA	90051-3910	
JERRY LEIGH OF CA, INC		PO BOX 513910			LOS ANGELES	CA	90051	
JERRY LEIGH OF CALIFORNIA		7860 NELSON ROAD			VAN NUYS	CA	91402	
JERRY LEIGH OF CALIFORNIA		P.O. BOX 513910			LOS ANGELES	CA	90051-3910	
JERRY LEIGH OF CALIFORNIA INC		P.O. BOX 513910			LOS ANGELES	CA	90051-3910	
JERRY LEIGH OF CALIFORNIA, INC		7860 NELSON ROAD			VAN NUYS	CA	91402	
JERRY S COLE		ADDRESS ON FILE						
JERRY SAM		ADDRESS ON FILE						
JERRY SUGGS		ADDRESS ON FILE						

Exhibit K
 Creditor Matrix
 Served via First Class Mail

CreditorName	CreditorNoticeName	Address1	Address2	Address3	City	State	Zip	Country
JERRYS BASEMENT WATERPROOFING INC		3030 KEYSTONE DR			OMAHA	NE	68134	
JERS CHOCOLATES		437 S HIGHWAY 101	SUITE 105		SOLANA BEACH	CA	92075	
JESCO ELECTRIC		P.O.BOX 416			HOPKINSVILLE	KY	42241	
JESMAR CLEANING SERVICE		7126 PHEASANT GROVE DRIVE			CYPRESS	TX	77433	
JESSE GARCIA JR		ADDRESS ON FILE						
JESSE MARES		ADDRESS ON FILE						
JESSE SENA		ADDRESS ON FILE						
JESSE SIEGEL FOR AALIYAH SIEGAL		146 ELK STREET			WEIRTON	WV	26062	
JESSICA CHAN		ADDRESS ON FILE						
JESSICA HANSEN		ADDRESS ON FILE						
JESSICA HOWARD PETITES		G-III LEATHER FASHIONS	PO BOX 1213, DEPT# 15109		NEWARK	NJ	07101-1213	
JESSICA J HEIN		ADDRESS ON FILE						
JESSICA L GUILLOZET		ADDRESS ON FILE						
JESSICA LAM		ADDRESS ON FILE						
JESSICA MCCLINTOCK		ADDRESS ON FILE						
JESSICA MILLER		ADDRESS ON FILE						
JESSICA NEWMAN		ADDRESS ON FILE						
JESSICA R LUCKENBAUGH		ADDRESS ON FILE						
JESSICA RAMIREZ		ADDRESS ON FILE						
JESSICA SIMPSON		1441 BROADWAY 10TH FL			NEW YORK	NY	10018	
JESSICA SIMPSON		PO BOX 535397			ATLANTA	GA	30353-5397	
Jessup, Helen R		Address on File						
JESUP CITY COLLECTOR	Attn Legal Department	PO Box 427			Jesup	GA	31598	
JESUP CITY TAX OFFICE		P.O. BOX 427			JESUP	GA	31546	
JESUS GONZALEZ		ADDRESS ON FILE						
JESUS OLVERA		ADDRESS ON FILE						
JESUS R GONZALES		ADDRESS ON FILE						
JESUS R. GONZALEZ		ADDRESS ON FILE						
JESUS RUBEN VARGAS		ADDRESS ON FILE						
JESUS SAENZ		ADDRESS ON FILE						
JET SETS & ELEPHANTS		2579 COMEDEY BOUL.			LAVAL	QC	H7T 2R2	Canada
JET- STREAM AIRCRAFT CLEANING		3212 AIRPORT AVE			ROSENBERG	TX	77471	
JETELINA, HALEY		ADDRESS ON FILE						
Jeter, Savannah G		ADDRESS ON FILE						
JETSON ELECTRIC BIKES LLC		1 REWE ST			BROOKLYN	NY	11211	
JETT PARIS		ADDRESS ON FILE						
JETT, HALI R		ADDRESS ON FILE						
JETT, JADEN L		ADDRESS ON FILE						
JETT, JASMINE A		ADDRESS ON FILE						
Jetter, Melanie		Address on File						
JEVONS, MEGAN A		ADDRESS ON FILE						
JEWEL AMERICA INC		STATE BANK OF INDIA	NEW YORK BRANCH	460 PARK AVE	NEW YORK	NY	10022	
JEWELBOX DESIGNS LP		1900 CROWN DR			FARMERS BRANCH	TX	75234	
JEWELL ELECTRIC		PO BOX 1102			DUBOIS	PA	15801	
Jewell, Crystal L		Address on File						
JEWELL, JACOB M		ADDRESS ON FILE						
JEWELL, JADE D		ADDRESS ON FILE						
JEWELL, MERLA J		ADDRESS ON FILE						
JEWELLIANS		5250 GULFTON STUDIO 2A			HOUSTON	TX	77081	
JEWELLS DISPOSAL SERVICE		1241 KING SETTLEMENT RD			ALPENA	MI	49707	

Exhibit K
 Creditor Matrix
 Served via First Class Mail

CreditorName	CreditorNoticeName	Address1	Address2	Address3	City	State	Zip	Country
JEWELS DEL VALLE		GOODMAN FACTORS, LTD	P.O. BOX 29647		DALLAS	TX	75229-9647	
JEWETT, ERIN L		ADDRESS ON FILE						
JEZIK, TERRY		ADDRESS ON FILE						
JEZRA OPERATING GROUP LLC		1433 NOSTRAND AVE			BROOKLYN	NY	11226	
JFK PLUMBING		PO BOX 1315			BURLINGTON	NJ	08016	
JGA, INC		29110 INKSTER RD, STE 200			SOUTHFIELD	MI	48034	
JGW FURNITURE		9550 FLAIR DRIVE	SUITE 216		EL MONTE	CA	91731	
JH COLLECTIBLE		HALMODE	21576 NETWORK PLACE		CHICAGO	IL	60673	
JH COLLECTIBLES		LIZ CLAIBORNE	PO BOX 905345		CHARLOTTE	NC	28290-5345	
JH PLANTSCAPES, INC		PO BOX 464			CYPRESS	TX	77410-0464	
JHJ OZARK LLC	SUMMEROUR REAL ESTATE SERVICES LLC	1984 HOWELL MILL RD	PO BOX 250245		ATLANTA	GA	30325	
JHJ Ozark, LLC	Shannon James	c/o Summerour Real Estate Services	1984 Howell Mill Rd. - PO Box 250245		Atlanta	GA	30325	
JHONY USA INC		17 WEST 27 ST			NEW YORK	NY	10001	
JI JI COLLECTION INC		ASIANA CAPIRAL INC	1055 WILSHIRE BLVD	SUITE 1940	LOS ANGELES	CA	90017	
JIANGSU GLOBAL DEVELOPMENT INC		3010 LBJ FREEWAY	SUITE 140		DALLAS	TX	75234	
JILANI, TARIQ		ADDRESS ON FILE						
Jiles, Kayla L		ADDRESS ON FILE						
JILES, KAYLA L		ADDRESS ON FILE						
JILL ALDE		ADDRESS ON FILE						
JILL GOTT-GLEASON		2375 ARBOR TREE CT SE			GRAND RAPIDS	MI	49546	
JILL L. HORTON		ADDRESS ON FILE						
JILL MATHENA		ADDRESS ON FILE						
JILLARYS INC		35TH WEST 36TH STREET	12TH FLOOR		NEW YORK	NY	10018	
JILLSON & ROBERTS		3300 WEST CASTOR STREET			SANTA ANA	CA	92704	
Jim and Shannon Bailey, husband and wife	Jim Bailey	624 S. Westwood Boulevard			Poplar Bluff	MO	63901	
Jim Anderson		ADDRESS ON FILE						
Jim D. McLeroy	City Attorney	210 North Davis Street			Sulphur Springs	TX	75482	
JIM DOHERTY TRUCKING		1439 STATE ROUTE 534 SOUTH			GENEVA	OH	44041	
JIM HAWK TRUCK TRAILER		3119 S. 9TH ST.			COUNCIL BLUFF	IA	51502	
JIM HOUCK		ADDRESS ON FILE						
JIM SNELL-MASTER PLUMBER INC		3612 NEDERLAND AVE.			NEDERLAND	TX	77627	
JIM W SEALY, ARCHITECT		1320 PRUDENTIAL DR SUITE 101			DALLAS	TX	75235	
JIM WELLS 4-H		PO BOX 1370			ALICE	TX	78333	
JIM WELLS COUNTY TAX COLLECTOR	Attn Legal Department	701 MENA STREET			MENA	AR	71953	
JIM WELLS COUNTY TAX COLLECTOR		PO BOX 607			ALICE	TX	78333	
JIM, DESTINY		ADDRESS ON FILE						
JIMCO LAMP & MANUFACTURING		PO Box 207256			DALLAS	TX	75320-7256	
JIMCO LAMP & MANUFACTURING CO		PO Box 207256			DALLAS	TX	75320-7256	
JIMCO LAMP & MANUFACTURING CO		P.O. BOX 490			BONO	AR	72416	
JIMCO LAMP MANUFACTURING &		PO Box 207264			DALLAS	TX	75320-7264	
JIMCO LAMP MFG CO		PO BOX 207264			DALLAS	TX	75320-7264	
Jimenez Cruz, Petra		Address on File						
JIMENEZ GRANADOS, JOSE A		ADDRESS ON FILE						
Jimenez Jr, Jason		Address on File						
Jimenez Miranda, Judith B		ADDRESS ON FILE						
Jimenez Ocegüera, Elsa M		Address on File						
JIMENEZ SIGALA, KRISTINA L		ADDRESS ON FILE						
JIMENEZ, ADRIANA S		ADDRESS ON FILE						

Exhibit K
 Creditor Matrix
 Served via First Class Mail

CreditorName	CreditorNoticeName	Address1	Address2	Address3	City	State	Zip	Country
Jimenez, Alberto A		Address on File						
JIMENEZ, ALFONSO		ADDRESS ON FILE						
JIMENEZ, ALYSSA M		ADDRESS ON FILE						
Jimenez, Anabel		Address on File						
JIMENEZ, ANABEL		ADDRESS ON FILE						
JIMENEZ, ANABEL		ADDRESS ON FILE						
JIMENEZ, ANDREA L		ADDRESS ON FILE						
Jimenez, Annilou		Address on File						
Jimenez, April		Address on File						
Jimenez, Areli		Address on File						
JIMENEZ, ARTURO		ADDRESS ON FILE						
JIMENEZ, ASHLEY		ADDRESS ON FILE						
JIMENEZ, ASHLEY		ADDRESS ON FILE						
JIMENEZ, BREANNA		ADDRESS ON FILE						
JIMENEZ, BRITTANI		ADDRESS ON FILE						
JIMENEZ, CHRISTINE L		ADDRESS ON FILE						
Jimenez, Crystal		Address on File						
Jimenez, Dominga		Address on File						
JIMENEZ, ELIZABETH		ADDRESS ON FILE						
JIMENEZ, ESTHER		ADDRESS ON FILE						
Jimenez, Fatima		Address on File						
Jimenez, Jessica N (Jessica)		Address on File						
JIMENEZ, JESSICA Y		Address on File						
Jimenez, Jessie A		Address on File						
JIMENEZ, JOVITA		ADDRESS ON FILE						
JIMENEZ, JOZLYN R		ADDRESS ON FILE						
JIMENEZ, JUAN L		ADDRESS ON FILE						
JIMENEZ, JUDITH A		ADDRESS ON FILE						
JIMENEZ, KARINA		ADDRESS ON FILE						
JIMENEZ, KARINA M		ADDRESS ON FILE						
Jimenez, Kaylin		Address on File						
Jimenez, Kaylin		Address on File						
JIMENEZ, KORAIMA		ADDRESS ON FILE						
JIMENEZ, LEONARDO		ADDRESS ON FILE						
JIMENEZ, LIZETH		ADDRESS ON FILE						
JIMENEZ, LUMARIE		ADDRESS ON FILE						
JIMENEZ, MELISSA		ADDRESS ON FILE						
JIMENEZ, MICHELE		ADDRESS ON FILE						
JIMENEZ, ODALIS N		ADDRESS ON FILE						
JIMENEZ, PAULA		ADDRESS ON FILE						
JIMENEZ, PERLA		ADDRESS ON FILE						
JIMENEZ, RAQUEL B		ADDRESS ON FILE						
JIMENEZ, ROSA		ADDRESS ON FILE						
Jimenez, Sierra D		Address on File						
JIMENEZ, TANIA K		ADDRESS ON FILE						
JIMENEZ, TIFFANY		ADDRESS ON FILE						
JIMENEZ, TIFFANY M		ADDRESS ON FILE						
JIMENEZ, VANESSA		ADDRESS ON FILE						
Jimenez, Yovana		Address on File						
JIMLAR CORPORATION		350 5TH AVENUE			NEW YORK	NY	10118	
JIMLAR CORPORATION		CIT COMMERCIAL SERVICES	PO BOX 36034		CHARLOTTE	NC	28236-6034	
Jimmez, Teresa Tomas		Address on File						
JIMMY HELVIN		ADDRESS ON FILE						
JIMMY PROOF LOCKSMITH		62133 FRUITDALE LANE			LA GRANDE	OR	97850	

Exhibit K
 Creditor Matrix
 Served via First Class Mail

CreditorName	CreditorNoticeName	Address1	Address2	Address3	City	State	Zip	Country
JIMMY REID		ADDRESS ON FILE						
JIMMY SALES CORP		253 44TH STREET			BROOKLYN	NY	11232	
JIMMYS HEATING & COOLING		PO BOX 2231			DOTHAN	AL	36302	
JIMS CERAMIC TILE		203 E. 6TH ST			ROLLA	MO	65401	
JIMS FORMAL WEAR	ATTN DIRECTOR OR OFFICER	804 EAST BROADWAY	ONE TUXEDO PARK		TRENTON	IL	62293	
JIMS FORMAL WEAR CO		PO BOX 125			TRENTON	IL	62293	
Jims Formal Wear, Co		One Tuxedo Park	P.O. Box 125		Trenton	IL	62293	
JIN, GRACE Y		ADDRESS ON FILE						
JINK, INC		13465 GREGG ST			POWAY	CA	92064	
JINZU CLOTHING CO. INC		108 W 39TH ST. STE 500			NY	NY	10018	
JIRON, CHELSEA R		ADDRESS ON FILE						
JIRON, SHANIA		ADDRESS ON FILE						
JJ BASICS, INC		525 7TH AVENUE	SUITE 307		NEW YORK	NY	10018	
JJ HUNT TRUCKING		31 HUNT LANE			ROANOKE RAPIDS	NC	27870	
JJ TAYLOR		ADDRESS ON FILE						
JJS LAWN CARE		PO BOX 539			SOUTH HILL	VA	23970	
JL INTIMATES LLC		210 E OLYMPIC BLVD	SUITE 211	SUITE A340	LOS ANGELES	CA	90015	
JLC INTERNATIONAL INC		19 SYOSSET CIRCLE			SYOSSET	NY	11791	
JLJ HOME FURNISHINGS LLC		7510 TRIPPER LANE			CHARLOTTE	NC	28226	
JLJ HOME FURNISHINGS LLC		JLJ HOME FURNISHING LLC	ATTN ACCTS RECEIVABLE	P.O. BOX 78262	CHARLOTTE	NC	28271	
JM HAWKINS LLC		8057 RANCHETTE ROAD			EUSTACE	TX	75124	
JM&C MARKETING SERVICES LLC		15090 DOROTHY DR			AUSTIN	TX	78734	
JMD-Del Rio, LLC	C/o Peterson Properties	2325 San Pedro N. E., Ste 2A			Albuquerque	NM	87110	
JMK 5 Texas City, LLC	Jerome Karam	308 W. Parkwood, Suite 104-A			Friendswood	TX	77546	
JMK BRANDS INC		1603 N EDGEMONT ST	SUITE 308		LOS ANGELES	CA	90027	
JMS MECHANICAL CONTRACTOR/CITY ROOTER		526 WASHINGTON STREET			OGDENSBURG	NY	13669	
JMS TRUCKING INC		5650 6TH STREET SW			CEDAR RAPIDS	IA	52404	
JNCO		FCC, LCC	PO BOX 643382		CINCINNATI	OH	45264-3382	
JNCO TOP/SWIM		FCC, LLC	PO BOX 643382		CINCINNATI	OH	45264-3382	
JNCO, LLC		1501 S. RIO VISTA			LOS ANGELES	CA	90023	
JNCO, LLC		FIRST CAPITAL	PO BOX 643382		CINCINNATI	OH	45264	
JNR APPAREL INC		HANA FINANCIAL INC	1000 WILSHIRE BLVD		LOS ANGELES	CA	90017	
JO ELLEN KAMINSKI		ADDRESS ON FILE						
Joachim, Teri A		Address on File						
JOACHIM, TERI A		ADDRESS ON FILE						
JOAN BAKER DESIGNS		1130 VIA CALLEJON			SAN CLEMENTE	CA	92673	
Joan L. Lukas		11915 P Street, Suite 100			Omaha	NE	68137	
JOAN MOSLEY SCHLUTER		ADDRESS ON FILE						
JOAN PIERRE INC		320 5TH AVE 3RD FLR			NY	NY	10001	
JOANN A TERVEER		ADDRESS ON FILE						
JOANN LONG		ADDRESS ON FILE						
JOANNA		MEINHARD COMM CORP	PO BOX 749 FDR STA		NEW YORK	NY	10022	
JOANS, JENNIFER S		ADDRESS ON FILE						
JOAQUIN, JAZMINE		ADDRESS ON FILE						
JOBAR INTERNATIONAL INC		21022 FIGUEROA STREET			CARSON	CA	90745	
JOBS GUIDE LLC		1821-8TH ST			COLUMBUS	NE	68601	
JOBSHQ		PO BOX 6024			FARGO	ND	58107-6024	
JOBY ANTHONY GARZA		ADDRESS ON FILE						
JOCHEM, TYLER		ADDRESS ON FILE						

Exhibit K
 Creditor Matrix
 Served via First Class Mail

CreditorName	CreditorNoticeName	Address1	Address2	Address3	City	State	Zip	Country
Jock, Noah A		Address on File						
Jockel, Patrick		Address on File						
JOCKEY		2300 60th Street			Kenosha	WI	53140	
JOCKEY		BIN NO 286			MILWAUKEE	WI	53288	
JOCKEY - CAROLE HOCHMAN		CHURCH STREET STATION	PO BOX 4901		NY	NY	10261-4901	
JOCKEY CO-OP		CO-OP ADVERTISING	2300 60TH ST		KENOSHA	WI	53140	
JOCKEY FOR HER		BIN 286			MILWAUKEE	WI	53288	
JOCKEY INTERNATIONAL		BIN NO.286			MILWAUKEE	WI	53288	
JOCKEY INTERNATIONAL		Jockey International Inc	Bin 10286		MILWAUKEE	WI	53288	
JOCKEY INTERNATIONAL, INC		BIN 10286			MILWAUKEE	WI	53288	
JOCKEY/HANES		HBI	21700 NETWORK PLACE		CHICAGO	IL	60673-1217	
JOCKO		RICHARDS CAPITAL CORP.	5950 BERSHIRE LANE	SUITE 1200	DALLAS	TX	75225	
JO-D FASHIONS		PO BOX 3220			HOBOKEN	NJ	07030	
JODHPURI, INC		260 A WALSH DR.			PARSIPPANY	NJ	07054	
JODY THOMPSON		ADDRESS ON FILE						
JOE & ELLE, LLC		CONTINENTAL BUSINESS CRE	15303 VENTURA BLVD	SUITE 1000	LOS ANGELES	CA	91403	
JOE A. CORTINAS II		ADDRESS ON FILE						
JOE ADNEY		ADDRESS ON FILE						
Joe Amato Properties LP	a Pennsylvania limited partnership	P.O. Box 615			Wilkes Barre	PA	18322	
JOE BEN BASSETT		ADDRESS ON FILE						
JOE BLOW TS INC		8229 CLOVERLEAF			MILLERSVILLE	MD	21108	
JOE BOXER		ADDRESS ON FILE						
JOE BOXER / DR DENTON		PO BOX 4076	CHURCH STREET STATION		NEW YORK	NY	10261-4076	
JOE LEE COMPANY INC		654 VIRGINIA ROAD			EDENTON	NC	27932	
JOE TREND								
JOE, BRIONNA J		ADDRESS ON FILE						
JOE, LYLE R		ADDRESS ON FILE						
JOE, MANISSA		ADDRESS ON FILE						
Joe, Ms C		Address on File						
JOE, RACHAL		ADDRESS ON FILE						
JOEL CHAPA JR		ADDRESS ON FILE						
JOEL DEAN MUSIC		13206 FIJI WAY, UNIT M			MARINA DEL RAY	CA	90292	
JOELE FRANK, WILKINSON BRIMMER KATCHER		622 THIRD AVENUE, 36TH FLOOR			NEW YORK	NY	10017	
JOFELD		ALPHA FACTORS	PO BOX 19586		NEWARK	NJ	07195-0586	
JOHANNA DAVIS		ADDRESS ON FILE						
JOHANNE CLAIRE LTD		9310 ST LAURENT BLVD	SUITE 1018		MONTREAL	QC	H2N 1N7	Canada
JOHANNINGMEIER, BOBBI R		ADDRESS ON FILE						
Johansen, Alexander J (Alex)		Address on File						
Johansen, Anthony C		ADDRESS ON FILE						
JOHANSEN, OLIVIA L		ADDRESS ON FILE						
JOHANSEN, SAMANTHA		ADDRESS ON FILE						
JOHN 3 16 MINISTRIES, INC		75 HOLMES ROAD			CHARLOTTE	AR	72522	
JOHN A HOLMES HIGH SCHOOL								
JOHN A LONGORIA		ADDRESS ON FILE						
JOHN A. OJEDA JR		ADDRESS ON FILE						
JOHN ANDERSON SERVICE COMPANY		519 PINE ST.			CALHOUN	GA	30701	
JOHN BEAN STUDIO		5419 HIGHLAND GLEN			WESTWOOD	MA	02090	
JOHN BRUCE ELECTRIC		1114 MAIN STREET	WOODWARD, OK 73801		WOODWARD	OK	73801	

Exhibit K
 Creditor Matrix
 Served via First Class Mail

CreditorName	CreditorNoticeName	Address1	Address2	Address3	City	State	Zip	Country
JOHN C CULPEPPER III		ADDRESS ON FILE						
JOHN C CULPEPPER III		ADDRESS ON FILE						
JOHN C CULPEPPER III		1700 KYLE SOUTH SUITE 240	DRAWER JB		COLLEGE STATION	TX	77841	
John C. Culpepper	Stalworth	Frank Heifrin	1700 George Bush, East Suite 240		College Station	TX	77840	
JOHN CRISTY		ADDRESS ON FILE						
JOHN F GARVISH MD		ADDRESS ON FILE						
JOHN K MCMAHON		ADDRESS ON FILE						
JOHN KUHN PLUMBING HEATING & COOLING INC		331 CANISTEO			HORNELL	NY	14843	
JOHN L MCNEILL DO PA		ADDRESS ON FILE						
JOHN LEUNG		ADDRESS ON FILE						
JOHN LOVE		ADDRESS ON FILE						
JOHN LUND		ADDRESS ON FILE						
JOHN MARK KANADAY		ADDRESS ON FILE						
JOHN MARSHALL HIGH SCHOOL		1300 WHEELING AVE			GLEN DALE	WV	26038	
JOHN MAYFIELD		ADDRESS ON FILE						
JOHN MONTALBANO PLUMBING & HEATING LLC		114 COLBY ST			METAIRIE	LA	70001	
JOHN OLINDE		ADDRESS ON FILE						
JOHN P TIMMERMAN CO		4563 ELIDA ROAD			ELIDA	OH	45807	
JOHN R SCHUMANN		ADDRESS ON FILE						
JOHN R. MCCLANAHAN D.O		ADDRESS ON FILE						
JOHN RITZENTHALER CO		PO BOX 821639			PHILADELPHIA	PA	19182-1639	
JOHN STARK		ADDRESS ON FILE						
JOHN STURGEON		ADDRESS ON FILE						
JOHN W FINCH		MTB Bank	90 Broad Street	6th Floor	NEW YORK	NY	10004-2290	
JOHN WM MACYS CHEESE STICKS		80 KIPP AVE			ELMWOOD PARK	NJ	07407	
JOHN WM. MACYS CHEESESTICKS		80 KIP AVENUE			ELMWOOD PARK	NJ	07407	
JOHN, BRIANNA L		ADDRESS ON FILE						
John, Shawna A		Address on File						
JOHNATHAN CLINE		ADDRESS ON FILE						
JOHNATHAN E CRAMER		ADDRESS ON FILE						
JOHNATHAN JOSEPH FOUNDATION		PO BOX 79948			HOUSTON	TX	77279	
JOHNDROW, ALEXIS M		ADDRESS ON FILE						
JOHNLOUIS, DEONTRE D		ADDRESS ON FILE						
JOHNLOUIS, TERRYNEKER		ADDRESS ON FILE						
Johnnie Trochta & Assoc	Michael Trochta	J.A. TROCHTA & ASSOCIATES, LLC	3701 Kettering Avenue		Bay City	TX	77414	
JOHNNY CHAPIN PLUMBING		209 WEST LINCOLN CIRCLE			KENNETT	MO	63057	
JOHNNY MARTINEZ PLUMBING		813 E THIRD			WINSLOW	AZ	86047	
JOHNNY R ZAMARRIPA		ADDRESS ON FILE						
JOHNNY ROBERTS		ADDRESS ON FILE						
JOHNNYS PLUMBING & HYDRONICS CO		P.O. BOX 787			CANON CITY	CO	81212	
JOHNNYS ROOFING & METAL WORKS INC		8361 W. ANTOINE LOOP			SHREVEPORT	LA	71129	
JOHNNYS SIGNATURE, INC		50 WEST 34TH ST #9A10			NEW YORK	NY	10001	
JOHNS LOCKSMITH SHOP		611 WASHINGTON ST			HUNTINGDON	PA	16652	
JOHNS, ALYCIA L		ADDRESS ON FILE						
JOHNS, ANNALIESA		ADDRESS ON FILE						
JOHNS, BEAU M		ADDRESS ON FILE						
Johns, Casey		Address on File						
JOHNS, CASEY		ADDRESS ON FILE						
Johns, Donna		Address on File						

Exhibit K
 Creditor Matrix
 Served via First Class Mail

CreditorName	CreditorNoticeName	Address1	Address2	Address3	City	State	Zip	Country
JOHNS, HANNAH J		ADDRESS ON FILE						
JOHNS, JENNIFER L		ADDRESS ON FILE						
JOHNS, JENNIFER L		ADDRESS ON FILE						
JOHNS, KAYTLIN		ADDRESS ON FILE						
JOHNS, MEGAN		Address on File						
JOHNS, MEGAN		ADDRESS ON FILE						
JOHNS, MICHAEL B		ADDRESS ON FILE						
JOHNS, TARYN R		ADDRESS ON FILE						
Johns, Travis		ADDRESS ON FILE						
JOHNS, WHITNEY		ADDRESS ON FILE						
Johnson - Johnson & Associates	Real Estate an Auction Company, Inc.	Hugh Kyle Johnson	P.O. Box 395		Rogersville	TN	37857	
JOHNSON BOILER WORKS INC		53 MARSHALL ST			BENWOOD	WV	26031	
JOHNSON BOILER WORKS INC		FIFTY THREE MARSHALL ST			BENWOOD	WV	26031	
JOHNSON CENTRAL HIGH SCHOOL		257 NORTH MAYO TRAIL			PAINTSVILLE	KY	41240	
JOHNSON CITY PRESS		PO BOX 1717			JOHNSON CI	TN	37605	
JOHNSON CONTROLS		P.O.BOX 905240			CHARLOTTE	NC	28290-5240	
Johnson Controls Fire Protection	Attn Legal Department	10405 Crosspoint Blvd			Indianapolis	IN	46256	
JOHNSON CONTROLS SECURITY SOLUTIONS LLC		P.O. BOX 371967			PITTSBURGH	PA	15250-7967	
JOHNSON CONTROLS SECURITY SOLUTIONS LLC		P.O. BOX 371994			PITTSBURG	PA	15250-7994	
Johnson County	BUSINESS LICENSE	PO BOX 868			Paintsville	KY	41240	
Johnson County	Johnson County	c/o Perdue Brandon Fielder et al	500 East Border Street, Suite 640		Arlington	TX	76010	
JOHNSON COUNTY CHILDRENS ADVOCACY CENTER		910 N GRANBURY ST			CLEBURNE	TX	76033	
JOHNSON COUNTY COLLECTOR	Attn Legal Department	1310 S Maguire St, Ste A			Warrensburg	MO	64093	
JOHNSON COUNTY FISCAL COURT		NET PROFIT LICENSE FEE	PO BOX 868		PAINTSVILLE	KY	41240	
JOHNSON COUNTY FISCAL COURT		P.O.BOX 868			PAINTSVILLE	KY	41240	
JOHNSON COUNTY GRAPHIC, INC		P.O.BOX 289			CLARKSVILLE	AR	72830	
JOHNSON COUNTY HUMANE SOCIETY		PO BOX 1991			CLEBURNE	TX	76033	
JOHNSON COUNTY MISSOURI FIRE ASSOCIATION		122 W YOUNG AVE			WARRENSBURG	MO	64093	
JOHNSON COUNTY SHERIFF	Attn Legal Department	1310 S Maguire St, Ste A			Warrensburg	MO	64093	
Johnson County Tax Collector	Attn Legal Department	1310 S Maguire St, Ste A			Warrensburg	MO	60939	
JOHNSON COUNTY TAX COLLECTOR	Attn Legal Department	1310 S Maguire St, Ste A			Warrensburg	MO	64093	
JOHNSON COUNTY TAX COLLECTOR		PO BOX 75			CLEBURNE	TX	76033	
JOHNSON COUNTY TAX COLLECTOR - MO		300 N HOLDEN, STE 201			WARRENSBURG	MO	64093	
JOHNSON COUNTY TREASURER-AR	Attn Legal Department	1310 S Maguire St, Ste A			Warrensburg	MO	64093	
JOHNSON COUNTY-MO RUTHANE SMALL-COUNTY COLLECTOR		300 N HOLDEN #201			WARRENSBURG	MO	64093	
JOHNSON COUNTY-MO RUTHANE SMALL-COUNTY COLLECTOR		PO BOX 794			CLARKSVILLE	AR	72830	
JOHNSON FIELDS, SHELISA M		ADDRESS ON FILE						
JOHNSON NEWSPAPER CORPORATION		260 WASHINGTON ST			WATERTOWN	NY	13601	
JOHNSON, ABBIEGAIL M		ADDRESS ON FILE						
JOHNSON, AISHA S		ADDRESS ON FILE						
Johnson, Alana M		Address on File						
JOHNSON, ALANAH		ADDRESS ON FILE						
JOHNSON, ALEISHA N		ADDRESS ON FILE						
JOHNSON, ALEXA		ADDRESS ON FILE						

Exhibit K
 Creditor Matrix
 Served via First Class Mail

CreditorName	CreditorNoticeName	Address1	Address2	Address3	City	State	Zip	Country
JOHNSON, ALEXANDRIA R		ADDRESS ON FILE						
JOHNSON, ALEXIS		ADDRESS ON FILE						
JOHNSON, ALEXIS L		ADDRESS ON FILE						
JOHNSON, ALEXISS L		ADDRESS ON FILE						
JOHNSON, ALEYAH		ADDRESS ON FILE						
Johnson, Alice		Address on File						
JOHNSON, ALICE J		ADDRESS ON FILE						
JOHNSON, ALISHA		ADDRESS ON FILE						
JOHNSON, ALIVIA		ADDRESS ON FILE						
JOHNSON, ALLISON		ADDRESS ON FILE						
JOHNSON, ALLISON R		ADDRESS ON FILE						
JOHNSON, ALYSHE		ADDRESS ON FILE						
JOHNSON, ALYSSA F		ADDRESS ON FILE						
JOHNSON, ALYSSA M		ADDRESS ON FILE						
JOHNSON, AMANDA		ADDRESS ON FILE						
Johnson, Amanda R		Address on File						
JOHNSON, AMBROSIA P		ADDRESS ON FILE						
JOHNSON, AMY		ADDRESS ON FILE						
Johnson, Amy M		Address on File						
JOHNSON, ANDREW		ADDRESS ON FILE						
JOHNSON, ANGELA L		ADDRESS ON FILE						
Johnson, Angela R		Address on File						
Johnson, Angie		ADDRESS ON FILE						
JOHNSON, ANKI T		ADDRESS ON FILE						
JOHNSON, ANNETTA		ADDRESS ON FILE						
JOHNSON, ANTIONETTE		ADDRESS ON FILE						
JOHNSON, ARDINE D		ADDRESS ON FILE						
JOHNSON, ARLETTE		ADDRESS ON FILE						
JOHNSON, ASHLAND C		ADDRESS ON FILE						
Johnson, Ashley		Address on File						
JOHNSON, ASHLEY		ADDRESS ON FILE						
JOHNSON, ASHLEY		ADDRESS ON FILE						
JOHNSON, ASHLEY		ADDRESS ON FILE						
JOHNSON, ASHLEY N		ADDRESS ON FILE						
JOHNSON, ASHLEY N		ADDRESS ON FILE						
JOHNSON, ASHLEY R		ADDRESS ON FILE						
JOHNSON, ASHLEY R		ADDRESS ON FILE						
Johnson, Ashli D		Address on File						
JOHNSON, ASHLYN		ADDRESS ON FILE						
JOHNSON, ASIA		ADDRESS ON FILE						
JOHNSON, AUSTIN		Address on File						
JOHNSON, AUSTIN		ADDRESS ON FILE						
JOHNSON, AUTUMN M		ADDRESS ON FILE						
JOHNSON, BAILEIGH		ADDRESS ON FILE						
JOHNSON, BAILEY		ADDRESS ON FILE						
JOHNSON, BAILEY		ADDRESS ON FILE						
Johnson, Bailey J (Bailey)		Address on File						
JOHNSON, BAYLEE		ADDRESS ON FILE						
JOHNSON, BLAKE A		ADDRESS ON FILE						
JOHNSON, BLONETTA R		ADDRESS ON FILE						
JOHNSON, BOBBIE J		ADDRESS ON FILE						
JOHNSON, BRANDI N		ADDRESS ON FILE						
JOHNSON, BRANDON		ADDRESS ON FILE						
JOHNSON, BRANDON C		ADDRESS ON FILE						

Exhibit K
 Creditor Matrix
 Served via First Class Mail

CreditorName	CreditorNoticeName	Address1	Address2	Address3	City	State	Zip	Country
JOHNSON, BRANDON D		ADDRESS ON FILE						
JOHNSON, BRANDON T		ADDRESS ON FILE						
JOHNSON, BRANDY L		ADDRESS ON FILE						
JOHNSON, BRANDY M		ADDRESS ON FILE						
JOHNSON, BREANNA M		ADDRESS ON FILE						
Johnson, Brenda D		Address on File						
JOHNSON, BRENDA L		ADDRESS ON FILE						
JOHNSON, BRENN A		ADDRESS ON FILE						
JOHNSON, BRENT		ADDRESS ON FILE						
JOHNSON, BREONNA S		ADDRESS ON FILE						
JOHNSON, BRETT		ADDRESS ON FILE						
JOHNSON, BRIANA S		ADDRESS ON FILE						
JOHNSON, BRIANNA K		ADDRESS ON FILE						
JOHNSON, BRIANNE A		ADDRESS ON FILE						
JOHNSON, BRITTANY L		ADDRESS ON FILE						
JOHNSON, BRITTNEY Y		ADDRESS ON FILE						
JOHNSON, CALEB		ADDRESS ON FILE						
JOHNSON, CANDACE		ADDRESS ON FILE						
JOHNSON, CARLISA J		ADDRESS ON FILE						
Johnson, Carolyn L		Address on File						
JOHNSON, CAROLYN L		ADDRESS ON FILE						
JOHNSON, CARRINGTON		ADDRESS ON FILE						
Johnson, Carrington P		Address on File						
JOHNSON, CATREBA A		ADDRESS ON FILE						
JOHNSON, CECILIA V		ADDRESS ON FILE						
JOHNSON, CELESTE		ADDRESS ON FILE						
Johnson, Centoria		Address on File						
JOHNSON, CHARISSA K		ADDRESS ON FILE						
JOHNSON, CHASSANIE		ADDRESS ON FILE						
JOHNSON, CHELSEA N		ADDRESS ON FILE						
JOHNSON, CHERELLA S		ADDRESS ON FILE						
JOHNSON, CHERRELLE		ADDRESS ON FILE						
JOHNSON, CHERYL		ADDRESS ON FILE						
JOHNSON, CHERYL R		ADDRESS ON FILE						
Johnson, Chloe		Address on File						
JOHNSON, CHRISTA		ADDRESS ON FILE						
Johnson, Christa E		ADDRESS ON FILE						
JOHNSON, CHRISTASHA		Address on File						
JOHNSON, CHRISTASHA		ADDRESS ON FILE						
JOHNSON, CHRISTIAN		ADDRESS ON FILE						
JOHNSON, CHRISTINA M		ADDRESS ON FILE						
JOHNSON, CHRISTINA R		ADDRESS ON FILE						
JOHNSON, CHRISTOPHER S		ADDRESS ON FILE						
Johnson, Cody		Address on File						
JOHNSON, CODY J		ADDRESS ON FILE						
Johnson, Connie M		Address on File						
JOHNSON, CONSTANCE D		ADDRESS ON FILE						
JOHNSON, COURTNEY R		ADDRESS ON FILE						
JOHNSON, CRISTY L		ADDRESS ON FILE						
JOHNSON, CRYSTAL		ADDRESS ON FILE						
JOHNSON, CRYSTAL L		ADDRESS ON FILE						
JOHNSON, CYNTHIA		ADDRESS ON FILE						
JOHNSON, DAIN		ADDRESS ON FILE						
JOHNSON, DAKOTA C		ADDRESS ON FILE						

Exhibit K
 Creditor Matrix
 Served via First Class Mail

CreditorName	CreditorNoticeName	Address1	Address2	Address3	City	State	Zip	Country
JOHNSON, DAKOTA C		ADDRESS ON FILE						
JOHNSON, DAMERIAN L		ADDRESS ON FILE						
JOHNSON, DAMESCEION		ADDRESS ON FILE						
JOHNSON, DANA A		ADDRESS ON FILE						
JOHNSON, DANA M		ADDRESS ON FILE						
JOHNSON, DANA M		ADDRESS ON FILE						
JOHNSON, DANA M		ADDRESS ON FILE						
JOHNSON, DANA N		ADDRESS ON FILE						
JOHNSON, DANAJAH		ADDRESS ON FILE						
JOHNSON, DARCEY M		ADDRESS ON FILE						
Johnson, Darleen J		Address on File						
JOHNSON, DARNELL L		ADDRESS ON FILE						
JOHNSON, DARREN E		ADDRESS ON FILE						
Johnson, David		ADDRESS ON FILE						
JOHNSON, DAVID		ADDRESS ON FILE						
JOHNSON, DAVID J		ADDRESS ON FILE						
JOHNSON, DAWN M		ADDRESS ON FILE						
Johnson, Debbie D		ADDRESS ON FILE						
Johnson, Debora A		ADDRESS ON FILE						
Johnson, Deborah J		Address on File						
Johnson, Deborah J		Address on File						
JOHNSON, DEIDRA L		ADDRESS ON FILE						
JOHNSON, DELLA M		ADDRESS ON FILE						
Johnson, Delvina J		Address on File						
JOHNSON, DENISE A		ADDRESS ON FILE						
JOHNSON, DENISE N		ADDRESS ON FILE						
Johnson, Dennis S		Address on File						
Johnson, Dennis S		Address on File						
JOHNSON, DEQUAVION T		ADDRESS ON FILE						
Johnson, Deshawn D		Address on File						
JOHNSON, DESTIN L		ADDRESS ON FILE						
JOHNSON, DESTINI L		ADDRESS ON FILE						
JOHNSON, DEXTER H		ADDRESS ON FILE						
JOHNSON, DIANA E		ADDRESS ON FILE						
JOHNSON, DIANE H		ADDRESS ON FILE						
JOHNSON, DIJONNISA		ADDRESS ON FILE						
JOHNSON, DJUANTRE		ADDRESS ON FILE						
Johnson, Dominique		Address on File						
JOHNSON, DONNICA		ADDRESS ON FILE						
JOHNSON, DREVIION		ADDRESS ON FILE						
Johnson, DyZhana		Address on File						
Johnson, DyZhana		Address on File						
Johnson, Edna L		Address on File						
Johnson, Edwin A		Address on File						
Johnson, Edwin A		Address on File						
JOHNSON, ELIZABETH		ADDRESS ON FILE						
JOHNSON, ELIZABETH		ADDRESS ON FILE						
JOHNSON, ELLA D		ADDRESS ON FILE						
Johnson, Elsie M		Address on File						
JOHNSON, EMILY N		ADDRESS ON FILE						
JOHNSON, EMMA L		ADDRESS ON FILE						
JOHNSON, ERIKA		ADDRESS ON FILE						
JOHNSON, EVORA		ADDRESS ON FILE						
JOHNSON, FARLEY A		ADDRESS ON FILE						

Exhibit K
 Creditor Matrix
 Served via First Class Mail

CreditorName	CreditorNoticeName	Address1	Address2	Address3	City	State	Zip	Country
JOHNSON, GILDA T		ADDRESS ON FILE						
JOHNSON, GILDA T		ADDRESS ON FILE						
JOHNSON, GLORY D		ADDRESS ON FILE						
JOHNSON, HANNA		ADDRESS ON FILE						
JOHNSON, HANNA K		ADDRESS ON FILE						
JOHNSON, HANNA L		ADDRESS ON FILE						
Johnson, Hannah K		Address on File						
JOHNSON, HANNAH M		ADDRESS ON FILE						
Johnson, Hannah N		Address on File						
Johnson, Hannah N		Address on File						
JOHNSON, HEATHER L		ADDRESS ON FILE						
JOHNSON, HEATHER M		ADDRESS ON FILE						
JOHNSON, HEATHER M		ADDRESS ON FILE						
JOHNSON, HEAVEN T		ADDRESS ON FILE						
JOHNSON, HENRY D		ADDRESS ON FILE						
JOHNSON, HOLLIE L		ADDRESS ON FILE						
JOHNSON, HOLLY B		ADDRESS ON FILE						
JOHNSON, HOLLY J		ADDRESS ON FILE						
Johnson, Hunter D		ADDRESS ON FILE						
JOHNSON, INDIA O		Address on File						
JOHNSON, IVY		ADDRESS ON FILE						
JOHNSON, JACAVIA A		ADDRESS ON FILE						
JOHNSON, JACLYN		ADDRESS ON FILE						
JOHNSON, JACOB D		ADDRESS ON FILE						
Johnson, Jacquelyn		Address on File						
Johnson, Jada R		Address on File						
Johnson, Jadein O		ADDRESS ON FILE						
JOHNSON, JADIN C		ADDRESS ON FILE						
JOHNSON, JAELYNN		ADDRESS ON FILE						
JOHNSON, JAETON S		ADDRESS ON FILE						
Johnson, Jake E		Address on File						
Johnson, Jakeisha M		ADDRESS ON FILE						
JOHNSON, JAKERIA K		ADDRESS ON FILE						
JOHNSON, JALEXIA A		ADDRESS ON FILE						
JOHNSON, JALISA		Address on File						
JOHNSON, JALIYAH G		ADDRESS ON FILE						
JOHNSON, JAMES M		ADDRESS ON FILE						
JOHNSON, JAMIEL D		ADDRESS ON FILE						
JOHNSON, JAMISHA S		ADDRESS ON FILE						
Johnson, Jamon D		Address on File						
JOHNSON, JANET L		ADDRESS ON FILE						
JOHNSON, JANICE		ADDRESS ON FILE						
JOHNSON, JANICE G		ADDRESS ON FILE						
JOHNSON, JARETH O		ADDRESS ON FILE						
Johnson, Jaron D (Jaron)		Address on File						
JOHNSON, JASLINE K		ADDRESS ON FILE						
JOHNSON, JASMIN D		ADDRESS ON FILE						
JOHNSON, JASMINE		ADDRESS ON FILE						
JOHNSON, JASMINE		ADDRESS ON FILE						
Johnson, Jason		Address on File						
JOHNSON, JAYLIN L		ADDRESS ON FILE						
Johnson, Jazmine L		Address on File						
Johnson, Jeaneen W		Address on File						
JOHNSON, JENAE		ADDRESS ON FILE						

Exhibit K
 Creditor Matrix
 Served via First Class Mail

CreditorName	CreditorNoticeName	Address1	Address2	Address3	City	State	Zip	Country
JOHNSON, JENNIFER		ADDRESS ON FILE						
JOHNSON, JENNIFER J		ADDRESS ON FILE						
Johnson, Jennifer K		Address on File						
JOHNSON, JENNIFER S		ADDRESS ON FILE						
JOHNSON, JEREMY		ADDRESS ON FILE						
JOHNSON, JEROD R		ADDRESS ON FILE						
JOHNSON, JESSICA A		ADDRESS ON FILE						
Johnson, Jessica B		Address on File						
JOHNSON, JESSICA B		ADDRESS ON FILE						
Johnson, Jessica F		Address on File						
JOHNSON, JESSICA M		ADDRESS ON FILE						
Johnson, Jessie C		Address on File						
JOHNSON, JOHN F		Address on File						
JOHNSON, JONATHAN		ADDRESS ON FILE						
JOHNSON, JORDAN		ADDRESS ON FILE						
JOHNSON, JOY O		ADDRESS ON FILE						
JOHNSON, JULIA A		ADDRESS ON FILE						
Johnson, Julie		Address on File						
JOHNSON, JULIE		ADDRESS ON FILE						
JOHNSON, JUSTICE C		ADDRESS ON FILE						
JOHNSON, KAHALEEL		ADDRESS ON FILE						
JOHNSON, KAILEY		ADDRESS ON FILE						
JOHNSON, KAILYNN		ADDRESS ON FILE						
Johnson, Kaitlyn J		Address on File						
JOHNSON, KAMOSKI S		ADDRESS ON FILE						
JOHNSON, KAREN D		ADDRESS ON FILE						
Johnson, Karin J		Address on File						
JOHNSON, KATHRYN A		ADDRESS ON FILE						
JOHNSON, KATIE B		ADDRESS ON FILE						
JOHNSON, KATRINA		ADDRESS ON FILE						
JOHNSON, KAYCEE R		ADDRESS ON FILE						
JOHNSON, KAYLA		ADDRESS ON FILE						
JOHNSON, KAYLA		ADDRESS ON FILE						
Johnson, Kelli		ADDRESS ON FILE						
JOHNSON, KELLI J		ADDRESS ON FILE						
JOHNSON, KELSEY		ADDRESS ON FILE						
JOHNSON, KELSEY		ADDRESS ON FILE						
JOHNSON, KELSEY		ADDRESS ON FILE						
JOHNSON, KELSEY D		ADDRESS ON FILE						
JOHNSON, KENDRA		ADDRESS ON FILE						
JOHNSON, KENNEDI		ADDRESS ON FILE						
JOHNSON, KENNEDY J		ADDRESS ON FILE						
JOHNSON, KENYA M		ADDRESS ON FILE						
JOHNSON, KEVIN		ADDRESS ON FILE						
Johnson, Keyondra L		Address on File						
JOHNSON, KEYSHA L		ADDRESS ON FILE						
JOHNSON, KHRISTINA		ADDRESS ON FILE						
JOHNSON, KIARA		ADDRESS ON FILE						
JOHNSON, KIMBERLEY D		ADDRESS ON FILE						
JOHNSON, KIMBERLEY I		ADDRESS ON FILE						
Johnson, Kimberly		Address on File						
Johnson, Kimberly A		Address on File						
JOHNSON, KIMBERLY B		ADDRESS ON FILE						
Johnson, Kimberly D		ADDRESS ON FILE						

Exhibit K
 Creditor Matrix
 Served via First Class Mail

CreditorName	CreditorNoticeName	Address1	Address2	Address3	City	State	Zip	Country
JOHNSON, KIMBERLY Y		ADDRESS ON FILE						
JOHNSON, KRYSTIN		ADDRESS ON FILE						
JOHNSON, KRYSTIN D		ADDRESS ON FILE						
JOHNSON, LADAZZ		ADDRESS ON FILE						
JOHNSON, LAKEDRA R		ADDRESS ON FILE						
JOHNSON, LAKEISHA S		ADDRESS ON FILE						
JOHNSON, LANA P		ADDRESS ON FILE						
Johnson, Larona P		ADDRESS ON FILE						
JOHNSON, LASONIA R		ADDRESS ON FILE						
Johnson, Laura A		ADDRESS ON FILE						
JOHNSON, LAURA J		ADDRESS ON FILE						
JOHNSON, LAUREN A		ADDRESS ON FILE						
Johnson, Le Ann D		ADDRESS ON FILE						
JOHNSON, LEA A		ADDRESS ON FILE						
JOHNSON, LEANNA M		ADDRESS ON FILE						
JOHNSON, LEROY		ADDRESS ON FILE						
JOHNSON, LESHAWNA L		ADDRESS ON FILE						
JOHNSON, LINDA K		ADDRESS ON FILE						
Johnson, Linda S		Address on File						
Johnson, Lori L		Address on File						
JOHNSON, LORI L		ADDRESS ON FILE						
JOHNSON, LOUIS		ADDRESS ON FILE						
JOHNSON, LUCERO		ADDRESS ON FILE						
Johnson, Lyndsey D		Address on File						
JOHNSON, LYNNZEE		ADDRESS ON FILE						
JOHNSON, LYRIC L		ADDRESS ON FILE						
JOHNSON, MADISON R		ADDRESS ON FILE						
Johnson, Mallory C		Address on File						
JOHNSON, MANDI J		ADDRESS ON FILE						
JOHNSON, MARCEL A		ADDRESS ON FILE						
JOHNSON, MARIAH		ADDRESS ON FILE						
Johnson, Mariah A		Address on File						
Johnson, Marion D		Address on File						
Johnson, Marisha		Address on File						
JOHNSON, MARISSA		ADDRESS ON FILE						
JOHNSON, MARK		ADDRESS ON FILE						
JOHNSON, MARLANA		ADDRESS ON FILE						
JOHNSON, MARTENE		ADDRESS ON FILE						
JOHNSON, MARY C		ADDRESS ON FILE						
Johnson, Mary E		ADDRESS ON FILE						
Johnson, Matt		Address on File						
JOHNSON, MATTHEW P		ADDRESS ON FILE						
JOHNSON, MAXON A		ADDRESS ON FILE						
JOHNSON, MAXQUISHA S		ADDRESS ON FILE						
JOHNSON, MEGAN C		ADDRESS ON FILE						
JOHNSON, MEGAN L		ADDRESS ON FILE						
JOHNSON, MELISSA		ADDRESS ON FILE						
JOHNSON, MELISSA P		ADDRESS ON FILE						
JOHNSON, MELISSA R		ADDRESS ON FILE						
JOHNSON, MELISSA S		ADDRESS ON FILE						
Johnson, Melvin		Address on File						
JOHNSON, MERCEDEZ		ADDRESS ON FILE						
JOHNSON, MICHELLE		ADDRESS ON FILE						
JOHNSON, MICHELLE R		ADDRESS ON FILE						

Exhibit K
 Creditor Matrix
 Served via First Class Mail

CreditorName	CreditorNoticeName	Address1	Address2	Address3	City	State	Zip	Country
JOHNSON, MICKY MAE		ADDRESS ON FILE						
JOHNSON, MIRANDA D		ADDRESS ON FILE						
JOHNSON, MISHAYLA D		ADDRESS ON FILE						
JOHNSON, MIYAH D		ADDRESS ON FILE						
JOHNSON, MOLLY		ADDRESS ON FILE						
JOHNSON, MONIPHER A		ADDRESS ON FILE						
JOHNSON, MONTINIQUE A		ADDRESS ON FILE						
JOHNSON, MONTINIQUE A		ADDRESS ON FILE						
JOHNSON, NAHSEEKAH N		ADDRESS ON FILE						
JOHNSON, NANCY		ADDRESS ON FILE						
Johnson, Nashonne D		Address on File						
JOHNSON, NATALEE		ADDRESS ON FILE						
JOHNSON, NATASHA		ADDRESS ON FILE						
JOHNSON, NATASHA		ADDRESS ON FILE						
JOHNSON, NATHAN W		Address on File						
Johnson, Nathaniel E		ADDRESS ON FILE						
JOHNSON, NATHANYALL		ADDRESS ON FILE						
JOHNSON, NIKKI		ADDRESS ON FILE						
JOHNSON, NYCOLAS		ADDRESS ON FILE						
JOHNSON, PAIGE		ADDRESS ON FILE						
JOHNSON, PAISHENCE R		ADDRESS ON FILE						
JOHNSON, PAMELA M		ADDRESS ON FILE						
JOHNSON, PATRICE R		ADDRESS ON FILE						
JOHNSON, PATTI JO J		ADDRESS ON FILE						
JOHNSON, PAYTON M		ADDRESS ON FILE						
JOHNSON, PEGGY		ADDRESS ON FILE						
Johnson, Peggy A		Address on File						
JOHNSON, PHYLLIS J		ADDRESS ON FILE						
JOHNSON, PORSCHA		ADDRESS ON FILE						
JOHNSON, PRINCESS		ADDRESS ON FILE						
JOHNSON, PRISCILLA A		ADDRESS ON FILE						
JOHNSON, PRISCILLA A		ADDRESS ON FILE						
JOHNSON, QUIRENI		ADDRESS ON FILE						
JOHNSON, RANDY M		ADDRESS ON FILE						
JOHNSON, RASHONDA		ADDRESS ON FILE						
JOHNSON, REAGAN L		ADDRESS ON FILE						
JOHNSON, REAH T		ADDRESS ON FILE						
JOHNSON, REBECCA		ADDRESS ON FILE						
JOHNSON, REBECCA		ADDRESS ON FILE						
Johnson, Remesha		Address on File						
Johnson, Remesha		ADDRESS ON FILE						
JOHNSON, RHONDA A		ADDRESS ON FILE						
JOHNSON, RIANA		ADDRESS ON FILE						
JOHNSON, RILEY R		ADDRESS ON FILE						
JOHNSON, RITA D		ADDRESS ON FILE						
JOHNSON, ROBERT A		ADDRESS ON FILE						
JOHNSON, ROBERTA E		Address on File						
JOHNSON, ROBYN		ADDRESS ON FILE						
JOHNSON, RONNISHA M		ADDRESS ON FILE						
JOHNSON, ROSHAUNTE C		ADDRESS ON FILE						
JOHNSON, ROVEL		ADDRESS ON FILE						
JOHNSON, RUBY		ADDRESS ON FILE						
Johnson, Ruth W		Address on File						
Johnson, Sabrina E		Address on File						

Exhibit K
 Creditor Matrix
 Served via First Class Mail

CreditorName	CreditorNoticeName	Address1	Address2	Address3	City	State	Zip	Country
JOHNSON, SAMANTHA A		ADDRESS ON FILE						
JOHNSON, SAMANTHA J		ADDRESS ON FILE						
JOHNSON, SAMARA S		ADDRESS ON FILE						
JOHNSON, SAMARIA J		ADDRESS ON FILE						
JOHNSON, SAMMI J		ADDRESS ON FILE						
JOHNSON, SANDRA		ADDRESS ON FILE						
Johnson, Sandra D		Address on File						
Johnson, Sandra D		Address on File						
Johnson, Sandra F		Address on File						
JOHNSON, SARAH		ADDRESS ON FILE						
JOHNSON, SARAH A		ADDRESS ON FILE						
Johnson, Sarah C		ADDRESS ON FILE						
JOHNSON, SARAH C		ADDRESS ON FILE						
Johnson, Sarah M (Sarah)		Address on File						
Johnson, Sarah M (Sarah)		ADDRESS ON FILE						
JOHNSON, SAVANNAH L		ADDRESS ON FILE						
JOHNSON, SAVANNAH L		ADDRESS ON FILE						
JOHNSON, SHAKIRA		ADDRESS ON FILE						
JOHNSON, SHANA M		ADDRESS ON FILE						
Johnson, Shaniqwa		Address on File						
JOHNSON, SHANIQWA		ADDRESS ON FILE						
JOHNSON, SHANNON V		ADDRESS ON FILE						
JOHNSON, SHAUNITA		ADDRESS ON FILE						
JOHNSON, SHAUNITA		ADDRESS ON FILE						
JOHNSON, SHAUNTEL A		ADDRESS ON FILE						
JOHNSON, SHELBY L		ADDRESS ON FILE						
JOHNSON, SHELER A		ADDRESS ON FILE						
Johnson, Sheler A		ADDRESS ON FILE						
JOHNSON, SHEMEIKA		ADDRESS ON FILE						
JOHNSON, SHERELYN D		ADDRESS ON FILE						
JOHNSON, SHERI		ADDRESS ON FILE						
Johnson, ShNea		Address on File						
Johnson, Shonda K		Address on File						
JOHNSON, SHYLAH M		ADDRESS ON FILE						
JOHNSON, SIERRA		ADDRESS ON FILE						
JOHNSON, SIERRA L		ADDRESS ON FILE						
Johnson, Sonja L		Address on File						
JOHNSON, STAR		ADDRESS ON FILE						
JOHNSON, STAR D		ADDRESS ON FILE						
JOHNSON, SUSAN M		ADDRESS ON FILE						
JOHNSON, SYDNEE R		ADDRESS ON FILE						
Johnson, Sylvana		Address on File						
Johnson, Taiana R		Address on File						
JOHNSON, TAIANA R		ADDRESS ON FILE						
JOHNSON, TAIANA R		ADDRESS ON FILE						
JOHNSON, TAMI		ADDRESS ON FILE						
JOHNSON, TAMIKA		ADDRESS ON FILE						
JOHNSON, TAMMY L		ADDRESS ON FILE						
Johnson, Tammy S		Address on File						
JOHNSON, TAMMY S		ADDRESS ON FILE						
JOHNSON, TAMRA J		ADDRESS ON FILE						
Johnson, Tasha L		Address on File						
JOHNSON, TATUM A		ADDRESS ON FILE						
JOHNSON, TATYANNA M		ADDRESS ON FILE						

Exhibit K
 Creditor Matrix
 Served via First Class Mail

CreditorName	CreditorNoticeName	Address1	Address2	Address3	City	State	Zip	Country
JOHNSON, TAYLOR A		ADDRESS ON FILE						
JOHNSON, TERELLE L		ADDRESS ON FILE						
JOHNSON, TERESA J		ADDRESS ON FILE						
JOHNSON, TERI A		ADDRESS ON FILE						
JOHNSON, TESS R		ADDRESS ON FILE						
JOHNSON, THEOPLIS		ADDRESS ON FILE						
Johnson, Thomas Z		Address on File						
JOHNSON, TIANNA M		ADDRESS ON FILE						
JOHNSON, TOMASA		ADDRESS ON FILE						
JOHNSON, TONY B		ADDRESS ON FILE						
JOHNSON, TORQUINTA T		ADDRESS ON FILE						
JOHNSON, TRACEY M		ADDRESS ON FILE						
JOHNSON, TRACIE A		ADDRESS ON FILE						
JOHNSON, TRACY		ADDRESS ON FILE						
JOHNSON, TRACY L		ADDRESS ON FILE						
JOHNSON, TRACY L		ADDRESS ON FILE						
Johnson, Tremayne A		Address on File						
Johnson, Tremayne A		Address on File						
JOHNSON, TRENT		ADDRESS ON FILE						
JOHNSON, TRINISHA R		ADDRESS ON FILE						
JOHNSON, TRISHA		ADDRESS ON FILE						
JOHNSON, TYISHA L		ADDRESS ON FILE						
Johnson, Tyra D		Address on File						
JOHNSON, TYRAH		ADDRESS ON FILE						
JOHNSON, TYRON W		ADDRESS ON FILE						
JOHNSON, VADALL		ADDRESS ON FILE						
JOHNSON, VANESSA R		ADDRESS ON FILE						
Johnson, Verlene		Address on File						
Johnson, Vickie		Address on File						
Johnson, Vickie L		Address on File						
JOHNSON, VICKIE M		Address on File						
JOHNSON, VICTOR		ADDRESS ON FILE						
JOHNSON, VICTORIA		ADDRESS ON FILE						
JOHNSON, VICTORIA		ADDRESS ON FILE						
Johnson, Wendy		Address on File						
JOHNSON, WHITNEY A		ADDRESS ON FILE						
JOHNSON, WILAIORN		ADDRESS ON FILE						
JOHNSON, WILLIAM C		ADDRESS ON FILE						
JOHNSON, WILLIAM C		ADDRESS ON FILE						
Johnson, William C (William)		Address on File						
JOHNSON, WQDAMERIAN L		ADDRESS ON FILE						
JOHNSON, YVETTE		ADDRESS ON FILE						
JOHNSON, ZYILAND N		ADDRESS ON FILE						
JOHNSON-HERITAGE PLUMBING CO		P.O.BOX 3326			CEDAR HILL	TX	75106-3326	
JOHNSON-REED, DOMINIQUE J		ADDRESS ON FILE						
JOHNSRUD, AMANDA C		ADDRESS ON FILE						
JOHNSTON, ALISON		Address on File						
Johnston, Allison L		Address on File						
JOHNSTON, BONNIE A		ADDRESS ON FILE						
JOHNSTON, BRENT M		ADDRESS ON FILE						
JOHNSTON, CHERYL		ADDRESS ON FILE						
Johnston, Christine N		Address on File						
JOHNSTON, COREY A		ADDRESS ON FILE						
Johnston, Dana M		Address on File						

Exhibit K
 Creditor Matrix
 Served via First Class Mail

CreditorName	CreditorNoticeName	Address1	Address2	Address3	City	State	Zip	Country
JOHNSTON, DANIEL E		ADDRESS ON FILE						
Johnston, Danna		ADDRESS ON FILE						
JOHNSTON, ELIZABETH P		ADDRESS ON FILE						
Johnston, Gregory A		Address on File						
JOHNSTON, JESSE N		ADDRESS ON FILE						
JOHNSTON, KAYLEE		ADDRESS ON FILE						
JOHNSTON, KEITH D		ADDRESS ON FILE						
JOHNSTON, KIMBERLY N		ADDRESS ON FILE						
JOHNSTON, KYLIE R		ADDRESS ON FILE						
JOHNSTON, MACKENZIE		ADDRESS ON FILE						
Johnston, Margaret L		Address on File						
JOHNSTON, MIKAYLA C		ADDRESS ON FILE						
JOHNSTON, NATHAN		ADDRESS ON FILE						
Johnston, Sandra A		Address on File						
JOHNSTON, STEPHEN J		ADDRESS ON FILE						
Johnstown Comrie Associates, LLC	c/o G&A Group	215 W. Church Street, Ste. 107			King of Prussia	PA	19406	
JOINER, ADARA Z		ADDRESS ON FILE						
JOINER, ANTONIA D		ADDRESS ON FILE						
JOINER, KATELIN J		ADDRESS ON FILE						
JOINER, LAURA		ADDRESS ON FILE						
JOINER, MELODY		ADDRESS ON FILE						
Joines, Tameca		Address on File						
JOINTER, HELENA S		ADDRESS ON FILE						
JOJO COUTURE LLC		JOJO MODERN PETS	616 E STREET	SUITE 721	WASHINGTON	DC	20004	
JOKER BRAND CLOTHING, LLC		GENERAL BUSINESS CREDIT	PO BOX 92024		LOS ANGELES	CA	90009	
JOKUMSEN, HOLLIANNE		ADDRESS ON FILE						
JOLES, CRYSTAL		ADDRESS ON FILE						
JOLEY, GABRIELLE K		ADDRESS ON FILE						
JOLIE INTIMATES		183 MADISON AVE	SUITE 1001		NEW YORK	NY	10016	
JOLIVET JR, JEFFREY		ADDRESS ON FILE						
JOLIVETTE, BREANNA D		ADDRESS ON FILE						
Jolivet, Brittany		Address on File						
JOLLEY, BRENDA L		ADDRESS ON FILE						
JOLLEY, ELIZABETH A		ADDRESS ON FILE						
JOLLOFF, HARRIET A		ADDRESS ON FILE						
JOLLY, CARRIE D		ADDRESS ON FILE						
JOLLY, GLORIA W		ADDRESS ON FILE						
JOLLY, JEQUALA		ADDRESS ON FILE						
JOLLY, MADISON		ADDRESS ON FILE						
JOLLY, SHERRILL L		ADDRESS ON FILE						
JON CHRISTY INC		P O BOX 1173			MIAMI BEACH	FL	33119	
JON COOLEY		ADDRESS ON FILE						
JON DAVLER INC		13324 EAST VALLEY BLVD			CITY OF INDUSTRY	CA	91746	
JON LAUREN APPAREL INC		234 BOUNDARY RD. BLDG 3			MARLBORO	NJ	07746	
Jon Michael Thomas, President		2350 Great Southwest Parkway			Fort Worth	TX	76106	
JON WATKINS MD PA		ADDRESS ON FILE						
Jonas, Alexandra		Address on File						
Jonas, Christy		Address on File						
JONATHAN BENNETT INC		165 MARINE STREET			FARMINGDALE	NY	11735	
JONATHAN BYLES		ADDRESS ON FILE						
JONATHAN D POLK MD		ADDRESS ON FILE						
JONATHAN DAVID ROBERTS		ADDRESS ON FILE						
JONATHAN MARTIN KIDS		FIRST CAPITAL	P.O. BOX 643382		CINCINNATI	OH	45264-3382	
JONATHAN SILL		ADDRESS ON FILE						

Exhibit K
 Creditor Matrix
 Served via First Class Mail

CreditorName	CreditorNoticeName	Address1	Address2	Address3	City	State	Zip	Country
JONATHAN STRABO		ADDRESS ON FILE						
JONBIL		14126 CHURCH ST.STATION			NEW YORK	NY	10249	
JONES & COWEN PHYSICAL THERAPY		PO BOX 1615			GIDDINGS	TX	78942	
JONES 1960 CROSSROADS, LLC AND DAVID CARMEL, ATTORNEY TRUST ACCOUNT		PO BOX 130564			SPRING	TX	77393	
JONES ALICEA, MARALINA R		ADDRESS ON FILE						
JONES APPAREL (US) LLC		PO BOX 742995			ATLANTA	GA	30384-2995	
JONES APPAREL GROUP USA		PO BOX 277512			ATLANTA	GA	30384	
JONES ELECT CONTRACTOR, INC		1398 GOV.HARRISON PKWY			BRODNAX	VA	23920	
JONES ELECT. CONTRAC		1001 N.MAIN ST.			EMPORIA	VA	23847	
JONES ELECTRIC, INC		108 BRIARWOOD CIRCLE			MANSFIELD	LA	71052	
JONES GROUP / KASPER SUITS		JONES APPAREL US LLC	PO BOX 742995		ATLANTA	GA	30384-2995	
JONES JEANSWEAR / BANDOLINO		1441 BRAODWAY	25TH FLOOR		NEW YORK	NY	10018	
JONES JEANSWEAR GROUP INC		1441 BROADWAY 10TH FLOOR			NEW YORK	NY	10018	
JONES JEWELRY GROUP INC		180 Rittenhouse Circle			Bristol	PA	19007	
JONES JORDAN, GRACE F		ADDRESS ON FILE						
JONES JR, JOSHUA D		ADDRESS ON FILE						
Jones Jr, Wesley		Address on File						
JONES LANG LASALLE AMERICAS, INC	ENTERPRISE EAGLE PASS ASSOCIATES LP	PO BOX 732359			DALLAS	TX	75373-2359	
JONES LANG LASALLE AMERICAS, INC		10700 SIKES PLACE #320			CHARLOTTE	NC	28277	
JONES LANG LASALLE AMERICAS, INC		3344 PEACHTREE RD N.E.			ATLANTA	GA	30326	
Jones Lang LaSalle Americas, Inc. and National Retail Properties, LP	Kelley Drye & Warren LLP	Jennifer D. Raviele	333 W Wacker Drive		Chicago	IL	60606	
JONES NEW YORK FOOTWEAR		JONES APPAREL	PO BOX 502615		ST LOUIS	MO	63150-2627	
JONES NEW YORK -HANDBAGS		PRINCE GARDNER	PO BOX 846284		DALLAS	TX	75284-6221	
JONES NEW YORK SPORT		JONES APPAREL US LLC	PO BOX 742995		ATLANTA	GA	30384-2995	
JONES OF N.Y CO-OP		ACB P.O. BOX 13901			COLUMBUS	OH	43213-0901	
Jones Perry, Lisa M		Address on File						
JONES ROLL OFF CONTAINERS INC		927 W NIMISILA RD			AKRON	OH	44319	
JONES SIGN CO INC		1711 SCHEURING RD			DE PERE	WI	54115	
JONES, AALIYAH B		ADDRESS ON FILE						
Jones, Aaron A		Address on File						
JONES, ADREYAUNA L		ADDRESS ON FILE						
JONES, AIMEE		ADDRESS ON FILE						
Jones, Alaiyah K		Address on File						
Jones, Alethia		Address on File						
JONES, ALEXANDER C		ADDRESS ON FILE						
JONES, ALEXIS		ADDRESS ON FILE						
JONES, ALEXIS K		ADDRESS ON FILE						
JONES, ALEXIS M		ADDRESS ON FILE						
JONES, ALLYSON		ADDRESS ON FILE						
JONES, ALORA N		ADDRESS ON FILE						
JONES, ALYXANDRIA O		ADDRESS ON FILE						
JONES, AMANDA C		ADDRESS ON FILE						
JONES, AMANDA K		ADDRESS ON FILE						
JONES, AMBER L		ADDRESS ON FILE						
JONES, AMBER L		ADDRESS ON FILE						
JONES, AMY A		ADDRESS ON FILE						
JONES, ANDREA M		ADDRESS ON FILE						
JONES, ANGEL		ADDRESS ON FILE						
JONES, ANGELA		ADDRESS ON FILE						

Exhibit K
 Creditor Matrix
 Served via First Class Mail

CreditorName	CreditorNoticeName	Address1	Address2	Address3	City	State	Zip	Country
JONES, ANGELA F		ADDRESS ON FILE						
Jones, Angela J		Address on File						
Jones, Anita J		Address on File						
JONES, ANTOINETTE		ADDRESS ON FILE						
JONES, ANTOINETTE B		ADDRESS ON FILE						
JONES, APRIL		ADDRESS ON FILE						
Jones, Ashley		ADDRESS ON FILE						
JONES, ASHLEY		ADDRESS ON FILE						
JONES, ASHLEY F		ADDRESS ON FILE						
JONES, ASHLEY N		ADDRESS ON FILE						
JONES, AUTUMN		ADDRESS ON FILE						
Jones, Autumn L		ADDRESS ON FILE						
Jones, Autumn L		ADDRESS ON FILE						
JONES, AYL A T		ADDRESS ON FILE						
JONES, BAILEY		ADDRESS ON FILE						
JONES, BAILEY A		ADDRESS ON FILE						
Jones, Barbara		ADDRESS ON FILE						
JONES, BARBARA S		ADDRESS ON FILE						
Jones, Bernard		ADDRESS ON FILE						
JONES, BETH		ADDRESS ON FILE						
JONES, BETTY		ADDRESS ON FILE						
JONES, BILLY J		ADDRESS ON FILE						
JONES, BRANDON		ADDRESS ON FILE						
JONES, BRANDON W		ADDRESS ON FILE						
JONES, BRETT C		ADDRESS ON FILE						
JONES, BRIANA K		ADDRESS ON FILE						
Jones, Bridget M		Address on File						
JONES, BRIDGETT F		ADDRESS ON FILE						
JONES, BRITNEY		ADDRESS ON FILE						
JONES, BRITTANA C		ADDRESS ON FILE						
Jones, Brittana C		ADDRESS ON FILE						
Jones, Brittanie		ADDRESS ON FILE						
JONES, BRODRIELLE		ADDRESS ON FILE						
JONES, CANDACE O		ADDRESS ON FILE						
JONES, CAROLINE A		ADDRESS ON FILE						
JONES, CAROLYN S		ADDRESS ON FILE						
JONES, CASEY M		ADDRESS ON FILE						
JONES, CASSANDRA F		ADDRESS ON FILE						
JONES, CATHERINE		ADDRESS ON FILE						
Jones, Chadwick D		ADDRESS ON FILE						
Jones, Chadwick D		ADDRESS ON FILE						
JONES, CHARLETTE S		ADDRESS ON FILE						
JONES, CHEYENNE M		ADDRESS ON FILE						
JONES, CHLOE L		ADDRESS ON FILE						
Jones, Christina (Christina)		Address on File						
Jones, Christina A		Address on File						
JONES, CHRISTINA A		ADDRESS ON FILE						
JONES, CIANTE		ADDRESS ON FILE						
JONES, CLARA		ADDRESS ON FILE						
JONES, CONSUELA		ADDRESS ON FILE						
JONES, COURTNEY P		ADDRESS ON FILE						
JONES, CRAIG A		ADDRESS ON FILE						
Jones, Crystal		Address on File						
JONES, CYNTHIA		Address on File						

Exhibit K
 Creditor Matrix
 Served via First Class Mail

CreditorName	CreditorNoticeName	Address1	Address2	Address3	City	State	Zip	Country
JONES, CYNTHIA		ADDRESS ON FILE						
JONES, CYNTHIA K		ADDRESS ON FILE						
JONES, DALTON C		ADDRESS ON FILE						
JONES, DANA		ADDRESS ON FILE						
JONES, DANA L		ADDRESS ON FILE						
JONES, DANA E A		ADDRESS ON FILE						
JONES, DARREN		ADDRESS ON FILE						
Jones, David S		Address on File						
JONES, DAYLAIN		ADDRESS ON FILE						
JONES, DEAUDRIANA		ADDRESS ON FILE						
JONES, DEBORAH		ADDRESS ON FILE						
JONES, DEBORAH G		ADDRESS ON FILE						
JONES, DEBORAH K		ADDRESS ON FILE						
JONES, DEIOSHA M		ADDRESS ON FILE						
JONES, DELANI		ADDRESS ON FILE						
Jones, Delinda		ADDRESS ON FILE						
JONES, DEONNA K		ADDRESS ON FILE						
JONES, DEONNA K		ADDRESS ON FILE						
JONES, DEONNA K		ADDRESS ON FILE						
Jones, Deshawna		ADDRESS ON FILE						
Jones, Destinee S		Address on File						
Jones, Destinie L		Address on File						
JONES, DESTINY B		ADDRESS ON FILE						
JONES, DESTINY L		ADDRESS ON FILE						
JONES, DESTYNEE R		ADDRESS ON FILE						
JONES, DEVEAUN E		ADDRESS ON FILE						
JONES, DEVIN		ADDRESS ON FILE						
JONES, DIAMONDE		ADDRESS ON FILE						
Jones, Donna		Address on File						
Jones, Durlicia A		Address on File						
JONES, DYLAN M		ADDRESS ON FILE						
Jones, Dyllana C		Address on File						
Jones, Dymond		ADDRESS ON FILE						
JONES, EARLIE T		ADDRESS ON FILE						
JONES, ELAISHA L		ADDRESS ON FILE						
Jones, Elexus D		Address on File						
JONES, ELI		ADDRESS ON FILE						
JONES, ELISA		ADDRESS ON FILE						
Jones, Elizabeth A		Address on File						
JONES, EMILY C		ADDRESS ON FILE						
JONES, EMMA G		ADDRESS ON FILE						
Jones, Emma R		Address on File						
JONES, ERICA		ADDRESS ON FILE						
JONES, ERICA M		ADDRESS ON FILE						
Jones, Evonne		Address on File						
JONES, FAYONDA		ADDRESS ON FILE						
JONES, FRENCHI		ADDRESS ON FILE						
Jones, Gina B		Address on File						
Jones, Gina B		Address on File						
JONES, GLENNDEL A		ADDRESS ON FILE						
JONES, GLORIA J		ADDRESS ON FILE						
Jones, Gordius L		Address on File						
JONES, GRACIE N		ADDRESS ON FILE						
Jones, Graciela R		Address on File						

Exhibit K
 Creditor Matrix
 Served via First Class Mail

CreditorName	CreditorNoticeName	Address1	Address2	Address3	City	State	Zip	Country
Jones, Haley A		Address on File						
Jones, Hannah E		Address on File						
JONES, HEATHERLY B		ADDRESS ON FILE						
JONES, HOLLIE		ADDRESS ON FILE						
JONES, HUNTER K		ADDRESS ON FILE						
JONES, JACOB		ADDRESS ON FILE						
JONES, JACOLYA		ADDRESS ON FILE						
Jones, Jacqueline		Address on File						
JONES, JACQUELINE M		ADDRESS ON FILE						
JONES, JADA T		ADDRESS ON FILE						
Jones, Jahmir B		Address on File						
Jones, Jamie L		Address on File						
Jones, Jamila		Address on File						
JONES, JAMISHA		ADDRESS ON FILE						
JONES, JANET		ADDRESS ON FILE						
JONES, JASMINE N		ADDRESS ON FILE						
JONES, JASMINE V		ADDRESS ON FILE						
Jones, Jason L		Address on File						
JONES, JAVONA L		ADDRESS ON FILE						
JONES, JAY		ADDRESS ON FILE						
Jones, Jayla G		Address on File						
JONES, JAZMINE R		ADDRESS ON FILE						
JONES, JENNIFER A		ADDRESS ON FILE						
JONES, JENNIFER L		ADDRESS ON FILE						
JONES, JERI M		ADDRESS ON FILE						
JONES, JERMARKUS J		ADDRESS ON FILE						
JONES, JESSE K		ADDRESS ON FILE						
JONES, JESSICA L		ADDRESS ON FILE						
JONES, JODI		ADDRESS ON FILE						
Jones, Jody L		Address on File						
JONES, JOHNNIE L		ADDRESS ON FILE						
JONES, JOQUITTA		ADDRESS ON FILE						
JONES, JULIA A		ADDRESS ON FILE						
JONES, JULIA A		ADDRESS ON FILE						
JONES, JUNECIA		ADDRESS ON FILE						
JONES, JUNECIA		ADDRESS ON FILE						
JONES, KASEY		Address on File						
JONES, KASSIDY		ADDRESS ON FILE						
JONES, KATHY M		ADDRESS ON FILE						
Jones, Katie A		ADDRESS ON FILE						
JONES, KATYONNA A		ADDRESS ON FILE						
JONES, KAYLA		ADDRESS ON FILE						
JONES, KAYLA B		ADDRESS ON FILE						
Jones, Kayla M		Address on File						
JONES, KAYLEE N		ADDRESS ON FILE						
JONES, KAYLYN		ADDRESS ON FILE						
JONES, KEAURIE		ADDRESS ON FILE						
JONES, KEMPNER		ADDRESS ON FILE						
JONES, KENNETH L		ADDRESS ON FILE						
JONES, KERSTYN		ADDRESS ON FILE						
JONES, KESHIA L		ADDRESS ON FILE						
Jones, Keuntae		Address on File						
JONES, KIMBERLY A		ADDRESS ON FILE						
JONES, KIMBERLY R		ADDRESS ON FILE						

Exhibit K
 Creditor Matrix
 Served via First Class Mail

CreditorName	CreditorNoticeName	Address1	Address2	Address3	City	State	Zip	Country
JONES, KIRRIONE		ADDRESS ON FILE						
Jones, Kristen A		Address on File						
Jones, Kristin		ADDRESS ON FILE						
JONES, KRYSTAL M		ADDRESS ON FILE						
JONES, LAKESHA A		ADDRESS ON FILE						
JONES, LAMISHIA		ADDRESS ON FILE						
JONES, LAQASHIA		ADDRESS ON FILE						
JONES, LAQUISHIA		ADDRESS ON FILE						
JONES, LASHAUN S		ADDRESS ON FILE						
JONES, LATIQUA J		ADDRESS ON FILE						
JONES, LATRINA K		ADDRESS ON FILE						
JONES, LAUREN		ADDRESS ON FILE						
JONES, LAUREN D		ADDRESS ON FILE						
JONES, LAVEETA		ADDRESS ON FILE						
JONES, LEETHA A		ADDRESS ON FILE						
JONES, LEIGHYANNHA A		ADDRESS ON FILE						
Jones, Lenise D		Address on File						
JONES, LENISE D		ADDRESS ON FILE						
Jones, Linda		Address on File						
JONES, LINDA L		ADDRESS ON FILE						
Jones, Lona		Address on File						
JONES, LORA D		ADDRESS ON FILE						
JONES, LORETTA H		ADDRESS ON FILE						
JONES, LUKETIA R		ADDRESS ON FILE						
Jones, Lyntosha		Address on File						
JONES, LYSSA L		ADDRESS ON FILE						
JONES, MADDISON B		ADDRESS ON FILE						
Jones, Madisyn B		Address on File						
Jones, Maegan L		Address on File						
Jones, Maegan L		Address on File						
JONES, MAKENZI A		ADDRESS ON FILE						
JONES, MAKIYRIA		ADDRESS ON FILE						
JONES, MANDI L		ADDRESS ON FILE						
JONES, MARCUS A		ADDRESS ON FILE						
JONES, MARIA T		Address on File						
JONES, MARIAH		ADDRESS ON FILE						
JONES, MARIAH D		ADDRESS ON FILE						
Jones, Marji J		Address on File						
Jones, Marli		Address on File						
JONES, MARY A		ADDRESS ON FILE						
Jones, Mathew		ADDRESS ON FILE						
JONES, MCKENZIE L		ADDRESS ON FILE						
JONES, MEAGAN		ADDRESS ON FILE						
Jones, Megan		Address on File						
JONES, MELIA S		ADDRESS ON FILE						
JONES, MELINDA		ADDRESS ON FILE						
JONES, MELISSA M		ADDRESS ON FILE						
JONES, MELISSA M		ADDRESS ON FILE						
JONES, MELLISA D		ADDRESS ON FILE						
JONES, MERIT A		ADDRESS ON FILE						
Jones, Michael		ADDRESS ON FILE						
JONES, MICHAEL D		ADDRESS ON FILE						
JONES, MICHELLE L		ADDRESS ON FILE						
JONES, MICHELLE M		ADDRESS ON FILE						

Exhibit K
 Creditor Matrix
 Served via First Class Mail

CreditorName	CreditorNoticeName	Address1	Address2	Address3	City	State	Zip	Country
JONES, MICHELLE R		ADDRESS ON FILE						
JONES, MISTY D		ADDRESS ON FILE						
Jones, Monique		Address on File						
JONES, MYCHAEL L		ADDRESS ON FILE						
JONES, MYEISHA T		ADDRESS ON FILE						
JONES, MYKIA		ADDRESS ON FILE						
JONES, MYNETRIA		ADDRESS ON FILE						
Jones, Nanetta R (Renee)		Address on File						
JONES, NATASHA		ADDRESS ON FILE						
JONES, NATASHA A		ADDRESS ON FILE						
JONES, NATASSA N		ADDRESS ON FILE						
JONES, NICHOLAS		ADDRESS ON FILE						
Jones, Nickolous A		Address on File						
Jones, Nicole		ADDRESS ON FILE						
Jones, Nikole J		Address on File						
JONES, NOLAND J		ADDRESS ON FILE						
JONES, NORMA J		ADDRESS ON FILE						
JONES, NYESHA		ADDRESS ON FILE						
JONES, NYREILE L		Address on File						
JONES, NZINGA		ADDRESS ON FILE						
JONES, OLIVIA N		ADDRESS ON FILE						
Jones, Pamela D		ADDRESS ON FILE						
JONES, PAMELA D		ADDRESS ON FILE						
JONES, PATRICIA		ADDRESS ON FILE						
Jones, Patricia G		Address on File						
JONES, PAUL		ADDRESS ON FILE						
JONES, PAULA		ADDRESS ON FILE						
JONES, PAULA		ADDRESS ON FILE						
JONES, REBECCA R		ADDRESS ON FILE						
Jones, Regina		Address on File						
JONES, ROCHELLE		ADDRESS ON FILE						
JONES, RONAYSHA L		ADDRESS ON FILE						
JONES, ROSS		ADDRESS ON FILE						
JONES, ROSSELIN		ADDRESS ON FILE						
JONES, SABRINA M		ADDRESS ON FILE						
JONES, SALMA B		ADDRESS ON FILE						
JONES, SAMONTE		ADDRESS ON FILE						
JONES, SANTISHA L		ADDRESS ON FILE						
JONES, SARAH M		Address on File						
JONES, SARINA D		ADDRESS ON FILE						
JONES, SAVANNAH R		ADDRESS ON FILE						
JONES, SCOTTY		ADDRESS ON FILE						
JONES, SEANANN		ADDRESS ON FILE						
JONES, SEBRA L		ADDRESS ON FILE						
JONES, SELENA		ADDRESS ON FILE						
JONES, SHAQUEAL J		ADDRESS ON FILE						
JONES, SHARENA		ADDRESS ON FILE						
Jones, Sharon		Address on File						
JONES, SHARON E		ADDRESS ON FILE						
JONES, SHARON E		ADDRESS ON FILE						
JONES, SHATERRICKA D		ADDRESS ON FILE						
JONES, SHAUNTA		ADDRESS ON FILE						
JONES, SHAVONTAE S		ADDRESS ON FILE						
JONES, SHAYLA S		ADDRESS ON FILE						

Exhibit K
 Creditor Matrix
 Served via First Class Mail

CreditorName	CreditorNoticeName	Address1	Address2	Address3	City	State	Zip	Country
JONES, SHERIDAN D		ADDRESS ON FILE						
JONES, SHERRE		ADDRESS ON FILE						
JONES, SHIRLEY M		ADDRESS ON FILE						
JONES, SIERRA		ADDRESS ON FILE						
JONES, SIERRA		ADDRESS ON FILE						
JONES, SPENCER C		ADDRESS ON FILE						
JONES, SPENCER S		ADDRESS ON FILE						
JONES, STACY		ADDRESS ON FILE						
JONES, STEFAN		Address on File						
JONES, STEVE G		ADDRESS ON FILE						
Jones, Steven		ADDRESS ON FILE						
Jones, Sue P		Address on File						
JONES, SUMMER		ADDRESS ON FILE						
JONES, SUZANNE		ADDRESS ON FILE						
JONES, SYDNEY L		ADDRESS ON FILE						
JONES, TAIRYANNA D		ADDRESS ON FILE						
JONES, TALIYA C		ADDRESS ON FILE						
JONES, TAMARA K		ADDRESS ON FILE						
JONES, TAMARA M		ADDRESS ON FILE						
Jones, Tammy R		Address on File						
JONES, TAMMY R		ADDRESS ON FILE						
JONES, TANANIKIA C		ADDRESS ON FILE						
JONES, TARA K		ADDRESS ON FILE						
Jones, Taren		Address on File						
JONES, TATIANA		ADDRESS ON FILE						
JONES, TATUM M		ADDRESS ON FILE						
Jones, Taylor		Address on File						
JONES, TAYLOR M		ADDRESS ON FILE						
Jones, Teresa B		ADDRESS ON FILE						
Jones, Thor B		Address on File						
Jones, Thor B		Address on File						
JONES, TIERRA N		ADDRESS ON FILE						
JONES, TIFFANY		ADDRESS ON FILE						
Jones, Tina M		Address on File						
Jones, Tina M		Address on File						
JONES, TONYA L		ADDRESS ON FILE						
JONES, TORRI		ADDRESS ON FILE						
JONES, TRACIE		ADDRESS ON FILE						
Jones, Tracy		Address on File						
JONES, TRACY A		Address on File						
JONES, TRULA G		Address on File						
JONES, TRUELLE		ADDRESS ON FILE						
JONES, TY C		ADDRESS ON FILE						
JONES, TYEESHA B		ADDRESS ON FILE						
Jones, Tyrease C		Address on File						
JONES, TYRONE E		ADDRESS ON FILE						
Jones, Tyshon		Address on File						
JONES, VALERIE D		ADDRESS ON FILE						
JONES, VALERIE L		ADDRESS ON FILE						
JONES, VASHNI		ADDRESS ON FILE						
Jones, Vickie		Address on File						
JONES, VICTORIA		ADDRESS ON FILE						
JONES, VIRGIL J		ADDRESS ON FILE						
JONES, VIVEKA		ADDRESS ON FILE						

Exhibit K
 Creditor Matrix
 Served via First Class Mail

CreditorName	CreditorNoticeName	Address1	Address2	Address3	City	State	Zip	Country
JONES, WHITNEY		ADDRESS ON FILE						
JONES, WHITNEY M		ADDRESS ON FILE						
Jones, William T		Address on File						
Jonesboro State Bank	Attn Legal Department	109 Jimmie Davis Blvd.			Jonesboro	LA	71251	
JONESBORO TOWN TAX COLLECTOR		PO BOX 610			JONESBORO	LA	71251	
JONESBORO, TOWN OF	Attn Legal Department	PO Box 610			Jonesboro	LA	71251	
Jones-Byrd, Jennifer L		Address on File						
JONES-HOPKINS, VALERIE Y		ADDRESS ON FILE						
JONES-ORTEGA, LEXIE I		ADDRESS ON FILE						
JONES-PEARSON, ARIEL K		ADDRESS ON FILE						
JONES-WOODS, PIERRE S		ADDRESS ON FILE						
JONI L HUTCHINSON		ADDRESS ON FILE						
JONKE, DOROTHY L		ADDRESS ON FILE						
JONTEE ACCESSORIES		7303 EDGEWATER DR.	SUITE D		OAKLAND	CA	94621	
JORDACHE		UF FACTORS	PO BOX 200983		PITTSBURGH	PA	15251-0983	
JORDACHE ENTERPRISE/US POLO		UF FACTORS	1400 BROADWAY		NY	NY	10018	
JORDACHE ENTERPRISES , INC		UF FACTORS, CO.	PO BOX 200983		PITTSBURG	PA	15251-0983	
JORDAN CROSSROADS MINISTRY CENTER-HAVEN OF REST		PO BOX 166			ALCOLU	SC	29001	
JORDAN KORYCKI		ADDRESS ON FILE						
JORDAN MICHELLE CHAPPLE		ADDRESS ON FILE						
JORDAN SCHOOL DISTRCT		7387 S CAMPUS VIEW DR			WEST JORDAN	UT	84084	
JORDAN TAYLOR BEACHWEAR		IDB FACTORS	GRAND CENTRAL STATION	PO BOX 4711	NY	NY	10163-4711	
JORDAN, ABIGAIL		ADDRESS ON FILE						
JORDAN, AMANDA		ADDRESS ON FILE						
Jordan, Ansell M		Address on File						
JORDAN, ASHELY A		ADDRESS ON FILE						
JORDAN, ASHELY A		ADDRESS ON FILE						
JORDAN, BETTY L		ADDRESS ON FILE						
Jordan, Braeden A		Address on File						
Jordan, Breanna R		Address on File						
Jordan, Brianna		ADDRESS ON FILE						
JORDAN, BRIANNA M		ADDRESS ON FILE						
JORDAN, BRIANNA N		ADDRESS ON FILE						
JORDAN, BRIJON		ADDRESS ON FILE						
JORDAN, BRITTANY		ADDRESS ON FILE						
JORDAN, CAYLIE		ADDRESS ON FILE						
JORDAN, CRYSTAL		ADDRESS ON FILE						
Jordan, Desarae L		Address on File						
JORDAN, GRACE E		ADDRESS ON FILE						
JORDAN, JACIE P		ADDRESS ON FILE						
JORDAN, JAI-CELESTE		Address on File						
JORDAN, JASMINE R		ADDRESS ON FILE						
JORDAN, JASMINE R		ADDRESS ON FILE						
JORDAN, JOLIE		ADDRESS ON FILE						
JORDAN, JULIE A		ADDRESS ON FILE						
JORDAN, JUSTINE I		ADDRESS ON FILE						
Jordan, Kelsie		Address on File						
JORDAN, KENDRA A		ADDRESS ON FILE						
JORDAN, LADONTREY L		ADDRESS ON FILE						
JORDAN, MAGGIE		ADDRESS ON FILE						
JORDAN, PAULETTE		ADDRESS ON FILE						

Exhibit K
 Creditor Matrix
 Served via First Class Mail

CreditorName	CreditorNoticeName	Address1	Address2	Address3	City	State	Zip	Country
JORDAN, PAULETTE		ADDRESS ON FILE						
Jordan, Prystina D		Address on File						
JORDAN, RACHEL D		ADDRESS ON FILE						
Jordan, Rainy D		ADDRESS ON FILE						
JORDAN, SARA N		ADDRESS ON FILE						
JORDAN, SHYKEIONA		ADDRESS ON FILE						
JORDAN, SOPHIA A		ADDRESS ON FILE						
JORDAN, SUSAN E		ADDRESS ON FILE						
Jordan, Takeria T		Address on File						
JORDAN, TEARRA D		ADDRESS ON FILE						
Jordan, Tiffany		Address on File						
Jordan, Tiphanie		Address on File						
JORDAN, TRAMEGAN L		ADDRESS ON FILE						
JORGE L FELICIANO JR		ADDRESS ON FILE						
JORGE L. CUARESMA		ADDRESS ON FILE						
JORGE SAENZ		ADDRESS ON FILE						
Jorgensen, James B		Address on File						
Jorgensen, Michael W (mike)		Address on File						
JORMANDY LLC		PO BOX 12173			NORFOLK	VA	23541	
JOSE A VILLALOBOS		ADDRESS ON FILE						
JOSE A. CUEVA JR		ADDRESS ON FILE						
JOSE ANGEL CANO		ADDRESS ON FILE						
JOSE BARRERA		ADDRESS ON FILE						
JOSE CARLOS FERNANDEZ GOMEZ		ADDRESS ON FILE						
JOSE D. RUBIO		ADDRESS ON FILE						
JOSE DUARTE		ADDRESS ON FILE						
JOSE E GARCIA		ADDRESS ON FILE						
JOSE GARCIA JR		ADDRESS ON FILE						
JOSE JAVIER REYES JR		ADDRESS ON FILE						
JOSE L SANCHEZ		ADDRESS ON FILE						
JOSE M ALVAREZ, TO THE ESTATE OF		ADDRESS ON FILE						
JOSE M CERVATES JR		ADDRESS ON FILE						
JOSE MIGUEL ROJAS		ADDRESS ON FILE						
JOSE R. FAZ		ADDRESS ON FILE						
JOSE, ABI D		ADDRESS ON FILE						
JOSE, ANGELINE		ADDRESS ON FILE						
Josef & Mikel LLC	Michael Zar	2551 Fernwood Avenue			Lynwood	CA	90262	
JOSEFFY, TERRI		ADDRESS ON FILE						
JOSEPH A FAZIOLI		ADDRESS ON FILE						
JOSEPH A. BLACK		ADDRESS ON FILE						
Joseph A. Ermeti, Sr		44 Grand Street			Sidney	NY	13838	
JOSEPH CARL HARDY		ADDRESS ON FILE						
JOSEPH CHESSON		ADDRESS ON FILE						
JOSEPH D. SMITH		ADDRESS ON FILE						
JOSEPH DAREZZO INC		1916 E. 7TH PLACE			LOS ANGELES	CA	90021	
JOSEPH GRANT		ADDRESS ON FILE						
Joseph H. Langerak, IV		One Main Street, Ste. 201			Evansville	IN	47708	
JOSEPH JOSEPH, INC		41 MADISON AVENUE	15TH FLR		NEW YORK	NY	10010	
JOSEPH P. MANGIONE, INC		187 FOURTH STREET			TROY	NY	12180	
Joseph Paradisi		ADDRESS ON FILE						
JOSEPH PAUL		ADDRESS ON FILE						
JOSEPH PHILIP SCIDA		ADDRESS ON FILE						
JOSEPH STUDIO		1410 BROADWAY, ROOM 1201	ROOM 806		NEW YORK	NY	10018	

Exhibit K
 Creditor Matrix
 Served via First Class Mail

CreditorName	CreditorNoticeName	Address1	Address2	Address3	City	State	Zip	Country
JOSEPH STUDIO		JOSEPH STUDIO	1410 BROADWAY SUITE 1501		NEW YORK	NY	10018	
JOSEPH, ADRIANE S		ADDRESS ON FILE						
JOSEPH, ALAYSIA		ADDRESS ON FILE						
JOSEPH, ALAYSIA		ADDRESS ON FILE						
JOSEPH, AUSTIN T		ADDRESS ON FILE						
JOSEPH, DARRIUS D		ADDRESS ON FILE						
JOSEPH, JACQUELINE		ADDRESS ON FILE						
JOSEPH, JASON		ADDRESS ON FILE						
JOSEPH, JASON		ADDRESS ON FILE						
Joseph, Jeannie C		Address on File						
JOSEPH, KAYLA		ADDRESS ON FILE						
JOSEPH, KEITH		ADDRESS ON FILE						
JOSEPH, KIMBERLY		ADDRESS ON FILE						
JOSEPH, MONTRELL M		ADDRESS ON FILE						
JOSEPH, NAKEELA		ADDRESS ON FILE						
JOSEPHINE CAULFIELD		ADDRESS ON FILE						
JOSEPHS HOUSE AND SHELTER, INC		202 4TH ST			TROY	NY	12180	
JOSETTE SCHULZE		ADDRESS ON FILE						
JOSEY, DEBRA G		ADDRESS ON FILE						
Josh Stolly, Law Director		Mayors Office	135 N. Detroit St.		Bellefontaine	OH	43311	
JOSHUA BEAN STELLY		ADDRESS ON FILE						
JOSHUA LYNN BURNS		ADDRESS ON FILE						
Joshua P. Searcy, Attorney at Law		PO Box 3929			Longview	TX	75606	
JOSHUA, CASSANDRA Y		ADDRESS ON FILE						
JOSHUA, RASHEEDA S		ADDRESS ON FILE						
JOSLIN, ALEXIS P		ADDRESS ON FILE						
JOSLIN, AMBER N		ADDRESS ON FILE						
Joslin, Bradley		Address on File						
JOSLIN, CHELSEY		ADDRESS ON FILE						
Joslin, Dolores J		Address on File						
Joslyn, Justine		ADDRESS ON FILE						
Joslyn, Justine		ADDRESS ON FILE						
JOSMO SHOE CORP		601 59TH STREET			WEST NEW YORK	NJ	07093	
JOSMO SHOES		601 59TH STREET			WEST NEW YORK	NJ	07093	
JOSSALYN PEAY		ADDRESS ON FILE						
JOSSALYN PEAY		ADDRESS ON FILE						
JOSUE VELA		ADDRESS ON FILE						
JOUBERT, DONNA M		ADDRESS ON FILE						
JOUETS JRC TOYS		5589 ROYALMOUNT	SUITE 100		MONTREAL	QC	H4P 1J3	Canada
JOUETT, ALIJAH A		ADDRESS ON FILE						
JOUETT, SYLVIA G		ADDRESS ON FILE						
JOURNAL COMMUNITY PUBLISHING		GROUP	PO BOX 661		MILWAUKEE	WI	53201-0661	
JOURNAL COMMUNITY PUBLISHING		PO BOX 2913			MILWAUKEE	WI	53201-2913	
JOURNAL PUBLISHING CO		306 PROGRESS DRIVE	PO BOX 510		MANCHESTER	CT	06045	
JOURNAL RECORD		PO DRAWER 1477			HAMILTON	AL	35570	
JOURNAL REGISTER NEWSPAPER NETWORK		PO BOX 94559			CLEVELAND	OH	44101-4559	
JOURNAL REVIEW		119 NORTH GREEN STREET	PO BOX 512		CRAWFORDSVILLE	IN	47933	
JOURNAL-ADVOCATE		PO BOX 1272			STERLING	CO	80751	
JOURNAL-ADVOCATE		PRAIRIE MOUNTAIN PUBLISHING LLP	PO BOX 6544		CAROL STREAM	IL	60197-6544	
JOVAN HERNANDEZ		ADDRESS ON FILE						
JOVEN, DIOSELINA		ADDRESS ON FILE						

Exhibit K
 Creditor Matrix
 Served via First Class Mail

CreditorName	CreditorNoticeName	Address1	Address2	Address3	City	State	Zip	Country
JOWERS, BETTY J		ADDRESS ON FILE						
JOWERS, DEBORAH G		ADDRESS ON FILE						
JOY FOOTWEAR INTERNATIONAL INC		218B FRONT STREET			BROOKLYN	NY	11201	
JOY GARCIA		ADDRESS ON FILE						
JOY- MARK, INC		1407 BROADWAY	STE 903		NEW YORK	NY	10018	
JOY RANCH INC		813 JOY RANCH RD			WOODLAWN	VA	24381	
JOY WILLARD		ADDRESS ON FILE						
JOYA-REYES, JAZMINE A		ADDRESS ON FILE						
JOYCE DAVIS		ADDRESS ON FILE						
JOYCE LAZARD		ADDRESS ON FILE						
JOYCE MAYEAUX		ADDRESS ON FILE						
JOYCE NANCE		ADDRESS ON FILE						
JOYCE P PARK		ADDRESS ON FILE						
JOYCE SCOTT		ADDRESS ON FILE						
Joyce, Esther		Address on File						
JOYCE, JACQUELINE Y		ADDRESS ON FILE						
JOYCE, KIERRA		ADDRESS ON FILE						
JOYCE, LAURA M		ADDRESS ON FILE						
JOYCE, TIFFANY		Address on File						
JOYNER, ALEXIS D		ADDRESS ON FILE						
JOYNER, KAITLIN A		ADDRESS ON FILE						
JOYNER, PEGGY M		ADDRESS ON FILE						
JOY-U INTERNATIONAL		110 E. 9TH ST, STE A1126			LOS ANGELES	CA	90079	
JOYWEAR		P.O. BOX 767			NEW HYDE PARK	NY	11040	
JP IMPORTS CORP		2335 E 27TH STREET			VERNON	CA	90058	
JP Mascaro & Sons	Attn Legal Department	2650 Audubon Rd			Audubon	PA	19403	
JP MASCARO & SONS		PO BOX 7250	NANTICOKE DIVISION		AUDUBON	PA	19407-7250	
JP Morgan Chase	David Jung	2200 Ross Ave.	10th Floor		Dallas	TX	75201	
JP ORIGINAL CORP		19101 E WALNUT DR N			CITY OF INDUSTRY	CA	91748	
JPC APPAREL		8159 MIZNER LANE			BOCA RATON	FL	33433	
JQ INTERNATIONAL USA INC		525 7TH AVE. SUITE 510			NEW YORK	NY	10018	
JR JAMERSON MEMORIAL LIBRARY		P.O. BOX 863			APPOMOTTOX	VA	24522	
JRS VENTURES		37 ELAINE DRIVE			OFALLON	MO	63366	
JS APPAREL		FINANCE ONE, INC	PO BOX 749208		LOS ANGELES	CA	90074-9208	
JS APPAREL / STARZ		NEW COMMERCIAL CAPITAL	PO BOX 76630		LOS ANGELES	CA	90076	
JS APPAREL, INC		19440 DOMINGUEZ HILLS DR			RANCHO DOMINGUEZ	CA	90220	
JSL ICEBURG AIR CONDITIONING & HTG		750 PRESTON DR. #5			MESQUITE	NV	89027	
JSSI		155 AVENUE OF THE	AMERICAS, 9TH FLR		NEW YORK	NY	10013	
JSSI		155 AVE OF THE AMERICAS			NY	NY	10013	
JSTUFF ASSOCIATES CORP		10FL NO.38, SEC 3	HOPING E RD		TAIPEI	TW		China
JT ROSE & CO , LLC		463 SEVENTH AVENUE	4TH FLOOR		NEW YORK	NY	10018	
JTS INC		131 WEST 35TH STREET	11TH FLOOR		NEW YORK	NY	10001	
JTW OMAHA MOVERS INC		6702 L STREET			OMAHA	NE	68117	
JUAN A. GAYTON JR		ADDRESS ON FILE						
JUAN ALGARIN PHOTOGRAPHY		444 NE 30TH ST #908			MIAMI	FL	33137	
JUAN EMMANUEL OLIVA		ADDRESS ON FILE						
JUAN ESTEBAN MERCADO		ADDRESS ON FILE						
JUAN GARZA		ADDRESS ON FILE						
JUAN MALDONADO PHOTOGRAPHY		1450 MUNGER ST			HOUSTON	TX	77023	
JUAN MIGUEL GARZA		ADDRESS ON FILE						
JUAN MIGUEL MARISCAL		ADDRESS ON FILE						

Exhibit K
 Creditor Matrix
 Served via First Class Mail

CreditorName	CreditorNoticeName	Address1	Address2	Address3	City	State	Zip	Country
JUAN NUNEZ		ADDRESS ON FILE						
JUAN SEBASTIAN, EFRAIN R		ADDRESS ON FILE						
JUANES, JAZMIN N		ADDRESS ON FILE						
JUANITA ORTIZ		ADDRESS ON FILE						
JUAN-PEDRO, ESTELA I		ADDRESS ON FILE						
JUAREZ MADRIGAL, VALERIA		ADDRESS ON FILE						
Juarez Rodriguez, Erica J		Address on File						
JUAREZ RODRIGUEZ, ERICA J		ADDRESS ON FILE						
Juarez, Angela N		Address on File						
JUAREZ, ARASELY		ADDRESS ON FILE						
JUAREZ, CASSANDRA		Address on File						
Juarez, Christian J (Christian)		Address on File						
JUAREZ, CYNTHIA		ADDRESS ON FILE						
JUAREZ, ELIZABETH		ADDRESS ON FILE						
Juarez, Emily F		Address on File						
Juarez, Stefani G		Address on File						
Juarez, Faithe Y		Address on File						
JUAREZ, GRICELDA		ADDRESS ON FILE						
JUAREZ, JEANETTE		ADDRESS ON FILE						
JUAREZ, JENNIFER		ADDRESS ON FILE						
JUAREZ, JESSICA		ADDRESS ON FILE						
JUAREZ, JULISSA A		ADDRESS ON FILE						
Juarez, Lori A		Address on File						
JUAREZ, LUCIA		ADDRESS ON FILE						
JUAREZ, MARCELINO		ADDRESS ON FILE						
JUAREZ, MISTI R		ADDRESS ON FILE						
JUAREZ, NICOLE M		ADDRESS ON FILE						
JUAREZ, NORMA N		ADDRESS ON FILE						
Juarez, Pamela M (Pamela)		Address on File						
Juarez, Ramona		Address on File						
Juarez, Rebecca		Address on File						
Juarez, Salvador (Salvador)		Address on File						
Juarez, Salvador (Salvador)		Address on File						
Juarez, Summer D		Address on File						
JUAREZ, SUMMER D		ADDRESS ON FILE						
JUAREZ, TAMMY M		ADDRESS ON FILE						
JUAREZ-AVILA, ADILENE C		ADDRESS ON FILE						
JUAREZ-CASTANEDA, MARIA D		ADDRESS ON FILE						
JUAREZ-SANCHEZ, CINDY		ADDRESS ON FILE						
Jubic, Laura		Address on File						
Juday, Amanda		Address on File						
JUDD, JAMIE L		ADDRESS ON FILE						
JUDD, KATHERINE E		ADDRESS ON FILE						
Judd, Marvin (Gary)		Address on File						
JUDD, MARVIN D		ADDRESS ON FILE						
JUDD, RAYCHELL C		ADDRESS ON FILE						
JUDE ANDAM MAKEUP ARTISTRY LLC		830 NE 71ST ST			MIAMI	FL	33138	
JUDE MARKETING LLC		219 BEACH 100 STREET	2ND FLOOR		ROCKAWAY PARK	NY	11694	
JUDE MARKETING LLC		94 GREEN STREET	SUITE B-C		WOODBIDGE	NJ	07095	
Jude, Pamela S		ADDRESS ON FILE						
Judge, Becky E		Address on File						
Judge, Chastity R		Address on File						
JUDGE, CHASTITY R		ADDRESS ON FILE						
JUDGE, TANYA		ADDRESS ON FILE						

Exhibit K
 Creditor Matrix
 Served via First Class Mail

CreditorName	CreditorNoticeName	Address1	Address2	Address3	City	State	Zip	Country
JUDGE, TAYLOR		ADDRESS ON FILE						
JUDITH HARRIS		ADDRESS ON FILE						
JUDITH SMITH		ADDRESS ON FILE						
JUDITH WITTOESCH		ADDRESS ON FILE						
JUDKINS, DAWN M		ADDRESS ON FILE						
JUDKINS, TALYCIA L		ADDRESS ON FILE						
JUDON, KIARA J		ADDRESS ON FILE						
JUDSON ISD TAX COLLECTOR		8012 SHIN OAK DR			LIVE OAK	TX	78233	
Judson, Larry		Address on File						
JUDSON, TASHIRO R		ADDRESS ON FILE						
JUDY F HUMPHREYS		ADDRESS ON FILE						
JUDY SIVADON		ADDRESS ON FILE						
JUDYS GARMENT		2440 TARPLEY DR.	SUITE 223		CARROLLTON	TX	75006	
JUDYS GROUP, INC		226 WEST 37TH ST	7TH FLR		NEW YORK	NY	10018	
JUEDES, TAYLOR		ADDRESS ON FILE						
JUICE ORGANICS		711 GRAND AVE SUITE 290			SAN RAFAEL	CA	94901	
JUICY COUTURE WATCHES		650 FROM ROAD STE 375			PARAMUS	NJ	07508	
Jula Trust, LLC., a Louisiana limited Liability company	JohnPac, LLC	Peter John or Robin Seibert	1860 HWY 90 West		Crowley	LA	70526	
JULBE, SOFIA		ADDRESS ON FILE						
JULES		GST FACTORS CORP.	PO BOX 729		NEW YORK	NY	10018	
JULGA, RENEE		ADDRESS ON FILE						
JULI ORIGINAL DESIGN, INC		2263 VALDENIA STREET			DALLAS	TX	75207	
JULIA A CHRISTENSEN		ADDRESS ON FILE						
JULIA ANN RICHARD		ADDRESS ON FILE						
JULIA CAROL WAGENER		ADDRESS ON FILE						
JULIA HERNANDEZ		ADDRESS ON FILE						
JULIAN ELECTRIC SERVICES, INC		650 EAST SECOND STREET			SALEM	OH	44460	
JULIAN, CALLY A		ADDRESS ON FILE						
JULIAN, JAMES		ADDRESS ON FILE						
JULIAN, MONICA M		ADDRESS ON FILE						
JULIARA		BNY FINIANCIAL CORP.	PO BOX 19352		NEWARK	NJ	07195	
JULIE A WILLIAMS		ADDRESS ON FILE						
JULIE MILLER		ADDRESS ON FILE						
JULIN, KRYSTAL R		ADDRESS ON FILE						
JULIO A LOPEZ & ASSOCIATES		1311 E 6TH STREET			WESLACO	TX	78596	
JULIO DELAGARZA		ADDRESS ON FILE						
JULIO ELIZONDO		ADDRESS ON FILE						
Julios, Raydeen J		Address on File						
JULIUS BERGER		ADDRESS ON FILE						
JULIUS, JIMMY E		ADDRESS ON FILE						
JULLIAN, ROBIN N		ADDRESS ON FILE						
JUMA, KYRA S		ADDRESS ON FILE						
JUMA, SHATERA		ADDRESS ON FILE						
JUMBLES		131 W 33DR STREET			NEW YORK	NY	10018	
JUMP APPAREL		1400 BROADWAY 2ND FLOOR			NEW YORK	NY	10018	
JUMP APPAREL		350 SECAUCUS ROAD	COMMERCIAL SERVICES INC	P.O. BOX 1036	SECAUCUS	NJ	07094	
Jump, Kathleen J		Address on File						
JUMPER, DAVID C		ADDRESS ON FILE						
JUMPIN BANANA		ADDRESS ON FILE						
JUMP-N-FUN		107 CLIMBER			JONES CREEK	TX	77541	
JUNAID, YONTRIA		ADDRESS ON FILE						

Exhibit K
 Creditor Matrix
 Served via First Class Mail

CreditorName	CreditorNoticeName	Address1	Address2	Address3	City	State	Zip	Country
JUNCTION CITY GREARY COUNTY HEALTH DEPT		PO BOX 282			JUNCTION CITY	KS	66441	
JUNCTION GARAGE LLC		7065 DIXIE HWY			BRIDGEPORT	MI	48722	
JUNE F. GODDARD		ADDRESS ON FILE						
JUNE STEVENS AND THE SNOW LAW FIRM		310 W SUNSET ROAD			SAN ANTONIO	TX	78209	
June, Ashley		Address on File						
JUNG KIM		ADDRESS ON FILE						
JUNIATA VALLEY HIGH SCHOOL		7775 JUNIATA VALLEY PIKE			ALEXANDRIA	PA	16611	
JUNIOR ACHIEVEMENT OF SOUTHEAST TEXAS INC		PO BOX 4869	DEPT #468		HOUSTON	TX	77210-4869	
JUNIOR AUXILIARY OF AMITE INC		PO BOX 1424			AMITE	LA	70422	
JUNIOR AUXILIARY OF KOSCIUSKO		PO BOX 1041			KOSCIUSKO	MS	39090	
JUNIOR GALLERY		JR. GALLERY- A DIVISION	DAVID PEYSER SPORTSWEAR	P.O. BOX 9171	BAY SHORE	NY	11706-9171	
JUNIOR GALLERY LTD		463 7TH AVE			NEW YORK	NY	10018	
JUNIOR HOUSE INC		704 W MAPLE ST.			FAYETTEVILLE	TN	37334	
JUNIOR TYMES LTD		1 LAKE FERRINGTON DR.			N.BURNSWICK	NJ	08902	
JUNIORS HOUSE INC		704 MAPLE ST. W			FAYETTEVILLE	TN	37334	
JUNIORS LOCK AND ALARMS		100 EAST GRAND			PONCA CITY	OK	74601	
JUNKFOOD		JUNK FOOD CLOTHING COMP.	P.O. BOX 79077		CITY OF INDUSTRY	CA	91716-9077	
JUNNIE LEIGH/JUNNIETE		BANK OF NEW YORK FIN.COR	DUNS 147837603	PO BOX 60576	CHARLOTTE	NC	28260	
JUNTHON, DUANGPHON		ADDRESS ON FILE						
JUPITAL APPAREL LLC		ASIAN CAPITAL INC	PO BOX 76327		LOS ANGELES	CA	90076	
JUPITER CREATIONS		252 WEST 38TH STREET	SUITE 603		NEW YORK	NY	10018	
JUPITER CREATIONS, INC		252 WEST 38TH STREET	SUITE 603		NEW YORK	NY	10018	
JUPITER WORKSHOPS HK LTD		ROOM 401, 4/F TOWER 2	SILVERCORD		TSIM SHA TSUI	HK		Hong Kong
Jupiter Workshops Ltd		4/F Tower II Silvercord 30			Kowloon	HK		Hong Kong
JURA-CAPRESSO, INC		PO BOX 775			CLOSTER	NJ	07624	
Jurado, Marlene D		Address on File						
JURADO, RONALD A		ADDRESS ON FILE						
JURASEK, SONJA D		ADDRESS ON FILE						
JURASIN, VANESSA A		ADDRESS ON FILE						
JURCZAK, TARA M		ADDRESS ON FILE						
JURGENS, AMANDA L		ADDRESS ON FILE						
JURGENSEN, ALLISON M		ADDRESS ON FILE						
JURKIEWICZ, ASHLEY R		ADDRESS ON FILE						
JURSNICH, ASHLEIGH V		ADDRESS ON FILE						
JUST BEPAWS		4020 WILL ROGERS PKWY	S# 700		OKLAHOMA CITY	OK	73108	
JUST BORN INC		PO BOX 642214			PITTSBURGH	PA	15264	
JUST INVENTORY SOLUTIONS		PO BOX 283			GUILDERLAND CENTER	NY	12085	
JUST INVENTORY SOLUTIONS, LLC		PO BOX 283			GUILDERLAND CENTER	NY	12085	
JUST PLAY LLC		ACCOUNTS RECEIVABLE	401 FAIRWAY DRIVE		DEERFIELD	FL	33441	
JUST SAY CHEESE PHOTO BOOTHS LLC		9199 HWY 6 STE 230 #159			MISSOURI CITY	TX	77459	
JUST SUITED INC		STERLING FACTORS	PO BOX 5168, FDR STATION		NEW YORK	NY	10150-5168	
JUST THE CRUMBS, INC		10 WAGON TRAIL			SUMRALL	MS	39482	

Exhibit K
 Creditor Matrix
 Served via First Class Mail

CreditorName	CreditorNoticeName	Address1	Address2	Address3	City	State	Zip	Country
JUST, NANCY A		ADDRESS ON FILE						
JUSTICE FIRE & SAFETY		3601 N POTSDAM AVE			SIoux FALLS	SD	57104	
JUSTICE PLUMBING		PO BOX 1879			GRANBURY	TX	76048	
JUSTICE, AMARIA M		ADDRESS ON FILE						
JUSTICE, ANGELA		ADDRESS ON FILE						
Justice, Bethany C		Address on File						
JUSTICE, BRITTANNIE		ADDRESS ON FILE						
Justice, Christopher M		Address on File						
JUSTICE, CHRISTOPHER M		ADDRESS ON FILE						
Justice, Elizabeth U		Address on File						
Justice, Hannah N		ADDRESS ON FILE						
JUSTICE, JASMINE M		ADDRESS ON FILE						
Justice, Kaye E		ADDRESS ON FILE						
JUSTICE, KEVIN J		ADDRESS ON FILE						
JUSTICE, LIBERTY		ADDRESS ON FILE						
JUSTICE, MIRANDA L		ADDRESS ON FILE						
Justice, Roger D		Address on File						
JUSTICE, TERRA		ADDRESS ON FILE						
JUSTIN ALLEN BOYS		1350 BROADWAY SUITE 408			NEW YORK	NY	10018	
JUSTIN BOOTS CO-OP		BOX 2521			FORT WORTH	TX	76113-2521	
JUSTIN BRANDS, INC		PO BOX 99188			FORTH WORTH	TX	76199-0188	
JUSTIN DODD		ADDRESS ON FILE						
JUSTIN GONZALES		ADDRESS ON FILE						
JUSTIN K. SOLIS		ADDRESS ON FILE						
JUSTIN LEE BECERRA		ADDRESS ON FILE						
JUSTIN REYES		ADDRESS ON FILE						
JUSTIN SCHLAUDRAFF		ADDRESS ON FILE						
JUSTIN TAYLOR DBA CONTEMPO		127 EAST 9th STREET	#506		LOS ANGELES	CA	90015	
JUSTIN TAYLOR INC DBA CONTEMPO		13300 S. FIGUEROA ST.			LOS ANGELES	CA	90061	
JUSTINIANO, ARIANNA K		ADDRESS ON FILE						
Juston, Jackie A		ADDRESS ON FILE						
JUSTUS PLUMBING, INC		1303 S. 81 HWY.			DUNCAN	OK	73533	
JUSTUS, BRANDI		ADDRESS ON FILE						
Justus, Kristen E		Address on File						
JUSTUS, MARITZA		ADDRESS ON FILE						
JUTRAS, MELISSA		ADDRESS ON FILE						
JUVENS INC		P.O. BOX 75359			CHICAGO	IL	60675	
JUVENS INC		STERLING	500 7TH AVE		NEW YORK	NY	10018	
JUVENS INC		STERLING FACTORS CORP	PO BOX 472		NEW YORK	NY	10018	
Juvier, Arlety		Address on File	MIDTOWN STA					
JV APPAREL CORP		550 DESLAURIERS			MONTREAL	QC	H4N 1VE	Canada
JV APPAREL CORP		560 DESLAURIERS			MONTREAL	QC	H4N 1V8	Canada
JV/ CHINA TING		525 7TH AVE	16TH FLOOR		NEW YORK	NY	10018	
JVS ENTERPRISES		AJ FACTS INC.	PO BOX 429	MIDTOWN STATION	NEW YORK	NY	10018	
JW MICHAELS & CO LLC		441 LEXINGTON AVENUE, 11TH FLOOR			NEW YORK	NY	10017	
JW MOBILE LLC		140 58TH STREET STE 2-I			BROOKLYN	NY	11220	
JW PET COMPANY		1 UNITED LANE			TETERBORO	NJ	07608	
JW PIKE, LTD		690 N MERIDIAN RD	SUITE 101		KALISPELL	MT	59901	
JWM COLLECTIONS		PO BOX 1788			DECATUR	AL	35602-1788	
JWV (LA), LLC	C/O J.W. PROPERTIES, INC	PO BOX 16146			MOBILE	AL	36616	
JWV INC D/B/A		MONROEVILLE SHOPPING CENTER	C/O J W PROPERTIES		MOBILE	AL	36616-1046	

Exhibit K
 Creditor Matrix
 Served via First Class Mail

CreditorName	CreditorNoticeName	Address1	Address2	Address3	City	State	Zip	Country
JWV, Inc. d/b/a Monroeville Shopping Center	Bubba Baker or Rosemary Fischer	Ted Autterson	c/o JW Properties	PO Box 16146	Mobile	AL	36616-1046	
K & A		WE CONNOR	18-22 TAK FUNG ST	The Harbourfront, 6F	KOWLOON	HK		Hong Kong
K & B TRADING CORP		HANA FACTOR	1000 WILSHIRE BLVD 20TH	FLOOR	LOS ANGELES	CA	90017	
K & D CONTAINERS SERVICES		816 GARNSEY RD			PALMYRA	NY	14522	
K & D Disposal, Inc	Attn Legal Department	5076 RTE 31			NEWARK	NY	14513	
K & J PLUMBING INC		122 RIDGECREST ST			LUCEDALE	MS	39452	
K & K CREATIVE MARKETING		389 5TH AVE, STE. 800			NEW YORK	NY	10016	
K & K INTERIORS INC		2220 Superior St.			San Dusky	OH	44870	
K & K INTERIORS, INC		2230 SUPERIOR STREET			SANDUSKY	OH	44870	
K & K TABLETOPS		1100 SCOTT RD			BURBANK	CA	91504	
K & M ASSOCIATES L P		PO BOX 3965			BOSTON	MA	02241-3965	
K & M ASSOCIATES LP		K & M ASSOCIATES	PO BOX 934825		ATLANTA	GA	31193-4825	
K & M ASSOCIATES, LP		PO BOX 934825			ATLANTA	GA	31193-4825	
K & M INTERNATIONAL		1955 MIDWAY DR			TWINSBURG	OH	44087	
K & S LOCKSMITH SERVICE LLC		16061 MESSERSCHMIDT RD			BROOKVILLE	IN	47012	
K & S SPORTSWEAR INC		K&S SPORTSWEAR INC.	734 GRAND AVE UNIT #A		RIDGEFIELD	NJ	07657	
K CREATION BRAND INC DBA FRAIC		1503 S. CENTRAL AVE. #2C			LOS ANGELES	CA	90021	
K N F DESIGNS MFG		90J0 CORTA			RIO RICO	AR	85648	
K SWISS		K-SWISS SALES CORPORATIO	PO BOX 844191		LOS ANGELES	CA	90084-4191	
K SWISS CO-OP		KSwiss Sales Corporation	PO BOX 844191		LOS ANGELES	CA	90084-4191	
K SWISS INC		523 W 66TH STREET	SUITE 534		LOS ANGELES	CA	90014	
K SWISS INC		PO BOX 844191			LOS ANGELES	CA	90084-4191	
K&D DISPOSAL INC		5076 RTE 31			NEWARK	NY	14513	
K, A (Minor)		Address on File						
K, A (Minor)		Address on File						
K, A (Minor)		Address on File						
K, A (Minor)		Address on File						
K, A A (Minor)		Address on File						
K, A B (Minor)		Address on File						
K, A B (Minor)		Address on File						
K, A D (Minor)		Address on File						
K, A E (Minor)		Address on File						
K, A F (Minor)		Address on File						
K, A G (Minor)		Address on File						
K, A L (Minor)		Address on File						
K, A L (Minor)		Address on File						
K, A L (Minor)		Address on File						
K, A M (Minor)		Address on File						
K, A M (Minor)		Address on File						
K, A M (Minor)		Address on File						
K, A N (Minor)		Address on File						
K, A N (Minor)		Address on File						
K, A N (Minor)		Address on File						
K, B (Minor)		Address on File						
K, B (Minor)		Address on File						
K, B (Minor)		Address on File						
K, B R (Minor)		Address on File						
K, B R (Minor)		Address on File						
K, B S (Minor)		Address on File						

Exhibit K
 Creditor Matrix
 Served via First Class Mail

CreditorName	CreditorNoticeName	Address1	Address2	Address3	City	State	Zip	Country
K, C (Minor)		Address on File						
K, C (Minor)		Address on File						
K, C (Minor)		Address on File						
K, C (Minor)		Address on File						
K, C (Minor)		Address on File						
K, C A (Minor)		Address on File						
K, C B (Minor)		Address on File						
K, C D (Minor)		Address on File						
K, C D (Minor)		Address on File						
K, C D (Minor)		Address on File						
K, C D (Minor)		Address on File						
K, C G (Minor)		Address on File						
K, C L (Minor)		Address on File						
K, C L (Minor)		Address on File						
K, C L (Minor)		Address on File						
K, D G (Minor)		Address on File						
K, D M (Minor)		Address on File						
K, D N (Minor)		Address on File						
K, D N (Minor)		Address on File						
K, D T (Minor)		Address on File						
K, E (Minor)		Address on File						
K, E (Minor)		Address on File						
K, E G (Minor)		Address on File						
K, E G (Minor)		Address on File						
K, E J (Minor)		Address on File						
K, E J (Minor)		Address on File						
K, E L (Minor)		Address on File						
K, E L (Minor)		Address on File						
K, E M (Minor)		Address on File						
K, E P (Minor)		Address on File						
K, E Z (Minor)		Address on File						
K, F S (Minor)		Address on File						
K, G M (Minor)		Address on File						
K, H (Minor)		Address on File						
K, H (Minor)		Address on File						
K, H (Minor)		Address on File						
K, H E (Minor)		Address on File						
K, H J JR (Minor)		Address on File						
K, I (Minor)		Address on File						
K, J (Minor)		Address on File						
K, J (Minor)		Address on File						
K, J (Minor)		Address on File						
K, J (Minor)		Address on File						
K, J (Minor)		Address on File						
K, J (Minor)		Address on File						
K, J (Minor)		Address on File						
K, J A (Minor)		Address on File						
K, J C (Minor)		Address on File						
K, J D (Minor)		Address on File						
K, J D (Minor)		Address on File						
K, J D (Minor)		Address on File						
K, J E (Minor)		Address on File						
K, J K (Minor)		Address on File						
K, J L (Minor)		Address on File						

Exhibit K
 Creditor Matrix
 Served via First Class Mail

CreditorName	CreditorNoticeName	Address1	Address2	Address3	City	State	Zip	Country
K, J L (Minor)		Address on File						
K, J M (Minor)		Address on File						
K, J P (Minor)		Address on File						
K, K (Minor)		Address on File						
K, K (Minor)		Address on File						
K, K A (Minor)		Address on File						
K, K B (Minor)		Address on File						
K, K B (Minor)		Address on File						
K, K C (Minor)		Address on File						
K, K C (Minor)		Address on File						
K, K E (Minor)		Address on File						
K, K J (Minor)		Address on File						
K, K J (Minor)		Address on File						
K, K L (Minor)		Address on File						
K, K L (Minor)		Address on File						
K, K L (Minor)		Address on File						
K, K M (Minor)		Address on File						
K, K S (Minor)		Address on File						
K, L (Minor)		Address on File						
K, L (Minor)		Address on File						
K, L (Minor)		Address on File						
K, L A (Minor)		Address on File						
K, L G (Minor)		Address on File						
K, L N (Minor)		Address on File						
K, M (Minor)		Address on File						
K, M (Minor)		Address on File						
K, M (Minor)		Address on File						
K, M (Minor)		Address on File						
K, M A (Minor)		Address on File						
K, M A (Minor)		Address on File						
K, M C (Minor)		Address on File						
K, M G (Minor)		Address on File						
K, M J (Minor)		Address on File						
K, M J (Minor)		Address on File						
K, M K (Minor)		Address on File						
K, M K (Minor)		Address on File						
K, M L (Minor)		Address on File						
K, M L (Minor)		Address on File						
K, M M (Minor)		Address on File						
K, M R (Minor)		Address on File						
K, M R (Minor)		Address on File						
K, M R (Minor)		Address on File						
K, M R (Minor)		Address on File						
K, N C (Minor)		Address on File						
K, P A (Minor)		Address on File						
K, P J (Minor)		Address on File						
K, P L (Minor)		Address on File						
K, R K (Minor)		Address on File						
K, R S (Minor)		Address on File						
K, R V (Minor)		Address on File						
K, S (Minor)		Address on File						
K, S (Minor)		Address on File						
K, S (Minor)		Address on File						
K, S (Minor)		Address on File						

Exhibit K
 Creditor Matrix
 Served via First Class Mail

CreditorName	CreditorNoticeName	Address1	Address2	Address3	City	State	Zip	Country
K, S E (Minor)		Address on File						
K, S E (Minor)		Address on File						
K, S E (Minor)		Address on File						
K, S G (Minor)		Address on File						
K, S J (Minor)		Address on File						
K, S L (Minor)		Address on File						
K, S L (Minor)		Address on File						
K, S M (Minor)		Address on File						
K, S R (Minor)		Address on File						
K, S S (Minor)		Address on File						
K, T (Minor)		Address on File						
K, T (Minor)		Address on File						
K, T (Minor)		Address on File						
K, T L (Minor)		Address on File						
K, T M (Minor)		Address on File						
K, T N (Minor)		Address on File						
K, V D (Minor)		Address on File						
K, Z A (Minor)		Address on File						
K, Z A (Minor)		Address on File						
K, Z S (Minor)		Address on File						
K. BELL		ADDRESS ON FILE						
K. BELL SOCKS		661 LINVILLE RD			MOUNT AIRY	NC	27030	
K. DREAM INC		1710 S. HOOPER			LOS ANGELES	CA	90021	
K. BELL		PO BOX 845250			LOS ANGELES	CA	90084-5250	
K.C. SALLEY RELOCATION		10739 WEST LITTLE YORK	STE 300		HOUSTON	TX	77041	
K.K. APPAREL INC		1055 WEST 7TH ST.	SUITE 2200		LOS ANGELES	CA	90017	
K7 DESIGN GROUP		155 Girard St			BROOKLYN	NY	11235	
KA AND F GROUP, LLC		11722 SORRENTO VALLEY RD	#G-1		SAN DIEGO	CA	92121	
KA AND F GROUP, LLC		93 MORAGA WAY	SUITE 206		ORINDA	CA	94563	
Kaatz, Linda		ADDRESS ON FILE						
Kabei, Gloria C		Address on File						
Kablova, Viktoriya		Address on File						
Kaci Beeler		ADDRESS ON FILE						
Kaci Beeler		103 E. Pheasant Drive			Austin	TX	78753	
KACI LYNN WHITTEN		ADDRESS ON FILE						
KACZMAREK, KYLE		ADDRESS ON FILE						
Kaczmarek, Laurie		ADDRESS ON FILE						
KADDO, THERESA		ADDRESS ON FILE						
KAEFRING, KATELYNN		Address on File						
Kaehler, Paul		Address on File						
KAEPAC INC		PO BOX 910468			DALLAS	TX	75391-0468	
KAER, BREANNA M		ADDRESS ON FILE						
KAFX		TOWNSQUARE MEDIA LUFKIN	PO BOX 200101		HOUSTON	TX	77216-0101	
KAGH FM		P O BOX 697			CROSSETT	AR	71635	
KAHE-FM		VILLAGE PLAZA #C	2601 CENTRAL AVE		DODGE CITY	KS	67801	
KAHILLS RESTAURANT		1791 N. MECKLERBURG AVE			LACROSSE	VA	23970	
KAHLIG ENTERPRISES INC		351 IH 35 SOUTH	ATTN KAREN NANCE		NEW BRAUNFELS	TX	78130	
Kahlig Enterprises, Inc	Attn Karen Nance	351 IH 35 South			New Braunfels	TX	78130	
KAHN LUCAS		ADDRESS ON FILE						
KAHN LUCAS LANCASTER		805 ESTELLE DRIVE	SUITE 101		LANCASTER	PA	17601	
KAHN LUCAS LANCASTER- PL		KAHN LUCAS LANCASTER INC	805 ESTELLE DRIVE	SUITE 101	LANCASTER	PA	17601	
KAIBETONEY, LAYTOYA		ADDRESS ON FILE						

Exhibit K
 Creditor Matrix
 Served via First Class Mail

CreditorName	CreditorNoticeName	Address1	Address2	Address3	City	State	Zip	Country
KAID, FRENDA		ADDRESS ON FILE						
KAILIN MCKENNEY		ADDRESS ON FILE						
KAISER SIGN & GRAPHICS		820 WEST MAIN			WEATHERFORD	OK	73096	
KAISER, ALEXIS A		ADDRESS ON FILE						
KAISER, CAMEALE N		ADDRESS ON FILE						
KAISER, LUCAS W		ADDRESS ON FILE						
KAISER, MELISSA		ADDRESS ON FILE						
KAISER-MARTIN, BARBARA R		ADDRESS ON FILE						
KAJTAZOVIC, MEDINA		ADDRESS ON FILE						
KAKTUS SPORTSWEAR		390 STARKE ROAD			CARLSTADT	NJ	07072	
Kalamaja, Darby A		Address on File						
KALAN LP		97 SOUTH UNION AVE			LANSDOWNE	PA	19050	
KALATA, LAURA A		ADDRESS ON FILE						
Kalepu, Uma Maheswar (Mahesh)		ADDRESS ON FILE						
KALI MILLS		ADDRESS ON FILE						
KALIKOW BROTHERS, LP		PO BOX 8500-54033			PHILADELPHIA	PA	19178-4033	
KALIL, ASHLEY		ADDRESS ON FILE						
Kalil, Ashley L		Address on File						
Kalil, Ashley L		Address on File						
KALINOWSKI, CYNTHIA		ADDRESS ON FILE						
KALIS, LINDA M		ADDRESS ON FILE						
KALISVAART, BROOKE		ADDRESS ON FILE						
KALK FM		E. TX. BROADCASTING	PO BOX 990		MT. PLEASANT	TX	75455	
Kalkwarf, Janice		Address on File						
KALLIER, ARIELLE S		ADDRESS ON FILE						
KALMON, DONNA M		ADDRESS ON FILE						
KALP-FM		PO BOX 9650			ALPINE	TX	79831	
KALQ RADIO		PO BOX 179			ALAMOSA	CO	81101	
KALSTAD, JESSICA		ADDRESS ON FILE						
Kamal, Iffat		Address on File						
Kamarsu, Nagaraja S (Santhosh)		ADDRESS ON FILE						
KAMC-TV 28		7403 S.UNIVERSITY AVE.			LUBBOCK	TX	79423	
KAMER, HANNAH		ADDRESS ON FILE						
KAMINSKI, BRITTANY K		ADDRESS ON FILE						
KAMMERER, JASMINE L		ADDRESS ON FILE						
KAMP, ABIGAIL R		ADDRESS ON FILE						
KAMP, GABRIELLA D		ADDRESS ON FILE						
Kamph, Palledin J		Address on File						
KAMPSTRA, KARA		ADDRESS ON FILE						
KAMR-TV		7403 S UNIVERSITY			LUBBOCK	TX	79423	
KAN, SHEILA T		ADDRESS ON FILE						
KANAWHA COUNTY SHERIFF		409 VIRGINIA ST EAST #120			CHARLESTON	WV	25301	
KANAWHA COUNTY SHERIFFS OFFICE	Attn Legal Department	409 Virginia St E Rm 120			Charleston	WV	25301	
KAND-AM		PO BOX 832			CAMERON	TX	76520	
KANDLE, DALTON		ADDRESS ON FILE						
KANDY KISS OF CALIFORNIA		14671 CALIFA ST			VAN NUYS	CA	91411	
KANE HEATING & VENTILATING CO		504 ISLAND HWY			CHARLOTTE	MI	48813	
KANE HOME PRODUCTS LLC		PO BOX 58244			SEATTLE	WA	98138	
KANE, CONNOR E		ADDRESS ON FILE						
KANE, JADEN T		ADDRESS ON FILE						
KANE, KIRSTEN		ADDRESS ON FILE						
KANE, WILLIAM		ADDRESS ON FILE						
KANE-COX, ANNA		ADDRESS ON FILE						
KANEKOA, TOBYAS K		ADDRESS ON FILE						

Exhibit K
 Creditor Matrix
 Served via First Class Mail

CreditorName	CreditorNoticeName	Address1	Address2	Address3	City	State	Zip	Country
KANG, SIBIT G		ADDRESS ON FILE						
KANGAS, COURTNEY R		ADDRESS ON FILE						
Kaniecki, Stacey		ADDRESS ON FILE						
Kaniecki, Stacey		ADDRESS ON FILE						
KANJANABOUT, BRITTANY E		ADDRESS ON FILE						
KANOPY BABY INC		WAYNE SPIVAK	165 OTTLEY DRIVE NE		ATLANTA	GA	30324	
KANOUFF, ALICIA		ADDRESS ON FILE						
Kansa Gas Service	Attn Legal Department	12642 US Highway 283			Minneola	KS	67865	
KANSAS AFFILIATE OF SUSAN G KOMEN		3243 E MURDOCK ST, STE 103			WICHITA	KS	67208	
KANSAS BIG BROTHERS BIG SISTERS INC		310 E 2ND ST			WICHITA	KS	67202	
KANSAS CITY PET PROJECT		4400 RAYTOWN ROAD			KANSAS CITY	MO	64129	
KANSAS DEPARTMENT OF AGRICULTURE		1320 RESEARCH PARK DRIVE 2ND FLOOR			MANHATTAN	KS	66502	
KANSAS DEPARTMENT OF HUMAN RESOURCES			P O BOX 400		TOPEKA	KS	66601-0400	
Kansas Dept of Agriculture	Attn Legal Department	1320 Research Park Drive			Wichita	KS	66502	
KANSAS DEPT OF REVENUE		915 SW HARRISON ST			TOPEKA	KS	66625	
KANSAS EMPLOYMENT SEC. FUND		MIKE MCELROY	UNEMPLOYMENT TAX	REPRESENTATIVE	SALINA	KS	67402	
KANSAS EMPLOYMENT SEC. FUND		PO BOX 400	KANSAS DEPARTMENT OF LABOR	VOLUNTARY CONTRIBUTIONS	TOPEKA	KS	66601-0400	
KANSAS GAS SERVICE		P.O. BOX 219046			KANSAS CITY	MO	64121-9046	
KANSAS GAS SERVICE		PO BOX 219046			KANSAS	MO	64121-9046	
KANSAS SECRETARY OF STATE		120 SW 10TH AVE #100			TOPEKA	KS	66612	
KAOLIN PLAZA LLC	C/O SUE STEPHENS	PO BOX 916	616 SOUTH HARRIS STR		SANDERSVILLE	GA	31082	
Kaolin Plaza LLC	c/o The Temples Company	Tracy L. Tripp	PO Box 405		Vidalia	GA	30475	
KAOS COALITION		310 PENNSYLVANIA			VICTORIA	TX	77904	
KAOUGH, DEBORAH J		ADDRESS ON FILE						
KAPADIA, PRAVIN J		ADDRESS ON FILE						
KAPB		P.O.BOX 7			MARKSVILLE	LA	71351	
Kapic, Zumreta K		ADDRESS ON FILE						
KAPITAL K & COMPANY LLC		216 LITTLE FALLS ROAD #8			CEDAR GROVE	NJ	07009	
KAPLA, SAMANTHA		ADDRESS ON FILE						
KAPLAN, AUTUMN T		ADDRESS ON FILE						
Kaplin Stewart	William J. Levant Esq.	910 Harvest Drive, 2nd Floor	Post Office Box 3037		Blue Bell	PA	19422	
Kaplin Stewart	William J. Levant Esq., Attorney at Law	910 Harvest Drive, 2nd Floor	Post Office Box 3037		Blue Bell	PA	19422	
KAPPELE, CAMILLA J		ADDRESS ON FILE						
Kappenman, Darlene		Address on File						
KAPPENMAN, DARLENE		ADDRESS ON FILE						
KAPPER, JACKLYN		ADDRESS ON FILE						
Kappes, Melissa A		Address on File						
KAPPLER, BRITTANY N		ADDRESS ON FILE						
Kapur, Brinda		Address on File						
KAQY		PO BOX 4067			MONROE	LA	71211	
KAR NUT PRODUCTS CO LLC		PO BOX 72586			CLEVELAND	OH	44192-0002	
KARAGEORGOS, EKATERINI		ADDRESS ON FILE						
KARAH CADENA		ADDRESS ON FILE						
KARAIANIS, ERICA M		ADDRESS ON FILE						

Exhibit K
 Creditor Matrix
 Served via First Class Mail

CreditorName	CreditorNoticeName	Address1	Address2	Address3	City	State	Zip	Country
KARANASOS, HOLLY N		ADDRESS ON FILE						
KARATES PLUMBING, INC		190 WOODS BRIDGE RD.			JESUP	GA	31545	
KAREN CARSON CREATIONS		PO BOX 13297			DAYTON	OH	45413-0297	
KAREN CREATIONS		40 AGNES ST			PROVIDENCE	RI	02909	
KAREN GREER MODELS & TALENT		2907 SW 81ST TERR			DAVIE	FL	33328	
KAREN LABS		N4540 370TH ST			MENOMONIE	WI	54751	
KAREN MILLER		ADDRESS ON FILE						
KARIM, AMEER		ADDRESS ON FILE						
KARIM, NASRIN		ADDRESS ON FILE						
KARIM, ROYA		ADDRESS ON FILE						
KARIMI, LALEH		ADDRESS ON FILE						
KARINA CASTANEDA		ADDRESS ON FILE						
KARIS PLACE WOMENS		132W 36TH ST 9TH FLOOR			NEW YORK	NY	10018	
KARL LUDWIG		ADDRESS ON FILE						
KARLA JONES		ADDRESS ON FILE						
Karm, Suzan		ADDRESS ON FILE						
KARMA KREATIONS		1630 S GROVE AVE #B			ONTARIO	CA	91761	
KARMA LIVING		231 WALNUT STREET			MONTCLAIR	NJ	07042	
KARMAN INC		DEPARTMENT 1404			DENVER	CO	80256	
KARMIN INDUSTRIES		1901 TRANSCANADA			DORVAL	QC	H9P 1J1	Canada
Karnes, Bradley D (Brad)		Address on File						
Karnes, Debra L		Address on File						
KARNS, BRENDAN M		ADDRESS ON FILE						
KARO, KAITLYNN M		ADDRESS ON FILE						
KAROUMIA, LATIFA		ADDRESS ON FILE						
KARP, KAYLEE		ADDRESS ON FILE						
KARPENKO, MATTHIAS J		ADDRESS ON FILE						
Karpoy, Karla J		Address on File						
KARR, ANGEL A		ADDRESS ON FILE						
KARR, CHARLES P		ADDRESS ON FILE						
KARR, JORDAN M		ADDRESS ON FILE						
KARR, LINDA D		ADDRESS ON FILE						
KARRICK LLC		146 STONE MEADOW LANE			CLEVER	MO	65631	
KARR-WATKINS, DEBBIE		ADDRESS ON FILE						
KARSHE, ANWAR		ADDRESS ON FILE						
KARSON, BENJAMIN L		ADDRESS ON FILE						
Karth, Hazel		Address on File						
KARTH, HAZEL		ADDRESS ON FILE						
KARTH, HAZEL		ADDRESS ON FILE						
KARVOUNIS, PENNY		ADDRESS ON FILE						
KAS ORIENTAL RUGS		62 VERONICA AVE			SOMERSET	NJ	08873	
KASARA LINGERIE		9090 AVE DU PARC			MONTREAL	QC	H2N 1Y8	Canada
KASER, KENNETH		ADDRESS ON FILE						
KASH APPAREL, LLC		THE CIT GROUP	300 S GRAND AVE	12TH FLR	LOS ANGELES	CA	90071	
KASHI ENTERPRISES INC		230 5TH AVE SUITE 504			NY	NY	10001	
KASKUBAR, MALLORIE		ADDRESS ON FILE						
KASKUBAR, MALLORIE		ADDRESS ON FILE						
KASPER		PO BOX 742995			ATLANTA	GA	30384-2995	
KASPER, MANDY M		ADDRESS ON FILE						
KASSA, BERTUKAN		ADDRESS ON FILE						
KASSELMAN, KACEE N		ADDRESS ON FILE						
Kasserman, Steve W		Address on File						
KASSIAN, TAMARA K		ADDRESS ON FILE						
KASSONDRA DELEON		ADDRESS ON FILE						

Exhibit K
 Creditor Matrix
 Served via First Class Mail

CreditorName	CreditorNoticeName	Address1	Address2	Address3	City	State	Zip	Country
KASTEN, BRIANNAH R		ADDRESS ON FILE						
Kastner, Erin M		Address on File						
KASTNER, LISA J		ADDRESS ON FILE						
KASTNER, MELANIE L		ADDRESS ON FILE						
KASTRAN, JACOB L		ADDRESS ON FILE						
Kaszubowski, Chris		Address on File						
KATC-TV 3		1103 ERASTE LANDRY ROAD			LAFAYETTE	LA	70506	
KATELYN CHEEK		ADDRESS ON FILE						
KATELYN SWIFT		ADDRESS ON FILE						
KATES MILLINERY		ADDRESS ON FILE						
KATES, MADISON D		ADDRESS ON FILE						
KATHERINE A SULLIVAN		ADDRESS ON FILE						
KATHERINE MURPHY		ADDRESS ON FILE						
KATHERINE TOPPERT		ADDRESS ON FILE						
KATHERYN TABOR		ADDRESS ON FILE						
KATHIE JUAREZ		ADDRESS ON FILE						
KATHIE PARKER		ADDRESS ON FILE						
KATHIE TIPPING		ADDRESS ON FILE						
KATHLEEN BENZAQUIN		ADDRESS ON FILE						
KATHLEEN D MATHEWS		ADDRESS ON FILE						
KATHLEEN DEMPSEY		ADDRESS ON FILE						
KATHLEEN HUERTA		ADDRESS ON FILE						
KATHLEEN KIRKWOOD		ADDRESS ON FILE						
KATHLEEN SPORTSMAN		170 CENTURY SQUARE APT 211			COLLEGE STATION	TX	77840	
KATHLEEN T GOOD		ADDRESS ON FILE						
Kathryn Boum		ADDRESS ON FILE						
KATHRYN BRIGGS		ADDRESS ON FILE						
KATHRYN BRIGGS & ABBEVILLE EMERGENCY GROUP LLC		5920 ALBERT RD			ABBEVILLE	LA	70510	
KATHRYN BRIGGS & ABBEVILLE GENERAL HOSPITAL		5920 ALBERT RD			ABBEVILLE	LA	70510	
KATHRYN FRANCIS		ADDRESS ON FILE						
KATHRYN MARIE BERRIGAN		ADDRESS ON FILE						
KATHRYN/SOONG YEE		FINANCE ONE	PO BOX 749208		LOS ANGELES	CA	90074-9208	
KATHY A WARREN		ADDRESS ON FILE						
KATHY DEPTOLA ANIMAL RESCUE INC		P.O. BOX 132			EAST CLARIDON	OH	44033	
KATHY FOLMER		ADDRESS ON FILE						
KATHY KAYE FOODS LLC		PO BOX 434			HYDE PARK	UT	84318	
KATHY ZINK		406 S. ELM			OFFERLE	KS	67563	
KATHY-JEANNE INC		2 YORK AVE.			WEST CALDWELL	NJ	07006	
KATHYS DELI LLC		891 WEST KING STREET	SUITE C		SHIPPENSBURG	PA	17257	
KATIE AUTRY		ADDRESS ON FILE						
KATIE-DIDS ORIGINALS, INC		6851 WHITFIELD IND. AVE.			SARASOTA	FL	34243	
KATK 740 AM		P.O. BOX 1538			CARLSBAD	NM	88220	
Katko, Janet L		Address on File						
KATOM RESTAURANT SUPPLY INC		ONE KATOM WAY			KODAK	TN	37764	
KATON (HK) LTD		RM705-6, ENTERPRISE SQ 2	3 SHEUNG YUET RD		KOWLOON BAY	HK		Hong Kong
KATON, ANGEL H		ADDRESS ON FILE						
KATSAMPES, KRISTINA		ADDRESS ON FILE						
KATTLEMAN, KIMBERLY S		ADDRESS ON FILE						
KATX FM		HIGH PLAINS RADIO NETWORK	2900 W. WASHINGTON ST.	SUITE #73	STEPHENVILLE	TX	76401	

Exhibit K
 Creditor Matrix
 Served via First Class Mail

CreditorName	CreditorNoticeName	Address1	Address2	Address3	City	State	Zip	Country
KATY FAMILY PHYSICIANS		702 SOUTH PEEK RD, STE 1			KATY	TX	77450	
KATZ, ABBIGAIL		ADDRESS ON FILE						
KATZ, HAILEY A		ADDRESS ON FILE						
KAUFFMAN, BREANNA N		ADDRESS ON FILE						
Kauffman, Christopher		Address on File						
KAUFFMAN, DESIREE		ADDRESS ON FILE						
KAUFFMAN, JESSICA		ADDRESS ON FILE						
KAUFFMAN, MACKENZIE D		ADDRESS ON FILE						
KAUFMAN COUNTY CHILDRENS ADVOCACY CENTER		PO BOX 698			KAUFMAN	TX	75142-0698	
KAUFMAN COUNTY TAX COLLECTOR	Attn Legal Department	PO Box 339			Kaufman	TX	75142	
Kaufman West Country Center, LLC	c/o Mark Kaufman Prop Mgt Services	Jill Pulido	22837 Ventura Blvd #201		Woodland Hills	CA	91364	
KAUFMAN, JANENE		ADDRESS ON FILE						
KAUFMANN, KATIE M		ADDRESS ON FILE						
KAUFMANN, PAUL E		ADDRESS ON FILE						
KAULBACK, BRITTNEY M		ADDRESS ON FILE						
KAUP, BRITTANY		ADDRESS ON FILE						
KAUR, KARAN B		ADDRESS ON FILE						
KAUR, PRABHJOT		ADDRESS ON FILE						
KAURUTER, SUSAN		ADDRESS ON FILE						
KAV KAN CORPORATION		PO BOX 325			DALEVILLE	VA	24083	
KAVALIERRGLASS OF N. AMERICA		1301 BRUMMEL AVE			ELK GROVE VILLAGE	IL	60007	
KAVANAUGH, REGINA L		ADDRESS ON FILE						
KAWULA, STEPHANIE		ADDRESS ON FILE						
KAY COUNTY TREASURER	Attn Legal Department	201 S Main - Courthouse			Newkirk	OK	74647	
KAY COUNTY TREASURER		KAY COUNTY TREASURER	201 S MAIN- COURTHOUSE		NEWKIRK	OK	74647	
KAY DEE DESIGNS		PO BOX 84517			BOSTON	MA	22845	
KAY DEE DESIGNS INC		PO BOX 845171			BOSTON	MA	02284	
KAY FASHION LLC		2416 E. 16TH STREET			LOS ANGELES	CA	90021	
KAY LUCIENNE CLEGG , TO THE ESTATE OF		ADDRESS ON FILE						
KAYANNA INC		5800 ST. DENIS # 402			MONTREAL	QC	H2S 3L5	Canada
KAYLA CASTOR C/O STEPHANIE MESA AND LAW OFFICE OF THOMAS J HENRY		521 STARR STREET			CORPUS CHRISTI	TX	78401	
KAYLA PRITCHARD		ADDRESS ON FILE						
KAYLIN OLIVAS		ADDRESS ON FILE						
KAYLLIE COOPER		ADDRESS ON FILE						
KAYS, DIANNA L		ADDRESS ON FILE						
KAYS, MADELINE T		ADDRESS ON FILE						
KAYSER ROTH CORP. ADV		C/O ACB INC	PO BOX 1919		MEMPHIS	TN	38101	
KAYSER ROTH HOSIERY		PO BOX 890879			CHARLOTTE	NC	28289-0879	
KAYSER-ROTH CORP		PO BOX 890879			CHARLOTTE	NC	28289-0879	
KAYSER-ROTH CORPORATION		COOKIE COSTNER	P.O. BOX 890879		CHARLOTTE	NC	28269	
KAZU		CITIZEN AND SOUTHERN	SOVRAN	P.O. BOX 105657	ATLANTA	GA	30348	
KAZX		CLEAR CHANNEL COMMUNICATIONS	P.O. BOX 847383		DALLAS	TX	75284-7383	
KAZZIM, DAMILOLA		ADDRESS ON FILE						
KBCQ		MAJESTIC COMMUNICATIONS LLC	P.O. BOX 670		ROSWELL	NM	88202-0670	

Exhibit K
 Creditor Matrix
 Served via First Class Mail

CreditorName	CreditorNoticeName	Address1	Address2	Address3	City	State	Zip	Country
KBDR-FM	BMP RADIO LP	107 CALLE DEL NORTE STE 212			LAREDO	TX	78041-9120	
KBEC-AM		711 FERRIS AVENUE			WAXAHACHE	TX	75165	
KBFEY-FM		PO BOX 1205			MARBLE FALLS	TX	78654	
KBFC		FORREST CITY BROADCASTING CO., INC.	501 E. BROADWAY	P.O.BOX 707	FORREST DITY	AR	72336-0707	
KBFM-FM		CLEAR CHANNEL BROADCASTING, INC	PO BOX 847413		DALLAS	TX	75284-7413	
KBHT FM		P O BOX 430			GRAPELAND	TX	75835	
KBHT FM		P O BOX 430			GRAPELAND	TX	75844	
KBL GROUP INTERNATIONAL LTD		9142 NORWALK BLVD.			SANTA FE SPRINGS	CA	90670	
KBL GROUP INTL. / NOUVEAUX		MILBERG FACTORS OF CALIF	90 PARK AVENUE		NEW YORK	NY	10016	
KBLP		204 SOUTH MAIN			LINDSAY	OK	73052	
KBMT-TV BEAUMONT		525 IH-10 SOUTH			BEAUMONT	TX	77701	
KBSR INC DBA SERVICEMASTER		PO BOX 9690			TYLER	TX	75711	
KBST FM RADIO		PO BOX 1420			PLAINVIEW	TX	79073	
KBST FM RADIO		PO BOX 1632			BIG SPRING	TX	79721	
KBTN-FM		AMERICAN MEDIA INVESTMENT	2510 WEST 20TH		JOPLIN	MO	64804	
KBUK-FM		FAYETTE BROADCASTING	PO BOX 609		LA GRANGE	TX	78945	
KBWD AM		PO BOX 280			BROWNWOOD	TX	76804	
KBZE 105.9 FM		P.O. DRAWER 1560			MORGAN CITY	LA	70381	
KBZO-TV		PO BOX 203535			DALLAS	TX	75320-3535	
KC COLLECTIONS LLC		BRANCH BANKING & TRUST	PO BOX 890011		CHARLOTTE	NC	28289-0011	
KC COLLECTIONS, LLC		1407 BROADWAY ROOM 1205			NEW YORK	NY	10018	
KC DUMPSTER COMPANY		1280 SE CENTURY DR			LEES SUMMIT	MO	64081	
KC DUMPSTERS LLC		P.O. BOX 427			GRAHAM	TX	76450	
KC EXCLUSIVE DBA ZENANA		FINANCE ONE, INC	PO BOX 740952		LOS ANGELES	CA	90074-0952	
KC Water	Attn Legal Department	4800 E. 63rd Street			Kansas City	MO	64130	
KC WATER SERVICES		P.O. BOX 807045			KANSAS CITY	MO	64180-7045	
KCA ENTERPRISES, INC		124 NORTH MAIN ST			ASHLAND CITY	TN	37015	
KCBD-TV		AMSOUTH BANK	ATTN LOCKBOX #1370	PO BOX 11407	BIRMINGHAM	AL	35246-1370	
KCDY FM		PO BOX 1538			CARLSBAD	NM	88220	
KCHI AM/FM		BOX 227	421 WASHINGTON ST		CHILLICOTHE	MO	64601	
KCIL 107.5 FM		PO BOX 2068			HOUMA	LA	70361	
KCIL 107.5 FM		SUNBURST MEDIA-LOUISIANA LLC	PO BOX 2068		HOUMA	LA	70361	
KCIT FOX 14		7403 S UNIVERSITY			LUBBOCK	TX	79423	
KCJC-FM		2705 E PARKWAY			RUSSELLVILLE	AR	72802	
KCJC-FM		324 BROADWAY			CAPE GIRARDEAU	MO	63701	
KCKL		PO BOX 489			MALAKOFF	TX	75148	
KCLQ		1079 RENEGADE RADIO	2 CAMDEN CRT NE		CAMENTON	MO	65020	
KCLV RADIO		PO BOX 1907			CLOVIS	NM	88102-1907	
KCMB FM		1009-C ADAMS AVE			LA GRANDE	OR	97850	
KCMO CITY TREASURER		PO BOX 842875	REVENUE DIVISION		KANSAS CITY	MO	64184-2875	
KCP OPERATING COMPANY, LLC		THE CIT GROUP	P.O. BOX 35232		CHARLOTTE	NC	28235	
KCP&L	Attn Legal Department	1201 Walnut			Kansas City	MO	64106	
KCP&L		PO BOX 219703			KANSAS CITY	MO	64121-9703	
KCRT AM FM		PHILLIPS BROADCASTING CO. INC	100 FISHER DR		TRINIDAD	CO	81082	
KCTI AM/FM RADIO		615 ST. PAUL			GONZALES	TX	78629	

Exhibit K
Creditor Matrix
Served via First Class Mail

CreditorName	CreditorNoticeName	Address1	Address2	Address3	City	State	Zip	Country
KCTT FM		P.O.BOX 2010			MOUNTAIN HOME	AR	72654-2010	
KCXY 95.3 FM		PO BOX 957			CAMDEN	AR	71711	
KDAP FM 96.05		P.O.BOX 1179			DOUGLAS	AZ	85608	
KDBH FM 97.5 RADIO		605 SAN ANTONIO AVE			MANY	LA	71449	
K-DESIGN GROUP		209 W 38TH 9TH FLR			NEW YORK	NY	10018	
KDET AM		CENTER BROADCASTING	P.O.BOX 930		CENTER	TX	75935	
KDI, LLC		6 EAST 46TH STREET	RM 500		NEW YORK	NY	10017	
KDKD AM-FM		PO BOX 448			CLINTON	MO	64735	
KDLK		PO BOX 1489			DEL RIO	TX	78841	
KDQN AM/FM		BUNYARD BROADCASTING, INC	P.O. BOX 311		DE QUEEN	AR	71832	
KDRO AM		301 SOUTH OHIO			SEDALIA	MO	65301-4431	
KDSK-FM		733 E. ROOSEVELT AVENUE			GRANTS	NM	87020	
KEAGAN NOELLE PRODUCTIONS		3990 WASHINGTON AVE. #1125			HOUSTON	TX	77007	
KEANNA KEO		ADDRESS ON FILE						
Kear, Cynthia L		Address on File						
KEARES ELECTRICAL CONTRACTOR, INC		PO BOX 233			DOWNINGTOWN	PA	19335	
KEARNEY, JACQUELINE		ADDRESS ON FILE						
KEARNEY, JESSICA U		ADDRESS ON FILE						
KEARNEY, PAULA		ADDRESS ON FILE						
Kearns, Todd		Address on File						
KEARSE, TIFFANY S		ADDRESS ON FILE						
KEAST, SHAYLA M		ADDRESS ON FILE						
KEASTER, CHARLIE L		ADDRESS ON FILE						
KEASTER, CHARLIE L		ADDRESS ON FILE						
KEATHLEY, KELSEA		ADDRESS ON FILE						
KEATING, CYNTHIA G		ADDRESS ON FILE						
KEATING, MADISON		ADDRESS ON FILE						
Keaton, Arlean B		Address on File						
Keaton, Madison B		Address on File						
Keber, Jennifer L		Address on File						
KECK, BETHANY		ADDRESS ON FILE						
KECO 96.5		220 S.PIONEER	P.O. BOX 945		ELK CITY	OK	73648	
KED WOMENS		25759 NETWORK PLACE			CHICAGO	IL	60673-1257	
Keddian, Amitabh B		Address on File						
KEDING, JOSHUA		ADDRESS ON FILE						
KEDS		WELLS FARGO	PO BOX 535377		ATLANTA	GA	30353	
KEDS CO-OP		PO BOX 2107	ATTN GAIL JACOBS 47375		RICHMOND	IN	47375	
KEDS CORP		WOLVERINE WORLDWIDE	25759 NETWORK PLACE		CHICAGO	IL	60673-1257	
KEE SAFETY		100 STRADTMAN STREET			BUFFALO	NY	14206	
KEE, JOHN R		ADDRESS ON FILE						
KEE, MICHELLE		ADDRESS ON FILE						
KEEBAUGH, KIRSTEN M		ADDRESS ON FILE						
KEEBAUGH, KIRSTEN M		ADDRESS ON FILE						
KEEBLER, SAMANTHA		ADDRESS ON FILE						
Keebler, Tyra L		Address on File						
KEEBLER, TYRA L		ADDRESS ON FILE						
Keef, Shirley		Address on File						
Keefe, Avery		Address on File						
Keefe, Kyrsti L		Address on File						

Exhibit K
 Creditor Matrix
 Served via First Class Mail

CreditorName	CreditorNoticeName	Address1	Address2	Address3	City	State	Zip	Country
KEEFER, REYNA L		ADDRESS ON FILE						
KEEGAN, LYNN		ADDRESS ON FILE						
Keegan, Patrick		Address on File						
KEEGAN, SOMJAI		ADDRESS ON FILE						
KEEHN, GLENDA J		ADDRESS ON FILE						
Keel, Katherine L		Address on File						
KEEL, LACI F		ADDRESS ON FILE						
KEELER, COLIN M		ADDRESS ON FILE						
KEELER, MARC V		ADDRESS ON FILE						
KEELING, AUTUMN G		ADDRESS ON FILE						
KEELING, BRITNEY		ADDRESS ON FILE						
KEELING, KAYLA R		ADDRESS ON FILE						
Keels, Jared		Address on File						
KEEN, CHRISTINA N		ADDRESS ON FILE						
KEEN, JANNON A		ADDRESS ON FILE						
KEEN, JUDITH L		ADDRESS ON FILE						
KEEN, REGINA		ADDRESS ON FILE						
KEEN, SAMANTHA L		ADDRESS ON FILE						
KEENANS PLUMBING & HEATING, INC		2400 E MAIN ST #A			MONTROSE	CO	81401	
KEENE, MACKENZIE		ADDRESS ON FILE						
KEENE, TONNIE J		ADDRESS ON FILE						
Keener, Athena L		Address on File						
KEENER, BRENDA L		ADDRESS ON FILE						
KEENER, COLLIN		ADDRESS ON FILE						
KEENER, DEANNA L		ADDRESS ON FILE						
KEENER, RANDY C		ADDRESS ON FILE						
KEENEY, CLAYTON W		ADDRESS ON FILE						
Keeney, Kelsey		Address on File						
KEENEY, TRINITY J		ADDRESS ON FILE						
KEENEY, TRINITY J		ADDRESS ON FILE						
KEENWAY INDUSTRIES LTD (ACH)		RM 1209-1212	NEW EAST OCEAN CENTRE	9 SOLENE MUSEUM ROAD	KOWLOON	HK		Hong Kong
KEENYS CANDY COMPANY		NW 7227	PO BOX 1450		MINNEAPOLIS	MN	55485	
KEEP HEATING & COOLING		141 EAST 26TH			ERIE	PA	16504	
KEEPERS		N17W30606 WOODLAND HILL	DR.		DELAFIELD	WI	53018	
KEEPERS INTERNATIONAL		20720 MARILLA STREET			CHATSWORTH	CA	91311	
KEESBURY, KESIA L		ADDRESS ON FILE						
KEESE, ISABELLE R		ADDRESS ON FILE						
KEETON PLUMBING INC		704 AKRON			ARDMORE	OK	73401-2552	
KEETON, CORY E		ADDRESS ON FILE						
KEETON, JAMIE B		ADDRESS ON FILE						
KEETON, SAMANTHA B		ADDRESS ON FILE						
Keever, Sharon H		Address on File						
KEFEYALHU, MERSHA		ADDRESS ON FILE						
KEFFABER, PAYTEN		ADDRESS ON FILE						
KEGLEY, AMBER		ADDRESS ON FILE						
Kegley, Jamie		Address on File						
KEHE DISTRIBUTOR		900 NORTH SCHMIDT ROAD			ROMEOVILLE	IL	60046	
KEHE, SHANIA F		ADDRESS ON FILE						
KEHRLY, SANTA M		ADDRESS ON FILE						
Kehrwald, Kristen		Address on File						
KEHRWALD, KRISTEN		ADDRESS ON FILE						
KEIFER, RENEE W		ADDRESS ON FILE						
KEILLOR, EMILY R		ADDRESS ON FILE						

Exhibit K
 Creditor Matrix
 Served via First Class Mail

CreditorName	CreditorNoticeName	Address1	Address2	Address3	City	State	Zip	Country
Keiper, Carla J		Address on File						
Keiser, Kiley J		Address on File						
KEISLER, TAYLOR R		Address on File						
KEISTER, SARAH		ADDRESS ON FILE						
Keister, Tina M		Address on File						
KEITA, JACKIE		ADDRESS ON FILE						
KEITEL, JULIE		ADDRESS ON FILE						
KEITH HAYES AND MARK SOUTH		422 2ND AVENUE SW	SUITE 108		CULLMAN	AL	35055	
KEITH MCDONALD PLUMBING, INC		1471 RIDGE ROAD			SANDERSVILLE	GA	31082	
KEITH R THOMPSON		ADDRESS ON FILE						
KEITH, APRIL S		ADDRESS ON FILE						
KEITH, ASHELY M		ADDRESS ON FILE						
KEITH, CHAD		ADDRESS ON FILE						
KEITH, DANEJAH		ADDRESS ON FILE						
KEITH, ELIZABETH H		ADDRESS ON FILE						
Keith, Fert		Address on File						
KEITH, JENIFER		ADDRESS ON FILE						
KEITH, JESSICA		ADDRESS ON FILE						
KEITH, KAILEY		ADDRESS ON FILE						
KEITH, KEILA A		ADDRESS ON FILE						
KEITH, MARTHA R		ADDRESS ON FILE						
KEITH, SHELBY L		ADDRESS ON FILE						
KEITH, TYLER S		ADDRESS ON FILE						
KELAM, LOGAN M		ADDRESS ON FILE						
KELCIE DIETRICH		ADDRESS ON FILE						
KELEHAN, AMANDA L		ADDRESS ON FILE						
KELEHAN, AMANDA L		ADDRESS ON FILE						
KELEX TRADING (CA) INC		ASIANA CAPITAL, INC	P.O. BOX 76327		LOS ANGELES	CA	90076	
KELL, JESSICA A		ADDRESS ON FILE						
KELLAM, IKEIHA		ADDRESS ON FILE						
Kellam, Mary M		Address on File						
KELLEMS, KIRA L		ADDRESS ON FILE						
KELLEN M EASON		ADDRESS ON FILE						
KELLEN, SCHUYLAR R		ADDRESS ON FILE						
KELLENBERGER, KARL C		ADDRESS ON FILE						
KELLER FIRE & SAFETY INC		1138 KANSAS AVENUE			KANSAS CITY	KS	66105-1226	
KELLER, BEVERLY L		ADDRESS ON FILE						
KELLER, CASSIE		ADDRESS ON FILE						
Keller, Jennifer		Address on File						
Keller, Kaitlin N		Address on File						
KELLER, KATLYNN		ADDRESS ON FILE						
KELLER, KIANA R		ADDRESS ON FILE						
KELLER, KINSEY		ADDRESS ON FILE						
KELLER, TANNER J		ADDRESS ON FILE						
KELLER, TIERRA R		ADDRESS ON FILE						
KELLERMAYER BERGENSONS SERVICES, LLC		1575 HENTHORNE DR			MAUMEE	OH	43537	
KELLEY LOCKSMITH LLC		6211 E MICHIGAN RD			WALDRON	IN	46182	
KELLEY, ALYSHIA		ADDRESS ON FILE						
KELLEY, AUDREY R		ADDRESS ON FILE						
KELLEY, BRANDE L		ADDRESS ON FILE						
KELLEY, BRIAN E		ADDRESS ON FILE						
KELLEY, BRIAN E		ADDRESS ON FILE						
KELLEY, BRITTANY N		ADDRESS ON FILE						

Exhibit K
 Creditor Matrix
 Served via First Class Mail

CreditorName	CreditorNoticeName	Address1	Address2	Address3	City	State	Zip	Country
Kelley, Catasha		Address on File						
KELLEY, CURTIS J		ADDRESS ON FILE						
Kelley, Danielle L		Address on File						
KELLEY, JADE J		ADDRESS ON FILE						
KELLEY, KALYNN B		ADDRESS ON FILE						
KELLEY, KATHLEEN G		ADDRESS ON FILE						
KELLEY, KAYLYNN		ADDRESS ON FILE						
KELLEY, KRYSTAL		ADDRESS ON FILE						
KELLEY, KYANDRA		ADDRESS ON FILE						
KELLEY, LORI		ADDRESS ON FILE						
KELLEY, LORI		ADDRESS ON FILE						
KELLEY, MARY S		ADDRESS ON FILE						
KELLEY, MEGAN M		ADDRESS ON FILE						
Kelley, Nicole B		Address on File						
KELLEY, PATRICIA		ADDRESS ON FILE						
KELLEY, RACHEL M		ADDRESS ON FILE						
KELLEY, ROBERT L		ADDRESS ON FILE						
KELLEY, STACEY		ADDRESS ON FILE						
Kelley, Stacey L		ADDRESS ON FILE						
Kelley, Stacey L		ADDRESS ON FILE						
KELLEY, TIFFANY N		ADDRESS ON FILE						
KELLI RUMSEY		ADDRESS ON FILE						
KELLIE DEASE		ADDRESS ON FILE						
KELLING, BROOK A		ADDRESS ON FILE						
KELLIS, TAMMIE		ADDRESS ON FILE						
KELLIS, TAMMIE		ADDRESS ON FILE						
KELLOGG, BAILEE		ADDRESS ON FILE						
KELLOGG, DARLENE A		ADDRESS ON FILE						
Kellogg, Haleigh B		Address on File						
Kellogg, Julia N		Address on File						
Kellogg, Traysina L		Address on File						
Kellow, Penelope		Address on File						
Kellow, Penelope		Address on File						
KELLOW, RODDRICK		ADDRESS ON FILE						
KELLS, TAYLOR D		ADDRESS ON FILE						
KELLS-MURPHY, HALEY		ADDRESS ON FILE						
KELLUM, DARIAN		ADDRESS ON FILE						
Kellum, John		Address on File						
KELLUM, KEYARRIEON S		ADDRESS ON FILE						
KELLUM, KRYSTAL S		ADDRESS ON FILE						
KELLUM, REBECCA A		ADDRESS ON FILE						
KELLWOOD		KELLWOOD	PO BOX 73616		CHICAGO	IL	60673-7616	
KELLWOOD / COMPONENTS		KELLWOOD	P.O. BOX 73616		CHICAGO	IL	60673	
KELLWOOD APPAREL LLC		WELLS FARGO BANK	MY MICHELLE	PO BOX 784312	PHILADELPHIA	PA	19178-4312	
KELLWOOD COMPANY C/O MY MICHELLE		600 KELLWOOD PARKWAY, STE 200			CHESTERFIELD	MO	63017	
KELLWOOD COMPANY/SAG HARBOR		LOCKBOX #4312	PO BOX 8500- 4312		PHILADELPHIA	PA	19178-4312	
KELLWOOD DEF JAM		P.O. BOX 73616			CHICAGO	IL	60673-7616	
KELLWOOD- DEMOCRACY		WELLS FARGO BANK	MY MICHELLE	PO BOX 784312	PHILADELPHIA	PA	19178-4312	
KELLWOOD SPORTSWEAR		PO BOX 73616			CHICAGO	IL	60673-7616	
KELLWOOD, ENC/ A J BRANDON		PO BOX 100134			PASADENA	CA	91189-0134	
KELLWOOD/BICE DRESSES		HALMODE	21576 NETWORK PLACE		CHICAGO	IL	60673	

Exhibit K
 Creditor Matrix
 Served via First Class Mail

CreditorName	CreditorNoticeName	Address1	Address2	Address3	City	State	Zip	Country
KELLY & TOWNSEND, LLC AND STACY SOWELL		PO BOX 756			NATCHITOCHE	LA	71458-0756	
KELLY APODACA		ADDRESS ON FILE						
KELLY GRACE CORP		WELLS FARGO	100 PARK AVENUE		NEW YORK	NY	10017	
KELLY LAND DEVELOPMENT, LLC	C/O APEX REALTY, INC	651 PERIMETER DRIVE #605			LEXINGTON	KY	40517	
KELLY LARKIN		ADDRESS ON FILE						
KELLY RETKA		ADDRESS ON FILE						
KELLY S ROWE		ADDRESS ON FILE						
Kelly Services	Attn Director or Officer	999 West Big Beaver Road			Troy	MI	48084-4782	
Kelly Services, Inc	Attn General Counsel	999 West Big Beaver Road			Troy	MI	48084	
KELLY WONG		ADDRESS ON FILE						
KELLY, AGATHA F		ADDRESS ON FILE						
KELLY, ALICIA		ADDRESS ON FILE						
KELLY, AMBER L		ADDRESS ON FILE						
Kelly, Andrew S		ADDRESS ON FILE						
KELLY, ASHLEIGH		Address on File						
KELLY, ASHLYN E		ADDRESS ON FILE						
KELLY, CHAD		ADDRESS ON FILE						
Kelly, Clyde		Address on File						
KELLY, DAWNIELLE		ADDRESS ON FILE						
KELLY, DEJA J		ADDRESS ON FILE						
KELLY, DENA M		ADDRESS ON FILE						
KELLY, DOMINQUE N		ADDRESS ON FILE						
Kelly, Hunter M		Address on File						
KELLY, JADYN L		ADDRESS ON FILE						
Kelly, James E		Address on File						
Kelly, James E		Address on File						
KELLY, JEREMY		ADDRESS ON FILE						
KELLY, JESSICA		ADDRESS ON FILE						
Kelly, Jessica E		Address on File						
KELLY, JONA L		ADDRESS ON FILE						
KELLY, JOY		ADDRESS ON FILE						
Kelly, Khadijah		Address on File						
KELLY, KIERA M		ADDRESS ON FILE						
KELLY, KRISTY		ADDRESS ON FILE						
KELLY, LADARIUS D		ADDRESS ON FILE						
Kelly, Madelyn G		Address on File						
KELLY, MAKAYLA G		ADDRESS ON FILE						
Kelly, Mark C (Mark)		Address on File						
Kelly, Natalie		Address on File						
KELLY, NEBRASKA F		ADDRESS ON FILE						
Kelly, Roberta D		Address on File						
KELLY, ROBERTA D		ADDRESS ON FILE						
KELLY, SABRIYA N		ADDRESS ON FILE						
KELLY, SARAH		ADDRESS ON FILE						
KELLY, SASHA		ADDRESS ON FILE						
KELLY, VENTURA		Address on File						
KELLYTOY USA INC		4811 S ALAMEDA STREET			LOS ANGELES	CA	90058	
KELM, TIMOTHY J		ADDRESS ON FILE						
KELONE, JOYCE		ADDRESS ON FILE						
KELONE, KEVIN M		ADDRESS ON FILE						
KELSCH, SARIE		ADDRESS ON FILE						
KELSEN, CHERYL B		ADDRESS ON FILE						
KELSEY PALOMINO		ADDRESS ON FILE						

Exhibit K
 Creditor Matrix
 Served via First Class Mail

CreditorName	CreditorNoticeName	Address1	Address2	Address3	City	State	Zip	Country
KELSEY, MARLON W		ADDRESS ON FILE						
Kelsey, Nancy		Address on File						
Kelsey, Zeldia K		Address on File						
KELSEY-SEYBOLD		PO BOX 840786			DALLAS	TX	75284	
KELSEY-SEYBOLD		ST. LUKES EPISCOPAL HEALTH SYSTEM	MEDICAL RECORD DEPARTMENT	8900 LAKES AT 610 DRIVE	HOUSTON	TX	77054	
KELSIE SABERS		ADDRESS ON FILE						
KELSON, KARIZMA A		ADDRESS ON FILE						
KEL-TEX ELECTRIC INC		200 S MAIN	PO BOX 546		BORGER	TX	79008-0546	
KELTY, RACHEL M		ADDRESS ON FILE						
KELVIN MAURICE WILLIAMS		ADDRESS ON FILE						
KEM TEXAS		PO BOX 461406			SAN ANTONIO	TX	78246-1406	
KEMISTRE 8 LLC DBA AKADEMIKS		IDB FACTORS	GRAND CENTRAL STATION	PO BOX 4711	NEW YORK	NY	10163	
KEMMIS, DESARAE		ADDRESS ON FILE						
KEMMISH, PATRICIA A		ADDRESS ON FILE						
KEMNITZ, PAMELA S		ADDRESS ON FILE						
KEMP, BRITTANY M		ADDRESS ON FILE						
KEMP, JACOB		ADDRESS ON FILE						
KEMP, MIRANDA S		ADDRESS ON FILE						
KEMP, VERONICA		ADDRESS ON FILE						
KEMP, VICTORIA S		ADDRESS ON FILE						
KEMPEL, ABIGAIL M		ADDRESS ON FILE						
KEMPER SELPH		ADDRESS ON FILE						
Kemper, Amos J		Address on File						
KEMPER, JENIFER M		ADDRESS ON FILE						
KEMPER, JESSICA		ADDRESS ON FILE						
Kempf, Lauren A		Address on File						
Kemplin, Kalyann		ADDRESS ON FILE						
KEMPTON, ASHLEY		ADDRESS ON FILE						
KEN CRAFT INC		303 FIFTH AVE SUITE 2006			NEW YORK	NY	10016	
KEN CRAFTS		303 5TH AVE #2006			NEW YORK CITY	NY	10016	
KEN YOUNG COMPANY	KEN YOUNG COMPANY, INC.	147 HALLS CT.			CAIRO	GA	39828	
KENA AM-FM		OUACHITA BROADCASTING,INC.	PO BOX 1450		MENA	AR	71953	
KENAS, DESTINY R		ADDRESS ON FILE						
KENBRIDGE CONST. CO		P O BOX 480			KENBRIDGE	VA	23944	
KENCO ELECTRIC, INC		722 S. SUNSET AVENUE			ROSWELL	NM	88203	
KENCRAFT. INC		119 E 200 N			ALPINE	UT	84004	
KENDALE PARTNERS, LLC	C/O BEN F KUSHNER CO	PO BOX 933257			ATLANTA	GA	31193-3257	
KENDALE PARTNERS, LLC		2175 NORTHLAKE PKWY #134			TUCKER	GA	30084	
Kendall County	Kendall County	118 Market Ave			Boerne	TX	78006	
KENDALL COUNTY APPRAISAL DISTRICT	Attn Legal Department	118 Market Ave			Boerne	TX	78006	
KENDALL COUNTY TAX COLLECTOR		18 MARKET AVENUE			BOERNE	TX	78006	
KENDALL L STEWART		ADDRESS ON FILE						
KENDALL, BRITTANY N		ADDRESS ON FILE						
KENDALL, COURTNEY		ADDRESS ON FILE						
KENDALL, COURTNEY M		ADDRESS ON FILE						
Kendall, Crystal L		Address on File						
Kendall, Daquon M		Address on File						
KENDALL, EMILY N		ADDRESS ON FILE						
KENDALL, JANET L		ADDRESS ON FILE						
KENDALL, MORGAN E		ADDRESS ON FILE						

Exhibit K
 Creditor Matrix
 Served via First Class Mail

CreditorName	CreditorNoticeName	Address1	Address2	Address3	City	State	Zip	Country
KENDALL, SARAH N		ADDRESS ON FILE						
Kendall, Shirley		ADDRESS ON FILE						
KENDALL, VANESSA N		ADDRESS ON FILE						
Kendallville City Hall		234 S. Main Street			Kendallville	IN	46755	
KENDALLVILLE IRON & METAL INC		PO BOX 69			KENDALLVILLE	IN	46755	
KENDRA BURCH		ADDRESS ON FILE						
KENDRICK, ASHLEY N		ADDRESS ON FILE						
KENDRICK, BONNIE S		ADDRESS ON FILE						
Kendrick, Jarred H		Address on File						
Kendrick, Jarred H		Address on File						
KENDRICK, JAYDEN		ADDRESS ON FILE						
Kendrick, Kirstan		Address on File						
KENDRICK, KIRSTAN		ADDRESS ON FILE						
KENDRICK, KOLBY A		ADDRESS ON FILE						
Kendrick, Ronda R		ADDRESS ON FILE						
KENDRICKS, ALICIA		ADDRESS ON FILE						
Kenergy	Attn Legal Department	3111 Fairview Drive			Owensboro	KY	42302-1389	
KENILEY, ALEXIS L		ADDRESS ON FILE						
KENLO INTL COPR		306 5TH AVE 5TH FLR			NY	NY	10001	
KENNARD, SHELBY		ADDRESS ON FILE						
KENNEDY ANN STONE		ADDRESS ON FILE						
KENNEDY INTERNATIONAL		1800 WATER WORKS ROAD			OLD RIDGE	NJ	08857	
KENNEDY INTERNATIONAL INC		11 CORN RD			DAYTON	NJ	08810	
KENNEDY INTERNATIONAL INC		1800 WATER WORKS ROAD			OLD BRIDGE	NJ	08857	
KENNEDY INTERNATIONAL INC		KENNEDY INTERNATIONAL	25 STULTS RD		DAYTON	NJ	08810	
KENNEDY, ALEXIS		ADDRESS ON FILE						
Kennedy, Allison H		Address on File						
KENNEDY, ANGELA E		ADDRESS ON FILE						
Kennedy, Ashley		Address on File						
Kennedy, Brandie		Address on File						
Kennedy, Brandie		Address on File						
KENNEDY, DANIEL J		ADDRESS ON FILE						
KENNEDY, DESTINY		ADDRESS ON FILE						
KENNEDY, ELIZABETH		ADDRESS ON FILE						
KENNEDY, HAILEY J		ADDRESS ON FILE						
KENNEDY, JASMINE		ADDRESS ON FILE						
KENNEDY, JAVARIS J		ADDRESS ON FILE						
KENNEDY, JULIE ANN W		ADDRESS ON FILE						
KENNEDY, JUSTICE L		ADDRESS ON FILE						
KENNEDY, KATHLEEN M		ADDRESS ON FILE						
KENNEDY, KEITASHAONNA		ADDRESS ON FILE						
Kennedy, Leigh A		Address on File						
KENNEDY, MARILEE R		ADDRESS ON FILE						
Kennedy, Marilee R		ADDRESS ON FILE						
Kennedy, Sharyn L		Address on File						
Kennedy, Susan P		Address on File						
KENNEDY, TABITHA M		ADDRESS ON FILE						
Kennedy, Tami L		Address on File						
KENNEDY, TAMI L		ADDRESS ON FILE						
Kennedy, Tanya A		Address on File						
KENNEDY, TAYLOR L		ADDRESS ON FILE						
KENNEL, MEGAN		ADDRESS ON FILE						
KENNEL, SHAWN		ADDRESS ON FILE						
KENNEL, WALTER D		ADDRESS ON FILE						

Exhibit K
 Creditor Matrix
 Served via First Class Mail

CreditorName	CreditorNoticeName	Address1	Address2	Address3	City	State	Zip	Country
KENNELLY, MARY JO		ADDRESS ON FILE						
KENNEMER, AMBER		ADDRESS ON FILE						
KENNER, DARLENE E		ADDRESS ON FILE						
KENNERLY, CINDY M		ADDRESS ON FILE						
KENNETH BUNN		ADDRESS ON FILE						
KENNETH COLE		ADDRESS ON FILE						
KENNETH COLE (H.B.)		KENNETH COLE PRODUCTON	THE CIT GROUP/COMMERCIAL	P.O BOX 35232	CHARLOTTE	NC	28235	
KENNETH COLE PROD. INC		PO BOX 35232			CHARLOTTE	NC	28235	
KENNETH COLE PRODUCTION LP		CIT COMMERCIAL SERVICE	P.O BOX 35232		CHARLOTTE	NC	28235	
KENNETH COLE PRODUCTS		2 EMERSON LANE			SECAUCUS	NJ	07094	
KENNETH COLE/KHQ		CIT GROUP/COMMERCIAL SER	P.O. BOX 35232		CHARLOTTE	NC	28235	
KENNETH DAVID LLC		10 W 33RD ST, STE 802			NEW YORK	NY	10001	
KENNETH L. JOHNSON		ADDRESS ON FILE						
KENNETH MURPHY AND HIS ATTORNEY OF RECORD, THE ADLEY LAW FIRM		ADDRESS ON FILE						
KENNETH STELL		ADDRESS ON FILE						
KENNETHA ANDREWS		ADDRESS ON FILE						
KENNETT #39 SCHOOL DISTRICT		510 COLLEGE			KENNETT	MO	63857	
KENNETT AREA COMMUNITY SERVICE		136 W CEDAR ST			KENNETT SQUARE	PA	19348	
KENNETT AREA COMMUNITY SERVICES		PO BOX 1025			KENNETT SQUARE	PA	19348-0423	
KENNETT CHAMBER OF COMMERCE		PO BOX 61			KENNETT	MO	63857	
KENNETT CONSOLIDATED SCHOOL DISTRICT		300 EAST SOUTH ST			KENNETT SQUARE	PA	19348-3655	
KENNETT HUMANE DEPARTMENT FOUNDATION		200 CEDAR STREET			KENNETT	MO	63857	
Kennett National Bank	Attn Legal Department	805 First Street			Kennett	MO	63857	
KENNEY MANUFACTURING COMPANY		1000 JEFFERSON BLVD			WARWICK	RI	02886	
KENNEY MANUFACTURING COMPANY		100 JEFFERSON BLVD			WARWICK	RI	02886	
KENNEY, ANN L		ADDRESS ON FILE						
KENNEY, CAETLYN		ADDRESS ON FILE						
KENNEY, HAILEY E		ADDRESS ON FILE						
KENNEY, NATHAN		ADDRESS ON FILE						
KENNEY, SABRINA U		ADDRESS ON FILE						
Kennon, Ashlyn O		Address on File						
KENNY PAYNE		ADDRESS ON FILE						
KENNY, KRISTEENA M		ADDRESS ON FILE						
KENNY, TERRIYONNA L		ADDRESS ON FILE						
KENNYS CANDY AND CONFECTIONS		PO BOX 74008042			CHICAGO	IL	60674-8042	
KENNYS CANDY COMPANY INC		609 PINWOOD LANE	PO BOX 269		PERHAM	MN	56573	
KENNYS DEALS INC		6 EAST 46TH STREET	SUITE 500		NEW YORK	NY	10017	
Kenosha County Division of Health	Attn Legal Department	8600 Sheridan Road, Suite 600			Kenosha	WI	53143	
KENOSHA FORGOTTEN FRIENDS INC		PO BOX 831			KENOSHA	WI	53141	
KENOSHA JOINT SERVICES		1000 55TH ST			KENOSHA	WI	53140	
Kenosha Southport, LLC	c/o Colliers International	Tom Weigend	833 E. Michigan St., Suite 500		Milwaukee	WI	53202	
KENPO, INC		NEW COMMERCIAL CAPITAL	FILE 749269		LOS ANGELES	CA	90074-9269	
KENS COMFORT ZONE A/C		1410 S 3RD STE C			MABANK	TX	75147	
KENS COMFORT ZONE A/C		PO BOX 315			MABANK	TX	75147	
KENSHOO INC		DEPT LA 23651			PASADENA	CA	91185-3651	

Exhibit K
 Creditor Matrix
 Served via First Class Mail

CreditorName	CreditorNoticeName	Address1	Address2	Address3	City	State	Zip	Country
KENSIE JEWELRY		P.O. BOX 730342			DALLAS	TX	75373-0342	
KENS-TV		PO BOX 731253			DALLAS	TX	75373-1253	
KENT COUNTY PUBLIC SCHOOLS		5608 BOUNDARY AVE			ROCK HALL	MD	21661	
Kent Maher, City Attorney		90 West 4th St.			Winnemucca	NV	89445	
Kent Plaza Associates	Cordish	John Peters	601 E. Pratt Street, 6th Floor	PO Box 62687	Baltimore	MD	21202	
Kent Plaza Associates Limited Partnership	Accounting Department	601 E. Pratt Street, 6th Floor			Baltimore	MD	21202	
KENT PLAZA ASSOCIATES LP		PO BOX 62687			BALTIMORE	MD	21264-2687	
KENT, BRIANNA K		ADDRESS ON FILE						
KENT, BROCK W		ADDRESS ON FILE						
Kent, Donna S		Address on File						
KENT, DONNA S		ADDRESS ON FILE						
KENT, JODI M		ADDRESS ON FILE						
KENT, KAREN		ADDRESS ON FILE						
KENT, SHIRLEY J		ADDRESS ON FILE						
KENT, TONYA C		ADDRESS ON FILE						
KENTON CITY BUILDING		INCOME TAX DEPT	PO BOX 220		CITY OF KENTON	OH	43326	
KENTON CITY INCOME TAX		P.O. BOX 220			KENTON	OH	43326	
KENTON CITY SCHOOLS		222 W CARROL STREET			KENTON	OH	43326	
KENTON COUNTY KY		303 COURT ST			COVINGTON	KY	41011	
KENTON TIMES		PO BOX 230			KENTON	OH	43326	
KENTON WATER WORKS	Mary Ann Szczerba	555 W Franklin St			Kenton	OH	43326	
KENTUCKY	Attn Legal Department	501 High Street			Frankfort	KY	40601	
KENTUCKY APPLE FESTIVAL		PO BOX 1245			PANTSVILLE	KY	41240	
Kentucky Bank	Attn Legal Department	401 Main Street			Paris	KY	40361	
KENTUCKY CLASSIFIED NETWORK		408 W. DIXIE AVE	ATTN ACCOUNTS RECEIVABLE		ELIZABETHTOWN	KY	42701	
KENTUCKY HUMANE SOCIETY/ANIMAL RESCUE LEAGUE		241 STEEDLY DR			LOUISVILLE	KY	40214	
KENTUCKY NEW ERA INC		PO BOX 729			HOPKINSVILLE	KY	42241-0729	
Kentucky Office of the Attorney General	Consumer Protection Division	1024 Capital Center Dr Ste 200			Frankfort	KY	40601	
Kentucky Office of the Attorney General - Louisville Field Office	Consumer Protection Division	310 Whittington Parkway Ste 101			Louisville	KY	40222	
Kentucky Office of the Attorney General - Prestonsburg Field Office	Consumer Protection Division	361 N. Lake Dr			Prestonsburg	KY	41653	
KENTUCKY REVENUE CABINET	KENTUCKY DEPARTMENT OF REVENUE	501 HIGH STREET			FRANKFORT	KY	40601	
KENTUCKY REVENUE CABINET		P.O. BOX 299	FRANKPORT, KY 40602		FRANKPORT	KY	40602	
KENTUCKY REVENUE CABINET		REVENUE CABINET			FRANKFORT	KY	40620	
KENTUCKY REVENUE CABINET		SECRETARY OF STATE	P O BOX 1150		FRANKFORT	KY	40602	
KENTUCKY STANDARD		LANDMARK COMM. NEWSPAPERS	PO BOX 1118		SHELBYVILLE	KY	40066	
KENTUCKY STATE TREASURER		1050 US HIGHWAY 127 SOUTH, SUITE 100			FRANKFORT	KY	40601	
KENTUCKY STATE TREASURER		107 CORPORATE DR.			FRANKFORT	KY	40601	
KENTUCKY STATE TREASURER		DEPARTMENT OF HOUSING	BOILER INSPECTION	101 SEA HERO RD STE 100	FRANKFORT	KY	40601-5405	
KENTUCKY STATE TREASURER		SECRETARY OF STATE	PO BOX 1150		FRANKFORT	KY	40602	
KENTUCKY STATE TREASURER		SECRETARY OF STATE	PO BOX 718		FRANKFORT	KY	40602-0718	
KENTUCKY UTILITIES	Attn Legal Department	1 Quality Street			Lexington	KY	40507	
KENTUCKY UTILITIES		PO BOX 536200			ATLANTA	GA	30353-6200	
KenWay Investments, LLC	Jared Kenner	2150 Campground Road			Olmstead	KY	42265	

Exhibit K
 Creditor Matrix
 Served via First Class Mail

CreditorName	CreditorNoticeName	Address1	Address2	Address3	City	State	Zip	Country
Kenwood Shopping Center	c/o Reinauer Real Estate Corporation	David Reinauer	P.O. Box 3755		Lake Charles	LA	70602	
KENWOOD SHOPPING CTR #7		7875 MONTGOMERY ROAD			CINCINNATI	OH	45236	
KENWORTHY, FAITH M		ADDRESS ON FILE						
KENWORTHY, KATELYN		ADDRESS ON FILE						
KENYON, ABBY R		ADDRESS ON FILE						
KENYON, KAYLA M		ADDRESS ON FILE						
KENZIE PLUMBING INC		PO BOX 1147			HOBBS	NM	88241	
KEOK		5686 S MUSKOGEE AVE			TAHLEQUAH	OK	74465	
KEOKUK COMMUNITY SCHOOL DISTRICT		1721 FULTON STREET			KEOKUK	IA	52632	
KEOKUK FIRE DEPARTMENT		111 S 13TH ST			KEOKUK	IA	52632	
KEOKUK HUMANE SOCIETY		1124 JOHNSON ST.	P.O. BOX 187		KEOKUK	IA	52632	
KEOKUK MUNICIPAL	Water Works	20 N. 4th St.			Keokuk	IA	52632	
KEPHART, ALESHA		ADDRESS ON FILE						
KEPLER, MADISON R		ADDRESS ON FILE						
Kepley, Joseph D		ADDRESS ON FILE						
KEPLEY, SUSAN G		ADDRESS ON FILE						
KEPLINGER, LADONNA		ADDRESS ON FILE						
KEPNISS, KELSEY		ADDRESS ON FILE						
KEPNISS, KELSEY		ADDRESS ON FILE						
KEPS RADIO		127 KILOWATT DRIVE	P.O. BOX 1123		EAGLE PASS	TX	78852	
KER, BRENDA L		ADDRESS ON FILE						
KER, KARAMITA M		ADDRESS ON FILE						
Kerbo, Jamie L		Address on File						
KERCHNER, GLORIA		ADDRESS ON FILE						
KERISSA CREATIONS		15 LARK INDUSTRIAL PARKW			GREENVILLE	RI	02828	
KERISSA CREATIONS		15 LARK INDUSTRIAL PKWY			GREENVILLE	RI	02828	
KERN, ANGIE M		ADDRESS ON FILE						
Kern, Marcia D		ADDRESS ON FILE						
Kern, Raetta		ADDRESS ON FILE						
KERN, SKYLER A		ADDRESS ON FILE						
Kerns, Christina E		Address on File						
Kerns, Jonathan		Address on File						
KERNS, KRISTY		ADDRESS ON FILE						
KERNZ, YVETTE		ADDRESS ON FILE						
Kerr County	KERR COUNTY	700 MAIN ST #124			KERRVILLE	TX	78028	
KERR COUNTY TAX COLLECTOR	Attn Legal Department	PO BOX 249			PRYOR	OK	74362	
KERR MANISTEE LLC		209 E. MICHIGAN AVE			BATTLE CREEK	MI	49014	
KERR ST. JOHNS LLC	C/O FAIRFIELD CORPORATION	209 E. MICHIGAN AVE			BATTLE CREEK	MI	49014	
KERR, ALYSE T		ADDRESS ON FILE						
KERR, HEATHER L		ADDRESS ON FILE						
Kerr, Jason E		ADDRESS ON FILE						
Kerr, Katherine E		Address on File						
KERR, KRYSTEN L		ADDRESS ON FILE						
Kerr, Robyn D		Address on File						
KERR, ROBYN D		ADDRESS ON FILE						
KERRIGAN ELISE HIGHTOWER		ADDRESS ON FILE						
KERRVILLE DAILY TIMES		P O BOX 291428			KERRVILLE	TX	78029-1428	
Kerrville Independent School District	Kerrville Independent School District	329 Earl Garrett			Kerrville	TX	78028	
KERRVILLE ISD TAX COLLECTOR	Attn Legal Department	PO BOX 1828			CATOOSA	OK	74015	
KERRVILLE ISD TAX COLLECTOR		329 EARL GARRETT			KERRVILLE	TX	78028	
KERRVILLE PUBLIC UTILITY BOARD	Attn Legal Department	2250 Memorial Blvd.			Kerrville	TX	78028	
KERRVILLE PUBLIC UTILITY BOARD		PO BOX 294999			KERRVILLE	TX	78029-4999	

Exhibit K
 Creditor Matrix
 Served via First Class Mail

CreditorName	CreditorNoticeName	Address1	Address2	Address3	City	State	Zip	Country
Kerry, Courtney B		Address on File						
KERSEY, ASHLEY S		ADDRESS ON FILE						
KERSEY, MACKENZIE E		ADDRESS ON FILE						
Kersey, Rachel C		Address on File						
Kersh, Peyton N		Address on File						
KERSHAW, APRIL		ADDRESS ON FILE						
KERSIGO, MADISON M		ADDRESS ON FILE						
KERUSSO ACTIVEWEAR INC		402 HIGHWAY 62 SPUR			BERRYVILLE	AR	72616	
KERVAN USA LLC		1139 LEHIGH AVE	SUITE 300		WHITEHALL	PA	18052	
KERWOOD, KIMBERLY A		ADDRESS ON FILE						
Keserovic, Din		ADDRESS ON FILE						
KESLER, SHELBY J		ADDRESS ON FILE						
KESSEF, LLC		8320 SLATE HARBOR CIR			LAS VEGAS	NV	89128	
Kessel, Sarah M		Address on File						
KESSEL, SARAH M		ADDRESS ON FILE						
KESSIE, MELISSA N		ADDRESS ON FILE						
KESSINGER, PEGGY		ADDRESS ON FILE						
KESSLER CORPORATION		2040 STONER AVE SUITE B			LOS ANGELES	CA	90025	
Kessler, Betty		Address on File						
KESSLER, BETTY		ADDRESS ON FILE						
KESSLER, NATALIE		ADDRESS ON FILE						
KESSLER, WHITNEY		ADDRESS ON FILE						
KESSLER, WHITNEY		ADDRESS ON FILE						
KESSLER-NEUHART, MERCEDES A		ADDRESS ON FILE						
Kessner, Brandi S		Address on File						
KESSON, MAKENNA D		ADDRESS ON FILE						
KESTE LLC		6100 W. PLANO PARKWAY SUITE 1800			PLANO	TX	75093	
KESTER, AMANDA		ADDRESS ON FILE						
Kester, Tara		ADDRESS ON FILE						
KESTERSON, MARLEY R		ADDRESS ON FILE						
KESTNER, CHEYENE		ADDRESS ON FILE						
KETCHAM, LINDA L		ADDRESS ON FILE						
Ketcher, Shirley		Address on File						
KETCHUM, EMILY		ADDRESS ON FILE						
KETCHUM, JOHN T		ADDRESS ON FILE						
KETCHUM, SPRING A		ADDRESS ON FILE						
KETK-TV		4300 RICHMOND ROAD			TYLER	TX	75703	
Kett, Bryce C		ADDRESS ON FILE						
KETT, BRYCE C		ADDRESS ON FILE						
KETTLE HEROES LLC		1705 W RUBY DR	STE 107		TEMPE	AZ	85284	
KEURIG GREEN MOUNTAIN		PO BOX 414159			BOSTON	MA	02241-4159	
KEVIN CYLE KOLIBA		ADDRESS ON FILE						
KEVIN E MOBLEY		ADDRESS ON FILE						
KEVIN JORDAN		ADDRESS ON FILE						
KEVIN RASMUSSEN		ADDRESS ON FILE						
KEVIN SWINHART		ADDRESS ON FILE						
KEY APPAREL, INC		Key Apparel Inc.	463 7TH AVENUE # 600		NEW YORK	NY	10018	
KEY GENERAL CONTRACTING		502 PAISLEY LN			EULESS	TX	76039	
KEY, AMANDA S		ADDRESS ON FILE						
KEY, ASHLEY J		ADDRESS ON FILE						
KEY, BREYDEN J		ADDRESS ON FILE						
KEY, CAYLEN		ADDRESS ON FILE						

Exhibit K
 Creditor Matrix
 Served via First Class Mail

CreditorName	CreditorNoticeName	Address1	Address2	Address3	City	State	Zip	Country
Key, Charles B		Address on File						
Key, Haley A		Address on File						
Key, Holeman L		Address on File						
KEY, JESSICA A		ADDRESS ON FILE						
KEY, SHEILA A		ADDRESS ON FILE						
KEY, YASMINE		ADDRESS ON FILE						
KeyBank	Cindy Swank, Jon Albanesius, and Lisa K Atkinson	Corporate Client Services and Key Total Treasury	127 Public Square		Cleveland	OH	44114	
KEYB-FM		P.O. BOX 1077			ALTUS	OK	73522	
KEYE AM/FM		P.O. BOX 630	HWY 15 WEST		PERRYTON	TX	79070	
KEYES CONSULTING		11 N WHITE PINE LANE			MANSFIELD	MA	02048	
Keyes, Amy M		ADDRESS ON FILE						
KEYES, KALLI K		ADDRESS ON FILE						
KEYES, KALLI K		ADDRESS ON FILE						
KEYES, LAKESHA		ADDRESS ON FILE						
KEYE-TV		299 SOUTH MAIN STREET	SUITE 150		SALT LAKE CITY	UT	84111	
KEYLON, MACKENZIE L		ADDRESS ON FILE						
KEYPOINT CO		1320-B CHEMICAL STREET			DALLAS	TX	75207	
KEY-RITE LOCKSMITH		228 SHELL DR.			ROANOKE RAPIDS	NC	27870	
KEYS, BLANCA E		ADDRESS ON FILE						
KEYS, SAVANNAH L		ADDRESS ON FILE						
KEYS, SHARITTA S		ADDRESS ON FILE						
KEYS, TIERRA		ADDRESS ON FILE						
KEYSER ASSOCIATES LLC		803 COMMONWEALTH DR			WARRENDALE	PA	15086	
KEYSER ASSOCIATES LLC		PO BOX 62336			BALTIMORE	MD	21264	
Keyser, Alex G		Address on File						
KEYSER, SHERIDAN		ADDRESS ON FILE						
KEYSTONE		AMERISOURCE FUNDING INC	PO BOX 4738		HOUSTON	TX	77210-4738	
KEYSTONE COLLECTIONS GROUP	Attn Legal Department	546 WENDEL ROAD			Somerset	PA	15642-4582	
KEYSTONE FREIGHT CORPORATION		NRS/NRT/KEYSTONE	PO BOX 2697		SECAUCUS	NJ	07096	
KEYSTONE MANUFACTURING CO. INC		20 NORRIS ST			BUFFALO	NY	14207	
Kezdi, Lenore J		Address on File						
KFDA-TV		BOX 10			AMARILLO	TX	79105	
KFDM TV		299 SOUTH MAIN STREET MAIN STREET SUITE 150	c/o KUTV		SALT LAKE CITY	UT	84111	
KFFB-FM		PO BOX 1050			FAIRFIELD BAY	AR	72088	
KFFX-FM		PO BOX 968			EMPORIA	KS	66801	
KFMM-FM		PO BOX 36717			TUCSON	AZ	85740	
KFST-FM		FT.STOCKTON RADIO CO. INC	954 S STATE HWY 385		FT. STOCKTON	TX	79735	
KFTI-FM		JOURNAL BROADCAST GROUP	PO BOX 203578		DALLAS	TX	75320-3578	
KFUN		138 W CHURCHILL #464			SAN JUAN	PR	00926	
KFUN		P.O. BOX 700			LAS VEGAS	NM	87701	
KFWR FM		LKCM RADIO GROUP, LP	PO BOX 162556		FORT WORTH	TX	76161-2556	
KFWR FM		PO BOX 1149			WEATHERFORD	TX	76068	
KG Holdings, L.P./W.E.P. Land Holdings, LLC	Josh Drew	4324 Grant Blvd.			Yukon	OK	73099	
KGAF RADIO		BOX 368			GAINESVILLE	TX	76241	
KGAS		215 S. MARKET ST.			CARTHAGE	TX	75633	
KGI Gorham, LLC	c/o KGI Properties, LLC	Attn Anthony J. Deluca	10 Memorial Boulevard, Suite 901		Providence	RI	02903	
KGLX 99.1 FM		CLEAR CHANNEL	P.O. BOX 847477		DALLAS	TX	75284	
KGRO AM		PO BOX 1779			PAMPA	TX	79065	

Exhibit K
 Creditor Matrix
 Served via First Class Mail

CreditorName	CreditorNoticeName	Address1	Address2	Address3	City	State	Zip	Country
KGVE RADIO		P.O. BOX 451749	1 WEST THIRD STREET		GROVE	OK	74345	
KH SPORTS FAN INC		23827 W INDUSTRIAL DR S			PLAINFIELD	IL	60585	
KHADIJA IBRAHIM		ADDRESS ON FILE						
KHAFIPOUR, MONA		ADDRESS ON FILE						
KHAIMCHAND PANDAY, MD		ADDRESS ON FILE						
KHALAFALLA, RAZAN A		ADDRESS ON FILE						
Khalil, Emily A		Address on File						
KHALIL, KRYSTAL M		ADDRESS ON FILE						
KHAMSANIT, SOPHY		ADDRESS ON FILE						
KHAN, AIMAN S		ADDRESS ON FILE						
KHAN, ALI		ADDRESS ON FILE						
KHAN, DANA J		ADDRESS ON FILE						
Khan, Jodat		Address on File						
KHAN, MEHAR F		ADDRESS ON FILE						
KHAN, NAZIA		ADDRESS ON FILE						
KHAN, TERESITA I		ADDRESS ON FILE						
KHASHAYAR SHAWN BIAAR		ADDRESS ON FILE						
Khatchikian, Linda R		Address on File						
KHEPER GAMES, INC		440 SOUTH HOLLGATE			SEATTLE	WA	98134	
KHETANI, AMYN		ADDRESS ON FILE						
KHEY FM		CLEAR CHANNEL BROADCASTING	P.O. BOX 847294		DALLAS	TX	75284	
KHIM, BRANDON S		ADDRESS ON FILE						
K-HIT USA TRADING CORPORATION		STORE 1168	1 GARDEN STATE PLAZA		PARAMUS	NY	07652	
KHOROS LLC		DEPT LA 24940			PASADENA	CA	91185-4940	
KHOU-TV		PO BOX 203981			HOUSTON	TX	77216-3981	
KHOU-TV		PO BOX 731253			DALLAS	TX	75373	
KHPA RADIO		P O BOX 424			HOPE	AR	71802	
KHQ Investment LLC	Attn Lori Weener	1359 Broadway Floor 21			New York	NY	10018	
KHTT FM		RENDA BROADCASTING CORPORATION	7030 SOUTH YALE SUITE 711		TULSA	OK	74136	
KIA INCORPORATED		1405 30TH STREET STE A			SAN DIEGO	CA	92154	
KIAH-HOUSTON		P.O.BOX 843744			DALLAS	TX	75284-3744	
KIANDER, LINDA		ADDRESS ON FILE						
Kibe, Amber		Address on File						
KIBRU, DIDDO		ADDRESS ON FILE						
KICK SERVE, LLC	C/O PRIMAX SERVICES, LLC	1100 E MOREHEAD ST			CHARLOTTE	NC	28204-2815	
KID GALAXY		ONE SUNDIAL AVE STE 310			MANCHESTER	NH	03103	
KID GALAXY INC		150 DOW STREET	TOWER 2 425B		MANCHESTER	NH	03101	
KID O		1050 AMBOY AVE			PERTH AMBOY	NJ	08861	
KIDANE, MIKAELA M		ADDRESS ON FILE						
KIDANE, SAMUEL		ADDRESS ON FILE						
KIDD COMMUNICATIONS		PO BOX 175			SOUTH HILL	VA	23970	
KIDD, ANDREANA		ADDRESS ON FILE						
KIDD, AUBURN M		ADDRESS ON FILE						
Kidd, Calyn J		Address on File						
Kidd, Cameron J		Address on File						
KIDD, GABRIELLA L		ADDRESS ON FILE						
Kidd, Jamyia		Address on File						
KIDD, KELSEY		ADDRESS ON FILE						
KIDD, LUKE J		ADDRESS ON FILE						
KIDDER, CEIRRA L		ADDRESS ON FILE						

Exhibit K
 Creditor Matrix
 Served via First Class Mail

CreditorName	CreditorNoticeName	Address1	Address2	Address3	City	State	Zip	Country
Kidder, Donna O		Address on File						
KIDDER, GEORGINA		ADDRESS ON FILE						
KIDDESIGNS, INC		1299 MAIN STREET	230 WEST 39TH ST.		RAHWAY	NJ	07065	
KIDFOCUS		9200 WINNETKA AVE			CHATSWORTH	CA	91311	
KIDKRAFT		4630 OLIN RD			DALLAS	TX	75244	
KIDKRAFT		PO BOX 674299			DALLAS	TX	75267	
KIDMAN, PEGGY A		ADDRESS ON FILE						
KIDS 4 CHRIST MINISTRIES		PO BOX 1124			LAFAYETTE	GA	30728	
KIDS ARE FIRST, INC		2208 N 1ST STREET			CARRIZO SPRINGS	TX	78834	
KIDS FOOD BASKET		2055 OAK INDUSTRIAL DR NE, SUITE C			GRAND RAPIDS	MI	49505	
KIDS II		3333 PIEDMONT RD	SUITE 1800		ATLANTA	GA	30305	
KIDS II INC		3333 PIEDMONT ROAD ST	#1800		ATLANTA	GA	30305	
KIDS II INC		555 NORTH POINT CENTER E	SUITE 600		ALPHARETTA	GA	30022	
KIDS LINE		1333 BROADWAY			NY	NY	10018	
KIDS LINE LLC		PO BOX 28732			NEW YORK	NY	10087-8732	
KIDS MEALS INC		330 GARDEN OAKS BLVD			HOUSTON	TX	77018	
KIDS OF THE COMMUNITY		681 CADILLAC LN			MCMINNVILLE	TN	37110	
KIDS ONLY INC		11A WALKUP DR			WESTBOROUGH	MA	01581	
KIDS PREFERRED LLC		TAB BANK	FOR KIDS PREFERRED LLC	PO BOX 150290	OGDEN	UT	84415-0290	
KIDS R GOLDEN		PO BOX 134			NEW CASTLE	IN	47362	
KIDS REIGN SUPREME		8570 S.W. 26TH PLACE			DAVIE	FL	33328	
KIDS REPUBLIC		1317 S OLIVE ST			LOS ANGELES	CA	90015	
KIDS REPUBLIC INC		HILLDUN CORPORATION	225 W. 35TH STREET		NEW YORK	NY	10001	
KIDS REPUBLIC, INC		225 WEST 35TH STREET			NEW YORK	NY	10001	
KIDS SPACE		400 COURT STREET			MUSKOGEE	OK	74403	
KIDS STATION TOYS INCORPORATED		1160 NW 163 DRIVE			MIAMI	FL	33169	
KIDSBOOKS, LLC								
KIDSMANIA, INC		4380 BALDWIN AVENUE			EL MONTE	CA	91731	
KIDWELL, KAYLA N		ADDRESS ON FILE						
KIDWELL, MARIA C		Address on File						
KIDZ CONCEPTS		1412 BROADWAY	3RD FLOOR		NEW YORK	NY	10018	
KIDZ CONCEPTS LLC		1412 BROADWAY			NEW YORK	NY	10018	
KIDZ CONCEPTS LLC		1412 BROAODWAY 3RD FLR			NEW YORK	NY	10018	
KIDZ CONCEPTS LLC		KIDZ CONCEPTS LLC	1412 BROADWAY 3RD FLOOR	3RD FLOOR	NEW YORK	NY	10018	
KIDZ CONCEPTS LLC		KIDZ CONCEPTS, LLC	1412 BROADWAY 3RD FLR		NY	NY	10018	
KIDZ CONCEPTS, LLC		1412 BROADWAY 7TH FLR			NY	NY	10018	
KIDZ DELIGHT LTD		1431 OPUS PLACE	SUITE 110		DOWNERS GROVE	IL	60515	
KIDZ TOYZ HK LIMITED (ACH)		Flat C, 2/F	Milton Mansion	96 Nathan Road	Tsim Sha Tsui, Kowloon	HK		Hong Kong
KIDZ TOYZ HK LIMITED (ACH)		UNIT 605 MIRROR TOWER	61 MODY ROAD	TSIMSHATSUI EAST	KOWLOON	HK		Hong Kong
KIDZ WORLD INC/DBA HIGH ENERGY		CIT GROUP	COMMERCIAL SERVICES	11 WEST 42MD STREET	NEW YORK	NY	10036	
KIDZTECH TOYS MANUFACTURING LT		ROOM 1201, 12/F INTERCON	PLAZA 94 GRANVILLE RD		KOWLOON HONG KONG	NE	68124	
KIE, LYNDELL R		ADDRESS ON FILE						
KIEFER, COURTNEY		ADDRESS ON FILE						
KIEFER, SAMANTHA G		ADDRESS ON FILE						
KIEHL, DAVID M		ADDRESS ON FILE						
KIEHL, DAVID M		ADDRESS ON FILE						

Exhibit K
 Creditor Matrix
 Served via First Class Mail

CreditorName	CreditorNoticeName	Address1	Address2	Address3	City	State	Zip	Country
KIEKE, CINDI A		ADDRESS ON FILE						
Kiel, Stephanie		Address on File						
KIELMAN, TAYLOR		ADDRESS ON FILE						
KIEM, MARILYN C		ADDRESS ON FILE						
Kiema, Angele		Address on File						
Kienholz, Amanda		Address on File						
Kienholz, Mitchell J		Address on File						
KIENINGER, KRystal L		ADDRESS ON FILE						
KIENITZ, SHANNON L		ADDRESS ON FILE						
KIEPERSOL ENTERPRISES		3933 FM 344 EAST			TYLER	TX	75703-9221	
KIER, LISA A		ADDRESS ON FILE						
KIERNAN, KAYLEE A		ADDRESS ON FILE						
Kies, Gwendolyn		Address on File						
KIESAU, PAMELA J		ADDRESS ON FILE						
KIEWEL, FRANCESCA		ADDRESS ON FILE						
KIEWIET, BRETT J		ADDRESS ON FILE						
Kifiak, Cassandra K		Address on File						
KIGER, THERESA		ADDRESS ON FILE						
KIGER, THERESA		ADDRESS ON FILE						
KIII OPERATING COMPANY, LLC		ATTN ACCOUNTS RECEIVABLE	PO BOX 6669		CORPUS CHRISTI	TX	78466-6669	
KIKIT		U F FACTORS CO.	1400 BROADWAY		NEW YORK	NY	10018	
KIKIT JEANS DIV. OF JORDACHE		UF FACTORS	PO BOX 200983		PITTSBURGH	PA	15251-0983	
KIKKERLAND DESIGN INC		666 BROADWAY	4th FLOOR		NEW YORK	NY	10012	
KIKKERLAND DESIGN INC		666 BROADWAY 4TH FLR			NY	NY	10012	
KIKKERLAND DESIGN, INC		C/O JP MORGAN CHASE	LOCKBOX SVC	P.O BOX 30892	NEW YORK	NY	10087-0892	
KIKOMO AVD		PINPOINT MKTG	440-9TH AVENUE		NEW YORK	NY	10001	
KIKT		PO BOX 1015			GREENVILLE	TX	75403-1015	
Kilburn, Brittany		Address on File						
KILBURN, DAWN L		ADDRESS ON FILE						
KILBY, JOHN A		ADDRESS ON FILE						
KILBY, PAMELA B		ADDRESS ON FILE						
KILCREASE, CATREANA		ADDRESS ON FILE						
KILCREASE, KATHERINE R		ADDRESS ON FILE						
KILGORE BASEBALL BOOSTER CLUB INC		PO BOX 2706			KILGORE	TX	75663	
KILGORE CHAMBER OF COMMERCE		PO BOX 1582			KILGORE	TX	75662	
KILGORE INDUSTRIES, LP		10050 HOUSTON OAKS DR			HOUSTON	TX	77064	
KILGORE NEWS HERALD		PO BOX 1210			KILGORE	TX	75663	
Kilgore VF, LLC	Israel Bollag	1009 E. 14th Street			Brooklyn	NY	11230	
KILGORE, ALEXIS H		ADDRESS ON FILE						
KILGORE, CHAD R		Address on File						
Kilgore, Chapple L		Address on File						
KILGORE, CORY W		ADDRESS ON FILE						
KILGORE, MARCQUEL D		ADDRESS ON FILE						
KILLEEN PEST CONTROL		PO BOX 282			KILLEEN	TX	76540	
KILLEN, MAKENZIE D		ADDRESS ON FILE						
Kilgore, Suzanna N		ADDRESS ON FILE						
KILLIAN, GWENDOLYN J		ADDRESS ON FILE						
KILLIAN, KYANNA E		ADDRESS ON FILE						
Killinger, Richard		Address on File						
Killinger, Richard		Address on File						
KILLINGS-PIERCE, NAUTICA T		ADDRESS ON FILE						
KILLINGSWORTH, ELIZABETH		ADDRESS ON FILE						

Exhibit K
 Creditor Matrix
 Served via First Class Mail

CreditorName	CreditorNoticeName	Address1	Address2	Address3	City	State	Zip	Country
KILLION, AMBER		ADDRESS ON FILE						
Killion, Barbara J (Barb)		Address on File						
Killion, Barbara J (Barb)		Address on File						
KILLION, CAITLYN		ADDRESS ON FILE						
Killion, Christopher G (Chris)		Address on File						
KILLION, SYBRINNA		ADDRESS ON FILE						
KILLMADE, AMBER M		ADDRESS ON FILE						
KILLPACK, TRACY J		ADDRESS ON FILE						
Killpack, Tracy J		ADDRESS ON FILE						
KILLS IN WATER, ANGELA B		ADDRESS ON FILE						
KILMARNOCK TOWN COLLECTOR	Attn Legal Department	PO Box 1357			Kilmarnock	VA	22482	
KILMARNOCK TOWN TREASURER		PO BOX 1357			KILMARNOCK	VA	22482	
Kilpatrick, Dorothy D		ADDRESS ON FILE						
KIM AND CAMI PRODUCTIONS INC		WELL FARGO TRADE CAPITAL	DEPT 1794		DENVER	CO	80291-1794	
KIM DAIGREPONT & HER ATTORNEY OF RECORD LACROIX LEVY & BARNETT		ADDRESS ON FILE						
KIM DAWSON AGENCY		1645 N STEMMONS FREEWAY SUITE #B			DALLAS	TX	75207	
KIM HARVEY		ADDRESS ON FILE						
KIM RILEY		ADDRESS ON FILE						
KIM TRANT		ADDRESS ON FILE						
Kim, Helen		Address on File						
KIM, HELEN		ADDRESS ON FILE						
KIMBALL CONCEPTS LTD		120 E. CORPORATE PLACE	SUITE 1		CHANDLER	AZ	85225	
KIMBALL, JILLIAN L		ADDRESS ON FILE						
KIMBALL, TOWN	Attn Legal Department	675 Main St			Kimball	TN	37347	
KIMBERLEY SCHOUEST		ADDRESS ON FILE						
Kimberlin, Haley B		Address on File						
Kimberlin, Shannon		Address on File						
KIMBERLY FERGUSON		ADDRESS ON FILE						
KIMBERLY HACKER		ADDRESS ON FILE						
KimBerly Kilgore		ADDRESS ON FILE						
KIMBERLY STRUBLE		ADDRESS ON FILE						
KIMBERLY WOLCOTT DESIGNS		ADDRESS ON FILE						
Kimble	Attn Legal Department	3596 SR 39 NW			Dover	OH	44622	
Kimble Development of Amite, LLC	Kelly Sanders	10606 Coursey Blvd., Suite B			Baton Rouge	LA	70816	
Kimble Development of New Roads, LLC	Mike Kimble	10606 Coursey Blvd., Suite B			Baton Rouge	LA	70816	
Kimble Development of Ville Platte, LLC	Kelly Sanders	10606 Coursey Blvd., Suite B			Baton Rouge	LA	70816-4015	
KIMBLE RECYCLING & DISPOSAL INC		PO BOX 448			DOVER	OH	44622-0448	
Kimble, Jennifer L		Address on File						
KIMBRELL, MIRANDA L		ADDRESS ON FILE						
KIMBRO, SHELIA		ADDRESS ON FILE						
Kimbrough, Hannah B		Address on File						
Kimbrough, Kenneth D		ADDRESS ON FILE						
Kimbrough, Kenneth D		ADDRESS ON FILE						
KIMCO Realty	Kimco	Nicole Aranada	500 North Broadway, Suite 201	PO Box 9010	Jericho	NY	11753	
KIMETRIA PARKS		ADDRESS ON FILE						
KIMLOR MILLS INC		PO Box 117168			Atlanta	GA	30368-7168	
KIMMEL, AMANDA J		Address on File						
Kimmel, Cinda K		Address on File						
KIMMELL, TIFFANY R		ADDRESS ON FILE						

Exhibit K
 Creditor Matrix
 Served via First Class Mail

CreditorName	CreditorNoticeName	Address1	Address2	Address3	City	State	Zip	Country
KIMMER, STEPHANIE		ADDRESS ON FILE						
KIMMETH, BARBARA G		ADDRESS ON FILE						
KIMMIE CANDY COMPANY		525 REACTOR WAY			RENO	NV	89502	
KIMP-AM/KPXI-FM		PO BOX 990			MT PLEASANT	TX	75456-0990	
KIMZEY, CARLY A		ADDRESS ON FILE						
KIN HING INTL. INC		BNY FINANCIAL CORP.	INVISIBLE JEANS	ONE PENNSYLVANIA PLAZA	NEW YORK	NY	10119	
KINABREW, ADRIANNE L		ADDRESS ON FILE						
KINARD, ASHLEY D		ADDRESS ON FILE						
KINARD, BRIANA		ADDRESS ON FILE						
KINARD, JASMINE S		ADDRESS ON FILE						
Kincade, Jacqueline F		Address on File						
KINCADE, MARQUIS		ADDRESS ON FILE						
Kincaid, Patricia M		Address on File						
KINCAID, PATRICIA M		ADDRESS ON FILE						
KINDE AREA FIRE DEPT		205 MAIN ST.			KINDE	MI	48445	
Kinder, Heather M		Address on File						
KINDER, LORILYN		ADDRESS ON FILE						
KINDER, MARIA		ADDRESS ON FILE						
KINDLE, SHAWNESSY R		ADDRESS ON FILE						
KINDRED, JAMYRA		ADDRESS ON FILE						
KINDSEY NEUMANN		ADDRESS ON FILE						
KINDZIA INVESTMENTS INC		2180 SATELLITE BLVD	SUITE 400		DULUTH	GA	30097	
KINER, ANGELA		ADDRESS ON FILE						
KINFINE USA INC		13824 YORBA AVE			CHINO	CA	91710	
KING AND COURT IMAGING, PLLC		P.O. BOX 29447			SAN ANTONIO	TX	78228-0447	
KING CARABINER		ADDRESS ON FILE						
KING CONSTRUCTION INC		8909 HARFORD ROAD			BALTIMORE	MD	21234	
King Country Village, LLC	c/o Stirling Properties, Inc.	Kathy McGoey	109 Northpark Blvd., Ste 300		Covington	LA	70433	
KING DISPOSAL INC		P O BOX 365			PALESTINE	AR	72372	
KING GEORGE CHAMBER OF COMMERCE		PO BOX 164			KING GEORGE	VA	22485	
KING GEORGE COUNTY TREASURER	Attn Legal Department	10459 Court House Dr Ste 100			King George	VA	22485	
KING GEORGE TREASURER	Attn Legal Department	10459 COURTHOUSE DR, SUITE 101	BUSINESS LICENSE		King George	VA	22485	
King Iii, Darrell E (Dj)		Address on File						
King Iii, Darrell E (Dj)		Address on File						
KING MAX PRODUCTS		31044 SAN ANTONIO ST.			HAYWARD	CA	94544	
KING, ALICIA		ADDRESS ON FILE						
KING, ALYSSA D		ADDRESS ON FILE						
KING, AMANDA		ADDRESS ON FILE						
KING, AMANDA S		ADDRESS ON FILE						
King, Amber N		Address on File						
King, Anaclaire		ADDRESS ON FILE						
King, Ann		Address on File						
KING, ASHLEY		ADDRESS ON FILE						
KING, AUSTIN		ADDRESS ON FILE						
KING, AUTUMN		ADDRESS ON FILE						
King, Bailey E		Address on File						
King, Braxton J (Braxton)		Address on File						
KING, BREANNA M		ADDRESS ON FILE						
KING, BRYANNA R		ADDRESS ON FILE						
KING, CALEB		ADDRESS ON FILE						

Exhibit K
 Creditor Matrix
 Served via First Class Mail

CreditorName	CreditorNoticeName	Address1	Address2	Address3	City	State	Zip	Country
King, Caren		Address on File						
KING, CARLEY R		ADDRESS ON FILE						
KING, CARRIE L		ADDRESS ON FILE						
King, Casamera J		Address on File						
KING, CELESTE		ADDRESS ON FILE						
KING, CHERYL Y		ADDRESS ON FILE						
KING, DAMIANA D		ADDRESS ON FILE						
KING, DASHAWN M		ADDRESS ON FILE						
KING, DEBORAH C		ADDRESS ON FILE						
KING, DEMI H		ADDRESS ON FILE						
King, Donita		Address on File						
King, Ebony		Address on File						
KING, EBONY		ADDRESS ON FILE						
King, Eiliana M		Address on File						
King, Elva A		Address on File						
KING, EMILEIGH K		ADDRESS ON FILE						
KING, EMMA D		ADDRESS ON FILE						
King, Faith		Address on File						
King, Faith		Address on File						
KING, FENIX M		ADDRESS ON FILE						
KING, FRANCHESKA		ADDRESS ON FILE						
KING, GABRIELLE N		ADDRESS ON FILE						
KING, HELEN		ADDRESS ON FILE						
KING, JACKIE M		ADDRESS ON FILE						
KING, JAROD M		ADDRESS ON FILE						
KING, JASMINE D		ADDRESS ON FILE						
KING, JASMINE D		ADDRESS ON FILE						
King, Jaymee		Address on File						
KING, JAYMEE		ADDRESS ON FILE						
King, Jazmin		Address on File						
KING, JESSIKA A		ADDRESS ON FILE						
KING, JONASIA		ADDRESS ON FILE						
KING, JOSEPH L		ADDRESS ON FILE						
King, Jovante (Jovante)		Address on File						
KING, KAITLIN A		ADDRESS ON FILE						
King, Kaitlin K		Address on File						
KING, KATHRYN M		ADDRESS ON FILE						
KING, KATHY F		ADDRESS ON FILE						
KING, KAYLA A		ADDRESS ON FILE						
King, Kaylee N		Address on File						
King, Keilani		Address on File						
King, Keilani		Address on File						
KING, KELSIE		ADDRESS ON FILE						
KING, KENNEDY		ADDRESS ON FILE						
KING, KENNEDY R		ADDRESS ON FILE						
KING, KIMBERLY		ADDRESS ON FILE						
KING, KODI L		ADDRESS ON FILE						
King, Kody T		Address on File						
KING, KRISTY R		ADDRESS ON FILE						
KING, LADARIUS D		ADDRESS ON FILE						
KING, LADONNA L		ADDRESS ON FILE						
King, Lafawn		Address on File						
KING, LAURA L		ADDRESS ON FILE						
KING, LAURA R		ADDRESS ON FILE						

Exhibit K
 Creditor Matrix
 Served via First Class Mail

CreditorName	CreditorNoticeName	Address1	Address2	Address3	City	State	Zip	Country
King, Leisha M		Address on File						
KING, LENITA C		ADDRESS ON FILE						
KING, LEXUS		ADDRESS ON FILE						
King, Lisa A		Address on File						
King, Madyson G		Address on File						
King, Madyson G		Address on File						
KING, MALAYSIA R		ADDRESS ON FILE						
KING, MAQENZIE C		ADDRESS ON FILE						
KING, MARIAH-RAY L		ADDRESS ON FILE						
King, Marsha		Address on File						
KING, MICHELLE		ADDRESS ON FILE						
King, Naquonne		Address on File						
KING, NICOLE M		ADDRESS ON FILE						
King, Oghale H (Blessing)		Address on File						
KING, REBECCA		ADDRESS ON FILE						
KING, REBECCA D		ADDRESS ON FILE						
KING, REBECCA S		ADDRESS ON FILE						
KING, RENEE C		ADDRESS ON FILE						
KING, RHONDA		ADDRESS ON FILE						
KING, ROBIN R		ADDRESS ON FILE						
KING, RODERICK		ADDRESS ON FILE						
KING, ROLISHA		ADDRESS ON FILE						
KING, SAMANTHA D		ADDRESS ON FILE						
King, Samantha J		Address on File						
KING, SCOTTY A		ADDRESS ON FILE						
KING, SELENA		ADDRESS ON FILE						
KING, SHAKAYLA		ADDRESS ON FILE						
KING, SHANE R		ADDRESS ON FILE						
KING, SHAUNNA L		ADDRESS ON FILE						
King, Shayla K		Address on File						
KING, SHERLY S		ADDRESS ON FILE						
King, Susan M		Address on File						
KING, SYDNIE A		ADDRESS ON FILE						
King, Tabitha J		Address on File						
KING, TAMARA		ADDRESS ON FILE						
KING, TEAL L		ADDRESS ON FILE						
KING, TIMON M		ADDRESS ON FILE						
KING, TRACY		ADDRESS ON FILE						
KING, TYREL C		ADDRESS ON FILE						
KING, VALERIE G		ADDRESS ON FILE						
King, Vickie		Address on File						
King, Whitney		Address on File						
King, Wynie R		Address on File						
KING, ZARRIA		ADDRESS ON FILE						
King, Zina B		Address on File						
KING-BARNETT, MELISSA		ADDRESS ON FILE						
KINGERY, ELIZABETH A		ADDRESS ON FILE						
Kingfisher-French, Emaleigh		Address on File						
KINGHAM, DAVID A		Address on File						
KINGRY, CHELSEA L		ADDRESS ON FILE						
KINGS TRUCK & AUTO		PO BOX D			BRODNAX	VA	23920	
KINGSADA, MARANDA J		ADDRESS ON FILE						
KINGSBURY, SARA M		ADDRESS ON FILE						
KINGSBURY, SHAFER L		ADDRESS ON FILE						

Exhibit K
 Creditor Matrix
 Served via First Class Mail

CreditorName	CreditorNoticeName	Address1	Address2	Address3	City	State	Zip	Country
KINGSKY CLEAN-TECH CO, LTD		Unit 03, 12/F, Tower B	New Mandarin Plaza	14 Science Museum Road	Tsim Sha Tsui East, Kowloon	HK		Hong Kong
KINGSKY CLEAN-TECH CO, LTD		UNIT 08, TOWER A	NEW MANDARIN PLAZA		TSIM SHA TSUI EAST	HK		Hong Kong
KINGSLAND, BRIDGETTE		ADDRESS ON FILE						
KINGSTATE		12 W 32ND ST			NEW YORK	NY	10001	
Kingston, Kortnee A		Address on File						
Kingtree Square, LLC	Nalley	PO Box 1929			Easley	SC	29641	
KINGSVILLE MEDICAL CENTER, PA		227 W. KLEBERG AVE			KINGSVILLE	TX	78383	
KINGSVILLE PUBLISHING CO		PO BOX 951			KINGSVILLE	TX	78364-0951	
KINGSWOOD SCHOOL INC		105 KINGSWOOD WAY	PO BOX 5000		BEAN STATION	TN	37708	
KINL		127 KILOWATT DRIVE	P.O. BOX 1123		EAGLE PASS	TX	78852	
KINLOCH, TYZHANEA L		Address on File						
Kinman, Brittney		Address on File						
KINN BROTHERS INC PLUMBING		527 WHETSTONE STREET			BUCYRUS	OH	44820	
KINNAIRD, CHEYENE		ADDRESS ON FILE						
KINNAIRD, VICTORIA M		ADDRESS ON FILE						
KINNALLY, COURTNEY M		Address on File						
KINNAMAN, MCKENZIE C		ADDRESS ON FILE						
KINNEAR, STEVIE R		ADDRESS ON FILE						
KINNEL, SARA		ADDRESS ON FILE						
Kinneman, Lauren D		Address on File						
Kinner, Michele L		Address on File						
Kinner, Michele L		Address on File						
KINNEY GLASS, INC		415 N. 8TH ST.	P.O. BOX 1613		GARDEN CITY	KS	67846	
Kinney, Deborah		Address on File						
Kinney, Deborah		Address on File						
KINNEY, JODY M		ADDRESS ON FILE						
KINNEY, NADJA L		ADDRESS ON FILE						
Kinney, Nicholas M (Nick)		Address on File						
Kinney, Suzette		ADDRESS ON FILE						
KINNEY, TERESA		ADDRESS ON FILE						
Kinney, Trajon		Address on File						
Kinnison, Phyllis J (Phyllis)		Address on File						
KINNISON, TAMMY		ADDRESS ON FILE						
KINO BORDER INITIATIVE		P.O. BOX 159			NOGALES	AZ	85621	
KINO RADIO		DRAWER K			WINSLOW	AZ	86047	
KINOSHITA, BRENDA		ADDRESS ON FILE						
KINSEL, SARA		ADDRESS ON FILE						
Kinsella, Connie E		Address on File						
KINSEY, HOLDEN R		ADDRESS ON FILE						
Kinsey, Holden R		ADDRESS ON FILE						
KINSEY, LAUREL L		ADDRESS ON FILE						
KINSEY, SHONESTY S		ADDRESS ON FILE						
KINSEYS PLUMBING		HEAT & AIR	21438 STICK ROSS MTN. RD.		TAHLEQUAH	OH	74464	
KINSFATHER, NICHOLAS		ADDRESS ON FILE						
KINSLOW, SHAWNA S		ADDRESS ON FILE						
Kinter, Gail L		Address on File						
KINTON, FARREN D		ADDRESS ON FILE						
KINT-TV		PO BOX 203535			DALLAS	TX	75320-3535	
KINZER, ROBERT L		ADDRESS ON FILE						
KINZIE, ALESHA L		ADDRESS ON FILE						
KIOKO, ESTHER M		ADDRESS ON FILE						

Exhibit K
 Creditor Matrix
 Served via First Class Mail

CreditorName	CreditorNoticeName	Address1	Address2	Address3	City	State	Zip	Country
KIONNE DONSEROAUX		ADDRESS ON FILE						
KIP INTL		4530 TACONY ST			PHILLADELPHIA	PA	19124	
KIPENDO, LEA E		ADDRESS ON FILE						
KIPLING, KAREN S		ADDRESS ON FILE						
KIPP, PRISCILLA J		ADDRESS ON FILE						
KIPP, REBECCA S		ADDRESS ON FILE						
Kippes, Kelly A		Address on File						
KIPPES, KELLY A		ADDRESS ON FILE						
KIPPS, TASHA		ADDRESS ON FILE						
KIR E WICHITA LP	C/O KIMCO/REF SKSWO814- LGORD//00	PO BOX 82566			GOLETA	CA	93118-2566	
KIRBY, ADDYSON S		ADDRESS ON FILE						
Kirby, Amber		Address on File						
Kirby, Arianna (Arianna)		Address on File						
KIRBY, CHLOE		ADDRESS ON FILE						
Kirby, Danielle D		Address on File						
Kirby, David T		ADDRESS ON FILE						
KIRBY, HALLIE R		ADDRESS ON FILE						
KIRBY, HEATHER M		ADDRESS ON FILE						
KIRBY, HELENE-MARIE		ADDRESS ON FILE						
Kirby, Honey R		Address on File						
Kirby, Julie		Address on File						
KIRBY, JUSTIN		ADDRESS ON FILE						
KIRBY, KATHERINE C		ADDRESS ON FILE						
KIRBY, NANCY		ADDRESS ON FILE						
KIRBY, NANCY		ADDRESS ON FILE						
Kirby, Phyllis M		Address on File						
KIRBY, SUMMER D		ADDRESS ON FILE						
KIRBY, SUMMER D		ADDRESS ON FILE						
KIRBY, SUSAN R		ADDRESS ON FILE						
Kirby, Tamra R		Address on File						
Kirby, Tierra		Address on File						
KIRBY, TREMAINE L		ADDRESS ON FILE						
KIRBY, VIRGINIA D		ADDRESS ON FILE						
KIRC-FM		2 E. MAIN ST.			SHAWNEE	OK	74801	
KIRCHHOFF, ANNA E		ADDRESS ON FILE						
KIRCHNER, CINDY		ADDRESS ON FILE						
Kirchner, Mary		Address on File						
Kiriago, Vanessa		Address on File						
KIRK ROBERTS TRADING		1375 BROADWAY			NEW YORK	NY	10018	
KIRK WONG		ADDRESS ON FILE						
KIRK, AUTUMN		ADDRESS ON FILE						
Kirk, Chastity L		Address on File						
KIRK, EMILY B		ADDRESS ON FILE						
Kirk, Hailey R		Address on File						
Kirk, Hailey R		Address on File						
KIRK, JORDAN		ADDRESS ON FILE						
KIRK, KAREN L		ADDRESS ON FILE						
KIRK, KATELYN A		ADDRESS ON FILE						
KIRK, KAYLA R		ADDRESS ON FILE						
KIRK, KAYLA R		ADDRESS ON FILE						
KIRK, KAYLA R		ADDRESS ON FILE						
KIRK, LATOYA N		ADDRESS ON FILE						
KIRK, RAEANNE		ADDRESS ON FILE						

Exhibit K
 Creditor Matrix
 Served via First Class Mail

CreditorName	CreditorNoticeName	Address1	Address2	Address3	City	State	Zip	Country
KIRK, REBECCA J		ADDRESS ON FILE						
KIRK, RUTH		ADDRESS ON FILE						
KIRK, SAMANTHA J		ADDRESS ON FILE						
KIRK, TANIA		ADDRESS ON FILE						
KIRK, TARYN		ADDRESS ON FILE						
KIRKENDALL, AMY D		ADDRESS ON FILE						
KIRKENDALL, DEIDRA		ADDRESS ON FILE						
KIRKENDALL, LILLIE D		ADDRESS ON FILE						
Kirkendall, Trina D		Address on File						
KIRK-ESSLER, DEWANNA		ADDRESS ON FILE						
KIRK-FM		PO BOX 619			MOBERLY	MO	65270	
KIRKHAM, CORINNE		ADDRESS ON FILE						
KIRKLAND & ELLIS LLP		300 N LASALLE ST			CHICAGO	IL	60654	
KIRKLAND SALES INC		2210 SHERWIN ST			GARLAND	TX	75041	
KIRKLAND, CELESTE		ADDRESS ON FILE						
Kirkland, Cortnie M		Address on File						
KIRKLAND, JOY A		ADDRESS ON FILE						
KIRKLAND, RACHEL N		ADDRESS ON FILE						
Kirkland, Sandra J		Address on File						
KIRKLAND, YAFREEDA		ADDRESS ON FILE						
KIRKPATRICK, ABBEY		ADDRESS ON FILE						
Kirkpatrick, Andrew		Address on File						
Kirkpatrick, Damien L		ADDRESS ON FILE						
KIRKPATRICK, DAMIEN L		ADDRESS ON FILE						
KIRKPATRICK, KAREN E		ADDRESS ON FILE						
KIRKPATRICK, KIMBERLY A		ADDRESS ON FILE						
KIRKPATRICK, MEGAN		ADDRESS ON FILE						
KIRKPATRICK, MICHELLE P		ADDRESS ON FILE						
KIRKSEY		6909 PORTWEST DRIVE			HOUSTON	TX	77024	
Kirksey, Adriene		Address on File						
KIRKSEY, DOMINIQUE A		ADDRESS ON FILE						
KIRKSVILLE DAILY EXPRESS		PO BOX 809			KIRKSVILLE	MO	63501	
KIRKSVILLE MALL, LLC		1021 ASHLAND RD	SUITE# 1405		COLUMBIA	MO	65201	
KIRKSVILLE MALL, LLC		P.O.BOX 801174			KANSAS CITY	MO	64180-1174	
KIRKSVILLE R-III SCHOOL DISTRICT		1901 E HAMILTON			KIRKSVILLE	MO	63501	
Kirksville Shopping Center	c/o Raul Walters Properties	Art King, President, Gina Arias	2 City Place Drive, Suite 450		St. Louis	MO	63141	
KIRKWOOD, KHADIJAH T		ADDRESS ON FILE						
KIRKWOOD, TRISTEN L		ADDRESS ON FILE						
KIRTIE REGAN INC		PLATINUM FUNDING CORP.	TWO UNIVERSITY PLAZA		HACKENSACK	NJ	07601	
Kirwan, Nancy J		Address on File						
KIRX INC		1308 NORTH BALTIMORE	PO BOX 130		KIRKSVILLE	MO	63501	
KISER, ALEXIS J		ADDRESS ON FILE						
KISER, CHRISTI G		ADDRESS ON FILE						
KISER, JAMIE D		ADDRESS ON FILE						
KISER, MICHELLE L		ADDRESS ON FILE						
KISER, TERESA S		ADDRESS ON FILE						
KISHORIJI EXPORTS/HOME CONCEPT		WE CONNOR INDIA	13 Fl Signature Towers South City	Signature Towers	Gurgaon	HARYANA	122001	India
KISKI AREA YOUTH NETWORK		P.O. BOX 326			VANDERGRIFT	PA	15690	
KISKI VALLEY CAT & KITTEN RESCUE		PO BOX 19			APOLLO	PA	15613	
KISR/STEREO 93 INC		PO BOX 3100			FORT SMITH	AR	72913	
KISS MY FACE		144 MAIN STREET			GARDINER	NY	12525	

Exhibit K
 Creditor Matrix
 Served via First Class Mail

CreditorName	CreditorNoticeName	Address1	Address2	Address3	City	State	Zip	Country
KISS MY FACE CORPORATION		144 MAIN ST			GARDINER	NY	12525	
KISS PRODUCTS		57 SEAVIEW BLVD			PORT WASHINGTON	NY	11050	
KISSEL, DEBORAH		ADDRESS ON FILE						
KISSICK, ANGELA		ADDRESS ON FILE						
KISSICK, KELSEE L		ADDRESS ON FILE						
KISSINGER ELECTRIC INC		2680 EAST 300 NORTH			COLUMBIA CITY	IN	46725	
KIST, BREANNA H		ADDRESS ON FILE						
KISTAITIS, LISA A		ADDRESS ON FILE						
KISTAITIS, LISA A		ADDRESS ON FILE						
KISTLER, AUSTIN L		ADDRESS ON FILE						
KISTNER, JORDAN G		ADDRESS ON FILE						
KISZCZAK, AMANDA		ADDRESS ON FILE						
KISZCZAK, AMANDA		ADDRESS ON FILE						
Kit Carson Electric Cooperative	Attn Legal Department	118 Cruz Alta Road			TAOS	NM	87571	
Kitch, Zachary L		ADDRESS ON FILE						
KITCHEN, ANTHONY J		ADDRESS ON FILE						
KITCHENAID		PO BOX 88129			CHICAGO	IL	60695	
KITCHIN, CAROL		ADDRESS ON FILE						
KITCHIN, KEVIN M		ADDRESS ON FILE						
KITELINGER, PATRICIA A		ADDRESS ON FILE						
KITHA TANKERSLEY		ADDRESS ON FILE						
Kitsmiller, Martha M		Address on File						
KITTERAL, JEFFERY L		ADDRESS ON FILE						
Kitteral, Jeffrey L (Jeff)		Address on File						
Kittinger, Samantha R		ADDRESS ON FILE						
KITTLESON, JAKSON B		ADDRESS ON FILE						
Kittrell, Paul		Address on File						
KITTS, MARGIA		ADDRESS ON FILE						
Kittur, Tara M		Address on File						
KITZMAN, MARIE		ADDRESS ON FILE						
KIUN AM		PO BOX 469			PECOS	TX	79772	
KIVY- 92.7 FM		102 S. 5TH STREET			CROCKETT	TX	75835	
KIWANIS CLUB OF TICONDEROGA		PO BOX 44			TICONDEROGA	NY	12883	
KIWI SHOE CARE		PO B 7777-W4390			PHILA	PA	19175	
KIXB		NOALMARK BROADCASTING CORP.	2525 NORTH WEST AVENUE		EL DORADO	AR	71730	
KIXN-FM		NOALMARK BROADCASTING CORP	PO BOX 5629		HOBBS	NM	88241	
Kizer, Tanna L		Address on File						
KIZZIAH, MORGAN L		ADDRESS ON FILE						
KJ DESIGNS AND CONSULTING, LLC		9 WESTON AVE			FOXBORO	MA	02035	
KJAC-TV		525 IH-10 SOUTH	KBMT-NBC		BEAUMONT	TX	77701	
KJAE-FM		PENE BROADCASTING CO,INC.	P.O.BOX 1323		LEESVILLE	LA	71496	
KJBZ FM Z93		6402 N BARTLETT SUITE #1			LAREDO	TX	78041	
KJELBERTSON, JUNE		ADDRESS ON FILE						
KJK TRADING		KKGM Inc.	3775 S BROADWAY BLVD		LOS ANGELES	CA	90007	
KJLS		PO BOX 6			HAYS	KS	67601	
KJM ENTERPRISES, INC		9590 DISTRIBUTION AVE			SAN DIEGO	CA	92121	
KJMH		PO BOX 730984			DALLAS	TX	75373	
KK88 DESIGNS/CORINE Z		617 S RAYMOND ST			ALHAMBRA	CA	91803	
KKBA-FM		PO BOX 9757			CORPUS CHRISTI	TX	78469	

Exhibit K

Creditor Matrix
Served via First Class Mail

CreditorName	CreditorNoticeName	Address1	Address2	Address3	City	State	Zip	Country
KKBI FM Q102		P.O. BOX 1016	108 N BROADWAY		BROKEN BOW	OK	74728	
KKBS		PO BOX 1756			GUYMON	OK	73942	
KKDY-FM		983 EAST US HIGHWAY 160			WEST PLAINS	MO	65775	
KKFG		CLEAR CHANNEL	P O BOX 847383		DALLAS	TX	75284	
KKJQ		P.O. BOX 759			GARDEN CITY	KS	67846	
KKLR-FM		324 BROADWAY			CAPE GIRARDEAU	MO	63701	
KKMV		LEE FAMILY BROADCASTING GROUP	3219 LAURELWOOD DRIVE		TWIN FALLS	ID	83301	
KKRK-FM		BOX 1087			COFFEYVILLE	KS	67337	
KKYN		P.O. BOX 1420			PLAINVIEW	TX	79073-0147	
KLAASEN, ABIGAIL		ADDRESS ON FILE						
KLAHN, WENDY		ADDRESS ON FILE						
KLAMATH BUILDERS EXCHANGE		724 MAIN STREET STE 204			KLAMATH FALLS	OR	97601	
KLAMATH COUNTY CHAMBER OF COMMERCE		205 RIVERSIDE ST			KLAMATH FALLS	OR	97601	
KLAMATH COUNTY CLERK-OR		PO BOX 3599			PORTLAND	OR	97208-3599	
KLAMATH COUNTY TAX COLLECTOR	Attn Legal Department	PO Box 2696			Portland	OR	97208	
KLAMATH-LAKE COUNTIES FOOD BANK		3231 MAYWOOD DR.	MAIL BOX 317		KLAMATH FALLS	OR	97601	
Klare, Katherine		Address on File						
Klatt, Eveline		ADDRESS ON FILE						
KLATT, MACY		ADDRESS ON FILE						
Klatt, Marlaina		Address on File						
KLAUS, REBECCA		ADDRESS ON FILE						
KLBK TV 13		7403 S UNIVERSITY			LUBBOCK	TX	79423	
KLCE-FM		400 WEST SUNNYSIDE RD.			IDAHO FALLS	ID	83402	
KLCY-FM		PO BOX 307			VERNAL	UT	84078	
KLDO T27		PO BOX 203535			DALLAS	TX	75320-3535	
KLEBBA, ZACHARY K		ADDRESS ON FILE						
KLEBE, BRIANA		ADDRESS ON FILE						
KLEBERG COUNTY TAX COLLECTOR	Attn Legal Department	PO BOX 778			PAULS VALLEY	OK	73075	
KLEBERG COUNTY TAX COLLECTOR		PO BOX 1457			KINGSVILLE	TX	78364	
KLEEN, TONIA		ADDRESS ON FILE						
KLEER-VU DELUXE ALBUM INC		8484 AVE. DE LESPLANADE			MONTREAL	QC	H2P 2R7	Canada
Kleiber, Wilfred C		Address on File						
KLEIHAUER, ALEXIS M		ADDRESS ON FILE						
KLEIMAN LAWRENCE FITZGERALD LLP		8350 NORTH CENTRAL EXPRESSWAY, STE 650			DALLAS	TX	75206	
KLEIN COLLINS HIGH SCHOOL		20811 ELLA BLVD			SPRING	TX	77388	
KLEIN ELECTRIC SERVICE		192 OAK CREST DR			FREDERICKSBURG	TX	78624	
KLEIN ISD TAX COLLECTOR	Attn Legal Department	7200 SPRING CYPRESS RD			KLEIN	TX	77379	
KLEIN STULL, CHEYENNE L		ADDRESS ON FILE						
Klein, Brittany		Address on File						
KLEIN, BRITTANY		ADDRESS ON FILE						
KLEIN, CHLOE S		ADDRESS ON FILE						
KLEIN, EMILY A		ADDRESS ON FILE						
Klein, Heather		Address on File						
KLEIN, KELLI N		ADDRESS ON FILE						
KLEIN, MANDI L		ADDRESS ON FILE						
KLEIN, THERESA		ADDRESS ON FILE						
KLEINERT, JENNIFER		ADDRESS ON FILE						
KLEINERTS INC/BUSTER BROWN		33 RIVERSIDE DRIVE			PEMBROKE	MA	02359	
KLEINOW, EVAN T		ADDRESS ON FILE						

Exhibit K
 Creditor Matrix
 Served via First Class Mail

CreditorName	CreditorNoticeName	Address1	Address2	Address3	City	State	Zip	Country
KLEINSASSER, SARA		ADDRESS ON FILE						
Klement Texas, LTD	Melissa Burgess	P O Box 996			Gainsville	TX	76241	
Klement, Snowy V (Snowy)		Address on File						
KLEPAC, AMBER N		ADDRESS ON FILE						
Kler, Bonnie J		ADDRESS ON FILE						
KLESNER, JARYN D		ADDRESS ON FILE						
KLEVEN, LINDSAY		ADDRESS ON FILE						
KLEVEN, SHELBY N		ADDRESS ON FILE						
KLFY TV		PO BOX 60431			CHARLOTTE	NC	28260	
Klindt, Amy J		Address on File						
KLINE, ANDREW S		ADDRESS ON FILE						
KLINE, PATRICIA E		ADDRESS ON FILE						
KLINE, SHAWDAE A		ADDRESS ON FILE						
KLING, BRAD P		ADDRESS ON FILE						
KLING, BRAD P		ADDRESS ON FILE						
KLING, SANDRA		ADDRESS ON FILE						
Kling, Tim		ADDRESS ON FILE						
KLINGENSMITH, HALEY D		ADDRESS ON FILE						
KLINGER SPECIALTIES DIRECT INC		3300 EAST TC JESTER BLVD			HOUSTON	TX	77018	
KLIOKIS, CAROLINE R		ADDRESS ON FILE						
KLIX, CAROLANN S		ADDRESS ON FILE						
KLL DOLLS, LLC		ALEXANDER DOLL COMPANY	805 ESTELLE DRIVE	SUITE 101	LANCASTER	PA	17601	
KLMNKIM		1401 SOUTH BEACH BLVD	UNIT K		LA HABRA	CA	90631	
KLOD, JOSEPH		ADDRESS ON FILE						
KLOER, LISA M		ADDRESS ON FILE						
KLOETZER, SHARI		ADDRESS ON FILE						
KLOL-FM		PO BOX 730844			DALLAS	TX	75373-0844	
KLONE LAB		LSQ FUNDING GROUP, L.C	P.O. BOX 404322		ATLANTA	GA	30384-4322	
KLONE LAB LLC		LSQ FUNDING GROUP, L.C.	PO BOX 404322		ATLANTA	GA	30384	
Klontz, Justin A (Justin)		Address on File						
KLOPMAN MILLS		ADDRESS ON FILE						
KLOR TEAM RADIO		P.O.BOX 2509			PONCA CITY	OK	74602-2509	
Klose, Adele T		ADDRESS ON FILE						
KLRZ-FM		COASTAL BROADCASTING OF LAROSE	11603 HWY 308	P.O. DRAWER 1350	LAROSE	LA	70373	
KLTO-AM		PO BOX 1489			DEL RIO	TX	78841	
KLTV-TV		LOCKBOX #1355	P.O.BOX 11407		BIRMINGHAM	AL	35246-1355	
Klug, GERALYN M		ADDRESS ON FILE						
Klug, Jordan		Address on File						
KLUG, MAGGIE M		ADDRESS ON FILE						
KLUMB, CHERYL L		ADDRESS ON FILE						
KLUNDER, LEELA M		ADDRESS ON FILE						
KLVF		138 W CHURCHILL #464			SAN JUAN	PR	00926	
KLVF		P.O.BOX 700			LAS VEGAS	NM	87701	
KLXK FM		P.O. BOX 1507			GRAHAM	TX	76450	
KLYR AM/FM		P.O.BOX 1086			OZARK	AR	72949	
KMAG 99 ONE		CLEAR CHANNEL BROADCASTING	PO BOX 847508		DALLAS	TX	75284-7508	
KMCO FM		PO BOX 1068			MCALESTER	OK	74502	
KMHI-AM		5660 FRANKLIN ROAD SUITE 200	IMPACT RADIO GROUP		NAMPA	ID	83687	
KMID-TV		7403 S UNIVERSITY			LUBBOCK	TX	79423	
KMIL AM		P.O. BOX 832			CAMERON	TX	76520	

Exhibit K
 Creditor Matrix
 Served via First Class Mail

CreditorName	CreditorNoticeName	Address1	Address2	Address3	City	State	Zip	Country
KMKS 102.5 FM		P.O. BOX 789			BAY CITY	TX	77404-0789	
KMLK		2525 NORTH WEST AVENUE			EL DORADO	AR	71730	
KMMO FM 102.9		P.O.BOX 128	1190 N HWY 65		MARSHALL	MO	65340	
KMOG AM		500 E. TYLER PKWY			PAYSON	AR	85541	
KMOO INC		PO BOX 628			MINEOLA	TX	75773	
KMOU-FM		MAJECTIC COMMUNICATIONS LLC	P.O. BOX 670		ROSWELL	NM	88202-0670	
KMS INC		811 E. WATERMAN			WICHITA	KS	67202	
KMS/KANDY MAN SALES		811 E WATERMAN			WICHITA	KS	67202	
KMXL		P.O. BOX 426			CARTHAGE	MO	64836	
KMZU FM 100.7		102 N. MASON			CARROLLTON	MO	64633	
KNA Family LLC	Bhushan Khanna	c/o Bradford Square - Bhushan Khanna	840 Mashburn Dr.		Alpharetta	GA	30022	
KNACKERT, ANDREW V		ADDRESS ON FILE						
KNACKMUS, CRYSTAL E		ADDRESS ON FILE						
Knag, Michelle C		Address on File						
Knaide, Kristen		Address on File						
KNAPP MEDICAL CENTER		1401 E. EIGHTH ST			WESLACO	TX	78596	
Knapp, Alexa P		Address on File						
Knapp, Angela (Angie)		Address on File						
KNAPP, ARACELI O		ADDRESS ON FILE						
Knapp, Bryant		Address on File						
Knapp, Bryant		Address on File						
KNAPP, CODY T		ADDRESS ON FILE						
KNAPP, CODY T		ADDRESS ON FILE						
KNAPP, MARISSA J		ADDRESS ON FILE						
KNAPP, NATASHA		ADDRESS ON FILE						
KNAPP, SAMANTHA R		ADDRESS ON FILE						
KNAPP, TESSA		ADDRESS ON FILE						
KNAPP, TESSA M		ADDRESS ON FILE						
KNAUS, FAITH M		Address on File						
KNAUS, KRISTINA		ADDRESS ON FILE						
Kneale, Karen A		Address on File						
KNEBEL ELECTRIC, INC		207 E. WATT	PO BOX 252		EL CAMPO	TX	77437	
KNEEN, REBECCA A		ADDRESS ON FILE						
Kneisel, Keith A		Address on File						
KNEK FM		PO BOX 645127			CINCINNATI	OH	45264-5127	
KNEL		P.O. BOX 630			BRADY	TX	76825	
KNES RADIO		627 W. COMMERCE			FAIRFIELD	TX	75840	
KNES RADIO		P.O.BOX 347			FAIRFIELD	TX	75840	
KNESEK, EMMA		ADDRESS ON FILE						
KNEUT, BETTY		ADDRESS ON FILE						
KNEX FM		BMP RADIO LP	P.O.BOX 826		LAREDO	TX	78042	
KNEX LIMITED PARTNERSHIP GRP		2990 BERGEY ROAD			HATFIELD	PA	19440	
KNEX LIMITED PARTNERSHIP GRP		PO BOX 827948			PHILADELPHIA	PA	19182	
KNFT-FM		PO BOX 2577			SILVER CITY	NM	88062	
KNG INTERNATIONAL		2102 EAST KARCHER ROAD			NAMPA	ID	83687	
KNICK KNOCK		BRIDAL INTL.INC.	140 8TH STREET 3RD FLOOR		HOBOKEN	NJ	07030	
KNICKERBOCKER, MIRANDA J		ADDRESS ON FILE						
KNID-FM		PO BOX 952			ENID	OK	73702	
KNIGHT ELECTRIC INC		P.O.BOX 426	286 FARMER DR		RUSSELLVILLE	KY	42276	
KNIGHT JR, ARTHUR L		ADDRESS ON FILE						
KNIGHT RESTORATION SERVICES		901 WATERFALL WALL #307			RICHARDSON	TX	75080	

Exhibit K
 Creditor Matrix
 Served via First Class Mail

CreditorName	CreditorNoticeName	Address1	Address2	Address3	City	State	Zip	Country
KNIGHT TRANSPORTATION		5601 W. BUCKEYE ROAD			PHOENIX	AZ	85043	
KNIGHT TRANSPORTATION		PO BOX 29897			PHOENIX	AZ	85038-9897	
Knight, Abigail		Address on File						
Knight, Ashley N		Address on File						
KNIGHT, AVERIE		ADDRESS ON FILE						
Knight, Braxtonnee E		Address on File						
Knight, Brenda J		Address on File						
KNIGHT, BROOKE N		ADDRESS ON FILE						
KNIGHT, CANDACE		ADDRESS ON FILE						
Knight, Carolett J		ADDRESS ON FILE						
KNIGHT, CHRISTINA A		ADDRESS ON FILE						
KNIGHT, CHRISTOPHER M		Address on File						
Knight, Cristal		Address on File						
Knight, Dawn D		Address on File						
KNIGHT, DAWN D		ADDRESS ON FILE						
KNIGHT, DAWN D		ADDRESS ON FILE						
KNIGHT, JENNIFER		ADDRESS ON FILE						
KNIGHT, JORDAN M		ADDRESS ON FILE						
KNIGHT, JORDAN M		ADDRESS ON FILE						
KNIGHT, KATHRYN		ADDRESS ON FILE						
KNIGHT, KYLEAH B		ADDRESS ON FILE						
Knight, Michelle L		Address on File						
KNIGHT, MICHELLE L		ADDRESS ON FILE						
Knight, Moesha S		Address on File						
Knight, Pamela H		ADDRESS ON FILE						
Knight, Pamela H		ADDRESS ON FILE						
KNIGHT, QUHAN L		ADDRESS ON FILE						
KNIGHT, RACHEL L		ADDRESS ON FILE						
KNIGHT, RAEGANNE B		ADDRESS ON FILE						
Knight, Rodshell C		Address on File						
Knight, Rodshell C		Address on File						
Knight, Shania E		Address on File						
KNIGHT, SHERRY		ADDRESS ON FILE						
KNIGHT, SYDNEY N		ADDRESS ON FILE						
KNIGHT, TANA C		ADDRESS ON FILE						
KNIGHTEN, DANIEL		ADDRESS ON FILE						
KNIGHTEN, KRISTY		ADDRESS ON FILE						
KNIGHTEN, SHAUNA		ADDRESS ON FILE						
KNIGHTEN, SHAUNA E		ADDRESS ON FILE						
KNIGHTON, SIERRA		ADDRESS ON FILE						
KNIGHTON, TANICA M		ADDRESS ON FILE						
KNIGHTS APPAREL		PO BOX 890048			CHARLOTTE	NC	28289-0048	
KNIGHTS DISPOSAL SERVICES INC		PO BOX 9087			GOSNELL	AR	72319	
KNIFE, MIGEL MAREE M		ADDRESS ON FILE						
Knipp, Judy L		Address on File						
KNIPPA, ERIN		ADDRESS ON FILE						
KNISLEY, ARIANA N		ADDRESS ON FILE						
KNISLEY, AUSTIN		ADDRESS ON FILE						
KNIT KNIT LLC		GENEVA FACTORS	333 EAST 49TH STREET		NY	NY	10017	
KNITTEL, SYDNEIE A		ADDRESS ON FILE						
KNITWERKES		CITIZEN AND SOUTHERN	SOVRAN	P.O. BOX 105657	ATLANTA	GA	30348	
KNMX 540		304 S GRAND AVE			LAS VEGAS	NV	87701	

Exhibit K
 Creditor Matrix
 Served via First Class Mail

CreditorName	CreditorNoticeName	Address1	Address2	Address3	City	State	Zip	Country
KNMX 540		SANGRE DE CRISTO BROADCASTING	304 S. GRAND AVE		LAS VEGAS	NM	87701	
KNNG-FM		PO BOX 830			STERLING	CO	80751	
Knoch, Madison R		Address on File						
KNOCK KNOCK		1635-B ELECTRIC AVE			VENICE	CA	90291	
KNOCK KNOCK, LLC		KNOCK KNOCK	6080 CENTER DRIVE #500		LOS ANGELES	CA	90045	
KNOCKOUT DECALS INC		PO BOX 2044			OREM	UT	84059	
KNOEBEL, CALE		ADDRESS ON FILE						
KNOEDELSEDER, JULIE A		ADDRESS ON FILE						
KNOE-TV		PO BOX 4067			MONROE	LA	71211	
KNOLL, AMANDA		ADDRESS ON FILE						
Knoll, Michele		Address on File						
KNONENBORG, EMILY E		ADDRESS ON FILE						
KNOPP, JEREMIAH J		ADDRESS ON FILE						
KNOPP, KATARINA		ADDRESS ON FILE						
KNOPP, SAMANTHA J		ADDRESS ON FILE						
KNOST ELECTRIC, INC		700 NORTH MAIN			BEAUMONT	TX	77701	
KNOTHE CORPORATION		CIT GROUP/COMMERCIAL SER	PO BOX 35192		CHARLOTTE	NC	28235-5192	
KNOTHE PAJAMA		ADDRESS ON FILE						
Knott, Apryl R		Address on File						
Knott, Connie M		Address on File						
KNOTT, DEBORAH A		ADDRESS ON FILE						
Knott, James M		Address on File						
KNOTT, KATY S		ADDRESS ON FILE						
KNOTT, KAYLIN R		ADDRESS ON FILE						
KNOTT, PATSY S		ADDRESS ON FILE						
Knotts, Amanda L		Address on File						
Knotts, Amanda L		Address on File						
Knotts, Kiersten		Address on File						
KNOTTTS, KIERSTEN		ADDRESS ON FILE						
KNOTTTS, RAYVEN		ADDRESS ON FILE						
KNOWLES, DERVINA		ADDRESS ON FILE						
KNOWLES, KELSEY		ADDRESS ON FILE						
Knowles, Micah		Address on File						
KNOWLES, PAMELA E		ADDRESS ON FILE						
KNOWLTON, AMANDA		ADDRESS ON FILE						
KNOWLTON, ANN M		ADDRESS ON FILE						
Knowstheground, Darwina D		Address on File						
KNOX COUNTY HUMANE SOCIETY		400 COLUMBUS RD.			MT. VERNON	OH	43050	
KNOX COUNTY TRUSTEE		P.O.BOX 70			KNOXVILLE	TN	37901	
KNOX WASTE SERVICES LLC		P.O. BOX 569			TYE	TX	79563	
Knox, Aletha R		Address on File						
KNOX, ALETHA R		ADDRESS ON FILE						
Knox, Delores		Address on File						
KNOX, DYLAN J		ADDRESS ON FILE						
Knox, Hannah M		Address on File						
KNOX, JASMINE		ADDRESS ON FILE						
KNOX, JULIE B		ADDRESS ON FILE						
KNOX, LAMANDRIA K		ADDRESS ON FILE						
Knox, Samantha N		Address on File						
KNOX, SHARON		ADDRESS ON FILE						
Knox, Tiffany		Address on File						

Exhibit K
 Creditor Matrix
 Served via First Class Mail

CreditorName	CreditorNoticeName	Address1	Address2	Address3	City	State	Zip	Country
KNOX, TIFFANY		ADDRESS ON FILE						
KNOX, TIFFENY		ADDRESS ON FILE						
KNOX-ROLLS, SHAWNA		ADDRESS ON FILE						
KNOXVILLE NEWS SENTINEL		2332 NEWS SENTINEL DRIVE			KNOXVILLE	TN	37921-9933	
KNS INTERNATIONAL LLC		12552 S 125 W	SUITE 200		DRAPER	UT	84020	
KNS International, LLC	Paul Jones	Hale & Wood, PLLC	4766 S. Holladay Blvd.		Holladay	UT	84117	
KNS INTERNATIONAL, LLC		KNS INTERNATIONAL, LLC.	12552 S 125 W	SUITE 200	DRAPER	UT	84020	
KNUDSENS CHEESECAKES INC		1111 GARRARD AVENUE			OLD FRONTENAC	MN	55026	
Knudson, Kelsey L		Address on File						
KNUDSON, KELSEY L		ADDRESS ON FILE						
KNUPP ELECTRIC		1038 E MAIN ST			SOMERSET	PA	15501	
KNUTSON, ALEXIS K		ADDRESS ON FILE						
KNVO TV		PO BOX 203535			DALLAS	TX	75320-3535	
KNY CLOTHING, DBA LASHES		6500 AVALON BLVD			LOS ANGELES	CA	90017	
KO - POLYMER INC		1380 GATEWAY DR SUITE 7			ELGIN	IL	60124	
KOAGIE HOTS		ADDRESS ON FILE						
KOBAL, REBECCA L		ADDRESS ON FILE						
Kobbe, Victoria M		Address on File						
Kobelia, Barbara		ADDRESS ON FILE						
KOBERLEIN, ASHLEY A		ADDRESS ON FILE						
KOBIE MARKETING INC		100 2ND AVE S	SUITE 1000		ST PETERSBURG	FL	33701	
Kobosky, Rhonda L		Address on File						
KOB-TV LLC		4 Broadcast Plaza SW			Albuquerque	NM	87104	
KOCAL		110 E 9TH ST S #A1181			LOS ANGELES	CA	90079	
KOCH, ADDISON		ADDRESS ON FILE						
KOCH, BERGAN R		Address on File						
KOCH, COHEN		ADDRESS ON FILE						
KOCH, DANIELLE		ADDRESS ON FILE						
KOCH, JADYN D		ADDRESS ON FILE						
KOCH, KAMERON S		Address on File						
KOCH, LINDSEY		ADDRESS ON FILE						
KOCH, RACHEL M		ADDRESS ON FILE						
Kochanski, Cassandra		ADDRESS ON FILE						
Kocher, Huda		ADDRESS ON FILE						
KOCHER, MEGAN R		ADDRESS ON FILE						
Kochville Township	Attn Legal Department	5851 MACKINAW RD			SAGINAW	MI	48604	
KOCHVILLE TWP TREASURER	Attn Legal Department	5851 Mackinaw Road			Saginaw	MI	48604	
KOCK, LINDSAY		ADDRESS ON FILE						
Kocurek, Ginger		Address on File						
KODIAK- TERRA USA, INC		PO BOX 671440			DALLAS	TX	75267-1440	
KOEHLI ELECTRIC INC		P.O.BOX 252			CHILLICOTHE	MO	64601	
KOEHN, SAMANTHA		ADDRESS ON FILE						
KOELTZOW, KAYLIN		ADDRESS ON FILE						
Koelzer, Jinine R		Address on File						
KOENIGSBERG, PALMIRA		ADDRESS ON FILE						
KOERNER, KRISTEN		ADDRESS ON FILE						
KOESTER, JAMIE L		ADDRESS ON FILE						
Koester, Jamie L		ADDRESS ON FILE						
KOESTER-FARHNER, MAKAYLA A		ADDRESS ON FILE						
KOETTER, STEPHANIE		ADDRESS ON FILE						
KOFH		FELIX CORP. MEDIA COMM.	934 N BEJARANO ST	SUITE 2	NOGALES	AZ	85621	
KOGER, KAITLYN M		ADDRESS ON FILE						

Exhibit K
 Creditor Matrix
 Served via First Class Mail

CreditorName	CreditorNoticeName	Address1	Address2	Address3	City	State	Zip	Country
Koger, Katelyn D		Address on File						
Koger, Sarah		Address on File						
Kohanes, Megann L		Address on File						
Kohl, Jessica L		Address on File						
KOHL, LILIANNA		ADDRESS ON FILE						
KOHLER, ALLYSON M		ADDRESS ON FILE						
KOHLER, SARAH D		ADDRESS ON FILE						
KOHLER, TRUMAN P		ADDRESS ON FILE						
KOHL'S CORPORATION		N56 W 17000 RIDGEWOOD DR			MENOMONEE FALLS	WI	53051	
KOHMAN, NICOLE M		ADDRESS ON FILE						
KOHN, APRIL		ADDRESS ON FILE						
KOHN, DESTANEE J		ADDRESS ON FILE						
KOHNE, RACHEL		ADDRESS ON FILE						
Kohoutek, Charles F		Address on File						
KOHRING, ALLYSON E		ADDRESS ON FILE						
KOIRALA, NITA		ADDRESS ON FILE						
KOKL RADIO		P.O. BOX 756			OKMULGEE	OK	74447	
KOKR FM		P.O.BOX 768			NEWPORT	AR	72112	
Kolb, Ashley N		Address on File						
Kolb, Ashley N		Address on File						
Kolb, Katelyn		Address on File						
KOLCRAFT ENTERPRISES, INC		KOLCRAFT ENTERPRISES INC	1100 WEST MONROE STREET		CHICAGO	IL	60607	
KOLDER INC		PO BOX 730954			DAKKAS	TX	75373-0954	
KOLDER, INC		KOLDER INC.	P.O. BOX 730954		EDINBERG	TX	78541	
KOLDER, INC		P.O. BOX 730954			DALLAS	TX	75373	
KOLESAR & LEATHAM		400 SOUTH RAMPART, STE 400			LAS VEGAS	NV	89145	
Kolf, Michelle		Address on File						
Kolhepp, Patricia A		Address on File						
KOLKER, LORA J		ADDRESS ON FILE						
KOLL, BENJAMIN		ADDRESS ON FILE						
KOLLARS, LYNDSEY R		ADDRESS ON FILE						
KOLLER, MADELAINE		Address on File						
Kollman, Melody E		Address on File						
KOLMAN LAW PC		414 HULMEVILLE AVE			PENNDDEL	PA	19047	
Kolodziecki, Amber		Address on File						
KOLP, TIMOTHY D		ADDRESS ON FILE						
KOLTOV		300 SO LEWIS RD, SUITE			CAMARILLO	CA	93012	
KOLTOV		331 CHANGEBRIDGE ROAD	PO BOX 2002		PINE BROOK	NJ	07058	
KOLTOV, INC		331 CHANGEBRIDGE ROAD	PO BOX 2002		PINE BROOK	NJ	07058	
Komar Intimates LLC	Komar Intimates LLC	PO Box 5227			New York	NY	10087	
KOMAR INTIMATES LLC		Komar Itimates LLC	P.O. BOX 5227		NEW YORK	NY	10087-5227	
KOMAR INTIMATES LLC		PO BOX 1227			MCALESTER	OK	74502	
KOMAR KIDS LLC		KOMAR KIDS LLC	PO BOX 934158		ATLANTA	GA	31193	
KOMAR KIDS LLC		PO Box 934158			Atlanta	GA	31193-4158	
KOMAR LAYERING LLC		PO BOX 934681			ATLANTA	GA	31193	
KOMB-FM		2 N. NATIONAL	PO BOX 72		FORT SCOTT	KS	66701	
KOMITOR		420 GRAND ST.			PATERSON	NJ	07505	
KOMOR MFG		10 FRONT STREET			PAWTUCKET	RI	02860	
KOMP, TYLER		ADDRESS ON FILE						
KOMPUGARD, INC		STAR FUNDING	PO BOX 744919		ATLANTA	GA	30374-4919	
KOMX-FM		PO BOX 1779			PAMPA	TX	79066	

Exhibit K
 Creditor Matrix
 Served via First Class Mail

CreditorName	CreditorNoticeName	Address1	Address2	Address3	City	State	Zip	Country
KONA BAR LLC		2165 BENEZIA AVE			LOS ANGELES	CA	90025	
KONA ICE OF HOUSTON LLC		5851 W 34TH			HOUSTON	TX	77092	
KONCHALSKI, DANA L		ADDRESS ON FILE						
KONFRST, KATELYNN R		ADDRESS ON FILE						
Kongo, Adjoa		Address on File						
KONGO, ADJOA		ADDRESS ON FILE						
KONICA MINOLTA BUSINESS SOLUTIONS U.S.A. INC		DEPT. AT 952823			ATLANTA	GA	31192-2823	
KONICA MINOLTA BUSINESS SOLUTIONS U.S.A. INC		DEPT CH 19188			PALATINE	IL	60055-9188	
KONICA MINOLTA PREMIER FINANCE	ATTN DIRECTOR OR OFFICER	P.O. BOX 105743			ATLANTA	GA	30348-5743	
Konica Minolta Premier Finance	Contracts Administrator	1961 Hirst Drive			Moberly	MO	65270	
KONICA MINOLTA PREMIER FINANCE		PO BOX 105710			ATLANTA	GA	30348-5710	
KONICA MINOLTA PREMIER FINANCE		PO BOX 740423			ATLANTA	GA	30374-0423	
Konichek, Clyde		Address on File						
KONNIK, ROBIN A		ADDRESS ON FILE						
KONRAD, BONNIE S		ADDRESS ON FILE						
KOOKABURRA LICORICE CO		14512 167TH AVE SE	STE 192		MONROE	WA	98272	
Koon, Melanie D		ADDRESS ON FILE						
Koonce, Brittany		Address on File						
KOONCE, KYLEE A		ADDRESS ON FILE						
KOONS, ALEXANDRIA B		ADDRESS ON FILE						
KOONS, CHARLENE E		ADDRESS ON FILE						
KOONTZ, NICOLE		ADDRESS ON FILE						
KOPANSKI, ALLISON		ADDRESS ON FILE						
KOPEC, ALAN		ADDRESS ON FILE						
KOPEC, LESBIA		ADDRESS ON FILE						
KOPECK, ALYSSA C		ADDRESS ON FILE						
KOPEJTKA, ALYSIA		ADDRESS ON FILE						
Kopejtka, Angela		Address on File						
KOPERSKI, GARRETT A		ADDRESS ON FILE						
KOREN, KRISTIN		ADDRESS ON FILE						
KORENEWSKY, ASHLEY E		ADDRESS ON FILE						
KORET		KORET	21822 NETWORK PLACE		CHICAGO	IL	60673	
KORET DRESS		HALMODE	21576 NETWORK PLACE		CHICAGO	IL	60673	
KORET OF CA		KELLWOOD	21822 NETWORK PLACE		CHICAGO	IL	60673-1218	
KORET/DRESSES		HALMODE	21576 NETWORK PLACE		CHICAGO	IL	60673	
KORET-CO-OP ADV		505 14TH STREET			OAKLAND	CA	94612	
Korgie, Joseph (Joe)		Address on File						
Kormanic, Pamela M		Address on File						
KORN / FERRY INTERNATIONAL								
KORN FERRY	ATTN DIRECTOR OR OFFICER	NW 5854	P.O.BOX 1450		MINNEAPOLIS	MN	55485-5854	
Korn Ferry (US)		1900 Avenue of the Stars, Suite 2600			Los Angeles	CA	90067	
KORNEGAY, LAUREN H		ADDRESS ON FILE						
KORNELIS, DILLAN J		ADDRESS ON FILE						
KORNER, ALYSSA		ADDRESS ON FILE						
KORONAS, EDNA L		ADDRESS ON FILE						
Koropecski, Joatta M		Address on File						
KORSMO, CAITLIN G		ADDRESS ON FILE						

Exhibit K
Creditor Matrix
Served via First Class Mail

CreditorName	CreditorNoticeName	Address1	Address2	Address3	City	State	Zip	Country
KORT BUILDERS INC		8709 CASTLE PARK DRIVE			INDIANAPOLIS	IN	46256	
KORTH, CECILIA R		ADDRESS ON FILE						
KORTKAMP, ALISE		ADDRESS ON FILE						
KORZH, DIANA		ADDRESS ON FILE						
KORZHUK, EMILY L		ADDRESS ON FILE						
KOSAK, RICHARD		ADDRESS ON FILE						
KOSAKOWSKI, MARK E		ADDRESS ON FILE						
KOSA-TV		P O BOX 4186			ODESSA	TX	79760	
KOSA-TV		PO BOX 4187			ODESSA	TX	79760	
KOSCIUSKO ATTALA COMMUNITY FOUNDATION		101 NORTH NATCHEZ STREET			KOSCIUSKO	MS	39090	
Kosciusko City Hall		222 E. Washington Street			Kosciusko	MS	39090	
KOSCIUSKO LIGHT & WATER PLANT		PO BOX 866			KOSCIUSKO	MS	39090	
KOSCIUSKO SCHOOL DISTRICT		229 W WASHINGTON ST			KOSCIUSKO	MS	39090	
KOSCIUSKO WATER AND LIGHT PLANT	Les Clark, General Manager	204 W. Jefferson			Kosciusko	MS	39090	
KOSCIUSZKO, HEATHER L		ADDRESS ON FILE						
KOSEK, BRITTANY N		ADDRESS ON FILE						
Kosemund, Brandi M		Address on File						
Kosemund, Kai		Address on File						
KOSINA, WHITNEY		ADDRESS ON FILE						
KOSINSKI, CATHERINE M		ADDRESS ON FILE						
KOSKA, MYRIAH		ADDRESS ON FILE						
KOSKA, MYRIAH		ADDRESS ON FILE						
KOSKO, ASTRID H		ADDRESS ON FILE						
Kost, Emily		ADDRESS ON FILE						
KOSTELAC, KELLIE		ADDRESS ON FILE						
Kostolansky, Joann		Address on File						
KOSTROMA LTD		9/F GUANGDONG TEXTILE CI	22-26 MINDEN AVE		TSIMSHATSUI, KOWLOON	HK		Hong Kong
KOSTRZEWSKI, RANDY R		ADDRESS ON FILE						
Kostyrka, Suzanne M (Sue)		Address on File						
Koszarek, Michelle E		Address on File						
Koth, Cheryl		Address on File						
KOTIK, STACEY A		ADDRESS ON FILE						
Kotis Holdings, LLC	Brian Gaster	PO Box 9296			Greensboro	NC	27429	
Kouts, Sharon		Address on File						
Kovacs, Michele L		Address on File						
Kovar, Macey S		Address on File						
KOVATCH, ROBERT		ADDRESS ON FILE						
KOWALCZUK, CARA		ADDRESS ON FILE						
KOWALCZYK, KATELYNN		ADDRESS ON FILE						
KOWALSKI, BETTY JEAN		ADDRESS ON FILE						
Kowalski, Christopher L (chris)		Address on File						
Kowalski, Christopher L (chris)		Address on File						
KOWALSKI, DENISE M		ADDRESS ON FILE						
KOWALSKI, ELIZABETH A		ADDRESS ON FILE						
Kowalski, Kelci J		Address on File						
KOWALSKI, TYLER		ADDRESS ON FILE						
KOXE FM		P.O. BOX 280	801 CARNEGIE BLVD.		BROWNWOOD	TX	76801	
KOZAK, ADDY M		ADDRESS ON FILE						
Kozak, Bettie J		Address on File						
KOZLIKS CANADIAN MUSTARD		153 BRIDGELAND AVE	UNIT 6		TORONTO	ON	M6A2Y6	Canada
KOZLOWSKI, JENIFER L		ADDRESS ON FILE						

Exhibit K
 Creditor Matrix
 Served via First Class Mail

CreditorName	CreditorNoticeName	Address1	Address2	Address3	City	State	Zip	Country
KOZLOWSKI, KIRSTEN E		ADDRESS ON FILE						
Kpaduwa, Adline N		Address on File						
KPAN AM-FM		BOX 1757	218 EAST FIFTH		HEREFORD	TX	79045	
KPC MEDIA GROUP INC		PO BOX 39			KENDALLVILLE	IN	46755-0039	
KPET, INC		P.O. BOX 1188			LAMESA	TX	79331	
KPLC-TV		ATTN LOCKBOX #1390	PO BOX 11407		BIRMINGHAM	AL	35246-1390	
KPLT FM		P.O.BOX 1038			PARIS	TX	75461-1038	
KPMG LLP		EXECUTIVE EDUCATION	P.OBOX 120001		DALLAS	TX	75312-0503	
KPMG LLP		PO BOX 120970	DEPT. 0970		DALLAS	TX	75312-0970	
KPN APPAREL LLC DBA DANCE & M		2460 E 12 ST UNIT D			LOS ANGELES	CA	90021	
KPNC-FM		TEAM RADIO	PO BOX 2509		PONCA CITY	OK	74602	
KPRC-TV, HOUSTON		PO BOX 934721			ATLANTA	GA	31193-4721	
KPS KING PROPERTIES OF SEGUIN		1117 E COURT			SEGUIN	TX	78155	
KPSO-FM		304 EAST RICE ST.			FALFURRIAS	TX	78355	
KPTX		P.O. BOX 469			PECOS	TX	79772	
KPZA		PO BOX 5629	NOALMARK BROADCASTING CORP-HOBBS		HOBBS	NM	88241	
KQIB-FM		P.O.BOX 1016	108 N BROADWAY		BROKEN BOW	OK	74728	
KQKI		POST OFFICE BOX 190			MORGAN CITY	LA	70381	
KQUS US 97.5		125 CORPORATE TERRACE			HOT SPRINGS	AR	71913	
KQUS US 97.5		POWELL BROADCASTING	125 CORPORATE TERRACE		HOT SPRINGS	AR	71913	
KRAAYEVELD, ADRIENNE		ADDRESS ON FILE						
KRACHT, CONNIE		ADDRESS ON FILE						
KRAEMER, AMY T		ADDRESS ON FILE						
Kraft, Cena S		ADDRESS ON FILE						
KRAFT, PATRICIA P		ADDRESS ON FILE						
KRAFTWARE CORPORATION		270 COX STREET			ROSELLE	NJ	07203	
Kragt, Hannah J		ADDRESS ON FILE						
KRAHLING, MEREDITH		ADDRESS ON FILE						
KRAHN, VALARIE		ADDRESS ON FILE						
Krajenke, Veronica M		Address on File						
KRAKE, DOTTY F		ADDRESS ON FILE						
KRAL, JUSTIN		ADDRESS ON FILE						
KRAMER ELECTRIC		307 W 10TH ST			HAYS	KS	67601	
KRAMER, ALYSSA		ADDRESS ON FILE						
KRAMER, BRENDA N		ADDRESS ON FILE						
KRAMER, DEVIN P		ADDRESS ON FILE						
KRAMER, JESSICA		ADDRESS ON FILE						
KRAMER, JUSTIN		ADDRESS ON FILE						
KRAMER, KRISTOPHER C		ADDRESS ON FILE						
KRAMER, SARAH		ADDRESS ON FILE						
KRAML, ANNETTE M		ADDRESS ON FILE						
Kranc, Lisa R		Address on File						
Krantz, Desmona		Address on File						
KRANTZ, HARLEY M		ADDRESS ON FILE						
Krantz, Lauren P		Address on File						
Krasley, Kathryn E		Address on File						
Krasley, Kathryn E		Address on File						
Krasniqi, Leonora		Address on File						
KRASNIUK, KIERSTYN A		ADDRESS ON FILE						
KRATHWOHL, ANDREA B		ADDRESS ON FILE						
KRATOS PUBLIC SAFETY & SECURITY		9207 EMMOTT RD	SUITE 105		HOUSTON	TX	77040	

Exhibit K
 Creditor Matrix
 Served via First Class Mail

CreditorName	CreditorNoticeName	Address1	Address2	Address3	City	State	Zip	Country
KRATOS SOUTHWEST, LP		PO BOX 713374			CINCINNATI	OH	45271-3374	
Kratzer, Madison M		Address on File						
Kraus, Grace E		Address on File						
KRAUS, SAVANAH R		ADDRESS ON FILE						
Krause, Ashley R		Address on File						
KRAUSE, LACINDA S		ADDRESS ON FILE						
KRAUSE, ONEIDA		ADDRESS ON FILE						
KRAUSS, SANDRA K		ADDRESS ON FILE						
KRAUSS, VICKY		ADDRESS ON FILE						
KRAV-FM		COX RADIO INC TULSA	DEPT 2157		TULSA	OK	74182	
KRAWIEC, CHAD J		ADDRESS ON FILE						
KRAZY KAT		100 TRIANGLE BLVD			CARLSTADT	NJ	07072	
KRBC-TV		7403 S UNIVERSITY			LUBBOCK	TX	79423	
KREATIONS		Unknown			Unknown	YK		
KREATIONS V. DBA E. LONDON		BB&T	PO BOX 890011		CHARLOTTE	NC	28289	
KREC-FM		750 W RIDGE VIEW DR			ST GEORGE	UT	84770	
KREFSKI, EMILY		ADDRESS ON FILE						
KREFSKI, EMILY		ADDRESS ON FILE						
KREGE, CASSANDRA M		ADDRESS ON FILE						
KREGEL, ALISHA		ADDRESS ON FILE						
Kreher, Abigail G		ADDRESS ON FILE						
KREIDLER, DANIELLE J		ADDRESS ON FILE						
KREIS, JESSICA		ADDRESS ON FILE						
KREITEL, TRACY L		ADDRESS ON FILE						
Krell, Bryon G		Address on File						
Krell, Sheri		Address on File						
Krell, Sheri		Address on File						
KRELLER, DONALD		ADDRESS ON FILE						
Kremer, Dezarae		Address on File						
KREMINSKI, COREY L		ADDRESS ON FILE						
KREMITZKI, CYNTHIA K		ADDRESS ON FILE						
KRENEK, REID A		ADDRESS ON FILE						
Krenek, Stacey D		ADDRESS ON FILE						
KREPPS, ASHLEI R		ADDRESS ON FILE						
KRESH, MAISON D		ADDRESS ON FILE						
KRESS, JACOB A		ADDRESS ON FILE						
KRESS, SUSAN		ADDRESS ON FILE						
KRESTEL, BETTY J		ADDRESS ON FILE						
KRETCHMAR, LINDA J		ADDRESS ON FILE						
KRETZSCHMER, HEATHER A		ADDRESS ON FILE						
KREUTZ, KENNEDY E		ADDRESS ON FILE						
KRGV-TV		MOBILE VIDEO TAPES	PO BOX 5		WESLACO	TX	78596	
KRICKE, VICTORIA S		ADDRESS ON FILE						
KRIER, NOAH W		ADDRESS ON FILE						
KRIER, NOAH W		ADDRESS ON FILE						
Krietemeyer, Ricky L		ADDRESS ON FILE						
KRIG-FM		KCD ENTERPRISE INC.	P.O. BOX 1100		BARTLESVILLE	OK	74005	
KRINGS, ASHLEY D		ADDRESS ON FILE						
KRIS STRINGER		ADDRESS ON FILE						
KRISTA KENDALL		ADDRESS ON FILE						
KRISTA L YNOSTROSA								
KRISTA YNOSTROSA		ADDRESS ON FILE						
KRISTEN SANDOVAL		ADDRESS ON FILE						
KRISTI COLON		ADDRESS ON FILE						

Exhibit K
 Creditor Matrix
 Served via First Class Mail

CreditorName	CreditorNoticeName	Address1	Address2	Address3	City	State	Zip	Country
KRISTI GUILLOTT C/O LAUREN COUNCIL		ADDRESS ON FILE						
KRISTI MEINERS		ADDRESS ON FILE						
KRISTIN BROUGHTON		ADDRESS ON FILE						
KRISTIN RUBIN		ADDRESS ON FILE						
Kristina Kelly		ADDRESS ON FILE						
KRISTINE ACCESSORIES INC		680 APEX ROAD			SARASOTA	FL	34240	
KRISTINE PETERSON-LORFING		ADDRESS ON FILE						
KRISTINE SHIRK GARDECKI AND THE HERRERA FIRM PC		PO BOX 2345			TAOS	NM	87571	
KRISTINE SPRUILL		ADDRESS ON FILE						
KRISTINS GIFTS		ADDRESS ON FILE						
KRISTOPHER E. HUERTA		ADDRESS ON FILE						
KRISTUFEK, SAMARA		ADDRESS ON FILE						
Kristufek, Samara I		Address on File						
KRIS-TV		PO BOX 840			CORPUS CHRISTI	TX	78403	
KRIV-TV		c/o BANK OF AMERICA	3733 COLLECTION CENTER DR		CHICAGO	IL	60693	
KRIZ, TARA		ADDRESS ON FILE						
KRNH THE RANCH FM 92.3		3505 FREDERICKSBURG RD			KERRVILLE	TX	78028	
KROEGER, MARGARET		ADDRESS ON FILE						
KROEGER, MIKAYLA		ADDRESS ON FILE						
KROGER CENTER MOREHEAD, LLC	Sharon Thompson	c/o Shopping Center Group, LLC	300 Galleria Blvd., 12th Floor		Atlanta	GA	30339	
Kroger Limited Partnership 1	James Civitello	1014 Vine Street			Cincinnati	OH	45202-1100	
KROGER LPI / WATSON		1045 S WOODS MILL RD SUITE ONE			TOWNE & COUNTRY	MO	63017	
KROLCZYK, LILLIAN		ADDRESS ON FILE						
KRONOS (TIMEKEEPER)	ATTN DIRECTOR OR OFFICER	PO BOX 743208			ATLANTA	GA	30374-3208	
Kronos Incorporated		297 Billerica Road			Chelmsford	MA	01824	
KRONOS INCORPORATED		PO BOX 743208			ATLANTA	GA	30374-3208	
KRONOS INCORPORATED		P.O. BOX 845748			BOSTON	MA	02284-5748	
KRPX		PO BOX 875			PRICE	UT	84501	
KRRG-FM		GUERRA COMMUNICATIONS	6402 N BARTLETT ST #1		LAREDO	TX	78041	
KRRQ		202 GALBERT RD			LAFAYETTE	LA	70506-1806	
KRTN		P.O. BOX 638			RATON	NM	87740	
KRTZ		AGM RADIO GROUP	212 W APACHE		FARMINGTON	NM	87401	
KRUCE, ADELA		ADDRESS ON FILE						
Krueger, Adam C		Address on File						
Krueger, Andrew C		ADDRESS ON FILE						
KRUEGER, ANDREW C		ADDRESS ON FILE						
Krug, Diane		Address on File						
Krug, Megan		Address on File						
KRUGER, ASHLYN		ADDRESS ON FILE						
KRUMMEL, JESSIE		ADDRESS ON FILE						
Krummel, Kassie		ADDRESS ON FILE						
KRUMWIEDE, KARI		ADDRESS ON FILE						
KRUSE ELECTRIC SERVICE		901 W. 2ND ST			TAYLOR	TX	76574	
Kruse, Candace	Rodger Smith	129 East Main Street			Luray	VA	22835	
Kruse, Candace		ADDRESS ON FILE						
KRUSE, DOROTHY A		ADDRESS ON FILE						
Kruse, Jared J		Address on File						
KRUSE, JARED J		ADDRESS ON FILE						
KRUSE, KAYTLYN		ADDRESS ON FILE						

Exhibit K
 Creditor Matrix
 Served via First Class Mail

CreditorName	CreditorNoticeName	Address1	Address2	Address3	City	State	Zip	Country
KRUSE, REBEKAH		ADDRESS ON FILE						
KRUSE, SEAN		ADDRESS ON FILE						
KRUSE, SEAN		ADDRESS ON FILE						
Kruse, Sherry L		Address on File						
KRUSH		68-35TH STREET			BROOKLYN	NY	10018	
KRUSH NY, INC		WHITE OAK COMMERCIAL FIN	1700 BROADWAY	ATTN MATTHEW	NEW YORK	NY	10019	
KRUSSEL, MARISSA T		ADDRESS ON FILE	19TH FL					
KRUTI MALKAN		ADDRESS ON FILE						
KRVV-FM		PO BOX 4808			MONROE	LA	71211	
KRXT-FM		1095 W. HIGHWAY 79			ROCKDALE	TX	76567	
KRYS FM		CLEAR CHANNEL BROADCASTING INC.	PO BOX 847472		DALLAS	TX	75284-7472	
KRYSTAL DURAN		ADDRESS ON FILE						
KRYSTAL FLEMINGS		ADDRESS ON FILE						
KRYSTAL TANGUMA		ADDRESS ON FILE						
KRYZCK, CHELSEA J		ADDRESS ON FILE						
KS DEPT OF AGRICULTURE	Attn Legal Department	900 SW Jackson, Room 456			Topeka	KS	66612	
KSAB FM		PO BOX 847472	CLEAR CHANNEL BROADCASTING INC.	PO BOX 847472	DALLAS	TX	75284-7472	
KSAM-AM/FM		PO BOX 330			HUNTSVILLE	TX	77342-0330	
KSAM-AM/FM		PO BOX 624			HUNTSVILLE	TX	77342	
KSAT 12 TV		1408 N ST MARYS ST			SAN ANTONIO	TX	78215	
KSAT 12 TV		PO BOX 951519			DALLAS	TX	75395-1519	
KSBH FM		ELITE BROADCASTING	P.O. BOX 2537		NATCHITOCHE	LA	71457	
KSCB-FM		SEWARD COUNTY BROADCASTING CO.	1410 N.WESTERN AVE		LIBERAL	KS	67905	
KSCH-FM		P.O. BOX 990			MT PLEASANT	TX	75456	
KSCN		EAST TEXAS BROADCASTING	PO BOX 990		MOUNT PLEASANT	TX	75456	
KSCQ FM		P.O. BOX 2577			SILVER CITY	NM	88062	
KSDL		DOUBLE O RADIO	2209 S. LIMIT		SEDALIA	MO	65301	
KSE MANUFACTURING		PO BOX 6643			COLUMBUS	OH	43206	
KSEM		105 N.W. 11TH ST.			SEMINOLE	TX	79360	
KSII		REGENT BROADCASTING	LOCKBOX 731229	PO BOX 731229	DALLAS	TX	75373-1229	
KSKZ RADIO		P.O. BOX 759			GARDEN CITY	KS	67846-0759	
KSLA/REGIONS LOCKBOX		1812 FAIRFIELD AVE			SHREVEPORT	LA	71101	
KSLA/REGIONS LOCKBOX		DRAWER 0235	PO BOX 11407		BIRMINGHAM	AL	35246-0235	
KSM GARMENT, INC		2640 E. 26TH STREET			VERNON	CA	90058	
KSMM-FM		4806 VUE DU LAC PLACE	STE. B		MANHATTAN	KS	66503	
KSMX FM		42437 US 70			PORTALES	NM	88130	
KSNY AM & FM		SNYDER BROADCASTING CO.	P.O. BOX 1008		SYNDER	TX	79550	
KSOK		COWLEY COUNTY BROADCASTING	P.O. BOX 1014		ARKANSAS CITY	KS	67156	
KSOK		P.O. BOX 1014			ARKANSAS CITY	KS	67156	
KSR VENDTURES INC		1562 FIRST AVE	STE 205-2722		NEW YORK	NY	10028	
KSSA FM 105.9		P.O. BOX 759			GARDEN CITY	KS	67846-0759	
KSSA		PO BOX 284			SULPHUR SPRINGS	TX	75483	
KSTV-FM		3209 WASHINGTON			STEPHENVILLE	TX	76401	
KSTV-FM		P.O.BOX 289			STEPHENVILLE	TX	76401	
KSTY-FM		1615 CENTRAL AVENUE			CANNON CITY	CO	81212	
KSWA AM 1330		PO BOX 1507			GRAHAM	TX	76450	
K-SWISS		K-Swiss Sales Corp.	PO BOX 844191		LOS ANGELES	CA	90084-4191	
K-SWISS		PO BOX 844191			LOS ANGELES	CA	90084-4191	

Exhibit K
 Creditor Matrix
 Served via First Class Mail

CreditorName	CreditorNoticeName	Address1	Address2	Address3	City	State	Zip	Country
KSYN-FM		2702 EAST 32ND STREET			JOPLIN	MO	64804	
KT ELECTRIC INC		PO BOX 1571			MOUNT VERNON	IL	62864	
KTAB-TV		7403 S UNIVERSITY			LUBBOCK	TX	79423	
KTAK-FM		603 E. PERSHING AVE			RIVERTON	WY	82501	
KTAL		ATTN ACCOUNTS RECEIVABLE	1401 WEST CAPITOL AVENUE	SUITE 104	LITTLE ROCK	AR	72201-2940	
KTAO-FM		P O BOX 2126			EL PRADO	NM	87529	
KTBC-TV		NW COMMUNICATIONS OF AUSTIN, IN	c/o BANK OF AMERICA	P.O.BOX 844832	DALLAS	TX	75284-4832	
KTBS, INC		PO BOX 44227			SHREVEPORT	LA	71134-4227	
KTCS AM-FM		P.O. BOX 180188			FORT SMITH	AR	72918	
KTEN-TV		10 HIGHPOINT CIRCLE			DENISON	TX	75020	
KTFW-FM		LKCM RADIO GROUP Ip	P.O.BOX 162556		FT WORTH	TX	76161-2556	
KTHQ-FM		COUNTRY MOUNTAIN AIRWAVES	PO BOX 2020		SHOW LOW	AZ	85902	
KTJJ		PO BOX 461			FARMINGTON	MO	63640	
KTKO-FM		2300 S. WASHINGTON			BEEVILLE	TX	78102	
KTLO-AM/FM		620 HWY. 5 NORTH	P.O. BOX 2010		MOUNTAIN HOME	AR	72654	
KTLS-FM		PO BOX 609			ADA	OK	74821	
KTMO-FM		PO BOX 509			KENNETT	MO	63857	
KTNN AM-660		WINDOW ROCK SHOPPING MALL	P.O.BOX 2569		WINDOW ROCK	AZ	86515	
KTQM		PO BOX 869			CLOVIS	NM	88102-0869	
KTR GROUP		168 FRNKLIN TPK	SUITE 102		WALDWICK	NJ	07463	
KTRA		KTRA	P.O. BOX 847383		DALLAS	TX	75284-7383	
KTRK-TV		PO BOX 844493			DALLAS	TX	75284	
KTTX-FM		PO BOX 1280			BREHAM	TX	77834-1280	
KTVE 10		ATTN ACCT RECEIVABLE	1401 WEST CAPITOL AVE #104		LITTLE ROCK	AR	72201	
KTX EMERGENCY PHYSICIANS		PO BOX 98596			LAS VEGAS	NV	89193-8596	
KTXH-TV		3733 COLLECTION CENTER DR.			CHICAGO	IL	60693	
KTXS-TV		PO BOX 951204			DALLAS	TX	75395-1204	
KTZA-FM		317 W QUAY			ARTESIA	NM	88210-2158	
KUAN, TIFFANY L		ADDRESS ON FILE						
KUB/KNOXVILLE UTILIT		PO BOX 59017			KNOXVILLE	TN	37950-9017	
KUBALA, ABIGALE M		ADDRESS ON FILE						
KUBE		2401 FOUNTAINVIEW DRIVE	SUITE 300		HOUSTON	TX	77057	
KUBIAK, DANIELLE		ADDRESS ON FILE						
KUBIAK, RENA A		ADDRESS ON FILE						
KUBRAK, LULETHA		ADDRESS ON FILE						
KUCERA, CARLY		ADDRESS ON FILE						
KUCERA, JAMIE R		ADDRESS ON FILE						
KUCHARSKI, KAILI M		ADDRESS ON FILE						
KUCK, MARY J		ADDRESS ON FILE						
KUCK, RAYMOND		ADDRESS ON FILE						
KUDLEY, LYNN C		ADDRESS ON FILE						
KUECKER	ATTN DIRECTOR OR OFFICER	801 W MARKEY ROAD			BELTON	MO	64012	
KUECKER LOGISTICS GROUP		801 W MARKEY ROAD			BELTON	MO	64012	
Kuecker Logistics Group, Inc	Attn Mike Langdon, CEO	804 W. Markey Road			Belton	MO	64012	
KUECKER, ALICIA		ADDRESS ON FILE						
KUEHN, AMANDA C		ADDRESS ON FILE						
KUEHNY, BYRON		ADDRESS ON FILE						
KUESTER SR, MICHAEL L		ADDRESS ON FILE						

Exhibit K
 Creditor Matrix
 Served via First Class Mail

CreditorName	CreditorNoticeName	Address1	Address2	Address3	City	State	Zip	Country
KUHAR, JOHN		ADDRESS ON FILE						
KUHL, AMEELYA		ADDRESS ON FILE						
KUHL, MADELINE E		ADDRESS ON FILE						
Kuhl, Stacey		Address on File						
KUHLEMEYER, JESSICA F		ADDRESS ON FILE						
KUHLMEIER, CAITLYN		ADDRESS ON FILE						
KUHN, ALEXIS M		ADDRESS ON FILE						
KUHN, BRADLEY R		ADDRESS ON FILE						
Kuhn, Casmira		Address on File						
KUHN, CRYSTAL		ADDRESS ON FILE						
Kuhn, Dewight		ADDRESS ON FILE						
KUHN, JENNA		ADDRESS ON FILE						
Kuhn, Lorraine A		Address on File						
KUHN, MORGAN H		ADDRESS ON FILE						
KUHN, NICHOLE L		ADDRESS ON FILE						
KUHN, NIKKI		ADDRESS ON FILE						
KUJAWA JR, WALTER S		ADDRESS ON FILE						
Kujawa, Walter S		ADDRESS ON FILE						
KUK, ELIZABETH		ADDRESS ON FILE						
KUKA FM 106		PO BOX 731			ALICE	TX	78333	
KUKLA, MARGARET A		ADDRESS ON FILE						
KULA, JESSICA		ADDRESS ON FILE						
KULKARNI, SUMEDHA C		ADDRESS ON FILE						
KULM FM RADIO		P.O.BOX 111			COLUMBUS	TX	78934	
KULO, TAMBA		ADDRESS ON FILE						
KULP		P.O. BOX 390			EL CAMPO	TX	77437	
KULP		WHARTON COUNTY RADIO, INC	P.O. BOX 390		EL CAMPO	TX	77437	
KUMA-FM		2003 NW 56TH DRIVE			PENDLETON	OR	97801	
KUMAR, DORCY C		ADDRESS ON FILE						
KUMAR, SANDEEP		ADDRESS ON FILE						
KUMARI, SUNITA		ADDRESS ON FILE						
KUMBLE & COMPANY LLC		CONTINENTAL BUSINESS	PO BOX 60288		LOS ANGELES	CA	90060-0288	
Kuncaitis, Patricia L		Address on File						
KUNDLA, SOMER L		ADDRESS ON FILE						
Kuniak, Connie M		Address on File						
KUNKE, SAMANTHA M		ADDRESS ON FILE						
KUNKEL, CHARLES T		ADDRESS ON FILE						
Kunkel, Jessica L (Jess)		Address on File						
KUNKEL, LYNN		ADDRESS ON FILE						
Kunkel, Rachael		Address on File						
Kunkel, Rachael		Address on File						
KUNSELMAN, VICTORIA		ADDRESS ON FILE						
Kunsmann, Sheri		ADDRESS ON FILE						
KUNTZ, AUTUMN R		ADDRESS ON FILE						
KUNTZ, MORGAN C		ADDRESS ON FILE						
KUNTZ, RYLEE L		ADDRESS ON FILE						
KUNWOR, PURNIMA		ADDRESS ON FILE						
KUNZ PLUMBING & SUPPLY		2916 AVE H			HONDO	TX	78861	
KUNZ, KAITLYN R		ADDRESS ON FILE						
KUNZ, TWILA		ADDRESS ON FILE						
KUPB TV		PO BOX 203535			DALLAS	TX	75320-3535	
KUPERHAND INC		Hilldun Corporation	225 West 35th Street	10th Floor	NEW YORK	NY	10001-1904	

Exhibit K
 Creditor Matrix
 Served via First Class Mail

CreditorName	CreditorNoticeName	Address1	Address2	Address3	City	State	Zip	Country
KUPERHAND INC		HILLDUN CORPORATION	225 WEST 35TH STREET		NEW YORK	NY	10001	
KUPERHAND INC		KUPERHAND INC	1407 BROADWAY #1107		NEW YORK	NY	10018	
Kupper, Scott M		Address on File						
Kupres, Jaymie		ADDRESS ON FILE						
KUPRES, JAYMIE C		ADDRESS ON FILE						
KURCZYNSKI, RILEY M		ADDRESS ON FILE						
Kurian, Steeve		Address on File						
KURNCZ, HANNAH M		ADDRESS ON FILE						
KURSEWSKI, DANIEL J		ADDRESS ON FILE						
KURT JAEGER		ADDRESS ON FILE						
KURT S ADLER		122 East 42nd Street	2nd Floor		NEW YORK CITY	NY	10168	
KURT S ADLER		122 EAST 42ND STREET	CONCOURSE LEVEL		NEW YORK CITY	NY	10168	
KURT S ADLER (ACH)		ADDRESS ON FILE						
KURT S. ADLER, INC		7 WEST 34TH STREET			NEW YORK	NY	10001	
KURT SALMON US, INC		1355 PEACHTREE ST, NE STE 900			ATLANTA	GA	30309	
KURT STEFFEN		ADDRESS ON FILE						
Kurtz, Christine R		Address on File						
KURZ, LAUREN N		ADDRESS ON FILE						
KUSHNERUK, NICOLE		ADDRESS ON FILE						
KUSKE, BARBARA		ADDRESS ON FILE						
KUSQ-FM		RADIO WORKS LLC	KUSQ-FM	1029 3RD AVENUE	WORTHINGTON	MN	56187	
KUSS, KIMBERLY D		ADDRESS ON FILE						
KUSZAK, MARANDA J		ADDRESS ON FILE						
KUTZMAN, KARYN G		ADDRESS ON FILE						
KUVA RADIO		1400 BATESVILLE RD			UVALDE	TX	78801	
KUVA RADIO		P.O. BOX 758			UVALDE	TX	78802-0758	
KUWAMOTO, JESSYCA		ADDRESS ON FILE						
KUYKENDALL, CARLEE F		ADDRESS ON FILE						
KUYKENDALL, DONNA		ADDRESS ON FILE						
KUYKENDALL, NINA E		ADDRESS ON FILE						
KUZHIMULLIL JOHN, SHIBU		ADDRESS ON FILE						
Kvasager, Madison N		Address on File						
KVELL AGENCY, INC		KVELL AGENCY INC.	1713 WESTOVER RESERVE BL		WINDERMERE	FL	34786	
KVETON, ALYSSA O		ADDRESS ON FILE						
KVHP		129 W. PRIEN LAKE RD.			LAKE CHARLES	LA	70601	
KVII-TV		ONE BROADCAST CENTER	GROUP KVI12		AMARILLO	TX	79101	
KVLF		DRAWER 779			ALPINE	TX	79831	
KVMA-AM		NOALMARK BROADCASTING INC	PO BOX 430		MAGNOLIA	AR	71753	
KVMZ FM		NOALMARK BROADCASTING INC	PO BOX 430		MAGNOLIA	AR	71754-0430	
KVOE-FM		P.O.BOX 968			EMPORIA	KS	66801	
KVOO		JOURNAL BROADCAST GROUP	4590 E 29TH ST		TULSA	OK	74114	
KVOU-FM RADIO		1400 BATESVILLE RD			UVALDE	TX	78801	
KVOU-FM RADIO		P O BOX 758			UVALDE	TX	78802	
KVUE-TV		PO BOX 203981			HOUSTON	TX	77216-3981	
KVUE-TV		PO BOX 731253			DALLAS	TX	75373	
KVVP-FM		168 KVVP DRIVE			LEESVILLE	LA	71446	

Exhibit K
 Creditor Matrix
 Served via First Class Mail

CreditorName	CreditorNoticeName	Address1	Address2	Address3	City	State	Zip	Country
KW ABSC, INC		KW ABSC, INC.	18655 BISHOP AVENUE		CARSON	CA	90746	
KW FASHION CORP		39 W. 29TH ST. 8TH FLR			NY	NY	10001	
KWCO-FM		627 WEST CHICKASHA AVE			CHICKASHA	OK	73018	
KWDZ MANUFACTURING LLC		WELLS FARGO BANK NA	PO BOX 848281		DALLAS	TX	75284-8281	
KWED-AM		609 E COURT ST			SEGUIN	TX	78155	
KWED-AM		STORY MEDIA, LLC	P.O. BOX 1600		SEQUIN	TX	78155	
KWEN FM		COX RADIO, INC	DEPT 2157		TULSA	OK	74182	
KWES-TV		P O BOX 60150			MIDLAND	TX	79711	
KWEY		WRIGHT WRADIO	10040 HIGHWAY 54		WEATHERFORD	OK	73096	
KWHI		PO BOX 1280			BREHAM	TX	77833	
KWIATKOSKI, JACINDA		ADDRESS ON FILE						
KWKK-FM		324 BROADWAY			CAPE GIRARDEAU	MO	63701	
KWKK-FM		P.O. BOX 10310			RUSSELLVILLE	AR	72812	
KWNA-FM		PO BOX 2710			ALAMOGORDO	NM	88311-2710	
KWOX-FM		101 CENTRE SUITE #R			WOODWARD	OK	73801	
KWOZ-FM		W.R.D. ENTERTAINMENT INC.	PO BOX 2077		BATESVILLE	AR	72503	
KWRL-FM		1009-C ADAMS AVE			LA GRANDE	OR	97850	
KWWR		P.O. BOX 475			MEXICO	MO	65265	
KXAN-TV		PO BOX 849808			DALLAS	TX	75284-9808	
KXAZ FM		P.O.BOX 1030	91 7TH AVE		PAGE	AZ	86040	
KXEN, INC		201 MISSION STREET SUITE 1950			SAN FRANCISCO	CA	94105	
KXEN, INC		300 CALIFORNIA STREET SUITE 220			SAN FRANCISCO	CA	94104	
KXFC-FM		PO BOX 609			ADA	OK	74821	
KXII TV		P.O.BOX 14200			TALLAHASSEE	FL	32317-4200	
KXIT RADIO		P.O. BOX 1359			DALHART	TX	79022	
KXXK 105.7 FM		2209 SOUTH LIMIT			SEDALIA	MO	65301	
KXKZ FM 107.5		PO BOX 430			RUSTON	LA	71273-0430	
KXLN-TV		UNIVISION RECEIVABLE CO., LLC	PO BOX 460867		HOUSTON	TX	77056	
KXOJ FM		2448 EAST 81ST STREET	STE 5500		TULSA	OK	74137	
KXOQ		FOX RADIO NETWORK	932 COUNTY RD 448		POPLAR BLUFF	MO	63901	
KXSA-FM		PINES BROADCASTING, INC	279 MIDWAY ROUTE		MONTICELLO	AR	71655	
KXTC		CLEAR CHANNEL COMMUNICATIONS	P.O. BOX 847477		DALLAS	TX	75284-7477	
KXXM FM		CLEAR CHANNEL BROADCASTING, INC	P O BOX 847327		DALLAS	TX	75284	
KY Paintsville Mayo, LLC	Susan G Hughes	Attn Legal Department	550 South Main St., Suite 300		Greenville	SC	29601	
KYEE RADIO		PO BOX 1848			ALAMOGORDO	NM	88310	
KYFM-FM		P.O. BOX 1100			BARTSVILLE	OK	74005	
KYJEN		15514 E HINSDALE CIR			CENTENNIAL	CO	80112	
KYKC RADIO		PO BOX 609			ADA	OK	74821	
KYKM		111 NORTH MAIN			HALLETTSVILLE	TX	77964	
KYKS RADIO		PO BOX #200101			HOUSTON	TX	77216-0101	
Kyle Dickson	City Attorney	1801 9th Avenue North			Texas City	TX	77592	
KYLE E. JONES MD. PA		ADDRESS ON FILE						
KYLE FLUD		ADDRESS ON FILE						
Kyle, Alexander S		ADDRESS ON FILE						

Exhibit K
 Creditor Matrix
 Served via First Class Mail

CreditorName	CreditorNoticeName	Address1	Address2	Address3	City	State	Zip	Country
Kyle, Frankie L		Address on File						
Kyle, Jason M		Address on File						
Kyle, Jeanne		Address on File						
KYLE, RICK L		ADDRESS ON FILE						
Kyler-Evans, Debra A		ADDRESS ON FILE						
KYLES, ANTORMESHIA		ADDRESS ON FILE						
KYLES, ZACHARY J		ADDRESS ON FILE						
KYLES, ZACHARY J		ADDRESS ON FILE						
KYLON FELTON		ADDRESS ON FILE						
KYPER, ALYSON G		ADDRESS ON FILE						
Kyper, Carly L		Address on File						
KYSER, ASHLEY		ADDRESS ON FILE						
KYSER, CHRISTOPHER M		ADDRESS ON FILE						
KYTX -TV		LONDON BROADCASTING CO	2211 EAST SOUTHEAST LOOP 323		TYLER	TX	75701	
KYXK-FM		601 SOUTH 7TH STREET			ARKADELPHIA	AR	71923	
Kyzer, Susanne		Address on File						
KZBB		CLEAR CHANNEL BRAODCASTING	P.O. BOX 847508		DALLAS	TX	75284-7508	
KZBL FM		605 SAN ANTONIO AVE.			MANY	LA	71449	
KZNN 105.3 FM		P.O.BOX 727			ROLLA	MO	65402-0727	
KZOR-FM		NOALMARK BROADCASTING CORP	PO BOX 5629		HOBBS	NM	88241	
KZTV		C/O KVOA COMMUNICATIONS	PO BOX 840		CORPUS CHRISTI	TX	78403	
KZZX AM/FM		P.O. BOX 1848			ALAMOGORDO	NM	88310	
L & C SERVICES		PO BOX 1153			PERRYTON	TX	79070	
L & J ACCESSORIES		140 CANDACE DRIVE			MAITLAND	FL	32751	
L & J ACCESSORIES		C/O P2Binvestor, Inc.	PO Box 173939		Denver	CO	80217-3939	
L & L ASPHALT CORPORATION		3457 SHILOH ROAD			TYLER	TX	75707	
L & LEUNG LEATHERWARE LTD		320 5TH AVE SUITE 600			NY	NY	10001	
L & M PEST CONTROL		8963 FM 1094			SEALY	TX	77474	
L & P FINANCIAL SERVICES		C/O US BANK	MAIN POST OFFICE	PO BOX 952092	ST LOUIS	MO	63195-2092	
L & R PLUMBING		P.O.BOX 19081			AUSTIN	TX	78760	
L & R PLUMBING INC		PO BOX 19081			AUSTIN	TX	78760	
L & S PLUMBING & HEATING		11496 TOWNLINE ROAD			HIBBING	MN	55746	
L A GEAR		FILE NO 92307			LOS ANGELES	CA	90074-2307	
L A GEAR CO-OP		FILE NO. 92307			LOS ANGELES	CA	90074-2307	
L A GRIFFE JEANS INC		279 RUE SHERBROOKE O STE 205			MONTREAL	QC	H2X 1Y2	CANADA
L A TREASURES		110 E 9TH 81034			LOS ANGELES	CA	90079	
L B J SALES INC		STERLING NATIONAL BANK	PO BOX 5171	FDR STATION 10118	NEW YORK	NY	10150	
L COTY PRESTIGE		75 REMITTANCE DRIVE	SUITE 6440		CHICAGO	IL	60675-6440	
L CRAVEN & SONS		1930 GEORGE STREET	SUITE 1		MELROSE PARK	IL	60160	
L R L		GST FACTORS CORP.	PO BOX 729		NEW YORK	NY	10018	
L S, A R (Minor)		Address on File						
L&K COFFEE DBA MAGNUM COFFEE		1 JAVA BLVD			NUNICA	MI	49448	
L&M MARKETING AND SALES, INC		3720 WINDY BUSH ROAD			NEW HOPE	PA	18938	
L&W ENVIRONMENTAL, LLC		P.O. BOX 2179			LITTLE ROCK	AR	72203	
L, A (Minor)		Address on File						
L, A (Minor)		Address on File						
L, A (Minor)		Address on File						
L, A (Minor)		Address on File						
L, A (Minor)		Address on File						

Exhibit K
 Creditor Matrix
 Served via First Class Mail

CreditorName	CreditorNoticeName	Address1	Address2	Address3	City	State	Zip	Country
L, A (Minor)		Address on File						
L, A (Minor)		Address on File						
L, A (Minor)		Address on File						
L, A (Minor)		Address on File						
L, A (Minor)		Address on File						
L, A (Minor)		Address on File						
L, A A (Minor)		Address on File						
L, A A (Minor)		Address on File						
L, A Ariesteban (Minor)		Address on File						
L, A Ariesteban (Minor)		Address on File						
L, A B (Minor)		Address on File						
L, A C (Minor)		Address on File						
L, A C (Minor)		Address on File						
L, A C (Minor)		Address on File						
L, A E (Minor)		Address on File						
L, A F (Minor)		Address on File						
L, A G (Minor)		Address on File						
L, A H (Minor)		Address on File						
L, A H (Minor)		Address on File						
L, A J (Minor)		Address on File						
L, A J (Minor)		Address on File						
L, A J (Minor)		Address on File						
L, A L (Minor)		Address on File						
L, A L (Minor)		Address on File						
L, A M (Minor)		Address on File						
L, A M (Minor)		Address on File						
L, A N (Minor)		Address on File						
L, A N (Minor)		Address on File						
L, A N (Minor)		Address on File						
L, A Q (Minor)		Address on File						
L, A R (Minor)		Address on File						
L, A R (Minor)		Address on File						
L, A S (Minor)		Address on File						
L, A Z (Minor)		Address on File						
L, A Z (Minor)		Address on File						
L, B (Minor)		Address on File						
L, B (Minor)		Address on File						
L, B (Minor)		Address on File						
L, B (Minor)		Address on File						
L, B (Minor)		Address on File						
L, B A (Minor)		Address on File						
L, B A (Minor)		Address on File						
L, B C (Minor)		Address on File						
L, B D (Minor)		Address on File						
L, B E (Minor)		Address on File						
L, B E (Minor)		Address on File						
L, B L (Minor)		Address on File						
L, B M (Minor)		Address on File						
L, B M (Minor)		Address on File						
L, B M (Minor)		Address on File						
L, B M (Minor)		Address on File						
L, B M (Minor)		Address on File						
L, B R (Minor)		Address on File						
L, B S (Minor)		Address on File						

Exhibit K
 Creditor Matrix
 Served via First Class Mail

CreditorName	CreditorNoticeName	Address1	Address2	Address3	City	State	Zip	Country
L, B S (Minor)		Address on File						
L, B S (Minor)		Address on File						
L, B S (Minor)		Address on File						
L, C (Minor)		Address on File						
L, C (Minor)		Address on File						
L, C (Minor)		Address on File						
L, C (Minor)		Address on File						
L, C (Minor)		Address on File						
L, C (Minor)		Address on File						
L, C (Minor)		Address on File						
L, C (Minor)		Address on File						
L, C D (Minor)		Address on File						
L, C D (Minor)		Address on File						
L, C E (Minor)		Address on File						
L, C G (Minor)		Address on File						
L, C J (Minor)		Address on File						
L, C L (Minor)		Address on File						
L, C M (Minor)		Address on File						
L, C M (Minor)		Address on File						
L, C M (Minor)		Address on File						
L, C N (Minor)		Address on File						
L, C S (Minor)		Address on File						
L, D (Minor)		Address on File						
L, D (Minor)		Address on File						
L, D (Minor)		Address on File						
L, D (Minor)		Address on File						
L, D (Minor)		Address on File						
L, D (Minor)		Address on File						
L, D J (Minor)		Address on File						
L, D M (Minor)		Address on File						
L, D M (Minor)		Address on File						
L, D N (Minor)		Address on File						
L, D P (Minor)		Address on File						
L, D R (Minor)		Address on File						
L, D R (Minor)		Address on File						
L, D Y (Minor)		Address on File						
L, E (Minor)		Address on File						
L, E (Minor)		Address on File						
L, E (Minor)		Address on File						
L, E (Minor)		Address on File						
L, E B (Minor)		Address on File						
L, E G (Minor)		Address on File						
L, E L (Minor)		Address on File						
L, E L (Minor)		Address on File						
L, E S (Minor)		Address on File						
L, F (Minor)		Address on File						
L, G (Minor)		Address on File						
L, G (Minor)		Address on File						
L, G A (Minor)		Address on File						
L, G L (Minor)		Address on File						
L, G P (Minor)		Address on File						
L, G S (Minor)		Address on File						

Exhibit K
 Creditor Matrix
 Served via First Class Mail

CreditorName	CreditorNoticeName	Address1	Address2	Address3	City	State	Zip	Country
L, G S (Minor)		Address on File						
L, H (Minor)		Address on File						
L, H A (Minor)		Address on File						
L, H A (Minor)		Address on File						
L, H I (Minor)		Address on File						
L, H J (Minor)		Address on File						
L, H M (Minor)		Address on File						
L, H N (Minor)		Address on File						
L, H N (Minor)		Address on File						
L, H P (Minor)		Address on File						
L, H R (Minor)		Address on File						
L, I (Minor)		Address on File						
L, I C (Minor)		Address on File						
L, I R (Minor)		Address on File						
L, J (Minor)		Address on File						
L, J (Minor)		Address on File						
L, J (Minor)		Address on File						
L, J (Minor)		Address on File						
L, J (Minor)		Address on File						
L, J (Minor)		Address on File						
L, J (Minor)		Address on File						
L, J (Minor)		Address on File						
L, J (Minor)		Address on File						
L, J (Minor)		Address on File						
L, J (Minor)		Address on File						
L, J (Minor)		Address on File						
L, J A (Minor)		Address on File						
L, J A (Minor)		Address on File						
L, J C (Minor)		Address on File						
L, J D (Minor)		Address on File						
L, J D (Minor)		Address on File						
L, J D III (Minor)		Address on File						
L, J E (Minor)		Address on File						
L, J E (Minor)		Address on File						
L, J H (Minor)		Address on File						
L, J K (Minor)		Address on File						
L, J L (Minor)		Address on File						
L, J M (Minor)		Address on File						
L, J M (Minor)		Address on File						
L, J M (Minor)		Address on File						
L, J M (Minor)		Address on File						
L, J N (Minor)		Address on File						
L, J O (Minor)		Address on File						
L, J R (Minor)		Address on File						
L, J R (Minor)		Address on File						
L, J S (Minor)		Address on File						
L, J V (Minor)		Address on File						
L, K (Minor)		Address on File						
L, K (Minor)		Address on File						
L, K (Minor)		Address on File						
L, K (Minor)		Address on File						
L, K (Minor)		Address on File						
L, K (Minor)		Address on File						
L, K (Minor)		Address on File						
L, K (Minor)		Address on File						
L, K D (Minor)		Address on File						

Exhibit K
 Creditor Matrix
 Served via First Class Mail

CreditorName	CreditorNoticeName	Address1	Address2	Address3	City	State	Zip	Country
L, K E (Minor)		Address on File						
L, K J (Minor)		Address on File						
L, K J (Minor)		Address on File						
L, K L (Minor)		Address on File						
L, K L (Minor)		Address on File						
L, K L (Minor)		Address on File						
L, K M (Minor)		Address on File						
L, K N (Minor)		Address on File						
L, K N (Minor)		Address on File						
L, K V (Minor)		Address on File						
L, L (Minor)		Address on File						
L, L (Minor)		Address on File						
L, L (Minor)		Address on File						
L, L (Minor)		Address on File						
L, L (Minor)		Address on File						
L, L E (Minor)		Address on File						
L, L G (Minor)		Address on File						
L, L H (Minor)		Address on File						
L, L J (Minor)		Address on File						
L, L L (Minor)		Address on File						
L, L M (Minor)		Address on File						
L, L R (Minor)		Address on File						
L, L T (Minor)		Address on File						
L, M (Minor)		Address on File						
L, M (Minor)		Address on File						
L, M (Minor)		Address on File						
L, M (Minor)		Address on File						
L, M (Minor)		Address on File						
L, M (Minor)		Address on File						
L, M (Minor)		Address on File						
L, M (Minor)		Address on File						
L, M (Minor)		Address on File						
L, M (Minor)		Address on File						
L, M (Minor)		Address on File						
L, M (Minor)		Address on File						
L, M A (Minor)		Address on File						
L, M A (Minor)		Address on File						
L, M A (Minor)		Address on File						
L, M D (Minor)		Address on File						
L, M E (Minor)		Address on File						
L, M F (Minor)		Address on File						
L, M G (Minor)		Address on File						
L, M J (Minor)		Address on File						
L, M J (Minor)		Address on File						
L, M M (Minor)		Address on File						
L, M M (Minor)		Address on File						
L, M M (Minor)		Address on File						
L, M P (Minor)		Address on File						
L, M R (Minor)		Address on File						
L, M R (Minor)		Address on File						
L, M R (Minor)		Address on File						

Exhibit K
 Creditor Matrix
 Served via First Class Mail

CreditorName	CreditorNoticeName	Address1	Address2	Address3	City	State	Zip	Country
L, M S (Minor)		Address on File						
L, M T (Minor)		Address on File						
L, M Z (Minor)		Address on File						
L, N (Minor)		Address on File						
L, N (Minor)		Address on File						
L, N J (Minor)		Address on File						
L, N O (Minor)		Address on File						
L, N P (Minor)		Address on File						
L, O L (Minor)		Address on File						
L, O M (Minor)		Address on File						
L, P A (Minor)		Address on File						
L, P D (Minor)		Address on File						
L, P S (Minor)		Address on File						
L, Q (Minor)		Address on File						
L, Q (Minor)		Address on File						
L, Q (Minor)		Address on File						
L, R (Minor)		Address on File						
L, R (Minor)		Address on File						
L, R (Minor)		Address on File						
L, R (Minor)		Address on File						
L, R (Minor)		Address on File						
L, R A (Minor)		Address on File						
L, R D (Minor)		Address on File						
L, R M (Minor)		Address on File						
L, R P (Minor)		Address on File						
L, R S (Minor)		Address on File						
L, S (Minor)		Address on File						
L, S (Minor)		Address on File						
L, S (Minor)		Address on File						
L, S (Minor)		Address on File						
L, S (Minor)		Address on File						
L, S (Minor)		Address on File						
L, S (Minor)		Address on File						
L, S (Minor)		Address on File						
L, S A (Minor)		Address on File						
L, S A (Minor)		Address on File						
L, S B (Minor)		Address on File						
L, S B (Minor)		Address on File						
L, S E (Minor)		Address on File						
L, S E (Minor)		Address on File						
L, S J (Minor)		Address on File						
L, S J (Minor)		Address on File						
L, S J (Minor)		Address on File						
L, S J (Minor)		Address on File						
L, S K (Minor)		Address on File						
L, S L (Minor)		Address on File						
L, S M (Minor)		Address on File						
L, S M (Minor)		Address on File						
L, S M (Minor)		Address on File						
L, S M (Minor)		Address on File						
L, S N (Minor)		Address on File						
L, S N (Minor)		Address on File						
L, S N (Minor)		Address on File						

Exhibit K
 Creditor Matrix
 Served via First Class Mail

CreditorName	CreditorNoticeName	Address1	Address2	Address3	City	State	Zip	Country
L, S R (Minor)		Address on File						
L, S R (Minor)		Address on File						
L, S R (Minor)		Address on File						
L, S T (Minor)		Address on File						
L, S T (Minor)		Address on File						
L, T (Minor)		Address on File						
L, T (Minor)		Address on File						
L, T (Minor)		Address on File						
L, T B (Minor)		Address on File						
L, T F (Minor)		Address on File						
L, T J (Minor)		Address on File						
L, T M (Minor)		Address on File						
L, T M (Minor)		Address on File						
L, T R (Minor)		Address on File						
L, V (Minor)		Address on File						
L, V (Minor)		Address on File						
L, V A (Minor)		Address on File						
L, V K (Minor)		Address on File						
L, V L (Minor)		Address on File						
L, W (Minor)		Address on File						
L, Y (Minor)		Address on File						
L, Z (Minor)		Address on File						
L, Z L (Minor)		Address on File						
L. CHESSLER INC		ARSENAL CENTER BLDG. 208	5301 TACONY ST BOX 208		PHILA.	PA	19137	
L. GERMEK HEATING & COOLING INC		1353 HEDY LYNN DRIVE			N. HUNTINGDON	PA	15642	
L. K. GOODWIN CO		890 BROAD ST.			PROVIDENCE	RI	02907	
L.& LEUNG LEATHERWARE LTD		320 5TH AVE. SUITE 600			NY	NY	10001	
L.A. COAST CORP./J & G CO		1058 S. MAIN STREET			LOS ANGELES	CA	90015-1710	
L.A. GLO INTERNATIONAL INC		ASIANA CAPITAL INC	PO BOX 76327		LOS ANGELES	CA	90076	
L.A. INTIMATES GROUP		DIV OF KELLWOOD COMP.	PO BOX 73172		CHICAGO	IL	60673-7172	
L.A. INTIMATES/KELLWOOD		PO BOX 73172			CHICAGO	IL	60673	
L.A. MODELS		7700 SUNSET BLVD			LOS ANGELES	CA	90046	
L.A.KID		524 S.METEO STREET.			LOS ANGELES	CA	90013	
L.C. INDUSTRIES		401 N. WESTERN AVE			CHICAGO	IL	60612	
L.R. RESOURCES, INC		P.O. BOX 6131			DALTON	GA	30722	
L.RRESOURCES, INC		3432 SOUTH DUG GAP ROAD			DALTON	GA	30720	
L2 MARKETING		5380 OLD BULLARD RD STE 600			TYLER	TX	75703-3613	
LA AUTO GEAR INC		1451 MALVERN AVE			LOS ANGELES	CA	90006	
LA BLANCA CO-OP		ADVERTISING BUREAU	PO BOX 3834		SAN FRANCISCO	CA	94119	
LA BLANCA GLASS INC		PO BOX 33			LA BLANCA	TX	78558	
LA CERA / RAJCO		183 MADISON AVE			NEW YORK	NY	10016	
LA COLLINA TOSCANA		34 WEST 33RD STREET	ROOM 909		NEW YORK	NY	10001	
LA COLLINA TOSCANA INC		7 WEST 34TH ST. STE 715			NY	NY	10001	
LA COMB, DESIREE M		ADDRESS ON FILE						
LA CROSSE TECHNOLOGY LTD		2909 Losey Blvd South			La Crosse	WI	54601	
LA ESCONDIDA		7270 HWY 6	STE 500		MISSOURI CITY	TX	77459	
LA FASHION HUB INC		NEW COMMERCIAL CAPITAL	FILE 749269		LOS ANGELES	CA	90074-9269	
LA FEMME FATALE INTIMATES		501 7TH AVE 12TH FLR			NYC	NY	10018	
LA FIORENTINA		15 W. 36TH ST 8TH FLR			NY	NY	10018	
LA FLEUR, KAELYN		ADDRESS ON FILE						
LA FOLLETTE CITY TAX COLLECTOR	Attn Legal Department	PO Box 89			LaFayette	GA	30728	
LA Fremont Investments, LLC	Ben Sayani	c/o Sayaco Partnership	822 Stanford Ave		Los Angeles	CA	90021	

Exhibit K
 Creditor Matrix
 Served via First Class Mail

CreditorName	CreditorNoticeName	Address1	Address2	Address3	City	State	Zip	Country
La Grande City Hall		1000 Adams Ave	P.O. Box 670		La Grande	OR	97850	
LA GRANDE HIGH SCHOOL								
LA GUARDIA ENTERPRISE CO., LTD		3F, NO.196-6, SEC.3	TA TUNG RD	SHIH-CHIH	TAIPEI HSIEN	TW		China
LA JEANS		111 E. PICO BLVD			LOS ANGELES	CA	90015	
LA JOYA INDEPENDENT SCHOOL DISTRICT		201 E. EXPRESSWAY 83			LA JOYA	TX	78560	
LA MAR PLASTICS PACKAGING LTD		216 N MAIN ST			FREEPORT	NY	11520	
LA MODA		489 GETTY AVE			CLIFTON	NJ	07011	
LA MOVERS		CONTINENTAL BUSINESS CRE	P.O. BOX 60288		LOS ANGELES	CA	90060	
LA PLAYA		135 S. LASALLE			CHICAGE	IL	60674	
LA POINT, CHARLOTTE A		ADDRESS ON FILE						
LA PRESLE, LUCY		ADDRESS ON FILE						
LA REGALE LTD		PO BOX 6445	RARITAN CENTER STATION		EDISON	NJ	08818-6445	
LA REGALE, LTD		RARITAN CENTER STATION	P.O. BOX 6445		EDISON	NJ	08818-6645	
LA RUE / BABIES ALLEY		20 W. 33RD ST. 10TH FL.			NEW YORK	NY	10001	
La Rue, Kent W		Address on File						
LA RUG INC		6200 AVALON BLVD			LOS ANGELES	CA	90003	
LA SCALA		1100 S SAN PEDRO #A-0			LOS ANGELES	CA	90015	
LA SEVILLA FASHIONS INC		CITIZEN AND SOUTHERN	SOVRAN	P.O. BOX 105657	ATLANTA	GA	30348	
LA SPINA, THOMAS M		ADDRESS ON FILE						
LA SWEATS		5-A MARY MARR AVE			WINNSBORO	LA	71295	
LA TEEZ		1407 BROADWAY	SUITE #917		NEW YORK	NY	10018	
LA TIQUE HANBAGS & ACCES. LLC		P.O. BOX 88926			CHICAGO	IL	60695-1926	
La Tour, Madison T		Address on File						
La Tour, Madison T		Address on File						
LA TWEEZ		471 ALAMANDA DR			HALLANDALE	FL	33009	
LA VECCHIA, ROSSANA		ADDRESS ON FILE						
LA VIE INT		226 5TH AVE			NEW YORK	NY	10001	
LA VIE NY, LLC		1407 BROADWAY	SUITE 921		NEW YORK	NY	10018	
LA VIOLETTE, SHIANNE M		ADDRESS ON FILE						
LA VITA INC		IDB FACTORS	GRAND CENTRAL STATION	PO BOX 4711	NEW YORK	NY	10163-4711	
LA VITA INC		IDB FACTORS	P.O. BOX 4711		NEW YORK	NY	10163	
LA, KHANG MAX T		ADDRESS ON FILE						
LAAKSONEN, RACHAEL		ADDRESS ON FILE						
LABADIE, THOMAS E		ADDRESS ON FILE						
Laban, Michelle A		Address on File						
LABASH, ALICIA		ADDRESS ON FILE						
LABAW, KAREN		ADDRESS ON FILE						
LABBE, SEQUINCIA M		ADDRESS ON FILE						
Labeaux, Miranda		Address on File						
Labeaux, Miranda		Address on File						
LABEKA, ASHLEY		ADDRESS ON FILE						
LABEL PRINTING SYSTEMS, INC		3937 WEST POINT BLVD			WINSTON-SALEM	NC	27103	
LABEL PRINTING SYSTEMS, INC		PO BOX 1056			CLEMMONS	NC	27012-1056	
LABELLE, ALEISA J		ADDRESS ON FILE						
LABELLE, ALEISA J		ADDRESS ON FILE						
LABISSIERE, SERGELINA		ADDRESS ON FILE						
LABITSKA, JOSEPH W		ADDRESS ON FILE						
LABOMBONIERA INC GIULA SPECIAL		10 DELL GLENN AVE BLDG4			LODI	NJ	07644	
LABONI		WE CONNOR	13 Fl Signature Towers South City	Signature Towers	Gurgaon	HARYANA	122001	India
LABOO, BRITTANY		ADDRESS ON FILE						

Exhibit K
 Creditor Matrix
 Served via First Class Mail

CreditorName	CreditorNoticeName	Address1	Address2	Address3	City	State	Zip	Country
LABOR READY - AUSTIN		PO BOX 2910			TACOMA	WA	98401-2910	
LABOR READY NORTHEAST		PO BOX 676412			DALLAS	TX	75267	
LABOR READY NORTHWEST INC		PO BOX 676412			DALLAS	TX	75267-6412	
LABORATORY CORPORATION OF AMERICA		PO BOX 2250			BURLINGTON	NC	27216-2250	
Laborin, Alejandro R		Address on File						
LABORIN, MAYRA A		ADDRESS ON FILE						
Labrado Santos, Maria T		Address on File						
LABRADOR, AMBER L		ADDRESS ON FILE						
LABRADOR, AMBER L		ADDRESS ON FILE						
Labrie, Tatiana		Address on File						
LABS, KAREN K		ADDRESS ON FILE						
Lacap, Erin		Address on File						
LACAZE, CODY A		ADDRESS ON FILE						
LACAZE, HALEY C		ADDRESS ON FILE						
LACAZE, SIDNEY		ADDRESS ON FILE						
LACEY MEYER		ADDRESS ON FILE						
LACEY SMITH, BREANA		ADDRESS ON FILE						
LACEY, AUTUMN		ADDRESS ON FILE						
LACEY, ELIZABETH J		ADDRESS ON FILE						
LACEY, KALEIGH		ADDRESS ON FILE						
LACEY, MARISSA		ADDRESS ON FILE						
LACEY, RYAN J		ADDRESS ON FILE						
LACEY, RYKIA S		ADDRESS ON FILE						
Lachino, Jacqueline		Address on File						
Lachney, Dezarae L		Address on File						
LACHNEY, MEGAN D		ADDRESS ON FILE						
LACHOWITZER, HAILEY		ADDRESS ON FILE						
LACINA, CAITLYN		ADDRESS ON FILE						
LACIO, DEVON		ADDRESS ON FILE						
LACIVITA, CATHRYN L		ADDRESS ON FILE						
LACIVITA, CATHRYN L		ADDRESS ON FILE						
LACK, AMANDA A		ADDRESS ON FILE						
Lackawana River Basin	Attn Legal Department	101 Boulevard Ave			Throop	PA	18512	
LACKAWANA RIVER BASIN SEWER CO		PO BOX 280			OLYPHANT	PA	18447-0280	
LACKEY PLUMBING, INC		453 EAST MAIN AVENUE			TAYLORSVILLE,	NC	28681	
LACKEY, ALEXIS D		ADDRESS ON FILE						
LACKEY, ARIANNA		ADDRESS ON FILE						
LACKEY, CARRIE		ADDRESS ON FILE						
LACKEY, DANNIELLE N		ADDRESS ON FILE						
LACKEY, GLORIA J		ADDRESS ON FILE						
LACKEY, JOHN		ADDRESS ON FILE						
Lackey, Rose M		ADDRESS ON FILE						
LACKEY, TORI M		ADDRESS ON FILE						
LACKEY, TORI M		ADDRESS ON FILE						
LACKNER, LYNELLE L		ADDRESS ON FILE						
LACKNER, TRACY L		ADDRESS ON FILE						
LACLEDE COUNTY COLLECTOR		BUSINESS LICENSE	200 N ADAM		LEBANON	MO	65536	
LACLEDE COUNTY PREGNANCY SUPPORT CENTER		PO BOX 373			LEBANON	MO	65536	
LACLEDE COUNTY RECORDER OF DEEDS		200 NORTH ADAMS	ATTN RECORDER OF DEEDS		LEBANON	MO	65536	
Laclede Gas	Attn Legal Department	DRAWER 2			ST.LOUIS	MO	63171	
LACOMTE, GABRIEL F		ADDRESS ON FILE						

Exhibit K
 Creditor Matrix
 Served via First Class Mail

CreditorName	CreditorNoticeName	Address1	Address2	Address3	City	State	Zip	Country
LACOMTE, NATALIE		ADDRESS ON FILE						
LACOSTE, ANNA M		ADDRESS ON FILE						
Lacoste, Anna M		ADDRESS ON FILE						
LACOSTE, TAMARA		ADDRESS ON FILE						
LACOUR, MICHAEL G		ADDRESS ON FILE						
LACOUR, SUE A		ADDRESS ON FILE						
LACREMA COFFEE CO		9085 SUTTON PLACE			HAMILTON	OH	45011	
LACREMA COFFEE COMPANY		9848 CRESENT PARK DR			WEST CHESTEE	OH	45069	
LACROIX, BRADLEY		ADDRESS ON FILE						
Lacroix, Jodi L		Address on File						
LACY, JANET D		ADDRESS ON FILE						
Lacy, Jerry A		Address on File						
LACY, JOHNNY J		ADDRESS ON FILE						
LACY, LAVERN		ADDRESS ON FILE						
LAD, VAISHALI H		ADDRESS ON FILE						
Ladd, Hannah		Address on File						
LADIES AUXILIARY VFW POST 4317		113 SHAWS LANE			JONESBORO	LA	71251	
LADIES AUXILLARY OF OCEAN CITY ELKS #2645		13708 SINEPUXENT AVENUE			OCEAN CITY	MD	21842	
LADNER, JACY A		ADDRESS ON FILE						
Lado, Oliga G (Oliga)		Address on File						
Ladson, Shateia C		Address on File						
LADUCER, ANNA		ADDRESS ON FILE						
Laducer, Kimberly		Address on File						
LADUKE, REILLY A		ADDRESS ON FILE						
LADUKE, SUSAN		ADDRESS ON FILE						
LADY DORBY,LTD		KELLWOOD	21576 NETWORK PLACE		CHICAGO	IL	60673-1218	
LADY ESTER LINGERIE/D BURKE		16 EAST 34TH STREET			NEW YORK	NY	10016	
LADY JAYNE		Lady Jayne	P.O. Box 3663		Culver City	CA	90231-3663	
LADY JAYNE LTD		Lady Jayne, LTD	P.O. Box 3663		Culver City	CA	90231-3663	
LADY JAYNE LTD		PO BOX 3663			CULVER CITY	CA	90231	
LADY JOAN APPAREL		195 RARITAN CENTER PKWY			EDISON	NJ	08837	
LADY SANDRA HOME FASHIONS		ACCORD FINANCIAL INC.	3500 DE MAISONNEUVE WEST	SUITE 1510	MONTREAL	QC	H3Z3C1	CANADA
LADY SANDRA HOME FASHIONS INC		ACCORD FINANCIAL INC.	3500 DE MAISONNEUVE WEST	SUITE 1510	MONTREAL	QC	H3Z 3C1	Canada
LADYMAN, PENNY S		ADDRESS ON FILE						
LAEMMER, JULIAH A		ADDRESS ON FILE						
LAFAVE, CHAD M		ADDRESS ON FILE						
LAFAYETTE BAY PRODUCTS LLC		2500 SHADYWOOD RD #700			ORONO	MN	55331	
Lafayette City Attorney	Edward Chosnek	316 Ferry Street			Lafayette	IN	47901	
LAFAYETTE CITY TAX COLLECTOR		P.O. BOX 4024			LAFAYETTE	LA	70502	
LAFAYETTE CITY TAX COLLECTOR		PO BOX 89			LAFAYETTE	GA	30728	
LAFAYETTE LOCKSMITH SERVICE		411 KALISTE SALOOM RD			LAFAYETTE	LA	70508	
LAFAYETTE PARISH CLERK OF COURT		PO BOX 2009			LAFAYETTE	LA	70502	
LAFAYETTE PARISH TAX COLLECTOR	Attn Legal Department	PO Box 4024			Lafayette	LA	70502	
LAFAYETTE PARISH TAX COLLECTOR		PO BOX 52667			LAFAYETTE	LA	70505	
LAFAYETTE PLAZA LLC	C/O EQUITY MGMT LLC	215 EAST 58TH STREET #3A			NEW YORK	NY	10022	
Lafayette Plaza, LLC	Ryan Ramdel	215 East 58 Street, # 3A			New York	NY	10022	
LAFAYETTE POLICE DEPARTMENT		ALARM	PO BOX 4308		LAFAYETTE	LA	70502	
LAFAYETTE SCHOOL DISTRICT		2300 CASON ST			LAFAYETTE	IN	47904-2692	

Exhibit K
 Creditor Matrix
 Served via First Class Mail

CreditorName	CreditorNoticeName	Address1	Address2	Address3	City	State	Zip	Country
Lafayette State Bank	Attn Legal Department	106 Grand Street	US 129 N		Live Oak	FL	32064	
LAFAYETTE, CITY OF	Attn Legal Department	PO Box 4024			Lafayette	LA	70502	
LAFAYETTE, CITY OF-GA	Attn Legal Department	PO Box 89	207 S Duke St		Lafayette	GA	30728	
LAFAYETTE, COURTNEY T		ADDRESS ON FILE						
LAFAYETTE, RITA D		ADDRESS ON FILE						
LAFAYETTE, TAMIA A		ADDRESS ON FILE						
LAFEVER, ATASHA C		ADDRESS ON FILE						
LAFFERTY, PAIGE E		ADDRESS ON FILE						
LAFFOON, HEIDI R		ADDRESS ON FILE						
Laffoon, Lauren R		Address on File						
Laffoon, Lauren R		Address on File						
LAFLAM, JESSICA L		ADDRESS ON FILE						
Lafleur, Delphine		ADDRESS ON FILE						
LAFLEUR, JEAN-EDY		ADDRESS ON FILE						
LAFLEUR, JOANNA G		ADDRESS ON FILE						
LAFLEUR, REBECCA		ADDRESS ON FILE						
LAFLEY, EMILY N		ADDRESS ON FILE						
LAFLORE, BROOKLEN M		ADDRESS ON FILE						
LAFOLLETTE PRESS		LANDMARK COMM. NEWSPAPERS	P.O.BOX 1118		SHELBYVILLE	KY	40066-1118	
LAFOLLETTE UTILITIES	Attn Legal Department	302 North Tennessee Avenue			LaFollette	TN	37766	
Lafon, Hollye E		ADDRESS ON FILE						
LAFON, KAYLEE A		ADDRESS ON FILE						
LAFORGE, BROOKE L		ADDRESS ON FILE						
Lafortune, Yong S		Address on File						
Lafontaine, Jared D		Address on File						
LAFOURCHE ARC		PO BOX 269			THIBODAUX	LA	70302	
LAFOURCHE PARISH	Attn Legal Department	PO Box 679538			Dallas	TX	75267	
LAFOURCHE PARISH		TAX COLLECTOR	P.O. BOX 5608		THIBODAUX	LA	70302	
LAFOURCHE PARISH SALES TAX		PO BOX 997			THIBODAUX	LA	70302	
LAFOURCHE PARISH SHERIFFS OFFICE		200 CANAL BLVD			THIBODAUX	LA	70301	
LAFOURCHE PARISH WATER DIST	Attn Legal Department	5753 Hwy. 308			Lockport	LA	70374	
LAFOURCHE PARISH WATER DIST #1	LAFOURCHE PARISH WATER DISTRICT NO. 1	5753 HIGHWAY 308			RACELAND	LA	70394	
LAFUENTE, AUTUMN L		ADDRESS ON FILE						
LAGACE, BROOKE A		ADDRESS ON FILE						
LAGANAS PLUMBING & HTG, INC		217 S MAIN ST			NEWARK	NY	14513	
LAGARD, SHAMEKA		ADDRESS ON FILE						
Lagin, Maria S		ADDRESS ON FILE						
Lagneaux, Andi		Address on File						
LAGO, ABIGAIL M		Address on File						
LAGRAND, AIYENDAE		ADDRESS ON FILE						
LAGRANGE COMMERCIAL SANITATION		200 RIDLEY AVENUE			LAGRANGE	GA	30240	
LAGRANGE DAILY NEWS		PO BOX 690	CIVITAS MEDIA LLC		MIAMISBURG	OH	45342	
LAGUNA, JESSICA R		ADDRESS ON FILE						
LAGUNA, LAURA		ADDRESS ON FILE						
Laguna, Maria		Address on File						
Lagunas, Brenda		ADDRESS ON FILE						
Lagunas, Ismael (Ismael)		Address on File						
Lagunas, Ismael (Ismael)		Address on File						
LAGUNAS, MELISSA N		ADDRESS ON FILE						
LAGUNAS, SOFIA		ADDRESS ON FILE						

Exhibit K
 Creditor Matrix
 Served via First Class Mail

CreditorName	CreditorNoticeName	Address1	Address2	Address3	City	State	Zip	Country
LAHR, BRITTANY		ADDRESS ON FILE						
Lahud, Maria A		Address on File						
LAIB, CAITLIN E		ADDRESS ON FILE						
LAIDLAW, CALLUM		ADDRESS ON FILE						
Lain, Scott		ADDRESS ON FILE						
Lain, Scott		ADDRESS ON FILE						
LAIRD		3535 ROSWELL RD SUITE 32			MARIETTA	GA	30062	
LAIRD, JACK		ADDRESS ON FILE						
LAIRD, LOREN		ADDRESS ON FILE						
Laird, Lou A		ADDRESS ON FILE						
Laird, Lou A		ADDRESS ON FILE						
LAIRD, MARIAH L		ADDRESS ON FILE						
LAIRD, TAYLOR		ADDRESS ON FILE						
LAIRD, TINA		ADDRESS ON FILE						
LAKDAWALA, SANA M		ADDRESS ON FILE						
LAKE AREA PARTNERSHIPS FOR ANIMAL WELFARE (LAPAW)		3052 HILLERY RD			LAKE CHARLES	LA	70606	
LAKE BLACKSHEAR DOG RESCUE		671 FLINTSIDE DRIVE			COBB	GA	31735	
Lake Charles Gardens, LLC	C/O ASX Properties	Mistie Rice Babin	1921 Kaliste Saloom Rd., Suite 203		Lafayette	LA	70508	
LAKE CHARLES GARDENS, LLC	GRS PROPERTY MGMT	1921 KALISTE SALOOM SUITE 203			LAFAYETTE	LA	70503	
LAKE CITY REPORTER		180 EAST DUVAL STREET			LAKE CITY	FL	32055	
LAKE COUNTRY CLEANING SERVICE INC		PO BOX 610			SOUTH HILL	VA	23970	
LAKE COUNTRY SPCA		11764 HWY 15 PO BOX 14			CLARKSVILLE	VA	23927	
Lake County, Ohio - Auditor		105 Main Street			Painesville	OH	44077	
LAKE GASTON SOCCER ASSOCIATION		PO BOX 8			SOUTH HILL	VA	23970	
LAKE GASTON VOLUNTEER FIRE DEPT		7609 HIGHWAY 903			BRACEY	VA	23919	
LAKE GLASS & MIRROR, INC		117-B DUNAWAY			GUN BARREL CITY	TX	75156	
LAKE GRANDBURY MEDICAL CENTER		1310 PALUXY ROAD			GRANDBURY	TX	76048	
Lake Jackson		25 Oak Drive			Lake Jackson	TX	77566	
Lake Manawa G, LLC	Breanne Hansen Goldenberg PM	c/o DP Management, LLC	11506 Nicholas St., Suite 100		Omaha	NE	68154	
LAKE MARTIN AREA UNITED WAY		P.O. BOX 876			ALEXANDER CITY	AL	35011	
LAKE POWELL CHRONICLE		#5 ELM STREET MALL	P.O. BOX 1716		PAGE	AZ	86040-1716	
LAKE STREET PLAZA, LP		PO BOX 338			BEAVER	PA	15009	
LAKE SULPHUR SPRINGS EMERGENCY PHYSICIANS		PO BOX 98621			LAS VEGAS	NV	89193-8621	
LAKE, ALYSSA M		ADDRESS ON FILE						
LAKE, BARBARA A		ADDRESS ON FILE						
LAKE, CAITLYN J		ADDRESS ON FILE						
LAKE, KASANDRA		ADDRESS ON FILE						
Lake, Lois K		Address on File						
LAKE, MARY G		ADDRESS ON FILE						
Lake, Sabrina E		Address on File						
LAKE, WILLIE P		ADDRESS ON FILE						
LAKEELA KIRBY		ADDRESS ON FILE						
LAKELAND NEWSPAPERS		PO BOX 32			ATHENS	TX	75751	
LAKELAND RADIOLOGISTS, LTD		541 OTIS BOWEN DR			MUNSTER	IL	46321	
LAKELAND SQUARE LLC	C/O FIRST HOLDING MANAGEMENT CO. LLC	6960 ORCHARD LAKE ROAD SUITE 300			WEST BLOOMFIELD	MI	48322	

Exhibit K
 Creditor Matrix
 Served via First Class Mail

CreditorName	CreditorNoticeName	Address1	Address2	Address3	City	State	Zip	Country
Lakeport Commons Center	Attn Legal Department	4520 MADISON AVE SUITE 300	C/O THE R H JOHNSON COMPANY		KANSAS CITY	MO	64111	
Lakeport Commons Center, LLC	Lisa Randall	c/o The R.H. Johnson Company	4520 Madison Ave., Suite 300		Kansas City	MO	64111	
Lakeport Commons Center, LLC and Johnson 6201	Sader Law Firm	Bradley D. McCormack	2345 Grand Blvd., Suite 2150		Kansas City	MO	64108-2663	
LAKES, ANGELA		ADDRESS ON FILE						
LAKES, ELIZABETH J		ADDRESS ON FILE						
LAKES, KELSEY		ADDRESS ON FILE						
LAKES, TEVIN L		ADDRESS ON FILE						
LAKESHORE COMMUNITY CANCER FOUNDATION		PO BOX 898			LUDINGTON	MI	49431	
LAKESHORE PAWS INC		4611 EVANS AVE			VALPARAISO	IN	46383	
LAKESHORE PLUMBING HEATING & COOLING, INC		1587 W. M-32			ALPENA	MI	49707	
LAKEVIEW INNOVATIONS CO		112 W. 34TH STREET	SUITE 18030		NY	NY	10120	
LAKEWAY PUBLISHERS OF VIRGINIA		P.O.BOX 464			LOUISA	VA	23093	
LAKHANI, JACQUELINE		Address on File						
LAKNER, KIRSTEN J		ADDRESS ON FILE						
LALANI, AZIM		ADDRESS ON FILE						
LALANNE, VLADIMIR		ADDRESS ON FILE						
LALIBERTE, DANIELLE J		ADDRESS ON FILE						
Lally, April A		Address on File						
Lally, April A		Address on File						
LALONDE, SKYLER M		ADDRESS ON FILE						
LAM YUEN, DANIELLE		ADDRESS ON FILE						
Lam, Jessica		ADDRESS ON FILE						
LAMANTIA, SHARON P		ADDRESS ON FILE						
LAMAR COMPANIES		PO BOX 96030			BATON ROUGE	LA	70896	
LAMAR COUNTY TAX COLLECTOR	Attn Legal Department	PO Box 400			Paris	TX	75461	
LAMAR GLASS & MIRROR		103 PECAN STREET			SWEETWATER	TX	79556	
LAMAR HORNETS FOOTBALL AND CHEERLEADER ORG		PO BOX 214			RICHMOND	TX	77406	
LAMAR LEADER		ADDRESS ON FILE						
LAMAR PLUMBING, INC		910 CANTWELL			CORPUS CHRISTI	TX	78408	
LAMAR, RYAN		ADDRESS ON FILE						
LAMARS GLASS		PO BOX 532			JASPER	AL	35502	
Lamartiniere, Johnna J		Address on File						
LAMARTZ, AARON		ADDRESS ON FILE						
LAMB COUNTY COLLECTOR	Attn Legal Department	PO Box 950			Littlefield	TX	79339	
LAMB COUNTY LEADER-NEWS		P.O. BOX 310/313 WEST	4TH STREET		LITTLEFIELD	TX	79339	
LAMB COUNTY TAX COLLECTOR		PO BOX 950	1500 E DELANO AVE		LITTLEFIELD	TX	79339-0950	
LAMB, ANGIE L		ADDRESS ON FILE						
LAMB, CALEB		ADDRESS ON FILE						
LAMB, CHRISTY C		ADDRESS ON FILE						
LAMB, HAYLEE R		ADDRESS ON FILE						
Lamb, Jason T		Address on File						
LAMB, KAITLYNN R		ADDRESS ON FILE						
LAMB, KAREN		ADDRESS ON FILE						
LAMB, LESLEE D		ADDRESS ON FILE						
LAMB, MARTHA S		ADDRESS ON FILE						
LAMB, RICHARD A		ADDRESS ON FILE						

Exhibit K
 Creditor Matrix
 Served via First Class Mail

CreditorName	CreditorNoticeName	Address1	Address2	Address3	City	State	Zip	Country
LAMB, SALINA A		ADDRESS ON FILE						
Lambcke, Jane M (Jane)		Address on File						
LAMBE, RACHEL H		ADDRESS ON FILE						
LAMBE, REBECCA		ADDRESS ON FILE						
LAMBERT, ANGELA L		ADDRESS ON FILE						
LAMBERT, BRITTANI L		ADDRESS ON FILE						
LAMBERT, EMILY K		ADDRESS ON FILE						
LAMBERT, EMILY K		ADDRESS ON FILE						
Lambert, Erin D		Address on File						
LAMBERT, GABRIELLE G		ADDRESS ON FILE						
LAMBERT, HEATHER D		ADDRESS ON FILE						
Lambert, Joshua		Address on File						
Lambert, Joshua		Address on File						
LAMBERT, LARISSA		ADDRESS ON FILE						
Lambert, Lisa A		Address on File						
LAMBERT, LISA A		ADDRESS ON FILE						
LAMBERT, LISA R		ADDRESS ON FILE						
LAMBERT, MADISON N		ADDRESS ON FILE						
Lambert, Mary A		Address on File						
Lambert, Melissa		Address on File						
LAMBERT, MELISSA		ADDRESS ON FILE						
LAMBERT, NICOLE		ADDRESS ON FILE						
LAMBERT, REBECCA G		ADDRESS ON FILE						
LAMBERT, TAMMY D		ADDRESS ON FILE						
LAMBERT, TERRI S		ADDRESS ON FILE						
LAMBERT, TIFFANY		ADDRESS ON FILE						
Lamberti, Melanie E		Address on File						
LAMBERTON ELECTRIC, INC		31 COMMERCE AVE			SOUTH BURLINGTON	VT	05403	
LAMBERTSEN, TRACY		ADDRESS ON FILE						
LAMBETH, BECKY J		ADDRESS ON FILE						
LAMBETH, JOHNATHAN		ADDRESS ON FILE						
LAMBETH, MEGAN		ADDRESS ON FILE						
LAMBOY, AMBER		ADDRESS ON FILE						
LAMBS & IVY		2042 E. MAPLE AVENUE			EL SEGUNDO	CA	90245-5008	
LAME BULL, JASMINE		ADDRESS ON FILE						
LAME, AUTUMN R		ADDRESS ON FILE						
LAMESA PRESS-REPORTER		P.O. BOX 710			LAMESA	TX	79331	
Lamey, Robert B		Address on File						
Lamica, Carlton		Address on File						
Lamica, Shealyn R		ADDRESS ON FILE						
Lammers, Michelle		Address on File						
LAMO SHEEPSKIN, INC		1450 E FRANCIS ST UNIT B			ONTARIO	CA	91761	
LAMO SHEEPSKIN, INC		4238 GREEN RIVER RD.			CORONA	CA	92880	
LAMO SHEEPSKIN, INC		4238 GREENRIVER RD	UNIT B		CORONA	CA	92880	
LAMO SHEEPSKIN, INC		4328 GREEN RIVER RD			CORONA	CA	92880	
LAMOILLE FAMILY CENTER INC		480 CADYS FALLS RD			MORRISVILLE	UT	05661	
LAMOILLE SOUTH UNIFIED UNION		46 COPLEY AVE			MORRISVILLE	VT	05661	
Lamon, Jessica		Address on File						
LAMONI, MEGYN A		ADDRESS ON FILE						
LAMONICA, BAIBA		ADDRESS ON FILE						
LAMONS-ISELI, JENAH R		ADDRESS ON FILE						
LAMONT LIMITED		1530 BLUFF RD			BURLINGTON	IA	52601	
LAMP, JORDAN		ADDRESS ON FILE						

Exhibit K
 Creditor Matrix
 Served via First Class Mail

CreditorName	CreditorNoticeName	Address1	Address2	Address3	City	State	Zip	Country
LAMPASAS DISPATCH RECORD		PO BOX 631			LAMPASAS	TX	76550	
LAMPE AVENUE, LP		PO BOX 1268			PITTSBURG	TX	75686	
Lampert, Elizabeth D		Address on File						
LAMPHERE, ELIZABETH		ADDRESS ON FILE						
LAMPHERE, ZOE		ADDRESS ON FILE						
LAMPKIN, CYNTHIA		ADDRESS ON FILE						
LAMPKIN, JAMMIE S		ADDRESS ON FILE						
LAMPLEY, AMBER L		ADDRESS ON FILE						
Lampley, Katria J		Address on File						
Lampman, Gina		Address on File						
Lampman, Sarah		Address on File						
Lampman, Sarah		Address on File						
Lamprecht, Jessica		Address on File						
LAMPS PER SE		PO BOX 5817			STATESVILLE	NC	28687	
LAMPS PLUS, INC		20250 PLUMMER ST.			CHATSWORTH	CA	91311	
Lampzey, Rita R		Address on File						
Lamunyon, Matthew W		Address on File						
LAMY AMERICA		40 RICHARDS AVE	6TH FLOOR		NORWALK	CT	06854	
LANA C. KRAUTER		ADDRESS ON FILE						
LANA MONTGOMERY COUCH		7916 S. FM 148			SCARRY	TX	75158	
LANARD TOYS LIMITED		28TH FLOOR, ELITE CENTER	22 HUNG TO ROAD		KOWLOON	HK		Hong Kong
LANCASTER BY THE BAY CHAMBER		16-A TOWN CENTRE DR			KILMARNOCK	VA	22482	
LANCASTER CHILDRENS HOME INC		PO BOX 416			LANCASTER	SC	29721	
LANCASTER COUNTY PUBLIC SCHOOLS		P.O. BOX 2000			KILMARNOCK	VA	22482	
LANCASTER COUNTY TAX COLLECTOR	Attn Legal Department	PO Box 1809			Lancaster	SC	29721	
LANCASTER COUNTY TAX COLLECTOR		8311 MARY BALL RD, SUITE 204			LANCASTER	VA	22503	
LANCASTER COUNTY TREASURER		P.O. BOX 729			LANCASTER	SC	29721	
LANCASTER COUNTY TREASURER-NE	Attn Legal Department	555 S 10th St #10			Lincoln	NE	68508	
LANCASTER NEWS		PO BOX 1118			SHELBYVILLE	KY	40066-1118	
LANCASTER ONE MEDICAL PA								
LANCASTER, ALICE M		ADDRESS ON FILE						
LANCASTER, AMBER		ADDRESS ON FILE						
LANCASTER, AMBER M		ADDRESS ON FILE						
LANCASTER, ASHLEY		ADDRESS ON FILE						
LANCASTER, HOLLIE D		ADDRESS ON FILE						
LANCASTER, JENNY S		ADDRESS ON FILE						
Lancaster, Jenny S		ADDRESS ON FILE						
Lancaster, Katrina A		Address on File						
LANCASTER, MACKENZIE		ADDRESS ON FILE						
Lancaster, Toenika		Address on File						
LANCE PRIVATE BRANDS		PO BOX 281953			ATLANTA	GA	30384	
Lance Refuse Service	Attn Legal Department	1500 East Washington Street			Mount Pleasant	IA	52641	
LANCE REFUSE SERVICE		PO BOX 643			MT. PLEASANT	IA	52641	
Lance, Dominique L		Address on File						
LANCE, ERIN		ADDRESS ON FILE						
LANCE, KAYLA M		ADDRESS ON FILE						
LANCESLIN, ABRIANA D		ADDRESS ON FILE						
LANCESLIN, TANIAH		Address on File						
LANCLOS, MICHELLE		ADDRESS ON FILE						
Lanclos, Sarah J		Address on File						
LANCLOS, TREY N		ADDRESS ON FILE						

Exhibit K
 Creditor Matrix
 Served via First Class Mail

CreditorName	CreditorNoticeName	Address1	Address2	Address3	City	State	Zip	Country
LANCO APPAREL LLC		469 SEVENTH AVE			NEW YORK	NY	10018	
LANCO APPAREL, LLC		1 CAPE MAY STREET			HARRISON	NJ	07029	
LANCOME		25562 NETWORK PLACE			CHICAGO	IL	60673	
LAND AIR EXPRESS		PO BOX 2250			BOWLING GREEN	KY	42102	
LAND ELECTRIC, INC		143 S BONAR AVE			INDIANAPOLIS	IN	46229-3001	
LAND N SEA, INC		1375 BROADWAY	2ND FLOOR		NEW YORK	NY	10018	
LAND N SEA, INC		1375 BROADWAY			NEW YORK	NY	10018	
LAND N SEA, INC		230 WEST 39TH ST			NEW YORK	NY	10018	
LAND SPAN INC		P.O. BOX 95007			LAKELAND	FL	33804-5007	
Land, Brittany T		Address on File						
Land, Courtney		ADDRESS ON FILE						
LAND, GABRIELLE C		ADDRESS ON FILE						
LAND, LAUREN E		ADDRESS ON FILE						
LAND, MARISSA		ADDRESS ON FILE						
Land, Matthew R		Address on File						
LAND, VALERIE		ADDRESS ON FILE						
LANDA, LINDA		ADDRESS ON FILE						
LANDAU		LANDAU/THE HYMAN GROUP	727 NORTH MEADOW STREET		ALLENTOWN	PA	18102	
LANDAU UNIFORMS		8410 W SANDIDGE ROAD			OLIVE BRANCH	MS	38654	
LANDAVERDE, CELESTE D		ADDRESS ON FILE						
LANDAVERDE, EVELIN E		ADDRESS ON FILE						
LANDER, BRITT		ADDRESS ON FILE						
LANDER, JERILINN		ADDRESS ON FILE						
LANDER, SARAH		ADDRESS ON FILE						
LANDEROS, ABIGAIL R		ADDRESS ON FILE						
LANDEROS, JOSE		ADDRESS ON FILE						
LANDERS, CARLA C		ADDRESS ON FILE						
Landers, Frankie N		Address on File						
LANDERS, GRACIE J		ADDRESS ON FILE						
LANDES INC. DBA DESDEN		7600 RENWICK DR			HOUSTON	TX	77081	
LANDIES CANDIES CO., INC		2495 MAIN STREET, STE350			BUFFALO	NY	14214	
LANDIN, GABRIELA		ADDRESS ON FILE						
LANDIS, CATHLEEN M		ADDRESS ON FILE						
LANDIS, MARY		ADDRESS ON FILE						
LANDIS, RACHEL		ADDRESS ON FILE						
Landis, Rebecca A		Address on File						
LANDMAN, VICTORIA K		ADDRESS ON FILE						
LANDMARK AESTHETICS LLC		402 E RUSK ST			JACKSONVILLE	TX	75791	
Landmark American Insurance Company		945 East Paces Ferry Rd NE, Suite 1800			Atlanta	GA	30326	
LANDMARK COMMUNITY NEWSPAPER OF MD, INC		P.O. BOX 1737			WESTMINSTER	MD	21158-8737	
LANDMARK COMMUNITY NEWSPAPER OF MD, INC		PO BOX 788			SHELBYVILLE	KY	40066-0788	
Landmark National Bank	Attn Legal Department	701 Poyntz Avenue			Manhattan	KS	66502	
LANDMARK, SAMUEL R		ADDRESS ON FILE						
Landreau, Shelbi A		ADDRESS ON FILE						
Landreau, Shelbi A		ADDRESS ON FILE						
LANDRETH, CHELSEA		ADDRESS ON FILE						
LANDRETH, HILLARY D		ADDRESS ON FILE						
Landrie, Jeannie		Address on File						
LANDRUM, VERONICA		ADDRESS ON FILE						
LANDRY, BETTY F		ADDRESS ON FILE						

Exhibit K
 Creditor Matrix
 Served via First Class Mail

CreditorName	CreditorNoticeName	Address1	Address2	Address3	City	State	Zip	Country
LANDRY, DYLAN P		ADDRESS ON FILE						
LANDRY, ERICKA		ADDRESS ON FILE						
LANDRY, JAC E		ADDRESS ON FILE						
LANDRY, JAMIE A		ADDRESS ON FILE						
LANDRY, JONI M		ADDRESS ON FILE						
LANDRY, KAITLYN M		ADDRESS ON FILE						
LANDRY, MARY E		ADDRESS ON FILE						
LANDRY, RONI M		ADDRESS ON FILE						
LANDRY, SARAH		ADDRESS ON FILE						
Landry, Scout T		ADDRESS ON FILE						
LANDRY, SONORA A		ADDRESS ON FILE						
Landry, Taylor A		ADDRESS ON FILE						
LANDRY, WENDY A		ADDRESS ON FILE						
Landry, Wilbor		Address on File						
LANDSTAR RANGER		PO BOX 8500-54293			PHILADELPHIA	PA	19178-4293	
LANDSTAR RANGER		PO BOX 8500-54302			PHILADELPHIA	PA	19178	
Landstar Ranger, Inc	Attn Dir., Customer Contract Admin.	13410 Sutton Park Drive South			Jacksonville	FL	32224	
LANDSTAR RANGER, INC		PO BOX 784293			PHILADELPHIA	PA	19178-4293	
LANDWEHR, JOY		ADDRESS ON FILE						
LANE CRAWFORD		ADDRESS ON FILE						
LANE CRAWFORD		ADDRESS ON FILE						
LANE DESIGN GROUP		8811 GAYLORD			HOUSTON	TX	77024	
LANE DESIGN GROUP		9821 KATY FREEWAY #325			HOUSTON	TX	77024	
LANE LOCHRIDGE		ADDRESS ON FILE						
LANE, CAMRY		ADDRESS ON FILE						
Lane, Carrie L		Address on File						
LANE, CIARA		ADDRESS ON FILE						
Lane, Deborah		Address on File						
Lane, Erin		Address on File						
LANE, FADESHIA		ADDRESS ON FILE						
Lane, Gabrielle H		Address on File						
Lane, Jacolby N		Address on File						
LANE, JENNIFER		ADDRESS ON FILE						
LANE, JESSICA N		ADDRESS ON FILE						
Lane, Latavia		Address on File						
LANE, LEANNA M		ADDRESS ON FILE						
LANE, LEANNA M		ADDRESS ON FILE						
LANE, LEANNA M		ADDRESS ON FILE						
LANE, MARION K		Address on File						
Lane, Pamela		Address on File						
LANE, PATTI M		ADDRESS ON FILE						
LANE, RASHADRICK D		ADDRESS ON FILE						
LANE, SHEILA D		ADDRESS ON FILE						
LANE, TERRA		ADDRESS ON FILE						
Lane, Travis		ADDRESS ON FILE						
Lane, Wilda		ADDRESS ON FILE						
LANER, CHERRIE D		ADDRESS ON FILE						
LANER, MONICA		ADDRESS ON FILE						
LANEY, KELLY		ADDRESS ON FILE						
LANEY, KENNETH D		ADDRESS ON FILE						
LANEY, MICHELLE		ADDRESS ON FILE						
LANEY, SUZANNE		ADDRESS ON FILE						
LANEY, VICTORIA A		ADDRESS ON FILE						
LANG, HATTIE		ADDRESS ON FILE						

Exhibit K
 Creditor Matrix
 Served via First Class Mail

CreditorName	CreditorNoticeName	Address1	Address2	Address3	City	State	Zip	Country
LANG, LATONYA		ADDRESS ON FILE						
LANG, REBECCA S		ADDRESS ON FILE						
LANG, SHERRIE		ADDRESS ON FILE						
LANG, TAMAYA		ADDRESS ON FILE						
Lang, Taylor E		Address on File						
LANGAN, KAREN A		ADDRESS ON FILE						
LANGE MECHANICAL SERVICES LP		933 WAKEFIELD DRIVE			HOUSTON	TX	77018	
LANGE, LUKE		ADDRESS ON FILE						
Langeliers, Jose K		Address on File						
LANGFORD, AUTUMN		ADDRESS ON FILE						
LANGFORD, GRACIE P		ADDRESS ON FILE						
Langford, Jake		Address on File						
Langford, Jake		Address on File						
LANGFORD, PAMELA		ADDRESS ON FILE						
LANGFORD, SHIRLEY M		ADDRESS ON FILE						
LANGLADE COUNTY HUMANE SOCIETY		2204 CLERMONT ST.			ANTIGO	WI	54409	
Langley, Carolyn J		Address on File						
LANGLEY, EMMITT J		ADDRESS ON FILE						
LANGLEY, KYLE A		ADDRESS ON FILE						
LANGLEY, MEGAN N		ADDRESS ON FILE						
LANGLOIS, ASHLEY		ADDRESS ON FILE						
LANGREL, JOSHUA G		ADDRESS ON FILE						
LANGRIDGE, MCKENZIE R		ADDRESS ON FILE						
LANGSETH, KARISSA M		ADDRESS ON FILE						
Langstaff, Lynn E		ADDRESS ON FILE						
LANGSTON, DENISE		ADDRESS ON FILE						
LANGSTON, KENT D		ADDRESS ON FILE						
Langston, LaDestini		Address on File						
Langston, Myesha T		Address on File						
LANGSTON, PERRY		ADDRESS ON FILE						
Langston, Rhonda K		Address on File						
Langston, Rhonda K		Address on File						
LANGSTON, RHONDA K		ADDRESS ON FILE						
LANGSTON, THOMAS J		ADDRESS ON FILE						
Langworthy, Heather R		ADDRESS ON FILE						
Langworthy, Heather R		ADDRESS ON FILE						
LANHAM, SARAH E		ADDRESS ON FILE						
LANIER CLOTHES		12564 COLLECTIONS CENTER	DRIVE		CHICAGO	IL	60693	
LANIER CLOTHES		999 PEACHTREE ST.	SUITE 500		ATLANTA	GA	30309	
LANIER, CHEYENNE E		ADDRESS ON FILE						
Lanier, Chris		Address on File						
LANIER, KATHY		ADDRESS ON FILE						
LANIER, TRISTAN M		ADDRESS ON FILE						
Lanigan, Jordan		Address on File						
Lanigan, Kaylee D		Address on File						
Laning, Hollye E		ADDRESS ON FILE						
LANKFORD, ROBBIE L		ADDRESS ON FILE						
LANLEY/EMPIRE CANDLE LLC		PO BOX 219864			KANSAS CITY	MO	64121	
LANNING, AMANDA N		ADDRESS ON FILE						
LANNING, ANDREW J		ADDRESS ON FILE						
Lanoha, Laura		Address on File						
LANOS, JASMINE A		ADDRESS ON FILE						
LANSFORD, CHARLIE L		ADDRESS ON FILE						
LANSING, SAFARI A		ADDRESS ON FILE						

Exhibit K
 Creditor Matrix
 Served via First Class Mail

CreditorName	CreditorNoticeName	Address1	Address2	Address3	City	State	Zip	Country
Lansou, Jennifer		Address on File						
LANSOU, JENNIFER		ADDRESS ON FILE						
Lantere, Courtney		Address on File						
LANTIS EYEWEAR		STYLEMARK INC	PO DRAWER 730429		ORMOND BEACH	FL	32173-0429	
LANTIS EYEWEAR CORP		(REEBOK EYEWEAR)	P.O. BOX 17017		NEWARK	NJ	07194	
LANTZ, LEA A		ADDRESS ON FILE						
LANTZ, TERAH		ADDRESS ON FILE						
LANUS, TAMEKA		ADDRESS ON FILE						
LAON FASHION CORP		1220 BROADWAY SUITE 604			NEW YORK	NY	10001	
LAPIERRE MAPLE FARMS		102 AIRPORT ACCESS ROAD			SWANTON	VT	05488	
LAPLACE, MAELINDA N		ADDRESS ON FILE						
LAPOINT, JASMINE J		ADDRESS ON FILE						
LAPORTE, CARLEY		ADDRESS ON FILE						
LAPORTE, MEGAN M		ADDRESS ON FILE						
LAPRESI, MINDEE L		ADDRESS ON FILE						
Laptas, Katharine R		ADDRESS ON FILE						
LAQUE, BRANDON		ADDRESS ON FILE						
Lara, Adriana (Adriana)		Address on File						
Lara, Alejandra		Address on File						
Lara, Amanda		Address on File						
LARA, BIANCA		ADDRESS ON FILE						
LARA, BLANCA L		ADDRESS ON FILE						
Lara, Elias		Address on File						
LARA, ERICA M		ADDRESS ON FILE						
LARA, FELICIA		ADDRESS ON FILE						
Lara, Frances		ADDRESS ON FILE						
LARA, FRANCES		ADDRESS ON FILE						
Lara, Gilma L (Gilma)		Address on File						
LARA, JAVIER		ADDRESS ON FILE						
Lara, Jennifer A		Address on File						
Lara, Jesus (jesus)		Address on File						
LARA, JUVENAL C		ADDRESS ON FILE						
LARA, KATHIA R		Address on File						
LARA, LESLY A		ADDRESS ON FILE						
LARA, LORENA E		ADDRESS ON FILE						
LARA, LUCIA A		ADDRESS ON FILE						
LARA, MARCELA		ADDRESS ON FILE						
Lara, Maria Juanita San Juana		Address on File						
Lara, Mariela		Address on File						
Lara, Neftali I		ADDRESS ON FILE						
LARA, RAECHEL		ADDRESS ON FILE						
LARA, SELINA		ADDRESS ON FILE						
LARA-MENDEZ, LUCERO		ADDRESS ON FILE						
LARANCE, JILLIAN R		ADDRESS ON FILE						
LARD, DAIJA		ADDRESS ON FILE						
LARD, JUSTIN D		ADDRESS ON FILE						
LARD, JUSTIN D		ADDRESS ON FILE						
LAREDO CHAMBER OF COMMERCE		2310 SAN BERNARDO AVE			LAREDO	TX	78040	
LAREDO CITY TAX COLLECTOR	Attn Legal Department	PO Box 6548			Laredo	TX	78042	
LAREDO MORNING TIMES		PO BOX 80080			PRESCOTT	AZ	86304	
LARES, MELISSA		ADDRESS ON FILE						
LAREZ, LUCERO		ADDRESS ON FILE						
LARGE, ASHLEY		ADDRESS ON FILE						

Exhibit K
 Creditor Matrix
 Served via First Class Mail

CreditorName	CreditorNoticeName	Address1	Address2	Address3	City	State	Zip	Country
LARGE, CHRISTINE		ADDRESS ON FILE						
LARGENT, KEITHA L		ADDRESS ON FILE						
Larick, Megan E		Address on File						
Larios, Fabiola M		Address on File						
LARIOS, HECTOR		ADDRESS ON FILE						
LARISCEY, SARA L		ADDRESS ON FILE						
LARISON, MARK		ADDRESS ON FILE						
Larissa Schenk		ADDRESS ON FILE						
LARK, HAILEY L		ADDRESS ON FILE						
LARKIN, KASEY		ADDRESS ON FILE						
LARKIN, KAYLAH A		ADDRESS ON FILE						
LAROCCA, VICTORIA		ADDRESS ON FILE						
Laroche, Lovette S		Address on File						
Laroche, Lovette S		Address on File						
LAROCHE, RITA F		ADDRESS ON FILE						
LAROCQUE, MARSHALL G		ADDRESS ON FILE						
LAROCQUE, MARY E		ADDRESS ON FILE						
LAROY THOMAS, INC		3201 E BROAD STREET			TEXARKANA	AR	71854	
Larrimore, Bobbi J		ADDRESS ON FILE						
LARRIVEE, JOSEPH E		ADDRESS ON FILE						
LARRIVEE, JOSEPH E		ADDRESS ON FILE						
LARRIVEE, JOSEPH E		ADDRESS ON FILE						
LARRY & JANS AUTOMOTIVE		102 BEAUMONT ST			JACKSONVILLE	TX	75766	
LARRY BAKER PLBG., HTG., & A		2711 ALCOCK	P.O. BOX 2214		PAMPA	TX	79066	
LARRY BOURNE CONSTRUCTION		241 SEABOARD RD			ANDREWS	SC	29510	
LARRY DWAYNE JOHNSON JR		ADDRESS ON FILE						
LARRY GILDER		ADDRESS ON FILE						
Larry K Parrack		ADDRESS ON FILE						
LARRY L LIKOVER MD PA		ADDRESS ON FILE						
LARRY RUFF		ADDRESS ON FILE						
LARRY WILSON		ADDRESS ON FILE						
LARRYS ELECTRIC CO 3		PO BOX 3501			PRINCE FREDERICK	MD	20678	
LARSON WASTE INC		1440 W. RUTLEDGE DR.			SNOWFLAKE	AZ	85937	
LARSON, ANASTASSIA R		ADDRESS ON FILE						
LARSON, ANNIE		ADDRESS ON FILE						
LARSON, ERIC C		ADDRESS ON FILE						
Larson, Heather R		Address on File						
Larson, Heather R		Address on File						
LARSON, JAMES		ADDRESS ON FILE						
LARSON, JAYLYNN K		ADDRESS ON FILE						
Larson, Nickolas J (Nick)		Address on File						
LARSON, PATRICIA L		ADDRESS ON FILE						
LARSON, RACHEL A		ADDRESS ON FILE						
Larson, Rachel M		ADDRESS ON FILE						
Larson, Taylor L		Address on File						
LART DE CHINE		LOC VENDOR--AP ADDRESS	3466 ARDEN ROAD, SUITE A		HAYWARD	CA	94545	
LART DE CHINE (ACH)		29450 UNION CITY BLVD.			UNION CITY	CA	94587	
LARUE COFFEE		PO BOX 451119			OMAHA	NE	68145-6119	
LARUE INTERNATIONAL		20 W. 33RD ST			NEW YORK	NY	10001	
LARUE, ALOMA		ADDRESS ON FILE						
LARUE, ARIANA		ADDRESS ON FILE						
LARUE, LANCE E		ADDRESS ON FILE						

Exhibit K
 Creditor Matrix
 Served via First Class Mail

CreditorName	CreditorNoticeName	Address1	Address2	Address3	City	State	Zip	Country
LARUE-SMITH, JENNIFER E		ADDRESS ON FILE						
LAS ANIMAS COUNTY		PO BOX 13			TRINIDAD	CO	81082	
LAS ANIMAS COUNTY TREASURER	Attn Legal Department	PO Box 13			Trinidad	CO	81082	
LAS CRUCES SUN NEWS		PO BOX 65220			COLORADO SPRINGS	CO	80962-5220	
LAS FIRE & SAFETY		4079 HIGHWAY 190			EUNICE	LA	70535	
LAS OLAS INTERNATIONAL		4143 NW 132 STREET			MIAMI	FL	33054	
Las Pampas Square	Sandra	Michael Watkins	PO Box 2398		Pampa	TX	79066	
LAS VEGAS DAILY OPTIC		614 LINCOLN AVE	PO BOX 2670		LAS VEGAS	NM	87701	
LAS VEGAS WOMENS CLUB		814 E ROYBAL ST			LAS VEGAS	NM	87701	
LaSalle Shopping Center, LLC	Lacey R, Eastgate	1900 Burnt Boat Drive, Suite 102			Bismarck	ND	58503	
LASCANO, SANDRA R		ADDRESS ON FILE						
LASCO CONSTRUCTION INC		PO BOX 877			HOBBS	NM	88241	
LASER IMAGING INC	ATTN DIRECTOR OR OFFICER	PO BOX 690229			HOUSTON	TX	77269-0229	
LASER PEGS VENTURES, LLC		1991 MAIN STREET	SUITE 227		SARSOTA	FL	34236	
LASETER, MAMIE S		ADDRESS ON FILE						
LASHER, ALEXIS N		ADDRESS ON FILE						
LASHER, CASSANDRA A		ADDRESS ON FILE						
Lashley, Krystal J		ADDRESS ON FILE						
Lasley, Holly A		Address on File						
Lasley, Holly A		Address on File						
LASSE, KURTIS		ADDRESS ON FILE						
LASSEN, SHASTITY		ADDRESS ON FILE						
LASSETER MECHANICAL CONTRACTORS, INC		PO BOX 2558			MOULTRIE	GA	31776-2558	
LASSETTER, TINA Q		ADDRESS ON FILE						
LASSITER, MELVIN		ADDRESS ON FILE						
LASSITER, STEPHEN M		ADDRESS ON FILE						
LASSITER, TROMESHA P		ADDRESS ON FILE						
LAST HOPE ANIMAL RESCUE		1823 16TH AVE SW			CEDAR RAPIDS	IA	52406	
Laster, Levi K		Address on File						
LASYONE, MARGARET		ADDRESS ON FILE						
Lat, Gatlena T (gatlena)		Address on File						
Latas, Elizabeth		Address on File						
LATE FOR THE SKY		1292 GLENDALE MILFORD RD			CINCINNATI	OH	45215-1209	
LATENDER, RYANNA		ADDRESS ON FILE						
LATEXO INDEPENDENT SCHOOL DISTRICT		PO BOX 975			LATEXO	TX	75849	
LATHAM, AMBER		ADDRESS ON FILE						
LATHAM, CANDACE J		ADDRESS ON FILE						
LATHAM, DESTINY R		ADDRESS ON FILE						
LATHAM, MADISON		ADDRESS ON FILE						
LATHAM, SHELBY L		ADDRESS ON FILE						
Lathan, Kelsi D		Address on File						
LATHAN, KELSI D		ADDRESS ON FILE						
LATHER, SONYA N		ADDRESS ON FILE						
Latigo, Stacy A		Address on File						
LATIKER, DEXTER R		ADDRESS ON FILE						
Latiker, Lakissafferri Q		ADDRESS ON FILE						
Latimer, Iyanna R		Address on File						
LATIN, SABRINA A		ADDRESS ON FILE						
LATTA PLUMBING SERVICE, INC		333 DECATUR HIGHWAY			GARDENDALE	AL	35071	
Latta, Caroline N		ADDRESS ON FILE						
Latta, Michael L		Address on File						

Exhibit K
 Creditor Matrix
 Served via First Class Mail

CreditorName	CreditorNoticeName	Address1	Address2	Address3	City	State	Zip	Country
LATTIE, MARY C		ADDRESS ON FILE						
Lattimore, Anthony W		ADDRESS ON FILE						
Lattimore, Reanetta D		ADDRESS ON FILE						
LATTIMORE, TAYLOR		ADDRESS ON FILE						
LATTIMORE, TAYLOR		ADDRESS ON FILE						
Lattin, Kassidy L		Address on File						
LATVALA, COLLEEN		ADDRESS ON FILE						
LATZ, ANNA L		ADDRESS ON FILE						
LAU ENTERPRISES		8321 DE CELIS PLACE			NORTH HILLS	CA	91343	
LAUB, ABBY C		ADDRESS ON FILE						
LAUDERDALE COUNTY TAX COLLECTOR		PO BOX 5205			MERIDIAN	MS	39301	
LAUDERDALE, AMANDA L		ADDRESS ON FILE						
LAUDERDALE, ERIN N		ADDRESS ON FILE						
LAUDERMILT, BRITTANY R		ADDRESS ON FILE						
LAUFFER, KATRINA L		ADDRESS ON FILE						
LAUFFER, MELISSA A		ADDRESS ON FILE						
Laughlin, Ashley D		ADDRESS ON FILE						
LAUGHLIN, AUSTIN T		ADDRESS ON FILE						
LAUGHLIN, BARBARA J		ADDRESS ON FILE						
Laun Dale Harris Sr	Attn Legal Department	3366 OLD MOORINGSPO RT RD.			SHREVEPORT	LA	71107	
Laura A. Rohana	Laura A. Rohana, Antonio Hernandez	P.O. Box 1805			Presidio	TX	79845	
LAURA BISSESSAR INC		16235 ORANGE BLVD			LOXAHATCHEE	FL	33470	
LAURA C YODER		ADDRESS ON FILE						
Laura Davis		Contract Developer	200 S Silber Avenue		North Platte	NE	69101	
LAURA ESPINOSA		ADDRESS ON FILE						
LAURA GILL		ADDRESS ON FILE						
LAURA GLASS INTL. INC		393 WEST VICTORIA STREET			GARDENA	CA	90248-3526	
LAURA JACKSON		ADDRESS ON FILE						
LAURA KELLY DESIGNS LLC		108 A NORTH SALEM STREET			APEX	NC	27502	
LAURA L BOSWELL		ADDRESS ON FILE						
LAURA MCMILLAN		ADDRESS ON FILE						
LAURA MORAN		ADDRESS ON FILE						
LAURAS GIFT		9119 HWY 6 STE 230 #356			MISSOURI CITY	TX	77459	
LAUREL COUNTY		OCCUPATIONAL TAX OFFICE	PO BOX 650		LONDON	KY	40743-0650	
LAUREL COUNTY BOARD OF EDUCATION		718 N MAIN ST			LONDON	KY	40741	
LAUREL COUNTY SHERIFF		203 S BROAD ST			LONDON	KY	40741	
LAUREL COUNTY SHERIFF DEPT	Attn Legal Department	203 South Broad St			London	KY	40741	
LAUREL MOUNTAIN TAX COLLECTIONS, INC		237 WEST MAIN STREET			SOMERSET	PA	15501	
LAUREL MOUNTAIN TAX COLLECTIONS, INC		434 WEST PATRIOT ST., FRONT			SOMERSET	PA	15501	
LAUREL SHELTER INC		PO BOX 23			GLOUCESTER	VA	23061	
LAUREN ANDERSON		ADDRESS ON FILE						
LAUREN BACON		ADDRESS ON FILE						
LAUREN DAVIS		ADDRESS ON FILE						
LAUREN LANIER		ADDRESS ON FILE						
LAUREN ROSE OJEA		ADDRESS ON FILE						
LAUREN SNYDER		ADDRESS ON FILE						
LAUREN VALASHINAS		ADDRESS ON FILE						
LAUREN VANDIVER		ADDRESS ON FILE						

Exhibit K
 Creditor Matrix
 Served via First Class Mail

CreditorName	CreditorNoticeName	Address1	Address2	Address3	City	State	Zip	Country
LAURENS COUNTY TREASURER		P.O. BOX 1049			LAURENS	SC	29360	
LAURENT, NICOLE		ADDRESS ON FILE						
LAURENTS, RACHAEL		ADDRESS ON FILE						
Laurenz, Nicole B		Address on File						
LAURER, KIANA L		ADDRESS ON FILE						
LAURIN, JULIA A		ADDRESS ON FILE						
LAURINBURG EXCHANGE		PO BOX 690			MIAMISBURG	OH	45342	
LAURINBURG, CITY OF	Attn Legal Department	PO Box 249			Laurinburg	NC	28353	
Lautner, Caylea		ADDRESS ON FILE						
LAUTZENHEISER, KASANDRA K		ADDRESS ON FILE						
LAUX, KENZIE L		ADDRESS ON FILE						
LAVA LITE LLC		PO BOX 71869			CHICAGO	IL	60694	
LAVALAIS-HAWKINS, ELIJAH D		ADDRESS ON FILE						
Lavallee, Doreen S		Address on File						
LAVALLEE, JAMIE L		ADDRESS ON FILE						
LAVALLIE, TERENCE		ADDRESS ON FILE						
LAVANYA, POTNURU		ADDRESS ON FILE						
LAVEAU, NICOLET M		ADDRESS ON FILE						
Lavelle, Deborah		Address on File						
LAVERDURE, KAITLYNNE N		ADDRESS ON FILE						
LAVERE ELECTRIC INC		PO BOX 208			MILFORD	DE	19963	
LAVERGNE, JAMAL E		ADDRESS ON FILE						
LAVEZZO, ALEXIS M		ADDRESS ON FILE						
LAVI INDUSTRIES INC		27810 AVENUE HOPKINS			VALENCA	CA	91355	
LAVIE INTERNATIONAL		226 FIFTH AVE			NEW YORK	NY	10001	
LAVIE INTERNATIONAL		STRAUSS INC	230 5TH AVE, SUITE 1509		NEW YORK	NY	10001	
LAVIN, CHYANNE A		ADDRESS ON FILE						
Lavin, Luann L		Address on File						
LAVINE, KAYLA N		ADDRESS ON FILE						
LAVINE, LAKEISHA		ADDRESS ON FILE						
LAVINE, LATRETHA		ADDRESS ON FILE						
LAVINE, STACEY J		ADDRESS ON FILE						
LAVIOLETTE, ERICA A		ADDRESS ON FILE						
Laviolette, Mauveve J		Address on File						
LAVIOLETTE, THELMA A		ADDRESS ON FILE						
LAVISH CLOTHING INC		245 WEST 28TH STREET			LOS ANGELES	CA	90007	
LAVITA SPORTSWEAR INC		IDB FACTORS	P.O. BOX 4711		NEW YORK	NY	10163-4711	
LAVOIE, KRISTINA A		ADDRESS ON FILE						
LAW FIRM OF RICKI S FRIEDMAN PLLC		1 HUCKLEBERRY LANE			HEWLETT HARBOR	NY	11557	
Law Office of Gary Luisi	Gary Luisi, Hermiston City Attorney	415 NE Quail Ct			Hermiston	OR	97838	
LAW OFFICE OF JOHN R SOLIS & LYDIA FLORES		2620 SAN BERNARDO			LAREDO	TX	78040	
LAW OFFICE OF TANYA D JEFFORDS AND ASSOCIATES, PC		437 WALKER STREET			AUGUSTA	GA	30901	
LAW OFFICES OF ALISSA SAMMARCO MAGENHEIM LLC		639 MAIN STREET			CINCINNATI	OH	45202	
LAW OFFICES OF KATRINA PATRICK		6575 WEST LOOP SOUTH #500			BELLAIRE	TX	77401	
LAW OFFICES OF NEALE SHIELDS		PO BOX 397			NEW SUMMERFIELD	TX	75780	
LAW OFFICES OF ROBERT J VINCZE		P.O. BOX 792			ANDOVER	KS	67002	
LAW OFFICES OF RON MARRON, IN TRUST FOR ANTHONY FREEMAN		651 ARROYO DRIVE			SAN DIEGO	CA	92103	

Exhibit K
 Creditor Matrix
 Served via First Class Mail

CreditorName	CreditorNoticeName	Address1	Address2	Address3	City	State	Zip	Country
LAW OFFICES OF SCOTT C. LANNIE, P.C. AND NATASHA CHAND		4000 GARTH RD, STE 150			BAYTOWN	TX	77521	
LAW, ALICIA A		Address on File						
Law, James R		ADDRESS ON FILE						
LAW, LILYANA N		ADDRESS ON FILE						
LAW, LILYANA N		ADDRESS ON FILE						
LAW, SAMANTHA J		Address on File						
Lawco/Louisiana Water Co	Attn Legal Department	448 E Main Street			New Iberia	LA	70560	
LAWFORD, ROSA I		ADDRESS ON FILE						
LAWHORN, CASEY D		ADDRESS ON FILE						
LAWHORNE, ALECIA N		ADDRESS ON FILE						
Lawler, Natasha		Address on File						
LAWLESS, CHRISTIAN		ADDRESS ON FILE						
LAWLESS, DEBRA		ADDRESS ON FILE						
LAWRENCE CO ADVOCATE		P.O. BOX 308			LAWRENCEBURG	TN	38464	
LAWRENCE CO SOLID WASTE	Attn Legal Department	219 CENTENNIAL BLVD			LAWRENCEBURG	TN	38464	
LAWRENCE CO.SOLID WA		219 CENTENNIAL BLVD			LAWRENCEBURG	TN	38464	
LAWRENCE CONSTRUCTION		P.O. BOX 999			CROCKETT	TX	75835	
LAWRENCE COUNTY BOARD OF EDUCATION		50 BULLDOG LN			LOUISA	KY	41230	
LAWRENCE COUNTY CHAMBER		OF COMMERCE	25 B PUBLIC SQUARE		LAWRENCEBURG	TN	38464	
LAWRENCE COUNTY COUNCIL FOR THE PREVENTION OF CHILD ABUSE INC		710 6TH STREET			BEDFORD	IN	47421	
LAWRENCE COUNTY HIGH SCHOOL								
LAWRENCE COUNTY HUMANE SOCIETY		PO BOX 62			NEW CASTLE	PA	16103	
LAWRENCE COUNTY K-9 OFFICERS SAFETY FUND		1527 HIGH VIEW DRIVE			NEW CASTLE	PA	16101	
LAWRENCE COUNTY SHERIFF	Attn Legal Department	310 E Main St			Louisa	KY	41230	
LAWRENCE COUNTY TREASURER - IN		PO BOX 338			BEDFORD	IN	47421	
LAWRENCE COUNTY TREASURER-IN	Attn Legal Department	310 E Main St			Louisa	KY	41230	
LAWRENCE COUNTY TRUSTEE	Attn Legal Department	310 E Main St			Louisa	KY	41230	
LAWRENCE COUNTY TRUSTEE		200 W GAINES ST. SUITE 101			LAWRENCEBURG	TN	38464	
LAWRENCE DISTRIBUTING CO		PO BOX 11090			DANVILLE	VA	24543	
LAWRENCE H FISHER		ADDRESS ON FILE						
Lawrence Iii, Larry D		ADDRESS ON FILE						
LAWRENCE MICHAEL PATE		ADDRESS ON FILE						
LAWRENCE T CHAVEZ		ADDRESS ON FILE						
LAWRENCE, ABBY L		ADDRESS ON FILE						
Lawrence, Allyssa C		Address on File						
LAWRENCE, ALLYSSA C		ADDRESS ON FILE						
LAWRENCE, ALYSSA		ADDRESS ON FILE						
LAWRENCE, BENJAMIN F		ADDRESS ON FILE						
LAWRENCE, BRENASIA S		ADDRESS ON FILE						
LAWRENCE, CHINA D		ADDRESS ON FILE						
LAWRENCE, DEIDRE S		ADDRESS ON FILE						
LAWRENCE, DESIREE Z		ADDRESS ON FILE						
LAWRENCE, DYLAN R		ADDRESS ON FILE						
LAWRENCE, EARLENE		ADDRESS ON FILE						
Lawrence, Enijah (Enijah)		Address on File						
LAWRENCE, JOANIE L		Address on File						
LAWRENCE, JUNENEKA G		ADDRESS ON FILE						

Exhibit K
 Creditor Matrix
 Served via First Class Mail

CreditorName	CreditorNoticeName	Address1	Address2	Address3	City	State	Zip	Country
LAWRENCE, KAITLYN B		ADDRESS ON FILE						
LAWRENCE, KIMANI		ADDRESS ON FILE						
LAWRENCE, MAEGAN		ADDRESS ON FILE						
LAWRENCE, MICHELLE		ADDRESS ON FILE						
LAWRENCE, NELDA		ADDRESS ON FILE						
LAWRENCE, PEGGY		ADDRESS ON FILE						
Lawrence, Riley C		Address on File						
LAWRENCE, TAMMIE		ADDRESS ON FILE						
LAWRENCEBURG CITY COLLECTOR	Attn Legal Department	25 Public Square			Lawrenceburg	TN	38464	
LAWRENCEBURG GLASS INC		1018 NORTH LOCUST AV			LAWRENCEBURG	TN	38464	
LAWRENCEBURG POWER S	Attn Legal Department	1607 N Locust Ave			Lawrenceburg	TN	38464	
Lawrence-Gray, Sonia A		Address on File						
LAWRENCE-GRAY, SONIA A		ADDRESS ON FILE						
LAWRENCEVILLE ALUMNAE CHAPTER OF DELTA SIMA THETA SORORITY, INC		P.O. BOX 653			LAWRENCEVILLE	VA	23868	
LAWRENCEVILLE LIONS CLUB		PO BOX 214	C/O JOHN C PEEBLES		LAWRENCEVILLE	VA	23868	
LAWRIE, DONALD		ADDRESS ON FILE						
LAWS, TRACY		ADDRESS ON FILE						
LAWSON, ASHLEY P		ADDRESS ON FILE						
LAWSON, BRANDY S		ADDRESS ON FILE						
Lawson, Bret (Bret)		Address on File						
Lawson, Bret (Bret)		Address on File						
LAWSON, BRITTLEIGH S		ADDRESS ON FILE						
LAWSON, BROCK R		ADDRESS ON FILE						
Lawson, Carla D		ADDRESS ON FILE						
LAWSON, CHASITY		ADDRESS ON FILE						
LAWSON, CHELSEA B		ADDRESS ON FILE						
LAWSON, COURTNEY P		ADDRESS ON FILE						
LAWSON, DILLON		ADDRESS ON FILE						
Lawson, Elizabeth		Address on File						
Lawson, Elizabeth G		Address on File						
LAWSON, EVIAN		ADDRESS ON FILE						
LAWSON, HEATHER		ADDRESS ON FILE						
LAWSON, HEATHER		ADDRESS ON FILE						
LAWSON, JORDAN A		ADDRESS ON FILE						
LAWSON, KAITLIN M		ADDRESS ON FILE						
Lawson, Katherine M		Address on File						
Lawson, Kelli A		ADDRESS ON FILE						
LAWSON, LAKENYA R		ADDRESS ON FILE						
LAWSON, LAURA		ADDRESS ON FILE						
Lawson, Majesty D		Address on File						
LAWSON, NICHOLAS		ADDRESS ON FILE						
LAWSON, PRISCILLA A		ADDRESS ON FILE						
LAWSON, SHAELYN A		ADDRESS ON FILE						
Lawson, Shaquasia		Address on File						
LAWSON, STACEY L		ADDRESS ON FILE						
LAWSON, STACEY L		ADDRESS ON FILE						
LAWSON, STEVEN		ADDRESS ON FILE						
Lawson, Susan		Address on File						
LAWSON, TAYLOR N		ADDRESS ON FILE						
Lawson-Weingaertner, Dawn M		Address on File						
LAWTON, AALIYAH		ADDRESS ON FILE						
LAWTON, JANICE		ADDRESS ON FILE						

Exhibit K
Creditor Matrix
Served via First Class Mail

CreditorName	CreditorNoticeName	Address1	Address2	Address3	City	State	Zip	Country
Lawyer, Tanya L		Address on File						
LAWYER, BRANDY		ADDRESS ON FILE						
Lay, Coreya E (Coreya)		Address on File						
LAY, HALEY M		ADDRESS ON FILE						
Lay, Jacob A		Address on File						
LAY, KRISTINA		ADDRESS ON FILE						
Layaou, Meagan A		Address on File						
Layman, Claire		Address on File						
Layman, Mary		ADDRESS ON FILE						
LAYMAN, TRACIE L		ADDRESS ON FILE						
LAYMON, ALICIA D		ADDRESS ON FILE						
Laymon, Andrea B		Address on File						
LAYNE, KARI		ADDRESS ON FILE						
LAYNE, MACKENZIE M		ADDRESS ON FILE						
Layne, Rebekah G		Address on File						
LAYNE, SKYLAR S		ADDRESS ON FILE						
LAYNE, TEAGAN K		ADDRESS ON FILE						
Layne, Tynetia		Address on File						
Layne, Tynetia		Address on File						
LAYPATH, KALA		ADDRESS ON FILE						
LAYTHER, TANYA K		ADDRESS ON FILE						
LAYTONS PROPERTY MANAGEMENT, INC		2559 FALLEN TIMBER RD.			CAMPBELLSVILLE	KY	42718	
LAYWELL, ALYSSA		ADDRESS ON FILE						
LAZARD, VOLICIA		ADDRESS ON FILE						
LAZARD, VONTRALE		ADDRESS ON FILE						
LAZARO, ALEXIS		ADDRESS ON FILE						
LAZARO, CHRISTINA		ADDRESS ON FILE						
Lazaro, Jazmine R		Address on File						
LAZAROV, HRISTO		ADDRESS ON FILE						
LAZCANO, JENNIFER		ADDRESS ON FILE						
Lazzell, Soloman		Address on File						
LB INTERNATIONAL INC		150 ENGINEERS ROAD			HAUPPAUGE	NY	11788	
LBB IMPORTS LLC		2015 S. ACACIA COURT			RANCHO DOMINGUEZ	CA	90220	
LBS-UBS 2007 C6-Indian Hills Station, LLC	c/o Collier International Management-Atlanta, LLC	Kelly Smith	1230 Peachtree St. NE, Promenade, Suite 800		Atlanta	GA	30309	
LB-UBS 2007-C6 INDIAN HILLS STATION LLC	C/O COLLIER INTERNATIONAL MGMT-ATLANTA, LLC	P.O. BOX 78407			ATLANTA	GA	30357	
LB-UBS 2007-C6 PULASKI STATION LLC	C/O THALHIMER/COMMERCIAL ACCOUNTING	PO BOX 5160			GLEN ALLEN	VA	23058	
LC APPAREL, INC		1412 BROADWAY #1510			NEW YORK	NY	10018	
LC INDUSTRIES INC		PO BOX 6634			Carol Stream	IL	60197-6634	
LCC DEVELOPMENT INC		FINANCE ONE, INC	PO BOX 740952		LOS ANGELES	CA	90074-0952	
LCI SERVICES INC		413 CAMPUS DRIVE, SUITE 101			GARDEN CITY	KS	67846	
LDLA HOLDINGS LLC		5741 RICKENBACKER RD			CITY OF COMMERCE	CA	90040	
LE CAVIAR C/O QUEENIE		501-7TH AVE. STE 1303			NEW YORK	NY	10018	
LE CHANDELLE INC		25807 JEFFERSON AVENUE	SUITE 140		MURRIETA	CA	92562	
LE SMITH GLASS COMPANY		PO BOX 621			EAST LIVERPOOL	OH	43920	
LE SOUK CERAMIQUE		7593 JEWETT RD			CLINTON	WA	98238	
LE TIGRE SOLUTIONS, INC		PO BOX 79353			HOUSTON	TX	77279-9353	

Exhibit K
 Creditor Matrix
 Served via First Class Mail

CreditorName	CreditorNoticeName	Address1	Address2	Address3	City	State	Zip	Country
LE, CHRISTINE		ADDRESS ON FILE						
LE, HANG T		ADDRESS ON FILE						
LE, JENNIFER		ADDRESS ON FILE						
LE, MICHELLE		ADDRESS ON FILE						
LE, SAVANNAH L		ADDRESS ON FILE						
LE, THINH		ADDRESS ON FILE						
LE, THINH		ADDRESS ON FILE						
LEA COUNTY ELECT COOPERATIVE	Attn Legal Department	18 W WASHINGTON	PO DRAWER 1447		LOVINGTON	NM	88260	
LEA COUNTY TAX COLLECTOR	Attn Legal Department	100 N Main Ave Ste 3C			Lovington	NM	88260	
LEA COUNTY TREASURER		100 N MAIN AVE #3C			LOVINGTON	NM	88260	
LEA, KASIA R		ADDRESS ON FILE						
LEAAR INVESTMENTS/TALLADEGA, AL, LLC		3601 SPRING HILL BUSINESS PARK	SUITE 201		MOBILE	AL	36608	
LEACH, ALYSSA C		ADDRESS ON FILE						
LEACH, ASHLY R		ADDRESS ON FILE						
LEACH, CASSIE N		ADDRESS ON FILE						
LEACH, DAJAH		ADDRESS ON FILE						
LEACH, FELICIA N		ADDRESS ON FILE						
LEACH, JOLEEN V		ADDRESS ON FILE						
LEACH, LINDSAY M		ADDRESS ON FILE						
LEACH, SAMANTHA R		ADDRESS ON FILE						
LEADER NEWS		PO BOX 471			CENTRAL CITY	KY	42330	
LEADER PUBLICATIONS		PO BOX 159			FESTUS	MO	63028	
LEADER PUBLISHING CO., INC		PO BOX 506			SALEM	IN	47167	
LEADER PUBLISHING, INC		404 GRAHAM ROAD	PO BOX 766		JACKSONVILLE	AR	72078	
Leader, Brittney		Address on File						
Leadford, Christopher D		Address on File						
LEADING EDGE LAMINATING		1406 7TH AVE			COUNCIL BLUFFS	IA	51501	
LEAF, DEVERIE M		ADDRESS ON FILE						
LEAGUE CITY POLICE DEPARTMENT		555 W. WALKER ST.			LEAGUE CITY	TX	77573	
LEAH AND CLIFTON JONES		ADDRESS ON FILE						
LEAH BEHR		ADDRESS ON FILE						
LEAH J PRIPPS		ADDRESS ON FILE						
LEAK, DOUGLAS & MORANO PC		17 20TH ST N, STE 200			BIRMINGHAM	AL	35203	
LEAKE, SHERYL A		ADDRESS ON FILE						
LEAKE, WANDA J		ADDRESS ON FILE						
LEAKER, EMILY K		ADDRESS ON FILE						
LEAL, ALICIA		ADDRESS ON FILE						
LEAL, ANNA L		ADDRESS ON FILE						
LEAL, BLANCA E		ADDRESS ON FILE						
LEAL, CIERRA W		ADDRESS ON FILE						
LEAL, EDNA C		ADDRESS ON FILE						
LEAL, ERIC R		ADDRESS ON FILE						
LEAL, ERNESTO M		ADDRESS ON FILE						
LEAL, JAIME		ADDRESS ON FILE						
LEAL, KEITH		ADDRESS ON FILE						
LEAL, KELSIE R		ADDRESS ON FILE						
LEAL, KIMBERLY A		ADDRESS ON FILE						
Leal, Maria		Address on File						
LEAL, MARIA N		ADDRESS ON FILE						
LEAL, MARIANA G		ADDRESS ON FILE						
Leal, Noemi N		ADDRESS ON FILE						
LEAL, NORA E		ADDRESS ON FILE						
Leal, Rachel		Address on File						

Exhibit K
 Creditor Matrix
 Served via First Class Mail

CreditorName	CreditorNoticeName	Address1	Address2	Address3	City	State	Zip	Country
LEAL, SAMUEL J		ADDRESS ON FILE						
LEAL, SARA N		ADDRESS ON FILE						
LEAL, SOPHIA M		ADDRESS ON FILE						
Leala McClurg		ADDRESS ON FILE						
Leal-Guerra, Sylvia		ADDRESS ON FILE						
LEANDRA DAVIS-FRANCE		ADDRESS ON FILE						
Leanna, Maryann		Address on File						
LEANNE HUANG		ADDRESS ON FILE						
LEAP FROG ENTERPRISES INC		6401 HOLLIS STREET			EMERYVILLE	CA	94608	
LEAP YEAR PUBLISHING LLC		16 HIGH STREET	SUITE 300		NORTH ANDOVER	MA	01845	
LEAPFROG		PO BOX 60000			SAN FRANCISCO	CA	94160	
Leapline, Cassidy		Address on File						
LEAR, ELIJAH C		ADDRESS ON FILE						
LEARNING TREE INTERNATIONAL		DEPT AT 952907			ATLANTA	GA	31192-2907	
LEARSON, ARNOLD		ADDRESS ON FILE						
Leary, Amy		Address on File						
Leary, Shelley A		Address on File						
LEASE ADMINISTRATION SOLUTIONS, LLC		14 ABBOT STREET			MARBLEHEAD	MA	01945	
Leasor, Yvonne		Address on File						
LEATCH, DOMONIQUE		ADDRESS ON FILE						
LEATH MCCARTHY & MAYNARD		LMM-TOWER	P O BOX 760		BURLINGTON	NC	75766	
Leath, Kaitlyn (Kaitlyn)		Address on File						
LEATHER GARMENTS, INC		344 WEST 38TH STREET	SUITE 503		NEW YORK	NY	10018	
LEATHER HOUSE		ADDRESS ON FILE						
LEATHERS, LORI A		ADDRESS ON FILE						
LEATHERWOOD PLMBG HTG AC		PO BOX 260			LAMESA	TX	79331	
LEAVELL, YOLANDA		ADDRESS ON FILE						
LEAVITT, ANDREA L		ADDRESS ON FILE						
LEAVITT, ASHLEE		ADDRESS ON FILE						
Leavitt, Gavin W		Address on File						
LEAVITT, LAUREN N		Address on File						
Leavy, Miya		ADDRESS ON FILE						
LEAYM, MATTHEW D		Address on File						
LEBANON AREA BOYS & GIRLS CLUB		403 W. MAIN ST.			LEBANON	IN	46052	
LEBANON AREA CHAMBER OF COMMERCE		212 N BROADWAY			LEBANON	OH	45036	
LEBANON CHAMBER COMM		149 PUBLIC SQUA			LEBANON	TN	37087	
LEBANON CITY TAX OFFICE		200 CASTLE HEIGHTS AVE			LEBANON	TN	37087	
LEBANON COMMUNITY SCHOOL CORPORATION		1810 N GRANT ST			LEBANON	IN	46052	
LEBANON DAILY RECORD		PO BOX 192			LEBANON	MO	65536	
LEBANON DEMOCRAT		402 NORTH CUMBERLAND ST.			LEBANON	TN	37087	
LEBANON OPTIMIST CLUB		PO BOX 778			LEBANON	OH	45036	
Lebeau, Linda		Address on File						
Leblanc, Anestasia		Address on File						
LEBLANC, JADA		ADDRESS ON FILE						
LEBLANC, JASIA		ADDRESS ON FILE						
Leblanc, Jenny		Address on File						
LEBLANC, KAYLON J		ADDRESS ON FILE						
LEBLANC, KIMBERLY M		ADDRESS ON FILE						
Leblanc, Mary		Address on File						
Leblanc, Miriam		ADDRESS ON FILE						
LEBLANC, RACHAEL A		ADDRESS ON FILE						

Exhibit K
 Creditor Matrix
 Served via First Class Mail

CreditorName	CreditorNoticeName	Address1	Address2	Address3	City	State	Zip	Country
LEBLANC, RACHAEL A		ADDRESS ON FILE						
Leblanc, Tracey B		ADDRESS ON FILE						
LEBOUEF, ERILLE		ADDRESS ON FILE						
LEBRON, MARKUS A		ADDRESS ON FILE						
LEBRON, MARKUS A		ADDRESS ON FILE						
LEBRON, MAYRA C		ADDRESS ON FILE						
LEBRON, MAYRA C		ADDRESS ON FILE						
Lech, Kari L		Address on File						
Lechene, Caitlyn N		Address on File						
Lechevalier, Peter		Address on File						
LECHUGA ORTEGA, KARLA B		ADDRESS ON FILE						
Lechuga, Teena		ADDRESS ON FILE						
Lecker, Linda S		Address on File						
Lecroy, Hanna G		Address on File						
LECROY, NORA		ADDRESS ON FILE						
LECUYER, PIERRE		ADDRESS ON FILE						
LEDAY, CHELISI C		ADDRESS ON FILE						
LEDAY, QUOASHAE		ADDRESS ON FILE						
LEDBETTER, TAYLOR F		ADDRESS ON FILE						
LEDDY, ERIN K		ADDRESS ON FILE						
Leddy, Virginia L		Address on File						
LEDEL, BRADLEY J		ADDRESS ON FILE						
LEDERER IND		2300 LINDEN BLVD			BROOKLYN	NY	11208	
LEDESMA, AARON		ADDRESS ON FILE						
LEDESMA, ANA K		ADDRESS ON FILE						
LEDESMA, CRISTINA		ADDRESS ON FILE						
LEDESMA, DAVID L		ADDRESS ON FILE						
LEDESMA, ELIZABETH		ADDRESS ON FILE						
Ledesma, Estefani		ADDRESS ON FILE						
LEDESMA, KARINA M		ADDRESS ON FILE						
LEDESMA, KHAI		ADDRESS ON FILE						
LEDET, JALAYSIA A		ADDRESS ON FILE						
LEDET, KATELYN L		ADDRESS ON FILE						
LEDET, RUBY T		Address on File						
LEDFORD, DONNA C		ADDRESS ON FILE						
Ledford, Tiffani B		Address on File						
Ledgent Finance & Accounting	Attn Director or Officer	450 N. State College Blvd			Orange	CA	92868	
Ledgent Finance & Accounting		a division of Roth Staffing Companies, L.P.	2 Riverway, Suite 1065		Houston	TX	77056	
LEDGER, NICOLE		ADDRESS ON FILE						
LEDGERWOOD, KIMBERLY		ADDRESS ON FILE						
LEDLOW, LAKEN		ADDRESS ON FILE						
LEDONNE, JACOB		ADDRESS ON FILE						
LEE CO-OP ADV		C/O METRO ADV PROCESSORS	P.O. BOX 2922		SHAWNEE	MS	66201	
LEE COUNTY REVENUE COMMISSIONER- AL		PO BOX 2413			OPELIKA	AL	36803-0999	
LEE COUNTY TAX COLLECTOR	Attn Legal Department	898 E RICHMOND #103			GIDDINGS	TX	78942	
LEE COUNTY TAX COLLECTOR		PO BOX 63044			CHARLOTTE	NC	28263	
LEE COUNTY TAX COLLECTOR-NC	Attn Legal Department	106 Hillcrest Dr #3			Sanford	NC	27330	
LEE COUNTY YOUTH CENTER		1010 E. INDUSTRY SUITE 200			GIDDINGS	TX	78942	
LEE ELECTRIC INC		1203 COMMERCE ST			GREENVILLE	AL	36037	
LEE ENTERPRISES IDAHO PUBLICATIONS		PO BOX 742548			CINCINNATI	OH	45274-2548	

Exhibit K
 Creditor Matrix
 Served via First Class Mail

CreditorName	CreditorNoticeName	Address1	Address2	Address3	City	State	Zip	Country
LEE FULFILLMENT SERVICES		1473 TERRE COLONT CT.	875212		DALLAS	TX	75212-6220	
LEE HECHT HARRISON LLC		50 TICE BOULEVARD			WOODCLIFF LAKE	NJ	07677	
LEE HECHT HARRISON LLC		DEPT CH# 10544			PALATINE	IL	60055-0544	
LEE INFANT/TODDLER		PO BOX 751482			CHARLOTTE	NC	28275	
LEE JEANS		PO BOX 640017			PITTSBURGH	PA	15264	
LEE KIDWELL		ADDRESS ON FILE						
LEE PUBLICATIONS		PO BOX 32120			LOUSVILLE	KY	40232	
LEE SALAZAR		ADDRESS ON FILE						
LEE YOUTHWEAR JEANS		PO BOX 640017			PITTSBURGH	PA	15264	
LEE, ADAM R		ADDRESS ON FILE						
LEE, AI MENG		ADDRESS ON FILE						
LEE, AJA B		ADDRESS ON FILE						
LEE, AKERRIA L		ADDRESS ON FILE						
Lee, Amanda R		Address on File						
Lee, Amanda R		ADDRESS ON FILE						
LEE, ANGEL E		ADDRESS ON FILE						
LEE, ANGELINA G		ADDRESS ON FILE						
LEE, ASHLYNN N		ADDRESS ON FILE						
LEE, AUBREY		ADDRESS ON FILE						
LEE, BARBARA		ADDRESS ON FILE						
LEE, BARBARA A		ADDRESS ON FILE						
LEE, BARBARA W		Address on File						
LEE, BEVERLYNN		ADDRESS ON FILE						
LEE, BRANDON P		ADDRESS ON FILE						
LEE, BRYANNA J		ADDRESS ON FILE						
LEE, CARLA P		ADDRESS ON FILE						
LEE, CAROL F		ADDRESS ON FILE						
LEE, CEONTA R		ADDRESS ON FILE						
LEE, CHARLES A		ADDRESS ON FILE						
LEE, CHASITY S		ADDRESS ON FILE						
LEE, CHERYL A		ADDRESS ON FILE						
LEE, CHINSIA		ADDRESS ON FILE						
LEE, CHRISTY D		ADDRESS ON FILE						
LEE, CORTNEY V		ADDRESS ON FILE						
LEE, DANIELLE		ADDRESS ON FILE						
LEE, DARRELL		ADDRESS ON FILE						
LEE, DEJAH		ADDRESS ON FILE						
Lee, Desirae S		Address on File						
Lee, Destiny M		Address on File						
Lee, Donald (Donny)		Address on File						
LEE, ERIC		ADDRESS ON FILE						
LEE, ERICA		ADDRESS ON FILE						
LEE, HAROLD W		ADDRESS ON FILE						
Lee, Heather M		Address on File						
LEE, IVORY		ADDRESS ON FILE						
LEE, JACKIE M		ADDRESS ON FILE						
Lee, Jacqueline J		Address on File						
LEE, JAMES		ADDRESS ON FILE						
Lee, Janet		ADDRESS ON FILE						
LEE, JENNIFER S		ADDRESS ON FILE						
Lee, Jody J		Address on File						
LEE, JOSHUA D		ADDRESS ON FILE						
Lee, Joy M		ADDRESS ON FILE						
LEE, JUDY G		ADDRESS ON FILE						

Exhibit K
 Creditor Matrix
 Served via First Class Mail

CreditorName	CreditorNoticeName	Address1	Address2	Address3	City	State	Zip	Country
LEE, JUDY G		ADDRESS ON FILE						
Lee, Judy L		Address on File						
LEE, JUDY L		ADDRESS ON FILE						
LEE, JULIAN		ADDRESS ON FILE						
LEE, KAREN		ADDRESS ON FILE						
LEE, KATHERINE R		ADDRESS ON FILE						
LEE, KAYLA J		ADDRESS ON FILE						
LEE, KEAGAN E		ADDRESS ON FILE						
LEE, KEICIN M		ADDRESS ON FILE						
LEE, KELSIE M		ADDRESS ON FILE						
LEE, KEVIN D		ADDRESS ON FILE						
Lee, Kirsten L		Address on File						
LEE, KISHANNA T		ADDRESS ON FILE						
LEE, KYLIA-BRIANN		ADDRESS ON FILE						
LEE, LACEY N		ADDRESS ON FILE						
Lee, Latasha R		Address on File						
LEE, LATITIA		ADDRESS ON FILE						
LEE, LEXIE R		ADDRESS ON FILE						
LEE, LOKENIA V		ADDRESS ON FILE						
LEE, LYDIA		ADDRESS ON FILE						
LEE, MADISON		ADDRESS ON FILE						
LEE, MAI N		ADDRESS ON FILE						
Lee, Mamie		ADDRESS ON FILE						
LEE, MAO		ADDRESS ON FILE						
LEE, MARK		ADDRESS ON FILE						
LEE, MARLENE		ADDRESS ON FILE						
LEE, MARQUITA S		Address on File						
LEE, MICHEAL L		ADDRESS ON FILE						
Lee, Miranda N		Address on File						
LEE, MYAH		ADDRESS ON FILE						
LEE, MYRA M		ADDRESS ON FILE						
LEE, RACHEL		ADDRESS ON FILE						
LEE, RACHEL L		ADDRESS ON FILE						
LEE, RAELYNN		ADDRESS ON FILE						
LEE, RAIJAD		ADDRESS ON FILE						
LEE, REGINA A		ADDRESS ON FILE						
LEE, ROBERT D		ADDRESS ON FILE						
LEE, ROBYNN		ADDRESS ON FILE						
Lee, Sarah L (Sarah)		Address on File						
LEE, SAVANNA		Address on File						
Lee, Savannah		Address on File						
LEE, SHAKIA		ADDRESS ON FILE						
Lee, Shelby		Address on File						
LEE, SHERYL K		ADDRESS ON FILE						
LEE, STEPHANIE M		ADDRESS ON FILE						
LEE, SUE O		ADDRESS ON FILE						
LEE, TABITHA L		ADDRESS ON FILE						
LEE, TAMMY G		ADDRESS ON FILE						
Lee, Teri B		Address on File						
Lee, Terri		Address on File						
Lee, Trevis D		Address on File						
LEE, WILLIE		ADDRESS ON FILE						
LEE, WILLIE		ADDRESS ON FILE						
LEE, WYNOEMI H		ADDRESS ON FILE						

Exhibit K
 Creditor Matrix
 Served via First Class Mail

CreditorName	CreditorNoticeName	Address1	Address2	Address3	City	State	Zip	Country
Leech, Aaliya		Address on File						
LEECH, JENNIFER M		Address on File						
LEECH, SAVANNA N		ADDRESS ON FILE						
LEECHBURG AREA SCHOOL DISTRICT		210 PENN AVE			LEECHBURG	PA	15656	
Leechburg Borough		260 Market Street			Leechburg	PA	15656	
LEE-COBB		FOURTEEN ZERO	415 W. MAPLE ST.		KALAMAZOO	MI	49001	
LEEGIN LEATHER		14022 NELSON AVENUE			CITY OF INDUSTRY	CA	91746	
LEEKER, AMANDA		ADDRESS ON FILE						
LEEPER, JAMIE P		ADDRESS ON FILE						
LEES GROUP INT. CO., LIMITED	JENNIFER DERRICK	6812 S. 220TH ST.			KENT	WA	98032	
LEES HOMEWARES INC		dba BILLY-JOE HOMEWARES	747 MEETING ST		CHARLESTON	SC	29043	
LEES PHARMACY & MEDICAL EQUIPMENT CO		1901 S 1ST ST STE 100			MCALLEN	TX	78503	
Lees, Deborah A		Address on File						
LEES, LINDA J		ADDRESS ON FILE						
LEES, LYNN M		ADDRESS ON FILE						
LEESMAN, SARAH M		ADDRESS ON FILE						
LEESVILLE CITY COLLECTOR	Attn Legal Department	PO Box 1191			Leesville	LA	71496	
LEESVILLE CITY TAX COLLECTOR		101 W LEE ST.			LEESVILLE	LA	71446	
LEET, MICHELLE I		ADDRESS ON FILE						
LEETEX CONSTRUCTION LLC		4925 GREENVILLE AVENUE SUITE 1300			DALLAS	TX	75206	
LEEWARD INTL INC		2048 CENTER AVENUE	2ND FLR		FORT LEE	NJ	07024	
LEEWARD INTL INC		21 W 38TH ST 11TH FLR			NEW YORK	NY	10018	
LEEWARD INTL INC		21 WEST 38TH STREET			NEW YORK	NY	10018	
LEFEBVRE, BRYAN		ADDRESS ON FILE						
LEFEBVRE, BRYAN		ADDRESS ON FILE						
LEFEBVRE, DAWN		ADDRESS ON FILE						
Lefever, Erica M		Address on File						
LEFF BROS		PO BOX 1046			BELLAIRE	TX	77402-1046	
LEFFLER, DEBORAH A		ADDRESS ON FILE						
LEFLORE COUNTY TAX COLLECTOR - MS		PO BOX 1349			GREENWOOD	MS	38935	
LEFLORE COUNTY TREASURER	Attn Legal Department	PO Box 1349			Greenwood	MS	38935	
LEFLORE COUNTY TREASURER		PO BOX 100			POTEAU	OK	74953	
LEFLORE COUNTY YOUTH SEVICES INC		510 NORTH BROADWAY			POTEAU	OK	74953	
LEFLORE, CIAVAEA		ADDRESS ON FILE						
LEFLORE, LATYEJA L		ADDRESS ON FILE						
Leflore, Terrence		Address on File						
Leftwich, Eric S		Address on File						
Leftwich, Eric S		Address on File						
LEG RESOURCE INC		350 FIFTH AVENUE			NEW YORK	NY	10118	
LEGACY COMMUNITY HEALTH SERVICES		PO BOX 66308			HOUSTON	TX	77266-6308	
LEGACY FMS		10 PINEHURST DRIVE			BELLPORT	NY	11713	
LEGACY HIGH SCHOOL		806 N WASHINGTON			BISMARK	ND	58501	
LEGACY OF LOVE HOSPICE INC		PO BOX 13			LITTLEFIELD	TX	79339	
LEGACY PUBLISHING GROUP, INC		75 GREEN STREET			CLINTON	MA	01510	
LEGACY TALENT AGENCY		501 NORTH IH 35			AUSTIN	TX	78702	
LEGACY WASTE SERVICES		PO BOX 678			BRENHAM	TX	77834	
Legal Department - Litigation and Claims		400 Robert D. Ray Drive			Des Moines	IA	50309	
LEGALSHIELD		PO BOX 2629			ADA	OK	74821-2629	
LEGAZPY, RUTH A		ADDRESS ON FILE						

Exhibit K
 Creditor Matrix
 Served via First Class Mail

CreditorName	CreditorNoticeName	Address1	Address2	Address3	City	State	Zip	Country
LEGENDRE, CASSIE A		ADDRESS ON FILE						
Leger, Hailey		Address on File						
LEGETTE, JAMEICA		ADDRESS ON FILE						
LEGETTE, KIMBERLY		Address on File						
LEGETTE, SENEQUE		ADDRESS ON FILE						
LEGG, ABIGAIL R		ADDRESS ON FILE						
LEGGETT, JESSECA		ADDRESS ON FILE						
LEGGETT, JODIE		ADDRESS ON FILE						
LEGLER, AMY		ADDRESS ON FILE						
LEGO SYSTEMS, INC		PO BOX 415898			BOSTON	MA	02241-5898	
LEGRANDE, JULIA H		ADDRESS ON FILE						
LEGRONE, ANDRE		ADDRESS ON FILE						
LEHIGH DIRECT		PO BOX 74574			CHICAGO	IL	60696	
LEHMAN JOHNSON LAW PLLC		325 HEIGHTS BLVD			HOUSTON	TX	77007	
LEHMAN, DANIEL L		ADDRESS ON FILE						
Lehman, Lynette		Address on File						
Lehman, Lynette		Address on File						
Lehman, Tina		Address on File						
Lehmann, Megan		Address on File						
LEHMANN, TERRAN E		ADDRESS ON FILE						
Lehr, Adella I		Address on File						
Lehrman, Mary L		Address on File						
Leiba, Sandy		Address on File						
LEITCHFIELD WATER SEWER & GAS SYSTEM	Attn Legal Department	314 W. WHITE OAK ST	P.O. BOX 398		LEITCHFIELD	KY	42755	
LEIDENHEIMER, LORI C		ADDRESS ON FILE						
Leidos Engineering	Attn Director or Officer	11951 Freedom Drive			Reston	VA	20190-5640	
Leidos Engineering, LLC		AMPLIFY Incentive Services	301 Plainfield Road, Suite 310		Syracuse	NY	13212	
LEIF & OSTBERG, INC		695 ROUTE 46 WEST	SUITE 204		FAIRFIELD	NJ	07004	
LEIGH BLACK		#5167						
LEIGH-MANUELL, CHARLOTTE R		ADDRESS ON FILE						
LEIJA, AMELIA L		ADDRESS ON FILE						
LEIJA, CORDELIA F		ADDRESS ON FILE						
LEIJA, DANIELLE		ADDRESS ON FILE						
LEIJA, JOCELYN		ADDRESS ON FILE						
LEIJA, KAILEY		Address on File						
LEIMKUEHLER, LEIGH A		ADDRESS ON FILE						
LEINNEWEBER, JAZMIN R		ADDRESS ON FILE						
LEIPHEIMER, PATRICIA J		ADDRESS ON FILE						
LEIPOLD, MAIA		ADDRESS ON FILE						
LEISETH, BRYANNE		ADDRESS ON FILE						
LEISETH, JADYN		ADDRESS ON FILE						
LEISETH, KALI		ADDRESS ON FILE						
LEISTNER, AMBER L		ADDRESS ON FILE						
LEISURE MERCHANDISING		105 NORTHFIELD AVE			EDISON	NJ	08837	
LEISURE MERCHANDISING CORP		96 NORTHFIELD			EDISON	NJ	08837	
LEISURE, TAYLOR		ADDRESS ON FILE						
Leisure, Yvonne L		Address on File						
Leitchfield		314 W White Oak St			Leitchfield	KY	42754	
LEITCHFIELD CITY TAX COLLECTOR	Attn Legal Department	C/O Tax Collector	314 West White Oak Street	P.O. Box 398	Leitchfield	KY	42755	
LEITCHFIELD CITY TAX OFFICE		PO BOX 398			LEITCHFIELD	KY	42755	
LEITE, POLIANA F		ADDRESS ON FILE						

Exhibit K
 Creditor Matrix
 Served via First Class Mail

CreditorName	CreditorNoticeName	Address1	Address2	Address3	City	State	Zip	Country
LEITEM, TERRI		ADDRESS ON FILE						
Leitko, Kathy S		Address on File						
LEJEUNE, BRITTANY M		ADDRESS ON FILE						
LEJEUNE, BRYAN J		ADDRESS ON FILE						
LEJEUNE, CRISTI		ADDRESS ON FILE						
LEJEUNE, DESIREE M		ADDRESS ON FILE						
LEJEUNE, KIMBERLY		ADDRESS ON FILE						
Lejeune, Mason J		Address on File						
Lejeune, Yolande		Address on File						
LEKPEK, LARISA L		ADDRESS ON FILE						
LELAND, TERESA L		ADDRESS ON FILE						
LELLENQUIEN, ALEXIS M		ADDRESS ON FILE						
LEMASTER, CHELSEY L		ADDRESS ON FILE						
LEMASTER, CHELSEY L		ADDRESS ON FILE						
LEMASTER, DERRICK B		ADDRESS ON FILE						
LEMASTER, JENNIFER E		ADDRESS ON FILE						
LEMASTER, JESSICA R		ADDRESS ON FILE						
LEMASTER, KAITLIN P		ADDRESS ON FILE						
LEMASTER, KATLYN J		ADDRESS ON FILE						
LEMASTER, MARIA E		ADDRESS ON FILE						
Lemaster, Tyler S (Tyler)		Address on File						
Lemasters, Brittney		Address on File						
Lemasters, Brittney		Address on File						
Lemasters, Lisa M		Address on File						
LEMAY, MEGAN K		ADDRESS ON FILE						
LEMAYS CONCRETE INC		234 GRAY HAWK TRAIL			CLARKSVILLE	TN	37043	
LEMCKE, DEBORAH L		ADDRESS ON FILE						
LEMELLE, BRITTANY		ADDRESS ON FILE						
Lemelle, Mariah K		ADDRESS ON FILE						
LEMERON, MELANIE J		ADDRESS ON FILE						
Lemieux, Linda L		Address on File						
LEMING, ASHLEY L		ADDRESS ON FILE						
LEMKE, COURTNEY J		ADDRESS ON FILE						
LEMKE, LIANE		ADDRESS ON FILE						
LEMMERT, SARA		ADDRESS ON FILE						
Lemmings, Jason E		Address on File						
LEMMON, RYLEE		ADDRESS ON FILE						
LEMMON, VICKI L		ADDRESS ON FILE						
LEMMON, VICKI L		ADDRESS ON FILE						
LEMMOND, DELANA R		ADDRESS ON FILE						
LEMMONS, LINDA G		ADDRESS ON FILE						
Lemmons, Sandra F		Address on File						
LEMMONS, SANDRA F		ADDRESS ON FILE						
LEMOINE, GAYLE E		ADDRESS ON FILE						
LEMOINE, KASSIE		ADDRESS ON FILE						
LEMON, NATASHA		ADDRESS ON FILE						
LEMON, SHARON I		ADDRESS ON FILE						
LEMONS, LAURA R		ADDRESS ON FILE						
LEMONS, MARY		ADDRESS ON FILE						
Lemons, Melissa L		Address on File						
Lemons, Melissa L		Address on File						
Lemons, Michelle		Address on File						
LEMONS, RAJAH		ADDRESS ON FILE						
Lemons, Tina M		Address on File						

Exhibit K
 Creditor Matrix
 Served via First Class Mail

CreditorName	CreditorNoticeName	Address1	Address2	Address3	City	State	Zip	Country
LEMUS, ALEXANDRA		ADDRESS ON FILE						
Lemus, Ana		ADDRESS ON FILE						
Lemus, Belinda		Address on File						
Lemus, Cecilia I		Address on File						
LEMUS, ESTEFANY J		ADDRESS ON FILE						
Lemus, Jaime		Address on File						
LEMUS, KATHERINE		ADDRESS ON FILE						
LEMUS, MELIZA		ADDRESS ON FILE						
LEMUS, STEPHANIE		ADDRESS ON FILE						
Lemus-Hernandez, Estefany J		ADDRESS ON FILE						
Lena Harris		ADDRESS ON FILE						
LENA S KANG		ADDRESS ON FILE						
Lenagh, Phyllis		Address on File						
LENARCIK, LONNIE		ADDRESS ON FILE						
Lenard, Teresa D		Address on File						
Lenderman, Katrina		Address on File						
LENI CREATIONS		600 MANTON AVE			PROVIDENCE	RI	02909	
LENICH, ELIZABETH		ADDRESS ON FILE						
LENNOX	ATTN DIRECTOR OR OFFICER	P.O. BOX 731627			DALLAS	TX	75373-1627	
Lennox National Account Services	Attn Office of the General Counsel	2100 Lake Park Blvd.			Richardson	TX	75080	
LENNOX, MELISSA A		ADDRESS ON FILE						
LENNY SHAEN SALES		ADDRESS ON FILE						
LENO, GIGI		ADDRESS ON FILE						
LENOIR COUNTY TAX COLLECTOR		PO DRAWER 3289			KINSTON	NC	28502	
LENOIR, MARIE A		ADDRESS ON FILE						
LENOX		PO BOX 643955			CINCINNATI	OH	45264-3955	
LENSEGRAV, DESIREE		ADDRESS ON FILE						
LENT, MICHAEL K		ADDRESS ON FILE						
LENTS LOCK & SAFE, INC		PO BOX 108			WASHINGTON	IN	47501	
LENTZ, JESSE M		ADDRESS ON FILE						
LENTZ, KAYLEE		ADDRESS ON FILE						
LENTZ, TAYLOR N		ADDRESS ON FILE						
LENZ, DANIELLE N		ADDRESS ON FILE						
LENZ, MARTHA H		ADDRESS ON FILE						
LENZ, MARY G		ADDRESS ON FILE						
LENZ, OLIVIA		ADDRESS ON FILE						
LENZ, TERESA J		ADDRESS ON FILE						
Lenzendorf, Tammy		Address on File						
LEO ANGUIANO		ADDRESS ON FILE						
LEO D. BERNSTEIN & SONS, INC		PO BOX 1349			WILLISTON	VT	05495-1349	
LEON DUCKETT & SONS PLUMBING		501 W. JEFFERSON ST.			WAXAHACHIE	TX	75165	
Leon Jr, Salvador (Salvador)		Address on File						
LEON KOROL CO		2050 E DEVON AVENUE			ELK GROVE VILLAGE	IL	60007	
LEON KOROL COMPANY		2050 EAST DEVON AVE			ELK GROVE VILLAGE	IL	60007	
LEON LEVIN & SONS INC		250 WEST 39TH STREET SUITE			NEW YORK	NY	10018	
LEON MAX		ADDRESS ON FILE						
LEON, AMY R		ADDRESS ON FILE						
LEON, BIANCA		ADDRESS ON FILE						
Leon, Bryant		Address on File						
LEON, CRISTOBAL F		ADDRESS ON FILE						
LEON, DAISY J		ADDRESS ON FILE						

Exhibit K
 Creditor Matrix
 Served via First Class Mail

CreditorName	CreditorNoticeName	Address1	Address2	Address3	City	State	Zip	Country
Leon, Daisy J		ADDRESS ON FILE						
Leon, Jose A (Jose)		Address on File						
LEON, LORENA		ADDRESS ON FILE						
LEON, MARIA J		ADDRESS ON FILE						
Leon, Raquel		Address on File						
LEON, TAMEKA		ADDRESS ON FILE						
Leon, Vanessa		Address on File						
LEONARD A FEINBERG DBA MR		1824 BYBERRY ROAD			BENSALEM	PA	19020	
LEONARD FLORENCE GROUP		49 GARFIELD STREET			HOLYOKE	MA	01040	
LEONARD RUBIN ASSOCIATES, INC		1270 BROADWAY SUITE 909			NY	NY	10001	
LEONARD, AMBER		ADDRESS ON FILE						
LEONARD, APRIL		ADDRESS ON FILE						
Leonard, Carol M		Address on File						
LEONARD, CHRISTINE		ADDRESS ON FILE						
LEONARD, COLLEEN L		ADDRESS ON FILE						
LEONARD, DAISIA		ADDRESS ON FILE						
LEONARD, DANTEZE H		ADDRESS ON FILE						
Leonard, Katelyn		Address on File						
LEONARD, KATELYN		Address on File						
LEONARD, LISA G		ADDRESS ON FILE						
LEONARD, MARY C		ADDRESS ON FILE						
LEONARD, MELISSA		ADDRESS ON FILE						
LEONARD, MELISSA		ADDRESS ON FILE						
Leonard, Melissa A		Address on File						
LEONARD, MYA		ADDRESS ON FILE						
LEONARD, PORTIA N		Address on File						
LEONARD, PORTIA N		ADDRESS ON FILE						
LEONARD, REKASHUA S		ADDRESS ON FILE						
LEONARD, SARA M		ADDRESS ON FILE						
LEONARD, SHYANN E		ADDRESS ON FILE						
LEONARD, SHYLIA A		ADDRESS ON FILE						
LEONARD, TALIA T		ADDRESS ON FILE						
Leonard, Veronica A		Address on File						
LEONARDO RIOS JR		ADDRESS ON FILE						
Leonetti, Elaine		Address on File						
LEONETTI, JENNIFER A		ADDRESS ON FILE						
Leonhard, Kelly A		Address on File						
LEONI, MARISSA Y		ADDRESS ON FILE						
LEON-MARCOS, NANCY I		ADDRESS ON FILE						
LEONORA S CONTRERAS		ADDRESS ON FILE						
LEONS ELECTRIC & PLUMBING, INC		719 UPTON AVENUE	P.O. BOX 190		SCHULENBURG	TX	78956	
LEONS SIGNS INC		P O BOX 4788	851 ENE LOOP 323		TYLER	TX	75712	
LEONZIO, OLIVIA T		ADDRESS ON FILE						
LEOS, CASANDRA M		ADDRESS ON FILE						
LEOTA, MARINA		ADDRESS ON FILE						
LEPARD JR, JOHN P		ADDRESS ON FILE						
LEPARD JR, JOHN P		ADDRESS ON FILE						
Lepard, Steven R		Address on File						
LEPE, JENNIFER		ADDRESS ON FILE						
LEPKOWSKI, TYLER W		ADDRESS ON FILE						
LEPORE, ALEXANDER T		ADDRESS ON FILE						
LEPPANEN, KARL		ADDRESS ON FILE						
LERCHE, HARLEY		ADDRESS ON FILE						
LERMA DE OZUNA, MARIANA		ADDRESS ON FILE						

Exhibit K
 Creditor Matrix
 Served via First Class Mail

CreditorName	CreditorNoticeName	Address1	Address2	Address3	City	State	Zip	Country
LERMA JIMENEZ, XOCHITL A		ADDRESS ON FILE						
LERMA, ALICIA J		ADDRESS ON FILE						
LERMA, BEATRIZ G		ADDRESS ON FILE						
LERMA, BRISA		ADDRESS ON FILE						
Lerma, Michele L		Address on File						
Lerma, Nancy J		Address on File						
LERMAN & WHITEBROOK P.A. TRUST ACCOUNT		2611 HOLLYWOOD BLVD			HOLLYWOOD	FL	33020	
Leron Industries Inc	Attn Legal Department	26 Porter Lane			Pikeville	KY	41501	
LERON INDUSTRIES, INC		PO BOX 2894			PIKEVILLE	KY	41502	
Lerouge, Christine A		Address on File						
LEROUX, VICTORIA P		ADDRESS ON FILE						
LEROY GRANADO		ADDRESS ON FILE						
LERSCH, NORA A		ADDRESS ON FILE						
LERSCHEN, KAYLEE N		ADDRESS ON FILE						
LES HANS HK LIMITED		1508 VANTA IND CENTRE	21-33 TAI LIN PAI RD		KWAI CHUNG NT	HK		Hong Kong
LES IMPORTATIONS NICOLE MARCIA		350 LOUVAIN STREET WEST	SUITE 500		MONTREAL	QC	H2N 2E8	Canada
LES REFLECTIONS DU BAYOU		PO BOX 993			CUT OFF	LA	70345	
LES VETEMENTS/MULTI-WEAR INC		3637 CREMAZIE E. #1001			MONTREAL	QC	H1Z 2J4	Canada
LESAICHERRE, LEAH		ADDRESS ON FILE						
LESAICHERRE, TAYLOR		ADDRESS ON FILE						
LESANE, ALYCIA		ADDRESS ON FILE						
LESANE, TAKI M		ADDRESS ON FILE						
Leshner, Jennifer		Address on File						
LESLEY ELIZABETH INC		877 WHITNEY DRIVE			LAPEER	MI	48446	
LESLIE BONORDEN		ADDRESS ON FILE						
LESLIE JAYE		ADDRESS ON FILE						
LESLIE LUCKS/AMC		BARCLAYS AMERICA	PO BOX 3225		CHARLOTTE	NC	28232-2251	
LESLIE MAGDALENO		ADDRESS ON FILE						
LESLIE THOMPSON/CONTRACT DRAFTING		4021 COLE AVE APT 209			DALLAS	TX	75204-1846	
LESLIE, ABIGAIL K		ADDRESS ON FILE						
Leslie, Angel-Grace C		Address on File						
LESLIE, DIAMONDZ		ADDRESS ON FILE						
LESLIE, DONNA M		ADDRESS ON FILE						
LESLIE, KIRA E		ADDRESS ON FILE						
LESLIE, LISA		ADDRESS ON FILE						
LESLIE, TREVOR		ADDRESS ON FILE						
LESLYE COY		ADDRESS ON FILE						
LESMANN, AMANDA R		ADDRESS ON FILE						
Lesniak, Allison S		ADDRESS ON FILE						
LESTER S HERBERT III		ADDRESS ON FILE						
Lester, Aleyiah J		Address on File						
LESTER, BARRY		ADDRESS ON FILE						
Lester, Felecia M		Address on File						
LESTER, MEGAN J		ADDRESS ON FILE						
LESTER, MICHAELA		ADDRESS ON FILE						
Lester, Natalia A		Address on File						
LESTER, SHYANNE K		ADDRESS ON FILE						
Lester, Skye E		Address on File						
LESTER, STEPHANIE		ADDRESS ON FILE						
LESTER, TANNER		ADDRESS ON FILE						
Lester, Toni B		Address on File						

Exhibit K
Creditor Matrix
 Served via First Class Mail

CreditorName	CreditorNoticeName	Address1	Address2	Address3	City	State	Zip	Country
LESTER, ZACHARY		ADDRESS ON FILE						
Lester-Carver, Donna S		ADDRESS ON FILE						
LETH, SUMMER M		ADDRESS ON FILE						
LETHCO, MICHAELA E		ADDRESS ON FILE						
Leticia Calderon		ADDRESS ON FILE						
LETICIA QUINTERO		ADDRESS ON FILE						
LETITA GARDNER		ADDRESS ON FILE						
LETOURNEAU, NICHOLAS		ADDRESS ON FILE						
LETS STRATEGIZE LLC		39 LADWOOD DR.			HOLMDEL	NJ	07733	
LETSON, ALLEN L		ADDRESS ON FILE						
LETTE, MARY		ADDRESS ON FILE						
LETT, NANCY E		ADDRESS ON FILE						
LEUENBERGER, LINDSAY M		ADDRESS ON FILE						
LEUKEMIA & LYMPHOMA SOCIETY		1311 MAMARONECK AVE STE 310			WHITE PLAINS	NY	10605	
LEUNIS, CAMILA		ADDRESS ON FILE						
Lev, Christine M		Address on File						
LEVALLEY, ANGELA R		ADDRESS ON FILE						
LEVANTE/SAU EXPORT		CITIZEN AND SOUTHERN	SOVRAN	P.O. BOX 105657	ATLANTA	GA	30348	
Levario, Maricela		ADDRESS ON FILE						
LEVARIO, MARINA E		ADDRESS ON FILE						
LEVARIO, MARY A		ADDRESS ON FILE						
LEVEL4 GROUP		300 CENTERVIEW DR. STE 447			BRENTWOOD	TN	37027	
LEVELLAND & HOCKLEY COUNTY		NEW-PRESS	P.O. DRAWER 1628		LEVELLAND	TX	79336-1628	
LEVELLAND CLINIC NORTH		103 JOHN DUPRE			LEVELLAND	TX	79336	
Lever, Elizabeth Ann		Address on File						
Lever, Elizabeth Ann		ADDRESS ON FILE						
Leverich, Olivia M		Address on File						
LEVERICH, SHARYL		ADDRESS ON FILE						
LEVERICH, SHARYL		ADDRESS ON FILE						
Levi	Attn Seth Jaffe	1155 Battery Street			San Francisco	CA	94111	
LEVI / JEANSWEAR		LEVI STRAUSS & CO	PO BOX 100883		ATLANTA	GA	30384-0883	
LEVI DOCKERS / EASY KHAKI		2313 Collections Carter			Chicago	IL	60093	
LEVI DOCKERS WOMAN		LEVI STRAUSS & CO	PO BOX 100883		ATLANTA	GA	30384-0883	
LEVI JEANS		Levi Strauss & Co	PO BOX 100883		ATLANTA	GA	30384-0883	
LEVI STRAUSS		ADV CHKING BUREAU	P O BOX 52118		PHOENIX	AZ	85072	
LEVI STRAUSS		LEVI STRAUSS & CO	PO BOX 100883		ATLANTA	GA	30384-0883	
LEVI STRAUSS & CO		LEVI STRAUSS & CO	PO BOX 100883		ATLANTA	GA	30384-0883	
LEVI STRAUSS & CO/DOCKERS		2313 COLLECTIONS CENTER			CHICAGO	IL	60693	
LEVI, TABATHA		ADDRESS ON FILE						
Levias, Carrie M		Address on File						
Levin Properties	c/o Levin Management Corp.	P O Box 326			Plainfield	NJ	07061	
LEVINGS, RANDALL C		ADDRESS ON FILE						
LEVINGSTON, DEMETRIO		ADDRESS ON FILE						
LEVINSOHN		230 FIFTH AVENUE	SUITE 1510		NEW YORK	NY	10001	
LEVINSOHN TEXTILES INC		230 5TH AVE SUITE 1510			NY	NY	10001	
Levorson, Clint R (Clint)		Address on File						
LEVY BROWN, VERNESA R		ADDRESS ON FILE						
LEVY GROUP INC/DONNYBROOK FASH		CIT GROUP/COMMERCIAL SER	PO BOX 35203		CHARLOTTE	NC	28235-5203	
LEVY LAW FIRM CO LPA		4452 CORPORATION LANE STE 315			VIRGINIA BEACH	VA	23462	
LEVY, NOELEEN I		ADDRESS ON FILE						

Exhibit K
 Creditor Matrix
 Served via First Class Mail

CreditorName	CreditorNoticeName	Address1	Address2	Address3	City	State	Zip	Country
LEWALLEN, BRENDA L		ADDRESS ON FILE						
LEWANDOWSKI, CRYSTAL A		ADDRESS ON FILE						
LEWCZAK, ANGELA		ADDRESS ON FILE						
LEWELLEN, SHELBY L		ADDRESS ON FILE						
Lewis Allen, Austin J		Address on File						
LEWIS LOGAN		10323 WALLACE RD			KANSAS CITY	MO	64134	
LEWIS PLUMBING & ELECTRIC		595 DAVIS RD.			LEXINGTON	TN	38351	
LEWIS PLUMBING & HEATING, INC		405 SOUTH PORTER			DUMAS	TX	79029	
LEWIS ROCA ROTHGERBER LLP		201 E. WASHINGTON STREET SUITE 1200	CENTRALIZED ACCOUNTING DEPT.		PHOENIX	AZ	85004-2595	
LEWIS SCOTT INTL		1655 ELMWOOD AVE BLDG #2			CRANSTON	RI	02910	
LEWIS WASTE DISPOSAL SERVICES, INC		PO BOX 254			HEADLAND	AL	36345	
Lewis, Acaysia L		Address on File						
Lewis, Akeelah D		Address on File						
LEWIS, ALLYSA R		ADDRESS ON FILE						
LEWIS, AMY		ADDRESS ON FILE						
LEWIS, AMY M		ADDRESS ON FILE						
LEWIS, ANGEL		ADDRESS ON FILE						
LEWIS, ANGEL M		ADDRESS ON FILE						
LEWIS, ANGELA		ADDRESS ON FILE						
LEWIS, ANGELICA J		ADDRESS ON FILE						
LEWIS, ANNA		ADDRESS ON FILE						
LEWIS, ANNA CLAIRE		ADDRESS ON FILE						
LEWIS, ANNE C		ADDRESS ON FILE						
LEWIS, ANTHONY M		ADDRESS ON FILE						
LEWIS, ANTOINETTE		ADDRESS ON FILE						
Lewis, Arielle		Address on File						
LEWIS, ASHLEY		ADDRESS ON FILE						
Lewis, Bethany M		ADDRESS ON FILE						
LEWIS, BRANDON E		ADDRESS ON FILE						
LEWIS, BRETT T		ADDRESS ON FILE						
LEWIS, BRIANA		ADDRESS ON FILE						
LEWIS, BRIANNA		ADDRESS ON FILE						
LEWIS, BRIANNA K		ADDRESS ON FILE						
LEWIS, BRITTANY J		ADDRESS ON FILE						
LEWIS, BRYONNE		ADDRESS ON FILE						
Lewis, Caleb		Address on File						
LEWIS, CAROL		ADDRESS ON FILE						
Lewis, Carrie D		Address on File						
LEWIS, CASANDRA M		ADDRESS ON FILE						
LEWIS, CATHY		ADDRESS ON FILE						
LEWIS, CHARLESHA		ADDRESS ON FILE						
LEWIS, CHERYL		ADDRESS ON FILE						
LEWIS, CHLOE		ADDRESS ON FILE						
LEWIS, CHLOE		ADDRESS ON FILE						
LEWIS, CLEMENTINE		ADDRESS ON FILE						
LEWIS, CRYSTAL S		ADDRESS ON FILE						
LEWIS, DANIELLE		ADDRESS ON FILE						
LEWIS, DIAMOND S		ADDRESS ON FILE						
Lewis, Diego		Address on File						
LEWIS, ELICIA E		ADDRESS ON FILE						
LEWIS, ELIZABETH		ADDRESS ON FILE						

Exhibit K
 Creditor Matrix
 Served via First Class Mail

CreditorName	CreditorNoticeName	Address1	Address2	Address3	City	State	Zip	Country
LEWIS, ELIZABETH		ADDRESS ON FILE						
Lewis, Emily L		ADDRESS ON FILE						
LEWIS, EMILY L		ADDRESS ON FILE						
LEWIS, ERIC V		ADDRESS ON FILE						
LEWIS, FREDERICO		ADDRESS ON FILE						
LEWIS, GATHIA		ADDRESS ON FILE						
Lewis, Gracie		Address on File						
LEWIS, HALEY N		ADDRESS ON FILE						
LEWIS, HANNAH		ADDRESS ON FILE						
Lewis, Hannah		ADDRESS ON FILE						
LEWIS, HAYLEY D		ADDRESS ON FILE						
LEWIS, HOPE M		ADDRESS ON FILE						
LEWIS, HUNTER K		ADDRESS ON FILE						
LEWIS, ISABELLE D		ADDRESS ON FILE						
LEWIS, ISAIAH		ADDRESS ON FILE						
Lewis, Jacqueline J		Address on File						
LEWIS, JAMIE M		ADDRESS ON FILE						
Lewis, Jane L		Address on File						
LEWIS, JANICE		ADDRESS ON FILE						
Lewis, Jasmine C		Address on File						
Lewis, Jenna E		Address on File						
LEWIS, JERRY		ADDRESS ON FILE						
LEWIS, JESSE		ADDRESS ON FILE						
LEWIS, JONAE		ADDRESS ON FILE						
LEWIS, JORDAN D		ADDRESS ON FILE						
LEWIS, JOREL S		ADDRESS ON FILE						
LEWIS, JULIE A		ADDRESS ON FILE						
LEWIS, JUSTIN		ADDRESS ON FILE						
LEWIS, KAITLYN		ADDRESS ON FILE						
LEWIS, KAITLYN		ADDRESS ON FILE						
LEWIS, KAITLYN M		ADDRESS ON FILE						
LEWIS, KAMARIYAA		ADDRESS ON FILE						
LEWIS, KARA		ADDRESS ON FILE						
Lewis, Karlie M		Address on File						
LEWIS, KATE		ADDRESS ON FILE						
LEWIS, KAYCE J		ADDRESS ON FILE						
LEWIS, KAYLA		ADDRESS ON FILE						
Lewis, Kelsey		Address on File						
Lewis, Keshonna R		Address on File						
Lewis, Keshonna R		Address on File						
Lewis, Kimberly R		Address on File						
LEWIS, KIMBERLY R		ADDRESS ON FILE						
LEWIS, KIRSTIN		ADDRESS ON FILE						
LEWIS, KISHA M		ADDRESS ON FILE						
LEWIS, KRISTEN P		ADDRESS ON FILE						
LEWIS, LAKEDIA		ADDRESS ON FILE						
Lewis, Lamanda		Address on File						
Lewis, Lashannon		Address on File						
LEWIS, LATISHA		ADDRESS ON FILE						
LEWIS, LATOYA R		ADDRESS ON FILE						
LEWIS, LEONTINE		ADDRESS ON FILE						
Lewis, Lori L		Address on File						
LEWIS, LORI L		ADDRESS ON FILE						
Lewis, Luceill		Address on File						

Exhibit K
 Creditor Matrix
 Served via First Class Mail

CreditorName	CreditorNoticeName	Address1	Address2	Address3	City	State	Zip	Country
LEWIS, LUCINDA J		ADDRESS ON FILE						
LEWIS, LYNDSEY		ADDRESS ON FILE						
LEWIS, LYNN		ADDRESS ON FILE						
LEWIS, MADALYN		ADDRESS ON FILE						
LEWIS, MALIKIA N		ADDRESS ON FILE						
LEWIS, MALINDA J		ADDRESS ON FILE						
Lewis, Markus		Address on File						
LEWIS, MARY L		ADDRESS ON FILE						
Lewis, Marysue S		Address on File						
LEWIS, MEAGAN P		ADDRESS ON FILE						
Lewis, Meghan A		Address on File						
LEWIS, MELANIE D		ADDRESS ON FILE						
LEWIS, MERECIA		ADDRESS ON FILE						
LEWIS, MERECIA		ADDRESS ON FILE						
LEWIS, MICHAEL		ADDRESS ON FILE						
Lewis, Mildred H		Address on File						
LEWIS, MISTY		ADDRESS ON FILE						
LEWIS, MISTY S		ADDRESS ON FILE						
Lewis, Owen		Address on File						
LEWIS, PEGGIE B		ADDRESS ON FILE						
LEWIS, PORTER		ADDRESS ON FILE						
LEWIS, RACHEL		ADDRESS ON FILE						
Lewis, Rahjay		Address on File						
LEWIS, RANNIQUA N		ADDRESS ON FILE						
Lewis, Rebecca E		Address on File						
LEWIS, REBEKAH C		ADDRESS ON FILE						
LEWIS, RENEE		ADDRESS ON FILE						
Lewis, Richard K		Address on File						
Lewis, Richard K		Address on File						
LEWIS, RICTERYAN L		ADDRESS ON FILE						
LEWIS, ROLANDYA		ADDRESS ON FILE						
Lewis, Sandra M (Sandy)		Address on File						
LEWIS, SARAH A		ADDRESS ON FILE						
Lewis, Sean D		Address on File						
LEWIS, SHANE		ADDRESS ON FILE						
LEWIS, SHANIQUA M		ADDRESS ON FILE						
Lewis, Shannon M		Address on File						
LEWIS, SHARON		ADDRESS ON FILE						
Lewis, Sharon C		Address on File						
LEWIS, SHELBY J		ADDRESS ON FILE						
LEWIS, SHELBY L		ADDRESS ON FILE						
LEWIS, SHELLY A		ADDRESS ON FILE						
Lewis, Shuron L		Address on File						
Lewis, Shuron L		Address on File						
LEWIS, STEPHANIE D		ADDRESS ON FILE						
LEWIS, STEVEN A		ADDRESS ON FILE						
LEWIS, SUSAN L		ADDRESS ON FILE						
LEWIS, TAMMEY L		ADDRESS ON FILE						
Lewis, Tammey Lorane		Address on File						
LEWIS, TAYLOR C		ADDRESS ON FILE						
Lewis, Tiffany M		Address on File						
Lewis, Tiffany M		Address on File						
Lewis, Trena L		Address on File						
LEWIS, TREVEON		ADDRESS ON FILE						

Exhibit K
 Creditor Matrix
 Served via First Class Mail

CreditorName	CreditorNoticeName	Address1	Address2	Address3	City	State	Zip	Country
LEWIS, TYNEIYA C		ADDRESS ON FILE						
Lewis, Tyrica S		Address on File						
LEWIS, VANESSA		ADDRESS ON FILE						
LEWIS, VICTORIA R		ADDRESS ON FILE						
LEWIS, VIOLANDA		ADDRESS ON FILE						
LEWIS, VIOLANDA		ADDRESS ON FILE						
Lewis, Virginia E		Address on File						
LEWIS, WENDY L		ADDRESS ON FILE						
LEWIS, WHITNEY		ADDRESS ON FILE						
LEWIS, WHITNEY N		ADDRESS ON FILE						
LEWISBURG CITY TAX OFFICE		P.O. BOX 1968			LEWISBURG	TN	37091	
Lewisburg Electric System	Lewisburg Electric System	599 W. Ellington Pkwy.			Lewisburg	TN	37091	
LEWISBURG ELECTRIC SYSTEM		PO BOX 2727			LEWISBURG	TN	37091-1727	
LEWISBURG ELETRIC	Attn Legal Department	599 W. Ellington Pkwy			Lewisburg	TN	37091	
LEWISBURG PLUMBLING & HEATING, LLC		P.O. BOX 1876			LEWISBURG,	TN	37091	
Lewisburg Water & WasteWater	Attn Legal Department	100 Water Street			Lewisburg	TN	37091	
LEWISBURG, CITY	Attn Legal Department	131 E Church St			Lewisburg	TN	37091	
LEWIS-COLLINS, SHEILA		ADDRESS ON FILE						
LEWIS-COOMES, JESSICA		ADDRESS ON FILE						
LEWIS-LAMBERT, MICHAELA		ADDRESS ON FILE						
LEWIS-LANDERS, TERESHA L		ADDRESS ON FILE						
Lewis-Murray, Tara D		Address on File						
LEWISON, SHANE M		ADDRESS ON FILE						
LEWKOB, LLC		3402 CONVENTION DRIVE			TUPELO	MS	38801	
Lexington City		33 First Street			Lexington	TN	38351	
LEXINGTON CITY COLLECTOR	Attn Legal Department	PO Box 1699			Lexington	TN	38351	
LEXINGTON CITY TAX OFFICE		P.O. BOX 1699			LEXINGTON	TN	38351	
LEXINGTON CO TREASURER		PO BOX 3000			LEXINGTON	SC	29071	
LEXINGTON CO TREASURER		PO BOX 580265			CHARLOTTE	NC	28258	
LEXINGTON COUNTY RECREATION & AGING COMMISSION		563 SOUTH LAKE DRIVE			LEXINGTON	SC	29072	
LEXINGTON ELECTRIC SYSTEM	Attn Legal Department	92 South Main Street			Lexington	TN	38351	
LEXINGTON FAYETTE URBAN COUNTY GOVERNMENT		P.O. BOX 14058			LEXINGTON	KY	40512	
LEXINGTON FOUNDATION INC		465 NORTH PERRY ST			JOHNSTOWN	NY	12095	
LEXINGTON HERALD-LEADER ADV		PO BOX 630495			CINCINNATI	OH	45263-0495	
LEXINGTON HUMANE SOCIETY		1600 OLD FRANKFORT PIKE			LEXINGTON	KY	40504	
LEXINGTON INTERMODAL		PO BOX 847			MANTUA	OH	44255-0847	
Lexington Law Department		200 E. Main St.			Lexington	KY	40507	
LEXINGTON PROGRESS, INC		508 SOUTH BROAD STREET			LEXINGTON	TN	38351	
LEYBA, NICHOLAS		ADDRESS ON FILE						
LEYDA, GINNY L		ADDRESS ON FILE						
LEYMEISTER, NICHOLE A		ADDRESS ON FILE						
LEYS, ERIC A		ADDRESS ON FILE						
LEYVA DIAZ, ADRIANA		ADDRESS ON FILE						
LEYVA, AISHIA		ADDRESS ON FILE						
LEYVA, ARELY		ADDRESS ON FILE						
Leyva, Bibiana		Address on File						
LEYVA, CORAIMA J		ADDRESS ON FILE						
LEYVA, DANIELA S		ADDRESS ON FILE						
Leyva, Hilda (Hilda)		Address on File						
LEYVA, JASON		ADDRESS ON FILE						
Leyva, Kassandra		Address on File						

Exhibit K
 Creditor Matrix
 Served via First Class Mail

CreditorName	CreditorNoticeName	Address1	Address2	Address3	City	State	Zip	Country
Leyva, Kassandra		Address on File						
LEYVA, MARIA CARMEN C		ADDRESS ON FILE						
LEYVA, PRICILLA		ADDRESS ON FILE						
Leyva, Rebecca		Address on File						
LEYVA, SIERRA		ADDRESS ON FILE						
LEYVA, YVETE		ADDRESS ON FILE						
LF DISTRIBUTION		1359 BROADWAY	16TH FLOOR		NEW YORK	NY	10018	
LF MENS GROUP LLC		LF OUTERWEAR LLC.	P.O. BOX 785435		PHILADELPHIA	PA	19178-5435	
LF MENS GROUP LLC		P.O. BOX 486105			PHILADELPHIA	PA	19178-6105	
LF OUTERWEAR LLC		463 SEVENTH AVE. FLR. 12			NYC	NY	10018	
LF OUTERWEAR LLC		PO BOX 785435			PHILADELPHIA	PA	19178-5435	
LF OUTERWEAR LLC		PO BOX 7855435			PHILADELPHIA	PA	19178	
LF2 PRESIDIO GP LLC		3829 W. SPRING CREEK PARKWAY	SUITE 110		PLANO	TX	75023	
LF2 PRESIDIO GP LLC		4400 A NORTH FREEWAY	STE. 900		HOUSTON	TX	77022	
LFUCG		DIVISION OF REVENUE	PO BOX 14058		LEXINGTON	KY	40512	
LG & E	Attn Legal Department	820 West Broadway			Louisville	KY	40202	
LG ACCESSORIES		6 LINCOLN AVENUE			DIX HILLS	NY	11746	
LG DEALS								
LG&E CO., INC		PO BOX 537108			ATLANTA	GA	30353-7108	
LG&E CO., INC		PO BOX 538612			ATLANTA	GA	30353-8612	
LG24 CORP		215 W 40TH STREET	9TH FLOOR		NEW YORK	NY	10018	
LGPWEAR LLC		2144 DRUID ROAD E SUITE 5303			CLEARWATER	FL	33764	
LH LICENSED PRODUCTS INC		860 E. SANDHILL AVE			CARSON	CA	90746	
LHEUREUX, MORIAH L		ADDRESS ON FILE						
Li, Chaoran I		Address on File						
LI, YUEN CHI		ADDRESS ON FILE						
LIA NATASHA PACK		ADDRESS ON FILE						
LIANG, CAROLINE		ADDRESS ON FILE						
LIANG, CAROLINE		ADDRESS ON FILE						
LIBBEY GLASS		ADDRESS ON FILE						
LIBBEY GLASS INC		PO BOX 10060			TOLEDO	OH	43699-0060	
LIBBEY GLASS INC		PO BOX 93864			CHICAGO	IL	60673	
LIBBY INC		300 MADISON AVE			TOLEDO	OH	43699	
Libby Punxy Associates, LP	Libby & Libby	James Libby	803 Commonwealth Drive		Warrendale	PA	15086	
Libby, Debra J		Address on File						
LIBERAL AREA RAPE CRISIS DOMESTIC VIOLENCE SER. INC		909 N. CLAY AVENUE			LIBERAL	KS	67901	
LIBERAL CHAMBER OF COMMERCE		PO BOX 676			LIBERAL	KS	67905	
Liberto, Brittney W		Address on File						
LIBERTO, COURTNEY M		ADDRESS ON FILE						
Liberty City Hall		325 N Kansas Avenue			Liberal	KS	67901	
LIBERTY CONSTRUCTION SERVICE, INC		7997 FOSNAUGH SCHOOL RD			STOUTSVILLE	OH	43154	
LIBERTY COUNTY TAX COLLECTOR	Attn Legal Department	PO Box 1810			Liberty	TX	77575	
Liberty County Tax Commissioner		PO Box 1810			Liberty	TX	77575	
LIBERTY COUNTY TAX OFFICE		PO BOX 587			HINESVILLE	GA	31313	
LIBERTY DISTRIBUTION COMPANY		290 E. EL PRADO COURT			CHANDLER	AZ	85225	
LIBERTY GAZETTE		314 MAIN ST			LIBERTY	TX	77575	
LIBERTY HIGH SCHOOL		100 LIBERTY MINUTEMEN DR			BEDFORD	VA	24523	
LIBERTY MUTUAL INSURANCE		PO BOX 91012			CHICAGO	IL	60680-1110	
LIBERTY MUTUAL INSURANCE CO		PO BOX 85307			SAN DIEGO	CA	92186-5307	
LIBERTY ORCHARDS CO., INC		PO BOX C			CASHMERE	WA	98815	

Exhibit K
 Creditor Matrix
 Served via First Class Mail

CreditorName	CreditorNoticeName	Address1	Address2	Address3	City	State	Zip	Country
LIBERTY SHOPPING CENTER LP		3100 MONTICELLO SUITE 300			DALLAS	TX	75205	
Liberty Shopping Center, LP	c/o Dunhill Partners, Inc.	Alan Mann	3100 Monticello Ave., Suite 300		Dallas	TX	75205	
Liberty Square GA, LLC	Jimmy Shanken	134 East Howard Street	Attn Foxcroft, Inc.		Quincy	MA	02169	
Liberty Utilities	Attn Legal Department	12725 West Indian School Road, Suite D101			Avondale	AZ	85392	
Liberty Utilities	Credit Department	PO Box 127			Joplin	MO	64801	
LIBERTY UTILITIES		2751 NORTH HIGH ST.			JACKSON	MO	63755	
LIBERTY UTILITIES		75 REMITTANCE DRIVE, SUITE 1741			CHICAGO	IL	60675-1741	
LIBERTY-DAYTON AREA		CHAMBER OF COMMERCE	P.O. BOX 1270		LIBERTY	TX	77575-1270	
LIBRA INC		3310 N 2ND STREET			MINNEAPOLIS	MN	55412	
LIBRA PACIFIC CO., LTD		10F, 81, CHOW TZI STREET			TAIPEI	TW	00114	China
Liceaga, Ruben A		Address on File						
LICENSE 2 PLAY TOYS		980 6TH AVE	3RD FLOOR		NEW YORK	NY	10016	
LICENSE 2 PLAY TOYS LLC		PO BOX 485			SYOSSET	NY	10573	
Lichtenstein, Lisa L		Address on File						
Lichterman, Dean M		ADDRESS ON FILE						
Licon, Jeannette M		Address on File						
Licona, Ana A (Ana)		Address on File						
LICOR, ELISA E		ADDRESS ON FILE						
LICORICE		CITIZEN AND SOUTHERN	SOVRAN	P.O. BOX 105657	ATLANTA	GA	30348	
LIDDELL, AMY S		ADDRESS ON FILE						
LIDGE, SHAUKEL N		ADDRESS ON FILE						
Lieb, Summer D		Address on File						
LIEBER, LYDIA M		ADDRESS ON FILE						
LIEBERMAN RESEARCH WORLDWIDE INC		1900 AVENUE OF THE STARS STE. 1600			LOS ANGELES	CA	90067	
LIEBERT CORPORATION		1050 DEARBORN DR.			COLUMBUS	OH	43229	
LIEGEY, JENNA		ADDRESS ON FILE						
Liegey, Jenna M		Address on File						
LIEN, HANNAH L		ADDRESS ON FILE						
LIESMAN, DEAN M		ADDRESS ON FILE						
Liess, Sarah E		Address on File						
Lieurance, Bryston N		Address on File						
LIEVANO, MICHELLE S		ADDRESS ON FILE						
Lievore, Tabitha		ADDRESS ON FILE						
LIFE CHOICES PREGNANCY CARE CENTER INC		111 PINE ST			CROSSETT	AR	71635	
LIFE CLOTHING CO		3530 WILSHIRE BLVD #380			LOS ANGELES	CA	90010	
LIFE FORCE DISTRIBUTING INC		1501 GOODNIGHT BLVD			WILLS POINT	TX	75169	
LIFE IS GOOD WHOLESALE INC		15 HUDSON PARK DRIVE			HUDSON	NH	03051	
LIFE PLUS STYLE GOURMET		65 ROOSEVELT AVE	SUITE 101		VALLEY STREAM	NY	11581	
LIFE RESOURCES OF NORTHERN MICHIGAN, INC		909 S CARMEL ST			CADILLAC	MI	49601	
LIFE SERVICES AT PATHWAYS		PO BOX 361	115 W. WALKER		ALTUS	OK	73522	
LIFE THREADS GLOBAL LLC		85 BROAD STREET	28TH FLR		NEW YORK	NY	10004	
LIFEGUARD AMBULANCE SERVICE OF TEXAS		P.O. BOX 277			BIRMINGHAM	AL	35201-0277	
LIFEGUARD AMBULANCE SERVICE, LLC		P.O. BOX 277			BIRMINGHAM	AL	35201-0277	
LIFESONG BRANDS INC		1503 VETERANS MEMORIAL	PKWY E		LAFAYETTE	IN	47905	
LIFESPAN BRANDS LLC		PO BOX 772940			CHICAGO	IL	60677	
LIFESPAN INCORPORATED		200 CLANTON ROAD			CHARLOTTE	NC	28217	

Exhibit K
 Creditor Matrix
 Served via First Class Mail

CreditorName	CreditorNoticeName	Address1	Address2	Address3	City	State	Zip	Country
LIFESTRIDE		PO BOX 102589			ATLANTA	GA	30368	
LIFESTYLE COVERS		175 GREAT NECK RD	SUITE 300		GREAT NECK	NY	11516	
LIFESTYLE PRODUCTS LLC		PO BOX 4614			LOGAN	UT	84323	
LIFETIME BRANDS		LIFETIME BRANDS,INC	DEPT CH 17745		PALATINE	IL	60055	
LIFETIME BRANDS		ONE MERRICK AVENUE			WESTBURY	NY	11590	
LIFETIME BRANDS INC		DEPT CH 17745			PALATINE	IL	60055-7745	
LIFETIME BRANDS, INC		1000 STEWART AVE			GARDEN CITY	NY	11530	
LIFETIME BRANDS, INC		DEPT CH 17745	PO BOX 9114		PALANTINE	IL	60055-7745	
LIFETIME BRANDS, INC		LIFETIME BRANDS, INC	DEPT CH 17745		PALATINE	IL	60055-7745	
LIFEWARE GROUP LLC		99 WASHINGTON AVE, SUITE 1008			ALBANY	NY	12260	
LIFEWARE GROUP LLC		CIT COMMERCIAL SERVICES			CHARLOTTE	NC	28201-1036	
LIFEWAY CHURCH OF GOD		7046 SEASHORE HWY			BRIDGEVILLE	DE	19933	
LIFEWORCS TECHNOLOGY GROUP		1412 BROADWAY	7TH FLOOR		NEW YORK	NY	10018	
LIFEWORCS TECHNOLOGY GROUP		1412 BROADWAY FLR 7			NY	NY	10018	
LIFEWORCS TECHNOLOGY GROUP		530 7TH AVE	21ST FLOOR		NEW YORK	NY	10018	
Lifeworks Technology Group LLC	Attn Kathy Plesa	530 7th Avenue	21st Floor		New York	NY	10018	
LIFT TRUCK SUPPLY, INC		PO BOX 8251			TYLER	TX	75711	
LIFT361	Attn Director or Officer	2763 Meadow Church Road, Ste 203			Duluth	GA	30097	
Lift361	Attn Russ Riggs	2397 Meadow Church Road, Suite 203			Duluth	GA	30097	
LIGGINS, KENISHA		ADDRESS ON FILE						
LIGHT & CHAMPION PUBLISHING INC		137 SAN AUGUSTINE ST			CENTER	TX	75935	
LIGHT INC		530 SEVENTH AVE	ROOM 1002		NEW YORK CITY	NY	10018	
LIGHT, DANA D		ADDRESS ON FILE						
LIGHTEL, ERIKA M		ADDRESS ON FILE						
LIGHTFOOT, DESIREE		ADDRESS ON FILE						
LIGHTFOOT, MALIK		ADDRESS ON FILE						
LIGHTHOUSE BEAUTY MARKETING LL		35 SAWGRASS DR.	SUITE 1		BELLPORT	NY	11713	
LIGHTHOUSE CHRISTIAN PRODUCTS		1050 REMINGTON ROAD			SCHAUMBURG	IL	60173	
LIGHTHOUSE RECOVERY CENTER INC		311 E MAIN STREET			WASHINGTON	IN	47501	
LIGHTING PARTNERS JAX INC		3723 REGENT BLVD			JACKSONVILLE	FL	32224	
Lightner, Christa M (Christie)		Address on File						
Lightner, Misty D		Address on File						
LIGHTSPAR	ATTN DIRECTOR OR OFFICER	P.O. BOX 2143			ADDISON	TX	75001	
LIGHTSPAR	Attn Legal Department	15280 Addison Road, Suite 280			Addison	TX	75001	
LIGON, NICOLE		ADDRESS ON FILE						
LIGON, NOAH C		ADDRESS ON FILE						
LIGON, PATRICIA S		ADDRESS ON FILE						
LIKE HONEY		832 ESTES PARK DR			ST PETERS	MO	63376	
Liken, Lindsey M		Address on File						
LIL ANGLERS LLC		P.O. BOX 609			OZARK	MO	66521	
LILAC AWNING		230 WENDOVER ROAD			ROCHESTER	NY	14610	
LILE, KELLI		ADDRESS ON FILE						
Lile, Madison N		Address on File						
Lile, Madison N		Address on File						
LILES PLUMBING & HEATING		PO BOX 585			SILER CITY	NC	27344	
LILES, DIANA S		ADDRESS ON FILE						
LILES, KELSEY J		ADDRESS ON FILE						
Liles, Mallory D		Address on File						
LILIANA LUNA		ADDRESS ON FILE						
LILJEDAHL-BLUE, JACOB		ADDRESS ON FILE						
LILLARD, BRANDI L		ADDRESS ON FILE						

Exhibit K
 Creditor Matrix
 Served via First Class Mail

CreditorName	CreditorNoticeName	Address1	Address2	Address3	City	State	Zip	Country
LILLEY, HEATHER D		ADDRESS ON FILE						
Lilli Evans-Bass	Attorney	128 East Jefferson Street			Yazoo City	MS	39194	
LILLIAN M WILLIS		ADDRESS ON FILE						
LILLIAN MATHIS		ADDRESS ON FILE						
LILLIAN ROSE INC		PO BOX 182			MUKWONAGO	WI	53149	
LILLIE MILLER		ADDRESS ON FILE						
Lillie, Pamela D		Address on File						
LILLIE, VICKY A		ADDRESS ON FILE						
Lillington, North Carolina	Robert (Tony) A. Buzzard, Town Attorney	Buzzard Law Firm, LLP	728 South Main Street		Lillington	NC	27546	
LILLIS, TOMMI J		ADDRESS ON FILE						
LILLY, GEORGE B		ADDRESS ON FILE						
Lilly, James R		Address on File						
LILLY, REBECCA A		ADDRESS ON FILE						
LILLY, REBECCA A		ADDRESS ON FILE						
LILY BLEU		ADDRESS ON FILE						
LILY BLEU INC		FTC COMMERCIAL CORP.	PO BOX 51228		LOS ANGELES	CA	90051-5528	
LILY OF FRANCE		VANITY FAIR BRANDS,LP	32791 COLLECTION CENTER		CHICAGO	IL	60693-0327	
LILY SIGNS LLC		2227 W. SPRESSER STREET			TAYLORVILLE	IL	62568	
Lily Song		133 Big Piece Rd			Fairfield	NJ	07004	
LILYETTE		MAIDENFORM, INC	21692 NETWORK PLACE		CHICAGO	IL	60673-1216	
LILYETTE / MAIDENFORM INC		PO BOX 281700			ATLANTA	GA	30384-1700	
LIM, DESMOND		ADDRESS ON FILE						
LIM, MADELINE		ADDRESS ON FILE						
LIM, QUEENIE ANN M		ADDRESS ON FILE						
LIM, SABRINA		ADDRESS ON FILE						
LIM, SABRINA		ADDRESS ON FILE						
LIMBRICK, BOBBIE L		ADDRESS ON FILE						
Limbrick, Cherita L		Address on File						
LIMBRICK, MEGHAN D		ADDRESS ON FILE						
LIME BLUE CLOTHING, INC		1109 S BOYLE AVE			LOS ANGELES	CA	90023	
LIMELIGHT INC		ASIANA CAPITOL, INC.	PO BOX 76327		LOS ANGELES	CA	90076	
LIMES, LONDYN D		ADDRESS ON FILE						
Limestone Bank	Attn Legal Department	1300 North Main Street			Beaver Dam	KY	42320	
LIMESTONE COUNTY REV COMM	Attn Legal Department	100 S Clinton St Ste A			Athens	AL	35611	
LIMESTONE COUNTY TAX COLLECTOR	Attn Legal Department	100 S Clinton St Ste A			Athens	AL	35611	
LIMESTONE COUNTY TAX COLLECTOR		P.O.BOX539			GROESBECK	TX	76642	
LIMESTONE COUNTY TAX COLLECTOR		100 S CLINTON ST 1ST FLOOR			ATHENS	AL	35611	
LIMESTONE MEDICAL CENTER & FAMILY MEDICINE CENTER		701 MCCLINTIC			GROESBECK	TX	76642	
LIMING, JAMIE J		ADDRESS ON FILE						
LIMING, SHERRIE K		ADDRESS ON FILE						
LIMITED EDITION KIDS LLC		389 5TH AVE SUITE 1212			NEW YORK	NY	10016	
LIMITED EDITIONS		33-00 NORTHERN BOULEVARD			LONG ISLAND CITY	NY	11101	
LIMKEMANN, DYLAN		ADDRESS ON FILE						
LIMON, ABIGAIL		ADDRESS ON FILE						
LIMON, ANA		ADDRESS ON FILE						
LIMON, DANIELA		ADDRESS ON FILE						
LIMON, MARIA C		ADDRESS ON FILE						
Limon, Monica		Address on File						
Limpose, Jayne E		Address on File						

Exhibit K
 Creditor Matrix
 Served via First Class Mail

CreditorName	CreditorNoticeName	Address1	Address2	Address3	City	State	Zip	Country
LIMPPO, KASSIDY		ADDRESS ON FILE						
Linam, Kaleb A		Address on File						
Linam, Kaleb A		Address on File						
LINAN, ANGELICA Y		ADDRESS ON FILE						
LINAN, VERONICA		ADDRESS ON FILE						
LINCE, MARIA G		ADDRESS ON FILE						
LINCH, SAVAHANNA		ADDRESS ON FILE						
LINCO		10023 S PIONEER BLVD			SANTA FE SPRINGS	CA	90670	
LINCOLN COMMUNITY HIGH SCHOOL		1000 RAILER WAY			LINCOLN	IL	62656	
LINCOLN CONSTRUCTION CORPORATION		117 NORTH BAILEY LANE, 1ST FLOOR			PURCELLVILLE	VA	20132	
LINCOLN COUNTY TAX COLLECTOR		301 S FIRST ST #109			BROOKHAVEN	MS	39601	
LINCOLN COUNTY TREASURER		PO BOX 970			CARRIZOZO	NM	88301	
LINCOLN COUNTY TREASURER-NM	Attn Legal Department	301 S First St, Rm 109			Brookhaven	MS	39601	
LINCOLN COUNTY TRUSTEE	Attn Legal Department	301 S First St, Rm 109			Brookhaven	MS	39601	
LINCOLN COUNTY TRUSTEE		112 MAIN AVE S #103			FAYETTEVILLE	TN	37334	
Lincoln Electric System	Attn Legal Department	1040 O St.			Lincoln	NE	68508-3609	
LINCOLN ELECTRIC SYSTEM		P.O. BOX 2986			OMAHA	NE	68103-2986	
LINCOLN PARISH	Attn Legal Department	301 S First St, Rm 109			Brookhaven	MS	39601	
LINCOLN PARISH SALES TAX		PO BOX 863			RUSTON	LA	71273-0863	
LINCOLN PARISH TAX COLLECTOR		PO BOX 2070			RUSTON	LA	71273-2070	
LINCOLN SQUARE SHOPPING CENTER	C/O A.A.M.S. CORP.	PO BOX 95327			PALATINE	IL	60095	
LINCOLN, KEYONTE		ADDRESS ON FILE						
LINCOLN, MOLLY		ADDRESS ON FILE						
LINCOLN/LOGAN COUNTY		CHAMBER OF COMMERCE	1555 FIFTH ST		LINCOLN	IL	62656	
LINCOURT, JORDAN E		ADDRESS ON FILE						
LINCOWARE INTERNATIONAL INC		15330 E. VALLEY BLVD.	INDUSTRY BUSINESS CENTER		CITY OF IND.	CA	91746	
LIND, JAKOB		ADDRESS ON FILE						
Lind, Jeanne		Address on File						
Lind, Kassidee		Address on File						
LIND, KASSIDEE		ADDRESS ON FILE						
LINDA & JAY KEANE INC		140 CANDACE DRIVE			MAITLAND	FL	32751	
LINDA & JAY KEANE INC DBA L&J		C/O P2BINVESTOR, INC	PO BOX 173939		DENVER	CO	80217-3939	
LINDA B MABRY		ADDRESS ON FILE						
LINDA BOVA & BERL & FEINBERG LLP		34382 CARPENTERS WAY	SUITE 3		LEWES	DE	19958	
LINDA BOYD		ADDRESS ON FILE						
LINDA GARCIA & HER ATTORNEY OF RECORD THE BAIRD LAW FIRM		ADDRESS ON FILE						
LINDA GAY		ADDRESS ON FILE						
LINDA HARTSFIELD		ADDRESS ON FILE						
LINDA HOWARD		ADDRESS ON FILE						
LINDA JOSEPH		ADDRESS ON FILE						
LINDA MATTHEWS		ADDRESS ON FILE						
LINDA MCALISTER TALENT		100 OAK LANE			WAXAHACHIE	TX	75167	
LINDA MCCLAFFERTY		ADDRESS ON FILE						
LINDA T KANG		ADDRESS ON FILE						
Lindahl, Crystal S		Address on File						
LINDAHL, CRYSTAL S		ADDRESS ON FILE						
Lindberg, William R		ADDRESS ON FILE						
LINDBLOM SERVICES, INC		PO BOX 2359			SIoux CITY	IA	51106	
LINDE, JO-MARIE		ADDRESS ON FILE						
Lindell, Anne E		Address on File						

Exhibit K
 Creditor Matrix
 Served via First Class Mail

CreditorName	CreditorNoticeName	Address1	Address2	Address3	City	State	Zip	Country
LINDELS SEWER AND DRAIN LLC		2049 N. MORRISTOWN RD			SHELBYVILLE	IN	46176	
LINDEMAN, TORI M		ADDRESS ON FILE						
Lindemann, Brooke A		Address on File						
LINDEMANN, GLENNA		ADDRESS ON FILE						
LINDEN CLOCK CO		PO BOX 91349			CHICAGO	IL	60693	
LINDEN REAL ESTATE HOLDINGS, LLC		PO BOX 2410			DENVER	CO	80201	
LINDEN, CHRISTOPHER		ADDRESS ON FILE						
LINDENMUTH, JESSICA A		ADDRESS ON FILE						
Linder, Bryan L		ADDRESS ON FILE						
LINDER, KELLY		ADDRESS ON FILE						
Linder, Lena J		Address on File						
LINDER, TAYLOR R		ADDRESS ON FILE						
LINDGREN, ASHLEY J		ADDRESS ON FILE						
LINDGREN, ASHLEY J		ADDRESS ON FILE						
LINDHORN, NICHOLE M		ADDRESS ON FILE						
LINDHORN, NICHOLE M		ADDRESS ON FILE						
LINDLEY, MATTHEW		ADDRESS ON FILE						
LINDLEY, PATRICIA S		ADDRESS ON FILE						
LINDLEY, SABRINA N		ADDRESS ON FILE						
LINDLEY, SIERRA M		ADDRESS ON FILE						
LINDNER, TAMMY		ADDRESS ON FILE						
LINDON, SHAYLA M		ADDRESS ON FILE						
Lindquist, Karen E		Address on File						
Lindsay, Deborah W		Address on File						
LINDSAY, DEBORAH W		ADDRESS ON FILE						
LINDSAY, GABRIEL R		ADDRESS ON FILE						
LINDSAY, LANNI		ADDRESS ON FILE						
LINDSAY, STEVE A		ADDRESS ON FILE						
LINDSAY, TAYLOR		ADDRESS ON FILE						
Lindsey - Pine Plaza, LLC	Lloyd Lindsey	308 Washington St.	P.O. Box 398		Camden	AR	71701	
Lindsey - Pine Plaza, LLC	Lloyd Lindsey	P.O. Box 398			Camden	AR	71711-0398	
LINDSEY LELL		ADDRESS ON FILE						
LINDSEY, AMANDA		ADDRESS ON FILE						
LINDSEY, ANNA M		ADDRESS ON FILE						
LINDSEY, ASHTON N		ADDRESS ON FILE						
LINDSEY, AUNJELIQUE G		ADDRESS ON FILE						
Lindsey, Bevelyn D		Address on File						
LINDSEY, BONNIE		ADDRESS ON FILE						
Lindsey, Brenda L		Address on File						
LINDSEY, DIANA L		ADDRESS ON FILE						
LINDSEY, HALEY		ADDRESS ON FILE						
LINDSEY, HUNTER P		ADDRESS ON FILE						
LINDSEY, JACEY M		ADDRESS ON FILE						
LINDSEY, LEVONNIA W		ADDRESS ON FILE						
LINDSEY, PENNY K		ADDRESS ON FILE						
Lindsey, Ricky		Address on File						
Lindsey, Rolanda A		Address on File						
LINDSEY, TIARRA		ADDRESS ON FILE						
LINDSEY, VICTORIA L		ADDRESS ON FILE						
LINDSLEY, BARBARA		ADDRESS ON FILE						
LINDSTROM, HOPE L		ADDRESS ON FILE						
LINDT & SPRUNGLI (USA) INC		PO BOX 202771			DALLAS	TX	75320	
LINDY BOWMAN CO INC		7180 TROY HILL DRIVE	SUITE J-K		ELKRIDGE	MD	21075	
LINDY-ZELL WM 2008, LLC	C/O LINDY COMMUNITIES	309 YORK RD, STE 211			JENKINTOWN	PA	19046	

Exhibit K
 Creditor Matrix
 Served via First Class Mail

CreditorName	CreditorNoticeName	Address1	Address2	Address3	City	State	Zip	Country
Lindy-Zell WM 2008, LLC	Janice Elwood	555 E. Lancaster Ave., Suite 120			Radnor	PA	19087	
LINE APPAREL LLC		6001 E SLAUSON AVE			COMMERCE	CA	90040	
LINE CENTRIC GROUP		11-130 RAGLAN AVE			YORK	PN	M6C0A7	Canada
LINEA DOME		4921 EASTERN AVA.			BELL	CA	90201	
LINEA M		OBALA MAKI DIZDARA 7			SARAJEVO		71000	BOSNIA & HERZEGOVINA
LINEBACK, KEELY R		ADDRESS ON FILE						
Lines, Kiara A		Address on File						
LINGELBACH, KIMBERLY K		ADDRESS ON FILE						
LINGERFELT, NIOKAH		ADDRESS ON FILE						
LINHTRANG NGUYEN		ADDRESS ON FILE						
LININDOLL, DAWN		ADDRESS ON FILE						
LINK GOLDMAN, NICOLE M		ADDRESS ON FILE						
LINK MANAGEMENT CORP		101 BERGEN STREET #3R			BROOKLYN	NY	11201	
LINK SNACKS, INC		1 SNACKFOOD LANE			MINONG	WI	54859	
LINK STAFFING SERVICES CORP		PO BOX 678364			DALLAS	TX	75267-8364	
LINK, CAYLEE M		ADDRESS ON FILE						
LINK, KYRIE A		ADDRESS ON FILE						
LINKEDIN	ATTN DIRECTOR OR OFFICER	62228 COLLECTIONS CENTER DRIVE			CHICAGO	IL	60693-0622	
LinkedIn		1000 West Maude Avenue			Sunnyvale	CA	94085	
LINKEDIN CORPORATION		2029 STIERLIN CT			MOUNTAIN VIEW	CA	94043	
LINKEE CENICEROS, SERIDA A		ADDRESS ON FILE						
LINKEX		PO BOX 29345			DALLAS	TX	75229	
LINKOUS, KALEE M		ADDRESS ON FILE						
LINKS		119 W 4TH ST STE. 201			ODESSA	TX	79761	
LINKS CUSTOM SHEET METAL INC		3212 W SECOND ST.			THE DALLES	OR	97058	
LINKUGEL, JODI A		ADDRESS ON FILE						
LINN COUNTY LEADER		PO BOX 40			BROOKFIELD	MO	64628	
Linne, Aaron		Address on File						
LINON HOME DECOR PRODUCTS		CIT GROUP	COMMERCIAL SERVICES		CHARLOTTE	NC	28201-1036	
LINON HOME DECOR PRODUCTS INC		22 JERICHO TURNPIKE			MINEOLA	NY	11501	
LINSCOTT, CRYSTAL		ADDRESS ON FILE						
LINSEY, CASSIDI K		ADDRESS ON FILE						
LINSON, NICHOLAS		ADDRESS ON FILE						
LINSY RIVERA		ADDRESS ON FILE						
LINTEX LINENS INC		295 FIFTH AVE SUITE 1705			NY	NY	10016	
Linton City Hall		86 S Main St.			Linton	IN	47441	
LINTON STOCKTON SCHOOL CORPORATION		801 1ST ST NE			LINTON	IN	47441	
Linton, Lauren		Address on File						
Linton, Leighann M		ADDRESS ON FILE						
LINTON, SHANNON		ADDRESS ON FILE						
LINTON, SIERRA		ADDRESS ON FILE						
LINTON-DARLING, TRAUSHAUNDRA		ADDRESS ON FILE						
LINTON-STOCKTON CHAMBER OF COMMERCE		159 1ST STREET NW			LINTON	IN	47441	
LINVILLE, KAITLYNN A		ADDRESS ON FILE						
LINVILLE, SAMANTHA D		ADDRESS ON FILE						
LINVILLE, SARAH J		ADDRESS ON FILE						

Exhibit K
 Creditor Matrix
 Served via First Class Mail

CreditorName	CreditorNoticeName	Address1	Address2	Address3	City	State	Zip	Country
LINZY TOYS, INC		15143 Don Julian RD			CITY OF INDUSTRY	CA	91746	
LION SALES OF NEW BRUNSWICK		125 JACKSON AVE			EDISON	NJ	08837	
LIONEL EXINIA		ADDRESS ON FILE						
LIONEL, LLC		6301 PERFORMANCE DRIVE			CONCORD	NC	28027	
LIONS CLUB OF BARKHAMSTED		PO BOX 129			PLEASANT VALLEY	CT	06063	
LIORET, STACY H		ADDRESS ON FILE						
LIORET, STACY H		ADDRESS ON FILE						
LIPE, JACKIE C		ADDRESS ON FILE						
LIPHAM, CRISTINA M		ADDRESS ON FILE						
LIPPE, GAYLON L		ADDRESS ON FILE						
LIPPER - IMPORT		235 WASHINGTON STREET			WALLINGFORD	CT	06492	
LIPPER INTERNATIONAL		P.O. BOX 5017			WALLINGFORD	CT	06492	
LIPPER INTERNATIONAL INC		235 WASHINGTON STREET			WALLINGFORD	CT	06492	
LIPPINCOTTS RUBBISH	Attn Legal Department	PO BOX 675			HORNELL	NY	14843	
LIPPINCOTTS RUBBISH	Attn Legal Department	6773 Tobes Hill Road			Hornell	NY	14843	
Lipscomb, Becky		Address on File						
LIPSCOMB, BRITTANY A		ADDRESS ON FILE						
LIPSCOMB, LORRAINE		ADDRESS ON FILE						
Lipscomb, Paul		ADDRESS ON FILE						
Lipscomb, Shannon N		Address on File						
LIPSCOMB, VERA D		ADDRESS ON FILE						
LIPSEY, JORDON R		ADDRESS ON FILE						
Lipsey, Latara P		Address on File						
Lipski, Tammy J		Address on File						
LIQUID WASTE SOLUTIONS		650 WEST BOUGH STE 150	PMB 204		HOUSTON	TX	77024-4099	
LIQUID X CLOTHING		8850 PARK AVENUE STE 200			MONTREAL	QC	H2N 1Y6	Canada
LIRA, AUNDREA M		ADDRESS ON FILE						
Lira, Diana		Address on File						
LIRA, NANCY		ADDRESS ON FILE						
LIRA, VALERIE M		ADDRESS ON FILE						
LIRA, VIRGINIA		ADDRESS ON FILE						
LIRETTE, KEVIN		ADDRESS ON FILE						
LIRETTE, STACI L		ADDRESS ON FILE						
LIS, GINA M		ADDRESS ON FILE						
LISA ANDREW		ADDRESS ON FILE						
LISA BASS		ADDRESS ON FILE						
LISA HODSON		ADDRESS ON FILE						
LISA INTERNATIONAL		CIT GROUP	11 WEST ST 42 STREET		NEW YORK	NY	10036	
LISA KUSMIN		ADDRESS ON FILE						
LISA MARIE THOMPSON & HER ATTORNEY OF RECORD, THE DAVID WALLACE LAW FIRM		ADDRESS ON FILE						
LISA OBERLY		ADDRESS ON FILE						
LISA SLOVER		ADDRESS ON FILE						
LISA SMITH		ADDRESS ON FILE						
LISA SMITH		ADDRESS ON FILE						
Lisa Stark		ADDRESS ON FILE						
LISCANO, ADRIANA G		ADDRESS ON FILE						
LISCOM, ANDREW		ADDRESS ON FILE						
LISERIO, LUCINDA M		ADDRESS ON FILE						
Lisota, Dawn		Address on File						
LIST, KEM		ADDRESS ON FILE						
LISTER, LATOYA		ADDRESS ON FILE						

Exhibit K
 Creditor Matrix
 Served via First Class Mail

CreditorName	CreditorNoticeName	Address1	Address2	Address3	City	State	Zip	Country
LISTO, ASHLEY		ADDRESS ON FILE						
LISTON, STACEY L		ADDRESS ON FILE						
LITCHFIELD, DALTON L		ADDRESS ON FILE						
LITERACY FIRST FBC CONROE		600 NORTH MAIN STREET			CONROE	TX	77301	
LITIGATION SOLUTIONS, LLC		P.O. BOX 809053			CHICAGO	IL	68680-9053	
LITKEY, ALYSSA G		ADDRESS ON FILE						
LITLE, SHELLY-ANN N		ADDRESS ON FILE						
Litrenta, Raegan E		Address on File						
Litsey, Susan J		Address on File						
LITSTER, PEGGY D		ADDRESS ON FILE						
LITT, ROBYNN R		ADDRESS ON FILE						
Littell, Holly		Address on File						
Litteral, Haylee M		Address on File						
Litteral, Haylee M		Address on File						
LITTERAL, ROBERT B		ADDRESS ON FILE						
LITTLE ARK BAPTIST CHURCH		15681 OWENS DR	P.O.BOX 1031		DAHLGREN	VA	22448	
LITTLE DIXIE COMMUNITY ACTION AGENCY INC		209 NORTH 4TH ST			HUGO	OK	74743	
LITTLE EARTH PRODUCTIONS. INC		2400 JOSEPHINE STREET			PITTSBURGH	PA	15203	
LITTLE EARTH PRODUCTS INC		2400 JOSEPHINE ST			PITTSBURG	PA	15205	
LITTLE KIDS, INC		225 CHAPMAN ST., STE.202			PROVIDENCE	RI	02905	
LITTLE KING		11705 HWY 231			UNION GROVE	AL	35175	
LITTLE MEWS RESCUE INC		PO BOX 229			OXFORD	NY	13830	
LITTLE MISSMATCHED INC		GRAND CENTRAL STATION	PO BOX 4711		NY	NY	10001	
LITTLE RIVER HEALTHCARE		P.O. BOX 674254			DALLAS	TX	75267-4254	
LITTLE RIVER HEALTHCARE - GEORGETOWN ORTHOPEDICS		PO BOX 203483			DALLAS	TX	75320	
LITTLE RIVER STUDIOS MGT LLC		300 NE 71 STREET			MIAMI	FL	33138	
LITTLE TRAVERSE BAY HUMANE SOCIETY		1300 WEST CONWAY RD			HARBOR SPRINGS	MI	49740	
LITTLE TRAVERSE DISPOSAL	Attn Legal Department	1128 McBride Park Dr			Harbor Springs	MI	49740	
LITTLE TRAVERSE DISPOSAL LLC		PO BOX 457			CONWAY	MI	49722	
LITTLE, ALIZABETH		Address on File						
Little, Brooklyn		Address on File						
LITTLE, CAITLAN N		ADDRESS ON FILE						
LITTLE, CAITLYN		ADDRESS ON FILE						
Little, Camilla L		Address on File						
LITTLE, CHRISTY S		ADDRESS ON FILE						
LITTLE, DAISY F		ADDRESS ON FILE						
Little, Danette M		Address on File						
LITTLE, ERIN		ADDRESS ON FILE						
LITTLE, HALEY B		ADDRESS ON FILE						
LITTLE, JORDAN		ADDRESS ON FILE						
LITTLE, JOYCE C		ADDRESS ON FILE						
LITTLE, KENSHELL D		ADDRESS ON FILE						
Little, Portia		ADDRESS ON FILE						
LITTLE, RENNI L		ADDRESS ON FILE						
LITTLE, RENNI L		ADDRESS ON FILE						
LITTLE, SHERRY C		ADDRESS ON FILE						
LITTLE, TALLY		ADDRESS ON FILE						
LITTLE, TERESA		ADDRESS ON FILE						
LITTLEBRANT, MICHAEL		ADDRESS ON FILE						
LITTLEFIELD PLAZA INC		1547 COUNTY ROAD 8			CHILDRESS	TX	79201	
LITTLEGIFTS		600 MEADOWLANDS PKWY	SUITE 131		SECAUCUS	NJ	07094	

Exhibit K
 Creditor Matrix
 Served via First Class Mail

CreditorName	CreditorNoticeName	Address1	Address2	Address3	City	State	Zip	Country
LITTLEJOHN, ADRIANNA		ADDRESS ON FILE						
LITTLEJOHN, ALYSSA R		ADDRESS ON FILE						
LITTLEJOHN, KEARA		ADDRESS ON FILE						
Littlejohn, RaAsia D		Address on File						
LITTLER MENDELSON		P.O. BOX 45547			SAN FRANCISCO	CA	94145-0547	
LITTLER MENDELSON		650 CALIFORNIA ST., 20TH FLR			SAN FRANCISCO	CA	94108	
LITTLESIELD, SUMNER F		ADDRESS ON FILE						
LITTLETON, CAROLINE		ADDRESS ON FILE						
LITTLETON, KRYSTAL		ADDRESS ON FILE						
LITTLETON, LETICIA		ADDRESS ON FILE						
Littleton, Sheneka L		ADDRESS ON FILE						
LITTLETON, SYDNEY A		ADDRESS ON FILE						
LITTLETON-NEWCOME, AMBER L		ADDRESS ON FILE						
Littlewood, Kimberly E		Address on File						
Littrell, Logan R		ADDRESS ON FILE						
LITTTRELL, SUZIE G		ADDRESS ON FILE						
Litzmann, Matthias		Address on File						
LIUKKONEN, THOMAS P		ADDRESS ON FILE						
LIVE BETTER BRANDS, LLC		5123 W 98TH ST # 1141			MINNEAPOLIS	MN	55437-2040	
Live Oak Center, LLC	Scott Stewart	426 SW Commerce Dr, Suite 130			Lake City	FL	32025	
Live Oak Village Shopping Center, LLC	c/o Tri Properties, Inc.	Jeanette Horton	5425 Page Rd.		Durham	NC	27703	
LIVELY, AAREN C		ADDRESS ON FILE						
LIVELY, ABIGALE S		ADDRESS ON FILE						
LIVELY, CRYSTAL		ADDRESS ON FILE						
LIVELY, JODIE L		Address on File						
LIVELY, KIMBERLY A		ADDRESS ON FILE						
LiveRamp, Inc	Attn Jeff Smith, GM	225 Bush Street, 17th Floor			San Francisco	CA	94104	
LiveRamp, Inc	Attn Legal Team	225 Bush Street, 17th Floor			San Francisco	CA	94104	
LIVERMORE, KAYLA		ADDRESS ON FILE						
LIVERS, BROOKE		ADDRESS ON FILE						
LIVEWIRE ELECTRIC		1439 WEST 16TH STREET			BURLEY	ID	83318	
LIVING 63, LLC		1382 VALENCIA AVE.	UNIT B		TUSTIN	CA	92780	
LIVING FAITH BAPTIST CHURCH		6515 US HWY 231 NORTH			HARTFORD	KY	42347	
LIVING THINGS MFG CO		7250 EAST OXFORD WAY			COMMERCE	CA	90040	
LIVING WORD CHRISTIAN ACADEMY		6601 ANTOINE DR			HOUSTON	TX	77091	
Livingston	Attn Legal Department	700 Webster St			Chillicothe	MO	64601	
LIVINGSTON CITY COLLECTOR	Attn Legal Department	700 Webster Street			Chillicothe	MO	64601	
LIVINGSTON CO WATER & SEWER AUTH	Michelle Baines, Executive Director	1997 DAngelo Drive			Lakeville	NY	14480	
LIVINGSTON COUNTY		700 WEBSTER ST			CHILLICOTHE	MO	64601	
LIVINGSTON COUNTY		BUSINESS LICENSE	700 WEBSTER ST #5		CHILLICOTHE	MO	64601	
LIVINGSTON COUNTY		TAX COLLECTOR	PO BOX 47		CHILLICOTHE	MO	64601	
LIVINGSTON COUNTY COLLECTOR	Attn Legal Department	700 Webster Street			Chillicothe	MO	64601	
LIVINGSTON COUNTY EDUCATIONAL & HOUSING COUNCIL		PO BOX 346			CHILLICOTHE	MO	64601	
Livingston County Prosecuting Attorney		700 Webster Street			Chillicothe	MO	64601	
LIVINGSTON PARISH TAX COLLECTOR		PO BOX 370			LIVINGSTON	LA	70754	
LIVINGSTON PHYSICAL THERAPY, INC		PO BOX 114			LIVINGSTON	TX	77351	
Livingston Shopping Center Ltd	c/o Dunhill Partners, Inc.	Alan Mann	3100 Monticello Ave., Suite 300		Dallas	TX	75205	

Exhibit K
 Creditor Matrix
 Served via First Class Mail

CreditorName	CreditorNoticeName	Address1	Address2	Address3	City	State	Zip	Country
LIVINGSTON SHOPPING CENTER, LTD		A TEXAS LIMITED PARTNERSHIP	c/o DUNHILL PARTNERS, INC.		DALLAS	TX	75205	
LIVINGSTON TELEPHONE COMPANY		701 W CHURCH #B			LIVINSTON	TX	77351	
Livingston, Angel N		Address on File						
LIVINGSTON, CHERYL		ADDRESS ON FILE						
LIVINGSTON, CYNTHIA L		ADDRESS ON FILE						
LIVINGSTON, DENA		ADDRESS ON FILE						
Livingston, Gerald		Address on File						
LIVINGSTON, LAUREN D		ADDRESS ON FILE						
LIVINGSTON, MORIAH		ADDRESS ON FILE						
LIVINGSTON, PARIS M		ADDRESS ON FILE						
LIVINGSTON, SHATAVIA L		ADDRESS ON FILE						
LIVINGSTON, TAMRIN S		ADDRESS ON FILE						
LIZ & COMPANY		LIZ CLAIBORNE	PO BOX 730342		DALLAS	TX	75373	
LIZ CLAIBORNE		DUNS #19-680-8877	PO BOX 730342		DALLAS	TX	75373-0342	
LIZ CLAIBORNE		PO BOX 730342			DALLAS	TX	75373-0342	
LIZ CLAIBORNE ACCESSORIES		PO BOX 905345			charlotte	NC	28290-5345	
LIZ CLAIBORNE ADV DEPT		4 EMERSON LN			SEACAUCUS	NJ	07094	
LIZ CLAIBORNE DBA. TAPEMEASURE		PO BOX 905207			CHARLOTTE	NC	28290	
LIZ CLAIBORNE INC (SHOES)		PO BOX 730342			DALLAS	TX	75373-0342	
LIZ CLAIBORNE INC. /RATIO MENS		PO BOX 905207			CHARLOTTE	NC	28290-5207	
LIZ CLAIBORNE INC./ENYCE MENS		PO BOX 905207			CHARLOTTE	NC	28290-5207	
LIZ CLAIBORNE JEWELRY		PO BOX 905345			CHARLOTTE	NC	28290-5345	
LIZ CLAIBORNE KIDS		LIZ CLAIBORNE	GENERAL POST OFFICE	P.O. BOX 26693	NEW YORK	NY	10087-6693	
LIZ CLAIBORNE PETITES		LIZ CLAIBORNE	PO BOX 730342		DALLAS	TX	75373-0342	
LIZ CLAIBORNE SHOES		LC FOOTWEAR, LLC	PO BOX 861243		ORLANDO	FL	32886	
LIZ CLAIBORNE SLEEPWEAR		PO BOX 3450			BUFFALO	NY	14240-3450	
LIZ CLAIBORNE, INC		PO BOX 905207			CHARLOTTE	NC	28290	
LIZ CLAIBORNE/CHARLES KOMAR		LC SLEEPWEAR	PO BOX 347022		PITTSBURGH	PA	15251-4002	
LIZ CLAIBORNE-COLLECTIONS		LIZ CLAIBORNE	P O BOX 730342		DALLAS	TX	75373	
LIZ REFINED		ADDRESS ON FILE						
LIZ WEEKEND		PO BOX 905345			CHARLOTTE	NC	28290-5345	
LIZA KIM ACCESSORIES		13640 WEST COLONIAL DR	SUITE 160		WINTER GARDEN	FL	34787	
LIZA MENENDEZ		ADDRESS ON FILE						
LIZAK, MARY L		ADDRESS ON FILE						
LIZARRAGA AVALOS, MARITZA		ADDRESS ON FILE						
LIZENBEE, SARA		ADDRESS ON FILE						
LIZOTTE, JANA		ADDRESS ON FILE						
LKCM RADIO GROUP		PO BOX 162556			FORT WORTH	TX	76161-2556	
LLAMAS, MAIJA		ADDRESS ON FILE						
Llamas, Rosa M		Address on File						
LLAMAS, YISSEL		ADDRESS ON FILE						
LLAMAS-DAVENPORT, LOLA		ADDRESS ON FILE						
LLANAS, GRICELDA G		ADDRESS ON FILE						
LLANAS, MARIA		ADDRESS ON FILE						
LLANAS, OFELIA		ADDRESS ON FILE						
LLANES, AMANDA M		ADDRESS ON FILE						
LLANES, AMANDA M		ADDRESS ON FILE						
LLANES, EVELYN		ADDRESS ON FILE						
LLANES, STAR		ADDRESS ON FILE						
LLANO, BERTHA H		ADDRESS ON FILE						
LLANOS, DAVID		ADDRESS ON FILE						
Llanto, Riza A		ADDRESS ON FILE						

Exhibit K
Creditor Matrix
 Served via First Class Mail

CreditorName	CreditorNoticeName	Address1	Address2	Address3	City	State	Zip	Country
LLC CORE AMERICA		2279 STAFFORD RD.			THOUSAND OAKS	CA	91361	
Llewellyn, Richard A		Address on File						
Lloyd, Alinda M		Address on File						
LLOYD, ANA M		ADDRESS ON FILE						
LLOYD, ANNA L		ADDRESS ON FILE						
Lloyd, Anna M		Address on File						
LLOYD, BRITTANY		ADDRESS ON FILE						
LLOYD, CARRIE		ADDRESS ON FILE						
LLOYD, DORIS		ADDRESS ON FILE						
LLOYD, ERIN		ADDRESS ON FILE						
LLOYD, EVETA		ADDRESS ON FILE						
Lloyd, Grant		111 S Cherokee Avenue			Tahlequah	OK	74464	
Lloyd, Kavondra		Address on File						
Lloyd, Lindsey A		Address on File						
LLOYD, SARAH M		ADDRESS ON FILE						
LLOYD, WANDA B		ADDRESS ON FILE						
Lloyds of London (Ascot Syndicate) - Terrorism	Lloyds of London (Ascot Syndicate)	825 Town & Country Lane, Suite 500			Houston	TX	77024	
Lloyds of London (Various Syndicates)	Lloyds of London (Various Syndicates) - Notice to RK Harrison	One Creechchurch Place			London		EC3A 5AF	United Kingdom
LM SERVICES LLC		PO BOX 631814			BALTIMORE	MD	21263-1814	
LMD INDUSTRIES INC		408 SILVER LANE			OCEANSIDE	NY	11572	
LMD INDUSTRIES INC		LMD INDUSTRIES, INC	3511 LAWSON BLVD		OCEANSIDE	NY	11572-4906	
LMJ IMAGING SERVICES OPEN MRI		PO BOX 452248			LAREDO	TX	78045	
LNC INDUSTRIES INC		A/R FUNDING	PO BOX 16253		GREENVILLE	SC	29606	
LO, XEE		ADDRESS ON FILE						
LOA, CRISTINA		ADDRESS ON FILE						
LOAD DELIVERED LOGISTICS		750 N ORLEANS LOGISTICS	SUITE 100		CHICAGO	IL	60654	
LOAD LOGISTICS TRANSPORTATION		PO BOX 1050			GRASS VALLEY	CA	95945-1050	
LOADING DOCK SUPPLY LLC		PO BOX 15	7350 ASHLEY RD		ASHLEY	OH	43003	
LOADING ZONE		1523-A SO LOS ANGELES ST	PO BOX 100895		LOS ANGEIELES	CA	90015	
LOAR, LLC	Frank McClure	PO Box 366			Varnville	SC	29944	
LOAVES & FISHES OF THE RIO GRANDE VALLEY INC		514 SOUTH E STREET	PO BOX 248		HARLINGEN	TX	78550	
LOAVES AND FISHES MINISTRIES OF FREMONT COUNTY		241 JUSTICE CENTER ROAD			CANON CITY	CO	81212	
Lobo Street, LLC	Shiraz Pirali	1803 Willow Lakes Drive			Sugarland	TX	77479	
LOBO, GABRIELLA		ADDRESS ON FILE						
LOBSERVATEUR		116 NEWSPAPER DR			LAPLACE	LA	70068	
LOBSERVATEUR		PO BOX 820			BOGALUSA	LA	70429-0820	
LOCAL FINANCE- CLINTON		702A FRISCO AVE			CLINTON	OK	73601	
LOCAL REMODELING SERVICES		4665 WOODVIEW DR NE			CLEAR RAPIDS	IA	52411	
LOCAL SERVICES TAX		MUNICIPAL BUILDING	100 S. CENTER ST.		CORRY	PA	16407-1933	
LOCAL WASTE SOLUTIONS LLC		PO BOX 923			OWENSBORO	KY	42302	
LOCATELLI, ETHEL A		ADDRESS ON FILE						
LOCHNER, SUSAN T		ADDRESS ON FILE						
Lochrice, Jessica		Address on File						
LOCHRIDGE PRIEST INC		5502 S. GEN. BRUCE DR			TEMPLE	TX	76502	
LOCHRIDGE PRIEST INC		PO BOX 154187			WACO	TX	76715	
LOCK SPECIALTY INC		1780 E POPLAR RD			COLUMBIA CITY	IN	46725	
LOCK, LISA M		ADDRESS ON FILE						
LOCKABY, JEREMIAH		ADDRESS ON FILE						
Lockamy, Brandi N		Address on File						

Exhibit K
 Creditor Matrix
 Served via First Class Mail

CreditorName	CreditorNoticeName	Address1	Address2	Address3	City	State	Zip	Country
LOCKBUSTERS OF LOUISIANA, LLC		2203 HWY 171			STONEWALL	LA	71078	
LOCKE, ASHLI R		ADDRESS ON FILE						
Locke, Christina H		Address on File						
LOCKE, DESTINIE J		ADDRESS ON FILE						
LOCKE, JAYDEN N		ADDRESS ON FILE						
Locke, Kelsey B		Address on File						
LOCKE, KRISTY L		ADDRESS ON FILE						
LOCKE, LORD, BISSELL & LIDDELL, LLP		PO BOX 201072			HOUSTON	TX	77216-1072	
LOCKE, LORD, BISSELL & LIDDELL, LLP		PO BOX 301170			DALLAS	TX	75303-1170	
LOCKE, LORD, BISSELL & LIDDELL, LLP		P.O. BOX 911541			DALLAS	TX	75391-1541	
LOCKER, MARCIE		ADDRESS ON FILE						
LOCKER, MELISSA D		ADDRESS ON FILE						
LOCKER, SUSANNA C		ADDRESS ON FILE						
LOCKERMAN, JENNIFER		ADDRESS ON FILE						
LOCKETT, ALLEN		ADDRESS ON FILE						
LOCKHART, BADAIR A		ADDRESS ON FILE						
LOCKHART, KAYLA D		ADDRESS ON FILE						
LOCKHART, KENNETH L		ADDRESS ON FILE						
LOCKHART, REGINALD E		ADDRESS ON FILE						
Lockhart, Shantele M		Address on File						
LOCKHART, TIMBER R		ADDRESS ON FILE						
LOCKLEAR, LINDSEY D		Address on File						
LOCKLEAR, LOGAN J		ADDRESS ON FILE						
LOCKRIDGE, CORTEZ		ADDRESS ON FILE						
LOCKRIDGE, JOHN D		ADDRESS ON FILE						
LOCKRIDGE, MELANIE D		ADDRESS ON FILE						
LOCKRIDGE, TANNASIA		ADDRESS ON FILE						
LOCKSMITH SERVICES OF TYLER		PO BOX 7397			TYLER	TX	75711	
LOCKSPERTS INC		PO BOX 2067			WATERLOO	IA	50702	
Lockwood Guernsey, Kathryn		ADDRESS ON FILE						
LOCKWOOD, EDITHA P		ADDRESS ON FILE						
Lockwood, Kaitlyn		Address on File						
Lockwood, Ryan S		Address on File						
Lockwood, Ryan S		Address on File						
LOCKWOOD, SHELBY C		ADDRESS ON FILE						
LOCUS CONSTRUCTION LLC		2219 SAWDUST RD, #1202			THE WOODLANDS	TX	77380	
LOCUS CONSTRUCTION LLC		25329 BUDDER RD. SUITE 806			THE WOODLANDS	TX	77380	
LOCUS CONSTRUCTION LLC		2546 MARUFO VEGA			SPRING	TX	77386	
LODGE MANUFACTURING COMPANY		PO BOX 380			SOUTH PITTSBURG	TN	37380	
Loe, Janet M		Address on File						
LOEHR, DEBORAH J		ADDRESS ON FILE						
LOEHR, SABRINA L		ADDRESS ON FILE						
LOERA, BETSY R		ADDRESS ON FILE						
LOERA, LEEANN		ADDRESS ON FILE						
Loera, Maria D		Address on File						
LOERA, STEPHANIE Y		ADDRESS ON FILE						
Loew, Rebecca		Address on File						
LOFLIN ENVIRONMENTAL SERVICES		2020 MONTROSE BLVD SUITE 100			HOUSTON	TX	77006	
LOFTIS, SHAMIKA		ADDRESS ON FILE						
LOFTIS, SHAMIKA N		ADDRESS ON FILE						
LOFTON, DYCORRIAN W		ADDRESS ON FILE						
LOFTON, KOURTNEY		ADDRESS ON FILE						
Lofton, Regina		Address on File						

Exhibit K
 Creditor Matrix
 Served via First Class Mail

CreditorName	CreditorNoticeName	Address1	Address2	Address3	City	State	Zip	Country
LOFTON, SHAWNTE		ADDRESS ON FILE						
LOFTON, TINA L		ADDRESS ON FILE						
LOFTWARE	ATTN DIRECTOR OR OFFICER	249 CORPORATE DR			PORTSMOUTH	NH	03801	
Loftware Enterprise Labeling Solutions		249 Corporate Drive			Portsmouth	NH	03801	
LOFTWARE, INC		249 CORPORATE DR			PORTSMOUTH	NH	03801	
LOGAN COUNTY		NET PROFIT	P.O. BOX 236		RUSSELLVILLE	KY	42276	
LOGAN COUNTY BOARD OF EDUCATION		PO BOX 417			RUSSELLVILLE	KY	42276	
LOGAN COUNTY CHAMBER OF COMMERCE		PO BOX 218			LOGAN	WV	25601	
LOGAN COUNTY HUMANE SOCIETY		1230 MORGANTOWN RD			RUSSELVILLE	KY	42276	
LOGAN COUNTY SCHOOLS		P.O. BOX 477			LOGAN	WV	25601	
LOGAN COUNTY SHERIFF	Attn Legal Department	300 Stratton Street, Ste 212			Logan	WV	25601	
LOGAN COUNTY SHERIFF		LOGAN COUNTY COURTHOUSE#208			LOGAN	WV	25601	
LOGAN COUNTY SHERIFF - KY	Attn Legal Department	300 Stratton Street, Ste 212			Logan	WV	25601	
LOGAN COUNTY TAX COLLECTOR	Attn Legal Department	300 Stratton Street, Ste 212			Logan	WV	25601	
LOGAN COUNTY TAX OFFICE		PO BOX 113			RUSSELLVILLE	KY	42276	
LOGAN COUNTY TREASURER		100 S MADRIVER ST			BELLEFONTAINE	OH	43311	
LOGAN COUNTY TREASURER		OCCUPATIONAL/NET PROFITS TAX FUND	P.O. BOX 236		RUSSELLVILLE	KY	42276-0236	
LOGAN COUNTY TREASURER-CO		PO BOX 1151			STERLING	CO	80751	
LOGAN FARMS WESTHEIMER		10560 WESTHEIMER			HOUSTON	TX	77042	
LOGAN HOCKING SCHOOL DISTRICT		2019 E. FRONT ST.			LOGAN	OH	43138	
LOGAN, ABIGAIL E		ADDRESS ON FILE						
LOGAN, AMY C		ADDRESS ON FILE						
LOGAN, ASHLEIGH L		ADDRESS ON FILE						
LOGAN, JASMIR D		ADDRESS ON FILE						
Logan, Kaley B		Address on File						
Logan, Lilly A		Address on File						
Logan, September L		Address on File						
LOGAN, STEPHANIE S		ADDRESS ON FILE						
LOGAN, WILLIAM A		ADDRESS ON FILE						
LOGAN-HOCKING CHAMBER OF COMMERCE		PO BOX 838			LOGAN	OH	43138	
LOGAS, JOSHUA G		ADDRESS ON FILE						
LOGELIN, TERRI		ADDRESS ON FILE						
LOGGINS PLUMBING		P O BOX 150937			LUFKIN	TX	75915	
LOGGINS, BAILEY L		ADDRESS ON FILE						
LOGGINS, ROBERTA		ADDRESS ON FILE						
LOGISTIX MARKETING, INC		5746 COLLECTIONS CENTER DR			CHICAGO	IL	60693	
Logistyx fka Agile of PA	Attn Director or Officer	1701 Golf Road, Suite 1-1100			Rolling Meadows	IL	60008	
Logistyx Technologies		fka Agile of PA, Inc.	1701 Golf Road, Suite 1-1100		Rolling Meadows	IL	60008	
LOGISTYX TECHNOLOGIES, LLC		406 W RIDGE PIKE	SUITE 200		CONSHOHOCKEN	PA	19428	
Logix Fiber Networks		2950 N. Loop West, 10th Floor			Houston	TX	77092	
LOGIX FIBER NETWORKS		P.O. BOX 734120			DALLAS	TX	75373-4120	
Logix fka Evolve Data Center	Attn Director or Officer	2950 N. Loop W., 10th Fl			Houston	TX	77092	
LogMeIn (OpenVoice)	Attn Director or Officer	320 Summer Street			Boston	MA	02210	
LOGO BRANDS		117 SE PARKWAY			FRANKLIN	TN	37064	
LOGO CHAIR COMPANY		117 SOUTHEAST PARKWAY			FRANKLIN	TN	37064	
LOGO HOUSE, INC		16085 NW 52ND AVENUE			MIAMI GARDENS	FL	33014	
LOGOFIT LLC		3202 LAPEER RD			FLING	MI	48503	

Exhibit K
 Creditor Matrix
 Served via First Class Mail

CreditorName	CreditorNoticeName	Address1	Address2	Address3	City	State	Zip	Country
LOGOSatWORK LLC		937 S. PATTERSON BLVD			DAYTON	OH	45402	
LOGOTEL		2205 WARICK WAY STE 300			MARRIOTTSVILLE	MD	21104-1633	
LOGOUP.COM		2501 NW 34TH PLACE	SUITE 32		POMPANO BEACH	FL	33069	
Logsdon, Devon A		Address on File						
LOGSDON, ELISHA		ADDRESS ON FILE						
LOGSDON, HEATHER L		ADDRESS ON FILE						
Logsdon, Sherry L		Address on File						
Logsdon, Tiffany R		Address on File						
LOGUE, ALYSSA		ADDRESS ON FILE						
LOGUE, BAILEE T		ADDRESS ON FILE						
Logue, Loren M		Address on File						
Lohr, Karen K		Address on File						
LOHREY, LISA		Address on File						
Lohrman, Steven (steven)		Address on File						
Loiselle, Rosalind A		Address on File						
LOISELLE, ROSALIND A		ADDRESS ON FILE						
LOJ, SAMANTHA		ADDRESS ON FILE						
LOKSAFE SERVICES		1219 GRIMMETT DRIVE			SHREVEPORT	LA	71107	
LOLA B. GRANT		ADDRESS ON FILE						
LOLA CATERING+EVENTS, LLC		2280 W HOLCOMBE BLVD			HOUSTON	TX	77030	
LOLA M WILLIAMS		ADDRESS ON FILE						
Lollar, Aubrey		Address on File						
LOLLEY, HANNAH G		ADDRESS ON FILE						
LOLLEY, JENNIFER N		ADDRESS ON FILE						
LOLLIS, JACKULYN		ADDRESS ON FILE						
LOLLIS-BUSH, DABREIAN		Address on File						
LOLLY COMPANY LTD		ROOM 809,8/FL	VANTA INDUSTRIAL CENTRE	21-33 TAI LIN PAI ROAD	KWAI CHUNG	HK		Hong Kong
LOLLY COMPANY LTD		UNIT D, 17/F	ROXY INDUSTRIAL CENTRE	58-66 TAI LIN PAI RD	KWAI CHUNG	HK		Hong Kong
Lomas, Julie A		Address on File						
LOMAS, TIFFANI A		ADDRESS ON FILE						
Lomax, Christine		ADDRESS ON FILE						
Lombard Group Texas, LLC	c/o Mr. John W. Lombard	20 East Main Street, Suite 300			Waterbury	CT	06702	
Lombard Group Texas, LLC	John Lombard	P.O. Box 7014			Prospect	CT	06712	
LOMBARD INVESTMENTS, LLC		PO BOX 7014			PROSPECT	CT	06712	
LOMBARD, GRACE K		ADDRESS ON FILE						
LOMBARD, JOYCE A		ADDRESS ON FILE						
LOMBARD, TRUDITH A		ADDRESS ON FILE						
LOMBARDI, BARBARA		ADDRESS ON FILE						
LOMBARDO, AUSTIN R		ADDRESS ON FILE						
LOMBARDO, DENICE		ADDRESS ON FILE						
LOMBARDO, GINA M		ADDRESS ON FILE						
Lombardo, Joseph D		Address on File						
LOMBARDO, MARIKKA L		ADDRESS ON FILE						
Lombardo, Rhonda		Address on File						
Lombardoni, Abigail L		Address on File						
LOMBAS, GABRIELLE P		ADDRESS ON FILE						
LOMBAS, GENIA M		ADDRESS ON FILE						
LOMELINO, BROOKE		ADDRESS ON FILE						
LONDON CITY COLLECTOR	Attn Legal Department	501 S Main St			London	KY	40741	
LONDON CITY SCHOOLS		380 ELM ST			LONDON	OH	43140	
LONDON CITY TAX OFFICE		501 S MAIN ST			LONDON	KY	40741	
LONDON FOG		PO BOX 14830 F			ST LOUIS	MO	61350-4830	

Exhibit K
 Creditor Matrix
 Served via First Class Mail

CreditorName	CreditorNoticeName	Address1	Address2	Address3	City	State	Zip	Country
LONDON FOG		PO BOX 14830-F			ST. LOUIS	MO	63150-4830	
LONDON FOG MONDANI HANDBAGS		LONDON FOD BY MONDANI HA	P.O. BOX 88926		CHICAGO	IL	60695	
LONDON FOG/LONDONTOWN		2 PARK AVE	ADV CHECKING BUR		NEW YORK	NY	10016	
LONDON PLAZA	C/O THE GILBERT GROUP INC.	REAL ESTATE	203 EAST BROAD STREET		COLUMBUS	OH	43215	
LONDON PLAZA		C/O THE GILBERT GROUP INC.	REAL ESTATE		COLUMBUS	OH	43215	
LONDON TIMES		530 7TH AVE 16TH FLOOR			NEW YORK	NY	10018	
LONDON TIMES		P O BOX 403195			ATLANTA	GA	30384-3195	
LONDON UTIL COMMISSIOIN	Attn Legal Department	801 North Main Street			London	KY	40743	
LONDON, KIM		ADDRESS ON FILE						
LONDON, LETETITA M		ADDRESS ON FILE						
LONDON, UNIQUE		ADDRESS ON FILE						
LONDONO, OCTAVIA		ADDRESS ON FILE						
LONE STAR CONTAINERS		305 SPRING MILL DR			KERRVILLE	TX	78028	
Lone Star Equities Inc	Gina Carroll	Commercial Realty Investments, LLC	12324 East 86th St. North, PMB285		Owasso	OK	74055	
LONE STAR EQUITIES INC		12324 EAST 86TH STREET NORTH, PMB 285	C/O COMMERCIAL REALTY INVESTMENTS LLC		OWASSO	OK	74055	
LONE STAR STORAGE TRAILERS II LTD		1095 E PHILLIP NOLAN EXPWAY			NOLANVILLE	TX	76559	
LONE STAR WASTE		413 FM 20			BASTROP	TX	78602	
LONEBEAR, BRAYDON S		ADDRESS ON FILE						
Lonedog, Shayla R		Address on File						
Lonedog, Shayla R		Address on File						
LONG GROVE CONFECTIONARY CO		333 LEXINGTON DR.			BUFFALO GROVE	IL	60089	
LONG IV, GEORGE A		ADDRESS ON FILE						
LONG, ALLISON I		ADDRESS ON FILE						
Long, Anthony A		Address on File						
LONG, ASHLEY		ADDRESS ON FILE						
LONG, ASHLEY		ADDRESS ON FILE						
LONG, ASHLEY N		ADDRESS ON FILE						
LONG, BILLIE M		ADDRESS ON FILE						
LONG, BILLY D		ADDRESS ON FILE						
LONG, CARLEY B		ADDRESS ON FILE						
Long, Charlotte		Address on File						
LONG, CHEYENNE E		ADDRESS ON FILE						
LONG, CLINAY O		ADDRESS ON FILE						
Long, Cody R		Address on File						
LONG, CONSUELO		ADDRESS ON FILE						
Long, Courtney L		Address on File						
Long, Courtney L		Address on File						
Long, Courtney R		Address on File						
LONG, CRYSTAL S		ADDRESS ON FILE						
LONG, DESTIN M		ADDRESS ON FILE						
LONG, DESTYNIIE A		ADDRESS ON FILE						
LONG, FALON R		ADDRESS ON FILE						
LONG, FARRAH L		ADDRESS ON FILE						
Long, Garrett X		Address on File						
LONG, HAILEY N		ADDRESS ON FILE						
Long, Isis T		Address on File						

Exhibit K
 Creditor Matrix
 Served via First Class Mail

CreditorName	CreditorNoticeName	Address1	Address2	Address3	City	State	Zip	Country
Long, Jacob E		Address on File						
Long, Jacob E		Address on File						
LONG, JORDAN		ADDRESS ON FILE						
Long, Kaitlyn D		Address on File						
LONG, KAYLEE		ADDRESS ON FILE						
LONG, KELSEY I		ADDRESS ON FILE						
Long, Kiersten		Address on File						
LONG, LAUREN E		ADDRESS ON FILE						
Long, Leighton E		ADDRESS ON FILE						
LONG, LIBBY		ADDRESS ON FILE						
LONG, LORI		ADDRESS ON FILE						
LONG, MAKENZIE		ADDRESS ON FILE						
Long, Melissa M		Address on File						
LONG, REBECCA L		ADDRESS ON FILE						
LONG, SAVANNAH K		ADDRESS ON FILE						
LONG, SYDNEY L		ADDRESS ON FILE						
LONG, SYDNEY L		ADDRESS ON FILE						
LONG, TERESA D		ADDRESS ON FILE						
Long, Tey		Address on File						
LONG, TIMOTHY		ADDRESS ON FILE						
LONG, TONI R		ADDRESS ON FILE						
Longay, Joshua		Address on File						
Longberry, Chad (Chad)		Address on File						
Longberry, Chasity E		Address on File						
LONGBINE, KYLEE		ADDRESS ON FILE						
Longbine, Lauren		ADDRESS ON FILE						
LONGBINE, LAUREN R		ADDRESS ON FILE						
LONGEST, LACEY D		ADDRESS ON FILE						
LONGEVITY BRANDS LLC		610 UHLER ROAD			EASTON	PA	18040	
LONGEVITY BRNADS LLC	SWIM USA	250 W 39TH ST RM 405			NEW YORK	NY	10018-4630	
LONGFELLOW, ELISHA		ADDRESS ON FILE						
LONGFELLOW, JESSICA M		ADDRESS ON FILE						
LONGHORN CONSTURCTION SERVICES INC		9208 LONA LANE NE			ALBUQUERQUE	NM	87111	
LONGHORN EMERGENCY MEDICAL ASSOC		PO BOX 638761			CINCINNATI	OH	45263-8761	
LONGINO, ALEXIS N		ADDRESS ON FILE						
LONGLAT INC		23 CAROL STREET			CLIFTON	NJ	07014	
LONGMIRE PLUMBING, INC		4425 CRAWFORD DR			ABILENE	TX	79602	
LONGMIRE, ANDREA L		ADDRESS ON FILE						
LONGMIRE, BRYDEJA A		ADDRESS ON FILE						
Longmore, Megan		Address on File						
LONGORIA, ARYANNA G		ADDRESS ON FILE						
LONGORIA, BELINDA		ADDRESS ON FILE						
Longoria, Casey		Address on File						
LONGORIA, CYNTHIA		ADDRESS ON FILE						
LONGORIA, DESIRAE		ADDRESS ON FILE						
LONGORIA, LAYLAH A		ADDRESS ON FILE						
LONGORIA, RUBY A		ADDRESS ON FILE						
LONGORIA, SYLVIA		ADDRESS ON FILE						
Longoria, Veronica L		Address on File						
LONGSHORE LTD		3639 GLEN HAVEN BLVD			HOUSTON	TX	77025-1307	
LONGSTAFF, HAILEY D		ADDRESS ON FILE						
LONGSTAFF, JACQUELINE		ADDRESS ON FILE						

Exhibit K
 Creditor Matrix
 Served via First Class Mail

CreditorName	CreditorNoticeName	Address1	Address2	Address3	City	State	Zip	Country
LONGSTREET, ELIZABETH		ADDRESS ON FILE						
Longview BJ Partners LLC	Marc Jacobowitz	301 Mill Road	Suite L6		Hewlett	NY	11557	
LONGVIEW GLASS CO., INC		524 N SECOND ST			LONGVIEW	TX	75601	
LONGVIEW NEWS JOURNAL		320 E. METHVIN ST.			LONGVIEW	TX	75601	
LONGVIEW NEWS JOURNAL		PO BOX 1792			LONGVIEW	TX	75606	
LONGVIEW OCCUPATIONAL MEDICINE CLINIC		3202 NORTH 4TH STREET			LONGVIEW	TX	75605	
LONGWELL, KIMBERLY R		ADDRESS ON FILE						
LONGWORTH, REBECCA S		ADDRESS ON FILE						
Longworth, Taylor		Address on File						
LONIDIER, RACHAEL		ADDRESS ON FILE						
LONNY J. ROMERO		ADDRESS ON FILE						
LONSIK, ALYSHA M		ADDRESS ON FILE						
LONSINGER, KAITLYN E		ADDRESS ON FILE						
LONTIC COMPANY LTD		RM 606 TOWER B MAN PLAZA	14 SCIENCE MUSEUM ROAD E		KOWLOON	HK		Hong Kong
LONTIC COMPANY LTD		Unit 6, 6/F Twr B, Mandarin Plaza	14 Science Museum Rd	Tsim Sha Tsui	Kowloon	HK		Hong Kong
LOOK AT ME		929 SOUTH BROADWAY	#1203		LOS ANGELES	CA	90015	
LOOKER		CITIZEN AND SOUTHERN	SOVRAN	P.O. BOX 105657	ATLANTA	GA	30348	
LOOMIS, LACYNDA S		ADDRESS ON FILE						
LOOMIS, PEYTON V		ADDRESS ON FILE						
Loomis, Peyton V		ADDRESS ON FILE						
LOONEY, HALEY M		ADDRESS ON FILE						
LOONEY-BERTRAM, EMMA R		ADDRESS ON FILE						
Loop 1604 Group	Thomas Tyng	P O Box 782257			Wichita	KS	67278	
LOOP DESIGN CO		PO BOX 2348	GRAND CENTRAL STATION		NEW YORK	NY	10164	
LOOS, AMBROSIA J		ADDRESS ON FILE						
LOOTS, DANIEL		ADDRESS ON FILE						
Looze, Brittne		ADDRESS ON FILE						
Looze, Brittne		ADDRESS ON FILE						
LOPA		3545 N I-10 SERVICE ROAD W. SUITE 300			METAIRIE	LA	70002	
LOPER, BEVERLY L		ADDRESS ON FILE						
LOPER, OLIVIA		ADDRESS ON FILE						
LOPES, HALEY R		ADDRESS ON FILE						
LOPEZ DE GARCIA, CASANDRA		ADDRESS ON FILE						
Lopez Diaz, Letty		Address on File						
Lopez Diaz, Letty		Address on File						
LOPEZ FELIX, LAURA E		ADDRESS ON FILE						
LOPEZ FELIX, LAURA E		ADDRESS ON FILE						
LOPEZ GALLEGOS, PATRICIA		ADDRESS ON FILE						
Lopez Muniz, Diana L		Address on File						
LOPEZ PALACIOS, MARTHA I		ADDRESS ON FILE						
LOPEZ RODRIGUEZ, AMBAR		ADDRESS ON FILE						
LOPEZ RODRIGUEZ, LESLIE		ADDRESS ON FILE						
LOPEZ, ABRIGAIL J		ADDRESS ON FILE						
LOPEZ, ADRIANA		ADDRESS ON FILE						
LOPEZ, ADRIANA J		ADDRESS ON FILE						
LOPEZ, ALAYSSA		ADDRESS ON FILE						
LOPEZ, ALBERTO		ADDRESS ON FILE						
Lopez, Alejandra		Address on File						
LOPEZ, ALEJANDRA		ADDRESS ON FILE						

Exhibit K
 Creditor Matrix
 Served via First Class Mail

CreditorName	CreditorNoticeName	Address1	Address2	Address3	City	State	Zip	Country
LOPEZ, ALEJANDRA G		ADDRESS ON FILE						
LOPEZ, ALEJANDRA G		ADDRESS ON FILE						
Lopez, Alexandra D		ADDRESS ON FILE						
LOPEZ, ALEXANDRA D		ADDRESS ON FILE						
LOPEZ, ALEXIS N		ADDRESS ON FILE						
Lopez, Alma		Address on File						
LOPEZ, AMAYRANI		ADDRESS ON FILE						
LOPEZ, ANA L		ADDRESS ON FILE						
LOPEZ, ANDREA		ADDRESS ON FILE						
LOPEZ, ANDREA N		ADDRESS ON FILE						
LOPEZ, ANGELICA		ADDRESS ON FILE						
LOPEZ, ARIANA Z		ADDRESS ON FILE						
LOPEZ, ARTHUR		ADDRESS ON FILE						
Lopez, Aurora M		Address on File						
LOPEZ, BEVERLY A		Address on File						
LOPEZ, BIANCA R		ADDRESS ON FILE						
LOPEZ, BONNIE		ADDRESS ON FILE						
LOPEZ, BREANNA		ADDRESS ON FILE						
LOPEZ, BRETT J		ADDRESS ON FILE						
LOPEZ, BRITTANY		ADDRESS ON FILE						
LOPEZ, BRITTNEY M		ADDRESS ON FILE						
LOPEZ, CANDY R		ADDRESS ON FILE						
LOPEZ, CAROLINA		ADDRESS ON FILE						
LOPEZ, CAROLYN K		ADDRESS ON FILE						
LOPEZ, CASSANDRA M		ADDRESS ON FILE						
Lopez, Celeste A		Address on File						
LOPEZ, CRISTINA I		ADDRESS ON FILE						
Lopez, Cristobal		ADDRESS ON FILE						
LOPEZ, CRISTOBAL		ADDRESS ON FILE						
LOPEZ, DANIELA		ADDRESS ON FILE						
LOPEZ, DENISE		ADDRESS ON FILE						
LOPEZ, DIANA		ADDRESS ON FILE						
LOPEZ, DIANA		ADDRESS ON FILE						
LOPEZ, EDITH C		ADDRESS ON FILE						
LOPEZ, ELIA		ADDRESS ON FILE						
LOPEZ, EMA		ADDRESS ON FILE						
Lopez, Emily M		Address on File						
LOPEZ, EMILY N		ADDRESS ON FILE						
LOPEZ, ENRIQUE		ADDRESS ON FILE						
LOPEZ, ERMERGILDA		ADDRESS ON FILE						
Lopez, Ermergilda (Mery)		Address on File						
Lopez, Ermergilda (Mery)		Address on File						
Lopez, Esmeralda		Address on File						
LOPEZ, EVETT		ADDRESS ON FILE						
LOPEZ, GABRIEL N		ADDRESS ON FILE						
LOPEZ, GEORGINA		ADDRESS ON FILE						
Lopez, Gina		Address on File						
LOPEZ, GLORIA L		ADDRESS ON FILE						
LOPEZ, GUADALUPE		ADDRESS ON FILE						
LOPEZ, GUADALUPE G		ADDRESS ON FILE						
Lopez, Haley M		Address on File						
LOPEZ, HEATHER N		ADDRESS ON FILE						
Lopez, Herlinda O		Address on File						
Lopez, Ilda P		Address on File						

Exhibit K
 Creditor Matrix
 Served via First Class Mail

CreditorName	CreditorNoticeName	Address1	Address2	Address3	City	State	Zip	Country
LOPEZ, ILDA P		ADDRESS ON FILE						
LOPEZ, ISAAC I		ADDRESS ON FILE						
LOPEZ, ISABEL Y		ADDRESS ON FILE						
Lopez, Ismael		Address on File						
LOPEZ, JACQUELINE		ADDRESS ON FILE						
Lopez, Jacqueline M		Address on File						
LOPEZ, JANNA		ADDRESS ON FILE						
Lopez, Jasmin		Address on File						
LOPEZ, JAVIER		ADDRESS ON FILE						
LOPEZ, JAZMINE C		ADDRESS ON FILE						
LOPEZ, JEANELLE M		ADDRESS ON FILE						
Lopez, Jennifer		Address on File						
LOPEZ, JENNIFER		ADDRESS ON FILE						
LOPEZ, JENNIFER		ADDRESS ON FILE						
LOPEZ, JESSICA		ADDRESS ON FILE						
LOPEZ, JESSICA M		ADDRESS ON FILE						
LOPEZ, JESSICA Y		ADDRESS ON FILE						
LOPEZ, JOELDA		ADDRESS ON FILE						
LOPEZ, JOHNNY		ADDRESS ON FILE						
LOPEZ, JONTONY M		ADDRESS ON FILE						
LOPEZ, JORGE C		Address on File						
Lopez, Jose A		Address on File						
LOPEZ, JOSE A		ADDRESS ON FILE						
LOPEZ, JOSE G		ADDRESS ON FILE						
Lopez, Josephine H		Address on File						
Lopez, Josephine H		Address on File						
LOPEZ, JUDY A		ADDRESS ON FILE						
Lopez, Julie A		Address on File						
LOPEZ, JULIO		ADDRESS ON FILE						
LOPEZ, KANDYCE B		ADDRESS ON FILE						
LOPEZ, KARINA		ADDRESS ON FILE						
Lopez, Karla		Address on File						
LOPEZ, KARLA		ADDRESS ON FILE						
LOPEZ, KARLA D		ADDRESS ON FILE						
LOPEZ, KARLA D		ADDRESS ON FILE						
LOPEZ, KASSANDRA L		ADDRESS ON FILE						
LOPEZ, KATELYNN		ADDRESS ON FILE						
LOPEZ, KENIA		ADDRESS ON FILE						
Lopez, Kevin S		ADDRESS ON FILE						
LOPEZ, KRISTINA		ADDRESS ON FILE						
LOPEZ, KRYSTINE J		ADDRESS ON FILE						
Lopez, Leilany K		Address on File						
LOPEZ, LEYANI		ADDRESS ON FILE						
Lopez, Lhando		Address on File						
LOPEZ, LILIANA		ADDRESS ON FILE						
Lopez, Lissette		Address on File						
LOPEZ, LISSETTE		ADDRESS ON FILE						
LOPEZ, LORENA		ADDRESS ON FILE						
LOPEZ, MARIA		ADDRESS ON FILE						
Lopez, Maria A		ADDRESS ON FILE						
LOPEZ, MARIA DE LA F		ADDRESS ON FILE						
LOPEZ, MARIANA E		ADDRESS ON FILE						
LOPEZ, MARIANA E		ADDRESS ON FILE						
LOPEZ, MARIANNIS		ADDRESS ON FILE						

Exhibit K
 Creditor Matrix
 Served via First Class Mail

CreditorName	CreditorNoticeName	Address1	Address2	Address3	City	State	Zip	Country
LOPEZ, MARIANNIS		ADDRESS ON FILE						
LOPEZ, MARIBEL		ADDRESS ON FILE						
LOPEZ, MARISA		ADDRESS ON FILE						
Lopez, Marisela		Address on File						
LOPEZ, MARTHA		ADDRESS ON FILE						
LOPEZ, MARTHA L		ADDRESS ON FILE						
LOPEZ, MARY ANN		ADDRESS ON FILE						
LOPEZ, MARY JANE		ADDRESS ON FILE						
Lopez, Marychelo		Address on File						
LOPEZ, MELISSA M		ADDRESS ON FILE						
LOPEZ, MELISSA S		ADDRESS ON FILE						
LOPEZ, MERCEDES		ADDRESS ON FILE						
Lopez, Mercedes M		ADDRESS ON FILE						
LOPEZ, MONICA		ADDRESS ON FILE						
LOPEZ, MONICA		ADDRESS ON FILE						
LOPEZ, MONICA J		ADDRESS ON FILE						
Lopez, Nichol M		ADDRESS ON FILE						
LOPEZ, NOAH		ADDRESS ON FILE						
LOPEZ, NOEMI E		ADDRESS ON FILE						
Lopez, Olivia		Address on File						
LOPEZ, PAMELA		ADDRESS ON FILE						
LOPEZ, PATCHES D		ADDRESS ON FILE						
Lopez, Patsy		Address on File						
LOPEZ, PATSY		ADDRESS ON FILE						
LOPEZ, PAULINA		ADDRESS ON FILE						
LOPEZ, PAYTON M		ADDRESS ON FILE						
Lopez, Raquel R		Address on File						
LOPEZ, REBECCA M		ADDRESS ON FILE						
LOPEZ, REYNALDO		ADDRESS ON FILE						
Lopez, Robert Jr		Address on File						
LOPEZ, ROXANNE M		ADDRESS ON FILE						
LOPEZ, RUTH		ADDRESS ON FILE						
LOPEZ, SABRINA I		Address on File						
LOPEZ, SAMANTHA		ADDRESS ON FILE						
LOPEZ, SAMANTHA		ADDRESS ON FILE						
LOPEZ, SANDRA		ADDRESS ON FILE						
LOPEZ, SAVANNAH J		ADDRESS ON FILE						
LOPEZ, SENIA M		ADDRESS ON FILE						
LOPEZ, SIERRA A		ADDRESS ON FILE						
Lopez, Sonia		Address on File						
Lopez, Sonia		ADDRESS ON FILE						
LOPEZ, SONIA		ADDRESS ON FILE						
LOPEZ, SONIA		ADDRESS ON FILE						
Lopez, Sonia M		Address on File						
Lopez, Susan		Address on File						
LOPEZ, SUSAN		ADDRESS ON FILE						
LOPEZ, SUSAN		ADDRESS ON FILE						
LOPEZ, SYLVIA M		ADDRESS ON FILE						
LOPEZ, TARA A		ADDRESS ON FILE						
LOPEZ, TERI		ADDRESS ON FILE						
LOPEZ, THALIA		ADDRESS ON FILE						
LOPEZ, TIFFANY		ADDRESS ON FILE						
Lopez, Tracy L		Address on File						
LOPEZ, TYSON S		ADDRESS ON FILE						

Exhibit K
 Creditor Matrix
 Served via First Class Mail

CreditorName	CreditorNoticeName	Address1	Address2	Address3	City	State	Zip	Country
LOPEZ, VALENTINA		ADDRESS ON FILE						
Lopez, Vanessa		Address on File						
LOPEZ, VANNAH L		ADDRESS ON FILE						
LOPEZ, VANNAH L		ADDRESS ON FILE						
LOPEZ, VERISSA		ADDRESS ON FILE						
Lopez, Victoria		Address on File						
LOPEZ, VICTORIA		ADDRESS ON FILE						
LOPEZ, VICTORIA		ADDRESS ON FILE						
LOPEZ, VICTORIA G		ADDRESS ON FILE						
LOPEZ, VICTORIA I		ADDRESS ON FILE						
LOPEZ, YERENI		ADDRESS ON FILE						
LOPEZ, YOLANDA		ADDRESS ON FILE						
LOPEZ, YVETTE K		ADDRESS ON FILE						
Lopez, Yvonne		ADDRESS ON FILE						
LOPEZ, ZACHERY S		ADDRESS ON FILE						
LOPEZ-MARTIN, KATRINA J		ADDRESS ON FILE						
LOPEZ-MCGINNIS, MARIA		ADDRESS ON FILE						
LOPEZ-RAMIREZ, MEGHAN L		ADDRESS ON FILE						
Lopez-Santiago, Michael		Address on File						
LOPEZ-TORRES, JASMINE		ADDRESS ON FILE						
Lopizzo, Hope		Address on File						
LOPRESTI, PAULA		ADDRESS ON FILE						
Lopresti, Terrence J		Address on File						
LOR, LOU		ADDRESS ON FILE						
LOR, PHILINA		ADDRESS ON FILE						
LOR, PHILINA		ADDRESS ON FILE						
LORA, ANA G		ADDRESS ON FILE						
LORA, CLARISSA		ADDRESS ON FILE						
Lora, Clarissa		ADDRESS ON FILE						
LORA, JISSEL M		ADDRESS ON FILE						
LORD AND BERRY		585 STEWART AVE			GARDEN CITY	NY	11530	
LORD DANIEL		ADDRESS ON FILE						
LORD, ANGELA		ADDRESS ON FILE						
LORD, JOYCE B		ADDRESS ON FILE						
LORD, RAYMOND L		ADDRESS ON FILE						
LORE, JESSICA		Address on File						
LOREAL USA		25562 NETWORK PLACE			CHICAGO	IL	60673-1255	
LOREDO, CELIA		ADDRESS ON FILE						
Loredo, Maria Del Carmen		Address on File						
LOREDO, YESICA E		ADDRESS ON FILE						
Loredo-Montoya, Maria I		Address on File						
LORENCY & CO		1384 BROADWAY	SUITE 801		NEW YORK	NY	10018	
LORENCY & COMPANY		1370 BROADWAY SUITE 804			NEW YORK	NY	10018	
LORENE BUILDING SUPP		PO BOX 219			LACROSSE	VA	23950	
LORENZO COLUNGA		ADDRESS ON FILE						
LORENZO F. MANCILLA		ADDRESS ON FILE						
LORENZO HERRERA		ADDRESS ON FILE						
LORENZO, SHONDA L		ADDRESS ON FILE						
LORETANGELI, TERESA		ADDRESS ON FILE						
LORI ANN		ADDRESS ON FILE						
LORI BRIDGES FOR KAMRYN BRIDGES		PO BOX 113			WESSON	MS	39191-0113	
LORI E SWAVEY		ADDRESS ON FILE						
LORI MICHAELS		ADDRESS ON FILE						
LORI MICHAELS MANUFACTURING IN		225 CHABANEL QUEST	SUITE 505		MONTREAL	QC	HCN 2C9	Canada

Exhibit K
 Creditor Matrix
 Served via First Class Mail

CreditorName	CreditorNoticeName	Address1	Address2	Address3	City	State	Zip	Country
LORI RAE		ADDRESS ON FILE						
LORI SCOGGINS & THE LAW OFFICE OF KIRBY D KELLY		515 SPRING STREET			SHREVEPORT	LA	71101	
LORIA, TERESA		ADDRESS ON FILE						
LORIA, TERESA		ADDRESS ON FILE						
LORIMOR, KYRA S		ADDRESS ON FILE						
LORINA, INC		2655 SOUTH LE JEUNE ROAD	SUITE 904		CORAL GABLES	FL	33134	
LORING, NICHOLE		ADDRESS ON FILE						
Lorlovick, Leann L		ADDRESS ON FILE						
LORNA ADAMS		ADDRESS ON FILE						
LORRAINE HOME FASHIONS		WELLS FARGO	PO BOX 223636		PITTSBURGH	PA	15251-2636	
LORRIE POWELLS STUDIOS/HIP SIG		1701 SHANY CREEK RD			AHWHNEE	CA	93601	
Lortie, Leeann N		Address on File						
LORTON, SIERRA		ADDRESS ON FILE						
Lorusso, Jeremy R		Address on File						
LOS ALAMOS COMPOSITE SQUADRON		PO BOX 741			LOS ALAMOS	NM	87544	
Los Alamos County	Attn Legal Department	BUSINESS LICENSE	901 TRINITY DR.		Los Alamos	NM	87544	
LOS ALAMOS COUNTY TREASURER	Attn Legal Department	PO Box 99			Los Alamos	NM	87544	
LOS ALAMOS COUNTY TREASURER		PO BOX 99			LOS ALAMOS	MN	87544	
LOS ALAMOS COUNTY UTILITIES	Attn Legal Department	1000 Central Ave			Los Alamos	NM	87544	
LOS ALAMOS MONITOR		256 DP ROAD			LOS ALAMOS	NM	87544	
LOS ALAMOS DAILY POST		635 ASTER STREET			LOS ALAMOS	NM	87544	
LOS ANGELES POP ART		7260 W. AZURE DR.	STE # 140-130		LAS VEGAS	NV	89130	
LOS ANGELES POP ART		7500 W. LAKE MEAD BLVD	#9-296		LAS VEGAS	NV	89128	
LOS MARIACHIS		289 LAFAYETTE ST SUITE F			LONDON	OH	43140	
LOSEE, RACHEL		ADDRESS ON FILE						
Losolla, Betty J		Address on File						
LOSOYA, CINDY		ADDRESS ON FILE						
LOSOYA, OLEGARIO G		Address on File						
LOSS PREVENTION MAGAZINE		700 MATTHEWS-MINT HILL RD	SUITE C		MATTHEWS	NC	28105	
LOSS, NICOLE F		ADDRESS ON FILE						
LOT 2540 INC		1521 BROWN RD			SUMMERFIELD	NC	27358	
LOT 26 STUDIO INC		1000 BRANNAN STREET	SUITE 100		SAN FRANCISCO	CA	94103	
Lothrop, Alyssa		Address on File						
Lothspeich, Lindsay		Address on File						
LOTT, GRACIE		ADDRESS ON FILE						
Lott, Gracie M		Address on File						
Lott, Jeannen		Address on File						
LOTT, JULIA J		ADDRESS ON FILE						
LOTT, JULIA J		ADDRESS ON FILE						
LOTT, KASSIDY E		ADDRESS ON FILE						
LOTT, LAWANDA		ADDRESS ON FILE						
LOTT, LUNIECE D		ADDRESS ON FILE						
LOTT, SCHELL A		ADDRESS ON FILE						
LOTT, SIDNEY		ADDRESS ON FILE						
LOTTA LUV BEAUTY LLC		PO BOX 5226			NEW YORK	NY	10087	
LOTTA LUV BEAUTY LLC		PO BOX 730 MIDTOWN	STATION		NY	NY	10018	
Lottie, Lakendra S		Address on File						
LOTTS, LINDA		ADDRESS ON FILE						
LOTTS, ROSIE		ADDRESS ON FILE						
LOTUS BAKERIES OF N. AMERICA		50 FRANCISCO STREET	SUITE 115		SAN FRANCISCO	CA	94133	
LOTUS INTERNATIONAL		4535 McEWEN ROAD			DALLAS	TX	75244	
Lotwich, Alice		Address on File						
Lotzenhiser, Jennifer L		Address on File						

Exhibit K
 Creditor Matrix
 Served via First Class Mail

CreditorName	CreditorNoticeName	Address1	Address2	Address3	City	State	Zip	Country
LOUCKS, MCKENZIE		ADDRESS ON FILE						
LOUDEN, APRIL		ADDRESS ON FILE						
LOUDEN, ENDIA J		ADDRESS ON FILE						
LOUDEN, MAKENZIE		ADDRESS ON FILE						
LOUDERBACK LOGISTICS LLC		311 WATER ST			SPRING CITY	PA	19475	
LOUDERMILL, TAIA M		ADDRESS ON FILE						
LOUDON-WIESE, TY		ADDRESS ON FILE						
LOUGHLIN, JACOB J		ADDRESS ON FILE						
Loughmiller, Nancy J		Address on File						
LOUGHNER, FAITH		ADDRESS ON FILE						
LOUGHNEY, BETHANIE M		ADDRESS ON FILE						
LOUGHRY, LORI A		ADDRESS ON FILE						
LOUIS BUTLER II		ADDRESS ON FILE						
LOUIS MASON		ADDRESS ON FILE						
LOUIS, EVEREST		ADDRESS ON FILE						
LOUIS, MARQAYLA D		ADDRESS ON FILE						
LOUISA CITY COLLECTOR	Attn Legal Department	215 N Main Cross St			Louisa	KY	41230	
LOUISA CITY TAX OFFICE		215 N MAIN CROSS ST			LOUISA	KY	41230	
Louisa Community Bank	Attn Legal Department	4393 Highway 2565			Louisa	KY	41230	
LOUISA COUNTY PUBLIC SCHOOLS		953 DAVIS HWY			MINERAL	VA	23117	
LOUISA COUNTY RESOURCE COUNCIL		P.O. BOX 52			LOUISA	VA	23093	
LOUISA COUNTY TAX COLLECTOR		PO BOX 523			LOUISA	VA	23093	
LOUISA COUNTY TREASURER	Attn Legal Department	215 N Main Cross St			Louisa	KY	41230	
LOUISA EDUCATION FOUNDATION		953 DAVIS HIGHWAY	PO BOX 130		MINERAL	VA	23117	
LOUISA HUMANE SOCIETY		PO BOX 1837			LOUISA	VA	23093	
LOUISA JUNCTION, LTD, AN OHIO LLC		4569 SOLUTIONS CENTER	PO BOX 774569		CHICAGO	IL	60677-4005	
LOUISA WATER CO	Attn Legal Department	213 N Main Cross St			Louisa	KY	41230	
LOUISIANA UNITED METHODIST CHILDREN& FAMILY SERVICES		904 DEVILLE LANE			RUSTON	LA	71270	
LOUISIANA	Attn Legal Department	617 North Third Street			Baton Rouge	LA	70802	
LOUISIANA BAPTIST CHILDRENS HOME		7200 DESIARD ST			MONROE	LA	71203	
LOUISIANA DEPT OF AGRICULTURE & FORESTRY	Attn Legal Department	5825 Florida Blvd			Baton Rouge	LA	70806	
LOUISIANA DEPT OF AGRICULTURE & FORESTRY		5825 FLORIDA BLVD SUITE 1003			BATON ROUGE	LA	70806	
LOUISIANA DEPT. OF REVENUE		P.O. BOX 4018			BATON ROUGE	LA	70802	
Louisiana Office of the Attorney General	Consumer Protection Section	1885 North 3rd St			Baton Rouge	LA	70802	
LOUISIANA ORGAN PROCUREMENT AGENCY		3545 N I-10 SERVICE ROAD W.	SUITE 300		METAIRIE	LA	70002	
LOUISIANA SUBURBAN PRESS		2060 CHURCH ST SUITE E			ZACHARY	LA	70791	
LOUISIANA TEEN CHALLENGE		P.O. BOX 73681			METAIRIE	LA	70033	
LOUISVILLE AREA CHAMBER OF COMMERCE - KY		614 W MAIN STREET STE 6000			LOUISVILLE	KY	40202	
LOUISVILLE BEDDING CO		10400 BUNSENWAY			LOUISVILLE	KY	40299	
LOUISVILLE CITY TAX COLLECTOR	Attn Legal Department	PO Box 527			Louisville	GA	30434	
LOUISVILLE METRO REVENUE COMMISSION		PO BOX 35410			LOUISVILLE	KY	40232-5410	
LOUISVILLE WATER COMPANY		PO BOX 32460			LOUISVILLE	KY	40232-2460	
LOUKS, JULIA E		ADDRESS ON FILE						
LOULOU, SUFYAN R		ADDRESS ON FILE						
LOUQUE, MARILYN		ADDRESS ON FILE						
LOUVIERE, JAMES		ADDRESS ON FILE						
LOUVIERE, SADIE		ADDRESS ON FILE						
LOUX JR, RONALD		ADDRESS ON FILE						

Exhibit K
 Creditor Matrix
 Served via First Class Mail

CreditorName	CreditorNoticeName	Address1	Address2	Address3	City	State	Zip	Country
LOUX, BRIAN J		ADDRESS ON FILE						
LOVAN, ROGER C		ADDRESS ON FILE						
LOVATO, ALEXANDRIA D		ADDRESS ON FILE						
LOVATO, CHRISTOPHER B		ADDRESS ON FILE						
LOVE & KISSES		2531 S ALAMEDA ST			LOS ANGELES	CA	90058	
LOVE & LOVE		1100 S SAN PEDRO ST. #B7			LOS ANGELES	CA	90015	
LOVE COOKING COMPANY, LLC		585 ALPHA DR SUITE 102			PITTSBURGH	PA	15238	
LOVE DANCE AND CHEER COMPANY		PO BOX 6811			HUNTSVILLE	TX	77342-6811	
LOVE INC		PO BOX 562	801 18TH AVE		MERIDIEN	MS	39302	
LOVE INC OF GREATER CUSHING		203 W MOSES			CUSHING	OK	74023	
LOVE INC OF HARDIN COUNTY		P.O. BOX 782			KENTON	OH	43326	
LOVE INC OF NEWAYGO COUNTY		11 W. 9TH ST.			GRANT	MI	49327	
LOVE INC. OF SPRINGVILLE NY		62 E. MAIN ST.			SPRINGVILLE	NY	14141	
LOVE OF GREATER HANCOCK COUNTY		737 GREEN MEADOWS DR			GREENFIELD	IN	46140	
LOVE ONE ANOTHER EMBASSY		1960 J.E. TATER PEELER RD.			LEBANON	TN	37090	
LOVE TREE FASHION INC		FINANCE ONE, INC	PO BOX 740952		LOS ANGELES	CA	90074-0952	
Love, Andrew M		Address on File						
LOVE, ANGELA		ADDRESS ON FILE						
LOVE, ARTIS		ADDRESS ON FILE						
LOVE, BEAL, & NIXON PC		CS -2017- 216	P.O. BOX 32738		OKLAHOMA CITY	OK	73123	
LOVE, BEAL, & NIXON PC		CASE C-03-197	P O BOX 32738		OKLAHOMA CITY	OK	73123	
LOVE, BEAL, & NIXON PC		CS-2014-177	P O BOX 32738		OKLAHOMA CITY	OK	73123	
LOVE, CHERYLL A		ADDRESS ON FILE						
LOVE, CHLOE M		ADDRESS ON FILE						
Love, Felecia M		Address on File						
LOVE, JENNIFER M		ADDRESS ON FILE						
LOVE, JUDY C		ADDRESS ON FILE						
LOVE, JULIA R		ADDRESS ON FILE						
LOVE, KAYLA L		ADDRESS ON FILE						
LOVE, KAYLA R		ADDRESS ON FILE						
Love, Lawanda J		ADDRESS ON FILE						
LOVE, LEDARRIN		ADDRESS ON FILE						
LOVE, LEIGH A		ADDRESS ON FILE						
Love, Melanie D		Address on File						
Love, Noah R		ADDRESS ON FILE						
Love, Paul W (Paul)		Address on File						
LOVE, SHAWNITA L		ADDRESS ON FILE						
Love, Sherry L		ADDRESS ON FILE						
Love, Tamatha M		Address on File						
LOVE, VIVIAN		ADDRESS ON FILE						
LOVEBERRY, LISHA		ADDRESS ON FILE						
LOVEE DOLL & TOY CO INC		286 FIFTH AVENUE, 8TH FL			NEW YORK	NY	10001	
LOVEE DOLL & TOY INC		286 FIFTH AVE 8TH FLR			NY	NY	10001	
LOVEJOY, STEPHANIE L		ADDRESS ON FILE						
LOVELACE, AUDREY N		ADDRESS ON FILE						
LOVELACE, BRANDY		ADDRESS ON FILE						
LOVELACE, BRIDGET A		ADDRESS ON FILE						
LOVELADY, CHRISTINA		ADDRESS ON FILE						
LOVELAND, MARIBEL A		ADDRESS ON FILE						
LOVELESS MACHINE & GRINDING SERVICE INC		P.O. BOX 12158			OMAHA	NE	68112	
Loveless, Nicholas D		Address on File						
Lovell, Audrey E		Address on File						
Lovell, Brenda S		Address on File						

Exhibit K
 Creditor Matrix
 Served via First Class Mail

CreditorName	CreditorNoticeName	Address1	Address2	Address3	City	State	Zip	Country
LOVELL, CHASTITY A		ADDRESS ON FILE						
LOVELL, GLENNA		ADDRESS ON FILE						
Lovell, Keerston		Address on File						
LOVELL, MELISSA L		ADDRESS ON FILE						
LOVELL, ZITA		ADDRESS ON FILE						
LOVELY PATSY LIMITED		ROOM 717	HOUSTON CENTER		TSTEAST	HK		Hong Kong
LOVELY, AMY L		ADDRESS ON FILE						
LOVELY, JAMESHA		ADDRESS ON FILE						
LOVEMARKS		3257 E. 26TH STREET			VERNON	CA	90058	
LOVE-MCCOY, LEQUETA		ADDRESS ON FILE						
LOVERCAMP, ANNE W		ADDRESS ON FILE						
LOVER-COFFIELD, THANNDRA		ADDRESS ON FILE						
LOVERN, KATELIN L		ADDRESS ON FILE						
LOVETT, DONZEL		ADDRESS ON FILE						
LOVETT, KRISTIN M		ADDRESS ON FILE						
LOVING PETS, INC		110 MELRICH ROAD	SUITE 1		CRANBURY	NJ	08512	
LOVING, JAZMYNE N		ADDRESS ON FILE						
LOVING, TAYLOR		ADDRESS ON FILE						
LOVINGTON DAILY LEADER		PO DRAWER 1717			LOVINGTON	NM	88260	
LOVINGTON FOOD COALITION		PO BOX 715			LOVINGTON	NM	88260	
LOVINS TROSCLAIR PLLC		12700 PARK CENTRAL DR STE 520			DALLAS	TX	75251-1503	
LOVINS, JESSICA		ADDRESS ON FILE						
LOVISA, ALEXIS L		ADDRESS ON FILE						
LOVITT, CHEYANNE		ADDRESS ON FILE						
LOVREN, CHERYL		ADDRESS ON FILE						
LOW COUNTRY HEALTHY START/FAMILY SOLUTIONS OF THE LOW COUNTRY		107 SALUDA POINTE DRIVE			LEXINGTON	SC	29072	
LOW, NANCY F		ADDRESS ON FILE						
Low, Sarah W		Address on File						
Lowcountry Regional Water	Attn Legal Department	513 ELM STREET WEST	PO BOX 647		HAMPTON	SC	29924	
LOWDEN, MIA J		ADDRESS ON FILE						
LOWDER, JENNIFER R		ADDRESS ON FILE						
Lowe, Antonio		Address on File						
Lowe, Antonio		Address on File						
LOWE, CAL		ADDRESS ON FILE						
Lowe, Carla J		Address on File						
LOWE, CARLA S		ADDRESS ON FILE						
LOWE, CARLA S		ADDRESS ON FILE						
LOWE, CARLA S		ADDRESS ON FILE						
LOWE, DAWN B		ADDRESS ON FILE						
LOWE, EVELYN		ADDRESS ON FILE						
Lowe, Gabrielle K (Gabby)		Address on File						
LOWE, KATIE M		ADDRESS ON FILE						
LOWE, MIKYLAH		ADDRESS ON FILE						
LOWE, RASHAUN		ADDRESS ON FILE						
LOWE, RICKY L		ADDRESS ON FILE						
LOWE, TIANA S		ADDRESS ON FILE						
Lowe, Vanessa		Address on File						
LOWE, VANESSA		ADDRESS ON FILE						
LOWE-KING, SANDRA		ADDRESS ON FILE						
LOWER, MARISSA R		ADDRESS ON FILE						

Exhibit K
 Creditor Matrix
 Served via First Class Mail

CreditorName	CreditorNoticeName	Address1	Address2	Address3	City	State	Zip	Country
LOWERY, ADRIAN R		ADDRESS ON FILE						
LOWERY, BROOKLYN T		ADDRESS ON FILE						
LOWERY, DIANE		ADDRESS ON FILE						
LOWERY, JOLISHA		ADDRESS ON FILE						
LOWERY, MARION		ADDRESS ON FILE						
LOWERY, MELISSA C		ADDRESS ON FILE						
LOWERY, TYREE		ADDRESS ON FILE						
LOWES		4645 BEECHNUT			HOUSTON	TX	77096	
LOWES		PO BOX 4596			CAROL STREAM	IL	60197-4596	
LOWES		PO BOX 530954			ATLANTA	GA	30353-0954	
LOWES		PO BOX 530970			ATLANTA	GA	30353-0970	
Lowman, Catlin		Address on File						
LOWRANCE, BRITTANY S		ADDRESS ON FILE						
LOWRANCE, DAKOTA		ADDRESS ON FILE						
Lowry, Alexandria B		ADDRESS ON FILE						
LOWRY, ANTHONY D		ADDRESS ON FILE						
LOWRY, ARIKA		ADDRESS ON FILE						
LOWRY, CHRISTINE A		ADDRESS ON FILE						
Lowther Brothers, LLC	Mike Lowther	1301 N. Lakeshore Dr., Ste 600			Lake City	MN	55041	
LOWTHER, HALEY M		ADDRESS ON FILE						
LOY, RACHEL L		ADDRESS ON FILE						
LOY, TRACEY L		ADDRESS ON FILE						
Loya, Briana		Address on File						
Loya, Claudia J		Address on File						
Loya, Mariah N		Address on File						
Loya, Michelle		Address on File						
LOYA, RITA V		ADDRESS ON FILE						
LOYD PLUMBING CO. INC		PO BOX 921	102 GOSHEN ST		OXFORD	NC	27565	
LOYD, GEORGIA R		ADDRESS ON FILE						
Loyd, Kierra L		Address on File						
LOYD, MICHAEL		ADDRESS ON FILE						
LOYD, SKYENISHA N		ADDRESS ON FILE						
LOYD, TAYLOR		ADDRESS ON FILE						
LOYD, TYSHEDA L		ADDRESS ON FILE						
Loyola, Luis M		Address on File						
Loyola, Maria Connie		Address on File						
Loyola, Maria Terry		Address on File						
Loyola, Robert		Address on File						
LOZANO NAVARRO, DEBANHY		ADDRESS ON FILE						
Lozano, Amanda L		ADDRESS ON FILE						
Lozano, Ana L		ADDRESS ON FILE						
Lozano, Andrea		Address on File						
LOZANO, ANEHI		ADDRESS ON FILE						
Lozano, Azalea		Address on File						
LOZANO, CECILIA E		ADDRESS ON FILE						
LOZANO, CINDY		Address on File						
LOZANO, CLARISSA		ADDRESS ON FILE						
Lozano, Claritza		Address on File						
Lozano, Claritza		Address on File						
LOZANO, DAEJA A		ADDRESS ON FILE						
LOZANO, GABRIELA L		ADDRESS ON FILE						
LOZANO, GLADYS		ADDRESS ON FILE						
Lozano, Guadalupe		Address on File						
LOZANO, JESSICA M		ADDRESS ON FILE						

Exhibit K
 Creditor Matrix
 Served via First Class Mail

CreditorName	CreditorNoticeName	Address1	Address2	Address3	City	State	Zip	Country
Lozano, Kathy		ADDRESS ON FILE						
LOZANO, KELLY L		ADDRESS ON FILE						
LOZANO, KRYSTAL		ADDRESS ON FILE						
Lozano, Maricruz		ADDRESS ON FILE						
Lozano, Marina M		ADDRESS ON FILE						
LOZANO, MARISOL G		ADDRESS ON FILE						
LOZANO, MELISSA I		ADDRESS ON FILE						
LOZANO, NEREIDA		ADDRESS ON FILE						
LOZANO, ROSA M		ADDRESS ON FILE						
Lozano, Rosalinda R		Address on File						
LOZANO, STEPHANIE M		ADDRESS ON FILE						
LOZANO, YVONNE		ADDRESS ON FILE						
LOZIER CORPORATION		PO BOX 3577			OMAHA	NE	68103-0577	
LP BUILDING SERVICES GROUP		8317 GRANT ST			OMAHA	NE	68134	
LP SAFETY CONSULTING		PO BOX 386			BULLARD	TX	75757	
LP SOFTWARE	ATTN DIRECTOR OR OFFICER	P.O. BOX 639640			CINCINNATI	OH	45263-9640	
LP Software, Inc		7000 W. 111th Street, Suite 305			Worth	IL	60482	
LPG GREETINGS INC		813 WISCONSIN ST			WALWORTH	WI	53184	
LPL Financial LLC	Attn Legal Department	75 State Street	22nd Floor		Boston	MA	02109	
LS PARRY INC		26 HARBOR POINTE DRIVE			HAVERSTRAW	NY	10927	
LSC COMMUNICATIONS	ATTN DIRECTOR OR OFFICER	P.O. BOX 932987			CLEVELAND	OH	44193	
LSC Communications US, LLC		4101 Winfiled Road			Warrenville	IL	60555	
LSC COMMUNICATIONS US, LLC		P.O. BOX 932987			CLEVELAND	OH	44193	
LSI Services	Attn Director or Officer	PO Box 2876			WICHITA	KS	67201	
LSI STAFFING		PO BOX 2876			WICHITA	KS	67201	
LSI Temporary Services of Omaha, LLC		4228 South 50th Street			Omaha	NE	68117	
LSS DIGITAL PRINT FINISHING SYSTEMS		4501 SOUTH PINEMONT SUITE 100			HOUSTON	TX	77041	
LSU OLINDE CAREER CENTER		101 LSU STUDENT UNION	LSU BOX 25500		BATON ROUGE	LA	70803	
LT APPAREL GROUP		321 HERROD BLVD	PO BOX 88926		DAYTON	NJ	08810	
LT APPAREL GROUP- A LOLLYTOGS		321 HERROD BLVD			DAYTON	NJ	08810	
LT DISPOSAL INC		PO BOX 52			CALEDONIA	NY	14423	
LTs Garbage Service	Attn Legal Department	10185 FM 1960			Dayton	TX	77535	
LUA, LUCERO		ADDRESS ON FILE						
LUANA MARIE JONES OWENS		ADDRESS ON FILE						
LUBAGA, EUGENE		ADDRESS ON FILE						
LUBBEN, JENNIFER		ADDRESS ON FILE						
LUBBOCK AVALANCHE JOURNAL		PO BOX 491			LUBBOCK	TX	79408-0491	
LUBBOCK BOYS & GIRLS CLUB INC		3221 59TH ST			LUBBOCK	TX	79413	
LUBBOCK COUNTY TAX COLLECTOR	Attn Legal Department	PO Box 10568			Lubbock	TX	79408	
LUBBOCK DIAGNOSTIC RADIOLOGY, LLP		PO BOX 2428			LUBBOCK	TX	79408	
LUBBOCK POWER & LIGHT	Attn Legal Department	1301 Broadway			Lubbock	TX	79401	
LUBBOCK POWER & LIGHT	Attn Legal Department	PO BOX 10541			LUBBOCK	TX	79408-3541	
LUBBOCK RADIOLOGY, LP		PO BOX 5770			LUBBOCK	TX	79408-5770	
LUBBOCK STATE SUPPORTED LIVING CENTER		P.O BOX 5396	ATTN CASHIERS OFFICE		LUBBOCK	TX	79408-5396	
LUBER, ROBIN		ADDRESS ON FILE						
LUBOW, MORGAN		ADDRESS ON FILE						
LUBYS FUDDRUCKERS RESTAURANTS, LLC		3929 SW FREEWAY			HOUSTON	TX	77027	
LUCA, ALEXANDRA		ADDRESS ON FILE						
Lucas Group	Attn Director or Officer	One Atlanta Plaza, Suite 2300	950 East Paces Ferry Road NE		Atlanta	GA	30326	

Exhibit K
 Creditor Matrix
 Served via First Class Mail

CreditorName	CreditorNoticeName	Address1	Address2	Address3	City	State	Zip	Country
Lucas Group, LLC		104 West 40th Street, 11th Floor			New York	NY	10018	
Lucas Partners, Inc	Joan Lukas, President	11915 P Street, Suite 100			Omaha	NE	68137	
LUCAS TORRES JR		ADDRESS ON FILE						
LUCAS, ADRIENNE N		ADDRESS ON FILE						
LUCAS, BRANDY L		ADDRESS ON FILE						
LUCAS, BRIANA I		ADDRESS ON FILE						
Lucas, Carissa A		Address on File						
LUCAS, CATHERINE A		ADDRESS ON FILE						
LUCAS, CAYLIN D		ADDRESS ON FILE						
Lucas, Dexter M		Address on File						
Lucas, Edward J (ed)		Address on File						
LUCAS, GLENDA S		ADDRESS ON FILE						
LUCAS, JERVASHA		ADDRESS ON FILE						
LUCAS, JOYCE		ADDRESS ON FILE						
Lucas, Kaitlyn G		Address on File						
LUCAS, KATELYNN		ADDRESS ON FILE						
Lucas, Kimberly		Address on File						
Lucas, Kimberly		Address on File						
LUCAS, SHEKARA L		ADDRESS ON FILE						
LUCAS, STEFANIE E		ADDRESS ON FILE						
LUCAS, TAMEKA		ADDRESS ON FILE						
LUCAS, TIFFENY N		ADDRESS ON FILE						
LUCAS, WILLIAM L		ADDRESS ON FILE						
LUCASINI/SA FASHIONS		6480 CORVETTE ST			COMMERCE	CA	90040	
LUCE, ABIGAIL R		ADDRESS ON FILE						
LUCERNEX INC		PO BOX 123636	DEPT 3636		DALLAS	TX	75312-3636	
Lucero Flores, Amber Y		ADDRESS ON FILE						
LUCERO FLORES, AMBER Y		ADDRESS ON FILE						
LUCERO, ANGEL		ADDRESS ON FILE						
LUCERO, ANGELICA		ADDRESS ON FILE						
Lucero, Armando B		Address on File						
Lucero, Breannalynn R		Address on File						
Lucero, Daisy G		Address on File						
LUCERO, EMILY C		ADDRESS ON FILE						
LUCERO, GABRIELA		ADDRESS ON FILE						
LUCERO, MARIA		ADDRESS ON FILE						
Lucero, Melanie R		Address on File						
LUCERO, TABITHA N		ADDRESS ON FILE						
LUCHSINGER, ANTHONY		ADDRESS ON FILE						
LUCHT, CORY A		ADDRESS ON FILE						
LUCIA, BROOKLYNN K		ADDRESS ON FILE						
LUCIANO, GERRI		ADDRESS ON FILE						
LUCILE PIERCE FAMILY LITERACY AND RESOURCE CENTER, INC		103 E. IDA AVE			OPP	AL	36467	
LUCIO GARZA CORTINAS		ADDRESS ON FILE						
LUCIO, JACKIE M		ADDRESS ON FILE						
LUCIO, VICTORIA		ADDRESS ON FILE						
Luck, Ashley		Address on File						
LUCK, ASHLEY		ADDRESS ON FILE						
LUCK, MARY		ADDRESS ON FILE						
LUCKETT, MARTHA		ADDRESS ON FILE						
Luckett, Shauntelle J (Lily)		Address on File						
Luckey, Francine		Address on File						

Exhibit K
 Creditor Matrix
 Served via First Class Mail

CreditorName	CreditorNoticeName	Address1	Address2	Address3	City	State	Zip	Country
LUCKIES OF LONDON		UNIT 24/25, THE TAY B	2A WRENTHAM AVENUE		LONDON		NW10 3HA	Great Britain
LUCKY BRAND DUNGAREES, LLC		27341 NETWORK PLACE			CHICAGO	IL	60673-1273	
LUCKY BRAND DUNGAREES, LLC		PO BOX #27341			CHICAGO	IL	60673	
LUCKY COUNTRY, INC		PO BOX 534688			ATLANTA	GA	30353	
LUCKY SOLUTIONS, INC		230 E. DYER RD., UNIT B			SANTA ANA	CA	92707	
LUCRUM Fremont, LLC	c/o Action Properties	110 N. Jerry Clower Blvd., Suite W			Yazoo City	MS	39194	
LUCRUM Hornell, LLC	c/o Action Properties	110 N. Jerry Clower Blvd., Suite W			Yazoo City	MS	39194	
LUCRUM Jacksonville, LLC	c/o Action Properties	110 N. Jerry Clower Blvd., Suite W			Yazoo City	MS	39194	
LUCRUM Pocomoke City, LLC	c/o Action Properties	110 N. Jerry Clower Blvd., Suite W			Yazoo City	MS	39194	
LUCY LOVE		ADDRESS ON FILE						
Lucy, Michelle L		Address on File						
LUDASOV, DOMINIKA		ADDRESS ON FILE						
LUDINGTON AREA SCHOOL DISTRICT		809 E TINKHAM AVE			LUDINGTON	MI	49431	
Ludington Center, LLC	Patrick Wardle PM	c/o Laurencelle Properties, Inc.	44004 Woodward Avenue, Suite 300		Bloomfield Twnshp	MI	48302	
LUDINGTON, KAYLA		ADDRESS ON FILE						
LUDO, LLC		31809 S ROUNDHEAD			OLON	OH	44139	
LUDWELL, CAROLYN		ADDRESS ON FILE						
LUDWICK, VALENCIA M		ADDRESS ON FILE						
LUDWIG, ALYSSA A		ADDRESS ON FILE						
LUEDKE, CRYSTAL J		ADDRESS ON FILE						
LUENGAS, SARA R		ADDRESS ON FILE						
LUERA, ANN M		ADDRESS ON FILE						
LUERA, CATALINA S		ADDRESS ON FILE						
LUERA, ROBYN E		ADDRESS ON FILE						
LUETZOW, CINDY		ADDRESS ON FILE						
LUEVANO-CHAVIRA, EVELYN R		ADDRESS ON FILE						
LUEVANOS, CAROLINE		ADDRESS ON FILE						
LUFF, DARIUS		ADDRESS ON FILE						
LUFKIN GKD PARTNERS, LP		PO BOX 944528			CLEVELAND	OH	44194-4528	
LUFKIN RADIOLOGY ASSOCIATES		PO BOX 2887			PORT ARTHUR	TX	77643-2887	
LUGAILA MECHANICAL, INC	LUGAILA MECHANICAL INC	1 RUTGERS RD			PITTSBURGH	PA	15205	
LUGAILA MECHANICAL, INC		1 RUTGERS ROAD			PITTSBURG	PA	15205	
LUGGAGE USA INC		710 CUCOMMUN ST.			LOS ANGELES	CA	90012	
LUGGAGE USA INC		710 DUCOMMUN ST			LOS ANGELES	CA	90012	
Lugo, Brandi L		Address on File						
LUGO, CARLOS		ADDRESS ON FILE						
LUGO, EDWIN		ADDRESS ON FILE						
LUGO, LUZ E		ADDRESS ON FILE						
Lugo, Maria		Address on File						
LUGZ		155 AVE OF THE AMERICAS 9			NEW YORK	NY	10013	
LUI, TELESIA L		ADDRESS ON FILE						
LUIGI BORMIOLI		ADDRESS ON FILE						
LUIS A DELGADO		ADDRESS ON FILE						
LUIS ALBERTO CAMACHO JR		ADDRESS ON FILE						
LUIS G. DIAZ		ADDRESS ON FILE						
LUIS GUTIERREZ		ADDRESS ON FILE						
LUIS JAVIER FLORES JR		ADDRESS ON FILE						
LUIS MARTINEZ		ADDRESS ON FILE						

Exhibit K
 Creditor Matrix
 Served via First Class Mail

CreditorName	CreditorNoticeName	Address1	Address2	Address3	City	State	Zip	Country
LUIS MENENDEZ-SIERRA		ADDRESS ON FILE						
LUIS OMAR ESPINOZA		ADDRESS ON FILE						
LUIZ GARZA		ADDRESS ON FILE						
Lujan, Andrea M		Address on File						
LUJAN, ARELEE G		ADDRESS ON FILE						
LUJAN, CRYSTAL		ADDRESS ON FILE						
LUJAN, CYNTHIA		ADDRESS ON FILE						
LUJAN, DEIDALI		ADDRESS ON FILE						
LUJAN, DYMON S		ADDRESS ON FILE						
LUJAN, ELANIE N		ADDRESS ON FILE						
LUJAN, IRIS		ADDRESS ON FILE						
Lujan, Kaitlyn M		Address on File						
LUJAN, LIZETH		ADDRESS ON FILE						
Lujan, Marisela		Address on File						
LUJAN, MEGAN		ADDRESS ON FILE						
LUJAN, MISTY J		ADDRESS ON FILE						
LUJAN, MONIQUE M		ADDRESS ON FILE						
LUJAN, VALERIE R		ADDRESS ON FILE						
LUJAN, VICTORIA		ADDRESS ON FILE						
LUJAN, WYATT W		ADDRESS ON FILE						
LUJANO, ROSA I		ADDRESS ON FILE						
LUKAS	ATTN DIRECTOR OR OFFICER	11915 P. ST, STE 100			OMAHA	NE	68137	
Lukas Partners, Inc	Joan Lukas	11915 P Street, Suite 100			Omaha	NE	68137	
Lukas Partners, Inc	Tom McLaughlin, Joan Lukas	11915 P Street, Suite 100			Omaha	NE	68137	
LUKAS PARTNERS, INC		11915 P. ST, STE 100			OMAHA	NE	68137	
Lukas Partners, Inc.	Lukas Partners, Inc	Joan Lukas	11915 P Street, Suite 100		Omaha	NE	68137	
LUKE BOUDREAU		ADDRESS ON FILE						
LUKE SINCLAIR		210 W. LARISSA			JACKSONVILLE	TX	75766	
LUKE, ANNA		ADDRESS ON FILE						
LUKE, SHANELL M		ADDRESS ON FILE						
LUKER, FRANKIE L		ADDRESS ON FILE						
LUKER, KASSI		Address on File						
LUKES, RORI R		ADDRESS ON FILE						
Lukin Investment Partners, LLC	c/o GK Development, Inc.	Evan Shtulman, VP of Leasing	257 E. Main Street, Suite 100		Barrington	IL	60010	
LUKITSCH, STACY		ADDRESS ON FILE						
LUKOSE, LEEMA		ADDRESS ON FILE						
LUKOSE, LEEMA		ADDRESS ON FILE						
LUM, ALYSSA S		ADDRESS ON FILE						
LUMA COMFORT CORPORATION		6600 Katella Avenue			Cypress	CA	90630	
LUMAN, SHERRY L		ADDRESS ON FILE						
Luman, Sherry L (Sherry)		Address on File						
LUMAR, TAHANEE		ADDRESS ON FILE						
Lumas, Ebony N		Address on File						
LUMBARD, TRINITY R		ADDRESS ON FILE						
LUMBERJACK ANIMAL RESCUE		1122 REYNOLDS ST			SPRINGHILL	LA	71075	
LUMBERTON CHAMBER OF COMMERCE		826 N MAIN STREET	PO BOX 8574	LUMBERTON, TX 77657	LUMBERTON	TX	77657	
Lumberton Municipal Utility Dist	Attn Legal Department	625 FM 421			Lumberton	TX	77657	
LUMBRERAS, ANA R		ADDRESS ON FILE						
LUMBRERAS, ANA R		ADDRESS ON FILE						
LUMENATE TECHNOLOGIES LP		PO BOX 203896			DALLAS	TX	75320-3896	

Exhibit K
 Creditor Matrix
 Served via First Class Mail

CreditorName	CreditorNoticeName	Address1	Address2	Address3	City	State	Zip	Country
LUMISOURCE INC		2950 OLD HIGGINS ROAD			ELK GROVE VILLAGE	IL	60007	
LUMMUS, AIMEE		ADDRESS ON FILE						
LUMMUS, RHONDA D		ADDRESS ON FILE						
LUMOS	ATTN DIRECTOR OR OFFICER	PO BOX 580062			CHARLOTTE	NC	28258-0062	
LUMPKIN, BARTENNA J		ADDRESS ON FILE						
LUMPKIN, BRITTANY		ADDRESS ON FILE						
Lumpkin, Christopher L		Address on File						
LUMPKIN, JESSE J		ADDRESS ON FILE						
LUMPKIN, JOSHALYNN		ADDRESS ON FILE						
LUMPKIN, KAYLA A		ADDRESS ON FILE						
LUMPKINS PLUMBING		135 ARROW HEAD DRIVE			MOREHEAD	KY	40351	
Luna Guerrero, Ivan		Address on File						
LUNA INTERNATIONAL USA, INC		123 MARCUS BLVD			HAUPPAGUE	NY	11788	
LUNA OROZCO, VIKKY		ADDRESS ON FILE						
Luna Reyes, Glendy C		Address on File						
Luna, Alicia		Address on File						
LUNA, ALISSON		ADDRESS ON FILE						
LUNA, ANABEL		ADDRESS ON FILE						
LUNA, ANIKO		ADDRESS ON FILE						
LUNA, ANNA C		ADDRESS ON FILE						
Luna, Ashley A		Address on File						
Luna, Ashley A		Address on File						
LUNA, CARRIE		ADDRESS ON FILE						
LUNA, CLARA		ADDRESS ON FILE						
LUNA, CORINA		ADDRESS ON FILE						
LUNA, CORINA		ADDRESS ON FILE						
LUNA, DIANA V		ADDRESS ON FILE						
LUNA, DORA I		ADDRESS ON FILE						
LUNA, DREW C		ADDRESS ON FILE						
LUNA, ELIZABETH A		ADDRESS ON FILE						
LUNA, ESPERANZA		ADDRESS ON FILE						
LUNA, GABRIELLE F		ADDRESS ON FILE						
LUNA, GEMA E		ADDRESS ON FILE						
Luna, Gloria		Address on File						
LUNA, IRENE J		ADDRESS ON FILE						
LUNA, JENNIFER		ADDRESS ON FILE						
LUNA, JETZABEL		ADDRESS ON FILE						
Luna, Julian K		Address on File						
Luna, Kriselda		Address on File						
LUNA, KRISTI		ADDRESS ON FILE						
LUNA, LETICIA		ADDRESS ON FILE						
LUNA, LIDIA M		ADDRESS ON FILE						
LUNA, LORENA L		ADDRESS ON FILE						
LUNA, LUISA A		ADDRESS ON FILE						
LUNA, MARIA E		ADDRESS ON FILE						
LUNA, MARTHA		ADDRESS ON FILE						
Luna, Maryjane		Address on File						
LUNA, MATHEW A		ADDRESS ON FILE						
Luna, Melinda		Address on File						
LUNA, MIA I		ADDRESS ON FILE						
LUNA, MICHELLE		ADDRESS ON FILE						
LUNA, MIGUEL A		ADDRESS ON FILE						
LUNA, MONICA		ADDRESS ON FILE						

Exhibit K
 Creditor Matrix
 Served via First Class Mail

CreditorName	CreditorNoticeName	Address1	Address2	Address3	City	State	Zip	Country
Luna, Nadia		Address on File						
LUNA, PATRICIA		ADDRESS ON FILE						
Luna, Patricia I		Address on File						
Luna, Patricia J		Address on File						
LUNA, PRISCILLA M		ADDRESS ON FILE						
Luna, Samantha J		Address on File						
Luna, Suzeth L (suzeth)		Address on File						
LUNA, THERESA L		ADDRESS ON FILE						
Luna, Vanessa		Address on File						
LUNA, VERONICA		ADDRESS ON FILE						
LUNA, VICTORIA D		ADDRESS ON FILE						
LUNA, VIRGINIA		ADDRESS ON FILE						
Luna, Virginia (Virginia)		Address on File						
LUNA-CANTOR, ERIKA		ADDRESS ON FILE						
LUNALILO, LUCKY		ADDRESS ON FILE						
Lunceford, Teera E		Address on File						
Lund, Sarah L		Address on File						
LUNDBERG, DEAN		ADDRESS ON FILE						
Lundberg, Seth		Address on File						
LUNDE, JOSEPHINE C		ADDRESS ON FILE						
Lunde, Kyra J		Address on File						
Lundgaard, Lori A		Address on File						
Lundgren, Justin		ADDRESS ON FILE						
Lundin, Judith		Address on File						
Lundquist, Susanne C		Address on File						
LUNDSTROM, SONYA J		ADDRESS ON FILE						
LUNDY, BRAYA D		ADDRESS ON FILE						
LUNDY, BRIA W		ADDRESS ON FILE						
LUNDY, RUSSELL A		Address on File						
Lundy, Russell A		Address on File						
Lundy, Russell A II (Russ)		Address on File						
LUNDY, TRIVODKA		ADDRESS ON FILE						
LUNENBURG CHARITY FUND, INC		PO BOX 974			KENBRIDGE	VA	23944	
LUNIC, KATHRYN L		ADDRESS ON FILE						
LUNN, JUSTICE		ADDRESS ON FILE						
LUNN, LINDA		ADDRESS ON FILE						
Lunsford, Bryan		Address on File						
LUNSFORD, TIFFANY		ADDRESS ON FILE						
LUNT, ERIKA		ADDRESS ON FILE						
Lunt, Erika		ADDRESS ON FILE						
Lunt, Paula J		ADDRESS ON FILE						
LUPTOWSKI, NANCY J		ADDRESS ON FILE						
LURAY TOWN COLLECTOR	Attn Legal Department	PO Box 629			Luray	VA	22835	
LURAY TOWN TREASURER		PO BOX 629			LURAY	VA	22835	
LURKINS, HUNTER J		ADDRESS ON FILE						
LURRY, DESTINY L		ADDRESS ON FILE						
LURSEN, CLAUDIA		ADDRESS ON FILE						
LUS-01		LAFAYETTE UTILITIES	PO BOX 4024-C		LAFAYETTE	LA	70502	
Lusby, Jacqueline J		Address on File						
LUSCUMB, ADAM E		ADDRESS ON FILE						
LUSH CLOTHING		4550 ALCOA AVE			VERNON	CA	90058	
LUSH LIFE		PO BOX 846024			BOSTON	MA	02284-6024	
LUSH, MADISON P		ADDRESS ON FILE						
LUSK CONSTRUCTION INC		PO BOX 211			KOPPERSTON	WV	24854	

Exhibit K
 Creditor Matrix
 Served via First Class Mail

CreditorName	CreditorNoticeName	Address1	Address2	Address3	City	State	Zip	Country
LUSK, DEBRASHAI		ADDRESS ON FILE						
LUSSIER, JUAN E		ADDRESS ON FILE						
LUSSO WEAR		2045 YATES AVE			COMMERCE	CA	90040	
LUST FOR LIFE FOOTWEAR LLC		1086 TEANECK RD	SUITE 3D		TEANECK	NJ	07666	
LUST FOR LIFE, LLC		1086 TEANECK RD SUITE 3D			TEANECK	NJ	07666	
LUSTER, ARMECIA S		ADDRESS ON FILE						
LUSTER, ROSALINE		ADDRESS ON FILE						
LUSTIG, JOSHUA A		ADDRESS ON FILE						
LUSUNG SHOE LTD		800 N SEPULVEDA BLVD			EL SEGUNDO	CA	90245	
LUTES, CYNTHIA J		ADDRESS ON FILE						
LUTEY, ALEXIS		ADDRESS ON FILE						
LUTHERAN COMMUNITY SERVICES, INC		223 OAKLAND SQUARE			BELLEFONTAINE	OH	43311	
LUTJEN, CHET A		ADDRESS ON FILE						
LUTONS PLG- HTG & AC, INC		105 N. FIRST AVENUE			CLARION	PA	16214	
LUTTIG, TAMMY		ADDRESS ON FILE						
Luttmann, Lori		ADDRESS ON FILE						
LUTTRELL INVESTMENTS		3300 W 65th	SUITE 112		LITTLE ROCK	AR	72209	
LUTTRELL INVESTMENTS, INC		IMAGE ONE	3300 W. 65TH STREET		LITTLE ROCK	AR	72209	
LUTTRELL, JUSTIN		ADDRESS ON FILE						
LUTZ, AMY		ADDRESS ON FILE						
LUTZ, JENNA R		ADDRESS ON FILE						
LUTZ, KACI L		ADDRESS ON FILE						
LUTZ, SABRINA M		ADDRESS ON FILE						
LUTZ, SHANNON L		ADDRESS ON FILE						
LUTZ, SHERRI L		ADDRESS ON FILE						
Luvata Astro LLC	c/o Luvata Electrofin Texas, Inc	David Myers/Barrie Kuzia	c/o Modine Manufacturing Company	1500 DeKoven Ave	Recine	WI	53403	
LUVATA GRENADA LLC		PO BOX 948			GRENADA	MS	38902-0948	
LUVE ME MORE		525 7TH AVE RM 712			NY	NY	10018	
LUXE BRANDS		6825 W SUNRISE BLVD			PLANTATION	FL	33313	
LUXEWEST INC		FTC COMMERCIAL CORP.	P.O. BOX 51228		LOS ANGELES	CA	90051-5528	
LUXURY HOME TEXTILES		230 FIFTH AVE SUITE 1606			NEW YORK	NY	10001	
LUZA, ERIN		ADDRESS ON FILE						
LUZA, LEILA		ADDRESS ON FILE						
LUZAR, ISABELLE G		ADDRESS ON FILE						
LV LEGION LLC	ATTN VALERIE GONZALES	PO BOX 22865	PHASE ONE REALTY, INC.		SANTA FE	NM	87502	
LV Legion, LLC	Valerie Gonzales	Phase One Realty, Inc.	PO Box 22865		Santa Fe	NM	87502	
LVNV FUNDING LLC		PO BOX 306			BOYDTON	VA	23917	
LW1 DBA APERTURE TALENT		9378 WILSHIRE BLVD STE 310			BEVERLY HILLS	CA	90212	
LXR AND CO		7399 BOUL ST LAURENT			MONTREAL	QC	H2R 1W7	Canada
LYCHENE SAAH & HER ATTORNEY OF RECORD WILLIAM PENN CONRAD		ADDRESS ON FILE						
Lycke, Carly		Address on File						
LYDIA ADEOSUN		ADDRESS ON FILE						
LYDIA RIVAS		ADDRESS ON FILE						
LYDIA, APRIL		ADDRESS ON FILE						
LYDIAN, ANGELA S		ADDRESS ON FILE						
LYDY, TARA P		ADDRESS ON FILE						
LYKE, AMBER		ADDRESS ON FILE						
LYKE, AMBER M		ADDRESS ON FILE						

Exhibit K
 Creditor Matrix
 Served via First Class Mail

CreditorName	CreditorNoticeName	Address1	Address2	Address3	City	State	Zip	Country
LYKOUDIS, ANGIE		ADDRESS ON FILE						
LYKOUDIS, ANGIE		ADDRESS ON FILE						
LYLE RICHARDS INTERNATIONAL		ONE CABOT PLACE			STOUGHTON	MA	02072	
Lyle, Bridget N		Address on File						
LYLE, SARAH M		ADDRESS ON FILE						
LYLE, SYDNEY		ADDRESS ON FILE						
LYLES, DEERICA		ADDRESS ON FILE						
LYLES, ELISA B		ADDRESS ON FILE						
LYLES, HAYLE M		ADDRESS ON FILE						
LYLES, LAROSA L		ADDRESS ON FILE						
LYLES, RODERICK D		ADDRESS ON FILE						
LYMAN SR, DANIEL C		ADDRESS ON FILE						
LYMBOURIS, ANDREA		ADDRESS ON FILE						
LYMBOURIS, ANDREA		ADDRESS ON FILE						
LYNCH, ALEXIS		ADDRESS ON FILE						
LYNCH, ALISON M		ADDRESS ON FILE						
LYNCH, ALLYSON M		ADDRESS ON FILE						
LYNCH, CYNTHIA B		ADDRESS ON FILE						
LYNCH, DANIEL R		ADDRESS ON FILE						
LYNCH, EBONY R		ADDRESS ON FILE						
Lynch, Elizabeth		Address on File						
LYNCH, JOAN M		ADDRESS ON FILE						
LYNCH, JOANIE		ADDRESS ON FILE						
LYNCH, LEILAND		ADDRESS ON FILE						
Lynch, Mary		Address on File						
LYNCH, MISTY R		ADDRESS ON FILE						
LYNCH, PATRICK W		ADDRESS ON FILE						
LYNCH, PEGGY A		ADDRESS ON FILE						
Lynch, Peyton M		Address on File						
Lynch, Ralph		Address on File						
LYNCH, SALLY A		ADDRESS ON FILE						
Lynch, Sally A (Sally)		Address on File						
Lynch, Sally A (Sally)		Address on File						
LYNCH, STEPHANIE		ADDRESS ON FILE						
Lynch, Stephanie		ADDRESS ON FILE						
Lynch, Travis (Travis)		Address on File						
LYNCH, TRUEEMAN		ADDRESS ON FILE						
LYNCH, WYATT J		ADDRESS ON FILE						
Lynches River Electric Coop	Attn Legal Department	707 South Arant Street			Pageland	SC	29728	
LYNCHESKY, MICHELLE L		ADDRESS ON FILE						
LYNCH-OATTS, LATAVIA M		ADDRESS ON FILE						
Lynda Corp	Lynda	Paul John	P.O. Box 1566		Crowley	LA	70527-1566	
LYNDA SHAFFER		ADDRESS ON FILE						
LYNDA.COM INC		PO BOX 848527			LOS ANGELES	CA	90084-8527	
LYNES, ANGELA		ADDRESS ON FILE						
LYNES, ANGELA		ADDRESS ON FILE						
LYNES, DEVIN		ADDRESS ON FILE						
LYNK, INC		8241 MELROSE DRIVE			SHAWNEE MISSION	KS	66214	
LYNN JOHNSON		ADDRESS ON FILE						
LYNN PARK S.C. #35	CITY OF LYNN PARKS & RECREATION	77 HANOVER STREET			LYNN	MA	01902	
LYNN PARK SHOPPING CENTER		PO BOX 100			PLATTENVILLE	LA	70393	
Lynn Park Shopping Center #35	VICKI PREJEANT-Manger and LEO STERNFELS-Owner	P.O. Box 234			Plattenville	LA	70393	

Exhibit K
 Creditor Matrix
 Served via First Class Mail

CreditorName	CreditorNoticeName	Address1	Address2	Address3	City	State	Zip	Country
LYNN ROBERTS INT		ADDRESS ON FILE						
LYNN ROBERTS INTL		COLE TAYLOR BANK	PO BOX 83016		CHICAGO	IL	60691-3010	
LYNN ROMERO TRUCKING INC		PO BOX 9189			NEW IBERIA	LA	70562	
LYNN VALLEY BAPTIST CHURCH		1367 BROAD ST			ELIZABETHTON	TN	37643	
LYNN, BREANNA R		ADDRESS ON FILE						
LYNN, CALEB M		ADDRESS ON FILE						
LYNN, CHARLES A		ADDRESS ON FILE						
LYNN, HADLEY N		ADDRESS ON FILE						
LYNN, HALEY B		ADDRESS ON FILE						
LYNN, HANNAH G		ADDRESS ON FILE						
LYNN, HEATHER		ADDRESS ON FILE						
Lynn, Heather		ADDRESS ON FILE						
LYNN, MAKAYLA P		ADDRESS ON FILE						
LYNN, NICKOLAS R		ADDRESS ON FILE						
LYNN, STACEY L		ADDRESS ON FILE						
LYNN, STACEY L		ADDRESS ON FILE						
LYNN, STACY J		ADDRESS ON FILE						
LYNN, WHYKEESA U		ADDRESS ON FILE						
LYNNAES GOURMET PICKLES		1023 CRESTWOOD LN.			FIRCHEST	WA	98466	
LYNNETTES TWIRLERETTES INC		7 48TH ST			CARBONDALE	PA	18407-1543	
LYNS CORP. (CORNICHE)		CITIZENS SOUTHERN COMM.	P O BOX 1056570		ATLANTA	GA	30348	
LYNUM, SIOBHAN		ADDRESS ON FILE						
Lyon, Haley J		Address on File						
Lyon, Kathleen M		Address on File						
LYON, MICHAEL V		ADDRESS ON FILE						
LYONS MEMORIAL LADIES AUX 5092		202 GENEVA ST			LYONS	NY	14489	
LYONS SERVICE CO INC		PO BOX 393			GLASGOW	KY	42142	
LYONS, ALEXIS M		ADDRESS ON FILE						
Lyons, Andrea		Address on File						
LYONS, ASHLEE N		ADDRESS ON FILE						
Lyons, Ingrid		Address on File						
LYONS, JOAN M		ADDRESS ON FILE						
LYONS, JOHN H		ADDRESS ON FILE						
LYONS, LINA M		ADDRESS ON FILE						
Lyons, Thresa J		Address on File						
LYSFORD, JOSIE		ADDRESS ON FILE						
LYTLE CITY	Attn Legal Department	PO Box 743			Lytle	TX	78052	
LYTLE, MELISSA S		ADDRESS ON FILE						
LYTLE, REBEKAH		ADDRESS ON FILE						
Lytle, Samantha M		Address on File						
Lytle, Tristan A		Address on File						
LYTTON SANITATION SERVICE, INC		P.O. BOX 29			BRIDGEPORT,	OH	43912	
M & A IMPORTS LTD		7050 NEW HORIZONS BLVD			NORTH AMITYVILLE	NY	11701	
M & C Rental & Leasing Co	Amelia Housby	2801 W. Main - Suite G			Independence	KS	67301	
M & F WESTERN PRODUCTS, INC		PO BOX 287			SULPHUR SPRINGS	TX	75482	
M & G NATIONAL		30-00 47TH AVENUE 5TH FL			LONG ISLAND CITY	NY	11101	
M & G PARTNERS, LLP		M & G PARTNERS LLP	306 N MILWAUKEE ST		MILWAUKEE	WI	53202	
M & L TRUCKING SERVICES		PO BOX 4140			ROME	NY	13442	
M & M AIR CONDITIONING		PO BOX 1447			CANTON	TX	75103	
M & T MECHANICAL SYSTEMS LLC		101 GEORGE ST.			TANEYTOWN	MD	21787	
M ALAN	M. ALAN ASSOCIATES	3546 EASTERN AVE			CINCINNATI	OH	45226	
M AND M SOURCING		1708 GAGE ROAD			MONTEBELLO	CA	90640	
M AND M SOURCING		Finance One, Inc.	PO Box 740952		Los Angeles	CA	90074-0952	

Exhibit K
Creditor Matrix
Served via First Class Mail

CreditorName	CreditorNoticeName	Address1	Address2	Address3	City	State	Zip	Country
M BLOCK		KEURIG GREEN MOUNTAIN	15622 COLLECTION CENTER		CHICAGO	IL	60693-0156	
M BLOCK		M BLOCK and SONS, INC.	1079 PAYSHERE CIRCLE		CHICAGO	IL	60674-1079	
M BLOCK & SONS, INC		1079 PAYSHERE CIRCLE			CHICAGO	IL	60674	
M D O, L J (Minor)		Address on File						
M G & HER ATTORNEY OF RECORD, THE LAW OFFICE OF S CHRIS NALLIE-COURTNEY		Address on File						
M J R TRADING INC		PO BOX 20042			GLEN ROCK	NJ	07452-0042	
M LEEDS MARKETING SERVICES INC		34 W 33RD STREET	SUITE #1015		NEW YORK	NY	10001	
M&A CLOTHING		1407 BROADWAY STE # 825			NY	NY	10018	
M&A CLOTHING CO. LLC		1407 BROADWAY	SUITE #825		NEW YORK	NY	10018	
M&A IMPORTS LTD		7050 NEW HORIZONS BLVD			AMITYVILLE	NY	11701	
M&C Rental Leasing Co., LLC	Attn Legal Department	2801 W MAIN, SUITE G			INDEPENDENCE	KS	67301	
M&G PARTNERS LLP		306 N MILWAUKEE ST			MILWAUKEE	WI	53202	
M&G PARTNERS/FASHION ANGELS		4353 N RICHARDS ST			MILWAUKEE	WI	53212	
M&M GLOBAL BRANDS/MSA		13636 VENTURA BLVD.	PO Box 37998		SHERMAN OAKS	CA	91423	
M&M GLOBAL BRANDS/MSA TRADING		13636 VENTURA BLVD.	PO Box 37998		SHERMAN OAKS	CA	91423	
M&M PRODUCTIONS LLC		214 W 39TH STREET			NEW YORK	NY	10018	
M&M SCRUBS DIST INC		7654 HASKELL AVE			VAN NUYS	CA	91406	
M&N NAMEPLATE		PO BOX 55428			HOUSTON	TX	77255	
M&R SERVICES		P.O. BOX 634			BURKBURNETT	TX	76354	
M&S ACCESSORY NETWORK, CORP		10 W 33RD ST	SUITE 718		NEW YORK	NY	10001	
M&S RADIOLOGY ASSOCIATES PA		PO BOX 2947			SAN ANTONIO	TX	78299	
M&T Bank	Jeff Combs	PO Box 64679			Baltimore	MD	21264	
M&T Bank	Linda Gibbons	M&T Bank Legal Document Processing	P.O. Box 844		Buffalo	NY	14240-0844	
M, A (Minor)		Address on File						
M, A (Minor)		Address on File						
M, A (Minor)		Address on File						
M, A (Minor)		Address on File						
M, A (Minor)		Address on File						
M, A (Minor)		Address on File						
M, A (Minor)		Address on File						
M, A (Minor)		Address on File						
M, A (Minor)		Address on File						
M, A (Minor)		Address on File						
M, A (Minor)		Address on File						
M, A (Minor)		Address on File						
M, A (Minor)		Address on File						
M, A (Minor)		Address on File						
M, A (Minor)		Address on File						
M, A (Minor)		Address on File						
M, A (Minor)		Address on File						
M, A (Minor)		Address on File						
M, A (Minor)		Address on File						
M, A (Minor)		Address on File						
M, A (Minor)		Address on File						
M, A (Minor)		Address on File						
M, A A (Minor)		Address on File						
M, A A (Minor)		Address on File						
M, A A (Minor)		Address on File						
M, A C (Minor)		Address on File						

Exhibit K
 Creditor Matrix
 Served via First Class Mail

CreditorName	CreditorNoticeName	Address1	Address2	Address3	City	State	Zip	Country
M, A D (Minor)		Address on File						
M, A D (Minor)		Address on File						
M, A E (Minor)		Address on File						
M, A E (Minor)		Address on File						
M, A E (Minor)		Address on File						
M, A E (Minor)		Address on File						
M, A E (Minor)		Address on File						
M, A F (Minor)		Address on File						
M, A F (Minor)		Address on File						
M, A G (Minor)		Address on File						
M, A G (Minor)		Address on File						
M, A G (Minor)		Address on File						
M, A I (Minor)		Address on File						
M, A J (Minor)		Address on File						
M, A J (Minor)		Address on File						
M, A J (Minor)		Address on File						
M, A J (Minor)		Address on File						
M, A K (Minor)		Address on File						
M, A L (Minor)		Address on File						
M, A L (Minor)		Address on File						
M, A L (Minor)		Address on File						
M, A M (Minor)		Address on File						
M, A M (Minor)		Address on File						
M, A M (Minor)		Address on File						
M, A M (Minor)		Address on File						
M, A M (Minor)		Address on File						
M, A M (Minor)		Address on File						
M, A M (Minor)		Address on File						
M, A M II (Minor)		Address on File						
M, A N (Minor)		Address on File						
M, A N (Minor)		Address on File						
M, A N (Minor)		Address on File						
M, A N (Minor)		Address on File						
M, A R (Minor)		Address on File						
M, A R (Minor)		Address on File						
M, A S (Minor)		Address on File						
M, A S (Minor)		Address on File						
M, A T (Minor)		Address on File						
M, A Y (Minor)		Address on File						
M, B (Minor)		Address on File						
M, B (Minor)		Address on File						
M, B (Minor)		Address on File						
M, B (Minor)		Address on File						
M, B (Minor)		Address on File						
M, B A (Minor)		Address on File						
M, B B (Minor)		Address on File						
M, B C (Minor)		Address on File						
M, B C (Minor)		Address on File						
M, B D (Minor)		Address on File						
M, B E (Minor)		Address on File						
M, B E (Minor)		Address on File						
M, B E (Minor)		Address on File						
M, B G (Minor)		Address on File						
M, B H (Minor)		Address on File						
M, B L (Minor)		Address on File						

Exhibit K
 Creditor Matrix
 Served via First Class Mail

CreditorName	CreditorNoticeName	Address1	Address2	Address3	City	State	Zip	Country
M, B M (Minor)		Address on File						
M, B M (Minor)		Address on File						
M, B N (Minor)		Address on File						
M, B N (Minor)		Address on File						
M, B N (Minor)		Address on File						
M, B N (Minor)		Address on File						
M, B N (Minor)		Address on File						
M, B N (Minor)		Address on File						
M, B R (Minor)		Address on File						
M, B R (Minor)		Address on File						
M, B R (Minor)		Address on File						
M, B W (Minor)		Address on File						
M, C (Minor)		Address on File						
M, C (Minor)		Address on File						
M, C (Minor)		Address on File						
M, C (Minor)		Address on File						
M, C (Minor)		Address on File						
M, C (Minor)		Address on File						
M, C (Minor)		Address on File						
M, C (Minor)		Address on File						
M, C (Minor)		Address on File						
M, C (Minor)		Address on File						
M, C (Minor)		Address on File						
M, C (Minor)		Address on File						
M, C (Minor)		Address on File						
M, C (Minor)		Address on File						
M, C (Minor)		Address on File						
M, C (Minor)		Address on File						
M, C (Minor)		Address on File						
M, C A (Minor)		Address on File						
M, C A (Minor)		Address on File						
M, C A (Minor)		Address on File						
M, C A (Minor)		Address on File						
M, C C (Minor)		Address on File						
M, C C (Minor)		Address on File						
M, C D (Minor)		Address on File						
M, C E (Minor)		Address on File						
M, C E (Minor)		Address on File						
M, C F (Minor)		Address on File						
M, C J (Minor)		Address on File						
M, C J (Minor)		Address on File						
M, C J (Minor)		Address on File						
M, C L (Minor)		Address on File						
M, C L (Minor)		Address on File						
M, C M (Minor)		Address on File						
M, C M (Minor)		Address on File						
M, C M (Minor)		Address on File						
M, C M (Minor)		Address on File						
M, C M (Minor)		Address on File						
M, C M (Minor)		Address on File						
M, C P (Minor)		Address on File						
M, C R (Minor)		Address on File						
M, C R (Minor)		Address on File						

Exhibit K
 Creditor Matrix
 Served via First Class Mail

CreditorName	CreditorNoticeName	Address1	Address2	Address3	City	State	Zip	Country
M, C R (Minor)		Address on File						
M, C S (Minor)		Address on File						
M, C S (Minor)		Address on File						
M, C T (Minor)		Address on File						
M, C T (Minor)		Address on File						
M, C V (Minor)		Address on File						
M, C Y (Minor)		Address on File						
M, D (Minor)		Address on File						
M, D (Minor)		Address on File						
M, D (Minor)		Address on File						
M, D (Minor)		Address on File						
M, D (Minor)		Address on File						
M, D (Minor)		Address on File						
M, D (Minor)		Address on File						
M, D (Minor)		Address on File						
M, D (Minor)		Address on File						
M, D (Minor)		Address on File						
M, D (Minor)		Address on File						
M, D A (Minor)		Address on File						
M, D B (Minor)		Address on File						
M, D C (Minor)		Address on File						
M, D J (Minor)		Address on File						
M, D K (Minor)		Address on File						
M, D K (Minor)		Address on File						
M, D L (Minor)		Address on File						
M, D L (Minor)		Address on File						
M, D M (Minor)		Address on File						
M, D M (Minor)		Address on File						
M, D N (Minor)		Address on File						
M, D N (Minor)		Address on File						
M, D S (Minor)		Address on File						
M, D V (Minor)		Address on File						
M, E (Minor)		Address on File						
M, E (Minor)		Address on File						
M, E (Minor)		Address on File						
M, E (Minor)		Address on File						
M, E (Minor)		Address on File						
M, E B (Minor)		Address on File						
M, E C (Minor)		Address on File						
M, E E (Minor)		Address on File						
M, E E (Minor)		Address on File						
M, E E (Minor)		Address on File						
M, E E (Minor)		Address on File						
M, E E (Minor)		Address on File						
M, E J (Minor)		Address on File						
M, E J (Minor)		Address on File						
M, E K (Minor)		Address on File						
M, E M (Minor)		Address on File						
M, E M (Minor)		Address on File						
M, E M (Minor)		Address on File						
M, E O (Minor)		Address on File						
M, E P (Minor)		Address on File						
M, E S (Minor)		Address on File						
M, E W (Minor)		Address on File						
M, F (Minor)		Address on File						
M, F A (Minor)		Address on File						

Exhibit K
Creditor Matrix
Served via First Class Mail

CreditorName	CreditorNoticeName	Address1	Address2	Address3	City	State	Zip	Country
M, F D (Minor)		Address on File						
M, F M (Minor)		Address on File						
M, F S (Minor)		Address on File						
M, G (Minor)		Address on File						
M, G (Minor)		Address on File						
M, G (Minor)		Address on File						
M, G A (Minor)		Address on File						
M, G C (Minor)		Address on File						
M, G H (Minor)		Address on File						
M, G I (Minor)		Address on File						
M, G N (Minor)		Address on File						
M, G V (Minor)		Address on File						
M, H (Minor)		Address on File						
M, H (Minor)		Address on File						
M, H (Minor)		Address on File						
M, H (Minor)		Address on File						
M, H (Minor)		Address on File						
M, H A (Minor)		Address on File						
M, H B (Minor)		Address on File						
M, H D (Minor)		Address on File						
M, H I (Minor)		Address on File						
M, H L (Minor)		Address on File						
M, H L (Minor)		Address on File						
M, H N (Minor)		Address on File						
M, I (Minor)		Address on File						
M, I (Minor)		Address on File						
M, I (Minor)		Address on File						
M, I A (Minor)		Address on File						
M, I A (Minor)		Address on File						
M, I K (Minor)		Address on File						
M, I M (Minor)		Address on File						
M, I N (Minor)		Address on File						
M, I X (Minor)		Address on File						
M, J (Minor)		Address on File						
M, J (Minor)		Address on File						
M, J (Minor)		Address on File						
M, J (Minor)		Address on File						
M, J (Minor)		Address on File						
M, J (Minor)		Address on File						
M, J (Minor)		Address on File						
M, J (Minor)		Address on File						
M, J (Minor)		Address on File						
M, J (Minor)		Address on File						
M, J (Minor)		Address on File						
M, J (Minor)		Address on File						
M, J (Minor)		Address on File						
M, J (Minor)		Address on File						
M, J (Minor)		Address on File						
M, J (Minor)		Address on File						
M, J (Minor)		Address on File						
M, J (Minor)		Address on File						
M, J (Minor)		Address on File						
M, J (Minor)		Address on File						
M, J (Minor)		Address on File						
M, J (Minor)		Address on File						
M, J (Minor)		Address on File						
M, J (Minor)		Address on File						
M, J (Minor)		Address on File						

Exhibit K
 Creditor Matrix
 Served via First Class Mail

CreditorName	CreditorNoticeName	Address1	Address2	Address3	City	State	Zip	Country
M, J (Minor)		Address on File						
M, J A (Minor)		Address on File						
M, J A (Minor)		Address on File						
M, J A (Minor)		Address on File						
M, J C (Minor)		Address on File						
M, J C (Minor)		Address on File						
M, J C (Minor)		Address on File						
M, J C (Minor)		Address on File						
M, J D (Minor)		Address on File						
M, J E (Minor)		Address on File						
M, J E (Minor)		Address on File						
M, J E (Minor)		Address on File						
M, J E III (Minor)		Address on File						
M, J F (Minor)		Address on File						
M, J H (Minor)		Address on File						
M, J I (Minor)		Address on File						
M, J K (Minor)		Address on File						
M, J L (Minor)		Address on File						
M, J L (Minor)		Address on File						
M, J L (Minor)		Address on File						
M, J L (Minor)		Address on File						
M, J L (Minor)		Address on File						
M, J L (Minor)		Address on File						
M, J M (Minor)		Address on File						
M, J M (Minor)		Address on File						
M, J M (Minor)		Address on File						
M, J M (Minor)		Address on File						
M, J M (Minor)		Address on File						
M, J N (Minor)		Address on File						
M, J N (Minor)		Address on File						
M, J N (Minor)		Address on File						
M, J N (Minor)		Address on File						
M, J N (Minor)		Address on File						
M, J P (Minor)		Address on File						
M, J R (Minor)		Address on File						
M, J R (Minor)		Address on File						
M, J R (Minor)		Address on File						
M, J S (Minor)		Address on File						
M, J S (Minor)		Address on File						
M, J T (Minor)		Address on File						
M, J T (Minor)		Address on File						
M, J T (Minor)		Address on File						
M, K (Minor)		Address on File						
M, K (Minor)		Address on File						
M, K (Minor)		Address on File						
M, K (Minor)		Address on File						
M, K (Minor)		Address on File						
M, K (Minor)		Address on File						
M, K (Minor)		Address on File						
M, K (Minor)		Address on File						
M, K (Minor)		Address on File						
M, K (Minor)		Address on File						
M, K (Minor)		Address on File						
M, K (Minor)		Address on File						
M, K (Minor)		Address on File						
M, K (Minor)		Address on File						

Exhibit K
 Creditor Matrix
 Served via First Class Mail

CreditorName	CreditorNoticeName	Address1	Address2	Address3	City	State	Zip	Country
M, K A (Minor)		Address on File						
M, K A (Minor)		Address on File						
M, K A (Minor)		Address on File						
M, K B (Minor)		Address on File						
M, K B (Minor)		Address on File						
M, K B (Minor)		Address on File						
M, K C (Minor)		Address on File						
M, K D (Minor)		Address on File						
M, K D (Minor)		Address on File						
M, K E (Minor)		Address on File						
M, K E (Minor)		Address on File						
M, K G (Minor)		Address on File						
M, K J (Minor)		Address on File						
M, K J (Minor)		Address on File						
M, K J (Minor)		Address on File						
M, K J (Minor)		Address on File						
M, K K (Minor)		Address on File						
M, K K (Minor)		Address on File						
M, K K (Minor)		Address on File						
M, K L (Minor)		Address on File						
M, K L (Minor)		Address on File						
M, K L (Minor)		Address on File						
M, K M (Minor)		Address on File						
M, K M (Minor)		Address on File						
M, K M (Minor)		Address on File						
M, K M (Minor)		Address on File						
M, K N (Minor)		Address on File						
M, K N (Minor)		Address on File						
M, K N (Minor)		Address on File						
M, K N (Minor)		Address on File						
M, K N (Minor)		Address on File						
M, K P (Minor)		Address on File						
M, K P (Minor)		Address on File						
M, K S (Minor)		Address on File						
M, K W (Minor)		Address on File						
M, L (Minor)		Address on File						
M, L (Minor)		Address on File						
M, L (Minor)		Address on File						
M, L (Minor)		Address on File						
M, L (Minor)		Address on File						
M, L (Minor)		Address on File						
M, L (Minor)		Address on File						
M, L (Minor)		Address on File						
M, L (Minor)		Address on File						
M, L A (Minor)		Address on File						
M, L A (Minor)		Address on File						
M, L A (Minor)		Address on File						
M, L D (Minor)		Address on File						
M, L D (Minor)		Address on File						
M, L E (Minor)		Address on File						
M, L E (Minor)		Address on File						
M, L G (Minor)		Address on File						
M, L I (Minor)		Address on File						
M, L K (Minor)		Address on File						
M, L K (Minor)		Address on File						

Exhibit K
 Creditor Matrix
 Served via First Class Mail

CreditorName	CreditorNoticeName	Address1	Address2	Address3	City	State	Zip	Country
M, L K (Minor)		Address on File						
M, L M (Minor)		Address on File						
M, L M (Minor)		Address on File						
M, L M (Minor)		Address on File						
M, L M (Minor)		Address on File						
M, L N (Minor)		Address on File						
M, L R (Minor)		Address on File						
M, L S (Minor)		Address on File						
M, L T (Minor)		Address on File						
M, L Z (Minor)		Address on File						
M, M (Minor)		Address on File						
M, M (Minor)		Address on File						
M, M (Minor)		Address on File						
M, M (Minor)		Address on File						
M, M (Minor)		Address on File						
M, M (Minor)		Address on File						
M, M (Minor)		Address on File						
M, M (Minor)		Address on File						
M, M (Minor)		Address on File						
M, M (Minor)		Address on File						
M, M (Minor)		Address on File						
M, M (Minor)		Address on File						
M, M (Minor)		Address on File						
M, M (Minor)		Address on File						
M, M (Minor)		Address on File						
M, M (Minor)		Address on File						
M, M (Minor)		Address on File						
M, M A (Minor)		Address on File						
M, M A (Minor)		Address on File						
M, M A (Minor)		Address on File						
M, M A (Minor)		Address on File						
M, M A (Minor)		Address on File						
M, M A (Minor)		Address on File						
M, M A (Minor)		Address on File						
M, M D (Minor)		Address on File						
M, M E (Minor)		Address on File						
M, M E (Minor)		Address on File						
M, M G (Minor)		Address on File						
M, M H (Minor)		Address on File						
M, M H (Minor)		Address on File						
M, M H (Minor)		Address on File						
M, M J (Minor)		Address on File						
M, M J (Minor)		Address on File						
M, M J (Minor)		Address on File						
M, M K (Minor)		Address on File						
M, M L (Minor)		Address on File						
M, M L (Minor)		Address on File						
M, M L (Minor)		Address on File						
M, M L (Minor)		Address on File						
M, M M (Minor)		Address on File						
M, M M (Minor)		Address on File						
M, M N (Minor)		Address on File						
M, M P (Minor)		Address on File						
M, M R (Minor)		Address on File						
M, M R (Minor)		Address on File						
M, M R (Minor)		Address on File						

Exhibit K
 Creditor Matrix
 Served via First Class Mail

CreditorName	CreditorNoticeName	Address1	Address2	Address3	City	State	Zip	Country
M, M R (Minor)		Address on File						
M, M S (Minor)		Address on File						
M, M T (Minor)		Address on File						
M, M T (Minor)		Address on File						
M, M Y (Minor)		Address on File						
M, N (Minor)		Address on File						
M, N (Minor)		Address on File						
M, N (Minor)		Address on File						
M, N (Minor)		Address on File						
M, N (Minor)		Address on File						
M, N A (Minor)		Address on File						
M, N J (Minor)		Address on File						
M, N L (Minor)		Address on File						
M, N M (Minor)		Address on File						
M, N S (Minor)		Address on File						
M, N S (Minor)		Address on File						
M, N T (Minor)		Address on File						
M, N Z (Minor)		Address on File						
M, O I (Minor)		Address on File						
M, O J (Minor)		Address on File						
M, O J (Minor)		Address on File						
M, P (Minor)		Address on File						
M, P (Minor)		Address on File						
M, P (Minor)		Address on File						
M, P (Minor)		Address on File						
M, P (Minor)		Address on File						
M, P (Minor)		Address on File						
M, P A (Minor)		Address on File						
M, P A (Minor)		Address on File						
M, P M (Minor)		Address on File						
M, P N (Minor)		Address on File						
M, P P (Minor)		Address on File						
M, R (Minor)		Address on File						
M, R (Minor)		Address on File						
M, R (Minor)		Address on File						
M, R (Minor)		Address on File						
M, R (Minor)		Address on File						
M, R (Minor)		Address on File						
M, R A (Minor)		Address on File						
M, R E (Minor)		Address on File						
M, R G (Minor)		Address on File						
M, R H (Minor)		Address on File						
M, R H (Minor)		Address on File						
M, R J (Minor)		Address on File						
M, R J (Minor)		Address on File						
M, R K (Minor)		Address on File						
M, R M (Minor)		Address on File						
M, R S (Minor)		Address on File						
M, R W (Minor)		Address on File						
M, S (Minor)		Address on File						
M, S (Minor)		Address on File						
M, S (Minor)		Address on File						
M, S (Minor)		Address on File						

Exhibit K
 Creditor Matrix
 Served via First Class Mail

CreditorName	CreditorNoticeName	Address1	Address2	Address3	City	State	Zip	Country
M, S (Minor)		Address on File						
M, S (Minor)		Address on File						
M, S (Minor)		Address on File						
M, S (Minor)		Address on File						
M, S (Minor)		Address on File						
M, S (Minor)		Address on File						
M, S (Minor)		Address on File						
M, S (Minor)		Address on File						
M, S (Minor)		Address on File						
M, S (Minor)		Address on File						
M, S (Minor)		Address on File						
M, S O (Minor)		Address on File						
M, S A (Minor)		Address on File						
M, S A (Minor)		Address on File						
M, S A (Minor)		Address on File						
M, S A (Minor)		Address on File						
M, S A (Minor)		Address on File						
M, S A (Minor)		Address on File						
M, S A (Minor)		Address on File						
M, S A (Minor)		Address on File						
M, S B (Minor)		Address on File						
M, S C (Minor)		Address on File						
M, S C (Minor)		Address on File						
M, S D (Minor)		Address on File						
M, S D (Minor)		Address on File						
M, S E (Minor)		Address on File						
M, S F (Minor)		Address on File						
M, S G (Minor)		Address on File						
M, S G (Minor)		Address on File						
M, S J (Minor)		Address on File						
M, S J (Minor)		Address on File						
M, S K (Minor)		Address on File						
M, S L (Minor)		Address on File						
M, S L (Minor)		Address on File						
M, S L (Minor)		Address on File						
M, S L (Minor)		Address on File						
M, S L (Minor)		Address on File						
M, S L (Minor)		Address on File						
M, S L (Minor)		Address on File						
M, S L (Minor)		Address on File						
M, S M (Minor)		Address on File						
M, S M (Minor)		Address on File						
M, S M (Minor)		Address on File						
M, S M (Minor)		Address on File						
M, S M (Minor)		Address on File						
M, S N (Minor)		Address on File						
M, S N (Minor)		Address on File						
M, S P (Minor)		Address on File						
M, S P (Minor)		Address on File						
M, S R (Minor)		Address on File						
M, S R (Minor)		Address on File						
M, S S (Minor)		Address on File						
M, S V (Minor)		Address on File						
M, T (Minor)		Address on File						
M, T (Minor)		Address on File						

Exhibit K
 Creditor Matrix
 Served via First Class Mail

CreditorName	CreditorNoticeName	Address1	Address2	Address3	City	State	Zip	Country
M, T (Minor)		Address on File						
M, T (Minor)		Address on File						
M, T (Minor)		Address on File						
M, T (Minor)		Address on File						
M, T A (Minor)		Address on File						
M, T A (Minor)		Address on File						
M, T A (Minor)		Address on File						
M, T B (Minor)		Address on File						
M, T B (Minor)		Address on File						
M, T B (Minor)		Address on File						
M, T C (Minor)		Address on File						
M, T C (Minor)		Address on File						
M, T E (Minor)		Address on File						
M, T E (Minor)		Address on File						
M, T J (Minor)		Address on File						
M, T K (Minor)		Address on File						
M, T K (Minor)		Address on File						
M, T L (Minor)		Address on File						
M, T M (Minor)		Address on File						
M, T M (Minor)		Address on File						
M, T P (Minor)		Address on File						
M, T P (Minor)		Address on File						
M, T P (Minor)		Address on File						
M, T R (Minor)		Address on File						
M, T R (Minor)		Address on File						
M, T S (Minor)		Address on File						
M, T T (Minor)		Address on File						
M, T T (Minor)		Address on File						
M, V (Minor)		Address on File						
M, V D (Minor)		Address on File						
M, V R (Minor)		Address on File						
M, W (Minor)		Address on File						
M, W (Minor)		Address on File						
M, W (Minor)		Address on File						
M, W G (Minor)		Address on File						
M, W S (Minor)		Address on File						
M, X (Minor)		Address on File						
M, Y (Minor)		Address on File						
M, Y (Minor)		Address on File						
M, Y J (Minor)		Address on File						
M, Y M (Minor)		Address on File						
M, Y P (Minor)		Address on File						
M, Z (Minor)		Address on File						
M, Z A (Minor)		Address on File						
M, Z E (Minor)		Address on File						
M, Z N (Minor)		Address on File						
M. BLOCK AND SONS, INC		M BLOCK and SONS, INC.	1079 PAYSPPHERE CIRCLE		CHICAGO	IL	60674-1079	
M. I. LEWIS SOCIAL SERVICE CENTER		215 FM 517 E.			DICKINSON	TX	77539	
M. LEEDS MARKETING SERVICES		245 EAST 63 ST #34A			NY	NY	10065	
M. Z. BERGER		ADDRESS ON FILE						
M.A.D. CLOTHING APPAREL, LTD		5900 DECATUR ST.	4TH FLOOR		RIDGEWOOD	NY	11385	
M.B. PHOTO INC		3926 WESLEY ST, SUITE 504			MYRTLE BEACH	SC	29579	

Exhibit K
 Creditor Matrix
 Served via First Class Mail

CreditorName	CreditorNoticeName	Address1	Address2	Address3	City	State	Zip	Country
M.F. RUTLEDGE PLUMBING		HEATING	1539 TEXAS STREET		NATCHITOCHE	LA	71457	
M.F. RUTLEDGE PLUMBING & HEAT		1539 TEXAS ST			NATCHITOCHE	LA	71457	
M.H.M		PO BOX 905329			CHARLOTTE	NC	28290	
M.HADDAD SPORTSWEAR		333 CHABANEL WEST	SUITE 701		MONTREAL	QC	H2N 2E7	Canada
M.R.S		PO BOX 210			JEFFERSON	OH	44047-0210	
M.W. CARR		ADDRESS ON FILE						
MA BUCKTAIL VILLAGE LLC		821 SUMMIT AVE	ATTN MOHAMMAD KANAN		UNION CITY	NJ	07087	
MA Bucktail Village, LLC	Bucktail	Mohammad Kanan	821 SUMMIT AVE		UNION CITY	NJ	07087	
MA MATERNAL AMERICA		1333 E. WASHINGTON BLVD			LOS ANGELES	CA	90021	
MA Phelan II, Trustee	Lan Phelan	1277 Calder Ave.			Beaumont	TX	77701	
MAAG, HALLE		ADDRESS ON FILE						
MABANK AREA GOOD SAMARITANS INC		405 W. WALNUT			MABANK	TX	75147	
MABE TRUCKING CO., INC		PO BOX 1081			EDEN	NC	27289-1081	
MABE, CASSANDRA M		ADDRESS ON FILE						
Maben, Crystal N		Address on File						
MABREY, TYRONE		ADDRESS ON FILE						
MABRY PARDUE		907 E AUSTIN ST			MARSHALL	TX	75670	
Mabry, Hannah E		Address on File						
MABRY, HUNTER J		ADDRESS ON FILE						
MABRY, JACEE		ADDRESS ON FILE						
MABRY, JALISA S		ADDRESS ON FILE						
MABRY, KATIE M		ADDRESS ON FILE						
Mabry, Kayla		Address on File						
MABRY, MAKAYLA R		ADDRESS ON FILE						
MABRY, TIMOTHY A		ADDRESS ON FILE						
MAC & JAC		PO BOX 5079	200 14TH STREET		BLAINE	WA	98231-5079	
MAC SWED INC		20 W 36TH ST 5TH FLR			NY	NY	10018	
MAC WHOLESAL INC		PO BOX 480			EAST BRIDGEWATER	MA	02333	
Macareno Trejo, Brenda		ADDRESS ON FILE						
MACARIO, JULIA M		ADDRESS ON FILE						
MACAULAY, JAMES C		ADDRESS ON FILE						
Macaulay, Nicole		ADDRESS ON FILE						
MACAULAY, NICOLE		ADDRESS ON FILE						
MACBETH, SUSAN		ADDRESS ON FILE						
MACCABI ART, LLC		3900 PEMBROKE ROAD			PEMBROKE PARK	FL	33021	
MACCANO (HONG KONG) LTD		ROOM 1503-4 CHINACHEM GO	77 MODY ROAD		TST EAST	HK		Hong Kong
MACCONKEY, AUDRIANNA L		ADDRESS ON FILE						
MACDONALD, AMY		ADDRESS ON FILE						
MACDONALD, CORY A		ADDRESS ON FILE						
Macdonald, Kathy		Address on File						
MACDONALD, KENDRA M		ADDRESS ON FILE						
MACDONALD, SHERI		ADDRESS ON FILE						
MACDONALD, SHERI J		ADDRESS ON FILE						
MACDONALD, YALENA S		ADDRESS ON FILE						
MACDUE INTERNATIONAL LTD		1 SCIENCE MUSEUM RD	GREENFIELD TOWER RM 2102			HK		Hong Kong
MACDUE INTERNATIONAL LTD		Unit 2102, Greenfield Tower	Concordia Plaza, No.1 Science Museum Rd		TST East	KLN		Hong Kong

Exhibit K
 Creditor Matrix
 Served via First Class Mail

CreditorName	CreditorNoticeName	Address1	Address2	Address3	City	State	Zip	Country
MACE, DENNIS A		ADDRESS ON FILE						
MACE, KATHERINE		ADDRESS ON FILE						
MACE, MICHAELA		ADDRESS ON FILE						
MACEDO, EVELYN		ADDRESS ON FILE						
MACEDO, NANCY		ADDRESS ON FILE						
MACERA, JESTINE		ADDRESS ON FILE						
MACERICH	ATTN DIRECTOR OR OFFICER	DEPT 2596-3175			LOS ANGELES	CA	90084-2596	
Macerich Property Management Company, LLC	Agent of Macerich South Plains LP	Toiya Barnes - A/R	401 Wilshire Blvd., Suite 700		Santa Monica	CA	90401	
Macerich South Park Mall, LLC	Agent of Macerich South Plains LP	Erlinda Robles/Bill Palmer	401 Wilshire Boulevard, Suite 700		Santa Monica	CA	90401	
MACERICH SOUTH PLAINS LP		401 WILSHIRE BLVD #700			SANTA MONICA	CA	90401	
MACERICH SOUTH PLAINS LP		6002 SLIDE RD	SUITE 68208		LUBBOCK	TX	79414	
Macfarland, Inda L		ADDRESS ON FILE						
Macfarlane, Avalena M		Address on File						
MACFARLANE, TAYLOR R		ADDRESS ON FILE						
MACH SPEED TECHNOLOGIES		2591 DALLAS PARKWAY	SUITE 300		FRISCO	TX	75034	
MACH SPEED TECHNOLOGIES		COMERICA BANK	PO BOX 670241		DALLAS	TX	75267-0241	
MACH, KIMBERLY		ADDRESS ON FILE						
MACH, NYACHIENG T		ADDRESS ON FILE						
MACHADO, JAKE		ADDRESS ON FILE						
MACHADO-NAVA, ALEJANDRA		ADDRESS ON FILE						
MACHI FOOTWEAR		17936 E. AJAX CIRCLE			CITY OF INDUSTRY	CA	91745	
MACHICEK, MACKENZIE L		ADDRESS ON FILE						
MACHINE		485 7TH AVENUE, RM#905			NEW YORK	NY	10018	
MACHUCA, BRENDA		ADDRESS ON FILE						
Machuca, Victoria L		ADDRESS ON FILE						
Machuchu, Julia N		Address on File						
MACIAS, ANA K		ADDRESS ON FILE						
MACIAS, ANGELA		ADDRESS ON FILE						
MACIAS, APRIL M		ADDRESS ON FILE						
MACIAS, CARLOS		ADDRESS ON FILE						
Macias, Christian C (Christian)		Address on File						
MACIAS, CRISTINA		ADDRESS ON FILE						
MACIAS, FELICITY F		ADDRESS ON FILE						
MACIAS, FRANCISCO J		Address on File						
MACIAS, INGRID		ADDRESS ON FILE						
MACIAS, KAREN J		ADDRESS ON FILE						
MACIAS, LUZ M		ADDRESS ON FILE						
Macias, Paola A		Address on File						
MACIAS, SABINO		ADDRESS ON FILE						
MACIAS, SERGIO		ADDRESS ON FILE						
MACIAS, SERGIO A		ADDRESS ON FILE						
MACIAS, SYDNEY		ADDRESS ON FILE						
Macias, Xaviar		Address on File						
MACIE, CARRIE		ADDRESS ON FILE						
MACIEL, BLANCA		ADDRESS ON FILE						
MACIEL, CHRISTINA M		ADDRESS ON FILE						
MACIEL, DANIEL		ADDRESS ON FILE						
MACIEL, KARIM A		ADDRESS ON FILE						
MACIEL, LIZETH		ADDRESS ON FILE						
Maciel, Rachel D		Address on File						
MACK PHILLIPS, CARLESHA O		ADDRESS ON FILE						
MACK, ASHLEY		ADDRESS ON FILE						

Exhibit K
 Creditor Matrix
 Served via First Class Mail

CreditorName	CreditorNoticeName	Address1	Address2	Address3	City	State	Zip	Country
Mack, Dorothy		Address on File						
MACK, ESTER R		ADDRESS ON FILE						
MACK, MAKAYLA J		ADDRESS ON FILE						
Mack, Michael		Address on File						
MACK, MORGAN T		ADDRESS ON FILE						
MACK, NAASIA		Address on File						
MACK, NYREE		ADDRESS ON FILE						
MACKABEE, JAVIAN R		ADDRESS ON FILE						
Mackay, Karen J		Address on File						
MACKE, LELA M		ADDRESS ON FILE						
MACKENNA SPALDING		ADDRESS ON FILE						
MACKENZIE, ELIZABELLE E		ADDRESS ON FILE						
Mackenzie, Robert		ADDRESS ON FILE						
MACKEY, DEBBIE A		ADDRESS ON FILE						
MACKEY, DENISE		ADDRESS ON FILE						
MACKEY, GABRIELLE H		ADDRESS ON FILE						
MACKEY, JAKEMIAH		ADDRESS ON FILE						
MACKEY, JARELL C		ADDRESS ON FILE						
MACKEY, KOBY		ADDRESS ON FILE						
MACKEY, SERGION L		ADDRESS ON FILE						
MACKEY, SONTROYA K		ADDRESS ON FILE						
MACKIE, KAMMIE R		ADDRESS ON FILE						
Mackins, Shauna M (Shauna)		Address on File						
MACKLIN, CRAIG L		ADDRESS ON FILE						
Mack-Mcnair, Jordan A		ADDRESS ON FILE						
MACKSON INC/DBA SHES COOL		1407 BROADWAY STE#2116B			NEW YORK	NY	10018	
Macleod, Makayla R		Address on File						
MACMARTIN, ERIN M		ADDRESS ON FILE						
MACMENAMIN, MELISSA		ADDRESS ON FILE						
MACMILLAN, BAMBI		ADDRESS ON FILE						
MACMILLAN, BAMBI		ADDRESS ON FILE						
Macmillan, Brianna		ADDRESS ON FILE						
MACMURDO, HAILEY B		ADDRESS ON FILE						
MACON COUNTY TAX COLLECTOR		PO BOX 71059			CHARLOTTE	NC	71059	
MACON COUNTY TAX COLLECTOR-NC	Attn Legal Department	PO Box 71059			Charlotte	NC	28272	
MACON RESCUE MISSION INC		PO BOX 749			MACON	GA	31202	
MACON, DEIMARA G		ADDRESS ON FILE						
Macon, Deimara G		ADDRESS ON FILE						
MACON-BIBB COUNTY GA		BUSINESS LICENSE	682 CHERRY STREET		MACON	GA	31201	
MACPHEE, KAREN D		ADDRESS ON FILE						
MACRO INTEGRATION SERVICES, INC		311 S REGIONAL RD			GREENSBORO	NC	27409	
MACRO INTEGRATION SERVICES, INC		4344 FEDERAL DR SUITE 108			GREENSBORO	NC	27410	
MACRO INTEGRATION SERVICES, INC		PO BOX 939			COLFAX	NC	27235-0939	
MACS VACS LLC		2345 AL HWY 21 S			OXFORD	AL	36203	
Macys	Attn Director or Officer	151 West 34th Street			New York	NY	10001	
MACYS (MMG)		EXPENSE PAYABLES	PO BOX 8214		MASON	OH	45040	
Macys Merchandising Group, Inc	Attn H. Frenkel	11 Penn Plaza			New York	NY	10001	
Macys Merchandising Group, Inc	Macys Law Department	Attn Rachele Stern, Esq.	151 West 34th Street		New York	NY	10001	
MAD ANTHONY CHILDRENS HOPE HOUSE		7922 WEST JEFFERSON BLVD			FORT WAYNE	IN	46804	
MAD ENGINE		NEW COMMERCIAL CAPITAL	FILE 749269		LOS ANGELES	CA	90074-9269	
MAD ENGINE LLC		13100 GREGG ST.			POWAY	CA	92064	

Exhibit K
 Creditor Matrix
 Served via First Class Mail

CreditorName	CreditorNoticeName	Address1	Address2	Address3	City	State	Zip	Country
MADADI, RAHUL R		ADDRESS ON FILE						
MADADI, RAHUL R		ADDRESS ON FILE						
MADARY, TESSA		ADDRESS ON FILE						
MADDAN, AUTUMN M		ADDRESS ON FILE						
MADDEN		52-16 BARNETT AVE			LONG ISLAND CITY	NY	11104	
MADDEN MENS A DIV OF STEVE MA		P.O. BOX 88926			CHICAGO	IL	60695	
MADDEN, BRIANNA L		ADDRESS ON FILE						
MADDIE & FRIENDS INC		330 PEEKS CORNER ROAD			SALEM	NJ	08079	
MADDING, LAKEN		ADDRESS ON FILE						
MADDING, LAKEN J		ADDRESS ON FILE						
Maddison, Rosannia K		Address on File						
MADDOX RESIDENTIAL & COMMERCIAL		125 S. BONNER			TYLER	TX	75702	
Maddox, Anita		Address on File						
MADDOX, BRANDY		ADDRESS ON FILE						
MADDOX, JESSICA D		ADDRESS ON FILE						
MADDOX, JONTAVIA		ADDRESS ON FILE						
MADDOX, KAITLYNN		ADDRESS ON FILE						
MADDOX, LAUREN R		ADDRESS ON FILE						
Maddox, Melissa L		ADDRESS ON FILE						
Maddox, Melissa L		ADDRESS ON FILE						
MADDOX, ODYESSEY S		ADDRESS ON FILE						
MADDOX, SUZANNE B		ADDRESS ON FILE						
MADDOX, VILMA		ADDRESS ON FILE						
MADECO MFG		1261 BROADWAY SUITE 701			NEW YORK	NY	10001	
MADELINE STUART		ADDRESS ON FILE						
MADELINE STUART		ADDRESS ON FILE						
MADELINE VILLARRUBIA & DONOVAN & LAWLER HER ATTORNEY OF RECORD		ADDRESS ON FILE						
MADER, CHRISTOPHER L		ADDRESS ON FILE						
Mader, Jessica L		ADDRESS ON FILE						
MADERA, DESTINY S		ADDRESS ON FILE						
Madera, Fabiola		ADDRESS ON FILE						
Madera, Julissa		Address on File						
Madera, Nedra		Address on File						
MADERO, DANIEL J		ADDRESS ON FILE						
MADERO, ROSA MARIA M M		ADDRESS ON FILE						
MADHOUSE LLC		666 DUNDEE RD STE 703			NORTHBROOK	IL	60062	
MADIE M FORRESTER		ADDRESS ON FILE						
MADIGAN, CHRISTIE H		ADDRESS ON FILE						
MADILIA, KADY P		ADDRESS ON FILE						
MADISON BRANDS INC		CIT GROUP COMMERCIAL SVC	PO BOX 1038		CHARLOTTE	NC	28201	
MADISON CATERING, INC		135 N COURT ST			WAMPSVILLW	NY	13163	
Madison City Hall		101 West Main Street			Madison	IN	47250	
MADISON CITY TREASURER	Attn Legal Department	100 Northside Sq			Huntsville	AL	35801	
MADISON CONSOLIDATED HIGH SCHOOL		743 CLIFTY DR			MADISON	IN	47250	
MADISON COUNTY CLERK-NY		138 N. COURT STREET	BLDG. #4		WAMPSVILLE	NY	13163	
MADISON COUNTY TAX COLLECTOR - AL		BUSINESS LICENSE	100 NORTHSIDE SQUARE #108		HUNTSVILLE	AL	35801-4820	
MADISON COUNTY TAX COLLECTOR-ID		PO BOX 65	SHERRY ARNOLD, TAX COLLECTOR		REXBURG	ID	83440	
Madison Gas & Electric	Attn Legal Department	623 Railroad St.			Madison	WI	53703	
MADISON INDUSTRIES INC		295 5TH AVE	STE 512		NEW YORK	NY	10016	

Exhibit K
 Creditor Matrix
 Served via First Class Mail

CreditorName	CreditorNoticeName	Address1	Address2	Address3	City	State	Zip	Country
Madison Land Ventures, LLC	c/o MPG Property Group	Matt McGill	1851 W Indiantown Road		Jupiter	FL	33458	
MADISON LOCAL SCHOOLS		1956 RED BIRD RD			MADISON	OH	44057	
MADISON MAIDENS INC		135 Madison Avenue			NEW YORK	NY	10016	
MADISON METROPOLITAN SCHOOL DISTRICT (MMSD)		545 W DAYTON ST			MADISON	WI	53703	
Madison Town Hall		120 N. Market Street			Madison	NC	27025	
Madison Village	Law Director	10 W. Erie Street	Suite 106		Painesville	OH	44077	
MADISON WASTE & HAULING		PO BOX 1201			MADISON	GA	30650	
MADISON WELLS		ADDRESS ON FILE						
Madison, Allyn		Address on File						
Madison, Brittany		Address on File						
MADISON, JOHN C		ADDRESS ON FILE						
MADISON, LANORA J		ADDRESS ON FILE						
MADISON, LINDA S		ADDRESS ON FILE						
MADISON, MELISSA R		ADDRESS ON FILE						
Madison-East Towne, LLC	c/o CBL & Associates Mgmt., Inc.	John Waller	2030 Hamilton Place Blvd., Suite 500		Chattanooga	TN	37421-6000	
MADISON-EAST TOWNE, LLC		CBL # 0600 P.O. BOX 955607			ST LOUIS	MO	63195-5607	
MADISON-MORGAN COUNTY BOYS & GIRLS CLUB		920 PEARL STREET			MADISON	GA	30650	
MADISONVILLE CITY COLLECTOR	Attn Legal Department	PO Box 1270			Madisonville	KY	42431	
MADISONVILLE CITY TAX OFFICE		P.O.BOX 1270			MADISONVILLE	KY	42431	
MADISONVILLE DISPOSAL, LLC		2722 N MAIN ST			MADISONVILLE	KY	42431	
MADISONVILLE MESSENGER		C/O PAXTON MEDIA GROUP	PO BOX 1350		PADUCAH	KY	42002-1350	
MADISONVILLE MUNICIP	Attn Legal Department	P.O. BOX 710			MADISONVIL	KY	42431	
MADISONVILLE MUNICIP	Attn Legal Department	77 N. Main St.			Madisonville	KY	42431	
MADISONVILLE SANITATION DEPARTMENT		PO BOX 710			MADISONVILLE	KY	42431	
MADIX, INC		PO BOX 204040			DALLAS	TX	75320-4040	
MADIX, INC		500 AIRPORT ROAD			TERRELL	TX	75160	
MADIX, INC		PO BOX 975214			DALLAS	TX	75397-5214	
Madlin, Elizabeth M		ADDRESS ON FILE						
MADRAS, KATIE		ADDRESS ON FILE						
Madrid Corral, Yessenia Z		Address on File						
MADRID SANTOS, DAYSI SOBEYD S		ADDRESS ON FILE						
MADRID SPORTSWEAR, INC		455 BARREL AVENUE			CARLSTADT	NJ	07072	
MADRID, ANA L		ADDRESS ON FILE						
MADRID, BRANDY J		ADDRESS ON FILE						
MADRID, ELENA		ADDRESS ON FILE						
MADRID, HERIBERTO		ADDRESS ON FILE						
MADRID, JUSTICE E		ADDRESS ON FILE						
Madrid, Laura		Address on File						
Madrid, Leticia		Address on File						
MADRID, NANCY L		ADDRESS ON FILE						
MADRID, TOMAS J		ADDRESS ON FILE						
MADRID, ZEYDA E		ADDRESS ON FILE						
Madrid-Johnson, Lisa		Address on File						
MADRID-JOHNSON, LISA		ADDRESS ON FILE						
Madrid-Parker, Cassandra L		Address on File						
Madrigal, Jesus		Address on File						
MADRIGAL, MAIRA A		ADDRESS ON FILE						
MADRIGAL, TEANNA		ADDRESS ON FILE						
Madrigal, Teanna		ADDRESS ON FILE						

Exhibit K
 Creditor Matrix
 Served via First Class Mail

CreditorName	CreditorNoticeName	Address1	Address2	Address3	City	State	Zip	Country
Madril, Chelsea		ADDRESS ON FILE						
Madron, Toni (Toni)		Address on File						
MADRY, JESSICA		ADDRESS ON FILE						
Madry, Jessica		ADDRESS ON FILE						
MADSEN, BROOKE R		ADDRESS ON FILE						
MADSEN, MELISSA A		ADDRESS ON FILE						
MAESTAS, AMBER		ADDRESS ON FILE						
MAESTAS, AUDRIANA K		ADDRESS ON FILE						
MAESTAS, KAREN		ADDRESS ON FILE						
Maevers, Carol S		Address on File						
MAEZ, MYKALA M		ADDRESS ON FILE						
MAG AVIONICS LLC		19 RUSTY RIDGE PLACE			THE WOODLANDS	TX	77381	
MAG BRANDS LLC		463 7TH AVENUE	4TH FLOOR		NEW YORK	NY	10018	
MAG BRANDS LLC		500 SEVENTH AVENUE	16th floor		NEW YORK	NY	10018	
MAG FOOTWEAR		ASSOCIATED FOOTWEAR	PO BOX 503692		ST. LOUIS	MO	63150-3692	
MAGALLAN, HERMELINDA		ADDRESS ON FILE						
MAGALLANES, ESTEFANIA		ADDRESS ON FILE						
MAGALLANES, SANDRA M		ADDRESS ON FILE						
MAGANA, ALISSA R		ADDRESS ON FILE						
MAGANA, ANGELICA		ADDRESS ON FILE						
MAGANA, DIANA		ADDRESS ON FILE						
MAGANA, DORIA A		ADDRESS ON FILE						
MAGANA, LUZ M		ADDRESS ON FILE						
MAGANA, MARIO A		ADDRESS ON FILE						
MAGANA, YOANA		ADDRESS ON FILE						
MAGAW, AMANDA M		ADDRESS ON FILE						
MAGAW, KAITLIN E		ADDRESS ON FILE						
Magazin, Amber L		Address on File						
MAGEDANZ, MADISON L		ADDRESS ON FILE						
Magee City Hall		123 Main Ave. North			Magee	MS	39111	
MAGEE SHOPPING CENTER LLC	C/O GJ REALTY	49 WEST 37TH STREET 9TH FLOOR			NEW YORK	NY	10018-6257	
Magee Shopping Center, LLC	Nancy M. Lane	C/O Nancy Lane Commercial Realty, Inc.	12 River Bend Place		Flowood	MS	39232	
MAGEE, BROOKLYN F		ADDRESS ON FILE						
MAGEE, DEBRA A		ADDRESS ON FILE						
MAGEE, DREAMA R		ADDRESS ON FILE						
MAGEE, GEORGIANNA I		ADDRESS ON FILE						
MAGEE, JESSIE L		ADDRESS ON FILE						
MAGEE, RENATA S		ADDRESS ON FILE						
MAGEE, TAYLOR		ADDRESS ON FILE						
Magee, William K		Address on File						
MAGEE, WILLIAM K		ADDRESS ON FILE						
MAGELLAN HEALTHCARE INC	ATTN DIRECTOR OR OFFICER	PO BOX 785341	MAGELLAN LOCKBOX		PHILADELPHIA	PA	19178-5341	
Magellan Healthcare, Inc	Attn Legal Department	14100 Magellan Plaza Drive			Maryland Heights	MO	63043	
MAGENTO INC		10441 JEFFERSON BLVD. SUITE 200			CULVER CITY	CA	90232	
MAGES, ELINDA		ADDRESS ON FILE						
MAGES, TIMOTHY J		ADDRESS ON FILE						
Maggard, Kayla E		Address on File						
MAGGARD, MICHAEL O		ADDRESS ON FILE						
MAGGARD, SUZANNE R		Address on File						
MAGGY LONDON INTL LTD		WELLS FARGO BANK NA	PO BOX 403195		ATLANTA	GA	30384-0195	

Exhibit K
 Creditor Matrix
 Served via First Class Mail

CreditorName	CreditorNoticeName	Address1	Address2	Address3	City	State	Zip	Country
MAGIC SUIT		610 UHLER ROAD	SUITE MG		EASTON	PA	18040-7001	
MAGIC TIME INTERNATIONAL LTD		ROOM 618, 6/F INTERNATIO	20 SHEUNG YUET ROAD		KOWLOON BAY	HK		Hong Kong
Magic Valley Electric Co-op	Attn Legal Department	2200 West 2nd St.			Mercedes	TX	78570	
MAGICSUIT BY AT SEA		610 UHLER RD	SUITE MG		EASTON	PA	18040	
MAGID HANDBAGS		MAGID HANDBAGS	P.O BOX 1279		NEW YORK	NY	10156	
MAGISTERIAL DISTRICT NO. MDJ-04-3-03		267 SOUTH MAIN STREET			MANSFIELD	PA	16933	
MAGISTRATE COURT OF EARLY COUNTY		111 COURT SQUARE STE D			BLAKELY	GA	39823	
MAGLIOLO, HAYLEY B		ADDRESS ON FILE						
MAGLUILO, BENAY J		ADDRESS ON FILE						
MAGNAH, BRITTANY M		ADDRESS ON FILE						
MAGNAH, BRITTANY M		ADDRESS ON FILE						
MAGNER, DAISEY M		ADDRESS ON FILE						
MAGNESS, ADRIANA N		ADDRESS ON FILE						
Magness, Samuel (Samuel)		Address on File						
MAGNETIC POETRY		PO BOX 14862			MINNEAPOLIS	MN	55414	
MAGNIF INC		P.O. BOX 951224			CLEVELAND	OH	44193	
MAG-NIF, INC		8820 EAST AVE			MENTOR	OH	44060	
MAGNOLIA FURNITURE CO		4333 HIGHWAY 9 SOUTH			PONTOTOC	MS	38863	
MAGNOLIA GLASS & MIRROR CO		211 EL DORADO ROAD			MAGNOLIA	AR	71753	
MAGNOLIA HIGH SCHOOL		601 MAPLE AVE			NEW MARTINSVILLE	WV	26155	
MAGNOLIA LANE		1920 WOODLANDS	INDUSTRIAL DR.		TRUSSVILLE	AL	35173	
Magnolia Water System	Magnolia Utilities	201 East North Street			Magnolia	AR	71754	
MAGNOLIA-COLUMBIA COUNTY		CHAMBER OF COMMERCE	211 WEST MAIN		MAGNOLIA	AR	71753-9933	
MAGNUM EXPRESS		MARQUETTE TRANSPORTATION FINANCE	PO BOX 1450 NW 7939		MINNEAPOLIS	MN	55485-7939	
MAGNUM EXPRESS INC		MARQUETTE TRANSPORTATION	PO BOX 1450 NW 7939		MINNEAPOLIS	MN	55485	
MAGNUSON, ALEXIS		ADDRESS ON FILE						
MAGNUSON, CAITLYN G		ADDRESS ON FILE						
MAGNUSSON, JAKOB		ADDRESS ON FILE						
MAGNUSSON, JAKOB		ADDRESS ON FILE						
MAGOON, VICTORIAN R		ADDRESS ON FILE						
Maguire Equipment	Attn Legal Department	18 Wolcott Stree			Hyde Park	MA	02136	
Maguire, Amanda		Address on File						
MAGUIRE, BARBARA A		ADDRESS ON FILE						
MAGUIRE, BRIANA T		ADDRESS ON FILE						
MAHAD, FATUMA		ADDRESS ON FILE						
MAHAFFEY, AUTUMN R		ADDRESS ON FILE						
MAHAFFEY, BALELA		ADDRESS ON FILE						
Mahaffey, Sally J		Address on File						
MAHAN, CHRISTINA		ADDRESS ON FILE						
MAHAN, CRYSTAL		ADDRESS ON FILE						
MAHAN, EVA J		Address on File						
MAHANES, KATHERINE W		ADDRESS ON FILE						
MAHANEY, ANGEL H		ADDRESS ON FILE						
MAHANEY, JENNIFER L		ADDRESS ON FILE						
MAHANEY, JENNIFER L		ADDRESS ON FILE						
MAHANEY, MONICA N		ADDRESS ON FILE						
Mahecha, Maria C		ADDRESS ON FILE						
MAHER ELECTRIC, LLC		4027 PLEASANT RIDGE ROAD			MAYSVILLE	KY	41056	

Exhibit K
 Creditor Matrix
 Served via First Class Mail

CreditorName	CreditorNoticeName	Address1	Address2	Address3	City	State	Zip	Country
MAHINAY, CRAELL		ADDRESS ON FILE						
MAHINAY, CRAELL		ADDRESS ON FILE						
Mahler, William B (Bruce)		Address on File						
MAHMOUD, EMILY M		ADDRESS ON FILE						
MAHMUDI, SERENA		ADDRESS ON FILE						
Mahnke, Jane M		Address on File						
MAHON, LISA W		ADDRESS ON FILE						
Mahon, Maria		Address on File						
MAHON, ROSA D		ADDRESS ON FILE						
Mahoney, Casey J		Address on File						
MAHONEY, CHRISTINE		ADDRESS ON FILE						
MAHONEY, DIANNE		ADDRESS ON FILE						
MAHONEY, ORIYELLE D		ADDRESS ON FILE						
MAHONEY, PATRICIA A		ADDRESS ON FILE						
MAHONEY, SHELBY C		ADDRESS ON FILE						
MAHURIN, MEGAN M		ADDRESS ON FILE						
MAIDEN, COURTNEY E		ADDRESS ON FILE						
MAIDENFORM		21692 NETWORK PLACE			CHICAGO	IL	60673-1216	
MAIDENFORM		PO BOX 281700			ATLANTA	GA	30384-1700	
Maier, Jessica		Address on File						
MAIER, JESSICA		ADDRESS ON FILE						
Maiers, Rodney		ADDRESS ON FILE						
MAIL SERVICES OF HOUSTON		1 N. SAMPSON ST			HOUSTON	TX	77003	
MAILHES, COURTNEY		ADDRESS ON FILE						
MAILLE, CATHERINE		ADDRESS ON FILE						
MAIN GLASS & MIRROR		17341 BELL NORTH DRIVE			SCHERTZ	TX	78154	
MAIN STREET BAPTIST CHURCH		YOUTH MINISTRY FUND	440 SOUTH MAIN STREET		EMPORIA	VA	23847	
MAIN STREET DECOR		12850 EAST FLORENCE AVE			SANTA FE SPRINGS	CA	90670	
MAIN STREET LOUNGEWEAR, INC		39 WEST 38TH STREET	9TH FLOOR		NEW YORK	NY	10018	
MAIN STREET MISSION		110 E. 2ND STREET			RUSSELLVILLE	AR	72801	
Main Street NA Parkade, LLC	Malcolm Davis	149 Colonial Rd.			Manchester	CT	06042	
MAIN STREET NA PARKADE, LLC		149 COLONIAL RD.			MANCHESTER	CT	06045-1270	
MAIN, ABIGAIL Z		ADDRESS ON FILE						
Main, Mary K		Address on File						
MAIN, PAUL L		ADDRESS ON FILE						
MAIN, SHERRY L		ADDRESS ON FILE						
MAINA, DENNIS K		ADDRESS ON FILE						
Maine Office of the Attorney General	Consumer Protection Division	6 State House Station			Augusta	ME	04333	
MAINE, CONNIE M		ADDRESS ON FILE						
MAINE, INES A		ADDRESS ON FILE						
MAINEGRA SALAS, CLAUDIA		ADDRESS ON FILE						
MAINELLI, DEBRA M		ADDRESS ON FILE						
MAINETTI	ATTN DIRECTOR OR OFFICER	DEPARTMENT AT 40190			ATLANTA	GA	31192-0190	
MAINETTI USA INC		17511 S SUSANA RD			RANCHO DOMINGUEZ	CA	90221	
Mainetti USA, Inc		300 Mac Lane			Keasbey	NJ	08832	
MAINEZ, ASHLEY N		ADDRESS ON FILE						
MAINFREIGHT, INC		1400 GLENN CURTISS ST			CARSON	CA	90746	
MAINSTEE COUNTY CHILD ADVOCACY CENTER INC		P.O. BOX 594			MANISTEE	MI	49660	
MAINSTREAM SWIMSUITS		229 N GREEN ST			EASTON	PA	18042	
MAINSTREAM SWIMSUITS, INC		10 TIMES SQUARE	8th floor		NEW YROK	NY	10018	

Exhibit K
 Creditor Matrix
 Served via First Class Mail

CreditorName	CreditorNoticeName	Address1	Address2	Address3	City	State	Zip	Country
MAINSTREAM SWIMSUITS, INC		610 UNLER ROAD			EASTON	PA	18040	
MAINSTREET	CONSULTING, INC.	149 COLONIAL RD.			MANCHESTER	CT	06045-1270	
MAINSTREET	CONSULTING, INC.	2510 W MAIN ST #100			GRAND PRAIRIE	TX	75050	
MAINSTREET INTEGRATION SERVICES		CONSULTING, INC.	2510 W MAIN ST #100		GRAND PRAIRIE	TX	75050	
Mainstreet Integration Services and Consulting, Inc.	Sharon D. Moore	2510 West Main St Ste 100			Grand Prairie	TX	75050	
MAINSTREET NEWSPAPERS		PO BOX 908			JEFFERSON	GA	30549	
MAINUS, LILLIAN T		ADDRESS ON FILE						
MAIRA, SUSANNA M		ADDRESS ON FILE						
MAISON CHIC		230 SPRING ST NW,	STE 1212		ATLANTA	GA	30303	
MAISON ROUGE DECOR INC		PO BOX 230168			BROOKLYN	NY	11223-0168	
MAISON ROUGE INC		PO BOX #230168			BROOKLYN	NY	11223	
MAISTO INTERNATIONAL		7751 CHERRY AVE			FONTANA	CA	92336	
MAISTO INTERNATIONAL, LLC		7751 CHERRY AVENUE			FONTANA	CA	92336	
MAJESTIC		PO BOX 4452			CHERRY HILL	NJ	08034	
MAJESTIC ATHLETIC		VF IMAGEWEAR, INC.	PO BOX 786421		PHILADELPHIA	PA	19178-6421	
MAJESTIC PEARL CO		100 STATE STREET			MOONACHIE	NJ	07074	
MAJESTIC PET PRODUCTS		2102-C ALTON PARKWAY			IRVINE	CA	92606	
MAJESTIC SPORTS BRANDS, LLC		P.O. BOX 4452			CHERRY HILL	NJ	08034	
MAJESTY ACHEAMPONG		525 SOUTH CHURCH ST UNIT 2207			CHARLOTTE	NC	28202	
MAJEWSKI, LONI		ADDRESS ON FILE						
Majkszak, Susan L		Address on File						
MAJOK, AROB		ADDRESS ON FILE						
MAJOK, DENG L		ADDRESS ON FILE						
MAJOR MAJOR, LLC		1407 BROADWAY	10TH FLOOR	ONE HSBC CENTER	NEW YORK	NY	10018	
MAJOR MAJOR, LLC		452 5TH AVENUE	10TH FLOOR	ONE HSBC CENTER	NEW YORK	NY	10018	
MAJOR MODEL MANAGEMENT		419 PARK AVE S #1201			NEW YORK	NY	10016	
Major Waste Disposal Serv	Attn Legal Department	6430 VROOMAN ROAD			PAINESVILLE	OH	44077	
MAJOR WASTE DISPOSAL SERVICES, INC		6430 VROOMAN ROAD			PAINESVILLE	OH	44077	
MAJOR, HALEY M		ADDRESS ON FILE						
MAJOR, LINDSEY, & AFRICA		15208 COLLECTIONS CENTER DRIVE			CHICAGO	IL	60693-5208	
MAJOR, MARIE M		ADDRESS ON FILE						
Major, Reebecka M		Address on File						
MAJOR, SAMANTHA		ADDRESS ON FILE						
MAJOR, SARAH J		ADDRESS ON FILE						
Major, Shalonda		ADDRESS ON FILE						
MAJORS, ALYSON L		ADDRESS ON FILE						
Majors, Mariah L (Mariah)		Address on File						
Majors, Robin		Address on File						
MAKABU, TOMMY J		ADDRESS ON FILE						
MAKARA, AMY E		ADDRESS ON FILE						
MAKE IT REAL LLC		6219 BENHURST RD			BALTIMORE	MD	21209	
MAKE UP ERASER		24850 N 19TH AVE			PHOENIX	AZ	85382	
MAKE-A-WISH FOUNDATION OF IOWA		3009 100TH ST			URBANDALE	IA	50322	
MAKEEVER & ASSOCIATES INC		P.O. BOX 325			BUCYRUS	OH	44820	
MAKERS SHOES		2058 NW MIAMI CT			MIAMI	FL	33127	
MAKI, BAYLEI		ADDRESS ON FILE						
Maki, Jeremy R		Address on File						
MAKI, ROCHELLE M		ADDRESS ON FILE						
MAKNOJIA, SONIKA H		ADDRESS ON FILE						

Exhibit K
 Creditor Matrix
 Served via First Class Mail

CreditorName	CreditorNoticeName	Address1	Address2	Address3	City	State	Zip	Country
MAKONNEN, VICTORIA		ADDRESS ON FILE						
MAKOWSKY, STEVEN A		ADDRESS ON FILE						
MAKOWSKY, STEVEN A		ADDRESS ON FILE						
MAKRIS, ETHAN C		ADDRESS ON FILE						
Makupson, Teaonni		Address on File						
Makupson, Teaonni		Address on File						
MALABY, ELIZABETH A		ADDRESS ON FILE						
MALACHOWSKI, JUDITH A		ADDRESS ON FILE						
MALAGISI, JENNA C		ADDRESS ON FILE						
MALAGON, ALEXIS A		ADDRESS ON FILE						
MALAGON, RODOLFO E		ADDRESS ON FILE						
MALANCON, DEYSHAUN		ADDRESS ON FILE						
MALBROUGH, LACIE		ADDRESS ON FILE						
MALBROUGH, ROJEANOR		Address on File						
MALCOLM, NICHOLE M		ADDRESS ON FILE						
MALCOM FLOWERS		ADDRESS ON FILE						
MALCOMBE, PETE J		ADDRESS ON FILE						
MALDEN INTERNATIONAL		19 COWAN DR			MIDDLEBORO	MA	02346	
MALDEN INTERNATIONAL DESIGNS		19 COWAN DRIVE			MIDDLEBORO	MA	02346	
MALDONADO, ALICE E		ADDRESS ON FILE						
Maldonado, Alyssa N		Address on File						
MALDONADO, AMBER M		ADDRESS ON FILE						
MALDONADO, ANDREA		ADDRESS ON FILE						
MALDONADO, ANGELICA		ADDRESS ON FILE						
Maldonado, Anna C		Address on File						
MALDONADO, APRIL D		ADDRESS ON FILE						
MALDONADO, CARMEN		ADDRESS ON FILE						
MALDONADO, CECILIA		ADDRESS ON FILE						
MALDONADO, CYNTHIA A		ADDRESS ON FILE						
MALDONADO, CYNTHIA A		ADDRESS ON FILE						
MALDONADO, DEISHLA D		ADDRESS ON FILE						
MALDONADO, GABRIELLE R		ADDRESS ON FILE						
MALDONADO, HAILEY		ADDRESS ON FILE						
MALDONADO, HANNAH M		ADDRESS ON FILE						
Maldonado, Isidora (issi)		Address on File						
MALDONADO, JESSICA		ADDRESS ON FILE						
MALDONADO, JOHNATHAN		ADDRESS ON FILE						
MALDONADO, JOSHUA A		ADDRESS ON FILE						
MALDONADO, KENNY J		ADDRESS ON FILE						
MALDONADO, MARGARITA A		ADDRESS ON FILE						
Maldonado, Maria E		Address on File						
Maldonado, Maria E		Address on File						
MALDONADO, MARIA S		ADDRESS ON FILE						
MALDONADO, NAINA L		ADDRESS ON FILE						
MALDONADO, NUBIA A		ADDRESS ON FILE						
MALDONADO, ROSALINDA		ADDRESS ON FILE						
Maldonado, Shayna L		ADDRESS ON FILE						
MALDONADO, VERONICA		ADDRESS ON FILE						
Maldonado, Victoria L		Address on File						
MALDONADO, VICTORIALYN		ADDRESS ON FILE						
MALDONADO, XOCHITL A		ADDRESS ON FILE						
MALDONADO, ZESILEE A		ADDRESS ON FILE						
MALDONADO-FELICIANO , HOPE		ADDRESS ON FILE						
MALEC, MELINDA A		ADDRESS ON FILE						

Exhibit K
 Creditor Matrix
 Served via First Class Mail

CreditorName	CreditorNoticeName	Address1	Address2	Address3	City	State	Zip	Country
MALIBU BOWS		909 S BROADWAY S-604			LOS ANGELES	CA	90015	
MALIBU TIE INC		15401 RED HILL AVE STE D			TUSTIN	CA	92780	
MALICOTE, KIMBERLY		ADDRESS ON FILE						
MALIK, FAREEDA		ADDRESS ON FILE						
MALIK, LAUREN N		ADDRESS ON FILE						
MALIK, ZADITH		ADDRESS ON FILE						
MALINDA P. BERNARD		ADDRESS ON FILE						
MALITZ, TRICIA		ADDRESS ON FILE						
MALL AT INGRAM PARK LLC		PO BOX 402936			ATLANTA	GA	30384-2936	
Mall at Midland Park, LLC - 0111	Attn Legal Department	4511 N Midkiff Rd, Space E14			Midland	TX	79705-3242	
Mall Del Norte	CBL	John Waller	Patrick Beckerdite	5300 San Dario, Ste 206C	Laredo	TX	78041	
MALL DEL NORTE	CBL #0414	PO BOX 955607			ST. LOUIS	MO	63195-5607	
MALLARD, DAVIA		ADDRESS ON FILE						
MALLARD, KIERRA C		ADDRESS ON FILE						
MALLARD, PATRICIA		ADDRESS ON FILE						
MALLARD, SAUDIA		ADDRESS ON FILE						
MALLEN, ALEJANDRA Y		ADDRESS ON FILE						
MALLET, TYSHAUNNA		ADDRESS ON FILE						
MALLETT, KENYA N		ADDRESS ON FILE						
MALLETT, MYESHIA		ADDRESS ON FILE						
MALLEY, BRANDLYN R		ADDRESS ON FILE						
MALLEY, NATALIE R		ADDRESS ON FILE						
MALLIKARJUNA MUKKA MD PA		ADDRESS ON FILE						
MALLORY & CHURCH, LLC		PO BOX 83133			WOBBURN	MA	01813-3133	
MALLORY BROOK DEVELOPMENT, LLC		1061 EAST 19TH ST			BROOKLYN	NY	11230-4501	
MALLORY, JILL		ADDRESS ON FILE						
Mallory, Leah M (Leah)		Address on File						
Mallory, Leah M (Leah)		Address on File						
MALLORY, PAMELA J		ADDRESS ON FILE						
Mallory, Sara L		Address on File						
MALLOY, MOSES N		ADDRESS ON FILE						
MALONE CENTRAL SCHOOL DISTRICT		42 HUSKY LANE			MALONE	NY	12953	
Malone Plaza Realty LLC	c/o Namdar Realty Group	150 Great Neck Road, Suite 304			Great Neck	NY	11021	
MALONE, AMANDA		ADDRESS ON FILE						
MALONE, AMELIA S		ADDRESS ON FILE						
MALONE, BARBARA A		ADDRESS ON FILE						
MALONE, BRIAN F		ADDRESS ON FILE						
MALONE, BRITTANY A		ADDRESS ON FILE						
MALONE, CHANLIER M		ADDRESS ON FILE						
MALONE, DANITA		ADDRESS ON FILE						
MALONE, DEBRA D		ADDRESS ON FILE						
Malone, Diamond K		Address on File						
MALONE, JESSICA		ADDRESS ON FILE						
MALONE, KANDACE M		ADDRESS ON FILE						
Malone, Katelyn E		Address on File						
Malone, Salina		Address on File						
MALONE, TIESHA		ADDRESS ON FILE						
Malone, Victoria		ADDRESS ON FILE						
MALONE, VICTORIA G		ADDRESS ON FILE						
MALONES		1514 JAKE ALEXANDER			SALISBURY	NY	28144	
MALONEY, CASSIA G		ADDRESS ON FILE						
MALONEY, CHRISTON B		ADDRESS ON FILE						
MALONEY, CYJAE		ADDRESS ON FILE						

Exhibit K
 Creditor Matrix
 Served via First Class Mail

CreditorName	CreditorNoticeName	Address1	Address2	Address3	City	State	Zip	Country
MALONEY, MARLENE		ADDRESS ON FILE						
Maloney, Marti K		Address on File						
MALONEY, MARTI K		ADDRESS ON FILE						
MALONG, SUSAN S		ADDRESS ON FILE						
MALOTT, MARIAH		ADDRESS ON FILE						
MALOY, HANNAH L		ADDRESS ON FILE						
MALOZ, ROBIN A		ADDRESS ON FILE						
MALSOM, JANE E		ADDRESS ON FILE						
Maltby, Claire		Address on File						
MALU MALU IMPORT		BNY FINANCIAL	P O BOX 605766		CHARLOTTE	NC	28260	
MALVASIA, ANALICIA		ADDRESS ON FILE						
MALVEAUX, JULIE		ADDRESS ON FILE						
MALVEAUX, SADI		ADDRESS ON FILE						
MALVEAUX, TIYAH M		ADDRESS ON FILE						
MALVERN DAILY RECORD		P.O. BOX 70			MALVERN	AR	72104	
Malvern National Bank	Attn Legal Department	1884 Martin Luther King Blvd			Malvern	AR	72104	
MALVERN WATER WORKS	Attn Legal Department	506 Overman			Malvern	AR	72104	
MAMEROW, SARAH J		ADDRESS ON FILE						
MAMIYE BROTHER, INC		1385 BROADWAY FLR 18			NY	NY	10018	
MAMMOTH BRANDS		1017 N LA CIENEGA BLVD	SUITE 210		WEST HOLLYWOOD	CA	90069	
MAMMOTH BRANDS INC		MAMMOTH BRANDS INC.	1017 N LA CIENEGA BLVD	SUITE 210	WEST HOLLYWOOD	CA	90069	
MAMMOTH PET PRODUCTS		38 LAUREL PO BOX 1645			MAMMOTH	CA	93546	
MAMUN, JACOB		ADDRESS ON FILE						
MANAGDEW, HIWOT A		ADDRESS ON FILE						
MANAGDEW, HIWOT A		ADDRESS ON FILE						
MANAGED PRESCRIPTION PROGRAM		10860 MAVINEE DR			ORO VALLEY	AZ	85737	
MANANDIK, ELIZABETH		ADDRESS ON FILE						
MANASCO, JADE		ADDRESS ON FILE						
MANASSAS CITY TREASURER		P.O.BOX 512			MANASSAS	VA	20108	
MANASSAS, CITY OF	Attn Legal Department	PO Box 512			Manassas	VA	20108	
MANBECK, SHEREE		ADDRESS ON FILE						
MANCHA, CHARLES		ADDRESS ON FILE						
MANCHA, JUANA		ADDRESS ON FILE						
MANCHA, PEDRO		ADDRESS ON FILE						
MANCIAS, ISABEL		ADDRESS ON FILE						
MANCIAS, JEREMIAH J		ADDRESS ON FILE						
MANCIAS, LIZET		ADDRESS ON FILE						
Mancilla, Brenda C		Address on File						
MANCILLA, DENISSE		ADDRESS ON FILE						
Mancilla, Helen		Address on File						
MANCILLA, ISABELLA		ADDRESS ON FILE						
MANCILLAS, MARI C		ADDRESS ON FILE						
MANCINELLI, LEILANI		ADDRESS ON FILE						
Mancini, Jennifer		ADDRESS ON FILE						
MANCO, SUSAN		Address on File						
MANCO, SUSAN		ADDRESS ON FILE						
Mandel, Sharon D		ADDRESS ON FILE						
MANDO KENNETH GOMEZ		ADDRESS ON FILE						
Mandrak, Cynthia A		Address on File						
MANDUJANO, MARIA		ADDRESS ON FILE						
MANDY BENTON		ADDRESS ON FILE						
Maneggio, Raven K		ADDRESS ON FILE						

Exhibit K
 Creditor Matrix
 Served via First Class Mail

CreditorName	CreditorNoticeName	Address1	Address2	Address3	City	State	Zip	Country
Manes, Virginia M (Ginny)		Address on File						
MANESS, CODY L		ADDRESS ON FILE						
MANET		30 WEST 36TH STREET			NEW YORK	NY	10018	
MANETH, JESSICA E		ADDRESS ON FILE						
MANETH, JESSICA E		ADDRESS ON FILE						
Manfroni, Lauren		Address on File						
Mangan, Ryan		ADDRESS ON FILE						
MANGAN, SYDNEY		ADDRESS ON FILE						
Mangiamei, Michelle		Address on File						
MANGLONA, TIERRA		ADDRESS ON FILE						
MANGO USA INC		5620 1ST AVE			BROOKLYN	NY	11220	
MANGOL, ELIZABETH		ADDRESS ON FILE						
MANGOLD, HANA M		ADDRESS ON FILE						
MANGRUM, BRENDA		ADDRESS ON FILE						
MANGRUM, CHRISTOPHER G		ADDRESS ON FILE						
MANGRUM, KEYONNA N		ADDRESS ON FILE						
MANGRUM, KIMBERLY L		ADDRESS ON FILE						
MANGUATA, TANKUEY		ADDRESS ON FILE						
MANGUM, AMY		ADDRESS ON FILE						
MANGUM, SHANTEA T		ADDRESS ON FILE						
MANGUM, STELLA		ADDRESS ON FILE						
MANGUM, STEPHANIE		ADDRESS ON FILE						
Manhattan		2300 Windy Ridge Parkway	10th Floor		Atlanta	GA	30339	
MANHATTAN - ECOMM ORDER MANAGEMENT SYSTEM	ATTN DIRECTOR OR OFFICER	PO BOX 405696			ATLANTA	GA	30384	
MANHATTAN BEACHWEAR		PO BOX 101887	PO BOX 713417		PASADENA	CA	91189-1887	
MANHATTAN BEACHWEAR		PO BOX 713417			CINCINNATI	OH	45271-3471	
MANHATTAN BEACHWEAR, INC		PO BOX 713417			CINCINNATI	OH	90630	
MANHATTAN CO-OP		ACB	2 PARK AVE		NEW YORK	NY	10016	
Manhattan Ecomm Order	Attn Director or Officer	2300 Windy Ridge Parkway 10th Floor			Atlanta	GA	30339	
MANHATTAN GROUP LLC		NW 5631	PO BOX 1450		MINNEAPOLIS	MN	55485-5631	
MANHATTAN KIDS LLC		230 5TH AVE. STE 1803			NEW YORK	NY	10001	
MANHATTAN TOY		MANHATTAN TOY COMPANY	NW5631	PO BOX 1450	MINNEAPOLIS	MN	55485-5631	
MANHATTEN BEACHWEAR INC		Manhattan Beachwear, Inc	P.O. Box 713417		Cincinnati	OH	45271-3471	
MANIBUSAN, JACKLYNN A		ADDRESS ON FILE						
MANILA HANDICRAFT		Southgate Ltd Philippines Rep	Suite 1503 15 FI Security Bank	#6776 Ayala	Makati City	NCR	01200	Philippines
Manion, Amber M		Address on File						
MANISTEE AREA PUBLIC SCHOOLS		550 MAPLE ST			MANISTEE	MI	49660	
MANISTEE COUNTY HABITAT FOR HUMANITY		521 CYPRESS ST			MANISTEE	MI	49660	
MANJARREZ, AIDA B		ADDRESS ON FILE						
Manka, Tanya		ADDRESS ON FILE						
Manley, August L		Address on File						
MANLEY, DAJANEE S		ADDRESS ON FILE						
MANLEY, EMILY E		ADDRESS ON FILE						
MANLEY, JA CLYN D		ADDRESS ON FILE						
MANLEY, LILLIAN M		ADDRESS ON FILE						
MANLEY, LILLIAN M		ADDRESS ON FILE						
MANLEY, LYDIA K		ADDRESS ON FILE						
Manley, Mckenna M		Address on File						
Manley, Mckenna M		Address on File						
Manley, Nottia L		Address on File						

Exhibit K
 Creditor Matrix
 Served via First Class Mail

CreditorName	CreditorNoticeName	Address1	Address2	Address3	City	State	Zip	Country
MANLEY, REBECCA L		ADDRESS ON FILE						
Manley, Rudelle L		ADDRESS ON FILE						
MANN & BROS., INC		48 WEST 37 STREET	STE 1100		NEW YORK	NY	10018	
MANN COMPUTER SYSTEMS INC		110 2ND ST S #225			WAITE PARK	MN	56387	
MANN GIFTS AND TABLEWARE		230 FIFTH AVENUE			NEW YORK	NY	10001	
Mann, Alondra D		Address on File						
MANN, ALYSSA J		ADDRESS ON FILE						
MANN, ANDREA		ADDRESS ON FILE						
MANN, ANNA J		ADDRESS ON FILE						
MANN, BRIAN		ADDRESS ON FILE						
Mann, Courtney J		Address on File						
Mann, Dawn M		Address on File						
MANN, DAWN R		ADDRESS ON FILE						
Mann, Dawn R		ADDRESS ON FILE						
MANN, EYVYE N		ADDRESS ON FILE						
MANN, JAYDAN N		ADDRESS ON FILE						
Mann, Kayla		Address on File						
Mann, Kayla		Address on File						
MANN, MATTHEW		ADDRESS ON FILE						
Mann, Melvin L		Address on File						
MANN, OLIVIA		ADDRESS ON FILE						
MANN, PEYTON		ADDRESS ON FILE						
MANNA HOUSE INC		301 NORTH MAIN STREET			YAZOO CITY	MS	39194	
MANNA INC OF VAN ZANDT COUNTY		P.O. BOX 1436			CANTON	TX	75103	
MANNEH, FATIMA		ADDRESS ON FILE						
MANNIER, BRIANNA L		ADDRESS ON FILE						
MANNINA, JAYNE R		ADDRESS ON FILE						
MANNING JR, BILLY R		ADDRESS ON FILE						
MANNING TRADING CO		1220 SAN MATEO AVE			SOUTH SAN FRANCISCO	CA	94080	
MANNING TRADING COMPANY INC		1220 SAN MATEO AVENUE			SAN FRANCISCO	CA	94080	
MANNING, CAITLIN S		ADDRESS ON FILE						
MANNING, CERESE		ADDRESS ON FILE						
Manning, Joshua W		ADDRESS ON FILE						
MANNING, KIRSTEN F		ADDRESS ON FILE						
MANNING, PAULA D		ADDRESS ON FILE						
MANNING, THERESA R		Address on File						
MANNING, TZSHAELLA E		ADDRESS ON FILE						
MANNING, ZRACHARIA		ADDRESS ON FILE						
Mannino, Kay L		ADDRESS ON FILE						
MANNINO, SAMANTHA		ADDRESS ON FILE						
MANNIX WORLD IMPORTS		D-L INCENTIVES	224R ANDOVER STREET		ANDOVER	MA	01810	
MANNS INC		50 COMMERCE DR.			HUNTINGTON	IN	46750	
MANNS, SARAH		ADDRESS ON FILE						
MANOR, JENNA K		ADDRESS ON FILE						
MANPOWER	ATTN DIRECTOR OR OFFICER	21271 NETWORK PLACE			CHICAGO	IL	60673-1212	
MANPOWER		21271 NETWORK PLACE			CHICAGO	IL	60673-1212	
MANPOWER		PO BOX 2395			MYRTLE BEACH	SC	29578	
MANPOWER		PO BOX 76015			CLEVELAND	OH	44101-4755	
MANPOWER		P.O.BOX 894714			LOS ANGELES	CA	90189-4714	
Manring, Michelle		Address on File						
MANSFIELD AREA FOOD PANTRY		771 LAMBS CREEK RD			MANSFIELD	PA	16933	
MANSFIELD CITY TAX COLLECTOR		P.O. BOX 773			MANSFIELS	LA	71052	

Exhibit K
 Creditor Matrix
 Served via First Class Mail

CreditorName	CreditorNoticeName	Address1	Address2	Address3	City	State	Zip	Country
MANSFIELD ENTERPRISE		P.O. BOX 448			NATCHITOCHE	LA	71458	
MANSFIELD MUNIC. AUTHORITY	Attn Legal Department	14 SOUTH MAIN STREET			MANSFIELD	PA	16933	
MANSFIELD, CHRISTINA L		ADDRESS ON FILE						
MANSFIELD, CITY OF	Attn Legal Department	PO Box 773			Mansfield	LA	71052	
MANSFIELD, DARLENE R		ADDRESS ON FILE						
Mansfield, Gary A		Address on File						
MANSFIELD, TYO		ADDRESS ON FILE						
MANSKER, LINDSAY		ADDRESS ON FILE						
MANSOLO, MELISSA		ADDRESS ON FILE						
Manson, Elizabeth		Address on File						
MANSOORA A. SHEIKH MD		ADDRESS ON FILE						
MANTAI, MADISON L		ADDRESS ON FILE						
MANTEK		PO BOX 971269			DALLAS	TX	75397-1269	
MANTEL, ARIELLE		ADDRESS ON FILE						
MANTEX CORP		12 COMMERCE STREET			SPRINGFIELD	NJ	07081	
MANTIS, ANGELA M		ADDRESS ON FILE						
MANTLE, LEAH R		ADDRESS ON FILE						
MANTRA INC		1407 BROADWAY	SUITE 1701		NEW YORK	NY	10018	
MANUAL WOODWORKS & WEAVERS INC		P.O. BOX 30187			CHARLOTTE	NC	28230	
MANUCHEHR KHOSHBIN		ADDRESS ON FILE						
MANUEL BENJAMIN LUNA		ADDRESS ON FILE						
Manuel Salazar Jr		ADDRESS ON FILE						
MANUEL, DEANNA M		ADDRESS ON FILE						
MANUEL, DEANNA M		ADDRESS ON FILE						
MANUEL, HEATHER L		ADDRESS ON FILE						
MANUEL, JANI		ADDRESS ON FILE						
MANUEL, JESSICA S		ADDRESS ON FILE						
MANUEL, NICOLE L		ADDRESS ON FILE						
Manuel, Ryan		Address on File						
MANUEL, SARAH M		ADDRESS ON FILE						
MANUELA ZACARIAS OLIVAS FOR ALEJANDRO OLIVAS		1510 CRABB ST			CARLSBAD	NM	88220	
MANUES, KRYSTAL		ADDRESS ON FILE						
MANUTEK	ATTN DIRECTOR OR OFFICER	2200 N CANTON CENTER RD STE 230			CANTON	MI	48187	
MANUTEK INC	MANOHAR M GADDAM	2200 N CANTON CENTER RD STE 230			CANTON	MI	48187	
MANUTEK INC		2200 N CANTON CENTER RD STE 230			CANTON	MI	48187	
MANVEL MANCHA JR		ADDRESS ON FILE						
MANVEL MORONES JR		ADDRESS ON FILE						
MANWILLER, NICOLE L		ADDRESS ON FILE						
MANYVONG, SYTHANH N		ADDRESS ON FILE						
Manyvong, Sythanh N		ADDRESS ON FILE						
MANZANARES-DOYLE, MERCEDES		ADDRESS ON FILE						
MANZELLA PRODUCTIONS		P.O. BOX 3177			BUFFALO	NY	14240-3177	
MANZELLA, KIRSTIE		ADDRESS ON FILE						
Manzer, Stephen P		Address on File						
MAP SHELBYVILLE LLC	C/O MIDLAND ATLANTIC DEVELOPMENT	ATTN PROPERTY MANAGEMENT	8044 MONTGOMERY ROAD SUITE 710		CINCINNATI	OH	45236	
MAP Shelbyville, LLC	c/o Midland Atlantic Properties	3801 E 82nd St., Suite B			Indianapolis	IN	46240	
MAPES, RITA R		ADDRESS ON FILE						

Exhibit K
 Creditor Matrix
 Served via First Class Mail

CreditorName	CreditorNoticeName	Address1	Address2	Address3	City	State	Zip	Country
MAPLE LEAF PLAZA, LLC		19107 OLD DETROIT			ROCKY RIVER	OH	44116	
MAPLES, ALESHA M		ADDRESS ON FILE						
MAPP, SHARON		ADDRESS ON FILE						
MAPPES, MARKIE		ADDRESS ON FILE						
MAQUEDA, LAREINA		ADDRESS ON FILE						
MAR, MARIA G		ADDRESS ON FILE						
MAR, SILVIA		ADDRESS ON FILE						
MARA HEINZ C/O NINA K		ADDRESS ON FILE						
MARABLE, AKIA D		ADDRESS ON FILE						
Marable, Carolyn		Address on File						
MARABLE, CAROLYN		ADDRESS ON FILE						
MARADIAGA, MICHELLE L		ADDRESS ON FILE						
MARAIS DESIGNS		100 PARK AVE 3RD FLR			NY	NY	10017	
MARAN INC		WELLS FARGO BANK N.A.	PO BOX 848281		DALLAS	TX	75284-8281	
MARANGI DISPOSAL		PO BOX 398			MIDDLETOWN	NY	10940	
MARATEA, LAURIE J		ADDRESS ON FILE						
MARATHON TRANSPORTATION		500 JERICO TURNPIKE			MINEOLA	NY	11501	
MARAVILLA, CLAUDIA		ADDRESS ON FILE						
MARBEN ELECTRIC		6102 MILWEE ST. STE. E			HOUSTON	TX	77092	
MARBLE FALLS AREA EMS INC		PO BOX 9150			PADUCAH	KY	42002-9150	
MARBLE FALLS POLICE DEPARTMENT		606 AVE N			MARBLE FALLS	TX	78654	
MARBLE FALLS/LAKE LBJ CHAMBER OF COMMERCE		916 SECOND ST			MARBLE FALLS	TX	78654	
MARBURGER, LOIS J		ADDRESS ON FILE						
Marbury, Linda R		Address on File						
MARC BRIC INC		P.O. BOX 791013			BALTIMORE	MD	21229	
MARC ECKO		ADDRESS ON FILE						
MARC FISHER JR BRAND LLC		777 WEST PUTMAN AVE			GREENWICH	CT	06830	
MARC FISHER LICENSING LLC		777 WEST PUTNAM AVE			GREENWICH	CT	06830	
Marc-Allen Associates Inc	Attn Director or Officer	5645 Coral Ridge Dr, No 306			Coral Springs	FL	33076	
Marc-Allen Associates, Inc		5645 Coral Ridge Drive #306			Coral Springs	FL	33076	
MARCANTEL, KIM		ADDRESS ON FILE						
MARCANTEL, MEGAN A		ADDRESS ON FILE						
MARCE ELIZALDE JR		ADDRESS ON FILE						
MARCEE		PO BOX 6163			PROVIDENCE	RI	02904	
MARCEL, FELICIA		ADDRESS ON FILE						
MARCEL, KATELYNN E		ADDRESS ON FILE						
MARCELLA FINE RUGS		2910 AMWILER COURT			ATLANTA	GA	30360-2821	
MARCELLA SIMMONS		ADDRESS ON FILE						
MARCELLE MARGAUX		ADDRESS ON FILE						
Marcellee Ivey		ADDRESS ON FILE						
MARCELLO, CATHERINE		ADDRESS ON FILE						
MARCEY, BRENDA		ADDRESS ON FILE						
MARCH OF DIMES		1101 KERMIT DRIVE, SUITE 201			NASHVILLE	TN	37217	
MARCH OF DIMES		1275 MAMARONECT AVE			WHITE PLAINS	NY	10605	
MARCH OF DIMES		1550 CRYSTAL DR SUITE 1300			ARLINGTON	VA	22202	
MARCH OF DIMES		4455 SO. PADRE ISLAND DR #114			CORPUS CHRISTI	TX	78411	
MARCH OF DIMES		5420 DASHWOOD DR STE 302			HOUSTON	TX	77081	
MARCH OF DIMES		P.O. BOX 673667			MARIETTA	GA	30006	
MARCH OF DIMES		PO BOX 822			PERRYTON	TX	79070	
MARCH RIVER CO		Unknown			Unknown	YK		
March, Cassiel		Address on File						

Exhibit K
 Creditor Matrix
 Served via First Class Mail

CreditorName	CreditorNoticeName	Address1	Address2	Address3	City	State	Zip	Country
March, Cassiel		Address on File						
MARCH, SHONDREKA M		ADDRESS ON FILE						
MARCHAND, ALEXAS E		ADDRESS ON FILE						
MARCHESE, MICHYA A		ADDRESS ON FILE						
MARCHESE, MICHYA A		ADDRESS ON FILE						
Marchini, Heather		Address on File						
MARCHIO, MELISSA		ADDRESS ON FILE						
MARCHIO, SHON D		ADDRESS ON FILE						
MARCHITTO, LISA M		ADDRESS ON FILE						
MARCHON		35 HUB DRIVE			MELVILLE	NY	11747	
MARCHON		MARCHON EYEWEAR	88216 EXPIDITE WAY		CHICAGO	IL	60695-0001	
MARCI & ME PETITE		CITIZEN AND SOUTHERN	SOVRAN	P.O. BOX 105657	ATLANTA	GA	30348	
MARCIA SCHMIDT		ADDRESS ON FILE						
MARCIN JAN PAPIEZ		ADDRESS ON FILE						
MARCO A CAMERO		ADDRESS ON FILE						
MARCO A LEAL		ADDRESS ON FILE						
MARCO A ZAMBRANO		ADDRESS ON FILE						
MARCO ANTONIO ARAMBULA		ADDRESS ON FILE						
MARCO BAZALDUA		ADDRESS ON FILE						
MARCO INTERNATIONAL		PO BOX 387			ALIEF	TX	77411	
MARCOCCIA, DEBRA M		ADDRESS ON FILE						
MARCOLIN USA INC		PO BOX 5162			CAROL STREAM	IL	60197	
MARCOS R DELAPASS		ADDRESS ON FILE						
MARCOTTE, MEGANN N		ADDRESS ON FILE						
MARCOUX, MARY YVONNE L		ADDRESS ON FILE						
MARCRUM, JOSELYN C		ADDRESS ON FILE						
Marcum, Jared M		Address on File						
MARCUM, KENZIE N		ADDRESS ON FILE						
MARCUS ADLER GLOVE CO		32 W 39TH STREET	15TH FLOOR		NEW YORK	NY	10018	
MARCUS ALDER GLOVES		32 WEST 39TH STREET			NEW YORK	NY	10018	
MARCUS, ESTHER A		ADDRESS ON FILE						
MARDIS, BRITORIAN J		ADDRESS ON FILE						
MAREN JENSEN		ADDRESS ON FILE						
MARENGO COUNTY TAX COLLECTOR		PO BOX 480578			LINDEN	AL	36748	
MARENGO REVENUE COMMISSIONER	Attn Legal Department	PO Box 480578			Linden	AL	36748	
MARENTES, ROSALIA		ADDRESS ON FILE						
Mares, Andrea G		Address on File						
MARES, DAISY R		ADDRESS ON FILE						
Mares, Dora E		Address on File						
MARES, FELICIA S		ADDRESS ON FILE						
MARES, MELINDA C		ADDRESS ON FILE						
MARES, MICHELLE		ADDRESS ON FILE						
MARES, RIEANNA E		ADDRESS ON FILE						
MARES, RIEANNA E		ADDRESS ON FILE						
MARES, SAYLOR P		ADDRESS ON FILE						
MARGARET CHILDERS		ADDRESS ON FILE						
MARGARET JERROLD		ADDRESS ON FILE						
MARGARET RONSPIES		ADDRESS ON FILE						
MARGARITA BARRIENTES		ADDRESS ON FILE						
MARGARITAVILLE APPAREL GROUP		911 S. HILL ST	2ND FLOOR		LOS ANGELES	CA	90015	
MARGIES BAGS		ADDRESS ON FILE						
MARGIN PRODUCTS		3529 OLD CONEJO ROAD	SUITE 123		NEWBURY PARK	CA	91320	
MARGO SAWYER		ADDRESS ON FILE						

Exhibit K
 Creditor Matrix
 Served via First Class Mail

CreditorName	CreditorNoticeName	Address1	Address2	Address3	City	State	Zip	Country
MARGUERITE NEEL WILLIAMS BOYS & GIRLS CLUB OF SOUTHWEST GA. INC		PO BOX 3026			THOMASVILLE	GA	31799	
MARIA ALBA GARZA & LAW OFFICE OF J.M. CHEMA GARZA		206 N. BRITTOU AVENUE STE B			RIO GRANDE CITY	TX	78582	
MARIA CUEVAS		ADDRESS ON FILE						
MARIA D CAVAZOS		ADDRESS ON FILE						
MARIA DB USA INC		350 Bay Street Suite 100-319			San Francisco	CA	94133	
MARIA DE LOURDES MORALES		ADDRESS ON FILE						
MARIA DOLORES SALINAS		ADDRESS ON FILE						
MARIA ELENA BLANDINO		ADDRESS ON FILE						
MARIA ELENA ORTEGA-RODRIGUEZ		ADDRESS ON FILE						
MARIA ELVIA SANTANA		ADDRESS ON FILE						
MARIA KIM		ADDRESS ON FILE						
MARIA S VASQUEZ & THE LAW OFFICES OF WILLIAM BONILLA PC		2727 MORGAN AVENUE	3RD FLOOR		CORPUS CHRISTI	TX	78405	
MARIA TERESA VILLARREAL VELA		ADDRESS ON FILE						
MARIA V OMELAS		ADDRESS ON FILE						
MARIA VELASQUEZ		ADDRESS ON FILE						
MARIADB	ATTN DIRECTOR OR OFFICER	350 BAY STREET SUITE 100-319			SAN FRANCISCO	CA	94133	
MARIAN HEATH LLC GREETING CARD		10 RENAISSANCE WAY			SANFORD	ME	04073	
MARICELA LOPEZ FOR USE AND BENEFIT OF ALEXANDRA MARIE LOPEZ		AND THE LAW OFFICE OF MARIO DAVILA	PO BOX 3726		MCALLEN	TX	78501	
MARICH CONFECTIONERY COMPANY		PO BOX 1477			HOLLISTER	TX	95024	
MARICLE, SYDNEY N		ADDRESS ON FILE						
MARICLE, WESLEY A		ADDRESS ON FILE						
MARIE CLARE FASHIONS		1220 S.MAPLE ST. #1011			LOS ANGELES	CA	90015	
MARIE T. PALACINO		ADDRESS ON FILE						
MARIEL		DIV OF LF SPORTSWEAR	1200 SO SANTEE #901		LOS ANGELES	CA	90015	
MARIETTA CITY INCOME TAX		308 PUTNAM ST			MARIETTA	OH	45750	
MARIETTA CITY SCHOOL DISTRICT		111 ACADEMY DRIVE			MARIETTA	OH	45750	
MARILLO, JANESEA		ADDRESS ON FILE						
MARILYN MODA INC		BIBBY FINANCIAL SVC	FILE # 51042		LOS ANGELES	CA	90074-1042	
MARILYN MODEL MNGT, INC		32 UNION SQUARE EAST PENTHOUSE			NEW YORK	NY	10003	
Marin, Abygail C		Address on File						
MARIN, DANIA		ADDRESS ON FILE						
Marin, Isabella L		Address on File						
MARIN, KARINA		ADDRESS ON FILE						
MARIN, NORMA P		ADDRESS ON FILE						
Marin, Raquel		Address on File						
Marin, Robin		Address on File						
MARIN, ROSALINDA		ADDRESS ON FILE						
Marin, San Juanita R		Address on File						
Marina Kimbrough		ADDRESS ON FILE						
Marinchick, Isabelle A		Address on File						
MARINE ELECTRIC		PO BOX 397	810 W GARCIA	PORT ISABEL, TX 78578	PORT ISABEL	TX	78578	
MARINE PARENTS COM INC		PO BOX 1115			COLUMBIA	MO	65205-1115	
MARINE TOYS FOR TOTS FOUNDATION		18251 QUANTICO GATEWAY DRIVE			TRIANGLE	VA	22172	
MARINELARENA, NICOLE		Address on File						
MARINER, BRIAUNNA J		ADDRESS ON FILE						

Exhibit K
 Creditor Matrix
 Served via First Class Mail

CreditorName	CreditorNoticeName	Address1	Address2	Address3	City	State	Zip	Country
MARINES, KATHERINE L		Address on File						
MARINEZ, DOMINIQUE		ADDRESS ON FILE						
MARINI, FRANCES E		ADDRESS ON FILE						
Marino, Cesario		Address on File						
Marino, Cesario		Address on File						
MARINO, JOHN		ADDRESS ON FILE						
MARINO, KAYLA C		ADDRESS ON FILE						
MARINO, LAUREN S		ADDRESS ON FILE						
MARIO ARELLANO		ADDRESS ON FILE						
MARIO CERVANTES III		ADDRESS ON FILE						
MARIO GARZA		ADDRESS ON FILE						
MARIO J CASTILLO MD		ADDRESS ON FILE						
MARIO VELA		ADDRESS ON FILE						
MARION CITY TAX COLLECTOR		P.O.DRAWER 700			MARION	NC	28752	
MARION COUNTY	Attn Legal Department	906 Broadway #103			HANNIBAL	MO	63401	
MARION COUNTY - MO		COLLECTOR	PO BOX 853		HANNIBAL	MO	63401	
MARION COUNTY CHAMBER OF COMMERCE		302 BETSY PACK DRIVE			JASPER	TN	37347	
MARION COUNTY FUND		1 COURTHOUSE SQUARE			JASPER	TN	37347	
MARION COUNTY HABITAT FOR HUMANITY		PO BOX 873			MARION	SC	29571-0873	
MARION COUNTY MS		TAX COLLECTOR	250 BROAD ST #3		COLUMBIA	MS	39429	
MARION COUNTY NEWSPAPERS		307 1/2 ELM AVENUE			SOUTH PITTSBURG	TN	37380	
Marion County Prosecuting Attorney		906 Broadway			Hannibal	MO	63401	
MARION COUNTY REVENUE COMMISSIONER-AL		PO BOX 489			HAMILTON	AL	35570	
MARION COUNTY SCHOOLS		188 WINCHESTER DR.			HAMILTON	AL	35570	
MARION COUNTY SERTOMA CLUB		P.O. BOX 2405			JASPER	TN	37347	
MARION COUNTY TAX COLLECTOR	Attn Legal Department	1 Courthouse Sq # 103			Jasper	TN	37347	
MARION COUNTY TAX COLLECTOR-TN	Attn Legal Department	1 Courthouse Sq # 103			Jasper	TN	37347	
MARION COUNTY TREASURER		P.O. BOX 275			MARION	SC	29571	
MARION COUNTY TRUSTEE		PO BOX 789			JASPER	TN	37347	
Marion Gas & Water Works	Attn Legal Department	138 S Cedar Avenue			South Pittsburg	TN	37380	
Marion North Carolina	Bob Boyette, City Manager	194 North Main Street	PO Drawer 700		Marion	NC	28752-0700	
MARION REVENUE COMMISSIONER	Attn Legal Department	PO Drawer 700			Marion	NC	28752	
MARION, CITY OF	Attn Legal Department	PO Drawer 700			Marion	NC	28752	
MARION, COLE		ADDRESS ON FILE						
MARION, DEONTA L		ADDRESS ON FILE						
Marion, Kristina R		ADDRESS ON FILE						
MARION, REBECCA		ADDRESS ON FILE						
MARION, SOPHIA		ADDRESS ON FILE						
MARIOTT, SAVANNAH K		ADDRESS ON FILE						
MARIS, LLC		MARIS, LLC	4920 ATLANTA HWY #330		ALPHARETTA	GA	30004	
Mariscal, Florencia L		Address on File						
MARISSA LOVELY		ADDRESS ON FILE						
MARISSA M./KINETIC SALES		EQUITABLE FACTORS	5655 WILSHIRE BLVD.		LOS ANGELES	CA	90036	
MARISSA MELHORN		ADDRESS ON FILE						
MARK ANDY	ATTN DIRECTOR OR OFFICER	7561 SOLUTIONS CENTER			CHICAGO	IL	60677-7005	
Mark Andy Inc		18081 Chesterfield Airport Road			Chesterfield	MO	63005	
MARK ANDY PRINT PRODUCTS		7561 SOLUTIONS CENTER			CHICAGO	IL	60677-7005	
MARK ANTHONY TOVAR		ADDRESS ON FILE						
MARK BERGER MD PA		ADDRESS ON FILE						

Exhibit K
 Creditor Matrix
 Served via First Class Mail

CreditorName	CreditorNoticeName	Address1	Address2	Address3	City	State	Zip	Country
MARK BLACHE		ADDRESS ON FILE						
MARK BLACK		ADDRESS ON FILE						
MARK CHAPNICK		ADDRESS ON FILE						
MARK DAMIANI		ADDRESS ON FILE						
MARK DUNNING INDUSTRIES		PO BOX 2046			DOTHAN	AL	36302	
MARK DUNNING INDUSTRIES		1510 FINE STREET			PRINCE GEORGE	VA	23875	
Mark Dunning Industries, Inc	Attn Legal Department	1510 FINE STREET			PRINCE GEORGE	VA	23875	
MARK EDWARDS APPAREL INC		8480 RUE JEANNE MANCE	SUITE 600		MONTREAL	QC	H2P 253	CANADA
MARK ELECTRIC, INC		PO BOX 1741			ROANOKE RAPIDS	NC	27870	
MARK FELDSTEIN & ASSOC		6500 WEATHER FIELD CT			MAUMEE	OH	43537	
MARK FELDSTEIN & ASSOCIATES		PO BOX 322			TOLEDO	OH	43697	
MARK FELDSTEIN & ASSOCIATES IN		6703 MONROE STREET			SYLVANIA	OH	43560	
MARK FELDSTEIN AND ASSC(LOC)		6500 WEATHERFIELD CT.			MAUMEE	OH	43537	
MARK FRANCIS		ADDRESS ON FILE						
MARK GOMEZ		ADDRESS ON FILE						
MARK III SYSTEMS, INC		3600 S. GESSNER # 170			HOUSTON	TX	77063	
MARK L. MCCLANAHAN D.O		ADDRESS ON FILE						
MARK LAFRAMBOISE		ADDRESS ON FILE						
MARK RUBIO		ADDRESS ON FILE						
MARK TUCKER INC(IMPORT)		1370 AVE OF THE AMERICAS	STE 1103		NY	NY	10019	
MARK TULLY LLC		137 EAST 29TH STREET #1A			NEW YORK	NY	10016	
MARK TULLY LLC		696 SECOND AVE. #4A			NEW YORK	NY	10016	
Mark Twain Village LLC	Anthony Grosso, Joseph DeFeo, Andrew DeNardo	c/o First National Property Management/Acct	125 Half Mile Rd., Suite 207		Red Bank	NJ	07701	
MARK TWAIN VILLAGE LLC	C/O FIRST NATIONAL PROPERTY MANAGEMENT/ACCT	125 HALF MILE RD, STE 207			RED BANK	NJ	07701	
MARK TWAIN VILLAGE LLC		125 HALF MILE RD, STE 207	C/O FIRST NATIONAL PROPERTY MANAGEMENT/ACC T		RED BANK	NJ	07701	
MARK, JAYCEE R		ADDRESS ON FILE						
Markel	Attn Legal Department	4521 Highwoods Parkway			Glen Allen	VA	23060	
MARKER, AMANDA		ADDRESS ON FILE						
MARKER, KATHRYN		ADDRESS ON FILE						
MARKER, MADELINE J		ADDRESS ON FILE						
MARKET CONNECT GROUP		5600 N RIVER ROAD SUITE 500			ROSEMONT	IL	60018	
MARKET MOTIVE		10 VICTOR SQUARE SUITE 250			SCOTTS VALLEY	CA	95066	
MARKET SQUARE FOOD COMPANY		1642 RICHFIELD AVE.			HIGHLAND PARK	IL	60035	
MARKET SQUARE, LLC	C/O MCCULLOUGH REALTY	426 SOUTH CRAFT HWY			CHICKASAW	AL	36611	
MARKET TRANSPORT		110 NORTH MARINE DR			PORTLAND	OR	97217	
MARKET, ANTHONY G		ADDRESS ON FILE						
Marketing Influencers								
MARKETOUCH MEDIA		ADDRESS ON FILE						
MARKETPLACE BRANDS		951 FARGO AVENUE			ELK GROVE VILLAGE	IL	60007	
MARKETPLACE BRANDS LLC		1460 E. DEVON AVE			ELK GROVE VILLAGE	IL	60007	
Marketplace On First, LLC	Joanne Mauck	c/o Joanne Mauck LLC	2811 Tranquil Court NE		Swisher	IA	52338	
MARKETSPHERE CONSULTING	ATTN DIRECTOR OR OFFICER	PO BOX 30123			OMAHA	NE	68103-1223	
MarketSphere Consulting, LLC		9393 W. 110th Street, Suite 430			Overland Park	KS	66210	

Exhibit K
 Creditor Matrix
 Served via First Class Mail

CreditorName	CreditorNoticeName	Address1	Address2	Address3	City	State	Zip	Country
MARKEWICZ, JACOB T		ADDRESS ON FILE						
MARKEY, MICHAEL		ADDRESS ON FILE						
MARKHAM, MELISA		ADDRESS ON FILE						
MARKHAM, NATHAN P		ADDRESS ON FILE						
MARKLAND, MATTHEW R		ADDRESS ON FILE						
MARKLEY, RACHAEL L		ADDRESS ON FILE						
Markowitz, Cheryl A		Address on File						
MARKOWITZ, CHERYL A		ADDRESS ON FILE						
MARKS ELECTRIC		27 CROWN POINT			PAULS VALLEY	OK	73075	
Marks, Diana		Address on File						
MARKS, MARIAH K		ADDRESS ON FILE						
MARKS, TAYLOR L		ADDRESS ON FILE						
MARKSON LAW PROFESSIONAL CORPORATION		390 BAY STREET SUITE 1000			TORONTO	ON	M5H2Y2	Canada
MARKSVILLE WATER SYSTEM	Attn Legal Department	208 SPRING BAYOU RD			MARKSVILLE	LA	71351	
MARKWAY, ALLEN		ADDRESS ON FILE						
MARKWAY, ALLEN		ADDRESS ON FILE						
MARKWELL, BRENDA		ADDRESS ON FILE						
MARKWICK, KATHRYN M		ADDRESS ON FILE						
MARKWINS BEAUTY BRANDS		PO BOX 102310			PASADENA	CA	91189-2310	
MARKWINS BEAUTY PRODUCTS		75 REMITTANCE DR.	SUITE 6578		CHICAGO	IL	60675	
MARKWINS INTERNATIONAL		75 REMITTANCE DR	SUITE 6557		CHICAGO	IL	60675-6557	
MARKWINS INTL CORP		22067 FERRERO PARKWAY			CITY OF INDUSTRIES	CA	91789	
MARLAR, AUSTIN		ADDRESS ON FILE						
MARLAR, KAITLYN N		ADDRESS ON FILE						
MARLBORO FOOTWORKS, LTD		60 AUSTIN ST			NEWTON	MA	02460	
MARLBORO PUBLISHING COMPANY		MARLBORO HERALD-ADVOCATE	P.O. BOX 656		BENNETTSVILLE	SC	29512	
MARLENE COX & ZELKOWITZ, BARRY & CULLERS, LTD		121 EAST HIGH STREET			MOUNT VERNON	OH	43050	
MARLER, BRIANNA M		ADDRESS ON FILE						
MARLER, GAGE E		ADDRESS ON FILE						
MARLEY, ELIZABETH J		ADDRESS ON FILE						
MARLO HANDBAGS		111 MARQUARDT STREET			WHEELING	IL	60090	
MARLOW, DANIELLE L		Address on File						
MARLOW, RAEGHAN M		ADDRESS ON FILE						
MARLOW, TRINITY		ADDRESS ON FILE						
Marmolejo Bustos, Silvia		Address on File						
MARMOLEJO BUSTOS, SILVIA		ADDRESS ON FILE						
MARMOLEJO, ANGELA D		ADDRESS ON FILE						
Marmolejo, Angela D		ADDRESS ON FILE						
MARMOLEJO, JORDAN R		ADDRESS ON FILE						
MARMONT HILL		2134 BEVERWILL DRIVE			LOS ANGELES	CA	90034	
MARMONT HILL INC		2134 BEVERWIL DRIVE			LOS ANGELES	CA	90034	
MAROLD, CANDICE L		ADDRESS ON FILE						
MAROLD, CANDICE L		ADDRESS ON FILE						
MAROLD, TYLER N		ADDRESS ON FILE						
MARONEY, ANTHONY T		ADDRESS ON FILE						
MAROS, SARAH A		ADDRESS ON FILE						
MAROUSHEK, HALLIE		ADDRESS ON FILE						
MAROVICH, SANDRA		ADDRESS ON FILE						
MARPLE, CERA		ADDRESS ON FILE						
MARPLE, DEBORAH L		ADDRESS ON FILE						

Exhibit K
 Creditor Matrix
 Served via First Class Mail

CreditorName	CreditorNoticeName	Address1	Address2	Address3	City	State	Zip	Country
MARPLE, KALEY		ADDRESS ON FILE						
MARPLE, RACHAEL		ADDRESS ON FILE						
MARQUARDT, FAITH A		ADDRESS ON FILE						
MARQUEZ CARDENAS, REYNA A		ADDRESS ON FILE						
Marquez, Danna P		Address on File						
MARQUEZ, KIARA		ADDRESS ON FILE						
MARQUEZ, LAURA		ADDRESS ON FILE						
Marquez, Lorenza		Address on File						
MARQUEZ, MARIA		ADDRESS ON FILE						
MARQUEZ, MARIA		ADDRESS ON FILE						
Marquez, Mariana		Address on File						
Marquez, Marisela E		Address on File						
Marquez, Martha A		Address on File						
Marquez, Mary G		Address on File						
Marquez, Rocio		Address on File						
MARQUEZ, ROSALBA		ADDRESS ON FILE						
Marquez, Sarah J		Address on File						
Marquez, Terri D		ADDRESS ON FILE						
Marquez, Willie		Address on File						
MARQUEZ, YANETTEE		ADDRESS ON FILE						
MARQUEZ, YURED		ADDRESS ON FILE						
MARQUEZ-CUEVAS, DANIELA		ADDRESS ON FILE						
MARQUEZ-GUTIERREZ, LESLIE		ADDRESS ON FILE						
Marquez-Silva, Rocio R		Address on File						
Marquinez, Jemny		Address on File						
MARQUIS JET PARTNERS		PO BOX 8500-7532			PHILADELPHIA	PA	19178-7532	
MARQUIS, ANNE MARIE M		ADDRESS ON FILE						
MARQUISS, REBECCA R		ADDRESS ON FILE						
Marr, Barbara A		Address on File						
MARR, GWENDOLYN L		ADDRESS ON FILE						
MARRERO LAND AND IMPROVEMENT ASSOCIATION	ASSOCIATION	5201 WESTBANK EXPRESSWAY	SUITE 400		MARRERO	LA	70072	
MARRERO LAND AND IMPROVEMENT		11690 GROOMS RD			CINCINNATI	OH	45242	
MARRERO LAND AND IMPROVEMENT		5201 WESTBANK EXPRESSWAY #400			MARRERO	LA	70072	
Marrero Land and Improvement Assoc	Vincent Vastola	5201 Westbank Expressway, Suite 400			Marrero	LA	70072	
Marrero, Claudia		Address on File						
Marrero, Maria S		Address on File						
MARRILLIA ENVIRONMENTAL		360 RANCH RD			MOUNT WASHINGTON	KY	40047	
Marriott, Brianna T		Address on File						
MARRONE, JULIA A		ADDRESS ON FILE						
MARROQUIN, ALEXA		ADDRESS ON FILE						
MARROQUIN, CRISTIAN E		ADDRESS ON FILE						
Marrow, Armani C		Address on File						
MARROW, ROSIE		ADDRESS ON FILE						
MARRRERO, MARIA		ADDRESS ON FILE						
MARRS, LYNNE		ADDRESS ON FILE						
MARRUFO, ANGELA R		ADDRESS ON FILE						
MARS		800 HIGH STREET			HACKETTSTOWN	NJ	07840	
MARS SNACKFOOD US LLC		800 HIGH STREET			HACKETTSTOWN	NJ	07834	
MARS SNACKFOOD US LLC		HARRIS BANK NA	MARS WRIGLEY CONF US LLC	P.O. BOX 71209	CHICAGO	IL	60694-1209	

Exhibit K
 Creditor Matrix
 Served via First Class Mail

CreditorName	CreditorNoticeName	Address1	Address2	Address3	City	State	Zip	Country
MARS WRIGLEY CONFECTIONARY		600 W CHICAGO AVE			CHICAGO	IL	60654	
MARS WRIGLEY CONFECTIONARY		HARRIS BANK NA	PO BOX 71209	141 W JACKSON BLVD # 100	CHICAGO	IL	60694-1209	
MARS, LAUREN N		ADDRESS ON FILE						
MARSALA		799 N HAGUE AVE			COLUMBUS	OH	43204-1424	
MARSALA MANUFACTURING CO		799 N. HAGUE AVENUE			COLUMBUS	OH	43204-1424	
MARSALA MFG		799 N HAGUE AVE			COLUMBUS	OH	43204	
MAR-SAN		6045 N KEYSTONE AVE			CHICAGO	IL	60646	
MARSCHNER, JESSICA N		ADDRESS ON FILE						
MARSDEN, MATTIE		ADDRESS ON FILE						
MARSDEN, SOPHIE		ADDRESS ON FILE						
Marsh	Attn Director or Officer	1166 Avenue of the Americas			New York	NY	10036	
MARSH, ANGELINE R		ADDRESS ON FILE						
Marsh, Christie R		Address on File						
MARSH, ELIZABETH M		ADDRESS ON FILE						
MARSH, ERICK		ADDRESS ON FILE						
MARSH, KATHRYN I		ADDRESS ON FILE						
Marsh, Kendall		Address on File						
Marsh, Kendall		Address on File						
MARSH, KENDRA D		ADDRESS ON FILE						
MARSH, YOLANDA C		ADDRESS ON FILE						
Marshal County Gas District	Attn Legal Department	1245 Gunter Ave			Guntersville	AL	35976	
MARSHALL & SWIFT		PO BOX 7608			CHICAGO	IL	60680	
MARSHALL BOOSTER CLUB		P.O. BOX 71			MARHSALL	MO	65340	
MARSHALL CHAMBER OF COMMERCE		213 W AUSTIN			MARSHALL	TX	75670	
MARSHALL CHAMBER OF COMMERCE		214 N. LAFAYETTE			MARSHALL	MO	65340	
MARSHALL CHAMBER OF COMMERCE		PO BOX 520			MARSHALL	TX	75671	
MARSHALL COUNTY CHAMBER OF COMMERCE		609 JEFFERSON AVE			MOUNDSVILLE	WV	26041	
MARSHALL COUNTY CHAMBER OF COMMERCE		227 SECOND AV NORTH			LEWISBURG	TN	37091	
MARSHALL COUNTY COALITION AGAINST DOMESTIC VIOLENCE		100 SOUTH EMMETT ST, STE A			ALBERTVILLE	AL	35950	
MARSHALL COUNTY GAS DISTRICT		P.O. BOX 170			GUNTERSVILLE	AL	35976	
MARSHALL COUNTY HIGH SCHOOL								
MARSHALL COUNTY HUMANE SOCIETY INC		PO BOX 22			PLYMOUTH	IN	46563	
MARSHALL COUNTY NEIGHBORHOOD COUNCIL		402 W GARRO ST			PLYMOUTH	IN	46563	
MARSHALL COUNTY RESCUE LEAGUE INC		37 ANIMAL SHELTER DRIVE			MOUNDSVILLE	WV	26041	
MARSHALL COUNTY SHERIFF	Attn Legal Department	424 Blount Ave Ste 124			Guntersville	AL	35976	
MARSHALL COUNTY SHERIFF		P.O. BOX 648			MOUNDSVILLE	WV	26041	
MARSHALL COUNTY TAX COLLECTOR	Attn Legal Department	3300 Courthouse Annex			Lewisburg	TN	37091	
MARSHALL COUNTY TAX COLLECTOR		424 BLOUNT AVE #124			GUNTERSVILLE	AL	35976	
MARSHALL COUNTY TAX COLLECTOR-AL	Attn Legal Department	424 Blount Ave Ste 124			Guntersville	AL	35976	
MARSHALL COUNTY TAX COLLECTOR-TN	Attn Legal Department	424 Blount Ave Ste 124			Guntersville	AL	35976	
MARSHALL COUNTY TREASURER		112 W JEFFERSON ST RM 206			PLYMOUTH	IN	46563	
MARSHALL COUNTY TREASURER-IN	Attn Legal Department	424 Blount Ave Ste 124			Guntersville	AL	35976	
MARSHALL COUNTY TRIBUNE		111 WEST COMMERCE	PO BOX 2667		LEWISBURG	TN	37091	
MARSHALL COUNTY TRUSTEE		1102 COURTHOUSE ANNEX			LEWISBURG	TN	37091	
MARSHALL JR, BRUCE A		ADDRESS ON FILE						

Exhibit K
 Creditor Matrix
 Served via First Class Mail

CreditorName	CreditorNoticeName	Address1	Address2	Address3	City	State	Zip	Country
MARSHALL JR, FLOYD E		ADDRESS ON FILE						
Marshall Mail Investors	C/o Marshall Mail Mgmt Offices	1300 Pinecrest Drive East			Marshall	TX	75670	
MARSHALL MUNICIPAL UTILITIES		75 EAST MORGAN			MARSHALL	MO	65340-2198	
MARSHALL MUNICIPAL UTILITIES	Attn Legal Department	75 EAST MORGAN			MARSHALL	MO	65340	
Marshall Plaza LLC	Lynn Provias	C/O Kessinger/Hunter & Co	2600 Grand Blvd., Suite 700		Kansas City	MO	64108	
MARSHALL PUBLIC SCHOOLS		860 W VEST			MARSHALL	MO	65340	
Marshall Wace North America LP	Attn Legal Department	350 Park Ave			New York	NY	10022	
MARSHALL, ABIGAIL A		ADDRESS ON FILE						
Marshall, Alexis A		ADDRESS ON FILE						
MARSHALL, AMBER		ADDRESS ON FILE						
MARSHALL, AMY T		ADDRESS ON FILE						
MARSHALL, ASHLEE M		ADDRESS ON FILE						
MARSHALL, ASHLEY N		ADDRESS ON FILE						
Marshall, Asia		Address on File						
Marshall, Asia		Address on File						
MARSHALL, BEEONCA		ADDRESS ON FILE						
Marshall, Christopher S		Address on File						
Marshall, Christopher S		Address on File						
MARSHALL, CONNIE		ADDRESS ON FILE						
MARSHALL, CORINNE		ADDRESS ON FILE						
MARSHALL, DENNIS		ADDRESS ON FILE						
MARSHALL, EILEEN		ADDRESS ON FILE						
Marshall, Eileen C		ADDRESS ON FILE						
MARSHALL, JACINDA		ADDRESS ON FILE						
MARSHALL, JACOB		ADDRESS ON FILE						
MARSHALL, JORDAN B		ADDRESS ON FILE						
MARSHALL, KANDACE C		ADDRESS ON FILE						
MARSHALL, KASEY L		ADDRESS ON FILE						
MARSHALL, KAYCIE D		ADDRESS ON FILE						
Marshall, Kyle L		Address on File						
MARSHALL, KYLE L		ADDRESS ON FILE						
MARSHALL, LAUREN S		ADDRESS ON FILE						
MARSHALL, LISA F		ADDRESS ON FILE						
MARSHALL, MADISON K		ADDRESS ON FILE						
MARSHALL, MAGGIE J		ADDRESS ON FILE						
MARSHALL, MICCI A		ADDRESS ON FILE						
MARSHALL, MICHAELA K		ADDRESS ON FILE						
MARSHALL, MICHELE Y		ADDRESS ON FILE						
MARSHALL, MONYAE		ADDRESS ON FILE						
MARSHALL, NOAH D		ADDRESS ON FILE						
MARSHALL, ROBIN L		ADDRESS ON FILE						
MARSHALL, RONNIKAY		ADDRESS ON FILE						
MARSHALL, SHARON		ADDRESS ON FILE						
MARSHALL, SHELBY L		ADDRESS ON FILE						
MARSHALL, STACEY		ADDRESS ON FILE						
MARSHALL, TAMARA J		ADDRESS ON FILE						
MARSHALL, TIANA H		ADDRESS ON FILE						
Marshall, Tiffany R		ADDRESS ON FILE						
MARSHALL, TRENDAL		ADDRESS ON FILE						
Marshall, Valerie B		Address on File						
MARSHALL-JONES, FREDERIKA		ADDRESS ON FILE						
MARSHAS INC		7010 ALDER STREET			HOUSTON	TX	77081	
MARSHLAND FESTIVAL ASSOCIATION		PO BOX 1			HACKBERRY	LA	70645	

Exhibit K
 Creditor Matrix
 Served via First Class Mail

CreditorName	CreditorNoticeName	Address1	Address2	Address3	City	State	Zip	Country
MARSHMALLOW FUN CO. LLC		2544 ELM ST SUITE 200			DALLAS	TX	75226	
MARSILLET, MADISON P		ADDRESS ON FILE						
MARSLAND, KELSI		ADDRESS ON FILE						
MARSLAND, KRISTINA N		ADDRESS ON FILE						
MARSTILLER, AMBER M		ADDRESS ON FILE						
MART, LINDA B		ADDRESS ON FILE						
MARTE, ROSA E		ADDRESS ON FILE						
MARTELL, ANGLIQUE M		ADDRESS ON FILE						
MARTELL, LISA		ADDRESS ON FILE						
MARTHA BENNETT		ADDRESS ON FILE						
MARTHA H. AZIMI		ADDRESS ON FILE						
MARTHA J /L.A.B.		140 CLAMSTORCK PKWY	UNIT 7		CRAMSTON	RI	02921	
MARTHA J ASHCRAFT		ADDRESS ON FILE						
MARTIN AMAYA		ADDRESS ON FILE						
MARTIN COUNTY TAX COLLECTOR-NC		PO BOX 664			WILLIAMSTON	NC	27892	
Martin Environmental Services	Attn Legal Department	419 Eastland Road			Dothan	AL	36303	
MARTIN JAMES KOHL		ADDRESS ON FILE						
MARTIN PLUMBING LLC		184 CENTRAL AVE			CROSSVILLE	TN	38555	
MARTIN R. STEINER, M.D		ADDRESS ON FILE						
MARTIN SANDOVAL		ADDRESS ON FILE						
MARTIN VALDOMAR CASTANEDA		ADDRESS ON FILE						
MARTIN, ABIGAIL		ADDRESS ON FILE						
MARTIN, ALEXA D		ADDRESS ON FILE						
Martin, Alexis F		Address on File						
MARTIN, ALICIA		ADDRESS ON FILE						
MARTIN, ALLISON K		ADDRESS ON FILE						
Martin, Alyssa R		Address on File						
MARTIN, AMANDA R		ADDRESS ON FILE						
MARTIN, ANGELA		ADDRESS ON FILE						
MARTIN, ARRIONA E		ADDRESS ON FILE						
MARTIN, ASHLEY L		ADDRESS ON FILE						
MARTIN, AUBREY R		ADDRESS ON FILE						
MARTIN, BAILEE K		ADDRESS ON FILE						
MARTIN, BETH A		ADDRESS ON FILE						
MARTIN, BRAD		ADDRESS ON FILE						
MARTIN, BREIN		ADDRESS ON FILE						
MARTIN, BREIN		ADDRESS ON FILE						
Martin, Breonnia		Address on File						
MARTIN, BRIANNA I		ADDRESS ON FILE						
MARTIN, BRITTANY		ADDRESS ON FILE						
MARTIN, BROOKE		ADDRESS ON FILE						
MARTIN, CARISSA L		ADDRESS ON FILE						
MARTIN, CARLA R		ADDRESS ON FILE						
MARTIN, CAROLYN A		ADDRESS ON FILE						
MARTIN, CHANDA		ADDRESS ON FILE						
MARTIN, CHARISMA D		ADDRESS ON FILE						
MARTIN, CHARMIN M		ADDRESS ON FILE						
MARTIN, CHARRELL		ADDRESS ON FILE						
MARTIN, CHRISTINA		ADDRESS ON FILE						
MARTIN, CHYANN R		ADDRESS ON FILE						
MARTIN, CORTNEY		ADDRESS ON FILE						
MARTIN, DAMIANA L		ADDRESS ON FILE						
MARTIN, DANIEL		ADDRESS ON FILE						
MARTIN, DANIEL		ADDRESS ON FILE						

Exhibit K
 Creditor Matrix
 Served via First Class Mail

CreditorName	CreditorNoticeName	Address1	Address2	Address3	City	State	Zip	Country
MARTIN, DARLENE F		ADDRESS ON FILE						
MARTIN, DEXTER		ADDRESS ON FILE						
MARTIN, DIANA L		ADDRESS ON FILE						
MARTIN, DIONA		ADDRESS ON FILE						
MARTIN, DWASHA		ADDRESS ON FILE						
MARTIN, EMILEE E		ADDRESS ON FILE						
MARTIN, ERIN E		ADDRESS ON FILE						
MARTIN, GINGER		ADDRESS ON FILE						
MARTIN, GLENDA		ADDRESS ON FILE						
Martin, Glenda L		Address on File						
Martin, Gracie N		Address on File						
MARTIN, HALEY D		ADDRESS ON FILE						
MARTIN, HAYLEY		ADDRESS ON FILE						
MARTIN, HELEN R		ADDRESS ON FILE						
Martin, Hyun S		Address on File						
Martin, Isabell A		Address on File						
MARTIN, ISAIAH M		ADDRESS ON FILE						
MARTIN, ISIAH J		ADDRESS ON FILE						
MARTIN, JACKIE M		ADDRESS ON FILE						
MARTIN, JAMELIA S		ADDRESS ON FILE						
MARTIN, JAMIYA N		ADDRESS ON FILE						
MARTIN, JANICE S		ADDRESS ON FILE						
MARTIN, JENNA C		ADDRESS ON FILE						
MARTIN, JENNIFER		ADDRESS ON FILE						
MARTIN, JENNIFER M		ADDRESS ON FILE						
MARTIN, JESSICA L		ADDRESS ON FILE						
MARTIN, JESSICA L		ADDRESS ON FILE						
MARTIN, JONATHAN M		ADDRESS ON FILE						
MARTIN, JOPPA		ADDRESS ON FILE						
MARTIN, JORDAN B		ADDRESS ON FILE						
MARTIN, JOSEPHINE		ADDRESS ON FILE						
Martin, Karen E		ADDRESS ON FILE						
MARTIN, KATHERINE A		ADDRESS ON FILE						
MARTIN, KELLY		ADDRESS ON FILE						
MARTIN, KELSEY J		ADDRESS ON FILE						
MARTIN, KELSEY R		ADDRESS ON FILE						
MARTIN, KELSIE M		ADDRESS ON FILE						
MARTIN, KENDRA A		ADDRESS ON FILE						
MARTIN, KIRSTEN E		ADDRESS ON FILE						
MARTIN, LANIE E		ADDRESS ON FILE						
Martin, Latwissie		Address on File						
Martin, Latwissie		Address on File						
MARTIN, LAURA E		ADDRESS ON FILE						
MARTIN, LAUREN		ADDRESS ON FILE						
MARTIN, LEEANN		ADDRESS ON FILE						
Martin, Lexi C		Address on File						
MARTIN, LEXI C		ADDRESS ON FILE						
MARTIN, LIFOYA		ADDRESS ON FILE						
MARTIN, MARGARET R		ADDRESS ON FILE						
MARTIN, MARY		ADDRESS ON FILE						
MARTIN, MARY L		ADDRESS ON FILE						
MARTIN, MATYA M		ADDRESS ON FILE						
MARTIN, MAUREEN		Address on File						
Martin, Mazue		Address on File						

Exhibit K
 Creditor Matrix
 Served via First Class Mail

CreditorName	CreditorNoticeName	Address1	Address2	Address3	City	State	Zip	Country
Martin, McKinney F		Address on File						
MARTIN, MEGAN M		ADDRESS ON FILE						
MARTIN, MEGAN N		ADDRESS ON FILE						
MARTIN, MELANIE		ADDRESS ON FILE						
MARTIN, MELINDA G		ADDRESS ON FILE						
MARTIN, MICHELLE C		ADDRESS ON FILE						
MARTIN, MIRA		ADDRESS ON FILE						
MARTIN, MIRANNA		ADDRESS ON FILE						
MARTIN, MONICA		ADDRESS ON FILE						
Martin, Monique		Address on File						
MARTIN, MYLES		ADDRESS ON FILE						
MARTIN, NIKYA		ADDRESS ON FILE						
MARTIN, PAULA P		ADDRESS ON FILE						
Martin, Philip A		Address on File						
MARTIN, REBECCA A		ADDRESS ON FILE						
Martin, Rebekah A		ADDRESS ON FILE						
MARTIN, RHONDA		ADDRESS ON FILE						
Martin, Robert L Sr		Address on File						
MARTIN, ROBERTA L		ADDRESS ON FILE						
MARTIN, SAMANTHA D		ADDRESS ON FILE						
MARTIN, SAMANTHA G		ADDRESS ON FILE						
Martin, Sara		Address on File						
MARTIN, SARA K		ADDRESS ON FILE						
MARTIN, SELENA S		ADDRESS ON FILE						
Martin, Shana O		ADDRESS ON FILE						
Martin, Shana O		ADDRESS ON FILE						
MARTIN, SHANIA B		ADDRESS ON FILE						
MARTIN, SHEILA		ADDRESS ON FILE						
MARTIN, SHELBY		ADDRESS ON FILE						
MARTIN, SHERRELL		ADDRESS ON FILE						
MARTIN, SHERRIE		ADDRESS ON FILE						
MARTIN, SIERRA J		ADDRESS ON FILE						
MARTIN, SYDNEE R		ADDRESS ON FILE						
MARTIN, TAMMIE R		ADDRESS ON FILE						
MARTIN, TAMMIE R		ADDRESS ON FILE						
MARTIN, TANIESHA		ADDRESS ON FILE						
MARTIN, TEANNA		ADDRESS ON FILE						
MARTIN, TEESHA L		ADDRESS ON FILE						
MARTIN, TINIA		ADDRESS ON FILE						
MARTIN, TORI S		ADDRESS ON FILE						
MARTIN, TRICIA M		ADDRESS ON FILE						
MARTIN, VICTORIA D		ADDRESS ON FILE						
MARTIN, WILMA S		ADDRESS ON FILE						
Martin, Yvonne M		Address on File						
MARTINA EUGENIA COPPOLA		ADDRESS ON FILE						
Martin-Berg, Karajade E		Address on File						
Martincic, Lauren N		ADDRESS ON FILE						
MARTINDALE, AMY K		ADDRESS ON FILE						
MARTINDALE, LEA S		ADDRESS ON FILE						
MARTINDALE, SHERRY R		ADDRESS ON FILE						
Martindill, Kayla		Address on File						
Martindill, William (Parker)		Address on File						
Martindill, William (Parker)		Address on File						
MARTINEAU, NANCI A		ADDRESS ON FILE						

Exhibit K
 Creditor Matrix
 Served via First Class Mail

CreditorName	CreditorNoticeName	Address1	Address2	Address3	City	State	Zip	Country
MARTINEAU, TAYLOR		ADDRESS ON FILE						
MARTINEAU, THOMAS P		ADDRESS ON FILE						
MARTINEZ ACEVEDO, ALMA D		ADDRESS ON FILE						
MARTINEZ ACEVEDO, ALMA D		ADDRESS ON FILE						
Martinez Alba, Alicia		Address on File						
Martinez Barrera, Yulissa		Address on File						
Martinez Garcia, Andrea E		Address on File						
Martinez Jimenez, Luz V		Address on File						
MARTINEZ JR, BRAULIO		ADDRESS ON FILE						
MARTINEZ JR, JEREMIAH D		ADDRESS ON FILE						
MARTINEZ JR, LEE A		ADDRESS ON FILE						
MARTINEZ ORTIZ, PATRICIA A		ADDRESS ON FILE						
MARTINEZ PLUMBING		PO BOX 1307	3004 AVE T		SNYDER	TX	79550	
MARTINEZ RANGEL, STACY		ADDRESS ON FILE						
Martinez, Adriana		Address on File						
Martinez, Adrianna		Address on File						
MARTINEZ, ADRIANNA L		ADDRESS ON FILE						
MARTINEZ, ALBA L		ADDRESS ON FILE						
Martinez, Alejandra A		Address on File						
Martinez, Alexis		Address on File						
MARTINEZ, ALEXIS		ADDRESS ON FILE						
MARTINEZ, ALEXIS A		ADDRESS ON FILE						
MARTINEZ, ALEXIS E		ADDRESS ON FILE						
MARTINEZ, ALEXIS M		ADDRESS ON FILE						
Martinez, Alma L		Address on File						
MARTINEZ, ALMA L		ADDRESS ON FILE						
MARTINEZ, AMANDA		ADDRESS ON FILE						
MARTINEZ, AMANDA		ADDRESS ON FILE						
MARTINEZ, AMANDA F		ADDRESS ON FILE						
Martinez, Amanda M		Address on File						
MARTINEZ, AMARIS		ADDRESS ON FILE						
Martinez, Ana M (Ana)		Address on File						
Martinez, Ana M (Ana)		ADDRESS ON FILE						
MARTINEZ, ANAYELI		ADDRESS ON FILE						
MARTINEZ, ANDREA		ADDRESS ON FILE						
MARTINEZ, ANDREA K		ADDRESS ON FILE						
Martinez, Angel L		Address on File						
Martinez, Angelica		ADDRESS ON FILE						
MARTINEZ, ANNALISA M		ADDRESS ON FILE						
MARTINEZ, ANTONIO M		ADDRESS ON FILE						
MARTINEZ, ANTONIO M		ADDRESS ON FILE						
MARTINEZ, ASHLEY M		ADDRESS ON FILE						
MARTINEZ, ASHLEY N		ADDRESS ON FILE						
Martinez, Aurelia		Address on File						
MARTINEZ, BEATRIZ		ADDRESS ON FILE						
MARTINEZ, BELEN		ADDRESS ON FILE						
MARTINEZ, BELINDA		ADDRESS ON FILE						
MARTINEZ, BERONICA		ADDRESS ON FILE						
MARTINEZ, BEVERLY A		ADDRESS ON FILE						
MARTINEZ, BREANNA N		ADDRESS ON FILE						
MARTINEZ, BRIANN		ADDRESS ON FILE						
Martinez, Bryanna L		ADDRESS ON FILE						
MARTINEZ, CAITLIN R		ADDRESS ON FILE						
MARTINEZ, CAITLYN		ADDRESS ON FILE						

Exhibit K
 Creditor Matrix
 Served via First Class Mail

CreditorName	CreditorNoticeName	Address1	Address2	Address3	City	State	Zip	Country
Martinez, Carla U		Address on File						
MARTINEZ, CARLOS		ADDRESS ON FILE						
MARTINEZ, CARMEN		ADDRESS ON FILE						
Martinez, Cecilia		Address on File						
MARTINEZ, CECILIA		ADDRESS ON FILE						
Martinez, Christina		Address on File						
MARTINEZ, CHRISTINA		ADDRESS ON FILE						
Martinez, Christina A		Address on File						
MARTINEZ, CLARISSA		ADDRESS ON FILE						
MARTINEZ, CONCEPCION		ADDRESS ON FILE						
MARTINEZ, CORINA M		ADDRESS ON FILE						
MARTINEZ, CRYSTAL		ADDRESS ON FILE						
MARTINEZ, CRYSTAL A		ADDRESS ON FILE						
MARTINEZ, CRYSTAL A		ADDRESS ON FILE						
Martinez, Crystal E		Address on File						
Martinez, Cynthia		Address on File						
MARTINEZ, DANIEL I		ADDRESS ON FILE						
MARTINEZ, DAYANA N		ADDRESS ON FILE						
MARTINEZ, DELIA N		ADDRESS ON FILE						
MARTINEZ, DELIA N		ADDRESS ON FILE						
MARTINEZ, DELILAH L		ADDRESS ON FILE						
MARTINEZ, DELORES D		ADDRESS ON FILE						
Martinez, Denise J		Address on File						
MARTINEZ, DENISE R		Address on File						
MARTINEZ, DENISS D		ADDRESS ON FILE						
Martinez, Diana B		Address on File						
MARTINEZ, DIEGO S		ADDRESS ON FILE						
MARTINEZ, DOLORES E		ADDRESS ON FILE						
MARTINEZ, DOLORES E		ADDRESS ON FILE						
MARTINEZ, DYANI		ADDRESS ON FILE						
MARTINEZ, EDGAR M		ADDRESS ON FILE						
MARTINEZ, EDUARDO		ADDRESS ON FILE						
MARTINEZ, EDUARDO		ADDRESS ON FILE						
MARTINEZ, EFREN		ADDRESS ON FILE						
Martinez, Elizabeth (Liz)		Address on File						
MARTINEZ, ELIZABETH I		ADDRESS ON FILE						
MARTINEZ, ELIZABETH V		Address on File						
Martinez, Elva F		Address on File						
MARTINEZ, ELVA Y		ADDRESS ON FILE						
MARTINEZ, EMILY		ADDRESS ON FILE						
MARTINEZ, EMILY		ADDRESS ON FILE						
Martinez, Emily R		Address on File						
MARTINEZ, EMILY R		ADDRESS ON FILE						
Martinez, Enrique		Address on File						
MARTINEZ, ENRIQUE		ADDRESS ON FILE						
MARTINEZ, ERIKA J		ADDRESS ON FILE						
MARTINEZ, ERNESTINE		ADDRESS ON FILE						
Martinez, Fernando		Address on File						
Martinez, Fernando		Address on File						
Martinez, Fidel		Address on File						
MARTINEZ, FILIMON		Address on File						
MARTINEZ, FILIMON		ADDRESS ON FILE						
Martinez, Francine A		ADDRESS ON FILE						
MARTINEZ, FRANCISCA		ADDRESS ON FILE						

Exhibit K
 Creditor Matrix
 Served via First Class Mail

CreditorName	CreditorNoticeName	Address1	Address2	Address3	City	State	Zip	Country
MARTINEZ, FRANCISCO		ADDRESS ON FILE						
MARTINEZ, GABRIELA		ADDRESS ON FILE						
MARTINEZ, GABRIELLA		ADDRESS ON FILE						
MARTINEZ, GENESIS K		ADDRESS ON FILE						
Martinez, Gerardo (Jerry)		ADDRESS ON FILE						
Martinez, Gerardo (Jerry)		ADDRESS ON FILE						
MARTINEZ, GILBERTO		ADDRESS ON FILE						
MARTINEZ, GINA		ADDRESS ON FILE						
MARTINEZ, GISELLE S		ADDRESS ON FILE						
MARTINEZ, GLENDA		Address on File						
MARTINEZ, GRACE B		ADDRESS ON FILE						
Martinez, Guadalupe A		Address on File						
MARTINEZ, GUILLERMO		ADDRESS ON FILE						
MARTINEZ, GUSTAVO		ADDRESS ON FILE						
Martinez, Hannah E		Address on File						
MARTINEZ, HELEN M		ADDRESS ON FILE						
Martinez, Hilda R		ADDRESS ON FILE						
Martinez, Irma N		ADDRESS ON FILE						
Martinez, Irma Y		ADDRESS ON FILE						
MARTINEZ, ISAAC		ADDRESS ON FILE						
MARTINEZ, ISABEL		ADDRESS ON FILE						
MARTINEZ, ISABEL C		ADDRESS ON FILE						
MARTINEZ, ISABELLA M		ADDRESS ON FILE						
MARTINEZ, ISSAMAR D		Address on File						
MARTINEZ, IVET P		ADDRESS ON FILE						
MARTINEZ, IZAK D		ADDRESS ON FILE						
MARTINEZ, JACKLYN		ADDRESS ON FILE						
Martinez, Jacob		Address on File						
MARTINEZ, JACOB R		ADDRESS ON FILE						
MARTINEZ, JACQUELINE		ADDRESS ON FILE						
MARTINEZ, JACQUELINE A		ADDRESS ON FILE						
MARTINEZ, JAMES M		ADDRESS ON FILE						
MARTINEZ, JAQUELINE		ADDRESS ON FILE						
MARTINEZ, JAQUELYN Y		ADDRESS ON FILE						
MARTINEZ, JASMERAE		ADDRESS ON FILE						
Martinez, Jasmine		Address on File						
MARTINEZ, JAZMIN E		ADDRESS ON FILE						
Martinez, Jazmyne M		Address on File						
MARTINEZ, JENNICA M		ADDRESS ON FILE						
MARTINEZ, JETSEMANI		ADDRESS ON FILE						
MARTINEZ, JOANN		ADDRESS ON FILE						
MARTINEZ, JOSE A		ADDRESS ON FILE						
MARTINEZ, JOSE G		ADDRESS ON FILE						
MARTINEZ, JOSE J		ADDRESS ON FILE						
MARTINEZ, JOSE V		ADDRESS ON FILE						
Martinez, Joseline		Address on File						
Martinez, Joseph		Address on File						
Martinez, Joseph		Address on File						
MARTINEZ, JUAN C		ADDRESS ON FILE						
MARTINEZ, JUDITH		ADDRESS ON FILE						
Martinez, Justin A		Address on File						
MARTINEZ, KAITLYNNE E		ADDRESS ON FILE						
MARTINEZ, KANDYLARIA		ADDRESS ON FILE						
Martinez, Karynna		Address on File						

Exhibit K
 Creditor Matrix
 Served via First Class Mail

CreditorName	CreditorNoticeName	Address1	Address2	Address3	City	State	Zip	Country
Martinez, Kathie		ADDRESS ON FILE						
MARTINEZ, KATHRYN J		ADDRESS ON FILE						
MARTINEZ, KIARA		ADDRESS ON FILE						
Martinez, Kimberly		Address on File						
MARTINEZ, KIMBERLY		ADDRESS ON FILE						
MARTINEZ, KIMBERLY		ADDRESS ON FILE						
MARTINEZ, KIMBERLY A		ADDRESS ON FILE						
Martinez, Kimberly A		ADDRESS ON FILE						
MARTINEZ, KIMBERLY R		ADDRESS ON FILE						
MARTINEZ, KIMBERLY R		ADDRESS ON FILE						
Martinez, Krissi P		ADDRESS ON FILE						
MARTINEZ, KRISTINA		ADDRESS ON FILE						
Martinez, Laura		Address on File						
MARTINEZ, LAURA		ADDRESS ON FILE						
MARTINEZ, LAUREN R		ADDRESS ON FILE						
MARTINEZ, LEA		ADDRESS ON FILE						
MARTINEZ, LEA		ADDRESS ON FILE						
MARTINEZ, LENORA		ADDRESS ON FILE						
Martinez, Leslie G		Address on File						
MARTINEZ, LESLIE I		ADDRESS ON FILE						
MARTINEZ, LESLY J		ADDRESS ON FILE						
Martinez, Leticia		Address on File						
MARTINEZ, LETICIA R		ADDRESS ON FILE						
MARTINEZ, LETICIA R		ADDRESS ON FILE						
Martinez, Leticia V		Address on File						
MARTINEZ, LIANDRA G		ADDRESS ON FILE						
MARTINEZ, LILIBETH		ADDRESS ON FILE						
MARTINEZ, LISA		ADDRESS ON FILE						
Martinez, Liza		Address on File						
Martinez, Lorena		Address on File						
MARTINEZ, LORENA		ADDRESS ON FILE						
MARTINEZ, LORENA		ADDRESS ON FILE						
Martinez, Loretta		Address on File						
MARTINEZ, LUCINDA		ADDRESS ON FILE						
MARTINEZ, MAGGIE		ADDRESS ON FILE						
MARTINEZ, MAKAYLA M		ADDRESS ON FILE						
MARTINEZ, MALANI		ADDRESS ON FILE						
MARTINEZ, MALLORY		ADDRESS ON FILE						
MARTINEZ, MANIRA C		ADDRESS ON FILE						
Martinez, Manuel		Address on File						
MARTINEZ, MARBELLA C		ADDRESS ON FILE						
MARTINEZ, MARCO A		ADDRESS ON FILE						
MARTINEZ, MARCO A		ADDRESS ON FILE						
MARTINEZ, MARGARITA		ADDRESS ON FILE						
MARTINEZ, MARGARITA		ADDRESS ON FILE						
MARTINEZ, MARIA ALICIA A		ADDRESS ON FILE						
MARTINEZ, MARIA C		ADDRESS ON FILE						
Martinez, Maria D		Address on File						
MARTINEZ, MARIA D		ADDRESS ON FILE						
Martinez, Maria G		Address on File						
MARTINEZ, MARIA G		ADDRESS ON FILE						
Martinez, Maria M		Address on File						
MARTINEZ, MARIA S		ADDRESS ON FILE						
MARTINEZ, MARIAH		ADDRESS ON FILE						

Exhibit K
 Creditor Matrix
 Served via First Class Mail

CreditorName	CreditorNoticeName	Address1	Address2	Address3	City	State	Zip	Country
MARTINEZ, MARIAH		ADDRESS ON FILE						
MARTINEZ, MARIAH M		ADDRESS ON FILE						
MARTINEZ, MARIAH R		ADDRESS ON FILE						
Martinez, Mariano B		Address on File						
MARTINEZ, MARICRUZ		ADDRESS ON FILE						
MARTINEZ, MARISOL M		ADDRESS ON FILE						
MARTINEZ, MARISSA		ADDRESS ON FILE						
MARTINEZ, MARTHA E		ADDRESS ON FILE						
Martinez, Martha S		Address on File						
Martinez, Mary S		Address on File						
MARTINEZ, MATTHEW		ADDRESS ON FILE						
MARTINEZ, MAYELA T		ADDRESS ON FILE						
MARTINEZ, MELISA		ADDRESS ON FILE						
Martinez, Melissa C		Address on File						
Martinez, Mercedes A		Address on File						
MARTINEZ, MICHAEL		ADDRESS ON FILE						
MARTINEZ, MICHELE		ADDRESS ON FILE						
MARTINEZ, MICHELLE		ADDRESS ON FILE						
MARTINEZ, MIGUEL S		ADDRESS ON FILE						
MARTINEZ, MISAEL B		ADDRESS ON FILE						
MARTINEZ, NANCY		ADDRESS ON FILE						
MARTINEZ, NANCY		ADDRESS ON FILE						
MARTINEZ, NATALIA B		ADDRESS ON FILE						
MARTINEZ, NELY		ADDRESS ON FILE						
MARTINEZ, NICHOL		ADDRESS ON FILE						
MARTINEZ, NICHOL		ADDRESS ON FILE						
MARTINEZ, NICOLE M		ADDRESS ON FILE						
MARTINEZ, OFELIA		ADDRESS ON FILE						
Martinez, Olga E		Address on File						
MARTINEZ, OLIVIA G		ADDRESS ON FILE						
MARTINEZ, OLIVIA M		ADDRESS ON FILE						
MARTINEZ, OLIVIA MARTI		ADDRESS ON FILE						
Martinez, Oralia		Address on File						
MARTINEZ, ORLANDO F		ADDRESS ON FILE						
MARTINEZ, OSIRIZ J		ADDRESS ON FILE						
Martinez, Patricia J		Address on File						
MARTINEZ, PATRICIA R		ADDRESS ON FILE						
MARTINEZ, PATSY		ADDRESS ON FILE						
Martinez, Penny		Address on File						
MARTINEZ, PHILLIP		ADDRESS ON FILE						
MARTINEZ, PORTIA F		ADDRESS ON FILE						
Martinez, Prisca C		ADDRESS ON FILE						
MARTINEZ, PRISCILLA L		ADDRESS ON FILE						
MARTINEZ, RACHEL A		ADDRESS ON FILE						
Martinez, Rebeca		Address on File						
MARTINEZ, REBECA		ADDRESS ON FILE						
Martinez, Ricardo		ADDRESS ON FILE						
Martinez, Rita M		Address on File						
MARTINEZ, RITA V		ADDRESS ON FILE						
MARTINEZ, ROBERT		ADDRESS ON FILE						
MARTINEZ, ROSA		ADDRESS ON FILE						
MARTINEZ, ROSA L		ADDRESS ON FILE						
MARTINEZ, ROSA M		ADDRESS ON FILE						
MARTINEZ, ROXXANN		ADDRESS ON FILE						

Exhibit K
 Creditor Matrix
 Served via First Class Mail

CreditorName	CreditorNoticeName	Address1	Address2	Address3	City	State	Zip	Country
MARTINEZ, RUDI M		ADDRESS ON FILE						
MARTINEZ, RUTH		ADDRESS ON FILE						
Martinez, Ruth J		Address on File						
MARTINEZ, SABRINA N		ADDRESS ON FILE						
MARTINEZ, SAMANTHA M		ADDRESS ON FILE						
Martinez, Sandra		Address on File						
MARTINEZ, SANDRA V		ADDRESS ON FILE						
MARTINEZ, SANDY M		ADDRESS ON FILE						
Martinez, Savannah R		Address on File						
MARTINEZ, SEAN		ADDRESS ON FILE						
MARTINEZ, SEBASTIAN P		ADDRESS ON FILE						
MARTINEZ, SELENA		ADDRESS ON FILE						
MARTINEZ, SHANITA		ADDRESS ON FILE						
MARTINEZ, SHELLY		ADDRESS ON FILE						
MARTINEZ, SIERRA M		ADDRESS ON FILE						
MARTINEZ, SKYE C		ADDRESS ON FILE						
Martinez, Stephanie M		Address on File						
MARTINEZ, STEPHANIE M		ADDRESS ON FILE						
MARTINEZ, SUSANNA B		ADDRESS ON FILE						
MARTINEZ, TABRI		ADDRESS ON FILE						
MARTINEZ, TAYLOR		ADDRESS ON FILE						
MARTINEZ, THALIA		ADDRESS ON FILE						
Martinez, Tiffani A		Address on File						
MARTINEZ, TONI A		ADDRESS ON FILE						
Martinez, Tristen J		Address on File						
Martinez, Vanessa		Address on File						
Martinez, Vanessa		Address on File						
MARTINEZ, VANESSA L		ADDRESS ON FILE						
MARTINEZ, VANESSA Y		ADDRESS ON FILE						
MARTINEZ, VIVIAN		ADDRESS ON FILE						
MARTINEZ, WANDA J		ADDRESS ON FILE						
MARTINEZ, YAKELIN		ADDRESS ON FILE						
MARTINEZ, YAMILEN		ADDRESS ON FILE						
Martinez, Yaneth		Address on File						
Martinez, Yarely		Address on File						
Martinez, Yasmine D		Address on File						
MARTINEZ, YESENIA		ADDRESS ON FILE						
MARTINEZ, YOLANDA		ADDRESS ON FILE						
MARTINEZ, YOSELI		ADDRESS ON FILE						
MARTINEZ-AYALA, DANIEL		ADDRESS ON FILE						
MARTINEZ-BARRAGAN, GLORIA L		ADDRESS ON FILE						
MARTINEZ-BARRAGAN, GLORIA L		ADDRESS ON FILE						
Martinez-Cervantes, Iriz		Address on File						
Martinez-Godoy, Alba Y (Jenny)		Address on File						
MARTINEZ-RAMIREZ, FATIMA		ADDRESS ON FILE						
MARTINEZ-RAMIREZ, FATIMA		ADDRESS ON FILE						
MARTIN-JONES, LINDA		ADDRESS ON FILE						
MARTINS LOCK & KEY		802 MADISON ST.			CANTON	MO	63435	
Martinson, Cheryl		Address on File						
Martinsville City Hall		59 S Jefferson St.			Martinsville	IN	46151	
Martinsville Water & Sewer	Attn Legal Department	390 South Mulberry St.			Martinsville	IN	46151	
MARTISEK, CHRISTINA M		ADDRESS ON FILE						
Martone, Joseph L		Address on File						
MARTONE, JOSEPH L		ADDRESS ON FILE						

Exhibit K
 Creditor Matrix
 Served via First Class Mail

CreditorName	CreditorNoticeName	Address1	Address2	Address3	City	State	Zip	Country
MARTSCHING, MAKAYLA J		ADDRESS ON FILE						
MARTY E. BURKES		ADDRESS ON FILE						
MARTZ, BELINDA M		ADDRESS ON FILE						
MARUF, TANVEER		ADDRESS ON FILE						
MARUMSCO JEFFERSON JOINT VENTU		PO BOX 931918			ATLANTA	GA	31193-1918	
Maruschak, Jennifer A		Address on File						
MARVELL FOODS		3200 N FEDERAL HWY	SUITE 129		BOCA RATON	FL	33431	
MARVELLA		PO BOX 21545			NEWARK	NJ	07101-4545	
MARVIN KNITTING		PO BOX 560429			COLLEGE PT	NY	11356	
MARVIN LEEDS MKT. SERVICES		34 W 33RD ST	SUITE # 1015		NEW YORK	NY	10001	
Marvin, Coralena A		Address on File						
MARVIN, SCOTT		ADDRESS ON FILE						
MARVINE, KAITLIN		ADDRESS ON FILE						
Marx, Cory J		Address on File						
MARX, FAITH		ADDRESS ON FILE						
MARY ANN BAIN		ADDRESS ON FILE						
MARY ANN HAMMOND		ADDRESS ON FILE						
MARY ANN RILEY		ADDRESS ON FILE						
MARY ANN YOUNG/WELSH ELECTRIC INC II		2535 STATE ROUTE 218			GALLIPOLIS	OH	45631	
MARY BARNETT		ADDRESS ON FILE						
MARY BIRD PERKINS CANCER CENTER		4950 ESSEN LANE			BATON ROUGE	LA	70809	
MARY BYRD		ADDRESS ON FILE						
MARY COLLINS AGENCY INC		2909 COLE AVE #250			DALLAS	TX	75204	
MARY E KOLB		4946 PLEASURE LAKE LN			WILLIS	TX	77318	
MARY FORTNER		ADDRESS ON FILE						
MARY GAMBINO-SCALLY		ADDRESS ON FILE						
MARY GENEVA GIPSON		ADDRESS ON FILE						
MARY GRIFFIN DUNN		ADDRESS ON FILE						
Mary Harmon		Address on File						
MARY JANE GONZALEZ		ADDRESS ON FILE						
MARY JANE GONZALEZ		ADDRESS ON FILE						
MARY JANE LITTLETON		ADDRESS ON FILE						
MARY KATHRYN HUTLEY		ADDRESS ON FILE						
Mary Lake Realty Company	Stalworth	Frank Heifrin	1700 George Bush, East Suite 240		College Station	TX	77840	
MARY LOU RUIZ		ADDRESS ON FILE						
MARY LYNN DODSON		ADDRESS ON FILE						
MARY MEYER		ADDRESS ON FILE						
MARY MORRIS		ADDRESS ON FILE						
MARY WOOD		ADDRESS ON FILE						
MARYE, ABBEY		ADDRESS ON FILE						
MARYESTA CARR INTL		61 BALLIOL STREET			TORONTO	ON	M451C2	Canada
MARYLAND DEPT OF TAXATION		301 W PRESTON ST #801			BALTIMORE	MD	21201	
MARYLAND DEPT OF TAXATION		P.O. BOX 17052			BALTIMORE	MD	21297-1052	
Maryland Office of the Attorney General - Baltimore Metro	Consumer Protection Division	200 St. Paul Place			Baltimore	MD	21202	
Maryland Office of the Attorney General - Eastern Shore	Consumer Protection Division	201 Baptist St Ste 30			Salisbury	MD	21801	
Maryland Office of the Attorney General - Prince Georges	Consumer Protection Division	9200 Basil Court	Suite 301		Largo	MD	20774	
Maryland Office of the Attorney General - Southern Maryland	Consumer Protection Division	5045 Burnt Store Road			Hughesville	MD	20637	

Exhibit K
 Creditor Matrix
 Served via First Class Mail

CreditorName	CreditorNoticeName	Address1	Address2	Address3	City	State	Zip	Country
Maryland Office of the Attorney General - Western Michigan	Consumer Protection Division	44 North Potomac St Ste 104			Hagerstown	MD	21740	
MARZOTTO USA CORP		1290 AVE OF THE AMERICAS	#1437		NEW YORK	NY	10104	
MARZULLA, LAUREN A		ADDRESS ON FILE						
MAS, CHELSEY L		ADDRESS ON FILE						
MASCARELLA, JILL M		ADDRESS ON FILE						
MASCARENAS, ALEXANDRA		ADDRESS ON FILE						
MASCARENAS, NATHAN A		ADDRESS ON FILE						
Mascarenaz, Dawn M		ADDRESS ON FILE						
Mascarenaz, Dawn M		ADDRESS ON FILE						
MASCARO, ANDREW D		ADDRESS ON FILE						
MASCO SYSTEMS		62 ORANGE ST			WAVERLY	NY	14892	
MASCORRO ARENAS, ACASIO		ADDRESS ON FILE						
MASCORRO, DANIELA		ADDRESS ON FILE						
MASCORRO, ESTELA		ADDRESS ON FILE						
MASCORRO, JENNIFER		ADDRESS ON FILE						
MASCORRO, MARICELA		ADDRESS ON FILE						
MASCORRO, NIKKITA		ADDRESS ON FILE						
MASENGAL, MARY A		ADDRESS ON FILE						
MASER, KRISTI		ADDRESS ON FILE						
MASH, SCOTT		ADDRESS ON FILE						
MASHAW, SAMANTHA A		ADDRESS ON FILE						
MASHBURN, SHARON D		Address on File						
MASHUNKASHEY, JOLENA		ADDRESS ON FILE						
Mask, Dawn		Address on File						
MASK, DELESA R		ADDRESS ON FILE						
Maslyn, Aerica		Address on File						
MASON CO CENTRAL SCHOOL DISTRICT		300 W BROADWAY			SCOTTVILLE	MI	49454	
MASON CO GARBAGE	Attn Legal Department	211 STANLEY REED COURT			MAYSVILLE	KY	41056	
MASON COUNTY FIREFIGHTER TRAINING COMMITTEE		PO BOX ONE			SCOTTVILLE	MI	49454	
MASON COUNTY FISCAL COURT		PO BOX 7			MAYSVILLE	KY	41056	
MASON COUNTY FISCAL COURT		211 STANLEY REED COURT			MAYSVILLE	KY	41056	
MASON COUNTY HIGH SCHOOL		1320 U.S. 68			MAYSVILLE	KY	41056	
MASON COUNTY SHERIFF-KY	Attn Legal Department	PO Box 502			Maysville	KY	41056	
MASON COUNTY TAX OFFICE		PO BOX 502			MAYSVILLE	KY	41056	
MASON MCNAUGHT PARKIN		ADDRESS ON FILE						
MASON, ALEXANDER P		ADDRESS ON FILE						
MASON, ALICIA		ADDRESS ON FILE						
MASON, AMBER C		ADDRESS ON FILE						
MASON, AMI E		ADDRESS ON FILE						
MASON, ANDREW J		ADDRESS ON FILE						
MASON, ASHLEY A		ADDRESS ON FILE						
MASON, BRANDI		ADDRESS ON FILE						
MASON, BRITTNEY		ADDRESS ON FILE						
Mason, Casey A		Address on File						
MASON, CELESTINE		ADDRESS ON FILE						
MASON, CHELSEA J		ADDRESS ON FILE						
MASON, COLE W		ADDRESS ON FILE						
MASON, COURTNI E		ADDRESS ON FILE						
Mason, Deja		Address on File						
MASON, DEON S		ADDRESS ON FILE						
MASON, EMILY M		ADDRESS ON FILE						

Exhibit K
 Creditor Matrix
 Served via First Class Mail

CreditorName	CreditorNoticeName	Address1	Address2	Address3	City	State	Zip	Country
MASON, ERIN R		ADDRESS ON FILE						
MASON, ERIN R		ADDRESS ON FILE						
MASON, HALIE E		ADDRESS ON FILE						
MASON, HARLIE A		ADDRESS ON FILE						
MASON, HARRIET K		ADDRESS ON FILE						
MASON, JANICE E		ADDRESS ON FILE						
Mason, Jashayla		Address on File						
Mason, Jennifer		Address on File						
MASON, JESSICA R		ADDRESS ON FILE						
Mason, Joseph K (Joe)		Address on File						
Mason, Joseph K (Joe)		Address on File						
MASON, KAREN		ADDRESS ON FILE						
Mason, Ketayah		Address on File						
MASON, KRISTOPHER G		ADDRESS ON FILE						
MASON, LACRISTA		ADDRESS ON FILE						
MASON, LAURA M		ADDRESS ON FILE						
MASON, MARIAH L		ADDRESS ON FILE						
MASON, MEKENA A		ADDRESS ON FILE						
Mason, Mindi L		Address on File						
MASON, MONEISHIA L		ADDRESS ON FILE						
MASON, REILLY K		ADDRESS ON FILE						
MASON, SARAH		ADDRESS ON FILE						
Mason, Shania R		Address on File						
MASON, SIERRA T		ADDRESS ON FILE						
MASON, SIMONE N		ADDRESS ON FILE						
MASON, STACEY		ADDRESS ON FILE						
MASON, STEPHANIE		ADDRESS ON FILE						
Mason, Tabitha F		Address on File						
MASON, TABITHA F		ADDRESS ON FILE						
MASON, TAYLOR A		ADDRESS ON FILE						
MASON, TAYLOR A		ADDRESS ON FILE						
MASON, TRESTA		ADDRESS ON FILE						
Mason, William C (Craig)		Address on File						
MASON, KEENA		ADDRESS ON FILE						
MASON, KEENA		ADDRESS ON FILE						
MASQ		1121 E 12TH ST			LOS ANGELES	CA	90021	
MASS APPEAL APPAREL, LLC		530 SEVENTH AVENUE			NEW YORK	NY	10018	
MASSACHUSETTS	Attn Legal Department	100 Cambridge Street, 8th Fl			Boston	MA	02114	
Massachusetts Department of Revenue	Attn Bankruptcy Unit	PO Box 9564			Boston	MA	02114-9564	
Massachusetts Office of the Attorney General	Consumer Protection Division	One Ashburton Pl	18th Floor		Boston	MA	02108-1518	
MASSARD LP	C/O TWIST REALTY LP	12700 HILLCREST ROAD SUITE 158			DALLAS	TX	75230	
MASSENBURG, AUDREY		ADDRESS ON FILE						
MASSER, GLENDA G		ADDRESS ON FILE						
Masser, Jessica E		ADDRESS ON FILE						
MASSEY, ALYSSA R		ADDRESS ON FILE						
MASSEY, BROCK		ADDRESS ON FILE						
MASSEY, HALEY		ADDRESS ON FILE						
Massey, Hunter		Address on File						
MASSEY, HUNTER		ADDRESS ON FILE						
MASSEY, KALEIGH		ADDRESS ON FILE						
MASSEY, KALEIGH F		ADDRESS ON FILE						
Massey, Kemonid		Address on File						

Exhibit K
 Creditor Matrix
 Served via First Class Mail

CreditorName	CreditorNoticeName	Address1	Address2	Address3	City	State	Zip	Country
Massey, Philip P		ADDRESS ON FILE						
MASSEY, RACHEL B		ADDRESS ON FILE						
Massey, Rebecca		Address on File						
MASSEY, THERESA		ADDRESS ON FILE						
MASSEY, VICTORIA		ADDRESS ON FILE						
MASSIE, BRENDA L		ADDRESS ON FILE						
MASSIE, JILLIAN R		ADDRESS ON FILE						
MASSIE, KRYSTLE		ADDRESS ON FILE						
Mast, Destiny		Address on File						
MAST, DESTINY		ADDRESS ON FILE						
MASTER PLUMBERS		PO BOX 1147			HOBBS	NM	88241	
MASTER TECHNICIANS AND MECHANICALS LLC		505 HANCOCK ROAD			CROSSETT	AR	71635	
MASTER TECH-PLUMBING LLC		901 WALNUT STREET			CROSSETT	AR	71635	
MASTER TOYS & NOVELTIES		2355 E 37TH STREET			LOS ANGELES	CA	90058	
MASTER TOYS & NOVELTIES INC		2355 E 37TH STREET			LOS ANGELES	CA	90058	
Master Toys & Novelties, Inc	Ernie Wong, President	2355 E. 37th St			Los Angeles	CA	90058	
MASTER WORKS		5639 BROOKSHIRE BLVD			CHARLOTTE	NC	28216	
MASTERCARD INTERNATIONAL INCORPORATED		4 CHASE METROTECH CENTER	7TH FL EAST, LOCKBOX 9084		BROOKLYN	NY	11245-0002	
MASTERCRAFT INTERNATIONAL LIM		UNIT 503, 5TH FL TOWER B	HUNGHOM COMMERSIAL	37 MA TAU WAI ROAD	HUNGHOM KOWLOON	HK		Hong Kong
MASTERPIECE STUDIOS		PO BOX 8660			N MANKATO	MN	50602	
MASTERPIECES INC		39313 TREASURY CENTER			CHICAGO	IL	60694	
Masters, Cortney		ADDRESS ON FILE						
Masters, Judy A		ADDRESS ON FILE						
MASTERS, KATIE L		ADDRESS ON FILE						
MASTERS, SUZANNE M		ADDRESS ON FILE						
MASTERSON, APRIL		ADDRESS ON FILE						
MASTERSONS CATERING		1231 LEXINGTON ROAD			LOUISVILLE	KY	40204	
MASTIN, ROCHELLE		ADDRESS ON FILE						
MASTON, DARCI L		ADDRESS ON FILE						
MASTRAD, INC		7461 BEVERLY BLVD	SUITE 301		LOS ANGELES	CA	90036	
Mastrud, Sierra C		Address on File						
MATA, AARON S		ADDRESS ON FILE						
MATA, ALBERTO		ADDRESS ON FILE						
Mata, Andrea L		Address on File						
MATA, ANTHONY M		ADDRESS ON FILE						
MATA, BLANCA M		ADDRESS ON FILE						
MATA, DANNIELLA		ADDRESS ON FILE						
MATA, ELICIA		ADDRESS ON FILE						
Mata, Ester M		ADDRESS ON FILE						
MATA, INOCENCIA R		ADDRESS ON FILE						
Mata, Isidra M		Address on File						
Mata, Jose A		Address on File						
MATA, JOSE E		ADDRESS ON FILE						
MATA, LILIVED A		ADDRESS ON FILE						
MATA, MAKENZIE T		ADDRESS ON FILE						
MATA, MARIA C		ADDRESS ON FILE						
Mata, Maria I		Address on File						
Mata, Mariana A		Address on File						
MATA, MONICA		ADDRESS ON FILE						
MATA, NADIA I		ADDRESS ON FILE						
MATA, RAQUEL		ADDRESS ON FILE						

Exhibit K
 Creditor Matrix
 Served via First Class Mail

CreditorName	CreditorNoticeName	Address1	Address2	Address3	City	State	Zip	Country
MATA, SAMANTHA		ADDRESS ON FILE						
MATA, SIENNA C		ADDRESS ON FILE						
MATA, VERONICA A		ADDRESS ON FILE						
MATABO SURVEYING INC		695 COUNTY RD 4504			JACKSONVILLE	TX	75766	
Matagorda County	Matagorda County	1700 7th St, Rm 203			Bay City	TX	77414-5091	
MATAGORDA COUNTY CASA INC		2200 7TH ST. 2ND FLOOR			BAY CITY	TX	77414	
MATAGORDA COUNTY TAX COLLECTOR	Attn Legal Department	1700 Seventh St Rm 203			Bay City	TX	77414	
MATAGORDA COUNTY TAX COLLECTOR		1700 7TH ST #203			BAY CITY	TX	77414	
MATAGORDA REGIONAL MEDICAL CENTER		104 7TH STREET			BAY CITY	TX	77414	
MATAGORDO COUNTY WOMENS CRISIS CENTER		3010 6TH ST			BAY CITY	TX	77414	
Matamoras Borough		10 Avenue, Suite 1			Matamoras	PA	18336	
MATAMOROS, ELIZABETH		ADDRESS ON FILE						
MATEEN, AALIYAH		ADDRESS ON FILE						
MATEHUALA, ANA D		ADDRESS ON FILE						
MATEIKA, EMILY		ADDRESS ON FILE						
MATEL, DIANELLE		ADDRESS ON FILE						
Mateo Lopez, Erica G		Address on File						
Mateo Lopez, Erica G		Address on File						
MATEO, KAYLA		ADDRESS ON FILE						
MATERIAL HANDLING DYNAMICS, INC		1642 OLDE LINKS DR.			POWHATAN	VA	23139	
MATERN, GAVIN S		ADDRESS ON FILE						
Matevosyan, Anna		Address on File						
MATHEIS, MELISSA M		ADDRESS ON FILE						
MATHENA, JACOB		ADDRESS ON FILE						
MATHENA, JILL M		ADDRESS ON FILE						
MATHENA, JILL M		ADDRESS ON FILE						
MATHENA, LATOYA A		ADDRESS ON FILE						
MATHENA, TRAVIS B		ADDRESS ON FILE						
Matheny, Ashley N		Address on File						
MATHENY, HEATHER N		ADDRESS ON FILE						
MATHENY, SKYLAR A		ADDRESS ON FILE						
Mather, Bonnie K		Address on File						
MATHER, CRYSTAL		ADDRESS ON FILE						
MATHER, TERESA G		ADDRESS ON FILE						
Matherne, Carson J		Address on File						
MATHERNE, JANA E M		ADDRESS ON FILE						
MATHERNE, JESSIE L		ADDRESS ON FILE						
Matherne, Josie R		Address on File						
Matherne, Macie D		Address on File						
MATHERNE, MICHAELA R		ADDRESS ON FILE						
MATHES, ANNYKA R		ADDRESS ON FILE						
Mathes, Melynda		ADDRESS ON FILE						
MATHES-GOSSETT, ANGELA S		ADDRESS ON FILE						
Matheson & Associates	Attn Legal Department	2090 Colonial Hills Dr.			Southaven	MS	38671	
MATHESON & ASSOCIATES		2090 COLONIAL HILLS DR.			SOUTHAVEN	MS	38671	
MATHESON TRI-GAS		PO BOX 347297			PITTSBURGH	PA	15251-4297	
Matheson Tri-Gas, Inc	Attn Legal Department	166 Keystone Drive			Montgomeryville	PA	18936	
MATHEW PLUMBING		202 LIBERIA ST			CHILLICOTHE	MO	64601	
Mathew, Dasia M (Dasia)		Address on File						
MATHEW, NEHA		ADDRESS ON FILE						
MATHEW, STANLEY		ADDRESS ON FILE						
MATHEWS BROTHERS ELECTRIC INC		831 MYRTLE LANE			CANON CITY	CO	81212	

Exhibit K
 Creditor Matrix
 Served via First Class Mail

CreditorName	CreditorNoticeName	Address1	Address2	Address3	City	State	Zip	Country
MATHEWS, JENNIFER S		ADDRESS ON FILE						
MATHEWS, JESSICA M		ADDRESS ON FILE						
MATHEWS, KARLY		ADDRESS ON FILE						
MATHEWS, KEN		ADDRESS ON FILE						
MATHEWS, MADISON P		ADDRESS ON FILE						
Mathews, Margaret D		Address on File						
Mathews, Michelle D		Address on File						
Mathews, Sunita		Address on File						
MATHEWSON, MAKAYLA		ADDRESS ON FILE						
Mathia, Sharon		Address on File						
Mathieson, Michelle R		Address on File						
MATHIEWS, LEANN E		ADDRESS ON FILE						
MATHIS, ADREANNA		ADDRESS ON FILE						
MATHIS, CHELSEY L		ADDRESS ON FILE						
Mathis, Dauniel		ADDRESS ON FILE						
MATHIS, HANNAH E		ADDRESS ON FILE						
MATHIS, JACLYN M		ADDRESS ON FILE						
MATHIS, JAKAYEA		ADDRESS ON FILE						
MATHIS, JANET R		ADDRESS ON FILE						
Mathis, Joshua A		Address on File						
Mathis, Katlynn C		Address on File						
Mathis, Kristi J		Address on File						
MATHIS, LAUREN B		ADDRESS ON FILE						
Mathis, Leny S		ADDRESS ON FILE						
MATHIS, LORI		ADDRESS ON FILE						
MATHIS, MARY		ADDRESS ON FILE						
MATHIS, NEAL		ADDRESS ON FILE						
Mathis, Rachel N		ADDRESS ON FILE						
Mathis, Rachel N		ADDRESS ON FILE						
MATHIS, TY C		ADDRESS ON FILE						
MATHIS, VAUDEAN		ADDRESS ON FILE						
MATHISON, KAREN D		ADDRESS ON FILE						
Matias, Jakoby M		Address on File						
MATLOCK, CASEY		ADDRESS ON FILE						
Matlock, Damisi B (Dee)		ADDRESS ON FILE						
Matlock, Damisi B (Dee)		ADDRESS ON FILE						
MATLOCK, DAVID V		ADDRESS ON FILE						
Matlock, Howard L		ADDRESS ON FILE						
Matney, Dalton L		Address on File						
MATNEY, JERRI L		ADDRESS ON FILE						
MATNEY, JILL		ADDRESS ON FILE						
MATOS, PALOMA		ADDRESS ON FILE						
Matoska, Anna M		Address on File						
MATOVINA, ANTOINETTE		ADDRESS ON FILE						
MATRIX EXECUTIVE MGMT & CONSUL		NEW HORIZON CAPITAL	PO BOX 53097		PHOENIX	AZ	85072	
MATRIX RESOURCES INC		PO BOX 101177			ATLANTA	GA	30392	
MATRIX SALES GROUP LLC		2211 ALLENWOOD ROAD			WALL	NJ	07719	
MATS INC		179 CAMPANELLI PARKWAY			STOUGHTON	MA	02072	
MATSON, HOLLY R		ADDRESS ON FILE						
MATT BROAD		ADDRESS ON FILE						
MATT EVANS		ADDRESS ON FILE						
MATT RAZZO		ADDRESS ON FILE						
MATT, CHERYL		ADDRESS ON FILE						
Mattarazzo, Faly N		Address on File						

Exhibit K
 Creditor Matrix
 Served via First Class Mail

CreditorName	CreditorNoticeName	Address1	Address2	Address3	City	State	Zip	Country
MATTEL BRANDS/MATTE LOC VENDOR		11/F S TOWER	WORLF FINANCE CENTER		KOWLOON	HK		Hong Kong
MATTEL INC		PO BOX 100125			ATLANTA	GA	30384	
MATTEL SALES CORP		C/O BANK OF AMERICA	PO BOX 100125		ATLANTA	GA	30384-0125	
MATTEL SALES CORP		PO BOX 100125			ATLANTA	GA	30384	
MATTER, DOROTHY L		ADDRESS ON FILE						
MATTER, DOROTHY L		ADDRESS ON FILE						
MATTES, RACHEL E		ADDRESS ON FILE						
MATTESON, AMANDA		ADDRESS ON FILE						
MATTESON, FLUERDELIS		ADDRESS ON FILE						
MATTESON, LOGAN H		ADDRESS ON FILE						
Mattey, Tammy L		Address on File						
Matthes, Tawse		ADDRESS ON FILE						
MATTHEW ALAN COUNTS		1630 MORRIS AVE			SWEETWATER	TX	79556	
MATTHEW ALLEN ROBEY		ADDRESS ON FILE						
MATTHEW GUNNERSON		ADDRESS ON FILE						
MATTHEW IMRIE		ADDRESS ON FILE						
MATTHEW LITTLE		ADDRESS ON FILE						
MATTHEW MILLER		ADDRESS ON FILE						
MATTHEW MULLIANS		ADDRESS ON FILE						
MATTHEW PLOCICA		ADDRESS ON FILE						
MATTHEW SAVINS PHOTOGRAPHER INC		1916 WANDERING WAY TRL			DESOTO	TX	75115	
MATTHEW STEVENS		ADDRESS ON FILE						
MATTHEW T VALONADO		ADDRESS ON FILE						
MATTHEW WONG		ADDRESS ON FILE						
Matthews, Adrian N		Address on File						
MATTHEWS, ADRIAN N		ADDRESS ON FILE						
Matthews, Amber M		Address on File						
MATTHEWS, AMY M		ADDRESS ON FILE						
MATTHEWS, AUDREY M		ADDRESS ON FILE						
MATTHEWS, CANDICE C		ADDRESS ON FILE						
MATTHEWS, CODY W		ADDRESS ON FILE						
MATTHEWS, COLLEEN J		ADDRESS ON FILE						
MATTHEWS, COURTNEY		ADDRESS ON FILE						
Matthews, Dalton C		ADDRESS ON FILE						
MATTHEWS, DESTINI N		ADDRESS ON FILE						
MATTHEWS, DIONNE L		ADDRESS ON FILE						
MATTHEWS, ERIN R		ADDRESS ON FILE						
Matthews, Frances		Address on File						
Matthews, Jacquelyn		Address on File						
MATTHEWS, JAZMINE S		ADDRESS ON FILE						
MATTHEWS, JOHN T		ADDRESS ON FILE						
MATTHEWS, JORDAN S		ADDRESS ON FILE						
MATTHEWS, JORDAN S		ADDRESS ON FILE						
MATTHEWS, KALEB O		ADDRESS ON FILE						
MATTHEWS, KIM		ADDRESS ON FILE						
Matthews, Kimberly		Address on File						
Matthews, Laranda F		ADDRESS ON FILE						
MATTHEWS, LUCILLE		ADDRESS ON FILE						
MATTHEWS, MALLORY S		ADDRESS ON FILE						
MATTHEWS, MARGARET		ADDRESS ON FILE						
MATTHEWS, MARGARET		ADDRESS ON FILE						
MATTHEWS, MIRANDA		ADDRESS ON FILE						

Exhibit K
 Creditor Matrix
 Served via First Class Mail

CreditorName	CreditorNoticeName	Address1	Address2	Address3	City	State	Zip	Country
MATTHEWS, NOAH M		ADDRESS ON FILE						
MATTHEWS, RAYMOND R		ADDRESS ON FILE						
Matthews, Rhonda E		Address on File						
Matthews, Robin		Address on File						
MATTHEWS, SHEENA D		ADDRESS ON FILE						
Matthews, Summer		Address on File						
MATTHEWS, TAMEKIA N		ADDRESS ON FILE						
MATTHEWS, TINA M		ADDRESS ON FILE						
MATTHEWS, TREVOR		ADDRESS ON FILE						
Matthews, Wanda L		Address on File						
MATTINGLY, KAITLYN		ADDRESS ON FILE						
MATTINGLY, KATELYN D		ADDRESS ON FILE						
MATTINGLY, KAYLEE D		ADDRESS ON FILE						
MATTINGLY, LINDSEY M		ADDRESS ON FILE						
Mattingly, Tina		Address on File						
Mattingly, Tina		Address on File						
MATTISON, MISTY R		ADDRESS ON FILE						
MATTMILLER, KYSTEN P		ADDRESS ON FILE						
MATTOS, BROCKTON C		ADDRESS ON FILE						
Mattox, Courtney		Address on File						
Mattress Firm, Inc		10201 Main Street			Houston	TX	77025	
MATTSON, ERICA		ADDRESS ON FILE						
Mattson, Erica M		ADDRESS ON FILE						
MATTSON, RACHEL L		ADDRESS ON FILE						
MATTSON, TAYLOR M		ADDRESS ON FILE						
MATURIN, KAYLA N		ADDRESS ON FILE						
Matzir, Julia		Address on File						
MATZKER, KARLI		ADDRESS ON FILE						
MAU, NATALIE		ADDRESS ON FILE						
Maucher, Julie A		Address on File						
Mauer, Minde M		Address on File						
MAULDIN, HALEY M		ADDRESS ON FILE						
Maultsby, Yasmine		Address on File						
MAUPIN, BRANDON		ADDRESS ON FILE						
MAUPIN, BRITTANY		ADDRESS ON FILE						
MAUPIN, BRITTANY F		ADDRESS ON FILE						
MAUPIN, CHARNA M		ADDRESS ON FILE						
Maupin, Florence		Address on File						
Maura, Evyonnashaye G		Address on File						
MAUREEN BOUTILIER		ADDRESS ON FILE						
MAUREEN TALLEY		ADDRESS ON FILE						
MAURER ELECTRIC, INC		28 WESTLAND DRIVE			BAD AXE	MI	48413	
MAURER, AMBER N		ADDRESS ON FILE						
MAURER, JENNIFER A		ADDRESS ON FILE						
MAURER, SHELLY R		ADDRESS ON FILE						
MAURER, TONI A		ADDRESS ON FILE						
MAURICES INCORPORATED								
Mauricio Clarke		ADDRESS ON FILE						
MAURICIO, ANA M		ADDRESS ON FILE						
MAURICO MAYA		ADDRESS ON FILE						
MAURY COUNTY TRUSTEE		ONE PUBLIC SQUARE			COLUMBIA	TN	38401	
MAURY KROLL LOCKSMITH		ADDRESS ON FILE						
MAUSOLF, TRISTESSA		ADDRESS ON FILE						
MAUSSER, GAYLE H		ADDRESS ON FILE						

Exhibit K
 Creditor Matrix
 Served via First Class Mail

CreditorName	CreditorNoticeName	Address1	Address2	Address3	City	State	Zip	Country
MAVERIC COUNTY MEDICAL FAMILY CENTER		PO BOX 9300			BELFAST	ME	04915	
MAVERICK APPAREL		1384 BROADWAY	SUITE 1604		NEW YORK	NY	10018	
MAVERICK APPAREL LLC		112 W. 34TH ST. STE 830			NY	NY	10121	
MAVERICK COMPANIES INC		4921 CENTRE POINTE DRIVE SUITE 200			NORTH CHARLESTON	SC	29418	
MAVERICK COUNTY COLLECTOR	Attn Legal Department	370 N Monroe Box 3			Eagle Pass	TX	78852	
MAVERICK COUNTY RURAL RADIOLOGIST, PA		PO BOX 1888			GREENVILLE	TX	75403-1888	
MAVERICK COUNTY TAX COLLECTOR		370 N MONROE BOX #3			EAGLE PASS	TX	78852	
MAVERICK ELECTRIC		P O BOX 21852			BULLHEAD CITY	AZ	86439	
MAVERICK-HK		WE CONNOR	18-22 TAK FUNG ST	The Harbourfront, 6F	KOWLOON	HK		Hong Kong
MAVI JEANS, INC		MERCHANT FACTORS CORP	1430 BROADWAY		NEW YORK	NY	10018	
MAVIN, RONALD		ADDRESS ON FILE						
MAWYER, CASIE		ADDRESS ON FILE						
MAX LA		2612 SALADO ST APT#114			AUSTIN	TX	78705	
MAX LEATHER GROUP INC		14-15 REDFERN AVENUE			FAR ROCKAWAY	NY	11691	
MAX SALES GROUP		MAX SALES GROUP, INC	15240 EAST NELSON AVE.		CITY OF INDUSTRY	CA	91744	
MAX SALES GROUP INC		15240 EAST NELSON AVE.			CITY OF INDUSTRY	CA	91744	
Maxam, Stacy L		Address on File						
Maxam, Stacy L		Address on File						
MAXCERA CORP		BANK SINOPAC	PO BOX 933635		ATLANTA	GA	31193-3635	
MAXEY, CHEYANNE A		ADDRESS ON FILE						
MAXEY, MECHELLE		ADDRESS ON FILE						
MAXEY, MERCEDES		ADDRESS ON FILE						
Maxey, Patricia		Address on File						
MAXFIELD CANDY COMPANY		PO BOX 150586			OGDEN	UT	84415	
MAXFIELD, ALEXIS A		ADDRESS ON FILE						
Maxie, Harley N (Harley)		Address on File						
Maxie, Teresa A		Address on File						
MAXIE, TIRESA		ADDRESS ON FILE						
MAXI-MATIC, USA		18401 E. ARENTH AVE	BLDG B 3990 PAYSHERE CIRCLE		CITY OF INDUSTRY	CA	91748	
MAXINE OF HOLLYWOOD		MANHATTAN BEACHWEAR LLC			CHICAGO	IL	60674	
MAXMARK INC		5 SOUTH WABASH AVE #1728			CHICAGO	IL	60603	
MAXS BODY SHOP INC		13909 L ST			OMAHA	NE	68137	
MAXS WHOLESALE IMPORT/EXPORT		2410 E 38TH ST			VERNON	CA	90058	
MAXSON, JAMES A		ADDRESS ON FILE						
MAXWELL B		ADDRESS ON FILE						
MAXWELL, AMBER		ADDRESS ON FILE						
MAXWELL, ASHLEY J		ADDRESS ON FILE						
MAXWELL, ASHTON		ADDRESS ON FILE						
Maxwell, Brooklyn R		Address on File						
MAXWELL, ELISA		ADDRESS ON FILE						
MAXWELL, GARRETT		ADDRESS ON FILE						
Maxwell, Kelci		ADDRESS ON FILE						
MAXWELL, KIMBERLY S		ADDRESS ON FILE						
Maxwell, Leota S (Sandy)		Address on File						
MAXWELL, LINA L		ADDRESS ON FILE						
MAXWELL, LINDA		ADDRESS ON FILE						
MAXWELL, NIKKI		ADDRESS ON FILE						
Maxwell, Olivia		Address on File						

Exhibit K
 Creditor Matrix
 Served via First Class Mail

CreditorName	CreditorNoticeName	Address1	Address2	Address3	City	State	Zip	Country
MAXWELL, PAMELA P		ADDRESS ON FILE						
MAXWELL, RACHEL		ADDRESS ON FILE						
MAXWELL, SHARIKA		ADDRESS ON FILE						
Maxwell, Tisha		Address on File						
MAXWELL, VIELEAN		ADDRESS ON FILE						
MAXXSEL APPAREL INC		NEW COMMERCIAL CAPITAL	FILE NO. 7494269		LOS ANGELES	CA	90074	
MAXXSEL APPAREL INC		NEW COMMERCIAL CAPITAL	P.O. BOX 847172		LOS ANGELES	CA	90084	
MAY CHEONG TOY PRODUCTS		UNIT 901-2, 9/F,	EAST OCEAN CENTRE	98 GRANVILLE RD, TS EAST	KOWLOON	HK		Hong Kong
MAY, ABRIA A		ADDRESS ON FILE						
MAY, ADDISON C		ADDRESS ON FILE						
May, Alayna		Address on File						
MAY, ANNA C		ADDRESS ON FILE						
May, Caylie M		Address on File						
MAY, CINDY A		ADDRESS ON FILE						
MAY, ERIN E		ADDRESS ON FILE						
May, Hillary J		Address on File						
MAY, JENNIFER L		ADDRESS ON FILE						
May, Josephine		Address on File						
May, Josey R		ADDRESS ON FILE						
MAY, JUDITH		ADDRESS ON FILE						
MAY, JUEL M		ADDRESS ON FILE						
May, Karen R		ADDRESS ON FILE						
MAY, KEEANN		ADDRESS ON FILE						
MAY, KEELEY D		ADDRESS ON FILE						
MAY, LORI M		ADDRESS ON FILE						
MAY, LUCY		ADDRESS ON FILE						
MAY, MAKAYLA		ADDRESS ON FILE						
MAY, NATHAN M		ADDRESS ON FILE						
MAY, SHARON K		ADDRESS ON FILE						
MAY, SOMMER K		ADDRESS ON FILE						
MAY, TAYLOR J		ADDRESS ON FILE						
MAY, TERI		ADDRESS ON FILE						
May, Valerie N		Address on File						
MAY, VICKIE R		ADDRESS ON FILE						
May, Virginia		Address on File						
MAY, WAYNE		ADDRESS ON FILE						
MAYA MCDONALD		ADDRESS ON FILE						
MAYA, ANGELA		ADDRESS ON FILE						
MAYANOVIC, NATALIE		ADDRESS ON FILE						
MAYBERRY, BRANDON L		ADDRESS ON FILE						
MAYBERRY, MAKAYLA A		ADDRESS ON FILE						
MAYBERRY, SARAH J		ADDRESS ON FILE						
MAYBERRY, SUSAN R		ADDRESS ON FILE						
Mayberry, Trixie		Address on File						
MAYBERRY-HOLDERBEE , JOY L		ADDRESS ON FILE						
MAYBIN, EBONY		ADDRESS ON FILE						
May-Bowling, Alison P		Address on File						
MAYE, ALEXANDRA C		ADDRESS ON FILE						
Maye, Clarence S		Address on File						
Maye, Clarence S		Address on File						
MAYEAUX, SHARRON		ADDRESS ON FILE						
MAYER, ALESHA R		ADDRESS ON FILE						
MAYER, ALYSSA		ADDRESS ON FILE						

Exhibit K
 Creditor Matrix
 Served via First Class Mail

CreditorName	CreditorNoticeName	Address1	Address2	Address3	City	State	Zip	Country
MAYER, ANITA H		ADDRESS ON FILE						
MAYER, ASHLEY		ADDRESS ON FILE						
Mayer, Gail A		Address on File						
MAYER, KARIEL		ADDRESS ON FILE						
Mayer, Shabrielle		ADDRESS ON FILE						
MAYERS, MACALLA D		ADDRESS ON FILE						
MAYES COUNTY TREASURER	Attn Legal Department	1 Ct PI Ste 100			Pryor	OK	74361	
MAYES COUNTY TREASURER		1 COURT PLACE #100			PRYOR	OK	74361	
MAYES COUNTY TREASURER		PO BOX 9			PRYOR	OK	74362	
MAYES JR, CHRISTOPHER W		ADDRESS ON FILE						
MAYES, AUSTIN D		ADDRESS ON FILE						
Mayes, Calyssa		Address on File						
MAYES, FATJA A		ADDRESS ON FILE						
Mayes, Jeffrey A		ADDRESS ON FILE						
MAYES, KATE		ADDRESS ON FILE						
Mayes, Kathryn R		Address on File						
MAYES, LASHONDA		ADDRESS ON FILE						
Mayes, Tony A		Address on File						
Mayeux, Cathy L		Address on File						
Mayeux, Cathy L		Address on File						
MAYFAIR COMPANY		100 WESTLEY WHITE DRIVE			CARTERET	NJ	07008	
MAYFAIR INFANTS		MAYFAIR INFANTS	PO BOX 67		CARTERET	NJ	07008	
MAYFAIR INFANTS WEAR		112 W. 34TH STREET,	20TH FLR		NY	NY	10120	
MAYFIELD CITY COLLECTOR	Attn Legal Department	211 East Broadway			Mayfield	KY	42066	
MAYFIELD CITY TAX OFFICE		211 E BROADWAY			MAYFIELD	KY	42066	
MAYFIELD ELECT & WATER	Attn Legal Department	301 East Broadway			Mayfield	KY	42066	
MAYFIELD ELECT & WATER	Attn Legal Department	PO BOX 347			MAYFIELD	KY	42066	
MAYFIELD INDEPENDENT BOARD OF EDUCATION		914 EAST COLLEGE ST.			MAYFIELD	KY	42066	
MAYFIELD MESSENGER		201 NORTH 8TH ST			MAYFIELD	KY	42066	
MAYFIELD MESSENGER		PO BOX 709			MAYFIELD	KY	42066	
MAYFIELD, BLAKE		ADDRESS ON FILE						
MAYFIELD, BOBBIE D		ADDRESS ON FILE						
MAYFIELD, DELEANER		ADDRESS ON FILE						
MAYFIELD, JACKIE P		ADDRESS ON FILE						
MAYFIELD, JACKIE P		ADDRESS ON FILE						
MAYFIELD, KADE		ADDRESS ON FILE						
MAYFIELD, MAKAYLA		ADDRESS ON FILE						
MAYFIELD, RHONDA K		ADDRESS ON FILE						
MAYFIELD-GRAVES CO CHAMBER COM		201 EAST COLLEGE STREET			MAYFIELD	KY	42066	
MAYFIELS, MELISSA A		ADDRESS ON FILE						
MAYFLOWER TRANSIT, LLC		22262 NETWORK PLACE			CHICAGO	IL	60673-1222	
MAYHORN, CAITLYN		ADDRESS ON FILE						
MAYHUE, ANGELA		ADDRESS ON FILE						
MAYNARD, AMANDA		ADDRESS ON FILE						
MAYNARD, ANITA		ADDRESS ON FILE						
Maynard, Brittany J		Address on File						
MAYNARD, CHELSEY		ADDRESS ON FILE						
MAYNARD, GLADYS S		ADDRESS ON FILE						
MAYNARD, HEIDI A		ADDRESS ON FILE						
MAYNARD, JANA E		ADDRESS ON FILE						
MAYNARD, KAYLA J		ADDRESS ON FILE						
MAYNARD, KIM S		ADDRESS ON FILE						

Exhibit K
 Creditor Matrix
 Served via First Class Mail

CreditorName	CreditorNoticeName	Address1	Address2	Address3	City	State	Zip	Country
MAYNARD, KOLE R		ADDRESS ON FILE						
MAYNARD, LISA M		ADDRESS ON FILE						
MAYNARD, LISA M		ADDRESS ON FILE						
MAYNARD, MICHELE		ADDRESS ON FILE						
MAYNARD, TINA		ADDRESS ON FILE						
MAYNARD, VICKIE L		ADDRESS ON FILE						
Mayne, Jermika		Address on File						
MAYNES, KEVIN		ADDRESS ON FILE						
MAYNOR, COLTON		ADDRESS ON FILE						
Maynor, Micaela B		Address on File						
MAYO KNITTING MILL, INC		PO BOX 160			TARBORO	NC	27886	
MAYO, ALEXIS B		ADDRESS ON FILE						
MAYO, BRIANA E		ADDRESS ON FILE						
MAYO, CAITLYN R		ADDRESS ON FILE						
MAYO, THELMA		ADDRESS ON FILE						
MAYO-MORTON, SYLVIA		ADDRESS ON FILE						
MAYOR, LYDIA		ADDRESS ON FILE						
Mayoros-Quinones, Diana M		Address on File						
MAYOROS-QUINONES, DIANA M		ADDRESS ON FILE						
MAYRICH COMPANY		1010 SESAME STREET	UNIT C		FRANKLIN PARK	IL	60131	
MAYS, CHRISTEN N		ADDRESS ON FILE						
Mays, Denise I		Address on File						
MAYS, JYRA		ADDRESS ON FILE						
MAYS, KIRSTEN		ADDRESS ON FILE						
MAYS, MAISHA		ADDRESS ON FILE						
MAYS, PAIGE N		ADDRESS ON FILE						
MAYS, PAIGE N		ADDRESS ON FILE						
MAYS, SADIE M		ADDRESS ON FILE						
MAYS, SHAWNA L		ADDRESS ON FILE						
MAYS, SIERRA		ADDRESS ON FILE						
Mays, Tara N		ADDRESS ON FILE						
MAYSE, CASSIDY R		ADDRESS ON FILE						
Maysville Utility Commision	Attn Legal Department	216 Bridge Street			Maysville	KY	41056	
MAYSVILLE-MASON COUNTY LANDFILL		7055 SHERMAN CLARKSON ROAD			MAYSVILLE	KY	41056	
MAYTEX MILLS		261 5TH AVENUE 17TH FL			NEW YORK	NY	10016	
MAYTEX MILLS		261 5TH AVE SUITE 1701			NY	NY	10016	
MAZA GONZALEZ, RACHAEL		ADDRESS ON FILE						
Mazariegos, Denise		Address on File						
MAZARIEGOS, SELVIN B		ADDRESS ON FILE						
MAZE COLLECTIONS		CIT COMMERCIAL	PO BOX 36153		CHARLOTTE	NC	28236-6153	
MAZE INNOVATIONS INC		585 ALPHA DRIVE			PITTSBURGH	PA	15238	
Maze, Morgan H		Address on File						
Mazibuko, Gwenda M		Address on File						
MAZINGO, JADE		ADDRESS ON FILE						
MAZLOOMI, CHARON		ADDRESS ON FILE						
Mazloomi, Charon A		Address on File						
MAZUERA, ISRAEL A		ADDRESS ON FILE						
MAZUREK, MAKENA K		ADDRESS ON FILE						
MAZURIE, LEAROSE		ADDRESS ON FILE						
MAZZA MECHANICAL SERVICES, INC		PO BOX 376	430 NORTH 7TH ST		OLEAN	NY	14760	
MAZZEI, JOHN A		ADDRESS ON FILE						
MB FRAGRANCES, LLC		PO BOX #40			SOUTH PLAINFIELD	NJ	07080	

Exhibit K
 Creditor Matrix
 Served via First Class Mail

CreditorName	CreditorNoticeName	Address1	Address2	Address3	City	State	Zip	Country
MB SIOUX CITY LAKEPORT LLC DEPT 44616		33012 COLLECTION CENTER DR			CHICAGO	IL	60693	
MB SIOUX CITY LAKEPORT, LLC		33012 COLLECTION CENTR	DEPT 44616 WATER		CHICAGO	IL	60693	
MB SIOUX CITY LAKEPORT, LLC		33012 COLLECTIONS CENTER DR	DEPT 44616 RENT		CHICAGO	IL	60693	
MBAOGU, NKECHI		ADDRESS ON FILE						
MBC Properties, LP	Kathy Kimmel	P.O. Box 472			Schuylkill Haven	PA	17972	
MBK APPAREL INC		ADVANCED BUSINESS	CAPITAL DBA TRIUMPH BUS	PO BOX 610026	DALLAS	TX	75261-9800	
MBP NECKWEAR CORP		240 MADISON AVE.11TH FLO			NEW YORK	NY	10016	
MBR INDUSTRIES INC		3201 NW 116 ST			MIAMI	FL	33167	
MBSB Guylane LLC	Cindy McCaughey	24910 John Fremont Road			Hidden Hills	CA	91302	
MBSB SEGUIN LLC		24910 JOHN FREMONT RD			HIDDEN HILLS	CA	91302	
MC APPLIANCE CORPORATION		SALES SUPPORT	940 N CENTRAL AVE		WOOD DALE	IL	60191	
MC BROOM CLINIC PA		1253 N VONMINDEN			LA GRANGE	TX	78945-1262	
MC CAAN BROTHERS		Unknown			Unknown	YK		
MC COEY, AMANDA R		ADDRESS ON FILE						
Mc Fadden, Janis		ADDRESS ON FILE						
MC KINNLEY COUNTY COLLECTOR	Attn Legal Department	207 W Hill Ave Ste 101			Gallup	NM	87301	
MC KNIGHT, JERRY L		ADDRESS ON FILE						
Mc Mahan, Douglas		Address on File						
MC MINNVILLE CITY RECORDER	Attn Legal Department	PO Box 7088			McMinnville	TN	37111	
MC NELLIS, JACOB R		ADDRESS ON FILE						
MC2 MODEL MANAGEMENT-NY		6 WEST 14TH ST			NEW YORK	NY	10011	
MC2 MODELS MIAMI, LLC		900 BISCAYNE BLVD STE 601-B			MIAMI	FL	33132	
MCA COMMUNICATIONS, INC		P.O. BOX 202001			DALLAS	TX	75320-2001	
MCABEE, CATELYN M		ADDRESS ON FILE						
MCABEE, VICTORIA		ADDRESS ON FILE						
MCADEN DAIRY TRUCKING		3847 GOV. HARRISON PKWY			BRODNAX	VA	23920	
MCAFEE & TAFT		211 N ROBINSON, SUITE 1000			OKLAHOMA CITY	OK	73102-7103	
McAfee & Taft A Professional Corporation	Martin Stringer	10th Floor , Two Leadership Square	211 N. Robinson		Oklahoma City	OK	73102	
McAfee Security	Attn Director or Officer	2821 Mission College Blvd.			Santa Clara	CA	95054	
McAfee, Inc	Attn Database Updates	5000 Headquarters Dr.			Plano	TX	75024	
MCAFEE, RYAN J		ADDRESS ON FILE						
MCALESTER NEWS-CAPITAL & DEMOCRAT		P.O.BOX 987			MCALESTER	OK	74502	
MCALEXANDER, CHRISTI A		ADDRESS ON FILE						
MCALISTER, CIERRA		ADDRESS ON FILE						
Mcalister, Emily S		Address on File						
MCALISTER, MEGAN N		ADDRESS ON FILE						
MCALLEN ANESTHESIA CONSULTANTS		PO BOX 3449			MCALLEN	TX	78502	
MCALLEN CHAMBER OF COMMERCE		1200 ASH AVE			MCALLEN	TX	78501	
MCALLEN CITY TAX COLLECTOR	Attn Legal Department	EAST TEXAS BROADCASTING	P.O. Box 220		McCallen	TX	78505	
MCALLEN LEVCAL, LLC	CLEARING ACCOUNT FBO GOLDMAN SACHS BANK USA	INTERNATIONAL BANK OF COMMERCE-ATTN CRAIG BUNK	PO BOX 6568		HOUSTON	TX	77265	
MCALLEN LEVCAL, LLC		PO BOX 6568	CLEARING ACCOUNT FBO GOLDMAN SACHS BANK USA		HOUSTON	TX	77265	

Exhibit K
 Creditor Matrix
 Served via First Class Mail

CreditorName	CreditorNoticeName	Address1	Address2	Address3	City	State	Zip	Country
MCALLEN MRI CENTER		3502 SPID			CORPUS CHRISTI	TX	78415	
MCALLEN ORTHOPAEDIC ASSOCIATES		110 E SAVANNAH B-101			MCALLEN	TX	78503-1241	
MCALLEN POLICE DEPARTMENT		ALARM DIDISION	P.O.BOX 220		MCALLEN	TX	78505-0220	
McAlLEN PUBLIC UTILITIES	Attn Legal Department	P.O. BOX 280	1300 HOUSTON AVE		MCALLEN	TX	78502	
MCALLISTER, JOANN		ADDRESS ON FILE						
Mcallister, Zoey		Address on File						
Mcalpin, Angel L		ADDRESS ON FILE						
MCALPIN, JAQUELIN		ADDRESS ON FILE						
MCANALLY, BENJAMIN D		ADDRESS ON FILE						
MCANALLY, HUNTER		ADDRESS ON FILE						
MCANALLY, JACOB D		ADDRESS ON FILE						
MCANALLY, JACOB D		ADDRESS ON FILE						
Mcanally, Shelby P		Address on File						
MCANALLY, VICTORIA		ADDRESS ON FILE						
MCANALLY, VICTORIA		ADDRESS ON FILE						
Mcardle, Sheila		Address on File						
MCARTHUR SPORTS		700 MOORE ST			BARABOO	WI	53913	
MCARTHUR, CASEY M		ADDRESS ON FILE						
MCB NYC LLC		1412 BROADWAY SUITE 1608			NEW YORK	NY	10018	
MCB NYC LLC		STAR FUNDING INC	237 WEST 37TH ST		NEW YORK	NY	10018	
MCBAY, JAY T		ADDRESS ON FILE						
MCBEE, DESIREE D		ADDRESS ON FILE						
MCBEE, MELISSA		ADDRESS ON FILE						
MCBETH, CARRINGTON		ADDRESS ON FILE						
MCBRIDE, ANGELINA R		ADDRESS ON FILE						
MCBRIDE, BRIANNA A		ADDRESS ON FILE						
MCBRIDE, CASSANDRA L		ADDRESS ON FILE						
MCBRIDE, DANIEL		ADDRESS ON FILE						
MCBRIDE, KATHY D		ADDRESS ON FILE						
Mcbride, Kathymac D		Address on File						
MCBRIDE, KATIE J		ADDRESS ON FILE						
MCBRIDE, KAYLEE N		ADDRESS ON FILE						
MCBRIDE, KOURTNEY		ADDRESS ON FILE						
MCBRIDE, LISA C		ADDRESS ON FILE						
MCBRIDE, MICAH E		ADDRESS ON FILE						
MCBRIDE, MICHAEL R		ADDRESS ON FILE						
MCBRIDE, PEGGY D		ADDRESS ON FILE						
Mcbride, Penny E		ADDRESS ON FILE						
MCBRYDE, TIFFANY		ADDRESS ON FILE						
MCCABE, NADINE		ADDRESS ON FILE						
MCCABE, NICOLE M		ADDRESS ON FILE						
Mccain, Bonnie		Address on File						
Mccain, Carolyn B		Address on File						
Mccain, Gary		ADDRESS ON FILE						
MCCAIN, GARY		ADDRESS ON FILE						
MCCAIN, SHELBY L		ADDRESS ON FILE						
MCCALEB, MEAGAN		ADDRESS ON FILE						
MCCALESTER, TYREL		ADDRESS ON FILE						
MCCALIP, CHRISTINA		ADDRESS ON FILE						
MCCALISTER, DELOME		ADDRESS ON FILE						
MCCALISTER, LARAYVEUGHN D		ADDRESS ON FILE						
MCCALL, EARLA L		ADDRESS ON FILE						
MCCALL, JESSICA A		ADDRESS ON FILE						

Exhibit K
 Creditor Matrix
 Served via First Class Mail

CreditorName	CreditorNoticeName	Address1	Address2	Address3	City	State	Zip	Country
MCCALL, MICHELLE D		ADDRESS ON FILE						
MCCALL, SHANAID		ADDRESS ON FILE						
MCCALLA, DONNA R		ADDRESS ON FILE						
MCCALLISTER, KRIS A		ADDRESS ON FILE						
MCCALLISTER, TYLER		ADDRESS ON FILE						
MCCALLS COUNTRY CANNING, INC		41735 CHERRY STREET			MURRIETA	CA	92562	
MCCALLUM, MICHELE L		ADDRESS ON FILE						
MCCAMMON, PAIGE		ADDRESS ON FILE						
MCCAMMON, SYDNEY T		ADDRESS ON FILE						
McCanch, Antoinette K (Toni)		Address on File						
MCCANDLISH HOLTON MORRIS		ADDRESS ON FILE						
MCCANN, ANNA C		ADDRESS ON FILE						
MCCANN, AUSTIN L		ADDRESS ON FILE						
MCCANN, CAROL A		ADDRESS ON FILE						
Mccann, Caroline M		ADDRESS ON FILE						
MCCANN, CHRISTIAN S		ADDRESS ON FILE						
MCCANN, CRAIG		ADDRESS ON FILE						
MCCANN, DEBBIE		ADDRESS ON FILE						
McCarley & Company	Brian Boyer	800 East Main Street, Suite B			Russellville	AR	72801	
Mccarley, Chad J (Chad)		Address on File						
MCCARLEY-GARDNER, MYLINDA E		ADDRESS ON FILE						
MCCART, MEGAN		ADDRESS ON FILE						
MCCART, MEGAN		ADDRESS ON FILE						
MCCART, STACY D		ADDRESS ON FILE						
Mccarter, Sierra D		ADDRESS ON FILE						
MCCARTHY, CATHERINE		ADDRESS ON FILE						
Mccarthy, Collin W		Address on File						
MCCARTHY, KAREN		ADDRESS ON FILE						
MCCARTHY, MOLLY E		ADDRESS ON FILE						
MCCARTHY, RANASHALI		ADDRESS ON FILE						
Mccarthy, Shawn P		Address on File						
MCCARTY, ABBEY L		ADDRESS ON FILE						
MCCARTY, AERIAL		ADDRESS ON FILE						
MCCARTY, ANDREA B		ADDRESS ON FILE						
MCCARTY, CAITLIN E		ADDRESS ON FILE						
Mccarty, Chelsea J		Address on File						
MCCARTY, CHELSEA L		ADDRESS ON FILE						
Mccarty, Cynthia		Address on File						
MCCARTY, DANIEL J		ADDRESS ON FILE						
MCCARTY, OLIVIA J		ADDRESS ON FILE						
Mccary, Reaganne		ADDRESS ON FILE						
MCCASKILL, CHASE M		ADDRESS ON FILE						
MCCATHERN / MOOTY LLP		3710 RAWLINS SUITE 1600			DALLAS	TX	75219	
MCCATHERN, PLLC		3710 RAWLINS ST STE 1600			DALLAS	TX	75219	
MCCAUGHAN, RACHAEL M		ADDRESS ON FILE						
Mccaughn, Samantha C		Address on File						
MCCAULEY, JAMIE L		ADDRESS ON FILE						
MCCAULEY, JENNA I		ADDRESS ON FILE						
Mccauley, Levi C		Address on File						
Mccauley, Rolandria T		ADDRESS ON FILE						
MCCAULEY, SANDRA		ADDRESS ON FILE						
MCCAULSKY, BRANDON		ADDRESS ON FILE						
McCausland, Beth A		Address on File						
Mccay, Kayla		Address on File						

Exhibit K
 Creditor Matrix
 Served via First Class Mail

CreditorName	CreditorNoticeName	Address1	Address2	Address3	City	State	Zip	Country
MCCC SPORTSWEAR, INC		9944 Princeton-Glendale	Rd.		Cincinnati	OH	45246	
MCCELLON, RANDALL B		Address on File						
MCCHESNEY, JOSEPH		ADDRESS ON FILE						
MCCHESTER, TRISHA		ADDRESS ON FILE						
MCCLAFFERTY, LINDA		ADDRESS ON FILE						
Mcclain, Amy		Address on File						
MCCLAIN, ANNA		Address on File						
MCCLAIN, ASHLEIGH		ADDRESS ON FILE						
MCCLAIN, BONNIE L		ADDRESS ON FILE						
MCCLAIN, CAMILLE		Address on File						
Mcclain, Dalton T		ADDRESS ON FILE						
MCCLAIN, DEBRA D		ADDRESS ON FILE						
Mcclain, Hannah		Address on File						
Mcclain, Helen		ADDRESS ON FILE						
MCCLAIN, MACKENZIE R		ADDRESS ON FILE						
MCCLAIN, RHONDA		ADDRESS ON FILE						
MCCLAIN, SHANTENA		ADDRESS ON FILE						
Mcclain, Shelby L		Address on File						
MCCLAIN, TYESHA E		ADDRESS ON FILE						
MCCLAIN, TYESHA E		ADDRESS ON FILE						
MCCLAIN, WHITNEY		ADDRESS ON FILE						
MCCLAINE, KASEY M		ADDRESS ON FILE						
MCCLAM, SERENA L		Address on File						
MCCLANAHAN, ALEXANDRIA		ADDRESS ON FILE						
MCCLANAHAN, ALEXUS		ADDRESS ON FILE						
Mcclanahan, Cheryl		Address on File						
Mcclanahan, Jonathan		Address on File						
MCCLANAHAN, JONATHAN		ADDRESS ON FILE						
MCCLANAHAN, KOY L		ADDRESS ON FILE						
MCCLANAHAN, SARAH		ADDRESS ON FILE						
MCCLARNON, GINNY L		ADDRESS ON FILE						
MCCLARNON, GINNY L		ADDRESS ON FILE						
MCCLATCHEY, COLIN V		ADDRESS ON FILE						
MCCLAREN, DEE A		ADDRESS ON FILE						
Mcclcese, Cheyenne M		Address on File						
MCCELLELLAN, BREEANNE		ADDRESS ON FILE						
Mcclellan, Keshia		Address on File						
MCCELLELLAN, STEPHAN A		ADDRESS ON FILE						
MCCELLELLAND, JEANNA		ADDRESS ON FILE						
MCCLENAHAN, MCKENZIE K		ADDRESS ON FILE						
MCCLENAHAN, MCKENZIE K		ADDRESS ON FILE						
MCCLENDON, AGNEE		ADDRESS ON FILE						
MCCLENDON, COURTNEY L		ADDRESS ON FILE						
MCCLENDON, GARRETT		ADDRESS ON FILE						
MCCLENDON, JAMIR J		ADDRESS ON FILE						
MCCLENDON, JUSTICE		ADDRESS ON FILE						
Mcclendon, Laura		ADDRESS ON FILE						
MCCLENDON, LAUREN N		ADDRESS ON FILE						
MCCLENDON, STELLA A		ADDRESS ON FILE						
MCCLENON, KELSIE D		ADDRESS ON FILE						
MCCLESKEY, ERIKA L		ADDRESS ON FILE						
MCCLESKEY, MORGAN		ADDRESS ON FILE						
Mcclintic, Taylor		Address on File						
MCCLINTOCK, ALLISON		ADDRESS ON FILE						

Exhibit K
 Creditor Matrix
 Served via First Class Mail

CreditorName	CreditorNoticeName	Address1	Address2	Address3	City	State	Zip	Country
MCCLINTOCK, ALLISON		ADDRESS ON FILE						
MCCLINTOCK, MARA		ADDRESS ON FILE						
MCCLINTON, YOLANDA M		ADDRESS ON FILE						
MCCLOSKEY, GAVIN		ADDRESS ON FILE						
MCCLOSKEY, KERI		ADDRESS ON FILE						
MCCLLOUD, BRITTANY		ADDRESS ON FILE						
Mccloud, Kainan		ADDRESS ON FILE						
McCloy, Kristen L		Address on File						
MCCLUNG, EMILY K		ADDRESS ON FILE						
MCCLURE, ABAGAIL M		ADDRESS ON FILE						
MCCLURE, AMANDA J		ADDRESS ON FILE						
Mcclure, Angela C		ADDRESS ON FILE						
MCCLURE, BETHANY F		ADDRESS ON FILE						
MCCLURE, COURTNEY D		ADDRESS ON FILE						
MCCLURE, DARIAN N		ADDRESS ON FILE						
MCCLURE, HEATHER		ADDRESS ON FILE						
Mcclure, Jessica L		Address on File						
MCCLURE, JODIE T		ADDRESS ON FILE						
MCCLURE, JONATHAN		ADDRESS ON FILE						
Mcclure, Kendra D		Address on File						
MCCLURE, MADISON B		ADDRESS ON FILE						
MCCLURE, ROGER		ADDRESS ON FILE						
Mcclure, Symotris		Address on File						
MCCLURG, MARISSA H		ADDRESS ON FILE						
MCCLURKIN, DANIEL M		ADDRESS ON FILE						
MCCLYDE, AARON		ADDRESS ON FILE						
Mccollister, Deodrick S		ADDRESS ON FILE						
Mccollum, Jennifer B		Address on File						
MCCOLLUM, KATHRYN K		ADDRESS ON FILE						
Mccollum, Sarah		Address on File						
MCCOMAS, BETH		ADDRESS ON FILE						
MCCOMB INTERDENOMINATIONAL CARE ASSOCIATION		PO BOX 7206			MCCOMB	MS	39649	
MCCOMB, MADISON P		ADDRESS ON FILE						
MCCOMBS STICHLER, RACHEL		ADDRESS ON FILE						
MCCOMBS, JACLYN S		ADDRESS ON FILE						
MCCOMBS, KELLY J		ADDRESS ON FILE						
Mcconnell, Danielle J		Address on File						
MCCONNELL, DEBORAH		ADDRESS ON FILE						
MCCONNELL, KELLY A		ADDRESS ON FILE						
MCCONNELL, TABITHA L		ADDRESS ON FILE						
Mcconnell, Taylor J		Address on File						
MCCONNELL, TRACI L		ADDRESS ON FILE						
MCCOOK, URIAH		ADDRESS ON FILE						
MCCORCLE, HALLEY A		ADDRESS ON FILE						
MCCORCLE, HALLEY A		ADDRESS ON FILE						
MCCORD, ALEXIS M		ADDRESS ON FILE						
MCCORD, ALIX		ADDRESS ON FILE						
MCCORD, ALIX C		ADDRESS ON FILE						
MCCORD, AMY R		ADDRESS ON FILE						
Mccord, Cameron L		Address on File						
Mccord, Delcie		ADDRESS ON FILE						
MCCORD, ILLEANNA G		ADDRESS ON FILE						
Mccord, Kevin T		Address on File						

Exhibit K
 Creditor Matrix
 Served via First Class Mail

CreditorName	CreditorNoticeName	Address1	Address2	Address3	City	State	Zip	Country
Mccord, Roger		Address on File						
Mccorkel, Belinda		Address on File						
MCCORKLE, CAITLYN T		ADDRESS ON FILE						
McCormack, Rachel K		Address on File						
MCCORMACK, RACHEL K		ADDRESS ON FILE						
MCCORMACK, SAMANTHA M		ADDRESS ON FILE						
MCCORMICK, ALISON M		ADDRESS ON FILE						
Mccormick, Ashley N		ADDRESS ON FILE						
MCCORMICK, FAITH		ADDRESS ON FILE						
MCCORMICK, FRANK		ADDRESS ON FILE						
MCCORMICK, JUSTICE D		ADDRESS ON FILE						
Mccormick, Kayle		Address on File						
McCormick, Penny E		ADDRESS ON FILE						
MCCORMICK, REAGEN M		ADDRESS ON FILE						
MCCORMICK, TAYLOR D		ADDRESS ON FILE						
MCCOWAN, DANIELLE C		ADDRESS ON FILE						
Mccowan, Robert S		Address on File						
MCCOWEN, KRYSTAL L		ADDRESS ON FILE						
MCCOWIN, ALEXIS R		ADDRESS ON FILE						
MCCOWN ENGINEERING LLC		305 S. BROADWAY STE. 502			TYLER	TX	75702	
Mccown, Shelly D		Address on File						
McCOY BROTHERS INC		1514 COMMERCE AVE			CARLISLE	PA	17015	
MCCOY, ADAM L		ADDRESS ON FILE						
MCCOY, ALEXIS		ADDRESS ON FILE						
Mccoy, Brittany N		Address on File						
MCCOY, BRYAN M		ADDRESS ON FILE						
MCCOY, CHAUNACIE		ADDRESS ON FILE						
MCCOY, CONSTANCE S		ADDRESS ON FILE						
MCCOY, COURTNEY M		ADDRESS ON FILE						
MCCOY, DASIANEE C		ADDRESS ON FILE						
MCCOY, DAYRIUS		ADDRESS ON FILE						
MCCOY, DIJONAY		ADDRESS ON FILE						
Mccoy, Donald H		Address on File						
MCCOY, EMILY D		ADDRESS ON FILE						
MCCOY, JAMECIA		ADDRESS ON FILE						
Mccoy, Jennifer		Address on File						
MCCOY, KAILEE A		ADDRESS ON FILE						
Mccoy, Karyn E		Address on File						
MCCOY, MADISON		ADDRESS ON FILE						
Mccoy, Paula A		Address on File						
MCCOY, SHELLY A		ADDRESS ON FILE						
MCCOY, SUZANNA		ADDRESS ON FILE						
MCCOY, SUZANNA		ADDRESS ON FILE						
MCCOY, TAYLOR L		ADDRESS ON FILE						
MCCOYS HEATING & AIR, INC		138 MILL MASTERS DRIVE			JACKSON	TN	38305	
MCCRACKEN, EMMA G		ADDRESS ON FILE						
MCCRACKEN, EMMA M		ADDRESS ON FILE						
MCCRACKEN, TANATHA R		ADDRESS ON FILE						
MCCRACKEN, TANATHA R		ADDRESS ON FILE						
MCCRADIC-THOMAS, AMELIA		ADDRESS ON FILE						
MCCRARY, DERIAN T		ADDRESS ON FILE						
MCCRARY, JESSICA L		ADDRESS ON FILE						
Mccray, Aundry F		Address on File						
Mccray, Aymer S		ADDRESS ON FILE						

Exhibit K
 Creditor Matrix
 Served via First Class Mail

CreditorName	CreditorNoticeName	Address1	Address2	Address3	City	State	Zip	Country
MCCRAY, DELORES		ADDRESS ON FILE						
MCCRAY, JALISA		ADDRESS ON FILE						
MCCRAY, KATIE K		ADDRESS ON FILE						
MCCRAY, MARSHA		ADDRESS ON FILE						
MCCRAY, MONICA		ADDRESS ON FILE						
MCCRAY, TYRIA G		ADDRESS ON FILE						
MCCREARY COUNTY		PO BOX 327	TAX ADMINISTRATOR		WHITLEY CITY	KY	42653	
MCCREARY, SHAHAELA S		ADDRESS ON FILE						
Mccreery, John J		Address on File						
McCreless Market, LLC	Trish Alexander	7026 Old Katy Rd, Suite 274			Houston	TX	77024	
MCCRELESS RETAIL PARTNERS LTD		PO BOX 839955			SAN ANTONIO	TX	78283-3955	
Mccrimmon, Jakira		Address on File						
MCCRIMMON, MARISAI		ADDRESS ON FILE						
MCCRORY, NOLAN		ADDRESS ON FILE						
MCCUBBIN HOSIERY INC		PO BOX 26204			OKLAHOMA CITY	OK	73126-0204	
MCCUBBIN, CALLIE J		ADDRESS ON FILE						
MCCUBBIN, RAINIE		ADDRESS ON FILE						
MCCUDDIN, MACIE A		ADDRESS ON FILE						
MCCUEN, JOCELYN R		ADDRESS ON FILE						
MCCUIEN, DOMONICK R		ADDRESS ON FILE						
MCCUIN, DESTINY		ADDRESS ON FILE						
MCCUIN, TONY B		ADDRESS ON FILE						
MCCULLAH, ANGELA		ADDRESS ON FILE						
MCCULLAR, ASHLYN L		ADDRESS ON FILE						
MCCULLEN, MATT		ADDRESS ON FILE						
MCCULLEY, CRISTI		ADDRESS ON FILE						
MCCULLEY, JESSICA L		ADDRESS ON FILE						
Mcculley, Kacie		ADDRESS ON FILE						
MCCULLEY, MONICAH R		ADDRESS ON FILE						
MCCULLEY, RITA K		ADDRESS ON FILE						
MCCULLEY, SHELBY L		ADDRESS ON FILE						
MCCULLIN, HALEY		ADDRESS ON FILE						
McCulloch County Appraisal District		306 W Lockhart St			Brady	TX	76825-4113	
MCCULLOCH COUNTY HELPING HANDS		PO BOX 1144			BRADY	TX	76825	
MCCULLOCH COUNTY TAX COLLECTOR	Attn Legal Department	PEARL RIVER COMMUNICATIONS,INC	302 W Commerce St		Brady	TX	76825	
MCCULLOCH COUNTY TAX COLLECTOR		306 W LOCKHART			BRADY	TX	76825	
MCCULLOCH, JADE		ADDRESS ON FILE						
MCCULLOCH, JENNIFER		ADDRESS ON FILE						
MCCULLOUGH, DESMOND		ADDRESS ON FILE						
MCCULLOUGH, JAQUITA		ADDRESS ON FILE						
Mccullough, Jenna		Address on File						
Mccullough, Kennedy M		ADDRESS ON FILE						
MCCULLOUGH, KIANA		ADDRESS ON FILE						
MCCULLOUGH, MARSHALL T		ADDRESS ON FILE						
MCCULLOUGH, MICHAEL D		ADDRESS ON FILE						
MCCULLOUGH, MICHAEL D		ADDRESS ON FILE						
MCCULLOUGH, MISTY M		ADDRESS ON FILE						
Mccullough, Owengrace H		Address on File						
MCCULLOUGH, RICHARD L		ADDRESS ON FILE						
MCCULLOUGH, SHANNON C		ADDRESS ON FILE						
McCullough, Teri J		Address on File						
MCCULLOUGH, THOMAS E		ADDRESS ON FILE						

Exhibit K
 Creditor Matrix
 Served via First Class Mail

CreditorName	CreditorNoticeName	Address1	Address2	Address3	City	State	Zip	Country
MCCULLOUGH, THOMAS E		ADDRESS ON FILE						
MCCUMBER, DUSTIN		ADDRESS ON FILE						
MCCUMBER, JAMIE E		ADDRESS ON FILE						
MCCUNE ZENNER HAPPELL PLLC		5200 MARYLAND WAY STE 120			BRENTWOOD	TN	37027	
MCCUNE, LANDON A		ADDRESS ON FILE						
Mccune, Pamela S		Address on File						
MCCURDY MECHANICAL CORPORATION		9096 TECHNOLOGY LN			FISHERS	IN	46038	
MCCURDY, AARON C		ADDRESS ON FILE						
MCCURDY, CHERYL J		ADDRESS ON FILE						
MCCURDY, JEANETTA A		ADDRESS ON FILE						
MCCURRY, LORI E		ADDRESS ON FILE						
MCCURRY, QUANDENISHA C		ADDRESS ON FILE						
Mccurry, Savannah		Address on File						
MCCURTAIN COUNTY TREASURED CHESTS ASSOCIATION		123 HUNTINGTON CIRCLE			IDABEL	OK	74745	
MCCURTAIN COUNTY TREASURER	Attn Legal Department	108 N Central			Idabel	OK	74745	
MCCURTAIN DAILY GAZETTE		P.O. BOX 179			IDABEL	OK	74745	
MCCURTAIN, JAYE		ADDRESS ON FILE						
MCCUTCHEN, TRISTA L		ADDRESS ON FILE						
Mccutcheon, Abigail		ADDRESS ON FILE						
MCCUTCHEON, REBEKAH L		ADDRESS ON FILE						
MCDADE, PAULA J		ADDRESS ON FILE						
MCDANIEL CO., INC		4301 W HARRY ST			WICHITA	KS	67209	
Mcdaniel, Alisa		Address on File						
MCDANIEL, ALISHA R		ADDRESS ON FILE						
MCDANIEL, ASHLEY		ADDRESS ON FILE						
MCDANIEL, ASHLEY		ADDRESS ON FILE						
MCDANIEL, BRENT		ADDRESS ON FILE						
MCDANIEL, BRITTANY A		ADDRESS ON FILE						
Mcdaniel, Carolyn E		Address on File						
MCDANIEL, DAQUAN R		ADDRESS ON FILE						
MCDANIEL, JENNIFER L		ADDRESS ON FILE						
MCDANIEL, JIMMIE M		ADDRESS ON FILE						
MCDANIEL, JOHNATHON M		ADDRESS ON FILE						
MCDANIEL, KAILA J		ADDRESS ON FILE						
MCDANIEL, KIM D		ADDRESS ON FILE						
MCDANIEL, LAKEISHA S		ADDRESS ON FILE						
MCDANIEL, LUCILLE		ADDRESS ON FILE						
MCDANIEL, MARION		ADDRESS ON FILE						
MCDANIEL, MAZANIQUE		ADDRESS ON FILE						
MCDANIEL, MEGAN N		ADDRESS ON FILE						
MCDANIEL, MURRAY		ADDRESS ON FILE						
MCDANIEL, SANDRA		ADDRESS ON FILE						
MCDANIEL, SANDRA		ADDRESS ON FILE						
MCDANIEL, SHERRYL		ADDRESS ON FILE						
MCDANIEL, TARA D		ADDRESS ON FILE						
MCDANIEL, TIERRA L		ADDRESS ON FILE						
Mcdaniel, Trudy L		Address on File						
MCDANIEL, WILLIE		ADDRESS ON FILE						
MCDANIEL, WILLIE		ADDRESS ON FILE						
MCDANIELS, TORI J		ADDRESS ON FILE						
MCDANNALD, TIFFANY		ADDRESS ON FILE						

Exhibit K
 Creditor Matrix
 Served via First Class Mail

CreditorName	CreditorNoticeName	Address1	Address2	Address3	City	State	Zip	Country
McDermott, Beverley A		Address on File						
Mcdermott, Jessica		Address on File						
MCDERMOTT, MIRANDA L		ADDRESS ON FILE						
MCDERMOTT, VALERIE		ADDRESS ON FILE						
MCDERMOTT-REYNOSO, ALLYSA C		ADDRESS ON FILE						
MCDOLE, ABIGAIL R		ADDRESS ON FILE						
MCDOLE, ARIANNA		ADDRESS ON FILE						
MCDONALD, ALEXIUS S		ADDRESS ON FILE						
MCDONALD, ALLISON N		ADDRESS ON FILE						
MCDONALD, AMY		ADDRESS ON FILE						
MCDONALD, CAMILE		ADDRESS ON FILE						
MCDONALD, CELESTE		ADDRESS ON FILE						
MCDONALD, CHANCE		ADDRESS ON FILE						
Mcdonald, Cheryl		Address on File						
MCDONALD, CHRISTOPHER		ADDRESS ON FILE						
MCDONALD, CHRISTOPHER L		ADDRESS ON FILE						
MCDONALD, COLLEEN A		ADDRESS ON FILE						
Mcdonald, Geneane C		Address on File						
MCDONALD, JESSICA A		ADDRESS ON FILE						
Mcdonald, Jessica M		Address on File						
MCDONALD, KALYN B		ADDRESS ON FILE						
MCDONALD, KATIE A		ADDRESS ON FILE						
MCDONALD, KELLI		Address on File						
Mcdonald, Martha B		Address on File						
MCDONALD, MICHELLE L		ADDRESS ON FILE						
Mcdonald, Sydney		Address on File						
MCDONALD, WILLOW R		ADDRESS ON FILE						
MCDONALD-OLSON, DEJA R		ADDRESS ON FILE						
MCDUGAL, ASHLEY		ADDRESS ON FILE						
MCDUGAL, ASHLEY A		ADDRESS ON FILE						
Mcdougal, Jacqueline		Address on File						
MCDUGALD, EMILY M		ADDRESS ON FILE						
MCDUGALD, SIERRA M		ADDRESS ON FILE						
MCDUGALL, BEVERLY		ADDRESS ON FILE						
MCDOW, CRYSTAL		ADDRESS ON FILE						
MCDOWELL CHAMBER OF COMMERCE		1170 W TATE ST			MARION	NC	28752	
MCDOWELL COUNTY TAX COLLECTOR	Attn Legal Department	60 E Court St.			Marion	NC	28752	
MCDOWELL KNIGHT ROEDDER & SLEDGE, LLC		11 NORTH WATER ST., STE 13290			MOBILE	AL	36602	
McDowell Square Associates, LLC	c/o Samco Properties, Inc.	Danelle Da Nelle	455 Fairway Drive, Suite 301		Deerfield Beach	FL	33441	
MCDOWELL, BARBARA D		ADDRESS ON FILE						
MCDOWELL, BARBARA P		ADDRESS ON FILE						
Mcdowell, Bernice T		Address on File						
MCDOWELL, CARLA		ADDRESS ON FILE						
MCDOWELL, CHRISTOPHER W		ADDRESS ON FILE						
MCDOWELL, DAEJAH		ADDRESS ON FILE						
MCDOWELL, KEMIA		ADDRESS ON FILE						
MCDOWELL, LILLIE W		ADDRESS ON FILE						
MCDOWELL, MADDISON C		ADDRESS ON FILE						
MCDOWELL, MADISON H		Address on File						
MCDOWELL, NATALIE		ADDRESS ON FILE						
MCDOWELL, RACHEL		ADDRESS ON FILE						
MCDOWELL, ROBERT C		ADDRESS ON FILE						

Exhibit K
 Creditor Matrix
 Served via First Class Mail

CreditorName	CreditorNoticeName	Address1	Address2	Address3	City	State	Zip	Country
MCDOWELL, ROBERT C		ADDRESS ON FILE						
Mcdowell, Robert C (Cody)		Address on File						
Mcduff, Bobby Z (McDuff)		Address on File						
Mcduff, Bobby Z (McDuff)		Address on File						
Mcduff, Derrick (DJ)		Address on File						
MCDUFFIE COUNTY TAX COMMISSIONER	Attn Legal Department	PO Box 697			Thomson	GA	30824	
MCDUFFIE COUNTY TAX OFFICE		P.O.BOX 955			THOMSON	GA	30824	
MCDUFFIE, CORA E		ADDRESS ON FILE						
MCDUFFIE, DENADIA L		ADDRESS ON FILE						
MCELHANEY, CAROL A		ADDRESS ON FILE						
MCELHANEY, RACHEL L		ADDRESS ON FILE						
MCELHENNEY, CHRISTINA		ADDRESS ON FILE						
Mcellis, Tracy		Address on File						
MCELROY, ASHLEY L		ADDRESS ON FILE						
MCELROY, BRENDA		ADDRESS ON FILE						
MCELROY, CATHY		ADDRESS ON FILE						
MCELROY, CORINNE		ADDRESS ON FILE						
MCELROY, HALEY		ADDRESS ON FILE						
MCELROY, MELISSA		ADDRESS ON FILE						
MCELROY, SARAH A		ADDRESS ON FILE						
Mcelroy, Silvia		Address on File						
MCELVEEN, CINDY		ADDRESS ON FILE						
MCEVOY, SYDNEE T		ADDRESS ON FILE						
MCEWAN, HAYLEE B		ADDRESS ON FILE						
MCEWEN, MADISON B		ADDRESS ON FILE						
MCEWIN, APRIL		ADDRESS ON FILE						
MCFADDEN, ALISHA D		ADDRESS ON FILE						
MCFADDEN, CAILEY		ADDRESS ON FILE						
MCFADDEN, JANICE		Address on File						
MCFADDEN, JOYCE		ADDRESS ON FILE						
MCFADDEN, MELANIE		ADDRESS ON FILE						
MCFADDEN, TIFFANY		ADDRESS ON FILE						
MCFADDEN, TYRESE A		ADDRESS ON FILE						
Mcfall, Miranda R		Address on File						
MCFALL, NANCY		ADDRESS ON FILE						
Mcfarland, Brooke		Address on File						
MCFARLAND, GRANT		ADDRESS ON FILE						
MCFARLAND, JENEA A		ADDRESS ON FILE						
MCFARLAND, JENEA A		ADDRESS ON FILE						
MCFARLAND, KEITH		ADDRESS ON FILE						
MCFARLAND, KENYA D		ADDRESS ON FILE						
MCFARLAND, MARY		ADDRESS ON FILE						
MCFARLAND, OWEN T		ADDRESS ON FILE						
MCFARLAND, PAMULA		ADDRESS ON FILE						
MCFARLAND, SHAELYN R		ADDRESS ON FILE						
Mcfarlane, Janett		Address on File						
MCFERRAN, ERICK		ADDRESS ON FILE						
MCGAHA, JERRICK L		ADDRESS ON FILE						
MCGAHEY WATSON, GINNEEN		ADDRESS ON FILE						
MCGANN, KAYLEEN L		ADDRESS ON FILE						
MCGAR, BRITTANY		ADDRESS ON FILE						
MCGARITY, ERIN A		ADDRESS ON FILE						
MCGARVEY, JOSHUA		ADDRESS ON FILE						

Exhibit K
 Creditor Matrix
 Served via First Class Mail

CreditorName	CreditorNoticeName	Address1	Address2	Address3	City	State	Zip	Country
Mcgarvey, Rian		ADDRESS ON FILE						
MCGARY, TAMMY		ADDRESS ON FILE						
MCGAUGH, KEENAN		ADDRESS ON FILE						
MCGAVISK, MARQUIS L		ADDRESS ON FILE						
MCGEE SR, ERIC		ADDRESS ON FILE						
MCGEE, CHYENNE		ADDRESS ON FILE						
Mcgee, Cordarius		Address on File						
Mcgee, Cordarius		Address on File						
MCGEE, EFFIE N		ADDRESS ON FILE						
MCGEE, KENYA K		ADDRESS ON FILE						
MCGEE, LEISA		ADDRESS ON FILE						
MCGEE, LISA		ADDRESS ON FILE						
MCGEE, MADELINE		ADDRESS ON FILE						
MCGEE, MAKENZIE		Address on File						
MCGEE, MATTHEW P		ADDRESS ON FILE						
MCGEE, MOLLY		ADDRESS ON FILE						
MCGEE, PATRICIA K		ADDRESS ON FILE						
MCGEE, RHONDA L		ADDRESS ON FILE						
MCGEE, SATIN J		ADDRESS ON FILE						
Mcgee, Tionndra U		Address on File						
MCGEE, VICTORIA		ADDRESS ON FILE						
MCGEE-BRALLEY, MARGARET		ADDRESS ON FILE						
MCGEEHAN, KATHERINE		ADDRESS ON FILE						
MCGEHEE, ALEXANDRIA L		ADDRESS ON FILE						
MCGEHEE, CODY A		ADDRESS ON FILE						
MCGEOUGH, JOSHUA L		ADDRESS ON FILE						
MCGHEE, CAITLYN R		ADDRESS ON FILE						
Mcghee, Catherine M		Address on File						
Mcghee, Cynthia		ADDRESS ON FILE						
MCGHEE, HAILEE M		ADDRESS ON FILE						
MCGHEE, HERBERT L		ADDRESS ON FILE						
MCGHEE, JAKEVIA		ADDRESS ON FILE						
MCGHEE, LAKEVIA		ADDRESS ON FILE						
Mcghee, Landon L		Address on File						
MCGHEE, MONIQUE R		ADDRESS ON FILE						
MCGHEN, BETHANIE L		ADDRESS ON FILE						
MCGILBERRY, ROXIE L		ADDRESS ON FILE						
Mcgill, Keaundria L		ADDRESS ON FILE						
MCGILL, MONTE D		ADDRESS ON FILE						
MCGILL, NINA M		ADDRESS ON FILE						
MCGILL, SARA B		ADDRESS ON FILE						
MCGILL, SAVON N		ADDRESS ON FILE						
MCGILL, SHELIA D		ADDRESS ON FILE						
MCGINNESS, BENJAMIN F		ADDRESS ON FILE						
MCGINNIS, AMBER L		ADDRESS ON FILE						
MCGINNIS, CHRISTINA L		ADDRESS ON FILE						
MCGINNIS, MICHAEL		ADDRESS ON FILE						
MCGINNIS, MICHAEL		ADDRESS ON FILE						
MCGINNIS, NEILA A		ADDRESS ON FILE						
MCGIRR, LORIE S		Address on File						
MCGIVENS LLC		PO BOX 178			CHOUDRANT	LA	71227	
MCGIVNEY, HEATHER M		ADDRESS ON FILE						
MCGLAUN, CARLA		ADDRESS ON FILE						
Mcglouthen, Maranda D		Address on File						

Exhibit K
 Creditor Matrix
 Served via First Class Mail

CreditorName	CreditorNoticeName	Address1	Address2	Address3	City	State	Zip	Country
MCGLOWN, SUSAN L		ADDRESS ON FILE						
MCGLOWN, SUSAN L		ADDRESS ON FILE						
MCGOUGAN, JOY P		ADDRESS ON FILE						
MCGOUGH, AUTUMN L		ADDRESS ON FILE						
MCGOUGH, OSCAR J		ADDRESS ON FILE						
McGovern, Margaret L		Address on File						
MCGOWAN, CALEB D		ADDRESS ON FILE						
MCGOWAN, KEVIN		ADDRESS ON FILE						
MCGOWAN, PATRICIA		ADDRESS ON FILE						
MCGOWAN, QUINTON M		ADDRESS ON FILE						
MCGOWAN, SHARANDA M		ADDRESS ON FILE						
MCGRADY, SHANA		ADDRESS ON FILE						
MCGRATH NORTH MULLIN & KRATZ, PC LLO		FIRST NATIONAL TOWER, STE 3700	1601 DODGE ST		OMAHA	NE	68102	
MCGRATH, GENA P		ADDRESS ON FILE						
MCGRATH, JEREMIAH N		ADDRESS ON FILE						
MCGRATH, JOANN		ADDRESS ON FILE						
MCGRATH, KENDRA		ADDRESS ON FILE						
MCGRATH, TAYLOR J		ADDRESS ON FILE						
MCGRAW, ALEXIS R		ADDRESS ON FILE						
MCGRAW, BROOKE L		ADDRESS ON FILE						
Mcgraw, Tisha I		Address on File						
MCGRAW, VANESSA L		ADDRESS ON FILE						
MCGREGOR, KAILYN G		ADDRESS ON FILE						
MCGREGOR, KAYLEA		ADDRESS ON FILE						
MCGREGOR, PAUL		ADDRESS ON FILE						
MCGREGOR, SAMANTHA		ADDRESS ON FILE						
MCGREW, CHEYENNE I		ADDRESS ON FILE						
MCGREW, DEANNA		ADDRESS ON FILE						
Mcgrew, Mary J		Address on File						
MCGRIFF, NICOLE R		ADDRESS ON FILE						
MCGRUDER, ELFRIEDE O		ADDRESS ON FILE						
Mcguckin, Emily		Address on File						
Mcguffey, Megan		ADDRESS ON FILE						
MCGUFFIN, BREANNA J		ADDRESS ON FILE						
MCGUIGAN, ANN M		ADDRESS ON FILE						
MCGUINE, LISA		ADDRESS ON FILE						
MCGUINNES, MAX M		ADDRESS ON FILE						
MCGUIRE MEMORIAL FOUNDATION		200 N. MERCER AVE			NEW BRIGHTON	PA	15066	
MCGUIRE, ADAM D		ADDRESS ON FILE						
MCGUIRE, CAITLYN D		ADDRESS ON FILE						
Mcguire, Chandler B		Address on File						
MCGUIRE, JAN K		ADDRESS ON FILE						
MCGUIRE, JORDAN R		ADDRESS ON FILE						
Mcguire, Makenzie D		Address on File						
Mcguire, Sarah M		Address on File						
MCGUIRE, SARENDA		ADDRESS ON FILE						
MCGUIRE, SARENDA		ADDRESS ON FILE						
MCGUIRE, SERGEY P		ADDRESS ON FILE						
MCGUIRE, SHIANN G		ADDRESS ON FILE						
Mcguire, Tania P		ADDRESS ON FILE						
MCGUIRE, THERESA		ADDRESS ON FILE						
McGuire, Todd M		Address on File						
MCGUIRE, WILLIAM		ADDRESS ON FILE						

Exhibit K
 Creditor Matrix
 Served via First Class Mail

CreditorName	CreditorNoticeName	Address1	Address2	Address3	City	State	Zip	Country
Mcguyer, Kateland		Address on File						
Mcguyer, Kateland		Address on File						
MCHALE, JULIE B		ADDRESS ON FILE						
MCHALE, RACHEL M		ADDRESS ON FILE						
MCHANEY, KELLY		ADDRESS ON FILE						
Mchone, Linda L		Address on File						
Mchugh, Diane C		Address on File						
Mchugh, Michael		Address on File						
MCI		PO BOX 382040			PITTSBURG	PA	15251-8040	
MCILVAINE, MEGAN N		ADDRESS ON FILE						
MCINIS, DANE M		ADDRESS ON FILE						
Mcintire, Jay		ADDRESS ON FILE						
MCINTOSH III, ERWIN		ADDRESS ON FILE						
MCINTOSH III, ERWIN		ADDRESS ON FILE						
MCINTOSH, ALEAHA J		ADDRESS ON FILE						
MCINTOSH, COURTNEY D		ADDRESS ON FILE						
MCINTOSH, ELIZABETH		ADDRESS ON FILE						
MCINTOSH, JOSHUA L		ADDRESS ON FILE						
Mcintosh, Keisla B		Address on File						
MCINTOSH, MACKENZIE		ADDRESS ON FILE						
MCINTOSH, MADELYN P		ADDRESS ON FILE						
MCINTOSH, MADISON R		ADDRESS ON FILE						
MCINTOSH, MICHAELA G		ADDRESS ON FILE						
Mcintyre, Alyssa		Address on File						
MCINTYRE, ALYSSA C		ADDRESS ON FILE						
MCINTYRE, ANDREW		ADDRESS ON FILE						
MCINTYRE, CARREY L		ADDRESS ON FILE						
McIntyre, Christopher M		Address on File						
Mcintyre, Joseph B (jojo)		Address on File						
MCINTYRE, KATHERINE N		ADDRESS ON FILE						
MCINTYRE, KEMESHAYA L		ADDRESS ON FILE						
Mcintyre, Lauree G		Address on File						
MCINTYRE, LIBERTIE		ADDRESS ON FILE						
MCINTYRE, LIBERTIE		ADDRESS ON FILE						
MCINTYRE, MARY J		ADDRESS ON FILE						
MCINTYRE, MEGAN		ADDRESS ON FILE						
MCINTYRE, MELISSA G		ADDRESS ON FILE						
MCINTYRE, NATHAN B		ADDRESS ON FILE						
MCINTYRE, VALENCIA C		ADDRESS ON FILE						
MCJAK CANDY COMPANY		1087 BRANCH ROAD			MEDINA	OH	44256	
MCJUNKINS, APRIL O		ADDRESS ON FILE						
MCKAIG, KATHERINE J		ADDRESS ON FILE						
Mckain, Kolin J		Address on File						
Mckain, Laurie		Address on File						
MCKAIN-KLOCKER, LINDA L		ADDRESS ON FILE						
MCKATHERINE, LYNNSEY		ADDRESS ON FILE						
Mckay, Cynthia S		Address on File						
MCKAY, JEANNE		ADDRESS ON FILE						
MCKAY, MACKENZEE T		ADDRESS ON FILE						
Mckean, Stephanie		Address on File						
MCKEE CONSTRUCTION & PLUMBING		541 ERWIN ROAD			COVINGTON	TN	38019	
MCKEE DOOR SALES OF COLUMBUS, INC		3025 NOE-BIXBY ROAD			COLUMBUS	OH	43232	
MCKEE, ALANNA M		ADDRESS ON FILE						

Exhibit K
 Creditor Matrix
 Served via First Class Mail

CreditorName	CreditorNoticeName	Address1	Address2	Address3	City	State	Zip	Country
MCKEE, BRANDON J		ADDRESS ON FILE						
Mckee, Denise		Address on File						
MCKEE, HANNAH L		ADDRESS ON FILE						
Mckee, Kemeisha T		Address on File						
Mckee, Rick A		ADDRESS ON FILE						
MCKEE, RICK A		ADDRESS ON FILE						
MCKEE, RICKY A		ADDRESS ON FILE						
Mckee, Shane		Address on File						
MCKEEMAN, RIDGE W		ADDRESS ON FILE						
MCKEETHAN, DAVID P		ADDRESS ON FILE						
MCKELLAR, BRIANNA C		ADDRESS ON FILE						
MCKENNA, CASSIDY		ADDRESS ON FILE						
MCKENNA, CAYDEN R		ADDRESS ON FILE						
MCKENNA, COLLIN P		ADDRESS ON FILE						
Mckenney, Almeda C		Address on File						
MCKENNEY, NIJHAE S		ADDRESS ON FILE						
MCKENNEY, ROBIN		ADDRESS ON FILE						
MCKENNEY, SETH O		ADDRESS ON FILE						
MCKENNY, JENNIFER D		ADDRESS ON FILE						
MCKENNY, MICHAEL E		ADDRESS ON FILE						
MCKENTY, VICTORIA M		ADDRESS ON FILE						
MCKENZIE, AANGEL J		ADDRESS ON FILE						
MCKENZIE, ABBY		ADDRESS ON FILE						
MCKENZIE, DOMINIQUE R		ADDRESS ON FILE						
MCKENZIE, HAYLEE		ADDRESS ON FILE						
MCKENZIE, HOPE M		ADDRESS ON FILE						
MCKENZIE, JASON D		ADDRESS ON FILE						
MCKENZIE, JERRIANA		Address on File						
MCKENZIE, JILLIAN R		ADDRESS ON FILE						
Mckenzie, John J		Address on File						
MCKENZIE, LAQERIA		ADDRESS ON FILE						
Mckenzie, Patricia K		Address on File						
MCKENZIE, SAMANTHA		ADDRESS ON FILE						
MCKENZIE, STACY A		ADDRESS ON FILE						
MCKENZIE, SUZANNE E		ADDRESS ON FILE						
MCKEON, ASHLEY N		ADDRESS ON FILE						
Mckeone, Joann L		Address on File						
Mckernan, Christina		Address on File						
MCKIBBEN, CYNTHIA		ADDRESS ON FILE						
MCKIBBIN, ASHLEY N		ADDRESS ON FILE						
MCKIE, BOBBY O		ADDRESS ON FILE						
MCKILLOP, DARIEN L		ADDRESS ON FILE						
Mckim, Draegan J		ADDRESS ON FILE						
MCKINLEY COUNTY TREASURER		201 W HILL AVE #5			GALLUP	NM	87301	
MCKINLEY COUNTY TREASURER		207 W HILL AVE #101			GALLUP	NM	87301	
MCKINLEY, AMBER C		ADDRESS ON FILE						
MCKINLEY, ELIJAH		ADDRESS ON FILE						
MCKINLEY, EMILEE M		ADDRESS ON FILE						
MCKINLEY, MARCUS F		ADDRESS ON FILE						
MCKINLEY, MEYUNIKA		Address on File						
MCKINNEY, ADRIAN M		ADDRESS ON FILE						
Mckinney, Brianna		Address on File						
MCKINNEY, BRIANNA		ADDRESS ON FILE						
MCKINNEY, BYRON		ADDRESS ON FILE						

Exhibit K
 Creditor Matrix
 Served via First Class Mail

CreditorName	CreditorNoticeName	Address1	Address2	Address3	City	State	Zip	Country
MCKINNEY, CYNTHIA J		ADDRESS ON FILE						
MCKINNEY, DEANNA M		ADDRESS ON FILE						
MCKINNEY, EBONY L		ADDRESS ON FILE						
Mckinney, Essence		Address on File						
MCKINNEY, GEORGIA S		ADDRESS ON FILE						
Mckinney, Joyce		Address on File						
MCKINNEY, KARISA D		ADDRESS ON FILE						
Mckinney, Katavia M		Address on File						
MCKINNEY, LESLIE J		ADDRESS ON FILE						
MCKINNEY, LISA A		ADDRESS ON FILE						
MCKINNEY, MARIAH		ADDRESS ON FILE						
MCKINNEY, MELISSA J		ADDRESS ON FILE						
Mckinney, Rachelle-Den		Address on File						
Mckinney, Ray L (Ray)		Address on File						
Mckinney, Sarah		Address on File						
MCKINNEY, SHANTIA		ADDRESS ON FILE						
MCKINNEY, TODDRA T		ADDRESS ON FILE						
Mckinnis, Sechonia V		Address on File						
MCKINNISH, HANNAH		ADDRESS ON FILE						
MCKINNON, ALEXIS		ADDRESS ON FILE						
Mckinnon, Brandon D		Address on File						
MCKINNON, MICHELL		ADDRESS ON FILE						
MCKINSTRY, KEVIN D		ADDRESS ON FILE						
MCKINZIE, BAYLIE		ADDRESS ON FILE						
MCKISSACK, DESTINEY		ADDRESS ON FILE						
MCKLEIN COMPANY LLC		4447 W. CORTLAND ST			CHICAGO	IL	60639	
MCKLEIN COMPANY LLC		964 NORTHPOINT BLVD.			WAUKEGAN	IL	60085	
Mcknight, Antonia		ADDRESS ON FILE						
Mcknight, Antonia		ADDRESS ON FILE						
MCKNIGHT, BRENDA B		ADDRESS ON FILE						
Mcknight, Dara		Address on File						
Mcknight, Ebony		Address on File						
MCKNIGHT, TASHEENA		ADDRESS ON FILE						
MCKNIGHT, TERESA E		ADDRESS ON FILE						
MCKNIGHT, TIERA Y		ADDRESS ON FILE						
MCKNIGHT, ZACKARY S		ADDRESS ON FILE						
MCKOWN, KIMBERLY		ADDRESS ON FILE						
MCKOY, ALORIA		ADDRESS ON FILE						
MCKUHN, LUANNE		ADDRESS ON FILE						
Mclain, Keegan		Address on File						
MCLANAHAN-HLUZEK, EMILY		ADDRESS ON FILE						
MCLANE, ANTHONY		ADDRESS ON FILE						
MCLAUGHLIN, ANDREW		ADDRESS ON FILE						
MCLAUGHLIN, CASEY		ADDRESS ON FILE						
MCLAUGHLIN, DEBORAH		ADDRESS ON FILE						
Mclaughlin, Debra		Address on File						
MCLAUGHLIN, DEBRA S		ADDRESS ON FILE						
Mclaughlin, Faith		Address on File						
Mclaughlin, Grace (Grace)		Address on File						
MCLAUGHLIN, KELCIE		ADDRESS ON FILE						
MCLAUGHLIN, KIMBERLY A		ADDRESS ON FILE						
Mclaughlin, Mechelle A		Address on File						
MCLAUGHLIN, MEGAN A		ADDRESS ON FILE						
Mclaughlin, Neil R		Address on File						

Exhibit K
 Creditor Matrix
 Served via First Class Mail

CreditorName	CreditorNoticeName	Address1	Address2	Address3	City	State	Zip	Country
Mclaughlin, Neil R		Address on File						
Mclaughlin, Rosemarie		Address on File						
MCLAUGHLIN, ROSEMARIE		ADDRESS ON FILE						
MCLAUGHLIN, STEPHANIE		ADDRESS ON FILE						
MCLAUGHLIN, STEPHEN		ADDRESS ON FILE						
MCLAURIN, MAURICE L		ADDRESS ON FILE						
MCLEAN, ANEESA		ADDRESS ON FILE						
MCLEAN, ANN M		ADDRESS ON FILE						
MCLEAN, BEVERLY		Address on File						
MCLEAN, CORY L		ADDRESS ON FILE						
Mclean, Eddie W		Address on File						
MCLEAN, KYRA L		ADDRESS ON FILE						
MCLEAN, MAKAYLA L		ADDRESS ON FILE						
MCLEAN, MELINDA S		ADDRESS ON FILE						
MCLEAN, MICHAEL		ADDRESS ON FILE						
MCLEAN, RAVEN D		ADDRESS ON FILE						
MCLEAN, ROZETTA		ADDRESS ON FILE						
MCLEAN, TAYLOR		ADDRESS ON FILE						
MCLELAND, LEXY M		ADDRESS ON FILE						
MCLELLAND, CAIN M		ADDRESS ON FILE						
MCLELLAND, LOREN A		ADDRESS ON FILE						
MCLEMORE, BIANCA N		ADDRESS ON FILE						
MCLENDON, AMANDA D		ADDRESS ON FILE						
MCLENDON, CYNTHIA M		ADDRESS ON FILE						
Mclendon, Cynthia M		ADDRESS ON FILE						
MCLENDON, HALEY I		ADDRESS ON FILE						
Mclendon, Richard		Address on File						
MCLENNAN COUNTY EMERGENCY PHYSICIANS		PO BOX 2283			MANSFIELD	TX	76063	
MCLENNAN COUNTY TAX COLLECTOR	Attn Legal Department	PO BOX 337			ORANGE	TX	77631	
MCLENNAN COUNTY TAX COLLECTOR		PO BOX 406			WACO	TX	76703	
MCLENNAN, SYLVIA A		ADDRESS ON FILE						
Mclennon, Annmarie (ANN)		Address on File						
MCLEOD, JACOB		ADDRESS ON FILE						
MCLEOD, WILLIAM C		Address on File						
MCLEOD-BARNA, QUINTON P		ADDRESS ON FILE						
MCLINN, JANICE E		ADDRESS ON FILE						
MCLOED, PATRICIA		ADDRESS ON FILE						
MCLUCKIE, DELIA A		Address on File						
MCMAHAN, BETHANY B		ADDRESS ON FILE						
MCMAHAN, BRITTANY		ADDRESS ON FILE						
Mcmahan, Brittany		ADDRESS ON FILE						
McMahan, Chloe E		Address on File						
Mcmahan, Judy		Address on File						
MCMAHAN, MARCUS W		ADDRESS ON FILE						
Mcmahan, Mary V		ADDRESS ON FILE						
MCMAHAN, NATHANIEL V		ADDRESS ON FILE						
MCMAHAN, SANDRA F		ADDRESS ON FILE						
MCMAHILL, KRISTEN E		ADDRESS ON FILE						
Mcmahon, John		Address on File						
Mcmann, Jessica		Address on File						
MCMANUS, AMANDA L		ADDRESS ON FILE						
MCMANUS, SAMANTHA D		ADDRESS ON FILE						
MCMANUS, TIKEISHA N		ADDRESS ON FILE						

Exhibit K
 Creditor Matrix
 Served via First Class Mail

CreditorName	CreditorNoticeName	Address1	Address2	Address3	City	State	Zip	Country
MCMMASTER, LEANNA R		ADDRESS ON FILE						
MCMMASTER-GASPARD, KAYLA N		ADDRESS ON FILE						
MCMC LLC		PO BOX 809318			CHICAGO	IL	60680-9318	
MCMMEANS, WENDY G		ADDRESS ON FILE						
MCMENOMY, KARRIE A		ADDRESS ON FILE						
MCMICHAEL WASTE SERVICES LLC		PO BOX 8614			GADSDEN	AL	35902	
MCMILLAN GLASS & DOOR		P.O. BOX 2054			SILSBEE	TX	77656	
McMillan, Brian M (Mitch)		Address on File						
MCMILLAN, CIERRA L		ADDRESS ON FILE						
MCMILLAN, PATRICK S		ADDRESS ON FILE						
Mcmillen, Brittney E		Address on File						
MCMILLEN, DANIELLE N		ADDRESS ON FILE						
MCMILLEN, NICOLE		ADDRESS ON FILE						
MCMILLEN, STEPHANIE Y		ADDRESS ON FILE						
MCMILLIAN, HEATHER L		ADDRESS ON FILE						
MCMILLIAN, HETTI L		ADDRESS ON FILE						
Mcmillian, Sharonda		ADDRESS ON FILE						
MCMILLIN IMPORT COMPANY		McMillin Imports	5670 Commander Drive		Arlington	TN	38002	
MCMILLION, PHYLLIS H		ADDRESS ON FILE						
MCMILLION, VICTORIA E		ADDRESS ON FILE						
MCMILLON, ANDRE L		ADDRESS ON FILE						
MCMILLON, JESSICA L		ADDRESS ON FILE						
MCMINN, BRIANNA L		ADDRESS ON FILE						
MCMINN, HANNAH		ADDRESS ON FILE						
MCMINNVILLE CITY RECORDER - TN		PO BOX 7088			MCMINNVILLE	TN	37111	
MCMINNVILLE ELECTRIC SYSTEM	ATTN DIRECTOR OR OFFICER	PO BOX 608			MCMINNVILLE	TN	37111	
McMinnville Electric System	Attn Legal Department	200 West Morford Street			McMinnville	TN	37111	
MCMINNVILLE-WARREN CTY. CHAMBER OF COMMERCE		110 S. COURT SQ	PO BOX 574		MCMINNVILLE	TN	37111-0574	
McMorrow, Sherry L		Address on File						
McMullan, Lee M		ADDRESS ON FILE						
McMullan, Lee M		ADDRESS ON FILE						
MCMULLEN, ASHLEY		ADDRESS ON FILE						
MCMULLEN, GARY A		ADDRESS ON FILE						
MCMUNN, MIKAELA		ADDRESS ON FILE						
McMurray, Lauren E		ADDRESS ON FILE						
MCMURRAY, LESLIE		ADDRESS ON FILE						
MCMURRAY, LESLIE		ADDRESS ON FILE						
MCMURRAY, TALIESA M		ADDRESS ON FILE						
MCMURRAY-FORD, TAMEKA		ADDRESS ON FILE						
MCMURRIAN, SUZANNE M		ADDRESS ON FILE						
MCMURRIN ELECTRIC SERVICE		222 S. 10TH AVE	PO BOX 1108		STERLING	CO	80751	
MCMURRY, TAYLOR L		ADDRESS ON FILE						
MCMURTREY, SAMANTHA		ADDRESS ON FILE						
MCNABB, SARAH		ADDRESS ON FILE						
MCNACK, SKYYE N		ADDRESS ON FILE						
McNally, Caleb M		Address on File						
MCNAMAR, THERESA S		ADDRESS ON FILE						
MCNAMAR, THERESA S		ADDRESS ON FILE						
Mcnamara, Daniel F		Address on File						
MCNAMARA, NICOLE		ADDRESS ON FILE						
Mcnamara, Valerie D		Address on File						
MCNAMEE, RACHAEL J		ADDRESS ON FILE						

Exhibit K
 Creditor Matrix
 Served via First Class Mail

CreditorName	CreditorNoticeName	Address1	Address2	Address3	City	State	Zip	Country
MCNAMES, PAMELA J		ADDRESS ON FILE						
Mcrary, DeJa V		Address on File						
MCNARY, YOLANDA		ADDRESS ON FILE						
McNatt, Jessica A		ADDRESS ON FILE						
McNaught, Donald C		Address on File						
McNaught, Donald C (Clark)		Address on File						
MCNEAL, ALAINA		ADDRESS ON FILE						
McNeal, Alana M		Address on File						
MCNEAL, MAKAYLA		ADDRESS ON FILE						
MCNEAL, MARIAH		ADDRESS ON FILE						
MCNEAL, NIKIA A		ADDRESS ON FILE						
MCNEALEY, KATRINA		ADDRESS ON FILE						
Mcnear, Deja E		Address on File						
MCNEECE, RACHEL		ADDRESS ON FILE						
MCNEELY, TAYLIN J		ADDRESS ON FILE						
MCNEIL WEST		PO BOX 457			ANTIGO	WI	54409	
Mcneil, Aimee E		Address on File						
MCNEIL, AMBER E		ADDRESS ON FILE						
Mcneil, Aria L		Address on File						
MCNEIL, CASSANDRA R		ADDRESS ON FILE						
Mcneil, Dawn		Address on File						
Mcneil, Diane D		Address on File						
MCNEIL, JAMES G		ADDRESS ON FILE						
MCNEIL, LINDSEY R		ADDRESS ON FILE						
MCNEILL, LIAM		ADDRESS ON FILE						
MCNEILL, NANA B		ADDRESS ON FILE						
MCNEILL, TMUAYA		ADDRESS ON FILE						
MCNELLIS, ASPEN A		ADDRESS ON FILE						
MCNETT, NATASHA L		ADDRESS ON FILE						
MCNETT, TORI R		ADDRESS ON FILE						
MCNEW, NOAH		ADDRESS ON FILE						
MCNISS, EMMA M		ADDRESS ON FILE						
MCNULTY, CLAIRE		ADDRESS ON FILE						
MCNURLEN, STEPHANIE A		ADDRESS ON FILE						
MCNUTT, ADRIANNE L		ADDRESS ON FILE						
MCNUTT, JERRELL D		ADDRESS ON FILE						
MCNUTT, KIARA T		ADDRESS ON FILE						
MCPEAKE, TOMEI R		ADDRESS ON FILE						
Mcpeek, Gerald		Address on File						
MCPETERS, JENNIFER		ADDRESS ON FILE						
Mcpeters, Yahita K (Yahita)		Address on File						
MCPHAIL, GLORIA F		ADDRESS ON FILE						
MCPHAIL, GLORIA F		ADDRESS ON FILE						
MCPHATTER, FELICIA		ADDRESS ON FILE						
MCPHEE ELECTRIC		& TELECOMMUNICATIONS, INC	PO BOX 263		POTTERVILLE	MI	48876	
MCPHERSON, ADRIENNE R		ADDRESS ON FILE						
MCPHERSON, JUSTIN W		ADDRESS ON FILE						
Mcpherson, Karly J		Address on File						
MCPHERSON, KIERSTEN L		ADDRESS ON FILE						
Mcpherson, Phyllis R		ADDRESS ON FILE						
MCPIKE, NANCY K		ADDRESS ON FILE						
MCQUEEN, CORINNA R		ADDRESS ON FILE						
MCQUEEN, DEBORAH T		ADDRESS ON FILE						

Exhibit K
 Creditor Matrix
 Served via First Class Mail

CreditorName	CreditorNoticeName	Address1	Address2	Address3	City	State	Zip	Country
MCQUEEN, MATTHEW T		ADDRESS ON FILE						
MCQUERREY, CHASIDY L		ADDRESS ON FILE						
Mcquerry, Jeremiah		Address on File						
MCQUILLAN, EILEEN		ADDRESS ON FILE						
MCQUILLAN, LAUREN K		ADDRESS ON FILE						
MCRAE AND ASSOCIATES		400 N WOODLAWN	SUITE 100		WICHITA	KS	67208	
Mcrae, Akira		Address on File						
MCRAE, ALISHA D		ADDRESS ON FILE						
MCRAE, CLARENCE		ADDRESS ON FILE						
MCRAE, ERRIN		ADDRESS ON FILE						
MCRAE, JOANNE		ADDRESS ON FILE						
MCRAE, KIRSTIN C		ADDRESS ON FILE						
MCRAE, QUENNA R		ADDRESS ON FILE						
MCRAE, SHANNA L		ADDRESS ON FILE						
MCRAE-HELENA, CITY OF	Attn Legal Department	PO Box 55157			Mcrae	GA	31055	
Mcrobbie, Kimberly J		Address on File						
Mcroberts, Trecia		Address on File						
MCRROBERTS, TRECIA		ADDRESS ON FILE						
MCS		PO BOX 677547			DALLAS	TX	75267	
MCSHANE, IRENE A		ADDRESS ON FILE						
Mcsorley, Christa J (Christa)		Address on File						
MCSWAIN, STEFIE L		ADDRESS ON FILE						
MCV ASSOCIATED PHYSICIANS		P.O. BOX 91734			RICHMOND	VA	23291-1734	
MCV PHYSICIANS		5 EAST FRANKLIN ST			RICHMOND	VA	23219	
MCV PHYSICIANS		CITY OF RICHMOND/DISTRIC CRT	400 N 9TH ST,2ND FLOOR #203	SSN #226-47-8300/CS#9962977	RICHMOND	VA	23219	
MCV PHYSICIANS		CS#03-85938 SS#152-72-0677	OBLIGOR JENNIFER FRESCHAREK	400 N NINTH ST, 2ND FL RM 203	RICHMOND	VA	23219	
MCVAUGH, ADRIAN G		ADDRESS ON FILE						
MCVAY, JORDAN		ADDRESS ON FILE						
MCVAY, SCOTT A		ADDRESS ON FILE						
MCVEY, JESSICA		ADDRESS ON FILE						
MCVEY, MAKINZIE L		ADDRESS ON FILE						
MCWHORTER, JACOB		ADDRESS ON FILE						
Mcwhorter, Jacob C		ADDRESS ON FILE						
MCWILLIAMS, AMANDA		ADDRESS ON FILE						
Mcwilliams, Mary		Address on File						
Mcwilliams, Mary L		Address on File						
MCWILLIAMS, VIVIAN C		ADDRESS ON FILE						
MCZEAL, CARL J		ADDRESS ON FILE						
MD ANDERSON		PO BOX 301435	CHILDRENS PROJECT		HOUSTON	TX	77230-1435	
MD ANDERSON		SPRINT FOR LIFE	PO BOX 301435		HOUSTON	TX	77230-1435	
MD ANDERSON/CHILDRENS PROJECT		PO BOX 301435			HOUSTON	TX	77230-1435	
MD ELECTRIC & BUILDING SERVICES, INC		PO BOX 7			BLOOMINGTON SPRINGS	TN	38545	
MD ELECTRICAL CONTRACTOR		50 CEDAR DRIVE			CAPE MAY C.H.	NJ	08210	
MDC HOUSEWARES INC		4050 POIRIER			SAINT LAURENT	QC	H4R 2A5	Canada
MDH BUILDERS		15825 CANTRELL RD			LITTLE ROCK	AR	72223	
MDS		6207 RANDOLPH STREET			SANTA ANA	CA	92704	
MDS BROOKHAVEN INC		104 LANCE ALSWORTH DRIVE			BROOKHAVEN	MS	39601	
MDS MEDICAL DEVICE SPECIALTY INC		1299 WEST 75 NORTH			CENTERVILLE	UT	84014	
MDX MEDICAL INC		160 CHUBB AVE STE 301			LYNDHURST	NY	07071	

Exhibit K
 Creditor Matrix
 Served via First Class Mail

CreditorName	CreditorNoticeName	Address1	Address2	Address3	City	State	Zip	Country
MDX Medical Inc. dba Vitals		160 Chubb Avenue			Lyndhurst	NJ	07071	
ME FASHION INC		530 FASHION AVE.	SUITE 1102		NEW YORK	NY	10018	
ME FASHION INC		FINANCE ONE INC	PO Box 740952	Suite #1603	LOS ANGELES	CA	90074-9208	
ME FASHION, INC		FINANCE ONE, INC	FILE 749208		LOS ANGELES	CA	90074-9202	
ME PLUMBING LLC		925 S AUSTIN			SEGUIN	TX	78155	
MEA STRATEGIC SOLUTIONS LLC		5847 SAN FELIPE ST, STE 1700	PMB#1794		HOUSTON	TX	77057	
MEACHAM, BILLIE J		ADDRESS ON FILE						
Meacham, Darian K		ADDRESS ON FILE						
MEACHAM, JOHN		ADDRESS ON FILE						
Meacham, Kristy R		Address on File						
MEACHAM, KRISTY R		ADDRESS ON FILE						
MEACHAM, VICKIE D		ADDRESS ON FILE						
MEAD, ELIZABETH A		ADDRESS ON FILE						
MEADA CORPS		9319 TELSTAR AVE			ELMONTE	CA	91731	
MEADE, ACE L		ADDRESS ON FILE						
MEADE, ANTHONY D		ADDRESS ON FILE						
MEADE, BILLIE J		ADDRESS ON FILE						
Meade, Christy		Address on File						
MEADE, KAITLIN I		ADDRESS ON FILE						
MEADE, MADISON		ADDRESS ON FILE						
MEADE, MARGARET L		ADDRESS ON FILE						
MEADE, STACEY L		ADDRESS ON FILE						
Meaders, Irish		ADDRESS ON FILE						
MEADERS, IRISH		ADDRESS ON FILE						
MEADES, SHEENA		ADDRESS ON FILE						
Meador, Kristin M		Address on File						
MEADOR, MEIGHAN M		ADDRESS ON FILE						
Meador, Samantha N (Samantha)		Address on File						
Meadowbrook Square, LLC	Manny Malekan	P.O. Box 1509			Collierville	TN	38027	
MEADOWBROOK SQUARE, LLC		PO BOX 1509			COLLIERVILLE	TN	38027	
Meadows Marketplace Shopping Center, LP	c/o Fidelis Realty Partners	Lynn Davis	4500 Bissonnet St., Suite 300		Bellaire	TX	77401	
MEADOWS, AMANDA R		Address on File						
MEADOWS, ASHLEY C		ADDRESS ON FILE						
MEADOWS, LLOYD K		ADDRESS ON FILE						
Meadows, Loukita		Address on File						
MEADOWS, LYDIA G		ADDRESS ON FILE						
MEADOWS, MADYSON N		ADDRESS ON FILE						
MEADOWS, MIKAYLA		ADDRESS ON FILE						
MEADOWS, RUTH		ADDRESS ON FILE						
MEADOWS, SAMIYA M		ADDRESS ON FILE						
MEADOWS, SHALEY D		ADDRESS ON FILE						
MEADOWS, SOLOMON J		ADDRESS ON FILE						
MEADOWS, SOPHIA M		ADDRESS ON FILE						
MEADOWS, TAQUISHA L		ADDRESS ON FILE						
MEADS, JEROME		Address on File						
MEADS, JOSIE D		ADDRESS ON FILE						
MEADVILLE COMMUNITY SOUP KITCHEN		956 SOUTH MAIN ST			MEADVILLE	PA	16335	
MEADVILLE PLATE GLASS CO INC		299 PINE STREET			MEADVILLE	PA	16335	
MEADVILLE-WESTERN CRAWFORD		COUNTY CHAMBER OF COMMERCE	908 DIAMOND PARK		MEADVILLE	PA	16355	
MEAGLEY, CAROLYN M		ADDRESS ON FILE						

Exhibit K
 Creditor Matrix
 Served via First Class Mail

CreditorName	CreditorNoticeName	Address1	Address2	Address3	City	State	Zip	Country
MEALER, MARISSA L		ADDRESS ON FILE						
MEALEY, KERI L		ADDRESS ON FILE						
MEALS FOR THE ELDERLY		310 E HOUSTON HARTE			SAN ANGELO	TX	76903	
MEALS ON WHEEL		745 THOMPSON ST.			FLORENCE	AL	35630	
MEALS ON WHEEL FOR HUNTINGDON COUNTY INC		508 MIFFLIN ST.			HUNTINGDON	PA	16652	
MEALS ON WHEEL OF PALO PINTO COUNTY INC		1410 SE MARTIN LUTHER KING JR. ST.			MINERAL WELLS	TX	76067	
MEALS ON WHEELS GRAHAM TEXAS		PO BOX 1655			GRAHAM	TX	76450	
MEALS ON WHEELS LEWES & REHOBOTH INC		32409 LEWES GEORGETOWN HWY			LEWES	DE	19958	
MEALS ON WHEELS OF BROWNWOOD & EARLY		PO BOX 1115			BROWNWOOD	TX	76804	
MEALS ON WHEELS OF NEPA		541 WYOMING AVE			SYANTON	PA	18509	
MEALS ON WHEELS OF SALEM COUNTY INC		90 MARKET STREET			SALEM	NJ	08079	
MEALS ON WHEELS/MICHIGAN		1640 MARTY PAUL			CADILLAC	MI	49601	
MEALS, CENOTE C		Address on File						
MEALS, STACIA A		ADDRESS ON FILE						
Means, Lexi R		Address on File						
MEANS, MEGHYN L		ADDRESS ON FILE						
Means, Pauletta R		Address on File						
Mears, Ashleigh N		Address on File						
Mears, Zoie		Address on File						
MECHANICAL PIPING, LLC		7020 HWY 432			VAUGHAN	MS	39179	
Mechell, Jazzlyn J		ADDRESS ON FILE						
MECHURA, CYNTHIA		ADDRESS ON FILE						
MECHURA, CYNTHIA		ADDRESS ON FILE						
MECK, LANCE		ADDRESS ON FILE						
MECKLENBURG CO BUS EDUCATION PARTNERSHIP		PO BOX 225			BOYDTON	VA	23917	
MECKLENBURG COUNTY TAX COLLECTOR		PO BOX 32247			CHARLOTTE	NC	28232	
MECKLENBURG COUNTY TREASURER	Attn Legal Department	PO Box 250			Boydton	VA	23917	
MECKLENBURG ELECTRIC	Attn Legal Department	11633 Highway 92 West			Chase City	VA	23924	
MECKLENBURG SIGNS & GRAPHICS		1725 MILES CREEK RD			SOUTH HILL	VA	23970	
MECKLENBURG-BRUNSWICK REGIONAL AIRPORT		1495 REGIONAL AIRPORT RD			BRODNAX	VA	23920	
MECKLENBURG-BRUNSWICK REGIONAL AIRPORT		P.O.BOX 445			SOUTH HILL	VA	23970	
MEDALIAS		4901 COLE AVE.			DALLAS	TX	75205	
MedAllocators	Attn Director or Officer	2397 Huntcrest Way Ste 200			Lawrenceville	GA	30043	
MEDALLOCATORS		2905 PREMIERE PKWY	#375		DULUTH	GA	30097	
MedAllocators, Inc		3280 Peachtree Road NE, Suite 2625			Atlanta	GA	30305	
MEDCURE PRIMARY CARE PHYSICIANS		PO BOX 53956			LAFAYETTE	LA	70505-3956	
MEDDERS, DEBRA G		ADDRESS ON FILE						
MEDDINGS, ALYSSA		ADDRESS ON FILE						
MEDDOCK, PATRICIA J		ADDRESS ON FILE						
MEDEL, KAITLYN		ADDRESS ON FILE						
MEDEL, MELINA D		ADDRESS ON FILE						
MEDELES, MANUEL		ADDRESS ON FILE						
MEDELLIN, AUDRE		ADDRESS ON FILE						

Exhibit K
 Creditor Matrix
 Served via First Class Mail

CreditorName	CreditorNoticeName	Address1	Address2	Address3	City	State	Zip	Country
MEDELLIN, BIBIAN		ADDRESS ON FILE						
MEDELLIN, CLAUDIA		Address on File						
MEDELLIN, GUNNER L		ADDRESS ON FILE						
Medellin, Rocio		Address on File						
MEDELLIN, SUSAN		ADDRESS ON FILE						
MEDERER USA INC		LOCKBOX 62555	COLLECTION CENTER DR		CHICAGO	IL	60693-0625	
MEDFORD, DOUKATRION		ADDRESS ON FILE						
MEDHAUG, TAYAH L		ADDRESS ON FILE						
MEDIA BROKERS INTERNATIONAL, INC		11720 AMBERPARK DRIVE	SUITE 600		ALPHARETTA	GA	30009	
MEDIA NATION OUTDOOR LLC		15271 BARRANCA PARKWAY			IRVINE	CA	92618	
MEDIA NETWORK OF CENTRAL OHIO		PO BOX 677302			DALLAS	TX	75267-7302	
MEDIAMATH INC		PO BOX 200939			PITTSBURGH	PA	15251-0939	
MEDIANT COMMUNICATIONS INC		PO BOX 29976			NEW YORK	NY	10087-9976	
Mediation Pros (SET)	Attn Director or Officer	1111 N West Shore Blvd Ste 500			Tampa	FL	33607-4713	
Mediation Pros Inc	dba Speak Easy Translation and Transportation	1111 N West Shore Blvd Ste 500			Tampa	FL	33607-4713	
MEDICAL AND SURGICAL ASSOCIATES OF CORSICANA, PLLC		401 HOSPITAL DR.			CORSICANA	TX	75110	
MEDICAL CENTER EMERGENCY PHYSICIANS PA		P.O. BOX 4450 DEPT 703			HOUSTON	TX	77210-4450	
MEDICAL CENTER HEALTH SYSTEMS		PO BOX 678583 (LOCKBOX)			DALLAS	TX	75267	
MEDICAL CLINIC OF HONDO		3100 AVE E			HONDO	TX	78861	
MEDICAL EXPRESS PSI		1701 W. BEN WHITE SUITE 162			AUSTIN	TX	78704	
MEDICAL IMAGING CONSULTANTS LLP		PO BOX 150476			LONGVIEW	TX	75615	
MEDICAL UNIFORM MFG		4951 TERMINAL ST	STE G		BELLAIRE	TX	77401	
MEDI-CARE EQUIPMENT SPECIALTIES INC		1041 S. AUSTIN ST.			BRENHAM	TX	77834	
MEDICI		404 5TH AVE 7TH FLOOR			NEW YORK	NY	10018	
MEDINA CHAVEZ, FAITH G		ADDRESS ON FILE						
MEDINA CONCEPCION, DAIREYSHKA		ADDRESS ON FILE						
MEDINA COUNTY TAX COLLECTOR	Attn Legal Department	PO BOX 11126			HAUPPAUGE	NY	11735	
MEDINA COUNTY TAX COLLECTOR		1102 15TH ST			HONDO	TX	78861	
Medina Martinez, Yoali M		Address on File						
MEDINA RAMIREZ, ANA LAURA		ADDRESS ON FILE						
MEDINA REGIONAL HOSPITAL		3100 AVE E			HONDO	TX	78861	
MEDINA VAZQUEZ, KAREN G		ADDRESS ON FILE						
MEDINA, ADRIANA E		ADDRESS ON FILE						
MEDINA, ALEXIS A		ADDRESS ON FILE						
Medina, Antonia		Address on File						
MEDINA, CARLA F		ADDRESS ON FILE						
MEDINA, CYNTHIA		ADDRESS ON FILE						
MEDINA, DESIREE		ADDRESS ON FILE						
MEDINA, ELIECER		ADDRESS ON FILE						
MEDINA, ELIZABETH S		ADDRESS ON FILE						
MEDINA, EMERALD		ADDRESS ON FILE						
MEDINA, JACKELIN		ADDRESS ON FILE						
MEDINA, JESSICA		ADDRESS ON FILE						
MEDINA, JUANITA M		ADDRESS ON FILE						
MEDINA, KAREN		ADDRESS ON FILE						
MEDINA, KATHRYN		ADDRESS ON FILE						
MEDINA, LEE J		ADDRESS ON FILE						

Exhibit K
 Creditor Matrix
 Served via First Class Mail

CreditorName	CreditorNoticeName	Address1	Address2	Address3	City	State	Zip	Country
MEDINA, MAKAYLA		ADDRESS ON FILE						
MEDINA, MARIA A		ADDRESS ON FILE						
MEDINA, MARIA J		ADDRESS ON FILE						
MEDINA, MIRANDA		ADDRESS ON FILE						
MEDINA, MIRANDA M		ADDRESS ON FILE						
MEDINA, NAOMI		ADDRESS ON FILE						
MEDINA, OLGA		ADDRESS ON FILE						
MEDINA, ROSANNA		ADDRESS ON FILE						
MEDINA, SANDRA L		ADDRESS ON FILE						
MEDINA, TORRI R		ADDRESS ON FILE						
MEDINA, VANESSA		ADDRESS ON FILE						
MEDINA, VINCENT		ADDRESS ON FILE						
MEDINA, VINCENT		ADDRESS ON FILE						
MEDINA, VINCENT		ADDRESS ON FILE						
Medina, Vincent Jr		Address on File						
MEDINA, YALESIA N		ADDRESS ON FILE						
MEDINA, YENIFER S		ADDRESS ON FILE						
Meding, Donna L		Address on File						
Meding, Donna L		Address on File						
MEDIOUS, ROSCOE J		ADDRESS ON FILE						
MEDITERRANEO BAR & GRILL		7900 FANNIN ST STE 1100			HOUSTON	TX	77054	
MEDLEY, DERRICK		ADDRESS ON FILE						
MEDLINE INDUSTRIES, INC		DEPT 1080	PO BOX 121080		DALLAS	TX	75312-1080	
MEDORA SNACKS LLC		PO BOX 9598			NEW YORK	NY	10087	
MEDPORT LLC		295 PROMENADE ST			PROVIDENCE	RI	02908	
MEDQUEST EVALUATORS, LLC		7500 FAWNWOOD DR			LEWIS CENTER	OH	43035	
MEDQUEST EVALUATORS, LLC		PO BOX 234			LEWIS CENTER	OH	43035	
Medrano, Anai		Address on File						
Medrano, Anai		Address on File						
Medrano, Daniela		Address on File						
MEDRANO, DAVID		ADDRESS ON FILE						
MEDRANO, DESTANIE N		ADDRESS ON FILE						
MEDRANO, DIANE M		ADDRESS ON FILE						
Medrano, Isabela		Address on File						
MEDRANO, JADEN A		ADDRESS ON FILE						
MEDRANO, JENNIFER N		ADDRESS ON FILE						
MEDRANO, KAYLA N		ADDRESS ON FILE						
MEDRANO, KAYLEE		ADDRESS ON FILE						
Medrano, Marcus M		Address on File						
MEDRANO, MARIA D		ADDRESS ON FILE						
Medrano, Monica L		Address on File						
Medrano, Paloma		Address on File						
MEDRANO, RICARDO		ADDRESS ON FILE						
MEDRANO, ROCIO		ADDRESS ON FILE						
MEDRANO, SKYLAR		ADDRESS ON FILE						
Medrid, Felicia M		ADDRESS ON FILE						
MEDSGER, TAYLOR A		ADDRESS ON FILE						
Meehan, Morgan		Address on File						
MEEK, ALISHA M		ADDRESS ON FILE						
MEEK, KRISTEN B		ADDRESS ON FILE						
MEEKINS, KARA M		ADDRESS ON FILE						
MEEKS, AMI L		ADDRESS ON FILE						
Meeks, Barbara		ADDRESS ON FILE						
MEEKS, BLANCA E		ADDRESS ON FILE						

Exhibit K
 Creditor Matrix
 Served via First Class Mail

CreditorName	CreditorNoticeName	Address1	Address2	Address3	City	State	Zip	Country
MEEKS, EMMAJEAN E		ADDRESS ON FILE						
MEEKS, KORTISHA R		ADDRESS ON FILE						
MEEKS, LARISSA D		ADDRESS ON FILE						
MEEKS, SANDRA R		ADDRESS ON FILE						
MEEKS, SANDRA R		ADDRESS ON FILE						
MEELER, REBECCA L		ADDRESS ON FILE						
Meer, Atiqua		ADDRESS ON FILE						
MEES, AMANDA R		ADDRESS ON FILE						
MEESHIE INC/ SOB		WHITE OAK COMMERCIAL	1700 BROADWAY	19TH FLOOR	NEW YORK	NY	10019	
MEESKE, HANNAH E		ADDRESS ON FILE						
MEET THE NEED DEVELOPMENT		1302 N. JESSE JAMES RD			EXCELSIOR SPRINGS	MO	64024	
MEETU MAGIC INC		1407 BROADWAY RM 2501			NY	NY	10018	
MEFFORD, ASHLEIGH		ADDRESS ON FILE						
MEFFORD, ASHLEIGH		ADDRESS ON FILE						
MEFFORD, HANNAH E		ADDRESS ON FILE						
MEGA BRANDS AMERICA, INC		P.O. BOX 823528	4505 HICKMORE		PHILADELPHIA	PA	19182	
MEGA BRANDS AMERICA, INC		PO BOX 823528			PHILADELPHIA	PA	19182	
MEGA BRANDS/RITVIK		PO BOX 820951			PHILADELPHIA	PA	19182-0951	
MEGA GROUP LLC		10 W 33RD STREET RM 220			NY	NY	10001	
MEGA MIAMI		420 LINCOLN ROAD #406			MIAMI BEACH	FL	33139	
MEGA WEAR, INC		1407 BROADWAY	SUITE 3505		NEW YORK	NY	10018	
MEGAN A OCONNOR		ADDRESS ON FILE						
MEGAN CARROLL		ADDRESS ON FILE						
MEGAN VANDERWALT		ADDRESS ON FILE						
MEGAPATH DBA GTT COMMUNICATIONS, INC		PO BOX 150421	DEPT #111023		HARTFORD	CT	06115-0421	
MEGAPORT	ATTN DIRECTOR OR OFFICER	6790 EMBARCADERO LANE #100			CARLSBAD	CA	92011	
MEGATOYS		6443 E. SLAUSON AVE			COMMERCE	CA	90040	
MEGHAN RENEE BLACKFOX		ADDRESS ON FILE						
MEGHAN W LAYNE		ADDRESS ON FILE						
MEH, ELIZABETH		ADDRESS ON FILE						
MEHAL, JENNIFER		ADDRESS ON FILE						
MEHMEDOVIC, ALISA		ADDRESS ON FILE						
Mehta Investment, LTD	Tony Daniel	1000 W Oaks Mall	Management Office		Houston	TX	77082-1733	
MEHTA, SARTHAK		ADDRESS ON FILE						
MEIER, CARLEY		ADDRESS ON FILE						
MEIER, MERCEDES		ADDRESS ON FILE						
MEIER, ROBIN		ADDRESS ON FILE						
MEIERHOFF, KATHLEEN		ADDRESS ON FILE						
MEILI, CARMEN		ADDRESS ON FILE						
MEILLER, NOAH S		ADDRESS ON FILE						
MEILLER, RENEE		ADDRESS ON FILE						
MEILLER, RENEE		ADDRESS ON FILE						
Meiller, Renee L		Address on File						
Meinerts, Sherry L		Address on File						
MEININGER, LAURA L		ADDRESS ON FILE						
MEININGER, LAURA L		ADDRESS ON FILE						
MEISBERGER, MICHAEL		ADDRESS ON FILE						
Meise, Miles J		ADDRESS ON FILE						
MEISTER, BRYLIE A		ADDRESS ON FILE						
Mejia, Aaron		Address on File						
MEJIA, ADELINA J		ADDRESS ON FILE						

Exhibit K
 Creditor Matrix
 Served via First Class Mail

CreditorName	CreditorNoticeName	Address1	Address2	Address3	City	State	Zip	Country
MEJIA, CANDELARIA		ADDRESS ON FILE						
MEJIA, CASTULA V		ADDRESS ON FILE						
MEJIA, ELISE U		Address on File						
MEJIA, ENRIQUE		ADDRESS ON FILE						
MEJIA, JUAN		ADDRESS ON FILE						
MEJIA, NICOLAS E		ADDRESS ON FILE						
MEJIA, PATRICIA E		Address on File						
MEJIA, REYNA		ADDRESS ON FILE						
Mejia, Rodney		Address on File						
MEJIA, RODNEY		ADDRESS ON FILE						
Mejia, Rosa		ADDRESS ON FILE						
Mejia, Ruben J (Ruben)		Address on File						
Mejia, Ruben J (Ruben)		Address on File						
Mejia, Thania L		Address on File						
Mejia, Veronica		Address on File						
MEK DENIM INC		4715 S. ALAMEDA ST.			LOS ANGELES	CA	90058	
MEKOR LLC		PO BOX 926			TENAFLY	NJ	07670	
MEKOR/HYLEYS TEA		PO BOX 926			TENAFLY	NJ	07670	
MEL AND MO		PRIME BUSINESS CREDIT	FILE 51084		LOS ANGELES	CA	90074-1084	
MEL BERNIE & CO INC		3000 EMPIRE AVENUE			BURBANK	CA	91504	
MEL BERNIE/1928 JEWELRY CO		3000 W. EMPIRE AVE			BURBANK	CA	91504	
MELANCON, ROBIN G		ADDRESS ON FILE						
MELANGE HOME		230 5TH AVE #1207			NEW YORK	NY	10001	
MELANIE LUTTRELL & HER ATTORNEY OF RECORD, THE LAW OFFICE OF KEVIN JOHNSON		ADDRESS ON FILE						
MELANIE MEAGHER		ADDRESS ON FILE						
MELANIE STIRES		ADDRESS ON FILE						
MELANNCO		DEPT. CH 17745			PALATINE	IL	60055-7745	
Melara, Sabrina M		Address on File						
MELARAGNO, ALEXANDRIA		ADDRESS ON FILE						
MELBURN K HUEBNER MD		ADDRESS ON FILE						
MELCHER, STACIE		ADDRESS ON FILE						
MELCHIN, MICHAEL S		ADDRESS ON FILE						
MELCHOR BLANCO, GABRIELA M		ADDRESS ON FILE						
Melchor, Maria A		Address on File						
MELCHOR, MICHAEL		ADDRESS ON FILE						
MELE		2007 BEECHGROVE PL			UTICA	NY	13501	
MELE		MELE JEWEL BOX	2007 BEECHGROVE PL.		UTICA	NY	13501-1703	
MELE MFG CO		PO BOX 6538			UTICA	NY	13504-6538	
MELENA, SARAH E		ADDRESS ON FILE						
MELENDEZ LOYA, RUTH A		ADDRESS ON FILE						
Melendez, Caden A		Address on File						
Melendez, Caden A		Address on File						
MELENDEZ, CLAUDIA		ADDRESS ON FILE						
MELENDEZ, DEMAJA M		ADDRESS ON FILE						
MELENDEZ, ELIZABETH M		ADDRESS ON FILE						
MELENDEZ, GLORIA P		ADDRESS ON FILE						
MELENDEZ, KARLA		Address on File						
MELENDEZ, MELVIN C		ADDRESS ON FILE						
MELENDEZ, ROSANGEL		ADDRESS ON FILE						
MELENDEZ, SEBASTIAN J		ADDRESS ON FILE						
MELENDEZ, VICTORIA L		ADDRESS ON FILE						

Exhibit K

Creditor Matrix
Served via First Class Mail

CreditorName	CreditorNoticeName	Address1	Address2	Address3	City	State	Zip	Country
MELENDREZ, BRANDON T		ADDRESS ON FILE						
MELENDREZ, BRANDON T		ADDRESS ON FILE						
Melendrez, Janessa L		Address on File						
MELENDREZ, KEVIN J		ADDRESS ON FILE						
Meleski, Karen J		Address on File						
MELFA UNITED METHODIST CHURCH		19444 MAIN STREET			MELFA	VA	23410	
Melgoza, Mayra Alejandra		Address on File						
Melgoza, Mayra Alejandra		Address on File						
Melhorn, Laura A		Address on File						
MELIDDA CLAUDIO		ADDRESS ON FILE						
MELISSA / BRY INC		FACTORED BY BROAD	P.O. BOX 685	MIDTOWN STATION	NEW YORK	NY	10159	
MELISSA BRY		ADDRESS ON FILE						
MELISSA D TONN, MD		ADDRESS ON FILE						
MELISSA DATA CORP		22382 AVENIDA EMPRESA			RANCHO SANTA MARGARITA	CA	92688-2112	
MELISSA FENSTERMACHER		ADDRESS ON FILE						
MELISSA GREER		#5078						
MELISSA HARPER/HALMODE		KELLWOOD	P O BOX 905329		CHARLOTTE	NC	28290-5329	
MELISSA JOHNSON		ADDRESS ON FILE						
MELISSA MICK		ADDRESS ON FILE						
MELISSA S. FRANCO		ADDRESS ON FILE						
Melius, Michelle M		Address on File						
MELIZAN		C/O MELCOM DESIGNS	46 WARRAM ST.		NEW YORK	NY	10018	
MELKILD, ALANA		ADDRESS ON FILE						
MELLANCO LTD		PO BOX 198926			ATLANTA	GA	30384-8926	
MELLBERG, JONATHAN R		ADDRESS ON FILE						
MELLER, BRITTANY A		ADDRESS ON FILE						
MELLING, BAILEY		ADDRESS ON FILE						
MELLO SMELLO, LLC		PO BOX 1451			MILWAUKEE	WI	53201	
MELLO, GUSTI		ADDRESS ON FILE						
MELLO, GUSTI D		ADDRESS ON FILE						
MELLON, DIANA J		ADDRESS ON FILE						
Mellon, Katrina M		Address on File						
Mellor, Shara		Address on File						
MELODY AMEZQUITA		ADDRESS ON FILE						
MELODY R HUBBARD		ADDRESS ON FILE						
MELOTT, MCKENZIE N		ADDRESS ON FILE						
MELROSE		PO BOX 100241			PASADENA	CA	91189	
MELROSE INTERNATIONAL, LLC		1400 N 30TH STREET	STE 22		QUINCY	IL	62301	
MELROY, ALEXIS K		ADDRESS ON FILE						
Melton, Amber L		Address on File						
MELTON, ASHLEY S		ADDRESS ON FILE						
MELTON, AUBREE		ADDRESS ON FILE						
MELTON, CHELSI		ADDRESS ON FILE						
MELTON, CHELSI		ADDRESS ON FILE						
Melton, Laci S		Address on File						
MELTON, MEGAN		ADDRESS ON FILE						
MELTON, MELISSA		ADDRESS ON FILE						
MELTON, SAMANTHA G		ADDRESS ON FILE						
MELTON, STESHA S		ADDRESS ON FILE						
MELTON, STESHA S		ADDRESS ON FILE						
MELTON, TAMMY G		ADDRESS ON FILE						
MELTON-BELL, CATHY A		ADDRESS ON FILE						
MELVILLE CANDY COMPANY		70 FINNELL DRIVE UNIT 16			WEYMOUTH	MA	02188	

Exhibit K
 Creditor Matrix
 Served via First Class Mail

CreditorName	CreditorNoticeName	Address1	Address2	Address3	City	State	Zip	Country
MELVIN S. ROOS & CO INC		PO BOX 44689			ATLANTA	GA	30336	
MELVIN, ASHTON S		ADDRESS ON FILE						
MELVIN, LISA		ADDRESS ON FILE						
Melvin, Natalie		Address on File						
MELVIN, ZACHARY		ADDRESS ON FILE						
MEMCO MUSE ELECTRIC CO., INC		PO BOX 55110			LEXINGTON	KY	40555-5110	
MENTA INC		2201 LAKEWOOD BLVD	SUITE D201		LONG BEACH	CA	90815	
MEMORIAL HERMANN HEALTH SYSTEM		7737 SWF C-94	RELEASE OF INFORMATION - BILLING DEPARTMENT		HOUSTON	TX	77074	
MEMORIAL HERMANN HEALTH SYSTEM		PO BOX 301208			DALLAS	TX	75303-1208	
MEMORIAL HERMANN MEDICAL GROUP		PO BOX 18565			BELFAST	ME	04915-4080	
MEMORIAL HERMANN THE WOODLANDS HOSP		3200 SOUTHWEST FREEWAY SUITE 2200			HOUSTON	TX	77027	
MEMORIAL HOSPITAL		209 NW 8TH STREET			SEMINOLE	TX	79360	
MEMORIAL HOSPITAL		P.O. BOX 587			GONZALES	TX	78629	
MEMORIAL PATHOLOGY CONSULTANTS PA		P.O. BOX 910			GREENVILLE	TX	75403	
MEMORY MAKERS		219 E. ATLANTIC ST			SOUTH HILL	VA	23970	
MEMPHIS LIGHT GAS AND WATER	Attn Legal Department	220 South Main St.			Memphis	TN	38103	
MEMPHIS LIGHT GAS AND WATER	Attn Legal Department	AND WATER DIVISION P.O. BOX 388			MEMPHIS	TN	38145-0388	
MEMPHIS LIGHT, GAS		AND WATER DIVISON	P.O. BOX 388		MEMPHIS	TN	38145 0388	
Mena City Hall		520 Mena Street			Mena	AR	71953	
MENA STAR/ OUACHITA TRADING POST		501 MENA STREET	PO BOX 1307		MENA	AR	71953-1307	
MENA STEEL BUILDINGS, INC		P.O. BOX 1386			MENA	AR	71953	
MENA WATER & SEWER DEPARTMENT		701 MENA STREET			MENA	AR	71953	
MENA WATER & SEWER DEPT	Attn Legal Department	701 MENA STREET			MENA	AR	71953	
MENA, BRENDA		ADDRESS ON FILE						
MENA, DESTINEE		ADDRESS ON FILE						
MENA, ESGAR J		ADDRESS ON FILE						
Mena, Estela H		ADDRESS ON FILE						
MENA, MARGARITA		ADDRESS ON FILE						
MENA, YOLANDA-IZAB A		ADDRESS ON FILE						
MENARD, OLIVIA R		ADDRESS ON FILE						
MENARD, RILEY P		ADDRESS ON FILE						
MENARD, SHELBY A		ADDRESS ON FILE						
Menchaca, Nallely		Address on File						
Menchaca, Trina J		ADDRESS ON FILE						
MENCHACA, TRINA J		ADDRESS ON FILE						
MENCHACA, VERONICA L		ADDRESS ON FILE						
MENCHACA, VERONICA S		ADDRESS ON FILE						
MENCHVILLE HOUSE MINISTRIES INC		13658 WARWICK BLVD			NEWPORT NEWS	VA	23602	
MENCONI, ELYSE		ADDRESS ON FILE						
MENDEL, CHELSEA		ADDRESS ON FILE						
Mendenhall, Danesha		Address on File						
Mendenhall, Danesha		Address on File						
MENDENHALL, ELAINA		ADDRESS ON FILE						
MENDENHALL, JADEN		ADDRESS ON FILE						
MENDENHALL, MALARIE		ADDRESS ON FILE						
MENDES, ANTONIO		ADDRESS ON FILE						

Exhibit K
 Creditor Matrix
 Served via First Class Mail

CreditorName	CreditorNoticeName	Address1	Address2	Address3	City	State	Zip	Country
Mendez Limon, Rita (Rita)		Address on File						
Mendez Limon, Rita (Rita)		Address on File						
MELENDEZ, ABIGAIL		ADDRESS ON FILE						
Mendez, Adriana G		Address on File						
Mendez, Adriana G		Address on File						
Mendez, Ambar N		ADDRESS ON FILE						
MELENDEZ, CHRISTIAN M		ADDRESS ON FILE						
MELENDEZ, CRISTINA		ADDRESS ON FILE						
MELENDEZ, DONNA		ADDRESS ON FILE						
Mendez, Donna L		ADDRESS ON FILE						
Mendez, Erica		Address on File						
Mendez, Felicia (Felicia)		Address on File						
MELENDEZ, FRANCISCA A		ADDRESS ON FILE						
MELENDEZ, FRIDA		ADDRESS ON FILE						
MELENDEZ, JASMIN A		ADDRESS ON FILE						
Mendez, Jonathan E		Address on File						
Mendez, Jonathan E		Address on File						
MELENDEZ, JUAN M		ADDRESS ON FILE						
MELENDEZ, JUANITA		ADDRESS ON FILE						
Mendez, Karen		Address on File						
MELENDEZ, KEVIN		ADDRESS ON FILE						
MELENDEZ, LEANNA N		ADDRESS ON FILE						
Mendez, Lisa M		ADDRESS ON FILE						
MELENDEZ, MARILENA		ADDRESS ON FILE						
MELENDEZ, MARIO M		ADDRESS ON FILE						
MELENDEZ, MARTINA E		ADDRESS ON FILE						
MELENDEZ, MATTHEW T		ADDRESS ON FILE						
MELENDEZ, MATTHEW T		ADDRESS ON FILE						
MELENDEZ, MIGUEL		ADDRESS ON FILE						
MELENDEZ, RITA		ADDRESS ON FILE						
MELENDEZ, STEPHANIE M		ADDRESS ON FILE						
MELENDEZ, VANESSA E		ADDRESS ON FILE						
MELENDEZ-ZARATE, ISMAEL I		ADDRESS ON FILE						
Mendibles, Helen		ADDRESS ON FILE						
MENDIETTA, MARIA C		ADDRESS ON FILE						
MENDIOLA, ISAIAS M		Address on File						
MENDIOLA, LETICIA V		ADDRESS ON FILE						
Mendoza Perez, Esperanza		Address on File						
Mendoza, Adriana		Address on File						
MENDOZA, ADRIELLA R		ADDRESS ON FILE						
MENDOZA, ALEXIA		ADDRESS ON FILE						
MENDOZA, ALEXIS M		ADDRESS ON FILE						
MENDOZA, ALISSA M		ADDRESS ON FILE						
MENDOZA, ANAHI		ADDRESS ON FILE						
MENDOZA, APRIL		ADDRESS ON FILE						
MENDOZA, APRIL L		ADDRESS ON FILE						
MENDOZA, ASHLEY Y		ADDRESS ON FILE						
MENDOZA, AZAREL		ADDRESS ON FILE						
Mendoza, Beverly L		Address on File						
MENDOZA, BRENDA		ADDRESS ON FILE						
MENDOZA, BRIAN		ADDRESS ON FILE						
Mendoza, Bryan P (Bryan)		Address on File						
MENDOZA, BRYANNA A		ADDRESS ON FILE						
MENDOZA, CACEY		ADDRESS ON FILE						

Exhibit K
 Creditor Matrix
 Served via First Class Mail

CreditorName	CreditorNoticeName	Address1	Address2	Address3	City	State	Zip	Country
MENDOZA, CASY D		ADDRESS ON FILE						
MENDOZA, CELINA		ADDRESS ON FILE						
Mendoza, Cristina B		Address on File						
MENDOZA, DEJA D		ADDRESS ON FILE						
MENDOZA, EDDISON M		ADDRESS ON FILE						
MENDOZA, EMILY G		ADDRESS ON FILE						
Mendoza, Erika L		Address on File						
MENDOZA, ESTEPHANIA		ADDRESS ON FILE						
MENDOZA, HECTOR H		ADDRESS ON FILE						
Mendoza, Irma		Address on File						
Mendoza, Ixklali A		Address on File						
Mendoza, Ixklali A		Address on File						
MENDOZA, JAMIE N		Address on File						
MENDOZA, JAQUELIN		ADDRESS ON FILE						
MENDOZA, JENNIE		ADDRESS ON FILE						
MENDOZA, JONATHAN L		ADDRESS ON FILE						
Mendoza, Jose G (Jose)		Address on File						
Mendoza, Jose G (Jose)		Address on File						
MENDOZA, KARIME D		ADDRESS ON FILE						
MENDOZA, KATHY A		ADDRESS ON FILE						
MENDOZA, KIMBERLY G		ADDRESS ON FILE						
MENDOZA, MARIA E		ADDRESS ON FILE						
Mendoza, Maria G (Lupe)		Address on File						
MENDOZA, MARISOL I		ADDRESS ON FILE						
Mendoza, Melissa		Address on File						
MENDOZA, MIRANDA		ADDRESS ON FILE						
Mendoza, Nansi M		Address on File						
Mendoza, Nicole		Address on File						
MENDOZA, PATRICIA		ADDRESS ON FILE						
MENDOZA, RAVIANNA		ADDRESS ON FILE						
Mendoza, Rhianna C		ADDRESS ON FILE						
MENDOZA, RODRIGO		ADDRESS ON FILE						
MENDOZA, SANDRA		ADDRESS ON FILE						
Mendoza, Sarah E		Address on File						
Mendoza, Sendyaseed		Address on File						
MENDOZA, STEPHANIE		ADDRESS ON FILE						
MENDOZA, STEPHANIE		ADDRESS ON FILE						
MENDOZA, SUZANNA		ADDRESS ON FILE						
MENDOZA, TANIA		ADDRESS ON FILE						
Mendoza, Tina A		ADDRESS ON FILE						
MENDOZA, XIMENA F		ADDRESS ON FILE						
Mendoza, Xiomara S		Address on File						
MENDOZA, YAZMIN		ADDRESS ON FILE						
Mendoza-Campos, Naisha M		Address on File						
Mendoza-Dominguez, Maria S		ADDRESS ON FILE						
MENEFEE, JERONICA L		ADDRESS ON FILE						
MENEFEE, MARY		ADDRESS ON FILE						
MENEFEE, PAMELA A		ADDRESS ON FILE						
MENENDEZ, LIZA		ADDRESS ON FILE						
MENG, MELISSA M		ADDRESS ON FILE						
Mengwasser, Caitlyn		ADDRESS ON FILE						
MENGWASSER, CAITLYN		ADDRESS ON FILE						
MENIZE, BRITTANY E		ADDRESS ON FILE						
Menjivar Menjivar, Nicolas		Address on File						

Exhibit K
 Creditor Matrix
 Served via First Class Mail

CreditorName	CreditorNoticeName	Address1	Address2	Address3	City	State	Zip	Country
MENKE, TAYLOR J		ADDRESS ON FILE						
MENOMONIE DISPOSAL SERVICE, INC		PO BOX 56			MENOMONIE	WI	54751	
Menon, Sridhar		Address on File						
Mentaberry, Ariana		Address on File						
MENTAL HEALTH ASSOCIATION IN FULTON & MONTGOMERY COUNTIES INC		307-309 MEADOW ST			JOHNSTOWN	NY	12095	
MENTE GROUP LLC		3201 DALLAS PKWY STE 777			FRISCO	TX	75034-9573	
MENTON, KARIS M		ADDRESS ON FILE						
MENU		1400 BROADWAY STE 2400			NEW YORK	NY	10018	
MENZIES, ALEXIS		ADDRESS ON FILE						
MEO, DRU L		ADDRESS ON FILE						
MEO, TED		ADDRESS ON FILE						
MEOLAS CATERING		1033 LAKE AVE			ASHTABULA	OH	44004	
MERA DELACRUZ, LESLIE A		ADDRESS ON FILE						
MERAKI LLC		500 TERRY FRANCOIS BLVD			SAN FRANCISCO	CA	94158	
MERAZ, MARIA		ADDRESS ON FILE						
Meraz, Patricia		Address on File						
MERAZ, SANDRA		ADDRESS ON FILE						
MERAZ, VANESA A		ADDRESS ON FILE						
MERCADO, ANGEL L		ADDRESS ON FILE						
MERCADO, CRYSTAL J		ADDRESS ON FILE						
MERCADO, IDA S		ADDRESS ON FILE						
MERCADO, JOHNNY		ADDRESS ON FILE						
MERCADO, MARY F		ADDRESS ON FILE						
Mercado, Moesha S		Address on File						
Mercado, Moesha S		Address on File						
MERCADO, NENA		ADDRESS ON FILE						
Mercantile Bank of Michigan	Attn Legal Department	1065 Superior Drive			St Johns	MI	48879	
Mercedes Independent School District	Mercedes Independent School District	c/o Perdue, Brandon, Fielder, Collins & Mott, LLP	PO Box 2916		McAllen	TX	78502	
Mercedes Plaza MGMT	Mike Tewani	317 South Main St.			McAllen	TX	78501	
MERCER		PO BOX 730212			DALLAS	TX	75373-0212	
MERCER		PO BOX 905234			CHARLOTTE	NC	28290-5234	
MERCER COUNTY CIVIC FOUNDATION		119 W. FULTON ST			CELINA	OH	45822	
MERCER, DUSTIN L		ADDRESS ON FILE						
Mercer, Elizabeth		Address on File						
MERCER, KARISSA L		ADDRESS ON FILE						
MERCER, LARYSHA		ADDRESS ON FILE						
MERCER, LARYSHA		ADDRESS ON FILE						
MERCER, REBECCA K		ADDRESS ON FILE						
Mercer, Samantha		Address on File						
MERCER, SARELL M		ADDRESS ON FILE						
MERCER, SHAWNDA		ADDRESS ON FILE						
Mercer, Sydney		ADDRESS ON FILE						
Mercer, Sylvia L		Address on File						
MERCHANDISE USA INC		3021 W 36TH STREET			CHICAGO	IL	60632	
MERCHANDISING MANUFAC SOURCING		HANA COMMERCIAL FINANCE	1000 WILSHIRE BLVD	20TH FLR	LOS ANGELES	CA	90017	
MERCHANDISING MFG SOURCING		13110 SPRING STREET			BALDWIN PARK	CA	91706	
MERCHANT PARK SHOPPING CENTER	C/O SHOPPING CENTERS ETC.	370 CENTER POINTE CIR SUITE 1166			ALTAMONTE	FL	32701	
MERCHANT, AUSTIN R		ADDRESS ON FILE						
MERCHANT, AUSTIN R		ADDRESS ON FILE						

Exhibit K
 Creditor Matrix
 Served via First Class Mail

CreditorName	CreditorNoticeName	Address1	Address2	Address3	City	State	Zip	Country
Merchant, Briana		Address on File						
MERCHANT, LAUREN E		ADDRESS ON FILE						
MERCHANT, SHARON K		ADDRESS ON FILE						
Merchants & Farmers Bank	Attn Legal Department	501 South 5th Street			Leesville	LA	71446	
MERCHANTS DISTRIBUTORS (MDI)		5001 ALEX LEE BLVD			HICKORY	NC	28601	
MERCHANTS INVESTORS LLC		1840 MAIN ST STE 204			WESTON	FL	33326	
Merchants Investors, LLC	Michele Soloway	1840 Main Street, Suite 204			Weston	FL	33326	
MERCHSOURCE		CITI BANK	MERCHSOURCE LLC	PO BOX 3559	CAROL STREAM	IL	60132-3559	
MERCHSOURCE LLC		PO BOX 3559			CAROL STREAM	IL	60132	
MERCHSOURCE, LLC		15 CUSHING			IRVINE	CA	92618	
MERCHSOURCE, LLC		PO BOX 3559	PO BOX 3559		CAROL STREAM	IL	60132-3559	
MERCIEL, RICHARD		ADDRESS ON FILE						
MERCIER, MCKENNA P		ADDRESS ON FILE						
Mercier, Theodore R		Address on File						
MERCIS WORLD CUISINE		55 S. COUNTY ROAD 511			NACOGDOCHES	TX	75961	
MERCURIO, ALYSSA L		ADDRESS ON FILE						
MERCURY INTERNATIONAL		20 ALICE AGNEW DR.			NORTH ATTLEBORO	MA	02763	
MERCURY LUGGAGE		4843 VICTOR STREET			JACKSONVILLE	FL	32207	
MERCURY PLAZA GP	J-MAR ACCOUNTING	1937 MT VICTOR LANE			BOWLING GREEN	KY	42103	
MERCURY PLAZA GP		5544 FRANKLIN ROAD, #200			NASHVILLE	TN	37220	
MERCURY PRODUCTS CORP		7 NEW ENGLAND WAY			LINCOLN	RI	20865	
MERCY FLIGHT INC		100 AMHERST VILLA ROAD			BUFFALO	NY	14225-1432	
MERCY OCCUPATIONAL HEALTH & URGENT CARE		PO BOX 634351			CINCINNATI	OH	45263-4351	
MERCY TODAY MINISTRIES		P.O. BOX 1973			CANON CITY	CO	81215	
MEREDITH & GLORIA DAVIS		ADDRESS ON FILE						
MEREDITH DAVIS		ADDRESS ON FILE						
MEREDITH HINTON STYLING		4207 LIVE OAK ST # 2101			DALLAS	TX	75204	
MEREDITH, ADAM		ADDRESS ON FILE						
Meredith, Brittany		Address on File						
Meredith, Catherine D		Address on File						
Meredith, Jessica		Address on File						
MEREDITH, MICHAEL M		ADDRESS ON FILE						
MEREDITH, NATALIE D		ADDRESS ON FILE						
Meredith, Pearl B		Address on File						
MEREDITH, PEARL B		ADDRESS ON FILE						
Meredith, William H		Address on File						
Merelli, Theresa L		Address on File						
Merge Holdings, LLC	Hadyn Cutler	Hadyn Cutler Company	3825 Camp Bowie Blvd		Fort Worth	TX	76107	
MERICA, CASEY		ADDRESS ON FILE						
MERIDETH GARCIA		ADDRESS ON FILE						
Meridian	Attn Legal Department	33 East Broadway Avenue, suite 106			Meridian	ID	83642	
MERIDIAN CANINE RESCUE INC		501 E SCENERY LANE			MERIDIAN	ID	83642	
Meridian CenterCal LLC	Greta A. Wortman	1600 E. Franklin Avenue, Suite A			El Segundo	CA	90245	
Meridian City Attorney		33 E Broadway Ave	Suite 306		Meridian	ID	83642	
MERIDIAN/SAV, LLC		PO BOX 101406			ATLANTA	GA	30392-1406	
Meridy, Tiffany S		Address on File						
Merieux	Attn Director or Officer	111 East Wacker Drive, Suite 2300			Chicago	IL	60601	
MERIGNAC, GABRIELLA M		ADDRESS ON FILE						

Exhibit K
 Creditor Matrix
 Served via First Class Mail

CreditorName	CreditorNoticeName	Address1	Address2	Address3	City	State	Zip	Country
MERINO, ASHLEY R		ADDRESS ON FILE						
Merino, Brenda		Address on File						
MERIT MOVING SYSTEMS, INC		5655 DOLLY AVENUE			BUENA PARK	CA	90621	
MERIWETHER, EMILY		ADDRESS ON FILE						
Meriwether, Pamela		Address on File						
MERKEL, CORBIN A		ADDRESS ON FILE						
MERKLEY, KALI		ADDRESS ON FILE						
MERLA, CASSANDRA R		ADDRESS ON FILE						
MERLET		C.CIRCUNVALACION,	POL A #3, URB INDUSTRIAL		EL SALVADOR	CA		EL SALVADOR
MERRELL, ALLIE M		ADDRESS ON FILE						
MERRELL, ERIN M		ADDRESS ON FILE						
MERRELL, TEKERIA D		ADDRESS ON FILE						
Merrells, Madison B		Address on File						
MERRIAM, TATYANNA R		ADDRESS ON FILE						
MERRICK, KYLEIGH R		ADDRESS ON FILE						
MERRILL, ALICIA		ADDRESS ON FILE						
MERRILL, FOREVER L		ADDRESS ON FILE						
MERRILL, GUINEVERE S		ADDRESS ON FILE						
MERRILL, JANET R		ADDRESS ON FILE						
Merrill, Keely E		Address on File						
MERRILLS, ARIANA		ADDRESS ON FILE						
MERRITT, ANDREW D		ADDRESS ON FILE						
MERRITT, ATROYA S		ADDRESS ON FILE						
MERRITT, BRENDA J		ADDRESS ON FILE						
MERRITT, BRITTANY		ADDRESS ON FILE						
MERRITT, HAILY M		ADDRESS ON FILE						
MERRITT, JORDAN W		ADDRESS ON FILE						
MERRITT, KEVIN		ADDRESS ON FILE						
MERRITT, MAKAYLA		ADDRESS ON FILE						
MERRITT, NATALIE		ADDRESS ON FILE						
Merritt, Peggy J		Address on File						
MERRITT, TEREASA D		ADDRESS ON FILE						
MERRY BYERS		ADDRESS ON FILE						
MERRYLEES, ANGELA		ADDRESS ON FILE						
MERSEAL, BROOKE		ADDRESS ON FILE						
MERTENS, JASMIN E		ADDRESS ON FILE						
MERTES, ELLEN		ADDRESS ON FILE						
Mertes, Ellen		ADDRESS ON FILE						
MERTES, KERI		ADDRESS ON FILE						
Merz, Brian		Address on File						
MERZ, KRISTI A		ADDRESS ON FILE						
MESA INTL		10 COMMERCE PARK N STE 6			BEDFORD	NH	03110	
MESA RADIOLOGY, PA		P.O. BOX 17912			RENO	NV	89511-1034	
MESABI GLASS WINDOW & DOOR, INC		510 W. 25TH ST			HIBBING	MN	55746	
MESE, ALEA B		ADDRESS ON FILE						
Mesenbrink, Mary		ADDRESS ON FILE						
MESILLA VALLEY DISPOSAL LTD		PO BOX 459			MESILLA PARK	NM	88047	
Mesko, Hunter M		Address on File						
MESKO, MALINDA K		ADDRESS ON FILE						
MESKO, NICHOLE M		ADDRESS ON FILE						
MESPO		417 5TH AVE.STE. 602			NEW YORK	NY	10016-2204	
Mesquias, Aurora R		Address on File						

Exhibit K
 Creditor Matrix
 Served via First Class Mail

CreditorName	CreditorNoticeName	Address1	Address2	Address3	City	State	Zip	Country
MESQUITE AREA CHAMBER		11 W. PIONEER BLVD STE. C			MESQUITE	NV	89027	
MESQUITE ELECTRIC		PO BOX 2355			MESQUITE	NV	89024	
MESQUITE PLUMBING CO., INC		P.O.BOX 360661			DALLAS	TX	75336-0661	
MESQUITE POWER CENTER, LLC		917 7TH STREET			SACRAMENTO	CA	95814	
MESSAGE OF FREEDOM CHURCH		1008 GEORGE WASHINGTON HWY			GRAFTON	WV	26354	
MessageOne		11044 Research Blvd., Suite C-500			Austin	TX	78759	
MESSAGEONE INC	ATTN DIRECTOR OR OFFICER	PO BOX 671116			DALLAS	TX	75267	
MESSINGER POST NEWSPAPERS		73 BUFFALO ST			CANANDAIGUA	NY	14424	
MESSINGER PUBLISHING COMPANY, INC		PO BOX 30			CAIRO	GA	39828	
Messenger, Amber E		Address on File						
Messenger, Amber E		Address on File						
MESSINGER, JAMES E		ADDRESS ON FILE						
MESSINGER, LAKE OCONEE, PLUS		PO BOX 4027			EATONTON	GA	31024	
MESSER, BRODIE D		Address on File						
MESSER, COURTNEY M		ADDRESS ON FILE						
MESSER, GLORIA J		ADDRESS ON FILE						
MESSER, LAURA		ADDRESS ON FILE						
MESSER, LINDA J		ADDRESS ON FILE						
Messer, Ragan J		ADDRESS ON FILE						
MESSER, RAVENNA G		ADDRESS ON FILE						
MESSER, ROBIN K		ADDRESS ON FILE						
MESSIC, HALEY		ADDRESS ON FILE						
MESSICK SIGNS & SERVICE		7684 GUM BRANCH RD			SEAFORD	DE	19973	
Messick, Cherie L		Address on File						
MESSINA, CHERYL L		ADDRESS ON FILE						
MESSINA, JANELLE Y		ADDRESS ON FILE						
Messing, Diane		Address on File						
MESSING, DIANE		ADDRESS ON FILE						
MESSING, VANESSA J		ADDRESS ON FILE						
MESTAS, ANNETTE M		ADDRESS ON FILE						
METAFILE INFORMATION		3428 LAKERIDGE PL NW			ROCHESTER	MN	55901	
METAL MULISHA		14350 MYFORD RD.			IRVINE	CA	92606	
METCALF, COLTON T		ADDRESS ON FILE						
Metcalf, Joseph L		Address on File						
METCALF, LATERICA		ADDRESS ON FILE						
METCALF, MATTHEW K		ADDRESS ON FILE						
Metcalf, Tammy D		Address on File						
METCALF, TAMMY D		ADDRESS ON FILE						
Metcalfe, Hannah M		Address on File						
Metcalfe, Hannah M		Address on File						
Metchis, Madison M		ADDRESS ON FILE						
Metchis, Madison M		ADDRESS ON FILE						
METCOLORS LLC		3601 SOUTH MOULTON DR			OKLAHOMA	OK	73179	
METCOM/ST.MARYS CO		43990 COMMERCE			HOLLYWOOD	MD	20636	
MET-ED		PO BOX 3687			AKRON	OH	44309-3687	
METERKO, MADELINE E		ADDRESS ON FILE						
METHENY, CAILEY		ADDRESS ON FILE						
METHENY, SUE		ADDRESS ON FILE						
METHODIST	ATTN DIRECTOR OR OFFICER	P.O. BOX 4752	ATTN INSITUTIONAL BILLING		HOUSTON	TX	77210-4752	

Exhibit K
 Creditor Matrix
 Served via First Class Mail

CreditorName	CreditorNoticeName	Address1	Address2	Address3	City	State	Zip	Country
METHODIST CHARLTON MEDICAL CENTER		PO BOX 911875			DALLAS	TX	75391	
METHODIST HEALTHCARE SYSTEM		P.O. BOX 744283			ATLANTA	GA	30374-4283	
METHODIST SUGAR LAND HOSPITAL		16655 SOUTHWEST FREEWAY			SUGAR LAND	TX	77479	
Methodist Wellness Services		6445 Main Street, 23rd Floor			Houston	TX	77030	
METHODIST WILLOWBROOK HOSPITAL		PO BOX 4755			HOUSTON	TX	77210-4755	
Methvin Sanitation	Attn Legal Department	340 WEST INDUSTRIAL PARK RD			HARRISON	AR	72601	
Metoxen, Stephanie J		Address on File						
METRO DESIGN		15 TIMBER LANE			MARLBORO	NJ	07746	
METRO DESIGN USA		GREYSTONE COMMERCIAL SVC	PO BOX 203393		DALLAS	TX	75320	
Metro Disposal	Attn Legal Department	9641 Old Gentry Rd			New Orleans	LA	70127	
METRO DISPOSAL, INC		PO BOX 872967			NEW ORLEANS	LA	70187	
METRO DOOR, INC		3500 SUNRISE HWY	BLD #100, SUITE 210	PO BOX 9001	GREAT RIVER	NY	11739-9001	
METRO ELECTRIC		4500 VETERANS MEMORIAL DRIVE			ADAMSVILLE	AL	35005	
METRO ENVIROMENTAL SERVICE CO		857 E. MAIN STREET			LEWISVILLE	TX	75057	
METRO FOUNTAIN SERVICE		1400 CRESTDALE DR.			HOUSTON	TX	77080-7214	
METRO GLASS & GLAZING INC		P.O. BOX 175			WINCHESTER	KY	40392	
METRO GROUP INC		PO BOX 790			BUFFALO	NY	14225	
METRO LOCK & KEY INC		6156 EAST VIRGINIA BEACH BLVD			NORFOLK	VA	23502	
METRO NETWORKS, INC		CLEAR CHANNEL ACQUISITION LLC	62301 COLLECTIONS CENTER DRIVE		CHICAGO	IL	60693-0623	
METRO SERVICE SOLUTIONS		2929 EXPRESSWAY DR N, STE 300 B			ISLANDIA	NY	11749	
METRO WATER SERVICES	Scott Potter, Director	1600 2nd Ave. North			Nashville	TN	37208	
METROKANE		150 EAST 58 ST, 17TH FL			NEW YORK	NY	10155	
METROPLEX CLINIC PHYSICIANS, INC		2201 S CLEAR CREEK RD			KILLEEN	TX	76549	
METROPLEX HEALTH SYSTEM		PO BOX 636146			CINCINNATI	OH	45263	
METROPLEX MEDICAL REHABILITATION		6116 OAKBEND TRAIL SUITE 112			FORT WORTH	TX	76132	
METROPOLITAN MFG		450 MURRY HILL PARKWAY	BUILDING C2		EAST RUTHERFORD	NJ	07073	
METROPOLITAN SCHOOL DISTRICT OF MARTINSVILLE		389 E JACKSON ST			MARTINSVILLE	IN	46151	
METROPOLITAN SCHOOL DISTRICT OF MT VERNON		1000 W FOURTH STREET			MT VERNON	IN	47620-1626	
METROPOLITAN TRUSTEE		PO BOX 196358			NASHVILLE	TN	37219	
METROPOLITAN TRUSTEE		P.O.BOX 305012			NASHVILLE	TN	37230	
Metropolitan Utilities District	Attn Legal Department	7350 World Communications Dr.			Omaha	NE	68122-4041	
METROTEX DESIGNS, INC		2066 DALLAS TRADE MART			DALLAS	TX	75207	
Metscher, Jacob B		ADDRESS ON FILE						
Metscher, Jacob B		ADDRESS ON FILE						
METT, HOLLIE R		ADDRESS ON FILE						
METTENBRINK, CAROL A		ADDRESS ON FILE						
METTER ANIMAL SHELTER		PO BOX 74			METTER	GA	30439	
Metts, Frank M Jr (Marq)		Address on File						
METZ, JANET		ADDRESS ON FILE						
METZ, KELCIE		ADDRESS ON FILE						

Exhibit K
 Creditor Matrix
 Served via First Class Mail

CreditorName	CreditorNoticeName	Address1	Address2	Address3	City	State	Zip	Country
METZ, NORMA		ADDRESS ON FILE						
METZ, PAMELLA A		ADDRESS ON FILE						
METZGER SPECIALTY BRANDS, INC		161 WEST 54TH STREET	SUITE 805		NEW YORK CITY	NY	10019	
METZGER, CAITLIN J		ADDRESS ON FILE						
METZGER, GARY J		ADDRESS ON FILE						
Metzger, Kourtney		Address on File						
METZGER, WHITTNEY J		ADDRESS ON FILE						
METZ-HOLZMAN, MCKENZIE D		ADDRESS ON FILE						
METZLER, LORETTA M		ADDRESS ON FILE						
METZLER, STACEY		ADDRESS ON FILE						
MEUSHAW, CARA H		ADDRESS ON FILE						
MEUTH, DERRICK		ADDRESS ON FILE						
MEUTH, SHIRLEY A		ADDRESS ON FILE						
MEVISSEN, MICHELLE		ADDRESS ON FILE						
MEXIA AREA CHAMBER OF COMMERCE		214 N SHERMAN ST 2			MEXIA	TX	76667	
MEXIA DAILY NEWS		P.O. BOX 431			MEXIA	TX	76667	
MEXIA ISD		616 N RED RIVER ST			MEXIA	TX	76667	
MEXIA PEST CONTROL		P O BOX 486	505 S. CANTON		MEXIA	TX	76667	
MEXIA PLUMBING & SEPTIC		1309 E MILAM			MEXIA	TX	76667	
MEXIA PLUMBING SERVICE		300 EAST HOPKINS			MEXIA	TX	76667	
MEXICO AREA CHAMBER OF COMMERCE		100 W JACKSON			MEXICO	MO	65265	
MEXICO SCHOOL DISTRICT NO 59		2101 LAKEVIEW ROAD			MEXICO	MO	65265	
MEXWEST, LLC	Geoffrey (Jeff) Beresford	33601 Wildlass Drive			Dana Point	CA	92629-4472	
MEYER, ABIGAIL		ADDRESS ON FILE						
MEYER, AMANDA		ADDRESS ON FILE						
Meyer, Amy E		Address on File						
Meyer, Andrea R		Address on File						
MEYER, ASHLEY R		ADDRESS ON FILE						
Meyer, Brandy R		Address on File						
Meyer, Breanna K		ADDRESS ON FILE						
Meyer, Charlee		Address on File						
MEYER, CINDY S		ADDRESS ON FILE						
Meyer, Colleen		ADDRESS ON FILE						
MEYER, DEBBIE L		ADDRESS ON FILE						
MEYER, HALEIGH M		ADDRESS ON FILE						
MEYER, KELSEY N		ADDRESS ON FILE						
Meyer, Kendal E		Address on File						
MEYER, KYLIE M		ADDRESS ON FILE						
MEYER, MALISA A		ADDRESS ON FILE						
MEYER, MARSHALL J		ADDRESS ON FILE						
Meyer, Meredith L		Address on File						
Meyer, Mia		Address on File						
MEYER, MICHAEL A		ADDRESS ON FILE						
Meyer, Navarah A		Address on File						
MEYER, NAVARAH A		ADDRESS ON FILE						
MEYER, ORVILLE E		ADDRESS ON FILE						
MEYER, RON D		ADDRESS ON FILE						
Meyer, Sandra L		Address on File						
MEYER, SETH T		ADDRESS ON FILE						
MEYER, SHELBY		ADDRESS ON FILE						
Meyerland Retail Associates, LLC	c/o Fidelis Realty Partners	Lynn Davis	4500 Bissonnet, Suite 200		Bellaire	TX	77401	

Exhibit K
 Creditor Matrix
 Served via First Class Mail

CreditorName	CreditorNoticeName	Address1	Address2	Address3	City	State	Zip	Country
MEYERLAND RETAIL ASSOCIATES, LLC	RONUS PROPERTIES, LLC	420 MEYERLAND PLAZA			HOUSTON	TX	77096	
MEYERRING, JONATHAN		ADDRESS ON FILE						
MEYERS		NW 6334	PO BOX 1450		MINNEAPOLIS	MN	55485-6334	
MEYERS PLUMBING & HEATING, INC		1611 SOUTH HARRISON			SEDALIA	MO	65301	
MEYERS, CHRISTIAN J		ADDRESS ON FILE						
Meyers, Dyanne		Address on File						
MEYERS, KAYLA M		ADDRESS ON FILE						
MEYERS, LINDA R		ADDRESS ON FILE						
Meyers, Rebekah R		Address on File						
Meza Garza, Adriana		Address on File						
Meza, Ana C		ADDRESS ON FILE						
MEZA, ANAHY N		ADDRESS ON FILE						
MEZA, ERIKA G		ADDRESS ON FILE						
MEZA, LEO B		ADDRESS ON FILE						
MEZA, SYOMARHA		ADDRESS ON FILE						
MEZER, SHERRY L		ADDRESS ON FILE						
MEZERA, ASHLEY M		ADDRESS ON FILE						
Mezin, Victoria K		Address on File						
MFGPC, INC		25108 MARGUERITE PKWY	SUITE A-213		MISSION VIEJO	CA	92692	
MFH JACKSONVILLE		P O BOX 847522			DALLAS	TX	75284	
MG CONCEPTS INC		814 S. SPRING ST	6TH FLOOR		LOS ANGELEES	CA	90014	
MG CONCEPTS, LLC		185 DIXON AVE			AMITYVILLE	NY	11701	
MGA ENTERTAINMENT		9220 WINNETKA AVE			CHATSWORTH	CA	91311-8172	
MGA ENTERTAINMENT, INC		9220 WINNETKA AVE.	SUITE 150		CHATSWORTH	CA	91311	
MGM TRANSPORT		PO BOX 415183			BOSTON	MA	02241-5183	
MGR DESIGN INT. INC		FINANCE ONE	FILE 749208		LOS ANGELES	CA	90074-9208	
MGS REFRIGERATION, HEAT & COOLING		2749 N FLORIDA AVE			ALAMOGORDO	NM	88310	
MGV SERVICES LLC		3548 EAST T.C. JESTER BLVD			HOUSTON	TX	77018	
MHHS KATY HOSPITAL		909 FROSTWOOD, STE 2 100			HOUSTON	TX	77024	
MHHS SOUTHEAST HOSPITAL		909 FROSTWOOD SUITE 2 100			HOUSTON	TX	77024	
MIA		9985 NW 19TH STREET			MIAMI	FL	33172	
MIA & OLEY		141 W.24 STREET 3RD FLOO			NEW YORK	NY	10011	
MIA FERNANDEZ		ADDRESS ON FILE						
Mia, Kamrun N		Address on File						
MIAMI CHAMBER OF COMMERCE		111 NORTH MAIN			MIAMI	OK	74354	
MIAMI CHAMBER OF COMMERCE		BOX 760			MIAMI	OK	74355	
MIAMI INDUSTRIAL TRUCKS		P.O. BOX 632616			CINCINNATI	OH	45263-2616	
MIAMI NEWS RECORD		P.O. BOX 940			MIAMI	OK	74355	
MIAMI PUBLIC UTILITIES	Attn Legal Department	404 D S.E.			Miami	OK	74354	
MIAMIYE BROTHERS, INC		1385 BROADWAY 17TH FLOOR			NEW YORK	NY	10018	
MIAS FASHION MANUFACTURING CO		12623 CISNEROS LANE			SANTA FE SPRINGS	CA	90670	
Micabalo, Cristine Jan S		Address on File						
MICAELA BEASCOCHEA		ADDRESS ON FILE						
MICAH HERRON		ADDRESS ON FILE						
MICHACA, IVELISSE		ADDRESS ON FILE						
MICHAEL & COMPANY		PO BOX 3625			CULVER CITY	CA	90231-3625	
MICHAEL ALFORD		ADDRESS ON FILE						
MICHAEL ANTHONY JEWELERS		PO BOX 5144			NY	NY	10087-5144	
MICHAEL ARMSTRONG		ADDRESS ON FILE						
MICHAEL B. HOLDINGS LLC		1755 HALLANDALE BLVD	SUITE 602		HALLANDALE	FL	33009	
MICHAEL BURNETT		ADDRESS ON FILE						

Exhibit K
 Creditor Matrix
 Served via First Class Mail

CreditorName	CreditorNoticeName	Address1	Address2	Address3	City	State	Zip	Country
MICHAEL C. WARD		ADDRESS ON FILE						
MICHAEL CARDENAS		ADDRESS ON FILE						
MICHAEL CLOUGH		ADDRESS ON FILE						
MICHAEL CRAFT PHOTOGRAPHY		6222 CAREW ST			HOUSTON	TX	77074	
MICHAEL DANIEL		ADDRESS ON FILE						
MICHAEL ESCAMILLA		ADDRESS ON FILE						
Michael Franklin, City Solicitor		110 West 44th Street			Ashtabula	OH	44004	
MICHAEL GIORDANO INTERNATIONAL		MICHAEL GIORDANO INTL	14851 NE 20TH AVE		NORTH MIAMI	FL	33181	
MICHAEL GIORDANO INTL		14851 NE 20TH AVE			MIAMI	FL	33181	
MICHAEL GIORDANO INTL		14851 NE 20TH AVE			N MIAMI	FL	33181	
MICHAEL HARRINGTON		ADDRESS ON FILE						
MICHAEL I. MARTIN		ADDRESS ON FILE						
MICHAEL J BRAZEL		ADDRESS ON FILE						
MICHAEL J COLWELL		ADDRESS ON FILE						
MICHAEL J KUHN, TRUSTEE		ADDRESS ON FILE						
MICHAEL J LEWANDOWSKI								
Michael J. Poulin, City Attorney	City Hall	33-41 East Main Street			Johnstown	NY	12095	
MICHAEL K MCLENDON		ADDRESS ON FILE						
MICHAEL KATES		ADDRESS ON FILE						
MICHAEL KORS		PO BOX 732670			DALLAS	TX	75373-2670	
MICHAEL KORS INC		PO BOX 732670			DALLAS	TX	75373-2670	
MICHAEL KORS/ MYSTIC		PO Box 486105			PHILIDELPHIA	PA	19178-6105	
MICHAEL MEROLA								
Michael Mire, CRO	SweetIQ Analytics Corp.	1100 Avenue des Canadiens-de-Montreal	Suite 150		Montreal	QC	H3B 2S2	Canada
MICHAEL SEAN MILLETTE		ADDRESS ON FILE						
MICHAEL STERN		ADDRESS ON FILE						
MICHAEL T MORRIS		ADDRESS ON FILE						
MICHAEL TURNEY AGENCY		733 OLIVE ST			SHEVEPORT	LA	71104	
MICHAEL V SHELTON MD PA		ADDRESS ON FILE						
MICHAEL WAYNE THOMPSON		ADDRESS ON FILE						
MICHAEL WHOLESALE & CLOSEOUTS		2924 SW 28TH ST.			OKC	OK	73108	
Michael, Angela		Address on File						
Michael, Brian W (Bill)		Address on File						
MICHAEL, DANIELLE S		ADDRESS ON FILE						
MICHAEL, ELAINE		ADDRESS ON FILE						
MICHAEL, KHALASHIA D		ADDRESS ON FILE						
Michael, Richard		Address on File						
MICHAELA BAILEY		ADDRESS ON FILE						
MICHAELS GOURMENT COFFEES		PARAGON FINANCIAL GROUP	PO BOX 387		FT LAUDERDALE	FL	33302	
MICHAELS MISSION		ADDRESS ON FILE						
Michaels, Jennifer E		Address on File						
MICHAELS, PEGGY S		ADDRESS ON FILE						
MICHAELS/ALEXANDRA		Unknown			Unknown	YK		
Michal, Paige M		Address on File						
Michalick, Hunter		Address on File						
MICHALIK, DIANE		ADDRESS ON FILE						
Michalk, Deborah J		Address on File						
MICHALOSKI, ALLISON M		ADDRESS ON FILE						
MICHALOSKI, ALLISON M		ADDRESS ON FILE						
MICHALOSKI, ALLISON M		ADDRESS ON FILE						
MICHAR, LLC		4567 MAYWOOD AVE.			LOS ANGELES	CA	90058	
Michaud, Haley M		Address on File						
Michaud, Sonia H		Address on File						

Exhibit K
 Creditor Matrix
 Served via First Class Mail

CreditorName	CreditorNoticeName	Address1	Address2	Address3	City	State	Zip	Country
MICHEAL FRIEDMAN		ADDRESS ON FILE						
MICHEAL MCDONALD		ADDRESS ON FILE						
MICHEAL WHITFIELD		ADDRESS ON FILE						
MICHEL GERMAIN PARFUMS LTD		3335 YONGE STREET	SUITE 303		TORONTO	ON	M4N 2L9	CANADA
Michel J. DeBottis, Attorney At Law		312 Broad Street			Oneida	NY	13421	
MICHEL, AMY M		ADDRESS ON FILE						
MICHEL, AMY M		ADDRESS ON FILE						
MICHEL, ANDREA I		ADDRESS ON FILE						
Michel, Claudia S		Address on File						
Michel, Nelda L		Address on File						
MICHELE FASHIONS CO-OP		470 VANDERBILT AVE.			BROOKLYN	NY	11238	
MICHELE M. CROSTA		ADDRESS ON FILE						
MICHELE MARTINEZ		ADDRESS ON FILE						
Michele Simmons		ADDRESS ON FILE						
MICHELIN STAR INC		300-2 UNIT E RTE 17SOUTH			LODI	NJ	07644	
MICHELLE BISHOP		ADDRESS ON FILE						
MICHELLE DEE		ADDRESS ON FILE						
MICHELLE ENGLISH		ADDRESS ON FILE						
MICHELLE F LEE		ADDRESS ON FILE						
MICHELLE TERESA GONZALEZ		ADDRESS ON FILE						
Michener, Raigen L		Address on File						
Michieli, Teresa R		ADDRESS ON FILE						
MICHIGAN DEPT OF TREASURY		DEPT 77003			DETROIT	MI	48277	
MICHIGAN DEPT OF TREASURY		DEPT 77889			DETROIT	MI	48277	
MICHIGAN DEPT OF TREASURY		PO BOX 30427			LANSING	MI	48909-7927	
MICHIGAN DEPT OF TREASURY		P.O.BOX 30442			LANSING	MI	48909	
MICHIGAN GAS UTILITIES	Attn Legal Department	899 S Telegraph Rd			Monroe	MI	48161	
MICHIGAN INDUSTRIAL TOOLS		3707 ROGER B CHAFFEE	MEMORIAL DR SE		GRAND RAPIDS	MI	49548	
Michigan Office of the Attorney General	Consumer Protection Division	525 W. Ottawa St	PO Box 30213		Lansing	MI	48909	
MICHIGAN PLUMBING		PO BOX 80345			LANSING	MI	48908-0345	
MICHIUO, ENA		ADDRESS ON FILE						
MICHL, KRISTINA		ADDRESS ON FILE						
MICK, AUSTIN		ADDRESS ON FILE						
MICK, DANIELLE N		ADDRESS ON FILE						
Mickel, Marvin		Address on File						
Mickels, Deborah D		Address on File						
MICKEM, KENDALL E		ADDRESS ON FILE						
MICKENS, ASIA R		ADDRESS ON FILE						
MICKENS, JODIE L		ADDRESS ON FILE						
MICKENS, JODIE L		ADDRESS ON FILE						
MICKENS, JODIE L		ADDRESS ON FILE						
MICKENS, JOLEIGHA M		ADDRESS ON FILE						
Mickens, Kimberly I		Address on File						
MICKENS, NICOLETTE		ADDRESS ON FILE						
MICKENS, TAMIKA		ADDRESS ON FILE						
MICKITS, PAIGE N		ADDRESS ON FILE						
Mickle, Alicia		Address on File						
MICRO AGE		PO BOX 2941			PHOENIX	AZ	85062-2941	
MICRO STORE INC		601 SOUTH ELMWOOD AVE			LA SUEUR	MN	56058	
MICROPLEX LLC		1039 AVENUE M			GRAND PRAIRIE	TX	75050	
MICROSOFT (OFFICE 365)	ATTN DIRECTOR OR OFFICER	1950 N STEMMONS FWY., STE 5010	LB #842467		DALLAS	TX	75207	
MICROSOFT (OFFICE 365)	ATTN DIRECTOR OR OFFICER	P.O. BOX 844510	BANK OF AMERICA, DALL		DALLAS	TX	75284-4510	

Exhibit K
 Creditor Matrix
 Served via First Class Mail

CreditorName	CreditorNoticeName	Address1	Address2	Address3	City	State	Zip	Country
MICROSOFT (OFFICE 365)	ATTN DIRECTOR OR OFFICER	PO BOX 847543			DALLAS	TX	75284-7543	
Microsoft Corporation		Dept. 551, Volume Licensing	6100 Neil Road, Suite 210		Reno	NV	89511-1137	
MICROSOFT CORPORATION		P.O. BOX 844510	BANK OF AMERICA, DALL		DALLAS	TX	75284-4510	
MICROSOFT ONLINE INC		PO BOX 847543			DALLAS	TX	75284-7543	
MICROSTRATEGY	ATTN DIRECTOR OR OFFICER	P O BOX 409671			ATLANTA	GA	30384-9671	
MICROSTRATEGY SERVICE CORP		P O BOX 409671			ATLANTA	GA	30384-9671	
MicroStrategy Services Corporation		1850 Towers Crescent Plaza			Tyson's Corner	VA	22182	
MICROTEX CORP		230 FIFTH AVENUE	SUITE 1803		NEW YORK	NY	10001	
MID ATLANTIC INDUSTRIES		PO BOX 4030			LUTHERVILLE-TIMONIUM	MD	21093	
MID SOUTH TRANSPORT INC		2765 PROFIT DRIVE			MEMPHIS	TN	38186	
MID SOUTH WASTE DISPOSAL INC		PO BOX 312			CLARKSDALE	MS	38614	
MID WISCONSIN BEVERAGE		720 S 72ND AVE	PO BOX 89		WAUSAU	WI	54402	
MidAmerican	Attn Legal Department	320 LeClaire			Davenport	IA	52808-4290	
MIDAMERICAN ENERGY		P.O. BOX 8020			DAVENPORT	IA	52808-8020	
MID-ATLANTIC ELECTRICAL		24566 BETTS POND ROAD			MILLSBORO	DE	19966	
MID-ATLANTIC ENTRY SYSTEM		541 EASTPARK COURT			SANDSTON	VA	23150	
Midcap, Karrie F		Address on File						
Midcap, Karrie F		Address on File						
MID-CONTINENT IMPORTS		14865 WEST 105TH ST			LENEXA	KS	66215-2007	
MIDDICKS LOCKSMITH SHOP		1422 ROYAL GORGE BLVD			CANNON CITY	CO	81212	
MIDDLE GEORGIA COMMUNITY FOOD BANK INC		4490 OCMULGEE EAST BOULEVARD			MACON	GA	31217	
MIDDLE PENINSULA DETACHMENT #1317	MIDDLE PENINSULA #1317	3558 GEORGE WASHINGTON MEMORIAL HWY			HAYES	VA	23072	
MIDDLE TENN ELECTRIC		PO BOX 330008			MURFREESBORO	TN	37133-0008	
MIDDLE TENNESSEE NATURAL GAS	Attn Legal Department	1036 West Broad Street			Smithville	TN	37166	
MIDDLE TENNESSEE NATURAL GAS		PO BOX 6			DAYTON	TN	37321	
Middle Township		33 Mechanic Street			Cape May Court House	NJ	08210	
MIDDLE TOWNSHIP BOARD OF EDUCATION		216 S MAIN ST			CAPE MAY COURT HOUSE	NJ	08210	
Middlebrook, Emma J		Address on File						
MIDDLEMISS, JAMES A		ADDRESS ON FILE						
MIDDLESBORO DAILY NEWS		15397 COLLECTIONS CENTER DR			CHICAGO	IL	60693	
MIDDLESBORO DAILY NEWS		PO BOX 690			MIAMISBURG	OH	45342	
MIDDLETON HEAT & AIR, INC		P.O.BOX 506			BRYANT	AR	72089	
MIDDLETON, ANGEL R		ADDRESS ON FILE						
MIDDLETON, DEANA L		ADDRESS ON FILE						
MIDDLETON, DONNIE P		ADDRESS ON FILE						
Middleton, Garrett		Address on File						
Middleton, Haley N		Address on File						
Middleton, Jennie L		Address on File						
MIDDLETON, JOLEIGH P		ADDRESS ON FILE						
MIDDLETON, KYLIE E		ADDRESS ON FILE						
MIDDLETON, LINDA J		ADDRESS ON FILE						
Middleton, Robin E		Address on File						
MIDDLETON, TINA C		ADDRESS ON FILE						
Midey, Mirras & Ricci, LLP	City Attorney	37 Seneca Street			Geneva	NY	14456	
Midgyett, Gwenlyn J		Address on File						
MIDKIFF, EMILY D		ADDRESS ON FILE						

Exhibit K
 Creditor Matrix
 Served via First Class Mail

CreditorName	CreditorNoticeName	Address1	Address2	Address3	City	State	Zip	Country
MIDKIFF, JENNIFER B		ADDRESS ON FILE						
Midland Central Appraisal District		P.O. Box 908002			Midland	TX	79708-0002	
MIDLAND COUNTY TAX COLLECTOR	Attn Legal Department	PO BOX 629			MENA	AR	71953	
MIDLAND COUNTY TAX COLLECTOR		PO BOX 712			MIDLAND	TX	79702	
MIDLAND EMPIRE RETAIL LLC		P.O. BOX 129 C/O MD MANAGEMENT			SHAWNEE MISSION	KS	66201-0129	
Midland Greencastle, LLC	Scott McFall	8044 Montgomery Rd, Suite 710			Cincinnati	OH	45236	
Midland Kaufman, LP, Midland Sylvan, LP, Midland 256 Rampart, LP	Jill Pulido	c/o Mark Kaufman Prop Mgt Services	22837 Venture Blvd., Ste. 201	and Midland Haynes Palms, LP	Woodland Hills	CA	91364	
MIDLAND MEMORIAL HOSPITAL		400 ROSALIND REDFERN GROVER PARKWAY			MIDLAND	TX	79701-9980	
MIDLAND PUBLIC SERVI	Attn Legal Department	127 Savory Street			Elkins	WV	26241	
MIDLAND PURE-AIR		3241 FRANKLIN AVE #C			MIDLAND	TX	79701	
MIDLAND REPORTER-TELEGRAM		PO BOX 80097			PROSCOTT	AZ	86304-8097	
MIDLAND TEXAS ORTHOPEDIC GROUP		P.O. BOX 14800			BELFAST	ME	04915-4043	
MIDLAND WOMENS CENTER		2500 W. ILLINOIS AVE STE. 100			MIDLAND	TX	79701	
MIDLANDS HUMANE SOCIETY		1020 RAILROAD AVE, SUITE A			COUNCIL BLUFFS	IA	51503	
Midnite Express	Attn Director or Officer	448 7th Street NW			West Fargo	ND	58078	
Midnite Express, Inc		448 7th Street NW			West Forge	ND	58078	
MIDNITE EXPRESS, INC		448 7TH ST NW			FARGO	ND	58078	
MID-PINES HOSIERY		MID-PINES HOSIERY	840 WHITE HILL RD		SANFORD	NC	27332	
MID-PINES HOSIERY		PO BOX 1093			SANFORD	NC	27331-1093	
MidSouth	Attn Director or Officer	1110 N Main St			Jennings	LA	70546	
MidSouth Bank		1017 S. Washington Avenue			Mansfield	LA	71052	
MID-STATE RECYCLING COMPANY		PO BOX 1807			GLASGOW	KY	42142	
MID-STATE SHOPPERS GUIDE		PO BOX 306			COCHRAN	GA	31014	
MID-STATES UTILITY TRAILER SALES, INC		4550 SOUTH 96TH STREET			OMAHA	NE	68127	
Midtown Partners, LLC	c/o Lauricella Land Co., LLC	Elmwood Center, Ste 1166			New Orleans	LA	70123	
MIDTOWN PARTNERS, LLC-LAURICELLA LAND CO		DEPT 2661	PO BOX 122661		DALLAS	TX	75312-2661	
MIDWAY INDUSTRIES AMERICA LTD		10 WEST 33RD ST.	SUITE 1221		NEW YORK	NY	10001	
MIDWEST APPARELL/DRS		PO BOX 877344			KANSAS CITY	MO	64187-7344	
MIDWEST BOX COMPANY		13909 F STREET			OMAHA	NE	68137	
Midwest Communications, Inc	Attn Accounts Receivable	904 Grand Avenue			Wausau	WI	54403	
Midwest Construction Services, Inc		dba Trillium Driver Solutions	5555 Gull Road, Suite 300		Kalamazoo	MI	49048	
MIDWEST DCM INC		8719 S 135TH STREET, SUITE 100			OMAHA	NE	68138	
MIDWEST DESIGN IMPORTS INC		13309 F STREET			OMAHA	NE	68137	
MIDWEST EMBROIDERY		3600 MC GILL			SOUTHBEND	IN	42628	
MIDWEST ENERGY INC	Attn Legal Department	1330 Canterbury Dr.			Hays	KS	67601	
MIDWEST ENERGY, INC		PO BOX 898			HAYS	KS	67601	
MIDWEST FURNISHINGS		267 SOUTH FOREST AVE			BATAVIA	IL	60510	
MIDWEST LOADS INC		PO BOX 2003			MARION	IN	46952	
MIDWEST NATURAL GAS	Attn Legal Department	1652 West McClain Avenue			Scottsburg	IN	47170	
MIDWEST OF CANNON FALLS		MID- WEST CBK, INC	24696 NETWORK PLACE		CHICAGO	IL	60673	
MIDWEST QUALITY GLOVES INC		PO BOX 790051			ST LOUIS	MO	63179-0051	
MIDWEST SIGN AND SCREEN PRINTING SUPPLY CO		PO BOX 1450			MINNEAPOLIS	MN	55485	
MIDWEST SPORTSWEAR GROUP		2301 FRONT STREET			KANSAS CITY	MO	64120	
MIDWEST SWIMWEAR		PO BOX 877313			KANSAS CITY	MO	64187-7313	

Exhibit K
 Creditor Matrix
 Served via First Class Mail

CreditorName	CreditorNoticeName	Address1	Address2	Address3	City	State	Zip	Country
MIDWEST TRADING GROU0P		1400 CENTRE CIRCLE			DOWNERSGROVE	IL	60515	
MIDWEST TRADING GROU0P		THE CIT GROUPU	COMMERCIAL SERVICES, INC	201 S TRYON STREET	CHARLOTTE	NC	28202	
MIDWEST TRADING GROU0P INC		THE CIT GROUPU	COMMERCIAL SERVICES, INC	201 S TRYON STREET	CHARLOTTE	NC	28202	
MIDWEST TRADING GROUP		905 S. WESTWOOD AVE.			ADDISON	IL	60101	
MIDWEST TRADING GROUP INC		Midwest Trading Group In	905 S. Westwood Ave		Addison	IL	60101	
MIDWEST WASTE		PO BOX 1649			MARION	IL	62959	
MIDWEST-CBK		24696 NETWORK PLACE			CHICAGO	IL	60673-1246	
MIDWEST-CBK(LOC)		24696 NETWORK PLACE			CHICAGO	IL	60673	
MIDWEST-CBK, LLC		PO BOX 529			BUFFALO	NY	14240-0529	
MIDWOOD DISTRIBUTORS		209 E. 11TH AVENUE			ROSELLE	NJ	07203	
MIEDEMA, MARISOL		ADDRESS ON FILE						
MIEL LABONTE HONEY INC		530 RANG NAULT			VICTORIAVILLE	QC	G6P 7R5	Canada
MIERA, SHANIA		ADDRESS ON FILE						
MIGEAR INTERNATIONAL LLC		34 WEST 33RD 2ND FLR			NY	NY	10001	
MIGHTY FINE/DOE		1753 E OLYMPIC BLVD	3RD FLOOR		LOS ANGELES	CA	90021	
MIGL, KELSEY		ADDRESS ON FILE						
MIGLIORINO, KARLA		ADDRESS ON FILE						
MIGNERON, DEBORAH		ADDRESS ON FILE						
MIGNOTT, JORDAN B		ADDRESS ON FILE						
MIGUEL ANGEL HERRERA JR		ADDRESS ON FILE						
MIGUEL, HAZELJIRAH		ADDRESS ON FILE						
Mihalik, Katie		Address on File						
MIHALOVICH, KACIE J		ADDRESS ON FILE						
MIHELICH, NICOLE		ADDRESS ON FILE						
MIK, LLC		2334 WESTON ROAD	SUITE 255		WESTON	FL	33326	
MIKASA		DEPT. CH 17745			PALATINE	IL	60055-7745	
MIKASA CO-OP ADV		PO BOX 101170	1 GILBERT DR		SECAUCUS	NJ	07094	
MIKASA/DURAND		POBOX 85007880			PHILADELPH	PA	19178	
Mike & Irene Simon		11 West Reynolds			Pontotoc	MS	38863	
MIKE ALEMAN		ADDRESS ON FILE						
MIKE BORNE		ADDRESS ON FILE						
MIKE BURDICK		ADDRESS ON FILE						
MIKE FRENCH PLUMBING		P.O.BOX 1823			MT PLEASANT	TX	75456-1823	
Mike Hayes	City Attorney	701 Main			Kerrville	TX	78028	
Mike Lewandowski	Mike Lewendowski, Joe Lewandowski	58500 E. 240 Road			Afton	OK	74331	
MIKE MCGOWEN		ADDRESS ON FILE						
MIKE RICART		ADDRESS ON FILE						
Mike Treadway		Mike Treadway Architects, Inc.	2400 Augusta Drive, Suite 100		Houston	TX	77057	
MIKE TREADWAY ARCHITECTS	ATTN DIRECTOR OR OFFICER	2400 AUGUSTA DR STE 100			HOUSTON	TX	77057	
MIKE TREADWAY ARCHITECTS INC		2400 AUGUSTA DR STE 100			HOUSTON	TX	77057	
MIKE WINTERROWD		ADDRESS ON FILE						
MIKEL, JUDY A		ADDRESS ON FILE						
MIKELS, MAGGIE D		ADDRESS ON FILE						
MIKES PLUMBING & ELECTRICAL INC		PO BOX 3285			MCALLEN	TX	78502	
MIKES PLUMBING COMPANY		PO BOX 1152			WESLACO	TX	78599	
MIKES WELDING		5589 US 35 EAST			JAMESTOWN	OH	45335	
MIKHAIL, KELLSIE R		ADDRESS ON FILE						
MIKULA, AMANDA L		ADDRESS ON FILE						
Mikulec, Eva M		Address on File						

Exhibit K
 Creditor Matrix
 Served via First Class Mail

CreditorName	CreditorNoticeName	Address1	Address2	Address3	City	State	Zip	Country
MIL ENCINOS DEVELOPMENT, LTD		PO BOX 653			PENITAS	TX	78576	
MILAM COUNTY CPS BOARD		PO BOX 425			ROCKDALE	TX	76567	
MILAM COUNTY DISTRICT CLERK, FOR THE BENEFIT OF J A, A MINOR		Address on File						
MILAM COUNTY DISTRICT CLERK, FOR THE BENEFIT OF N A, A MINOR		Address on File						
MILAM COUNTY TAX COLLECTOR	Attn Legal Department	PO BOX 847			MOUNTAIN GROVE	MO	65711	
MILAM COUNTY TAX COLLECTOR		PO BOX 551			CAMERON	TX	76520	
MILAN CONTAINER CO	Attn Legal Department	9 INDUSTRIAL DR			BERLIN	NH	03570	
MILAN CONTAINER COMPANY		9 INDUSTRIAL DR			BERLIN	NH	03570	
MILAN LUNIC		ADDRESS ON FILE						
Milan, Gabrielle		Address on File						
MILAN, LATAVIA S		ADDRESS ON FILE						
MILANO MANHATTAN LTD		525 7TH AVE SUITE 806			NEW YORK	NY	10018	
MILBERG FACTORS		99 PARK AVENUE 21ST FL			NEW YORK	NY	10016	
MILBERG FACTORS		PO BOX 782722			PHILADELPHIA	PA	19178-2722	
MILBURN, NICOLE E		ADDRESS ON FILE						
MILBY, ADORA L		ADDRESS ON FILE						
MILBY, BOBBIE		ADDRESS ON FILE						
MILBY, CASSIE L		ADDRESS ON FILE						
MILE HIGH N.Y		1407 BWAY 3704			NEW YORK	NY	10018	
MILES CONSTRUCTION		61 INDUSTRIAL PARKWAY			CARSON CITY	NV	89706	
MILES, ASIA M		ADDRESS ON FILE						
MILES, BARBARA K		ADDRESS ON FILE						
MILES, BETTY		ADDRESS ON FILE						
MILES, CLINTON B		ADDRESS ON FILE						
MILES, CLINTON B		ADDRESS ON FILE						
MILES, DEBRA L		ADDRESS ON FILE						
MILES, ELIZABETH R		ADDRESS ON FILE						
MILES, JACQUELYN D		ADDRESS ON FILE						
MILES, KRISTINA		ADDRESS ON FILE						
MILES, LACEY		ADDRESS ON FILE						
MILES, LACEY L		ADDRESS ON FILE						
MILES, MATTISON D		ADDRESS ON FILE						
MILES, RI LEIGH		ADDRESS ON FILE						
MILES, SUSAN K		ADDRESS ON FILE						
MILES, TIFFANY		ADDRESS ON FILE						
Miles, Tiffany		ADDRESS ON FILE						
MILES, VICKIE L		ADDRESS ON FILE						
MILESKI, BRITTANY C		ADDRESS ON FILE						
MILESTONE ELECTRIC, LLC		PO BOX 1054			ROWLETT	TX	75030	
MILESTONES AREA AGNECY ON AGING		935 E 53RD ST			DAVENPORT	IA	52807	
MILESTONES CLOTHING RESOURCES		17905 SKY PARK CIRCLE	Bldg #25 SUITE G		IRVINE	CA	92614	
MILESTONES CLOTHING RESOURCES		17905 SKY PARK CIRCLE	BLDG 25, STE G	SUITE 300	IRVINE	CA	92614	
MILEY, NATHAN M		ADDRESS ON FILE						
Milford City Attorneys Office	City Hall	201 S Walnut Street			Milford	DE	19963	
MILFORD GLASS & MIRROR CO INC		PO BOX 1188			MILFORD	DE	19963	
Milford Plaza Enterprises	Angela Tsionas	201 E. Delaware Avenue			Newark	DE	19711	
MILFORD SCHOOL DISTRICT		906 LAKEVIEW AVE			MILFORD	DE	19963	
MILITARY VETERAN PROJECT		3615 SW 29TH ST, STE 201			TOPEKA	KS	66614	
MILKIEWICZ, MARIE D		ADDRESS ON FILE						
MILL, KACIE L		ADDRESS ON FILE						
MILLAN, ISABELLA		ADDRESS ON FILE						

Exhibit K
 Creditor Matrix
 Served via First Class Mail

CreditorName	CreditorNoticeName	Address1	Address2	Address3	City	State	Zip	Country
MILLAN, JESSICA D		ADDRESS ON FILE						
MILLAN, MONTSERRAT		ADDRESS ON FILE						
MILLARD, LEOLITA P		ADDRESS ON FILE						
MILLARD, MARISSA L		ADDRESS ON FILE						
MILLBURG, ALEXIS		Address on File						
MILLE LACS		ADDRESS ON FILE						
MILLE, RACHEL		ADDRESS ON FILE						
Millen, Jane M		Address on File						
MILLENIUM MARKETING		14587 GRAND AVE SOUTH	SUITE 109		BURNSVILLE	MN	55306	
MILLENNIUM APPAREL GROUP		500 SEVENTH AVENUE			NEW YORK	NY	10018	
MILLENNIUM PRODUCTION GROUP		STAR FUNDING, INC			NEW YORK	NY	10018	
MILLER ADAMS ELECTRIC		819 FACTORY RD			BEAVERCREEK	OH	45434-6134	
MILLER CONSTRUCTION CO		PO BOX 1173			NEWBERRY	SC	29108	
MILLER FAMILY TRUST	PERRY MILLER	25560 Shafferway	Attn Perry Miller		CARMEL	CA	93923	
MILLER ZELL INC		4715 FREDERICK DRIVE SW			ATLANTA	GA	30336	
MILLER ZELL INC		PO BOX 740209			ATLANTA	GA	30374-0209	
MILLER, ALEXANDRA L		ADDRESS ON FILE						
MILLER, ALEXIA B		ADDRESS ON FILE						
MILLER, ALEXIS J		ADDRESS ON FILE						
MILLER, ALEXIS N		ADDRESS ON FILE						
MILLER, ALICIA		ADDRESS ON FILE						
MILLER, ALICIA		ADDRESS ON FILE						
MILLER, ALICIA D		ADDRESS ON FILE						
MILLER, ALLIYAH M		Address on File						
MILLER, ALMARIE M		ADDRESS ON FILE						
MILLER, ALYEA B		ADDRESS ON FILE						
MILLER, ANDREA S		ADDRESS ON FILE						
MILLER, ANGELA M		ADDRESS ON FILE						
MILLER, ANNE MARIE R		ADDRESS ON FILE						
Miller, Ariel		ADDRESS ON FILE						
Miller, Ariel		ADDRESS ON FILE						
MILLER, ASHLEY		ADDRESS ON FILE						
Miller, Ashley D		Address on File						
MILLER, ASHLEY V		ADDRESS ON FILE						
Miller, Ashlynn M		Address on File						
Miller, AYona L		ADDRESS ON FILE						
MILLER, BECKY		ADDRESS ON FILE						
Miller, Beth		ADDRESS ON FILE						
MILLER, BETTY J		ADDRESS ON FILE						
MILLER, BIANCA		ADDRESS ON FILE						
Miller, Bobbi J		Address on File						
Miller, Bobbye		Address on File						
MILLER, BOBBYE		ADDRESS ON FILE						
MILLER, BONNIE L		ADDRESS ON FILE						
MILLER, BRANDON L		ADDRESS ON FILE						
MILLER, BRANDON L		ADDRESS ON FILE						
MILLER, BREANN M		ADDRESS ON FILE						
MILLER, BREANN M		ADDRESS ON FILE						
MILLER, BREANN M		ADDRESS ON FILE						
Miller, Breanna		Address on File						
MILLER, BREANNA		ADDRESS ON FILE						
Miller, Brenda		Address on File						
MILLER, BRIANNA		ADDRESS ON FILE						
MILLER, BRIANNA		ADDRESS ON FILE						

Exhibit K
 Creditor Matrix
 Served via First Class Mail

CreditorName	CreditorNoticeName	Address1	Address2	Address3	City	State	Zip	Country
MILLER, BRIANNA A		ADDRESS ON FILE						
MILLER, BRITTANY		ADDRESS ON FILE						
MILLER, BRITTANY		ADDRESS ON FILE						
Miller, Brittany N		Address on File						
MILLER, BRUCE		ADDRESS ON FILE						
Miller, Caitlin		Address on File						
MILLER, CAITLYN B		ADDRESS ON FILE						
Miller, Cameron B (Cameron)		Address on File						
MILLER, CARMEN E		ADDRESS ON FILE						
MILLER, CAROL L		ADDRESS ON FILE						
Miller, Carrie D		ADDRESS ON FILE						
Miller, Castina		ADDRESS ON FILE						
MILLER, CATHERINE M		ADDRESS ON FILE						
Miller, Charity		Address on File						
MILLER, CHARLES A		ADDRESS ON FILE						
MILLER, CHASITY K		ADDRESS ON FILE						
MILLER, CHELSEA M		ADDRESS ON FILE						
Miller, Cheryl		Address on File						
Miller, Chloe		Address on File						
Miller, Christina L		Address on File						
MILLER, CHUMNA J		ADDRESS ON FILE						
MILLER, CINDY M		ADDRESS ON FILE						
MILLER, CLARISSA F		ADDRESS ON FILE						
Miller, Connie		ADDRESS ON FILE						
MILLER, COURTNEY A		Address on File						
MILLER, CYNTHIA J		ADDRESS ON FILE						
MILLER, CYNTHIA R		ADDRESS ON FILE						
Miller, Dale E		ADDRESS ON FILE						
MILLER, DAMITA		ADDRESS ON FILE						
MILLER, DAMON J		ADDRESS ON FILE						
MILLER, DARION G		ADDRESS ON FILE						
MILLER, DARLENE M		ADDRESS ON FILE						
MILLER, DARRELL J		ADDRESS ON FILE						
MILLER, DARRON L		ADDRESS ON FILE						
MILLER, DEBRA S		ADDRESS ON FILE						
MILLER, DENICA I		ADDRESS ON FILE						
MILLER, DONALD W		ADDRESS ON FILE						
MILLER, EDDIE		ADDRESS ON FILE						
Miller, Elizabeth A		Address on File						
MILLER, ELIZABETH M		ADDRESS ON FILE						
MILLER, EMILY		ADDRESS ON FILE						
MILLER, EMMA		ADDRESS ON FILE						
MILLER, ERIN		ADDRESS ON FILE						
Miller, Essence		Address on File						
MILLER, EYVONNE		ADDRESS ON FILE						
MILLER, FLICIA K		ADDRESS ON FILE						
MILLER, GEORGETTE		ADDRESS ON FILE						
MILLER, HALBERT		ADDRESS ON FILE						
MILLER, HALEY M		ADDRESS ON FILE						
Miller, Hallie M		Address on File						
MILLER, HALLIE M		ADDRESS ON FILE						
MILLER, HANNA		ADDRESS ON FILE						
MILLER, HANNAH K		ADDRESS ON FILE						
Miller, Heather A (Heather)		Address on File						

Exhibit K
 Creditor Matrix
 Served via First Class Mail

CreditorName	CreditorNoticeName	Address1	Address2	Address3	City	State	Zip	Country
MILLER, JACKIE L		ADDRESS ON FILE						
MILLER, JACOB		ADDRESS ON FILE						
MILLER, JALYN Y		ADDRESS ON FILE						
MILLER, JAMACIA		ADDRESS ON FILE						
Miller, Jasmine A		ADDRESS ON FILE						
Miller, Jennifer		Address on File						
Miller, Jennifer		ADDRESS ON FILE						
MILLER, JENNIFER		ADDRESS ON FILE						
MILLER, JESSICA		Address on File						
MILLER, JESSICA L		ADDRESS ON FILE						
Miller, Jessica R		Address on File						
MILLER, JESSICA R		ADDRESS ON FILE						
MILLER, JEWEL L		ADDRESS ON FILE						
MILLER, JILLIAN		ADDRESS ON FILE						
Miller, Joanne		Address on File						
Miller, Joni A		Address on File						
Miller, Jordan J		Address on File						
MILLER, JOSHUA K		ADDRESS ON FILE						
MILLER, JULIA M		ADDRESS ON FILE						
MILLER, JUSTIN		ADDRESS ON FILE						
MILLER, KARLIE A		ADDRESS ON FILE						
MILLER, KATELYNN		ADDRESS ON FILE						
Miller, Kathy A		Address on File						
MILLER, KATLIN E		ADDRESS ON FILE						
MILLER, KATRINA M		ADDRESS ON FILE						
MILLER, KELSEY		ADDRESS ON FILE						
MILLER, KELSEY		ADDRESS ON FILE						
MILLER, KELSEY S		ADDRESS ON FILE						
Miller, Kiera		Address on File						
MILLER, KRISHAWNA L		ADDRESS ON FILE						
Miller, Kristy D (Kris)		Address on File						
Miller, Lakeya		Address on File						
MILLER, LATONYA J		ADDRESS ON FILE						
MILLER, LAUREN		ADDRESS ON FILE						
MILLER, LETICIA		ADDRESS ON FILE						
MILLER, LILY		ADDRESS ON FILE						
MILLER, LINDA		ADDRESS ON FILE						
Miller, Lindsey B		ADDRESS ON FILE						
MILLER, LINDSEY F		ADDRESS ON FILE						
Miller, Lisa		Address on File						
Miller, Lori L		ADDRESS ON FILE						
MILLER, MADISON R		ADDRESS ON FILE						
MILLER, MADISON R		ADDRESS ON FILE						
MILLER, MADISON S		ADDRESS ON FILE						
MILLER, MAKAYLA K		ADDRESS ON FILE						
MILLER, MANDY J		Address on File						
MILLER, MANDY M		ADDRESS ON FILE						
MILLER, MARCELINE S		ADDRESS ON FILE						
Miller, Margaret		Address on File						
Miller, Marissa		Address on File						
MILLER, MARISSA L		ADDRESS ON FILE						
MILLER, MARISSA L		ADDRESS ON FILE						
Miller, Martavia B		Address on File						
MILLER, MARY L		ADDRESS ON FILE						

Exhibit K
 Creditor Matrix
 Served via First Class Mail

CreditorName	CreditorNoticeName	Address1	Address2	Address3	City	State	Zip	Country
MILLER, MATTHEW A		ADDRESS ON FILE						
MILLER, MATTHEW D		ADDRESS ON FILE						
Miller, Megan E		Address on File						
MILLER, MELANIE		ADDRESS ON FILE						
MILLER, MELINDA B		ADDRESS ON FILE						
MILLER, MIRANDA		ADDRESS ON FILE						
MILLER, MOISESA D		ADDRESS ON FILE						
MILLER, MONIQUE		ADDRESS ON FILE						
MILLER, MORGAN		ADDRESS ON FILE						
MILLER, MORGAN C		ADDRESS ON FILE						
MILLER, MYLA K		ADDRESS ON FILE						
MILLER, MYRIAH		Address on File						
MILLER, NANCY L		ADDRESS ON FILE						
MILLER, NANCY L		ADDRESS ON FILE						
MILLER, NATHAN		ADDRESS ON FILE						
MILLER, NATHANIAL M		ADDRESS ON FILE						
MILLER, OLIVIA N		ADDRESS ON FILE						
MILLER, PAUL		ADDRESS ON FILE						
MILLER, RACHEL N		ADDRESS ON FILE						
MILLER, RAYMOND D		ADDRESS ON FILE						
MILLER, RAYMOND D		ADDRESS ON FILE						
Miller, Rebecca J		Address on File						
MILLER, REBECCA J		ADDRESS ON FILE						
MILLER, RE-TA		ADDRESS ON FILE						
MILLER, RHIANNON N		ADDRESS ON FILE						
MILLER, RHONDA A		ADDRESS ON FILE						
Miller, Robert L (Bob)		Address on File						
Miller, Roger G		Address on File						
MILLER, RONDA A		ADDRESS ON FILE						
Miller, Rosemary		Address on File						
MILLER, SAMANTHA		ADDRESS ON FILE						
Miller, Samantha J		Address on File						
MILLER, SAMARA L		ADDRESS ON FILE						
Miller, Sara B		Address on File						
MILLER, SARAH		ADDRESS ON FILE						
MILLER, SARAH		ADDRESS ON FILE						
MILLER, SARAH D		ADDRESS ON FILE						
MILLER, SAVANNAH J		ADDRESS ON FILE						
Miller, Savannah M		Address on File						
MILLER, SHACIAH T		ADDRESS ON FILE						
Miller, Shelby A		Address on File						
MILLER, SHERRIE K		ADDRESS ON FILE						
MILLER, SHY A		ADDRESS ON FILE						
Miller, Stephanie D		Address on File						
MILLER, TALMADGE D		ADDRESS ON FILE						
Miller, Tanya K		Address on File						
MILLER, TAPREKA S		ADDRESS ON FILE						
MILLER, TAYLER		ADDRESS ON FILE						
MILLER, TAYLOR		ADDRESS ON FILE						
MILLER, TERESA J		ADDRESS ON FILE						
Miller, Terrell J		Address on File						
Miller, Terri L		ADDRESS ON FILE						
MILLER, TESSA		ADDRESS ON FILE						
MILLER, THOMAS G		ADDRESS ON FILE						

Exhibit K
 Creditor Matrix
 Served via First Class Mail

CreditorName	CreditorNoticeName	Address1	Address2	Address3	City	State	Zip	Country
MILLER, THOMAS G		ADDRESS ON FILE						
MILLER, THOMAS G		ADDRESS ON FILE						
MILLER, TIANNA M		ADDRESS ON FILE						
Miller, Tiffany L (Tiffany)		Address on File						
MILLER, TIFFANY M		ADDRESS ON FILE						
MILLER, TIONAE		ADDRESS ON FILE						
MILLER, TRENT M		ADDRESS ON FILE						
Miller, Treva Lynette		ADDRESS ON FILE						
Miller, Trista		Address on File						
MILLER, TRISTAN		ADDRESS ON FILE						
Miller, Valerie B		Address on File						
Miller, Victoria K		Address on File						
MILLER, WINNIE M		ADDRESS ON FILE						
Miller, Zoey		Address on File						
Miller, Zoey		Address on File						
MILLERHAVRANEK, BRENDA G		ADDRESS ON FILE						
MILLERS SAFE & LOCK SERVICE, INC		PO BOX 798	1219 1/2 NELLE STREET		TUPELO	MS	38802-0798	
MILLERS SEPTIC SERVICE, INC		11723 HARCUM RD			GLOUCESTER	VA	23061	
Millette, Bradley S		Address on File						
Millette, Jill L		Address on File						
Millette, Samantha J		Address on File						
MILLICAN SWIFT, JENNIFER J		ADDRESS ON FILE						
MILLICAN, KOLTEN R		ADDRESS ON FILE						
Milligan, Donna E		Address on File						
Milligan, Haley		Address on File						
MILLIGAN, JASMIN D		ADDRESS ON FILE						
MILLIGAN, KYRSTIN		ADDRESS ON FILE						
MILLIGAN, MADISEN A		ADDRESS ON FILE						
Milligan, Mary		ADDRESS ON FILE						
Milligan, Michelle E		ADDRESS ON FILE						
MILLIGAN, TANISHA		ADDRESS ON FILE						
MILLIGAN, ZACHARY E		ADDRESS ON FILE						
MILLIKEN CARPET		PO BOX 100503			ATLANTA	GA	30384	
MILLINER, ALYSSA C		ADDRESS ON FILE						
MILLINER, FAITH		ADDRESS ON FILE						
MILLING, TAMARA D		ADDRESS ON FILE						
MILLINGTON AREA CHAMBER OF COMMERCE		7965 VETERANS PARKWAY SUITE 101			MILLINGTON	TN	38053	
MILLINGTON AREA EDUCATION FOUNDATION		7965 VETERANS PARKWAY STE. 101			MILLINGTON	TN	38053	
MILLINGTON CRISIS CENTER MINISTRIES		8331 WIKENSVILLE RD			MILLINGTON	TN	38053	
MILLINGTON PARTNERS	C/O COMMERCIAL ADVISOR ASSET SERVICES	5101 WHEELIS DRIVE SUITE 320			MEMPHIS	TN	38117	
Millington Plaza Partners, LLC	Anchor Investments	Chandler DeGeorge-Prop Mgr, Micah Lacher-Partner	2926 Foster Creighton Drive		Nashville	TN	37204	
MILLINGTON, BRIDGETTE M		ADDRESS ON FILE						
Millington, Jordan		ADDRESS ON FILE						
MILLKEN & COMPANY		VISA MERCHANDISING	1045 AVE OF THE AMERICAS		NEW YORK	NY	10018	
MILLMAN SEARCH GROUP		11419 CRONRIDGE DRIVE SUITE 17			OWINGS MILLS	MD	21117	
MILLNER, ALEXIS N		ADDRESS ON FILE						

Exhibit K
 Creditor Matrix
 Served via First Class Mail

CreditorName	CreditorNoticeName	Address1	Address2	Address3	City	State	Zip	Country
MILLS & MILLS		2 ST. CLAIR AVE WEST SUITE 700			TORONTO	ON	M4V 1L5	Canada
MILLS AND ASSOCIATES PHYSICAL THERAPY		1102 W TRAVIS STREET			FREDERICKSBURG	TX	78624-2244	
MILLS HEATING & AIR CONDITIONING, INC		443 US HWY 84 EAST			CAIRO	GA	39828	
MILLS MOTORS		777 CHEROKEE DR			MARSHALL	MO	65340	
Mills, Abigail		Address on File						
MILLS, AMANDA L		ADDRESS ON FILE						
MILLS, CAITLIN A		ADDRESS ON FILE						
Mills, Carla R		ADDRESS ON FILE						
MILLS, CAROLYN A		ADDRESS ON FILE						
MILLS, CRYSTAL		ADDRESS ON FILE						
MILLS, DAYSHA		ADDRESS ON FILE						
MILLS, DESHA		ADDRESS ON FILE						
MILLS, GENTA C		ADDRESS ON FILE						
Mills, Ida M		Address on File						
Mills, Irina V		ADDRESS ON FILE						
MILLS, JAMES		ADDRESS ON FILE						
MILLS, JAMES A		ADDRESS ON FILE						
MILLS, KEVIN W		ADDRESS ON FILE						
MILLS, LAUREN		ADDRESS ON FILE						
MILLS, LAURIE-ANN		ADDRESS ON FILE						
Mills, Marisela		ADDRESS ON FILE						
MILLS, MEGAN K		ADDRESS ON FILE						
MILLS, MELODIE M		ADDRESS ON FILE						
MILLS, MELODIE R		ADDRESS ON FILE						
Mills, Melodie R		ADDRESS ON FILE						
MILLS, MELODIE R		ADDRESS ON FILE						
MILLS, MICHAEL Q		ADDRESS ON FILE						
MILLS, PAIGE M		ADDRESS ON FILE						
Mills, Pamela		Address on File						
MILLS, ROBIN		ADDRESS ON FILE						
MILLS, TIARA		ADDRESS ON FILE						
MILLS, TRAVONSHAY		ADDRESS ON FILE						
MILLS, TYLEA M		ADDRESS ON FILE						
MILLS, TYRELL D		ADDRESS ON FILE						
MILLWOOD, HEATHER L		ADDRESS ON FILE						
MILNE, CHAD		ADDRESS ON FILE						
Milner, Amber M		Address on File						
MILNER, ZECHARRIO		ADDRESS ON FILE						
MILNES, SHAUNA L		ADDRESS ON FILE						
MILOW, RETA R		ADDRESS ON FILE						
Milstead, Shelby R		Address on File						
MILTENBERGER, CANDACE M		ADDRESS ON FILE						
MILTON, JESSIKA D		ADDRESS ON FILE						
MILTON, KEITH		ADDRESS ON FILE						
MILTON, MILES		ADDRESS ON FILE						
MILTON, SALLIE P		ADDRESS ON FILE						
MILUM, ALLISHA Y		ADDRESS ON FILE						
MILZ, TAYLER-MARIE		ADDRESS ON FILE						
MIM, NAZIFA		ADDRESS ON FILE						
Mimco, Inc	Ramiro Esparza III	6500 Montana			El Paso	TX	79925	
MIMI CHICA		910 SLOS ANGELES	STE 603		LOS ANGELES	CA	90015	

Exhibit K
 Creditor Matrix
 Served via First Class Mail

CreditorName	CreditorNoticeName	Address1	Address2	Address3	City	State	Zip	Country
Mimms, Hannah G		Address on File						
Mimms, Morgan T		Address on File						
MINCE, ALYSSA D		ADDRESS ON FILE						
MINCEY, BRENDA K		ADDRESS ON FILE						
Mincey, Rebecca		Address on File						
MINCEY, SHERIE		ADDRESS ON FILE						
Mincy, Christopher J (Chris)		Address on File						
Mincy, Christopher J (Chris)		Address on File						
MINDEN PRESS-HERALD		PO BOX 1339			MINDEN	LA	71058	
Minden Retail, LLC	c/o Dunhill Partners, Inc.	Alan Mann	3100 Monticello Ave., Suite 300		Dallas	TX	75205	
MINDSINSYNC INC		1350 BROADWAY	SUITE 401		NEW YORK	NY	10018	
MINEOLA CHAMBER COMMERCE		101 EAST BROAD STREET			MINEOLA	TX	75773-0068	
MINEOLA CITY/ISD TAX COLLECTOR	Attn Legal Department	PO BOX 1016			BROKEN BOW	OK	74728	
MINEOLA CITY/ISD TAX COLLECTOR		1000 WEST LOOP 564			MINEOLA	TX	75773	
Mineola Community Bank	Attn Legal Department	215 W. Broad	P.O. Box 410		Mineola	TX	75773	
MINEOLA MONITOR		917 B EAST MAIN ST			HUMBLE	TX	77338	
MINEOLA MONITOR		P.O. BOX 1210			KILGORE	TX	75663	
MINEOLA VOLUNTEER FIRE DEPT INC		PO BOX 796			MINEOLA	TX	75773	
Miner, Kassandra		Address on File						
Miner, Linda J		Address on File						
Miner, Tabitha M		Address on File						
MINERAL COUNTY CHAMBER OF COMMERCE		40 1/2 N MAIN STREET			KEYSER	WV	26726	
MINERAL COUNTY FAMILY RESOURCE NETWORK INC		30 ARMSTRONG ST			KEYSER	WV	26726	
MINERAL COUNTY SHERIFF	Attn Legal Department	150 Armstrong St			Keyser	WV	26726	
MINERAL DAILY NEWS		PO BOX 879			KEYSER	WV	26726-0879	
MINERAL WELLS CHAMBER OF COMMERCE		PO BOX 1408			MINERAL WELLS	TX	76068	
MINERAL WELLS FIRE/EMS		211 SW 1ST AVE			MINERAL WELLS	TX	76067	
Mineral Wells Independent School District	Mineral Wells Independent School District	c/o Perdue Brandon Fielder et al	500 East Border Street, Suite 640		Arlington	TX	76010	
MINERAL WELLS INDEX, INC		P.O. BOX 370			MINERAL WELLS	TX	76068	
MINERVA HERNANDEZ		ADDRESS ON FILE						
MINERVA LIECK		ADDRESS ON FILE						
MINESS, KALYNE		ADDRESS ON FILE						
MINEWEASER, KIMBERLY J		ADDRESS ON FILE						
MINEWEASER, MICHAEL S		ADDRESS ON FILE						
Ming, De Anna M		ADDRESS ON FILE						
MINGES FLOORING		1478 OLEAN PORTVILLE RD			OLEAN	NY	14760	
MINGLE TWO		2045 85th STREET			NORTH BERGEN	NJ	07047	
MINGLE TWO		5111 HAMPTON ST			LOS ANGES	CA	90058	
Mingo, Dekierra		ADDRESS ON FILE						
MINGO, LAVONDA N		ADDRESS ON FILE						
MINGS, JENNIFER P		ADDRESS ON FILE						
MINI WORLD		Unknown			Unknown	YK		
Miniard, Wanda F		Address on File						
Miniard, Wanda F		Address on File						
MINI-CASSIA CHAMBER OF COMMERCE		1177 7TH ST			HEYBURN	ID	83336	
MINICH ELECTRIC		PO BOX 144			CUSTER CITY	PA	16725	
MINICH, RHONDA K		ADDRESS ON FILE						
Minick, Eboni		Address on File						

Exhibit K
 Creditor Matrix
 Served via First Class Mail

CreditorName	CreditorNoticeName	Address1	Address2	Address3	City	State	Zip	Country
MINIDOKA COUNTY TREASURER		PO BOX 368			RUPERT	ID	83350	
Minifee, Garry M (Garry)		Address on File						
MINIFEE, LYNNQUASHA N		ADDRESS ON FILE						
Minish, Twana L		ADDRESS ON FILE						
MINISTERIAL ASSOC. TEMPORARY SHELTER INC		324 N. HILL ST			MORRISTOWN	TN	37814	
MINIX, ANNA K		ADDRESS ON FILE						
MINK, MILLENIA I		ADDRESS ON FILE						
MINK, TORI		ADDRESS ON FILE						
MINKS, ASHLEY		ADDRESS ON FILE						
Minnamon, Taylor M		ADDRESS ON FILE						
MINNEHAHA COUNTY TREASURER		415 N DAKOTA AVE			SIoux FALLS	SD	57104	
MINNEHAN, JENNIFER L		ADDRESS ON FILE						
MINNEHAN, JENNIFER L		ADDRESS ON FILE						
MINNESOTA DEPT. OF AGRICULTURE		625 Robert ST. N.			ST. PAUL	MN	55155-2538	
MINNESOTA ENERGY RESOURCES CORP		PO BOX 70022			PRESCOTT	AZ	86304-7022	
Minnesota Office of the Attorney General	Consumer Services Division	445 Minnesota Street	Suite 1400		St. Paul	MN	55101	
MINNESOTTA	Attn Legal Department	600 Robert St N,			St Paul	MN	55101	
MINNETONKA MOCCASIN		1113 EAST HENNEPIN AVE			MINNEAPOLIS	MN	55414	
MINNICK, WHITNEY		ADDRESS ON FILE						
MINNIE, TERAH		ADDRESS ON FILE						
MINNIEAR, JASMINE M		ADDRESS ON FILE						
MINNIEWEATHER, WANDA		ADDRESS ON FILE						
MINOR, CINA L		ADDRESS ON FILE						
Minor, Darby L		Address on File						
MINOR, DEVIN		ADDRESS ON FILE						
MINOR, MARCELLIS D		ADDRESS ON FILE						
MINOR, MIA M		ADDRESS ON FILE						
MINOT PUBLIC SCHOOL DISTRICT #1	MINOT PUBLIC SCHOOLS	215 2ND ST SE			MINOT	ND	58701	
MINSHALL, SAVANNAH R		ADDRESS ON FILE						
MINSHEW, GLENA J		ADDRESS ON FILE						
MINTER, KENYA Y		ADDRESS ON FILE						
MINTER, MELODY		ADDRESS ON FILE						
MINTON JR, ANTWAN		ADDRESS ON FILE						
MINTON, MONICA A		ADDRESS ON FILE						
MINUTEMAN PLUMBING SEWER AND DRAIN		208 PEACH PLACE COURT			GILBERT	SC	29054	
MIRABAL, SKYLAR G		ADDRESS ON FILE						
MIRACLE, CRAYLIN		ADDRESS ON FILE						
MIRACLE, CRAYLIN		ADDRESS ON FILE						
MIRACLESUIT		610 UHLER ROAD	SUITE SS		EASTON	PA	18040-7001	
MIRAGE CO-OP		C/O JOHN HUNTER	2300 STEMMONS FRWY	SUITTE #M-1110	DALLAS	TX	10018	
Miramar Beltline GP, LLC	c/o Central Management, Inc.	Trent Vacek	820 Gessner, Suite 1525		Houston	TX	77024	
MIRAMAR BELTLINE GP, LLC		820 GESSNER, STE 1525	C/O CENTRAL MANAGEMENT, INC		HOUSTON	TX	77024	
MIRAMAR STATION LLC		PO BOX 644573			PITTSBURG	PA	15264-4573	
MIRAMONTES, SULMA		ADDRESS ON FILE						
Miranda Guardado, Noemi (noemi)		Address on File						
MIRANDA ORTEGA, ALBA Y		ADDRESS ON FILE						
MIRANDA ORTEGA, ALBA Y		ADDRESS ON FILE						
MIRANDA, ADRIANNA		ADDRESS ON FILE						

Exhibit K
Creditor Matrix
Served via First Class Mail

CreditorName	CreditorNoticeName	Address1	Address2	Address3	City	State	Zip	Country
MIRANDA, ANGELICA		ADDRESS ON FILE						
MIRANDA, ANGELICA		ADDRESS ON FILE						
MIRANDA, BRIANDA D		ADDRESS ON FILE						
MIRANDA, CLIDES		ADDRESS ON FILE						
MIRANDA, DIEGO S		Address on File						
MIRANDA, EDNA		ADDRESS ON FILE						
MIRANDA, ELIZABETH O		ADDRESS ON FILE						
Miranda, Erika J		ADDRESS ON FILE						
MIRANDA, ERIKA J		ADDRESS ON FILE						
MIRANDA, GUADALUPE		ADDRESS ON FILE						
MIRANDA, ISABEL		ADDRESS ON FILE						
MIRANDA, JENNIFER J		ADDRESS ON FILE						
MIRANDA, LELIA		ADDRESS ON FILE						
MIRANDA, LUZ M		ADDRESS ON FILE						
MIRANDA, MALAH JANE		ADDRESS ON FILE						
MIRANDA, MARIA D		ADDRESS ON FILE						
MIRANDA, NORMA		ADDRESS ON FILE						
MIRANDA, PRINCESS J		ADDRESS ON FILE						
MIRANDA, SHELYS B		ADDRESS ON FILE						
MIRANDA, TERRI L		ADDRESS ON FILE						
MIRANDA, ZENDRE T		ADDRESS ON FILE						
MIRANDA-TREJO, NALLELY		ADDRESS ON FILE						
MIRE, ARBAI		ADDRESS ON FILE						
Mire, Carolyn S		Address on File						
MIRE, UNIQUE R		ADDRESS ON FILE						
MIRELES, ANAIZA		ADDRESS ON FILE						
MIRELES, CYNTHIA I		ADDRESS ON FILE						
MIRELES, ISABEL		ADDRESS ON FILE						
Mireles, Jennifer		Address on File						
Mireles, Kimberly N		Address on File						
MIRELES, LANCE		ADDRESS ON FILE						
MIRELES, MIRIAM Y		ADDRESS ON FILE						
MIRELES, PRISMA		ADDRESS ON FILE						
MIRELES, SALMA		ADDRESS ON FILE						
MIRELES, TAYLOR L		ADDRESS ON FILE						
Mirkay, Erika D		Address on File						
MIRLE SALES CO		PO BOX 388			MT SANAI	NY	11766	
MIROMA LLC		2195 ELIZABETH AVE.	SUITE 4N		RAHWAY	NJ	07065	
MIRTH, INC		2349 PLASTICS DR STE A			GASTONIA	NC	28054-1445	
		153 CORDAVILLE RD SUITE						
		#200			SOUTHBOROUGH	MA	01772	
MIS TRAINING INSTITUTE		ADDRESS ON FILE						
MISAILIDIS, MELISSA A		ADDRESS ON FILE						
MISC VENDOR		P O BOX 35167			HOUSTON	TX	77035	
Misconin, Jennifer M		ADDRESS ON FILE						
Misener, David D		Address on File						
MISENKO, BRENDA L		ADDRESS ON FILE						
Mishawaka City Hall		904 N. Main St.			Mishawaka	IN	46545	
MISHAWAKA HIGH SCHOOL		1202 LINCOLNWAY EAST			MISHAWAKA	IN	46544	
Mishoe, Cynthia L		Address on File						
Mishoe, Marilou		Address on File						
MISHREF, MUHAMMAD		ADDRESS ON FILE						
MISRA, NATHANIEL L		ADDRESS ON FILE						
MISS ARMY, LLC		16133 VENTURA BLVD	SUITE 1140		ENCINO	CA	91436	

Exhibit K
Creditor Matrix
 Served via First Class Mail

CreditorName	CreditorNoticeName	Address1	Address2	Address3	City	State	Zip	Country
MISS DIOR		CAROLE HOCHMAN DESIGNS	PO BOX 4901		NEW YORK	NY	10249	
MISS DORBY		ADDRESS ON FILE	CHURCH ST ST					
MISS DORBY,LTD		KELLWOOD	21576 NETWORK PLACE		CHICAGO	IL	60673-1218	
MISS MARY POWERS LLC		17543 ADAMS WAY CT			CHESTERFIELD	MO	63005	
MISS ME		PRIME BUSINESS CREDIT	PO BOX 741084		LOS ANGELES	CA	90074	
MISS MERINGUE COOKIES LLC		1709 LA COSTA MEADOWS DR			SAN MARCOS	CA	92069	
MISS SIXTY / MYSTIC INC		MYSTIC INC	P.O. BOX 512204		PHILADELPHIA	PA	19175-2204	
MISSEY, HAYLEY		ADDRESS ON FILE						
MISSION BEND MUD #2	MISSION BEND MUD 2	11111 KATY FWY STE 725			HOUSTON	TX	77079-2175	
MISSION GRANBURY INC		3611 PLAZA E CT			GRANBURY	TX	76049	
MISSION HOUSE INC		PO BOX 1522			CLINTON	OK	73601	
MISSION MARSHALL, INC		P.O. BOX 1601			MARSHALL	TX	75671	
MISSION OF GRACE - THE LOVE KITCHEN		PO BOX 1373			PINETOP	AZ	85935	
MISSION PETS, INC		986 MISSION STREET	5TH FLOOR		SAN FRANCISCO	CA	94103	
MISSISSIPPI	Attn Legal Department	P.O. Box 22808			Jackson	MS	39225	
MISSISSIPPI CHEESESTRAW FACTRY		741 E. EIGHTH STREET			YAZOO CITY	MS	39194	
Mississippi Office of the Attorney General	Consumer Protection Division	PO Box 22947			Jackson	MS	39225-2947	
Mississippi Office of the Attorney General - Biloxi	Consumer Protection Division	1141 Bayview Ave Ste 402	Suite 402		Biloxi	MS	39530	
MISSISSIPPI POWER	Attn Legal Department	2992 West Beach Boulevard			Gulfport	MS	39501	
MISSISSIPPI TAX COMMISSION		P O BOX 22781			JACKSON	MS	39205	
MISSISSIPPI TAX COMMISSION		P.O. BOX 23050			JACKSON	MS	39225-3050	
MISSISSIPPI TAX COMMISSION		P.O.BOX 23075			JACKSON	MS	39225-3075	
MISSISSIPPI TAX COMMISSION		PO BOX 960			JACKSON	MS	39205	
MISSO		51 UNIVERSITY CENTER	CAMPUS ACTIVITY MAILBOX # 123		HOUSTON	TX	77004	
Missouri American Water	Attn Legal Department	1 Water St.			Camden	NJ	08102	
MISSOURI AMERICAN WATER CO		PO BOX 6029			CAROL STREAM	IL	60197-6029	
MISSOURI AMERICAN WATER CO		PO BOX 790247			ST LOUIS	MO	63179	
Missouri Attorney Generals Office	Consumer Protection Unit	207 W. High St	PO Box 899		Jefferson City	MO	65102	
Missouri Attorney Generals Office - Cape Girardeau	Consumer Protection Unit	2311 Bloomfield Street	Suite 106		Cape Girardeau	MO	63703	
Missouri Attorney Generals Office - Kansas City	Consumer Protection Unit	615 E 13th Street	Suite 401		Kansas City	MO	64106	
Missouri Attorney Generals Office - Springfield	Consumer Protection Unit	149 Park Central Square	Suite 1017		Springfield	MO	65806	
Missouri Attorney Generals Office - St. Louis	Consumer Protection Unit	815 Olive St	Suite 200		St. Louis	MO	63101	
MISSOURI DEPT OF HIGHER EDEC		C/O AMERICAN STUDENT ASST	SS#576 29 9286	P.O.BOX 55753	BOSTON	MA	02205-5753	
MISSOURI DEPT OF HIGHER EDEC		PO BOX 414533			BOSTON	MA	02241	
MISSOURI DEPT OF REVENUE		P.O. BOX 3020			JEFFERSON CITY	MO	65105	
MISSOURI DEPT OF REVENUE		PO BOX 3360			JEFFERSON CITY	MO	65105	
MISSOURI DEPT OF REVENUE		PO BOX 3365			JEFFERSON CITY	MO	65105	
MISSOURI DEPT OF REVENUE		P.O. BOX 840			JEFFERSON CITY	MO	65105-0840	
MISSOURI DEPT OF REVENUE		PO BOX 999			JEFFERSON CITY	MO	65108-0999	
MISSOURI DEPT OF REVENUE		TAXATION DIVISION	PO BOX 155		JEFFERSON CITY	MO	65105-0155	
MISSOURI SECRETARY OF STATE		P O BOX 1366			JEFFERSON CITY	MO	65102	
MISSOURI SECRETARY OF STATE		PO BOX 778			JEFFERSON CITY	MO	65102	

Exhibit K
 Creditor Matrix
 Served via First Class Mail

CreditorName	CreditorNoticeName	Address1	Address2	Address3	City	State	Zip	Country
MISSOURI VALLEY COMMUNITY ACTION AGENCY		1415 S ODELL			MARSHALL	MO	65340	
MISTER JAY FASHIONS INC	MISTER JAY FASHIONS INTERNATIONAL INC	1375 BROADWAY			NEW YORK	NY	10018-7001	
MISTER NOAH ATTN BRAD		ADDRESS ON FILE						
Mister, Bonnie L		Address on File						
MISTY MOUNTAIN PRODUCTS		5666 LA JOLLA BLVD.	SUITE 333		LA JOLLA	CA	92037	
MISZEWSKI, MATTHEW R		ADDRESS ON FILE						
Mitch Properties, LP	Byzantine	Theresa A. Omogrosso	P.O. Box 1567		Beaver Falls	PA	15010	
Mitcheam, Toni L		ADDRESS ON FILE						
MITCHELL, KENDRA N		ADDRESS ON FILE						
MITCHELL IMPORT CO INC		9820 PFLUMM ROAD			LENEXA	KS	66215	
MITCHELL JR, MICHAEL J		ADDRESS ON FILE						
MITCHELL PLUMBING INC		5110 LOUISIANA AVE	PO BOX 90205		NASHVILLE	TN	37209	
MITCHELL PRODUCTIONS		P.O. BOX 6401			SAN ANTONIO	TX	78209	
Mitchell, Ada		ADDRESS ON FILE						
Mitchell, Alexis		Address on File						
Mitchell, Amanda		Address on File						
MITCHELL, ANNA N		ADDRESS ON FILE						
MITCHELL, ASHLEY D		ADDRESS ON FILE						
MITCHELL, ASHLEY R		ADDRESS ON FILE						
MITCHELL, BRANDI R		ADDRESS ON FILE						
MITCHELL, BRANTON J		ADDRESS ON FILE						
MITCHELL, BRITTNEY		ADDRESS ON FILE						
MITCHELL, BRYANNA L		ADDRESS ON FILE						
Mitchell, Caitlin		Address on File						
MITCHELL, CAITLIN		ADDRESS ON FILE						
Mitchell, Cheryl M		ADDRESS ON FILE						
MITCHELL, CHRISTINA M		ADDRESS ON FILE						
Mitchell, Corwanna C		Address on File						
MITCHELL, CYNTHIA A		ADDRESS ON FILE						
MITCHELL, DEBORAH		ADDRESS ON FILE						
MITCHELL, DEE D		ADDRESS ON FILE						
MITCHELL, DESIRAE L		ADDRESS ON FILE						
Mitchell, Edmund M		Address on File						
Mitchell, Edward S		Address on File						
Mitchell, Emily D		Address on File						
Mitchell, Erma P		Address on File						
MITCHELL, EVANGELINE		ADDRESS ON FILE						
MITCHELL, GABRIELLE L		ADDRESS ON FILE						
Mitchell, Hailey A		Address on File						
Mitchell, Hannah E		Address on File						
MITCHELL, JANAY		ADDRESS ON FILE						
MITCHELL, JANZIA A		ADDRESS ON FILE						
MITCHELL, JASMINE		ADDRESS ON FILE						
MITCHELL, JASMINE		ADDRESS ON FILE						
MITCHELL, JAYCEE		ADDRESS ON FILE						
MITCHELL, JENNIFER A		ADDRESS ON FILE						
MITCHELL, JESSICA R		ADDRESS ON FILE						
Mitchell, Jessica S		Address on File						
MITCHELL, JONISA		ADDRESS ON FILE						
MITCHELL, KANANI		ADDRESS ON FILE						
Mitchell, Karen		Address on File						
MITCHELL, KAREN D		ADDRESS ON FILE						

Exhibit K
 Creditor Matrix
 Served via First Class Mail

CreditorName	CreditorNoticeName	Address1	Address2	Address3	City	State	Zip	Country
MITCHELL, KAREN S		ADDRESS ON FILE						
MITCHELL, KATHERINE S		ADDRESS ON FILE						
MITCHELL, KATHRYN A		ADDRESS ON FILE						
Mitchell, Katie M		Address on File						
MITCHELL, KAYLEE		ADDRESS ON FILE						
Mitchell, Kaylie J		ADDRESS ON FILE						
Mitchell, Kellan		Address on File						
MITCHELL, KELSEY L		ADDRESS ON FILE						
MITCHELL, KENDALL		ADDRESS ON FILE						
MITCHELL, KEVIN		ADDRESS ON FILE						
MITCHELL, KRISTINE M		ADDRESS ON FILE						
MITCHELL, LASHUNDA R		ADDRESS ON FILE						
MITCHELL, LATOYA		ADDRESS ON FILE						
MITCHELL, LINDSAY N		Address on File						
MITCHELL, LISA A		ADDRESS ON FILE						
MITCHELL, LORIANNE		ADDRESS ON FILE						
MITCHELL, MEGAN D		ADDRESS ON FILE						
Mitchell, Meghan M		Address on File						
Mitchell, Meghan M		Address on File						
MITCHELL, MEGHAN S		ADDRESS ON FILE						
MITCHELL, MICHEAL		ADDRESS ON FILE						
MITCHELL, MIKANDREA		ADDRESS ON FILE						
MITCHELL, MISTY G		ADDRESS ON FILE						
MITCHELL, NANCY K		ADDRESS ON FILE						
MITCHELL, PAIGE K		ADDRESS ON FILE						
MITCHELL, PAMELA M		ADDRESS ON FILE						
MITCHELL, PAULETTE E		ADDRESS ON FILE						
Mitchell, Rachel M (Rachel)		Address on File						
MITCHELL, RAVEN S		ADDRESS ON FILE						
MITCHELL, RAVEN S		ADDRESS ON FILE						
MITCHELL, ROBERT		ADDRESS ON FILE						
MITCHELL, ROBERT K		ADDRESS ON FILE						
MITCHELL, ROBERT K		ADDRESS ON FILE						
Mitchell, Sam D		Address on File						
Mitchell, Samantha		Address on File						
Mitchell, Sarah R		ADDRESS ON FILE						
MITCHELL, SERENA N		ADDRESS ON FILE						
Mitchell, Sharon A		Address on File						
MITCHELL, SHARON A		ADDRESS ON FILE						
MITCHELL, SHARON D		ADDRESS ON FILE						
MITCHELL, SHERRI Y		ADDRESS ON FILE						
MITCHELL, SHIRLEY J		ADDRESS ON FILE						
Mitchell, Summer		Address on File						
Mitchell, Tammy		Address on File						
MITCHELL, TAYLOR A		ADDRESS ON FILE						
MITCHELL, TIANA D		ADDRESS ON FILE						
Mitchell, Tikiea A		Address on File						
Mitchell, Tikiea A		Address on File						
MITCHELL, TREI M		ADDRESS ON FILE						
Mitchem, Samantha J (Samantha)		Address on File						
MITCHUM, CAITLIN M		ADDRESS ON FILE						
MITO CAMP		2522 KINGSTON STREET			HOUSTON	TX	77019	
MITRA MODELLE/KINETIC SALES		1229 S. GRANT STREET			LOS ANGELES	CA	90015	
Mitteff, Ariana M		Address on File						

Exhibit K

Creditor Matrix
Served via First Class Mail

CreditorName	CreditorNoticeName	Address1	Address2	Address3	City	State	Zip	Country
MITTELSTADT, KIMBERLY A		ADDRESS ON FILE						
MITTER, ALLISON		ADDRESS ON FILE						
MITULSKI, JENNIFER L		ADDRESS ON FILE						
Mitulski, Jennifer L		ADDRESS ON FILE						
Mityok, Mikayla		Address on File						
Mitzel, Heidi		Address on File						
MITZI INTERNATIONAL		1 EAST 33RD STREET			NEW YORK	NY	10016	
MITZI INTERNATIONAL		250 PASSAIC STREET			NEWARK	NJ	07014	
MITZI/STEVENS/BABY BOOM		250 PASSAIC STREET			NEWARK	NJ	07104	
MIWORLD ACCESSORIES LLC		1 EAST 33RD STREET	11TH FLOOR		NEW YORK	NY	10016	
MIX NOUVEAU		OMNI	151 W 40TH ST		NEW YORK	NY	10018	
MIX, RACHEL		ADDRESS ON FILE						
MIXDORF, MORGAN		ADDRESS ON FILE						
MIXED NUTS INC		3366 FRUITLAND AVE			VERNON	CA	90058	
MIXELL, JESSICA E		ADDRESS ON FILE						
MIXON, GLENDA S		ADDRESS ON FILE						
MIXON, ISABELLE		ADDRESS ON FILE						
MIXON, KAITLIN L		ADDRESS ON FILE						
MIXON, LATAVIA L		ADDRESS ON FILE						
MIXXED26 LLC		HANA FINANCIAL	5500 UNION PACIFIC AVE		COMMERCE	CA	90022	
MIZCO INTERNATIONAL		80 ESSEX AVE EAST			AVENEL	NJ	07001	
Mize, Clara A		Address on File						
MIZE, CRYSTAL S		ADDRESS ON FILE						
MIZE, JOSHUA A		ADDRESS ON FILE						
MIZE, KRYSLAN A		ADDRESS ON FILE						
MIZE, MARY M		ADDRESS ON FILE						
Mize, Rodnie		Address on File						
Mizell, Anthony W		Address on File						
MIZER, CHRISTAL		ADDRESS ON FILE						
MIZRAHI GARDNER		ADDRESS ON FILE						
MJ SOFFE		KELLY MOORE	P.O. BOX 932255		ATLANTA	GA	31193-2255	
MJ SOFFE CO		PO BOX 601081			CHARLOTTE	NC	28260	
MJ SOFFE LLC		ONE SOFFE DR			FAYETTEVILLE	NC	28312	
MJ SOFFE LLC		P. O. BOX 932255			ATLANTA	GA	31193-2255	
MJC CONFECTIONS, LLC		110 CORPORATE PARK DR	SUITE 115		WHITE PLAINS	NY	10604	
MJC CONFECTIONS, LLC		HILLDUN CORPORATION	225 W. 35TH STREET		NEW YORK	NY	10001	
ML Plaza LLC	Jacob Berger	c/o Hampton Management Inc.	2550 Bates Road, Suite 110		Montreal	QC	H3S 1A7	Canada
MLM GROUP/SPAGO		SPAGO COLLECTIONS	1400 BROADWAY SUITE 919		NEW YORK	NY	10018	
MLN FIRE PROTECTION COMPANY		3931 ANN ARBOR DRIVE			HOUSTON	TX	77063	
MM&R INC		FIRST CAPITAL	PO BOX 643382		CINCINNATI	OH	45264-3382	
MM&R/NEW VISION		FIRST CAPITAL	PO BOX 643382		CINCINNATI	OH	45264	
Mmahat, Emily A		Address on File						
MMC Contractors	Attn Director or Officer	9751 S. 142nd Street			Omaha	NE	68138	
MMD APPAREL		1410 BROADWAY RM 1008			NEW YORK	NY	10018-9358	
MMG		11 PENN PLAZA			NEW YORK	NY	10001	
MMK CORPORATION		9 BOWMAN AVE			BRAMPTON	ON	L6P0Y1	Canada
MMS		1775 CURTISS CT	UNIT #D		LaVERNE	CA	91750	
MMS TRADING		5390 RICKENBACKER RD			BELL	CA	90201	
MN Dept of Agriculture	Attn Legal Department	625 Robert Street North			St Paul	MN	55155-2538	
MNC OF HINESVILLE, INC		PO BOX 498			HINESVILLE	GA	31310-0498	

Exhibit K
 Creditor Matrix
 Served via First Class Mail

CreditorName	CreditorNoticeName	Address1	Address2	Address3	City	State	Zip	Country
MNJ TECHNOLOGIES DIRECT		PO BOX 87618	DEPT 10444		CHICAGO	IL	60680	
MOA, SOPHIA Y		ADDRESS ON FILE						
MOAK, KATHLEEN		ADDRESS ON FILE						
MOAK, SAMANTHA A		ADDRESS ON FILE						
Moake, Katherine K (Katie)		Address on File						
Moake, Katherine K (Katie)		Address on File						
MOANING, JARIAN		ADDRESS ON FILE						
MOAPA VALLEY PROGRESS		PO BOX 430			OVERTON	NV	89040	
MOB CARRIERS INC		11016 S. PIPELINE RD			EULESS	TX	76040	
MOBERLY MONITOR-INDEX		218 N WILLIAMS ST			MOBERLY	MO	65270	
MOBERLY MONITOR-INDEX		P O BOX 697			MOBERLY	MO	65270	
MOBERLY SCHOOL DISTRICT		926 KWIX RD			MOBERLY	MO	65270	
MOBERLY, ROBERT C		Address on File						
MOBILE ARTS, INC		212 COLLINS AVE			MIAMI BEACH	FL	33139	
MOBILE LOCKSMITH CO		234 BARES WOODS LANE			LEXINGTON	VA	24450	
MOBILE MINI	ATTN DIRECTOR OR OFFICER	PO BOX 650882			DALLAS	TX	75265	
MOBILE MINI 1 INC		PO BOX 740773			CINCINNATI	OH	45274-0773	
MOBILE MINI INC		PO BOX 7144			PASADENA	CA	91109-7144	
Mobile Mini, Inc		4646 East Van Vuren Street, Suite 400			Phoenix	AZ	85008	
MOBILE MINI, INC		PO BOX 79149			PHOENIX	AZ	85062-9149	
MOBILESENTIALS		3905 Circle Drive			Holmen	WI	54636	
MOBILITY SERVICES INTERNATIONAL	ATTN DIRECTOR OR OFFICER	260 MERRIMAC STREET 4TH FLOOR			NEWBURYPORT	MA	01950	
MOBILITY SERVICES INTERNATIONAL	ATTN DIRECTOR OR OFFICER	ONE LIBERTY LANE EAST			HAMPTON	NH	03842	
MOBILITY SERVICES INTERNATIONAL LLC		260 MERRIMAC STREET 4TH FLOOR			NEWBURYPORT	MA	01950	
Mobility Services International, LLC		One Liberty Lane East			Hampton	NH	03842	
Mobley, Angel L		Address on File						
Mobley, Hallie R		Address on File						
MOBLEY, KARLONTAJHI D		ADDRESS ON FILE						
MOBLEY, LAWRENISHA		ADDRESS ON FILE						
MOCK, BRANDI		ADDRESS ON FILE						
MOCK, TONIE L		ADDRESS ON FILE						
MODA GENTLEMAN		1426 PALOMA ST.			LOS ANGELES	CA	90021	
MODA SHOE LTD		800 N SEPULVEDA	BOULEVARD		EL SEGUNDO	CA	90245	
MODANI HOUSTON		5370 WESTHEIMER RD.			HOUSTON	TX	77056	
MODAPRINTS.COM		10911 W. 16TH DR. APT #5-307			LAKELWOOD	CO	80215	
MODE TRANSPORTATION		P.O. BOX 71188			CHICAGO	IL	60694	
MODE TRANSPORTATION LLC		PO BOX 71188			CHICAGO	IL	60694-1188	
MODEL KEY SHOP		P.O. BOX 163	210 E FRONT		ALICE	TX	78333	
MODEL TWO MANAGEMENT, LLC		8000 SUNSET BLVD, STE A201			LOS ANGELES	CA	90046	
MODENA, CAITLIN L		ADDRESS ON FILE						
MODERN CONCEPTS		3121 EAST ANA STREET EAST			RANCHO DOMINGUEZ	CA	90221	
MODERN CORPORATION		4746 MODEL CITY RD.	PO BOX 209		MODEL CITY	NY	14107	
MODERN GLASS DBA CULVER		1000 INDUSTRIAL BLVD			ALIQUIPPA	PA	15001	
MODERN GLOBE INC	MODERN GLOBE, INC	327 HILLSBOROUGH ST			RALEIGH	NC	27603	
MODERN ICE		4141 YONGE ST SUITE 300			TORONTO	ON	M2P2A8	Canada
MODERN MANNEQUIN		619 LITTLE YORK			HOUSTON	TX	77076	
MODERN MFG INC		11 COMSTOCK PARKWAY			CRANSTON	RI	02921	
Modern Waste Systems	Attn Legal Department	7245 S. Brooklyn Rd.			Napoleon	MI	49261	
MODERN WASTE SYSTEMS INC		P.O. BOX 275			NAPOLEON	MI	49261	

Exhibit K
 Creditor Matrix
 Served via First Class Mail

CreditorName	CreditorNoticeName	Address1	Address2	Address3	City	State	Zip	Country
MODERN WOODMEN OF AMERICA CHAPTER 16060		453 BUSBY TURNER RD			LUCEDALE	MS	39452	
MODESTE, JANICE M		ADDRESS ON FILE						
MODESTO, MIGUEL		ADDRESS ON FILE						
MODESTY, HALEY D		ADDRESS ON FILE						
MODEXTIL INC		ACCOUNTS RECEIVABLES	PO BOX 818		CHAMPLAIN	NY	12919	
MODIQUE, ELOISE		ADDRESS ON FILE						
Modis	Attn Director or Officer	200 W Madison	Ste 1000		Chicago	IL	60606	
MODIS INC		DEPT CH 10682			PALATINE	IL	60055-0682	
Modis, Inc	Lauren LaBauve	2950 N. Loop West Suite 400			Houston	TX	77092	
Modis, Inc	Senior Vice Pres. & General Counsel	10151 Deerwood Park Blvd.	Bldg. 200, Suite 400		Jacksonville	FL	32256	
MODIT FOOTWEAR CORP		NEW COMMERCIAL CAPITAL	FILE 749269		LOS ANGELES	CA	90074-9269	
MODLAND INC		1410 BROADWAY ROOM 2600			NEW YORK	NY	10018	
MODSPACE		1200 SWEDES FORD RD			BERWYN	PA	19312	
MODZINSKI, HANNAH		ADDRESS ON FILE						
MOED, STARLETT		ADDRESS ON FILE						
MOELLER ELECTRIC CO		PO BOX 988			BRENHAM	TX	77834	
MOELLER, BAILEY		ADDRESS ON FILE						
MOELLERING, EMILY J		Address on File						
MOEN, BROOKE K		ADDRESS ON FILE						
MOENTMANN, ALEXIS R		ADDRESS ON FILE						
MOESWEAR APPAREL		THE HEDAYA CAPITALGROUP	240 WEST 35TH STREET	STE 401	NEW YORK	MN	10001	
Moffett, Darnicia C		Address on File						
Moffett, Helena N		Address on File						
MOFFETT, KATLYN P		ADDRESS ON FILE						
MOFFO, VICTORIA A		ADDRESS ON FILE						
Mogan, Laura A		Address on File						
MOGARD, KALEB E		ADDRESS ON FILE						
MOHAMAD, ABDIQANI A		ADDRESS ON FILE						
MOHAMED, ADNAN S		ADDRESS ON FILE						
MOHAMED, HABIBO A		ADDRESS ON FILE						
MOHAMED, SHUKRI		ADDRESS ON FILE						
Mohammad, Farhan		ADDRESS ON FILE						
MOHAMMED, ALI A		ADDRESS ON FILE						
MOHAMMED, ZARINA		ADDRESS ON FILE						
Mohamud, Deeqo		Address on File						
MOHAMUD, HAJI J		Address on File						
MOHAMUD, KAHA A		ADDRESS ON FILE						
MOHART, PAITYN		ADDRESS ON FILE						
MOHAVE COUNTY TREASURER	Attn Legal Department	700 W Beale St			Kingman	AZ	86401	
MOHAVE COUNTY TREASURER		PO BOX 712			KINGMAN	AZ	86402	
MOHAVE ELECTRIC COOP	Attn Legal Department	928 Hancock Road			Bullhead City	AZ	86442	
MOHAVE ELECTRIC COOP		P.O. BOX 22530			BULLHEAD CITY	AZ	86439	
MOHAVE VALLEY ELEMENTARY SCHOOL DISTRICT 16		8450 OLIVE			MOHAVE VALLEY	AZ	86440	
MOHAWK		MOHAWK FACTORING, LLC	LOCKBOX 9957	P.O. BOX 8500	PHILADELPHIA	PA	19178-9957	
MOHAWK CARPET DISTRIBUTION INC		LOCKBOX 9957	PO BOX 8500		PHILADELPHIA	PA	19178-9957	
MOHAWK FACTORING II, INC		PO BOX 8500	LOCKBOX 9957		PHILADELPHIA	PA	19178	
MOHAWK HOME		MOHAWK FACTORING INC	PO BOX 845059		LOS ANGELES	CA	90084-5059	
MOHAWK HOME		MOHAWK FACTORING, LLC	LOCKBOX 9957	P.O. BOX 8500	PHILADELPHIA	PA	19178-9957	
MOHIUDDIN, ASGHER		ADDRESS ON FILE						
Mohler, Allyson S		Address on File						

Exhibit K
 Creditor Matrix
 Served via First Class Mail

CreditorName	CreditorNoticeName	Address1	Address2	Address3	City	State	Zip	Country
MOHLKE, LISA E		ADDRESS ON FILE						
Mohn, Carrie		Address on File						
MOHN, JONATHAN R		ADDRESS ON FILE						
MOHR RETAIL LLC		38 OAK ST STE 1			RIDGEWOOD	NJ	07450-3841	
MOHR, BELIA		ADDRESS ON FILE						
Mohr, Diane L		Address on File						
MOHR, JOLEE		ADDRESS ON FILE						
MOHR, JOSHUA R		ADDRESS ON FILE						
MOHR, KAROL A		ADDRESS ON FILE						
Moisa, Marissa A		Address on File						
MOISES PENA, JR		ADDRESS ON FILE						
MOISICA, OLIVIA A		ADDRESS ON FILE						
Mojadidi, Soraiya		Address on File						
MOJO LICENSING, LLC		1024 BAYSIDE #450			NEWPORT BEACH	CA	92660	
MOJOHNS								
MOKSHA WORLDWIDE INC		361 PARK AVE STE 200			GLENCOE	IL	60022	
MOLANDS, ABBIE N		ADDRESS ON FILE						
MOLANO, TANIA P		ADDRESS ON FILE						
MOLDER, BRANDI N		ADDRESS ON FILE						
Moles, Lunden L		Address on File						
Molik, Sarah R		Address on File						
Molina Cardona, Larisa		Address on File						
MOLINA DE PORTILLO , KAREN Y		Address on File						
MOLINA DE PORTILLO , KAREN Y		ADDRESS ON FILE						
MOLINA, ABIGAIL R		ADDRESS ON FILE						
MOLINA, ADAMARIS		ADDRESS ON FILE						
MOLINA, ALEXUS V		ADDRESS ON FILE						
MOLINA, ASHLEA L		ADDRESS ON FILE						
MOLINA, CHRISTEL S		ADDRESS ON FILE						
MOLINA, DESTINY R		ADDRESS ON FILE						
MOLINA, EFRAIN		ADDRESS ON FILE						
Molina, Iris		Address on File						
MOLINA, IRIS		ADDRESS ON FILE						
MOLINA, JESSICA		ADDRESS ON FILE						
MOLINA, KARINA		ADDRESS ON FILE						
Molina, Keiry A		Address on File						
MOLINA, KRISTINE		ADDRESS ON FILE						
MOLINA, MAGALI		ADDRESS ON FILE						
Molina, Martha A		Address on File						
MOLINA, MELANIE M		ADDRESS ON FILE						
Molina, Xerahleen		Address on File						
MOLINA, YAJAIRA D		ADDRESS ON FILE						
MOLINA, YARELI L		ADDRESS ON FILE						
MOLINA, YARELI L		ADDRESS ON FILE						
MOLINA-MONTGOMERY, ANTHONY		ADDRESS ON FILE						
Molinar, Sandra		Address on File						
Molitor, Tumika N		Address on File						
MOLL, MATTHEW		ADDRESS ON FILE						
MOLLER, COURTNEY		ADDRESS ON FILE						
MOLLER, MIKAELA		ADDRESS ON FILE						
Mollock, Delores P		Address on File						
MOLLOY, MICHELLE L		ADDRESS ON FILE						
MOLLY GROENE		ADDRESS ON FILE						
MOLLY JAMES		ADDRESS ON FILE						

Exhibit K
 Creditor Matrix
 Served via First Class Mail

CreditorName	CreditorNoticeName	Address1	Address2	Address3	City	State	Zip	Country
Moloney, Jeffrey		ADDRESS ON FILE						
Molton, Tyler R		Address on File						
MOLTRET, TRYSTAN N		ADDRESS ON FILE						
MOMIN, IMRAN S		ADDRESS ON FILE						
MON CHERI BABY		1412 BROADWAY	SUITE 1068		NEW YORK	NY	10018	
MON POWER		PO BOX 3615			AKRON	OH	44309-3615	
Monarca, Briana		Address on File						
MONARCH APPAREL GROUP		309 E 8TH STREET	5th Floor	PO Box 60288	LOS ANGELES	CA	90014	
MONARCH AT MONTGOMERY, LLC	ATTN MANAGER	4828 ASHFORD DUNWOODY RD	SUITE 400		ATLANTA	GA	30338	
MONARCH SALES		11955 SW 142 TERRACE			MIAMI	FL	33186	
MONARK BAPTIST CHURCH		18472 LINDEN DR			NEOSHO	MO	64850	
Moncada, Ariel A		Address on File						
MONCADA, JOSE I		ADDRESS ON FILE						
MONCEAUX, KAITLIN D		ADDRESS ON FILE						
Monceaux, Madison R		Address on File						
MONCEAUX, WENDY C		ADDRESS ON FILE						
Monceaux, Wendy C		ADDRESS ON FILE						
MONCIVAIS, ABBY J		ADDRESS ON FILE						
MONCRIEF, COURTNEY		ADDRESS ON FILE						
MONCRIEF, MAREONA C		ADDRESS ON FILE						
Moncrief, Margie A		Address on File						
MONCRIEFT, SHANTEL M		ADDRESS ON FILE						
MONDAY, KATELYNN E		ADDRESS ON FILE						
MONDAY, KATELYNN E		ADDRESS ON FILE						
Monden, Billa F		Address on File						
MONDETTA		1109 WINNIPEG AVE			WINNIPEG	MB	R3E0S2	Canada
Mondi, Camryn		Address on File						
MONDONO, MIGUEL J		ADDRESS ON FILE						
Mondragon Alejo, Donna (Donna)		Address on File						
Mondragon Alejo, Donna (Donna)		Address on File						
MONDRAGON, ANGELICA M		ADDRESS ON FILE						
MONDRAGON, DAISY		ADDRESS ON FILE						
MONDRAGON, DANELLE J		ADDRESS ON FILE						
MONDRAGON, LEESA		ADDRESS ON FILE						
MONDRAGON, ROBERTA A		ADDRESS ON FILE						
Mondragon, Rosa		Address on File						
Mondragon, Rosa		Address on File						
Mondy, Brandy L		Address on File						
MONET CO-OP		ADV CHECK BUREAU	2 PARK AVE		NEW YORK	NY	10016	
MONET PEARL		PO BOX 905207			CHARLOTTE	NC	28290	
MONEY NETWORK	ATTN DIRECTOR OR OFFICER	6200 S. QUEBEC STREET			GREENWOOD VILLAGE	CO	80111	
MONEY NETWORK	ATTN DIRECTOR OR OFFICER	6855 PACIFIC STREET, AK-310			OMAHA	NE	68106	
Money Network Financial, LLC	Attn General Counsels Office	5775 DTC Blvd., Suite 100 North			Greenwood Village	CO	80111	
MONEY, ELLIS E		ADDRESS ON FILE						
MONEY, JAMIE A		ADDRESS ON FILE						
MONEY, KRISTEN N		ADDRESS ON FILE						
MONEYMAKER, GRACE E		ADDRESS ON FILE						
Monge, Gissela		Address on File						
MONGE, JAZMYN		ADDRESS ON FILE						
Monge, Maria G		Address on File						
MONGEON, BARBI A		ADDRESS ON FILE						
Mongin, Pamela L		ADDRESS ON FILE						

Exhibit K
 Creditor Matrix
 Served via First Class Mail

CreditorName	CreditorNoticeName	Address1	Address2	Address3	City	State	Zip	Country
MONGOLD, HEATHER D		ADDRESS ON FILE						
MONGOLD, LARRY A		ADDRESS ON FILE						
MONICA BORREGO		ADDRESS ON FILE						
MONICA L. OMEY MD		ADDRESS ON FILE						
MONICA, ARIAL J		ADDRESS ON FILE						
MONIKA HAZIM		ADDRESS ON FILE						
MONIQUE ACCESSORIES		PO BOX 17019			NEWARK	NJ	07194	
MONIQUE DESIGNS		5034 CLAY ROAD			MAURICE	LA	70555	
MONIQUE MUREHEAD ON BEHALF OF LILLY MUREHEAD		ADDRESS ON FILE						
MONITANE USA INC		843 S LOS ANGELES STREET	STE 401		LOS ANGELES	CA	90014	
MONJARAS, ANGELICA		ADDRESS ON FILE						
MONK, ALICIA M		ADDRESS ON FILE						
MONK, ASHLIN S		ADDRESS ON FILE						
MONNIG, BRITTANY N		ADDRESS ON FILE						
Monnig, Brittany N		ADDRESS ON FILE						
MONNIG, BRITTANY N		ADDRESS ON FILE						
MONOFLO INTERNATIONAL, INC		P.O. BOX 890066			CHARLOTTE	NC	28289-0066	
MONONO, GENEVIA		ADDRESS ON FILE						
Monotype	Attn Director or Officer	600 Unicorn Park Drive			Woburn	MA	01801	
Monotype Imaging Inc		600 Unicorn Park Drive			Woburn	MA	01801	
Monroe City Prosecutor	City Attorney	600 Calypso Street			Monroe	LA	71201	
MONROE CITY TAX OFFICE		PO BOX 1249			MONROE	GA	30655	
MONROE CO REVENUE COMMISSIONER	Attn Legal Department	65 N Alabama Ave			Monroeville	AL	36460	
MONROE COUNTY		PO BOX 688	RETIRED SENIOR VOLUNTEER PROGRAM		MONROEVILLE	AL	36460	
MONROE COUNTY		PO BOX 8	ANIMAL SHELTER		MONROEVILLE	AL	36461	
MONROE COUNTY ADVOCATE DEMOCRAT		PO BOX 389			SWEETWATER	TN	37874	
MONROE COUNTY BEACON		103 E COURT ST			WOODSFIELD	OH	43793	
MONROE COUNTY BEACON		PO BOX 70			WOODSFIELD	OH	43793	
MONROE COUNTY JOURNAL		P.O. BOX 519			AMORY	MS	38821	
MONROE COUNTY TAX COLLECTOR		65 N ALABAMA AVE			MONROEVILLE	AL	36460	
MONROE COUNTY TAX COLLECTOR		PO BOX 684			ABERDEEN	MS	39730	
MONROE COUNTY TRUSTEE - TN		103 COLLEGE ST S #2			MADISONVILLE	TN	37354	
MONROE COUNTY WATER AUTHORITY		PO BOX 5158			BUFFALO	NY	14240-5158	
MONROE MALL LLC		ARONOV REALTY MGMT	PO BOX 235021		MONTGOMERY	AL	36123	
MONROE PIPING & SHEET		68 HUMBOLDT STREET			ROCHESTER	NY	14609	
MONROE PIPING & SHEET		P.O. BOX 90600			ROCHESTER	NY	14609	
MONROE POLICE DEPARTMENT		ALARMS	PO BOX 1581		MONROE	LA	71210-1581	
Monroe Retail Group LLC	Todd Routh	11701 Bee Caves Rd., Suite 262			Austin	TX	78738	
MONROE RETAIL GROUP,, LLC		PO BOX 260173	C/O TODD ROUTH/WELLS FARGO BANK		DALLAS	TX	75326-0173	
MONROE RETAIL, LLC	C/O HB LANDS CO.	PO BOX 604			MONROE	GA	30655	
MONROE, ALEXIS B		Address on File						
MONROE, AMBER E		ADDRESS ON FILE						
Monroe, Brandi		ADDRESS ON FILE						
MONROE, CAROLYN		ADDRESS ON FILE						
MONROE, CELINA		ADDRESS ON FILE						
Monroe, Crystal		ADDRESS ON FILE						
MONROE, JANET M		ADDRESS ON FILE						

Exhibit K
 Creditor Matrix
 Served via First Class Mail

CreditorName	CreditorNoticeName	Address1	Address2	Address3	City	State	Zip	Country
MONROE, JASMINE		ADDRESS ON FILE						
MONROE, LANEICIA		ADDRESS ON FILE						
MONROE, MARQUANDRIA Z		ADDRESS ON FILE						
MONROE, MYRA		ADDRESS ON FILE						
MONROE, ROBYN		ADDRESS ON FILE						
MONROE, SHELIA L		ADDRESS ON FILE						
MONROE, TONI		ADDRESS ON FILE						
MONROY, JACQUELINE		ADDRESS ON FILE						
Monroy, Joshua		Address on File						
MONROYZ-CERVANTES, EDUARDO		ADDRESS ON FILE						
MONSIBAIZ, AMANDA R		ADDRESS ON FILE						
MONSIVAIS, LUIS D		ADDRESS ON FILE						
MONSTER WORLDWIDE, INC		P.O.BOX 90364			CHICAGO	IL	60696-0364	
MONSTWIL, BRINLEY R		ADDRESS ON FILE						
MONTA R BAUGH, TO THE ESTATE OF		ADDRESS ON FILE						
MONTAGUE, LORIE		ADDRESS ON FILE						
MONTAGUE, MEGAN B		ADDRESS ON FILE						
MONTAGUE, STEPHANIE M		ADDRESS ON FILE						
Montalvo, Angela M (Angela)		ADDRESS ON FILE						
Montalvo, Angela M (Angela)		ADDRESS ON FILE						
MONTALVO, EVELYN		ADDRESS ON FILE						
MONTALVO, ITZA M		ADDRESS ON FILE						
Montalvo, Lesvia S		Address on File						
Montalvo, Liza		Address on File						
MONTALVO, MARIA		ADDRESS ON FILE						
MONTALVO, RENE J		ADDRESS ON FILE						
Montalvo, Rosa		ADDRESS ON FILE						
MONTANA GOLDBERG		ADDRESS ON FILE						
Montana Office of Consumer Protection	Office of Consumer Protection	555 Fuller Avenue	PO Box 200151		Helena	MT	59601-3394	
MONTANA WOODWORKS, INC		76 WHITEHALL DRIVE			REXFORD	MT	59930	
MONTANA, ALEXANDRA		ADDRESS ON FILE						
Montana-Dakota Utilities	Attn Legal Department	400 N. Fourth Street			Bismarck	ND	58501-4092	
MONTANEZ, EMILIO A		ADDRESS ON FILE						
MONTANEZ, MARINA		ADDRESS ON FILE						
MONTANEZ, ZAIRA		ADDRESS ON FILE						
MONTANO, ALEXIS		ADDRESS ON FILE						
MONTANO, ESMERALDA		ADDRESS ON FILE						
MONTANO, NATIVIDAD		ADDRESS ON FILE						
MONTANO, QUIANNA E		ADDRESS ON FILE						
MONTAUDO, AUSTIN W		ADDRESS ON FILE						
MONTE, JESSIE A		ADDRESS ON FILE						
MONTEAU INC		PRIME BUSINESS CREDIT	FILE 51084		LOS ANGELES	CA	90074-1084	
MONTEAU, INC		2315 S SANTA FE AVE	Q10		LOS ANGELES	CA	90058	
MONTEGNA, ALEXANDRIA J		ADDRESS ON FILE						
MONTEGNA, CAITLIN M		ADDRESS ON FILE						
MONTEGNA, CAITLIN M		ADDRESS ON FILE						
MONTEGUDO, WHITLEY		Address on File						
MONTEIL PARIS		745 5TH AVE			NEW YORK	NY	10151	
MONTEITH, SAMANTHA		ADDRESS ON FILE						
Monteleone, Emma M		Address on File						
MONTELEONE, EMMA M		ADDRESS ON FILE						
MONTELLANO, KRYSTAL		ADDRESS ON FILE						
MONTELLE INTIMATES INC		9250 AV DU PARC	SUITE 550		MONTREAL	QC	H2N 1Z2	Canada
MONTELONGO, ASHLEY N		ADDRESS ON FILE						

Exhibit K
 Creditor Matrix
 Served via First Class Mail

CreditorName	CreditorNoticeName	Address1	Address2	Address3	City	State	Zip	Country
MONTELONGO, CLAUDIA E		ADDRESS ON FILE						
MONTELONGO, ESTRELLA CAR D		ADDRESS ON FILE						
MONTELONGO, LUZ E		ADDRESS ON FILE						
MONTELONGO-JACQUEZ , GABRIEL		ADDRESS ON FILE						
MONTEMAYOR, MADISON D		ADDRESS ON FILE						
MONTEMAYOR, MARISOL		ADDRESS ON FILE						
MONTEMAYOR, MIREYA		ADDRESS ON FILE						
MONTERO, ANA		ADDRESS ON FILE						
MONTERROSAS PIO, AALIYAH B		ADDRESS ON FILE						
MONTERRUBIO, CHERRY A		ADDRESS ON FILE						
MONTES, ANTONIO		ADDRESS ON FILE						
MONTES, DALTON L		ADDRESS ON FILE						
Montes, Evelyn		Address on File						
Montes, Gorgonia		Address on File						
MONTES, LESLEI		ADDRESS ON FILE						
MONTES, MARIA D		ADDRESS ON FILE						
Montes, Maribel		Address on File						
Montes, Paulina		Address on File						
MONTES, PAULINA		ADDRESS ON FILE						
MONTES, RAVEN M		ADDRESS ON FILE						
Montez, Edward G		Address on File						
MONTEZUMA COUNTY SALVATION ARMY		615 STATERS LANE			ALEXANDRIA	VA	22314	
MONTEZUMA COUNTY TAX COLLECTOR	Attn Legal Department	140 W Main St, Ste 2			Cortez	CO	81321	
MONTEZUMA COUNTY TREASURER		140 W. MAIN ST SUITE 2			CORTEZ	CO	81321	
MONTGOMERY ADVERTISER		PO BOX 677580			DALLAS	TX	75267-7580	
MONTGOMERY AREA FAMILY VIOLENCE PROGRAM INC		PO BOX 5160			MONTGOMERY	AL	36103	
MONTGOMERY COMMUNICATIONS INC		PO BOX 129			JUNCTION CITY	KS	66441	
MONTGOMERY COUNTY	Attn Legal Department	109 Gladstell St			Conroe	TX	77301	
Montgomery County	Montgomery County	400 N San Jacinto St			Conroe	TX	77301	
MONTGOMERY COUNTY		TAX COLLECTOR	P.O.BOX 4798		HOUSTON	TX	77210	
MONTGOMERY COUNTY		TAX COLLECTOR	P O BOX 201582		HOUSTON	TX	77216	
MONTGOMERY COUNTY CHRONICLE		PO BOX 156			CHERRYVALE	KS	67335	
MONTGOMERY COUNTY REVENUE COMMISSIONER - AL		PO BOX 1667			MONTGOMERY	AL	36104	
MONTGOMERY COUNTY SCHOOL DISTRICT		3400 INDIAN MOUND DR			MT STERLING	KY	40353	
MONTGOMERY COUNTY SHERIFF		1 COURT STREET SUITE 4			MT. STERLING	KY	40353	
MONTGOMERY COUNTY TAX COLLECTOR-KY	Attn Legal Department	109 Gladstell St			Conroe	TX	77301	
MONTGOMERY COUNTY TREASURER		44 WEST MAIN STREET			MOUNT STRELING	KY	40353	
MONTGOMERY COUNTY TREASURER - IN		100 E MAIN ST, ROOM 101			CRAWFORDSVILLE	IN	47933	
MONTGOMERY COUNTY TREASURER-IN	Attn Legal Department	109 Gladstell St			Conroe	TX	77301	
MONTGOMERY WATER WORKS		PO BOX 1670			MONTGOMERY	AL	36102-1670	
Montgomery, Beverly A		Address on File						
Montgomery, Beverly E		Address on File						
Montgomery, Bryan E		Address on File						
MONTGOMERY, CAILLIE		ADDRESS ON FILE						
Montgomery, Diamond L		ADDRESS ON FILE						
MONTGOMERY, EURELL		ADDRESS ON FILE						
MONTGOMERY, HEATHER		ADDRESS ON FILE						

Exhibit K
 Creditor Matrix
 Served via First Class Mail

CreditorName	CreditorNoticeName	Address1	Address2	Address3	City	State	Zip	Country
MONTGOMERY, JACOB J		ADDRESS ON FILE						
MONTGOMERY, JALAYA		ADDRESS ON FILE						
MONTGOMERY, JAN		Address on File						
Montgomery, Kacy M		Address on File						
MONTGOMERY, KHADIJAH		ADDRESS ON FILE						
MONTGOMERY, LINSEY G		ADDRESS ON FILE						
Montgomery, Marilyn B		Address on File						
MONTGOMERY, ROBIN L		ADDRESS ON FILE						
Montgomery, Rondell		ADDRESS ON FILE						
MONTGOMERY, ROSE L		ADDRESS ON FILE						
Montgomery, Roxamie		Address on File						
MONTGOMERY, SAMANTHA J		ADDRESS ON FILE						
MONTGOMERY, SHALANDIA C		ADDRESS ON FILE						
MONTGOMERY, SHELBY		ADDRESS ON FILE						
MONTGOMERY, SHYLA A		ADDRESS ON FILE						
Montgomery, Skye A		ADDRESS ON FILE						
MONTGOMERY, STYEISHA L		ADDRESS ON FILE						
MONTGOMERY, WENDY S		ADDRESS ON FILE						
Montgoris, William		Address on File						
Montgoris, William		Address on File						
MONTICELLO CITY TAX COLLECTOR	Attn Legal Department	PO Box 550			Monticello	KY	42633	
MONTICELLO CITY TAX OFFICE		P.O.BOX 550			MONTICELLO	KY	42633	
Monticello Utility Commission	Attn Legal Department	1040 North Main Street			Monticello	KY	42633	
MONTIEL, SUZANNA R		ADDRESS ON FILE						
MONTIEL-PARMER, MARISSA M		ADDRESS ON FILE						
Montijo, Margarita		Address on File						
MONTLE, MADISON J		ADDRESS ON FILE						
MONTOYA SALAZAR, DANIELA		ADDRESS ON FILE						
MONTOYA, ADRINA		ADDRESS ON FILE						
MONTOYA, ALEXANDRA		ADDRESS ON FILE						
Montoya, Alyson M		Address on File						
MONTOYA, ALYSSA N		ADDRESS ON FILE						
MONTOYA, ARIANNA		ADDRESS ON FILE						
Montoya, Chelsea		Address on File						
MONTOYA, CIELO		ADDRESS ON FILE						
MONTOYA, DIANE J		ADDRESS ON FILE						
MONTOYA, EDGAR		ADDRESS ON FILE						
MONTOYA, EMMA L		ADDRESS ON FILE						
MONTOYA, GINA		ADDRESS ON FILE						
Montoya, Irene		ADDRESS ON FILE						
MONTOYA, KOLLEEN M		ADDRESS ON FILE						
MONTOYA, LORETTA E		ADDRESS ON FILE						
MONTOYA, MAHIRA M		ADDRESS ON FILE						
Montoya, Mahira M		ADDRESS ON FILE						
MONTOYA, MARISA S		ADDRESS ON FILE						
MONTOYA, MICHELLE		ADDRESS ON FILE						
Montoya, Noemi		Address on File						
Montoya, Priscilla L		Address on File						
MONTOYA, PRISCILLA L		ADDRESS ON FILE						
MONTOYA, STEPHANIE		ADDRESS ON FILE						
MONTOYA, TANYA		ADDRESS ON FILE						
MONTOYA, VERONICA		ADDRESS ON FILE						
MONTROSE CITY SALES TAX		PO BOX 790			MONTROSE	CO	81402	
MONTROSE COMMUNITY FOUNDATION		PO BOX 3020			MONTROSE	CO	81401	

Exhibit K

Creditor Matrix

Served via First Class Mail

CreditorName	CreditorNoticeName	Address1	Address2	Address3	City	State	Zip	Country
MONTROSE COUNTY TREASURER	Attn Legal Department	PO Box 609			Montrose	CO	81402	
MONTROSE DAILY PRESS		3684 N TOWNSEND			MONTROSE	CO	81401	
MONTY D COSMETICS		P.O. BOX 760			WINSOR	NE	68791	
MONTY MONTGOMERY		ADDRESS ON FILE						
MONZER H YAZJI, MD & ASSOCIATES		502 SOUTH CLOSNER BLVD			EDINBURG	TX	78539	
MONZIES FLORAL DESIGN		27 E. TIOGA ST.			TUNKHANNOCK	PA	18657	
MONZON, STEPHANIE		ADDRESS ON FILE						
Mood Media	Attn Director or Officer	2100 S. IH 35, Suite 200			Austin	TX	78704	
Mood Media	Attn Legal Department	3318 Lakemont Blvd.			Fort Mill	SC	29708	
MOOD MEDIA		FOCUS FOUR, LLC	PO BOX 534558		ATLANTA	GA	30353-4558	
MOOD MEDIA		PO BOX 601968			CHARLOTTE	NC	28260-1968	
Moody, Alissa		Address on File						
Moody, Alyssa M		Address on File						
MOODY, AVIONNE D		ADDRESS ON FILE						
Moody, Breanna R		Address on File						
MOODY, DERRICK A		ADDRESS ON FILE						
MOODY, DOMNIQUE N		ADDRESS ON FILE						
Moody, Felicia G		Address on File						
MOODY, JULIA		ADDRESS ON FILE						
MOODY, KIMBERLY C		ADDRESS ON FILE						
MOODY, LEXIE G		ADDRESS ON FILE						
Moody, Mary K		Address on File						
MOODY, MARYLOU C		ADDRESS ON FILE						
Moody, Nealy M		Address on File						
Moody, Patricia G		Address on File						
MOODY, SHELBY J		ADDRESS ON FILE						
MOODY, WILLIAM J		ADDRESS ON FILE						
Moody-Weaver, Garnett		ADDRESS ON FILE						
MOON DESERT PROTECTIVE SERVICES		645 JACKSON STREET			MONTE VISTA	CO	81144	
Moon Woo		7871 Slate Creek Road			Eastvale	CA	92880	
MOON, AMANDA L		ADDRESS ON FILE						
MOON, AMBER M		ADDRESS ON FILE						
MOON, BRIANA		ADDRESS ON FILE						
MOON, CANDACE R		ADDRESS ON FILE						
MOON, DEXTINA L		ADDRESS ON FILE						
MOON, GLORIA S		ADDRESS ON FILE						
MOON, HALEY B		ADDRESS ON FILE						
MOON, IRO P		ADDRESS ON FILE						
MOON, KALA		ADDRESS ON FILE						
MOON, KALA D		ADDRESS ON FILE						
MOON, KANDACE D		ADDRESS ON FILE						
MOONEY, CAROLINE A		ADDRESS ON FILE						
Mooney, Loretta		ADDRESS ON FILE						
MOON-HOLYCROSS, SAMANTHA		ADDRESS ON FILE						
MOONLIGHT GRAHAM		UC FACTORS	2035 SOUTH MYRTLE AVE	PO BOX 1658	MONROVIA	CA	91017-5658	
Moor, Leah		Address on File						
MOORE & FOLEY INC		PLUMBING AND HEATING INC	PO BOX 419		WARRENTON	VA	20188	
Moore County	c/o PBFCM	PO Box 9132			Amarillo	TX	79105	
MOORE COUNTY HOSPITAL DISTRICT		224 E 2ND ST.			DUMAS	TX	79029	
MOORE COUNTY NEWS PRESS		702 S MEREDITH			DUMAS	TX	79029	
MOORE COUNTY NEWS PRESS		PO BOX 757			DUMAS	TX	79029	
MOORE COUNTY TAX COLLECTOR	Attn Legal Department	PO Box 1809			Carthage	NC	28327	

Exhibit K
 Creditor Matrix
 Served via First Class Mail

CreditorName	CreditorNoticeName	Address1	Address2	Address3	City	State	Zip	Country
MOORE COUNTY TAX COLLECTOR		PO BOX 616			DUMAS	TX	79029	
MOORE SIGN CORPORATION		901 OLD BERMUDA HUNDRED RD			CHESTER	VA	23836-5626	
MOORE WALLACE	MOORE WALLACE NORTH AMERICA INC	1200 LAKESIDE DRIVE			BANNOCKBURN	IL	60015	
MOORE, AALIYAH		ADDRESS ON FILE						
MOORE, AALIYAH T		ADDRESS ON FILE						
MOORE, ALAINA D		ADDRESS ON FILE						
MOORE, ALEXANDER T		ADDRESS ON FILE						
Moore, Alexander T (Alex)		Address on File						
Moore, Alexandra D		Address on File						
MOORE, ALEXANDRIA		ADDRESS ON FILE						
Moore, Alyssa J		Address on File						
MOORE, AMELIA L		ADDRESS ON FILE						
MOORE, ANGELA		ADDRESS ON FILE						
Moore, Angela R		Address on File						
MOORE, ANNA A		ADDRESS ON FILE						
MOORE, ARACELY		ADDRESS ON FILE						
MOORE, ARIELLE		ADDRESS ON FILE						
MOORE, ASHLEY N		Address on File						
MOORE, ASHLYN D		ADDRESS ON FILE						
MOORE, AUSTIN L		ADDRESS ON FILE						
Moore, Blakely R		Address on File						
Moore, Blayne T		Address on File						
MOORE, BLAYNE T		ADDRESS ON FILE						
MOORE, BRAYLON J		ADDRESS ON FILE						
MOORE, BREANNA N		ADDRESS ON FILE						
Moore, Breanna R		Address on File						
MOORE, BRITTANY		ADDRESS ON FILE						
MOORE, BRITTANY L		ADDRESS ON FILE						
MOORE, BRYNTASHIA A		ADDRESS ON FILE						
MOORE, CAMILLA		ADDRESS ON FILE						
MOORE, CARRIDA L		ADDRESS ON FILE						
MOORE, CARRIE		ADDRESS ON FILE						
MOORE, CASSIDY		ADDRESS ON FILE						
MOORE, CATHERINE M		ADDRESS ON FILE						
MOORE, CAYLIE M		ADDRESS ON FILE						
MOORE, CHARLES B		ADDRESS ON FILE						
Moore, Chasity N		Address on File						
MOORE, CHLOE J		ADDRESS ON FILE						
MOORE, CHRISTA C		ADDRESS ON FILE						
MOORE, CORTEZ J		ADDRESS ON FILE						
MOORE, COURTNEY A		ADDRESS ON FILE						
MOORE, COURTNEY D		ADDRESS ON FILE						
MOORE, DAKOTAH J		ADDRESS ON FILE						
MOORE, DAKOTAH J		ADDRESS ON FILE						
MOORE, DANNA L		ADDRESS ON FILE						
MOORE, DANNY		ADDRESS ON FILE						
MOORE, DARINDA M		ADDRESS ON FILE						
Moore, David K		ADDRESS ON FILE						
MOORE, DEBORAH L		ADDRESS ON FILE						
MOORE, DEBORAH M		ADDRESS ON FILE						
MOORE, DEMARIO D		ADDRESS ON FILE						
Moore, Derrick		Address on File						

Exhibit K
 Creditor Matrix
 Served via First Class Mail

CreditorName	CreditorNoticeName	Address1	Address2	Address3	City	State	Zip	Country
Moore, Diane J		Address on File						
Moore, Donna		Address on File						
MOORE, ELIJAH		ADDRESS ON FILE						
Moore, Elizabeth		Address on File						
MOORE, ELIZABETH		ADDRESS ON FILE						
MOORE, ELIZABETH S		ADDRESS ON FILE						
MOORE, EMILY		ADDRESS ON FILE						
Moore, Erica		Address on File						
MOORE, FELTON H		ADDRESS ON FILE						
MOORE, FREDRICK		ADDRESS ON FILE						
MOORE, HALEY M		ADDRESS ON FILE						
MOORE, HALEY R		ADDRESS ON FILE						
MOORE, HANNAH		ADDRESS ON FILE						
MOORE, HANNAH M		ADDRESS ON FILE						
Moore, Heavenle		Address on File						
MOORE, JACQUELINE		ADDRESS ON FILE						
MOORE, JACY L		ADDRESS ON FILE						
MOORE, JASMINE		ADDRESS ON FILE						
Moore, Jeanne D		ADDRESS ON FILE						
MOORE, JENNIFER R		ADDRESS ON FILE						
Moore, Jerri L		ADDRESS ON FILE						
MOORE, JESSINDA N		ADDRESS ON FILE						
Moore, John W		Address on File						
Moore, Joshua		Address on File						
MOORE, JOSHUA		ADDRESS ON FILE						
MOORE, JOYCE R		ADDRESS ON FILE						
MOORE, JULIA C		ADDRESS ON FILE						
MOORE, JULIETTE Z		ADDRESS ON FILE						
MOORE, JUSTIN E		ADDRESS ON FILE						
MOORE, KADIE		ADDRESS ON FILE						
MOORE, KALYSSA R		ADDRESS ON FILE						
Moore, Kansas		ADDRESS ON FILE						
MOORE, KARLA		ADDRESS ON FILE						
MOORE, KAYLA		ADDRESS ON FILE						
MOORE, KAYLA D		ADDRESS ON FILE						
MOORE, KAYTI		ADDRESS ON FILE						
MOORE, KEENAN S		ADDRESS ON FILE						
MOORE, KELLEY N		ADDRESS ON FILE						
Moore, Kellie N		Address on File						
MOORE, KELLY I		ADDRESS ON FILE						
MOORE, KELSI		ADDRESS ON FILE						
MOORE, KELSIE L		ADDRESS ON FILE						
MOORE, KENNETH R		ADDRESS ON FILE						
MOORE, KHALIL M		ADDRESS ON FILE						
Moore, Kim		ADDRESS ON FILE						
MOORE, KIMBERLY B		ADDRESS ON FILE						
MOORE, KRISHAY		ADDRESS ON FILE						
Moore, Kyara		ADDRESS ON FILE						
Moore, Kyle		Address on File						
MOORE, LAKETHA D		ADDRESS ON FILE						
MOORE, LAMON P		ADDRESS ON FILE						
MOORE, LATRAVIA A		ADDRESS ON FILE						
MOORE, LAURA E		ADDRESS ON FILE						
Moore, Lauren		Address on File						

Exhibit K
 Creditor Matrix
 Served via First Class Mail

CreditorName	CreditorNoticeName	Address1	Address2	Address3	City	State	Zip	Country
MOORE, LILLIE W		ADDRESS ON FILE						
Moore, Linda		Address on File						
MOORE, LINDA		ADDRESS ON FILE						
MOORE, LISA M		ADDRESS ON FILE						
Moore, Lynnette L		Address on File						
Moore, Madison L		Address on File						
Moore, Malek K		Address on File						
Moore, Malek K		Address on File						
MOORE, MARQUISE T		ADDRESS ON FILE						
Moore, Mary		Address on File						
MOORE, MARY A		ADDRESS ON FILE						
MOORE, MARY A		ADDRESS ON FILE						
MOORE, MARY B		ADDRESS ON FILE						
MOORE, MARY B		ADDRESS ON FILE						
MOORE, MARY L		ADDRESS ON FILE						
MOORE, MARY M		ADDRESS ON FILE						
MOORE, MCKENZIE M		ADDRESS ON FILE						
MOORE, MEGAN R		Address on File						
Moore, Melanie A		ADDRESS ON FILE						
Moore, Melissa		Address on File						
Moore, Melissa		ADDRESS ON FILE						
MOORE, MICAELA S		ADDRESS ON FILE						
MOORE, NICOLE L		ADDRESS ON FILE						
Moore, Nicole M		ADDRESS ON FILE						
MOORE, NIKIBA N		ADDRESS ON FILE						
MOORE, NIKITA A		ADDRESS ON FILE						
Moore, Norma J		Address on File						
MOORE, OLIVIA D		ADDRESS ON FILE						
MOORE, PAMELA L		ADDRESS ON FILE						
MOORE, PENNY L		ADDRESS ON FILE						
MOORE, PENNY L		ADDRESS ON FILE						
MOORE, QUANTASIA V		ADDRESS ON FILE						
MOORE, QUINTEN T		ADDRESS ON FILE						
MOORE, QUINTON		ADDRESS ON FILE						
MOORE, RACHEL L		ADDRESS ON FILE						
Moore, Randall J		Address on File						
MOORE, RHEYSHANIQUE L		ADDRESS ON FILE						
Moore, Rhonda		Address on File						
Moore, Richard T		Address on File						
MOORE, RONNI R		ADDRESS ON FILE						
MOORE, RYLEE		ADDRESS ON FILE						
MOORE, SAMANTHA		ADDRESS ON FILE						
MOORE, SANDRA D		ADDRESS ON FILE						
MOORE, SANDRA M		ADDRESS ON FILE						
MOORE, SANDY M		ADDRESS ON FILE						
MOORE, SANERA		ADDRESS ON FILE						
MOORE, SANTANA J		ADDRESS ON FILE						
MOORE, SARA B		ADDRESS ON FILE						
MOORE, SARA N		ADDRESS ON FILE						
MOORE, SATARA		ADDRESS ON FILE						
MOORE, SAVANNAH E		ADDRESS ON FILE						
MOORE, SHAKIR N		ADDRESS ON FILE						
MOORE, SHANE		ADDRESS ON FILE						
MOORE, SHATESHA A		ADDRESS ON FILE						

Exhibit K
 Creditor Matrix
 Served via First Class Mail

CreditorName	CreditorNoticeName	Address1	Address2	Address3	City	State	Zip	Country
MOORE, SHAWN T		ADDRESS ON FILE						
Moore, Shawnee M		Address on File						
Moore, Shelby C		Address on File						
Moore, Shirley		Address on File						
MOORE, SOMMER L		ADDRESS ON FILE						
Moore, Sophia R		Address on File						
MOORE, STEVEN A		ADDRESS ON FILE						
Moore, Susan		Address on File						
Moore, Susan		Address on File						
MOORE, SUSI		ADDRESS ON FILE						
MOORE, SUSI		ADDRESS ON FILE						
MOORE, SYDNI		ADDRESS ON FILE						
MOORE, TAMERIA S		ADDRESS ON FILE						
MOORE, TANEISHA M		ADDRESS ON FILE						
Moore, Tanganetta R		Address on File						
MOORE, TASHANA R		ADDRESS ON FILE						
MOORE, TATE G		ADDRESS ON FILE						
MOORE, TAYLER S		ADDRESS ON FILE						
MOORE, TAYLORE A		ADDRESS ON FILE						
MOORE, TERRI		ADDRESS ON FILE						
Moore, Tiffany		Address on File						
MOORE, TIFFANY A		ADDRESS ON FILE						
MOORE, TIFFANY B		ADDRESS ON FILE						
MOORE, TRANYA M		Address on File						
MOORE, URIAH		ADDRESS ON FILE						
MOORE, VALLIE B		ADDRESS ON FILE						
MOORE, VICTORIA L		ADDRESS ON FILE						
MOORE, WHITNEY A		ADDRESS ON FILE						
MOORE, ZACHARY B		ADDRESS ON FILE						
MOORE, ZANAY		ADDRESS ON FILE						
Moore, Zelma		Address on File						
Moore-Anderson, Aisha		Address on File						
Moorefield, Charles		Address on File						
Moorefield, Charles		Address on File						
MOORES ELECTRICAL		& MECHANICAL CONSTR., INC	PO BOX 119		ALTAVISTA	VA	24517	
MOORES PLUMBING SERVICE		626 MULDER STREET			FREMONT	MI	49412	
MOORES, KELSEY		ADDRESS ON FILE						
Moorhead, Brett W		Address on File						
MOORHEAD, DOUGLAS M		ADDRESS ON FILE						
MOORHEAD, JAMIE L		ADDRESS ON FILE						
Moorhead, Thelma M		Address on File						
MOORLAND FAMILY YMCA		907 E LEDBETTER RD			DALLAS	TX	75216	
Moorman, Erin E		Address on File						
MOORMAN, GABRIEL P		ADDRESS ON FILE						
Moorman, Gena		ADDRESS ON FILE						
MOORMAN, SIERRA		ADDRESS ON FILE						
MOOSE CREEK INC		20801 CURRIER ROAD			CITY OF INDUSTRY	CA	91789	
MOOSE MOUNTAIN TOYMAKERS LTD		UNIT 704-6/F, ENERGY PLA	92 GRANVILLE		KOWLOON	HK		Hong Kong
MOOSE TOYS PTY LTD		800 PARKVIEW DRIVE NORTH	SUITE 6118, 6TH FLOOR		EL SEGUNDO	CA	90245	
Moovweb		123 Mission Street, Suite 1020			San Francisco	CA	94105	
MOPSEY & COTTONTAIL		14255 E. JULIAN			CITY OF IND.	CA	91746	
MORA, ADA		ADDRESS ON FILE						

Exhibit K
 Creditor Matrix
 Served via First Class Mail

CreditorName	CreditorNoticeName	Address1	Address2	Address3	City	State	Zip	Country
Mora, Blanca J		Address on File						
MORA, ELIZABETH B		ADDRESS ON FILE						
MORA, GABRIELLA		ADDRESS ON FILE						
MORA, LAURA		ADDRESS ON FILE						
MORA, LISA M		ADDRESS ON FILE						
MORA, LYNDA		ADDRESS ON FILE						
Morado, Maria A		Address on File						
MORAES, GIOVANNA		ADDRESS ON FILE						
MORAL, MELISSA I		ADDRESS ON FILE						
MORALES CASTRO, SHEILA V		ADDRESS ON FILE						
Morales De Torres, Monica C		ADDRESS ON FILE						
MORALES DIAZ, YAMILETH		ADDRESS ON FILE						
MORALES JR, JAVIER		ADDRESS ON FILE						
MORALES RUIZ, JASMIN N		ADDRESS ON FILE						
MORALES SOSA, YADERYS		ADDRESS ON FILE						
MORALES VELAZQUEZ, KIMBERLY H		Address on File						
MORALES ZAVALA, ANDREA G		ADDRESS ON FILE						
MORALES, ABRIE N		ADDRESS ON FILE						
Morales, Aida		ADDRESS ON FILE						
MORALES, ALICIA		ADDRESS ON FILE						
Morales, Alma E		Address on File						
Morales, Ana K		Address on File						
Morales, Angela		Address on File						
MORALES, ANGELA		ADDRESS ON FILE						
MORALES, AUGUSTINA N		ADDRESS ON FILE						
MORALES, BAYLEE		ADDRESS ON FILE						
MORALES, BLOSSOM		ADDRESS ON FILE						
Morales, Brianda L		Address on File						
MORALES, CALEY R		ADDRESS ON FILE						
MORALES, CARINA		ADDRESS ON FILE						
MORALES, CARINA		ADDRESS ON FILE						
MORALES, CARMEN M		ADDRESS ON FILE						
MORALES, CHELSEA D		ADDRESS ON FILE						
MORALES, CLARISSA		ADDRESS ON FILE						
MORALES, DAZZA D		ADDRESS ON FILE						
MORALES, DORA E		ADDRESS ON FILE						
MORALES, ELVIRA M		ADDRESS ON FILE						
MORALES, ERIKA		ADDRESS ON FILE						
MORALES, ERMELINDA		ADDRESS ON FILE						
MORALES, GIOVANNA		ADDRESS ON FILE						
MORALES, IRMA		ADDRESS ON FILE						
MORALES, IRMA R		ADDRESS ON FILE						
MORALES, JACQUELINE		ADDRESS ON FILE						
MORALES, JESSICA G		ADDRESS ON FILE						
MORALES, JULIAN B		ADDRESS ON FILE						
MORALES, KATE J		ADDRESS ON FILE						
Morales, Laura		Address on File						
MORALES, LESLY A		ADDRESS ON FILE						
MORALES, LISA		ADDRESS ON FILE						
MORALES, LUPITA		ADDRESS ON FILE						
Morales, Marcos O		Address on File						
MORALES, MARIA C		ADDRESS ON FILE						
MORALES, MARIA C		ADDRESS ON FILE						
MORALES, MARIA L		ADDRESS ON FILE						

Exhibit K
 Creditor Matrix
 Served via First Class Mail

CreditorName	CreditorNoticeName	Address1	Address2	Address3	City	State	Zip	Country
MORALES, MELANIE I		ADDRESS ON FILE						
MORALES, MELISSA		ADDRESS ON FILE						
MORALES, MELISSA		ADDRESS ON FILE						
MORALES, MICHEALA J		ADDRESS ON FILE						
MORALES, NEMESIS		ADDRESS ON FILE						
MORALES, NORMA		ADDRESS ON FILE						
Morales, Norma R		Address on File						
Morales, Rayna		Address on File						
MORALES, SHAKESHIA C		ADDRESS ON FILE						
MORALES, STACEY		ADDRESS ON FILE						
MORALES, TAMMY L		ADDRESS ON FILE						
Morales, Victoria		Address on File						
MORALES, XOCHITL		ADDRESS ON FILE						
MORALES, YASHIRA M		ADDRESS ON FILE						
MORALES, YVONNE		ADDRESS ON FILE						
MORALES, YVONNE		ADDRESS ON FILE						
MORALES-RODRIGUEZ, BERNARDO		ADDRESS ON FILE						
Morales-Tavera, Jennifer M		Address on File						
MORALES-WEBSTER, BREANNA D		ADDRESS ON FILE						
Moralez, Cheryl A		Address on File						
MORALEZ-MARTINEZ, GIANINA		ADDRESS ON FILE						
MORAN MUNCHIES	ATTN DIRECTOR OR OFFICER	P.O. BOX 1575			WHITEHOUSE	TX	75791	
MORAN MUNCHIES INC		P.O. BOX 1575			WHITEHOUSE	TX	75791	
MORAN RODRIGUEZ, PAOLA N		ADDRESS ON FILE						
MORAN, JAMES D		ADDRESS ON FILE						
MORAN, JAMES D		ADDRESS ON FILE						
Moran, Jennifer		ADDRESS ON FILE						
MORAN, JENNIFER J		ADDRESS ON FILE						
MORAN, JESIKA A		ADDRESS ON FILE						
MORAN, KARAH M		ADDRESS ON FILE						
MORAN, SHARRON		ADDRESS ON FILE						
MORANTES, IVET M		ADDRESS ON FILE						
Morari, Ashley A		ADDRESS ON FILE						
MORARITY, ELMEDA S		ADDRESS ON FILE						
MORATTI, EMILY R		ADDRESS ON FILE						
Mora-Utrera, Codi J		Address on File						
MORA-UTRERA, CODI J		ADDRESS ON FILE						
MORAVEC, HARLEY F		ADDRESS ON FILE						
MORDICA, KATHRYN L		ADDRESS ON FILE						
MOREAU, KAYLA A		ADDRESS ON FILE						
MOREDIRECT INC		PO BOX 536464			PITTSBURGH	PA	15253-5906	
Morehart, Susan G		Address on File						
MOREHEAD CITY CLERK	Attn Legal Department	314 Bridge St			Morehead	KY	40351	
MOREHEAD NEWS GROUP		722 N FIRST ST			MOREHEAD	KY	40351	
MOREHEAD PLAZA LLC		1049 DRESSER COURT			RALEIGH	NC	27609	
Morehead, David		Address on File						
MOREHEAD, SEARRA		ADDRESS ON FILE						
MOREHEAD-ROWAN COUNTY CHAMBER OF COMMERCE, INC		150 EAST FIRST STREET			MOREHEAD	KY	40351	
MOREHOUSE CANCER FUND		152 RIDGECREST			BASTROP	LA	71220	
MOREHOUSE COUNCIL ON AGING		P.O BOX 1471			BASTROP	LA	71221	
MOREHOUSE HUMANE SOCIETY		PO BOX 87			BASTROP	LA	71221	
MOREHOUSE PARISH SHERIFFS OFFICE - D.A.R.E.		351 SOUTH FRANKLIN STREET			BASTROP	LA	71220	

Exhibit K
 Creditor Matrix
 Served via First Class Mail

CreditorName	CreditorNoticeName	Address1	Address2	Address3	City	State	Zip	Country
MOREHOUSE PARISH TAX COLLECTOR	Attn Legal Department	351 S Franklin			Bastrop	LA	71220	
MOREHOUSE SCHOOL REUNION		430 KAMMEL ST.			BASTROP	LA	71220	
Morein, Debbie		Address on File						
MOREIRA GARCIA, JOSE M		ADDRESS ON FILE						
Moreira, Gloria		Address on File						
MOREIRA, JANETH C		ADDRESS ON FILE						
MOREIRA, JORDAN A		ADDRESS ON FILE						
MOREIRA, KEILAN M		ADDRESS ON FILE						
MOREIRA, MARCOS		ADDRESS ON FILE						
MOREIRA, MIRIAM A		ADDRESS ON FILE						
MOREIRA, SANDRA V		ADDRESS ON FILE						
MOREIRA, VICTOR		ADDRESS ON FILE						
MORELAND, CASSAUNDRA L		ADDRESS ON FILE						
MORELAND, CASSIE L		ADDRESS ON FILE						
MORELAND, DENISE J		ADDRESS ON FILE						
MORELAND, DONNISHA		ADDRESS ON FILE						
Moreland, Elizabeth D		ADDRESS ON FILE						
MORELAND, GERALDINE L		ADDRESS ON FILE						
MORELAND, HANNAH J		ADDRESS ON FILE						
MORELAND, KELSEY		ADDRESS ON FILE						
MORELAND, OCEANE		ADDRESS ON FILE						
Morell, Patricia A		ADDRESS ON FILE						
MORENO RIVERA, EDITH A		ADDRESS ON FILE						
MORENO RIVERA, EDITH A		ADDRESS ON FILE						
Moreno, Alexandra M		Address on File						
Moreno, Amelia		Address on File						
MORENO, ANDREA		ADDRESS ON FILE						
MORENO, ANGELA M		ADDRESS ON FILE						
MORENO, ANITA		ADDRESS ON FILE						
MORENO, ARSELIA		ADDRESS ON FILE						
MORENO, BELLA I		ADDRESS ON FILE						
MORENO, BETHANY N		ADDRESS ON FILE						
MORENO, BRISA E		ADDRESS ON FILE						
MORENO, CANDACE N		ADDRESS ON FILE						
MORENO, CARMEN A		ADDRESS ON FILE						
MORENO, CASSANDRA H		ADDRESS ON FILE						
MORENO, CLAUDETTE M		ADDRESS ON FILE						
MORENO, CYNTHIA		ADDRESS ON FILE						
MORENO, DEYANIRA		ADDRESS ON FILE						
MORENO, EDNA		ADDRESS ON FILE						
MORENO, ERIC A		ADDRESS ON FILE						
Moreno, Fernanda Y		ADDRESS ON FILE						
MORENO, FLORITZEL		ADDRESS ON FILE						
MORENO, IFIDELIA V		ADDRESS ON FILE						
MORENO, IFIDELIA V		ADDRESS ON FILE						
MORENO, ISABELLA T		ADDRESS ON FILE						
MORENO, JACQUELINE		ADDRESS ON FILE						
MORENO, JAHAZIEL		ADDRESS ON FILE						
MORENO, JANA L		ADDRESS ON FILE						
MORENO, JAZMEN		ADDRESS ON FILE						
Moreno, Joe A		ADDRESS ON FILE						
MORENO, JUAN F		ADDRESS ON FILE						
Moreno, Julia A		ADDRESS ON FILE						
Moreno, Keisha		Address on File						

Exhibit K
 Creditor Matrix
 Served via First Class Mail

CreditorName	CreditorNoticeName	Address1	Address2	Address3	City	State	Zip	Country
Moreno, Keisha		Address on File						
MORENO, KIMBERLY A		ADDRESS ON FILE						
MORENO, KIMBERLY A		ADDRESS ON FILE						
Moreno, Lizbeth		Address on File						
MORENO, MARCO A		Address on File						
MORENO, MARIA G		ADDRESS ON FILE						
MORENO, MIRANDA E		ADDRESS ON FILE						
MORENO, MONICA		ADDRESS ON FILE						
MORENO, NAYELI		ADDRESS ON FILE						
MORENO, NOELA P		ADDRESS ON FILE						
MORENO, PRISCILLA Y		ADDRESS ON FILE						
MORENO, STEPHANIA Y		ADDRESS ON FILE						
Moreno, Stephanie		Address on File						
Moreno, Thalia K		Address on File						
MORENO, TRACY K		ADDRESS ON FILE						
MORENO, VALERIE A		ADDRESS ON FILE						
MORENO, VALERIE A		ADDRESS ON FILE						
MORENO, YOLANDA		ADDRESS ON FILE						
Moreno, Yvonne		ADDRESS ON FILE						
MORENO, YVONNE		ADDRESS ON FILE						
Moreno, Zulema		ADDRESS ON FILE						
MORENO-RODRIGUEZ, CLAUDIA		ADDRESS ON FILE						
MORENOS ELECTRIC		807 W CHISUM			ARTESIA	NM	88210	
MORENSKI, BETH A		ADDRESS ON FILE						
MORET, GUILLERMO		ADDRESS ON FILE						
MORETZ INC		GOLD TOE MORETZ	75 REMITTANCE DRIVE	SUITE 3136	CHICAGO	IL	60675-3136	
MOREY, JESSICA L		ADDRESS ON FILE						
Morf, Kiona C		Address on File						
MORFIN, MARIA G		ADDRESS ON FILE						
MORGAN & MORGAN, PA		20 NORTH ORANGE AVE, 16TH FLOOR			ORLANDO	FL	32801	
MORGAN BAKER		ADDRESS ON FILE						
MORGAN BROTHERS ELECTRIC, INC		606 N MAIN ST			COLUMBIA	TN	38401	
MORGAN CITY	Attn Legal Department	PO Box 1218			Morgan City	LA	70381	
Morgan City District Attorneys Office	Civil Division	1455 Railroad Avenue			Morgan City	LA	70380	
MORGAN CITY TAX COLLECTOR		PO BOX 1218			MORGAN CITY	LA	70381	
MORGAN COUNTY CITIZEN		PO BOX 708			MADISON	GA	30650-0708	
MORGAN COUNTY HUMANE SOCIETY		690 WEST MITCHELL AVENUE			MARTINSILLE	IN	46151	
MORGAN COUNTY REVENUE COMMISSIONER - AL		PO BOX 696			DECATUR	AL	35602	
MORGAN COUNTY TAX COMMISSIONER	Attn Legal Department	PO Box 1218			Morgan City	LA	70381	
MORGAN COUNTY TAX OFFICE		PO BOX 151			MADISON	GA	30650	
MORGAN COUNTY TREASURER		180 S MAIN ST SUITE 129			MARTINSVILLE	IN	46151	
MORGAN COUNTY TREASURER-IN	Attn Legal Department	180 S Main St #129			Martinsville	IN	46151	
MORGAN DALE POWERS		66 PRESTWICH			AMARILLO	TX	79124	
MORGAN ELECTRIC SERVICE		P.O.BOX 354			WAXAHACHIE	TX	75168	
Morgan Stanley	Attn Director or Officer	1300 THAMES ST WHARF, 4th FLOORE	ATTN BANKING OPS - STOCK OPTIONS		BALTIMORE	MD	21231	
Morgan Stanley	Shawn Smith	1300 Thames St Wharf, 4th Fl			Baltimore	MD	21231	
Morgan Stanley Smith Barney		388 Greenwich Street			New York	NY	10013	

Exhibit K
 Creditor Matrix
 Served via First Class Mail

CreditorName	CreditorNoticeName	Address1	Address2	Address3	City	State	Zip	Country
MORGAN STANLEY SMITH BARNEY LLC		1300 THAMES ST WHARF, 4th FLOORE	ATTN BANKING OPS - STOCK OPTIONS		BALTIMORE	MD	21231	
Morgan, Abigail C		Address on File						
MORGAN, ABRIANA M		ADDRESS ON FILE						
MORGAN, AKARIAN L		ADDRESS ON FILE						
MORGAN, ALESHIA A		ADDRESS ON FILE						
MORGAN, ANDREA M		ADDRESS ON FILE						
MORGAN, ANNA		ADDRESS ON FILE						
MORGAN, ASHLY R		ADDRESS ON FILE						
Morgan, Beverly A		Address on File						
MORGAN, BRANDI N		ADDRESS ON FILE						
MORGAN, BROOKE N		ADDRESS ON FILE						
MORGAN, CHASE E		ADDRESS ON FILE						
Morgan, Chelsea R		Address on File						
MORGAN, COURTNEY L		ADDRESS ON FILE						
MORGAN, CYNTHIA C		ADDRESS ON FILE						
MORGAN, DEYQUAN		ADDRESS ON FILE						
MORGAN, GERMAINE Y		ADDRESS ON FILE						
MORGAN, JACOB		ADDRESS ON FILE						
MORGAN, JAMES E		ADDRESS ON FILE						
MORGAN, JARED B		ADDRESS ON FILE						
MORGAN, JASON T		ADDRESS ON FILE						
MORGAN, JEANETTE		ADDRESS ON FILE						
MORGAN, JOHNNIE M		ADDRESS ON FILE						
MORGAN, JONI		Address on File						
MORGAN, JOSHUA J		ADDRESS ON FILE						
MORGAN, JULIA		ADDRESS ON FILE						
MORGAN, KALIE		ADDRESS ON FILE						
Morgan, Karimah S		Address on File						
MORGAN, KATHRYN		ADDRESS ON FILE						
MORGAN, KATHRYN		ADDRESS ON FILE						
MORGAN, KATIE L		ADDRESS ON FILE						
Morgan, Katie M		Address on File						
MORGAN, KEATON		ADDRESS ON FILE						
MORGAN, KELLI G		ADDRESS ON FILE						
MORGAN, LEWIS & BOCKIUS, LLP		1701 MARKET ST			PHILADELPHIA	PA	19103-2921	
MORGAN, LISA		ADDRESS ON FILE						
MORGAN, LISA		ADDRESS ON FILE						
Morgan, Logan R		Address on File						
Morgan, Madison M		Address on File						
MORGAN, MONTE G		ADDRESS ON FILE						
MORGAN, NICHOLAS A		ADDRESS ON FILE						
MORGAN, RENEE		ADDRESS ON FILE						
MORGAN, ROBERT		ADDRESS ON FILE						
Morgan, Robin A		Address on File						
MORGAN, ROCHELLE		ADDRESS ON FILE						
MORGAN, SAMANTHA		ADDRESS ON FILE						
Morgan, Shania B		Address on File						
Morgan, Shayna R		Address on File						
Morgan, Sydney N		ADDRESS ON FILE						
MORGAN, TIFFANY A		ADDRESS ON FILE						
Morgan, Tiffany L		Address on File						
MORGAN, WESLEY		ADDRESS ON FILE						

Exhibit K
 Creditor Matrix
 Served via First Class Mail

CreditorName	CreditorNoticeName	Address1	Address2	Address3	City	State	Zip	Country
MORGANELLI, BRITTANY		ADDRESS ON FILE						
MORGANFIELD, CITY OF	Attn Legal Department	PO Box 420			Morganfield	KY	42437	
MORGANS WASTE		P.O. BOX 456			DANSVILLE	NY	14437	
MORGENSTERN, ALEXIS R		ADDRESS ON FILE						
MORI, MARIA		ADDRESS ON FILE						
MORIAN, MARTHA H		ADDRESS ON FILE						
Moriarty, Amanda		Address on File						
MORILLO, APRIL		ADDRESS ON FILE						
MORIN, ADRIANNA G		ADDRESS ON FILE						
MORIN, ALEXANDRA		ADDRESS ON FILE						
Morin, Alma D		Address on File						
MORIN, CHRISTINA H		ADDRESS ON FILE						
MORIN, CHRISTINA H		ADDRESS ON FILE						
MORIN, CYNTHIA		ADDRESS ON FILE						
MORIN, GENEVIEVE		ADDRESS ON FILE						
MORIN, MEGIN M		ADDRESS ON FILE						
MORIN, TANNIA		ADDRESS ON FILE						
MORNING JOURNAL		308 MAPLE ST			LISBON	OH	44432	
MORLAND, JEREMY		ADDRESS ON FILE						
MORLEY CANDY MAKERS INC		PO BOX 674432			DETRIOT	MI	48267	
Morley, Randi N		Address on File						
Morman, Brandy		Address on File						
MORMAN, DANA L		ADDRESS ON FILE						
MORNING GLAMOUR LLC		1351 N MILLER STREET	SUITE 205		ANAHEIM	CA	92806	
MORNING GLOW INC/TULLE		350 W. APRA STREET			COMPTON	CA	90220	
MORNING NEWS		P.O.BOX 25697			RICHMOND	VA	23260-5697	
			951 NORMAN					
MORNING STAR PUBLICATIONS, INC		PO BOX 1000	ESKRIDGE HWY., #D		SEAFORD	DE	19973	
MORNING STAR PUBLICATIONS, INC		PO BOX 794			MT PLEASANT	MI	48804-0794	
MORNING SUN		3500 20TH ST. E			TACOMA	WA	98424	
MORNING SUN CLOTHING		PO BOX 2945			TACOMA	WA	98401-2945	
MORNING SUN JEWELRY		GOODMAN	PO BOX 29647		DALLAS	TX	75229-9647	
MORNING TIMES		201 N. LEHIGH AVE			SAYRE	PA	18840	
Morning, Christian		Address on File						
Morningstar, Tessia		Address on File						
MORNINGTON CORP		330 W 38TH ST., STE 701			NEW YORK	NY	10018	
Moro, Mark A		Address on File						
MORO, MARK A		ADDRESS ON FILE						
MORR, SYDNEE		ADDRESS ON FILE						
MORREALE-KILLGORE, KIMBERLY L		ADDRESS ON FILE						
MORRELL, GABRIELLE L		ADDRESS ON FILE						
MORRELL, RENE L		ADDRESS ON FILE						
MORRILL, CHARLES K		ADDRESS ON FILE						
Morrill, Janet L		Address on File						
MORRING, TANEESHA		ADDRESS ON FILE						
MORRIS A. ARMSTRON , TO THE ESTATE OF		ADDRESS ON FILE						
MORRIS ARMSTRONG		ADDRESS ON FILE						
MORRIS COMMUNICATIONS		PO BOX 1486			AUGUSTA	GA	30903-1486	
		500 DELAWARE AVE SUITE 1500			WILMINGTON	DE	19801	
MORRIS JAMES LLP		Address on File						
Morris Johnson, Heavenly D		Address on File						
MORRIS JOHNSON, HEAVENLY D		ADDRESS ON FILE						

Exhibit K
 Creditor Matrix
 Served via First Class Mail

CreditorName	CreditorNoticeName	Address1	Address2	Address3	City	State	Zip	Country
MORRIS NATIONAL INC		PO BOX 60707			LOS ANGELES	CA	90060	
MORRIS ROTHENBERG & SON DBA		ROTHCO CORP. OFFICE	3025 Veterans Memorial		NEW YORK	NY	11779	
MORRIS, ADAM D		ADDRESS ON FILE						
MORRIS, ADAM D		ADDRESS ON FILE						
Morris, Adrian R (Adrian)		Address on File						
Morris, Adrian R (Adrian)		Address on File						
MORRIS, ALAISHA		ADDRESS ON FILE						
MORRIS, ALEXIA		ADDRESS ON FILE						
MORRIS, ALEXIZANDRA		ADDRESS ON FILE						
Morris, Allen		Address on File						
MORRIS, AMANDA S		ADDRESS ON FILE						
MORRIS, APRIL D		ADDRESS ON FILE						
Morris, Aretha		Address on File						
MORRIS, ARIKA J		ADDRESS ON FILE						
MORRIS, AVONNA L		ADDRESS ON FILE						
MORRIS, BAILEY M		ADDRESS ON FILE						
MORRIS, BETHANY L		ADDRESS ON FILE						
MORRIS, BRAIDEN		ADDRESS ON FILE						
MORRIS, BRIANNE M		ADDRESS ON FILE						
MORRIS, CANDICE M		ADDRESS ON FILE						
MORRIS, CHRISTOPHER S		ADDRESS ON FILE						
MORRIS, CINDY L		ADDRESS ON FILE						
Morris, Cindy M		Address on File						
MORRIS, DAVID		ADDRESS ON FILE						
MORRIS, DAVID		ADDRESS ON FILE						
MORRIS, DEBORAH		ADDRESS ON FILE						
Morris, Deborah L		Address on File						
Morris, Devyn O		Address on File						
Morris, Earin C		ADDRESS ON FILE						
MORRIS, EVELYN D		ADDRESS ON FILE						
MORRIS, FRANKLIN O		ADDRESS ON FILE						
MORRIS, HAILEY D		ADDRESS ON FILE						
MORRIS, HEIDI J		ADDRESS ON FILE						
Morris, Heidi M		ADDRESS ON FILE						
MORRIS, JEAN		ADDRESS ON FILE						
Morris, Jean R		ADDRESS ON FILE						
MORRIS, JEANNINE M		ADDRESS ON FILE						
MORRIS, JEANNINE M		ADDRESS ON FILE						
MORRIS, JEANNINE M		ADDRESS ON FILE						
MORRIS, JESSICA M		ADDRESS ON FILE						
MORRIS, JORDEN A		ADDRESS ON FILE						
Morris, Julie		Address on File						
Morris, Julie		Address on File						
Morris, Julie A		Address on File						
MORRIS, KACYN M		ADDRESS ON FILE						
Morris, Kara A (Kara)		Address on File						
MORRIS, KAUEENA S		ADDRESS ON FILE						
MORRIS, KELLY R		ADDRESS ON FILE						
Morris, Kendra L		Address on File						
MORRIS, KIRA A		ADDRESS ON FILE						
MORRIS, LAKECIA L		ADDRESS ON FILE						
MORRIS, LATASHA		ADDRESS ON FILE						
Morris, Makayla C		Address on File						

Exhibit K
 Creditor Matrix
 Served via First Class Mail

CreditorName	CreditorNoticeName	Address1	Address2	Address3	City	State	Zip	Country
Morris, Marjorie A		Address on File						
MORRIS, MARY E		ADDRESS ON FILE						
MORRIS, MEGAN		ADDRESS ON FILE						
MORRIS, MELANIE		ADDRESS ON FILE						
MORRIS, MELANIE		ADDRESS ON FILE						
MORRIS, MITZIE A		ADDRESS ON FILE						
MORRIS, MYESHA K		ADDRESS ON FILE						
MORRIS, RAE D		ADDRESS ON FILE						
Morris, Rashida L		ADDRESS ON FILE						
Morris, Robert B		Address on File						
MORRIS, SAMANTHA A		ADDRESS ON FILE						
Morris, Samantha M		ADDRESS ON FILE						
MORRIS, SANDRA M		ADDRESS ON FILE						
Morris, Serena F		ADDRESS ON FILE						
Morris, Serena F		ADDRESS ON FILE						
MORRIS, SHAUNTEL L		ADDRESS ON FILE						
MORRIS, SKYLER K		ADDRESS ON FILE						
MORRIS, STEPHEN C		ADDRESS ON FILE						
MORRIS, SUE B		ADDRESS ON FILE						
MORRIS, SUSAN		ADDRESS ON FILE						
Morris, Susan		ADDRESS ON FILE						
MORRIS, SUSAN S		ADDRESS ON FILE						
MORRIS, TAMARA L		ADDRESS ON FILE						
MORRIS, TERESA R		ADDRESS ON FILE						
MORRIS, TERRELL R		ADDRESS ON FILE						
MORRIS, TOSHA		ADDRESS ON FILE						
Morris, Veronica		Address on File						
MORRIS, VERONICA		ADDRESS ON FILE						
MORRIS, VERONICA		ADDRESS ON FILE						
MORRIS, VIKKI		ADDRESS ON FILE						
MORRISDALE METHODIST CHURCH		822 SUMMIT HILL ROAD			MORRISDALE	PA	16858	
MORRISETT, SABRINA L		ADDRESS ON FILE						
Morrison, Aaron M		ADDRESS ON FILE						
MORRISON, AARON M		ADDRESS ON FILE						
MORRISON, ALYSSA D		ADDRESS ON FILE						
MORRISON, AMANDA I		ADDRESS ON FILE						
MORRISON, CEDRIC		ADDRESS ON FILE						
MORRISON, COLLEEN J		ADDRESS ON FILE						
MORRISON, JACQUELYN L		ADDRESS ON FILE						
Morrison, Judy P		Address on File						
MORRISON, KIMBERLY A		ADDRESS ON FILE						
MORRISON, LAUREN B		ADDRESS ON FILE						
MORRISON, RHIANNON R		ADDRESS ON FILE						
MORRISON, ROGENA		ADDRESS ON FILE						
Morrison, Ryan		Address on File						
MORRISON, SHAWN E		ADDRESS ON FILE						
MORRISON, SONDRRA		ADDRESS ON FILE						
Morrison, Stacia		Address on File						
MORRISON, STACY M		ADDRESS ON FILE						
Morrissey, Andrea		Address on File						
MORRISSEY, BETHANY		ADDRESS ON FILE						
MORRISSEY, CONNOR P		ADDRESS ON FILE						
MORRISTOWN AFTER SCHOOL PROGRAM		PO BOX 858			MORRISTOWN	VT	05661	

Exhibit K
 Creditor Matrix
 Served via First Class Mail

CreditorName	CreditorNoticeName	Address1	Address2	Address3	City	State	Zip	Country
MORRISTOWN CITY COLLECTOR	Attn Legal Department	PO Box 1654			Morristown	TN	37816	
MORRISTOWN TAX COLLECTOR - TN		100 W 1ST NORTH STREET			MORRISTOWN	TN	37814	
MORRISTOWN TOWN TAX OFFICE		PO BOX 748			MORRISVILLE	VT	05661	
Morrisville Water & Light Dept	Attn Legal Department	857 ELMORE STREET			MORRISVILLE	VT	05661	
Morron, Cailin P		Address on File						
Morron, Cailin P		Address on File						
MORROW, ASHTON R		ADDRESS ON FILE						
MORROW, BARBARA		ADDRESS ON FILE						
MORROW, CINDY G		ADDRESS ON FILE						
Morrow, Erickerson		Address on File						
Morrow, Erickerson		Address on File						
MORROW, JADA		ADDRESS ON FILE						
MORROW, JARVIS		ADDRESS ON FILE						
MORROW, JARVIS		ADDRESS ON FILE						
MORROW, JAZMARYE L		ADDRESS ON FILE						
MORROW, JETT		ADDRESS ON FILE						
Morrow, Johnna		Address on File						
MORROW, JONATHAN P		ADDRESS ON FILE						
MORROW, KAITLYN M		ADDRESS ON FILE						
Morrow, Kaylee		Address on File						
MORROW, MAKAYLA L		ADDRESS ON FILE						
MORROW, MARCELLA M		ADDRESS ON FILE						
MORROW, MELANIE B		ADDRESS ON FILE						
Morrow, Sierra N		ADDRESS ON FILE						
MORROW, ZANDRICK R		ADDRESS ON FILE						
MORSAM FASHIONS, INC		350 DE LOUVAIN WEST ST101			MONTREAL	QC	H2N 2E8	Canada
Morse, Andrea J		Address on File						
MORSE, ANGELA K		ADDRESS ON FILE						
MORSE, DANETTE R		ADDRESS ON FILE						
MORSE, GARRETT A		ADDRESS ON FILE						
Morse, Grace		Address on File						
MORSE, HANNAH		ADDRESS ON FILE						
MORSE, KATIE L		ADDRESS ON FILE						
MORSE, LASTARSHEA L		ADDRESS ON FILE						
MORSE, SAMANTHA		ADDRESS ON FILE						
MORSE, TIA L		ADDRESS ON FILE						
MORSETH, HANNAH A		ADDRESS ON FILE						
MORSLY		1411 BROADWAY #3180			NEW YORK	NY	10016	
MORTEN, ALEX M		ADDRESS ON FILE						
MORTEN, ALEX M		ADDRESS ON FILE						
Mortimer, Crystal D		Address on File						
MORTIMER, CRYSTAL D		ADDRESS ON FILE						
MORTON G THALHIMER		ADDRESS ON FILE						
MORTON, DAVID A		ADDRESS ON FILE						
MORTON, DAVID A		ADDRESS ON FILE						
MORTON, JESSICA		ADDRESS ON FILE						
MORTON, JUNIYA		ADDRESS ON FILE						
MORTON, KANESHA K		ADDRESS ON FILE						
MORTON, MAGGIE M		ADDRESS ON FILE						
MORTON, PATTIE P		ADDRESS ON FILE						
Morton, Rhiannon E		Address on File						
Morton, Shevala K		Address on File						
MORTON, SUSAN R		ADDRESS ON FILE						
MORTON, YOLANDA T		ADDRESS ON FILE						

Exhibit K
 Creditor Matrix
 Served via First Class Mail

CreditorName	CreditorNoticeName	Address1	Address2	Address3	City	State	Zip	Country
Morua, Adriana		ADDRESS ON FILE						
MORVANT, CULLEN A		ADDRESS ON FILE						
Mosack, Joana M		Address on File						
MOSBY, MAKAYLA		ADDRESS ON FILE						
MOSDELL SANITATION INC		PO BOX 1134			CEDAR	UT	84721	
MOSE, ZACHERY		ADDRESS ON FILE						
Moseley, Kayla		Address on File						
MOSELEY, LALENA E		ADDRESS ON FILE						
MOSELEY, TROY Z		ADDRESS ON FILE						
MOSER, MEGAN E		ADDRESS ON FILE						
MOSER, PHOENIX		ADDRESS ON FILE						
MOSER, SHAY		ADDRESS ON FILE						
MOSES, COURTNEY		ADDRESS ON FILE						
MOSES, GARY W		ADDRESS ON FILE						
MOSES, JESSICA M		ADDRESS ON FILE						
MOSES, JUANITA C		ADDRESS ON FILE						
MOSES, JUANITA C		ADDRESS ON FILE						
MOSES, MICAH		ADDRESS ON FILE						
MOSES, SUSAN		ADDRESS ON FILE						
Moses, Trevor J		Address on File						
MOSES, TREVOR J		ADDRESS ON FILE						
MOSES, TREVOR J		ADDRESS ON FILE						
Moses-Morse, Kevin D		Address on File						
MOSHER, BRENTON A		ADDRESS ON FILE						
MOSHER, CHELSEA M		ADDRESS ON FILE						
MOSHER, KENDRA H		ADDRESS ON FILE						
MOSHER, KENDRA J		ADDRESS ON FILE						
Mosher, Marilyn		Address on File						
MOSHER, REBECCA		ADDRESS ON FILE						
MOSIER, HANNAH		ADDRESS ON FILE						
Mosier, Kaley		Address on File						
MOSIER, KAMBRYA B		ADDRESS ON FILE						
Mosko, Robert J		Address on File						
Mosley, Addison		ADDRESS ON FILE						
MOSLEY, BRIAN C		ADDRESS ON FILE						
MOSLEY, DESTANI R		ADDRESS ON FILE						
MOSLEY, ELIZABETH C		ADDRESS ON FILE						
MOSLEY, GABREIANA B		ADDRESS ON FILE						
MOSLEY, IAN T		ADDRESS ON FILE						
MOSLEY, JALYN		ADDRESS ON FILE						
MOSLEY, JENNIFER C		ADDRESS ON FILE						
MOSLEY, JUSTIN		ADDRESS ON FILE						
MOSLEY, KATRINA		ADDRESS ON FILE						
MOSLEY, KELLY A		ADDRESS ON FILE						
MOSLEY, KELSEY		ADDRESS ON FILE						
MOSLEY, KELSEY		ADDRESS ON FILE						
MOSLEY, LAVENIA F		ADDRESS ON FILE						
Mosley, Lavenia F		ADDRESS ON FILE						
MOSLEY, LAVENIA F		ADDRESS ON FILE						
Mosley, Loucindy F		ADDRESS ON FILE						
MOSLEY, MAIA		ADDRESS ON FILE						
MOSLEY, MONIQUE M		ADDRESS ON FILE						
Mosley, Nataiya		Address on File						
MOSLEY, PAMELA T		ADDRESS ON FILE						

Exhibit K
 Creditor Matrix
 Served via First Class Mail

CreditorName	CreditorNoticeName	Address1	Address2	Address3	City	State	Zip	Country
MOSLEY, ROBERTA		ADDRESS ON FILE						
MOSLEY, SAM		ADDRESS ON FILE						
MOSLEY, SHYESA		ADDRESS ON FILE						
Mosley, Sierra		Address on File						
Mosley, Steven D		Address on File						
Mosley, Tucker E		Address on File						
MOSLEY, YNIQUA M		ADDRESS ON FILE						
Mosqueda, Dolores A		Address on File						
MOSQUEDA, MARIA		ADDRESS ON FILE						
Mosqueda, Miriam (Miriam)		Address on File						
MOSS APPAREL		FINANCE ONE INC	FILE 749208		LOS ANGELES	CA	90074-9202	
MOSS APPAREL GROUP		FINANCE ONE, INC.	FILE 749208		LOS ANGELES	CA	90074-9202	
MOSS, JASON E		ADDRESS ON FILE						
MOSS, JENNIFER K		ADDRESS ON FILE						
MOSS, JUDONYA C		ADDRESS ON FILE						
MOSS, SARAH		ADDRESS ON FILE						
Moss, Tratarí M		Address on File						
Moss, Tremayne E (Tremayne)		Address on File						
Moss, Trevor		Address on File						
MOSSACK, JESSICA A		ADDRESS ON FILE						
MOSSBARGER, BRADLEY F		ADDRESS ON FILE						
MOSSBARGER, MACKENZIE G		ADDRESS ON FILE						
Mosser, Elizabeth (Elizabeth)		Address on File						
Mosser, Elizabeth (Elizabeth)		Address on File						
MOSSIAH, TOPANGA		ADDRESS ON FILE						
					OAKLAND			
MOSSWORLD ENTERPRISES, INC		3577 ORION RD			TOWNSHIP	MI	48363	
MOSSY OAK APPAREL		PO BOX 102537			ATLANTA	GA	30368	
MOSTEK, ALEXANDRA K		ADDRESS ON FILE						
MOSTIK BROTHERS DISPOSAL		PO BOX 322			MT CARMEL	PA	17851	
MOSTLY MEMORIES		1020 N. HAWKS PERCH AVE			NIXA	MO	65714	
MOSURE, MADISON M		ADDRESS ON FILE						
MOSZKOWICZ, ANGEL		ADDRESS ON FILE						
Mota, Oralia		Address on File						
MOTAG LLC		1356 BROADWAY			NEW YORK	NY	10018	
MOTEN, AMY		ADDRESS ON FILE						
MOTEN, CANDICE		ADDRESS ON FILE						
Moten-Roddy, Shaylaya (Shaylaya)		Address on File						
Moten-Roddy, Shaylaya (Shaylaya)		Address on File						
MOTES, MARY J		ADDRESS ON FILE						
Moth, Mary		Address on File						
MOTHER FRANCES HOSPITAL		800 E DAWSON ST			TYLER	TX	75701	
MOTHER FRANCES HOSPITAL REGION		PO BOX 841656			DALLAS	TX	75284	
MOTHER FRANCES REGIONAL HEALTH CARE CENTER		800 EAST DAWSON			TYLER	TX	75701	
MOTHER FRANCIS HOSPITAL- JACKSONVILLE		2026 SOUTH JACKSON ST			JACKSONVILLE	TX	75766-5822	
		511 E JOHN CARPENTER FWY # 700			IRVING	TX	75062	
MOTHERS AGAINST DRUNK DRIVING		ADDRESS ON FILE						
MOTIL, SAMANTHA M		ADDRESS ON FILE						
MOTION INDUSTRIES, INC		PO BOX 849737			DALLAS	TX	75284	
MOTION INDUSTRIES, INC		PO BOX 98412			CHICAGO	IL	60693-8412	
MOTION SYSTEMS		250 PASSAIC STREET			NEWARK	NJ	07104	

Exhibit K
 Creditor Matrix
 Served via First Class Mail

CreditorName	CreditorNoticeName	Address1	Address2	Address3	City	State	Zip	Country
MotivAction, LLC	Attn Joseph F. Keller, President and COO	16355 36th Avenue North, Suite 100			Minneapolis	MN	55446	
MOTIVE ENTERPRISE, INC		2078 COMPTON AVE			LOS ANGELES	CA	90011	
MOTIVIC, INC		236 5TH AVE	6TH FLOOR		NEW YORK	NY	10001	
Motl, Cynthia		Address on File						
Motley, Darbi L		Address on File						
MOTOR BRANDS USA		POB 580			STURBRIDGE	MA	01566	
MOTOR CARGO		PO BOX 2351			SALT LAKE CITY	UT	84110	
MOTORSPORT MARKETING, INC		13312 5TH ST			GRANDVIEW	MO	64030	
MOTSINGER, SAVANNAH		ADDRESS ON FILE						
MOTT, JANIS		ADDRESS ON FILE						
Mott, Quiamond		ADDRESS ON FILE						
MOTT, TELISHA L		ADDRESS ON FILE						
MOUA, MUMAMILINA		ADDRESS ON FILE						
MOUA, XAMUYEE B		ADDRESS ON FILE						
MOULTRIE COLQUITT COUNTY HUMANE SOCIETY		1412 1ST STREET NE			MOULTRIE	GA	31768	
Moultrie Square, LLC		5801 Congress Avenue	Suite 219		Boca Raton	FL	33487	
Moultrie, Dre		Address on File						
Moultrie, Dre		Address on File						
MOUM, RHONDA K		ADDRESS ON FILE						
MOUNGEY, JULIE L		ADDRESS ON FILE						
MOUNGEY, MAKENZIE		ADDRESS ON FILE						
MOUNGEY, SHANNON		ADDRESS ON FILE						
MOUNGEY, STACY		ADDRESS ON FILE						
MOUNT FRANKLIN FOODS		PO BOX 677609			DALLAS	TX	75267-7609	
MOUNT PLEASANT - TITUS COUNTY CHAMBER OF COMMERCE		1604 N JEFFERSON			MT. PLEASANT	TX	75455	
MOUNT PLEASANT AREA CHAMBER OF COMMERCE		124 SOUTH MAIN ST			MOUNT PLEASANT	IA	52641	
MOUNT PLEASANT AREA SCHOOL DISTRICT		271 STATE ST			MOUNT PLEASANT	PA	15666	
MOUNT PLEASANT DAILY TRIBUNE		PO BOX 1177			MT PLEASANT	TX	75456-1177	
MOUNT VERNON ASSOCIATES LLC	ATTENTION ACCOUNTING	40 SKOKIE BOULEVARD SUITE 610			NORTHBROOK	IL	60062	
MOUNT VERNON CITY SCH DIST		300 NEWARK ROAD			MOUNT VERNON	OH	43050	
MOUNT VERNON MILLS	MOUNT VERNON MILLS INC	503 S MAIN ST			MAULDIN	SC	29662	
MOUNT VERNON MILLS INC		PO BOX 890911			CHARLOTTE	NC	28289-0911	
MOUNT VERNON NEWS		PO BOX 791			MOUNT VERNON	OH	43050-0791	
MOUNT, ADAM F		ADDRESS ON FILE						
MOUNTAIN CORP		PO BOX 686			KEENE	CA	92117	
MOUNTAIN HOME AREA		CHAMBER OF COMMERCE	PO BOX 488		MOUNTAIN HOME	AR	72654	
MOUNTAIN HOME ARTS COUNCIL, INC		P.O. BOX 974			MOUNTAIN HOME	ID	83647	
MOUNTAIN HOME CHAMBER		205 NORTH 3RD EAST			MOUNTAIN HOME	ID	83647	
MOUNTAIN HOME FOOF BASKET		1341 EASTSIDE CENTRE COURT			MOUNTAIN HOME	AR	72653	
MOUNTAIN HOME GLASS, INC		51 MALLARD POINT ROAD			MOUNTAIN HOME	AR	72653	
MOUNTAIN HOME NEWS		PO BOX 1330			MOUNTAIN HOME	ID	83647	
MOUNTAIN HOME WATER & Sewer	Attn Legal Department	752 N COLLEGE ST.			MOUNTAIN HOME	AR	72653	
MOUNTAIN MAMAS		PO BOX 980203			PARK CITY	UT	84098	
Mountain State Waste	Attn Legal Department	702 North Main Avenue			Weston	WV	26452	
MOUNTAIN STATE WASTE		PO BOX 7839			CHARLESTON	WV	25356	
Mountain Valley Bank	Attn Legal Department	317 Davis Avenue	P.O. Box 1969		Elkins	WV	26241	

Exhibit K
 Creditor Matrix
 Served via First Class Mail

CreditorName	CreditorNoticeName	Address1	Address2	Address3	City	State	Zip	Country
MOUNTAIN VIEW MIDSTAR, LLC	ATTN CATHY WEST	C/O BURK COLLINS & CO. LTD	1840 NORWOOD PLAZA SUITE 101		HURST	TX	76054	
Mountain Water District	Attn Legal Department	6332 Zebulon Hwy			Pikeville	KY	41501	
Mountain Water District	Attn Legal Department	PO BOX 3157			PIKEVILLE	KY	41502	
MOUNTAIN WEST ELECTRIC		586 W HIGHWAY 26			BLACKFOOT	ID	83221	
MOUNTAIN, JUSTINA L		ADDRESS ON FILE						
MOUNTAINEER ELECTRICAL CONTRACTORS LLC		RT 1 BOX 168-1			ELKINS	WV	26241	
MOUNTAINEER GAS CO	Attn Legal Department	2401 Sissonville Drive			Charleston	WV	25387-1336	
Mountaineer Partners Management LLC	Attn Legal Department	150 East 58th Street	14th Floor		New York	NY	10155	
MOUNTAINEER PUBLISHING CO, INC		PO BOX 2040			GRUNDY	VA	24614	
MOUNTAINMEN ENTERPRISES, INC		1521 RIDGE ROAD			BELLE VERNON	PA	15012	
MOUNTAINSIDE MEDICAL EQUIPMENT		PO BOX 247	9262 OLD RIVER ROAD		MARCY	NY	13403	
MOUNTCASTLE, ANN		ADDRESS ON FILE						
Mouring, Kenson L		Address on File						
Mouring, Kenson L		Address on File						
MOUSER, TAYLOR A		ADDRESS ON FILE						
MOUSSEAUX, DIANE		ADDRESS ON FILE						
MOUTON, BRANDY M		ADDRESS ON FILE						
MOUTON, DANNELLE E		ADDRESS ON FILE						
Mouton, Ingrid L		Address on File						
Mouton, Katherine		Address on File						
MOUTON, REANNA D		ADDRESS ON FILE						
MOUTON, VALERIE C		ADDRESS ON FILE						
MOUZAKIS, DOROTHY B		ADDRESS ON FILE						
Mouzon, Jaylyn S		Address on File						
MOVABLE	ATTN DIRECTOR OR OFFICER	1065 6TH AVE 9TH FLOOR			NEW YORK	NY	10018	
Movable, Inc		5 Bryant Park	1065 6th Avenue, 9th Floor		New York	NY	10018	
MOVADO GROUP INC		MOVADO GROUP INC	15741 COLLECTIONS CENTER	DR.	CHICAGO	IL	60693	
Movchan, Sherry L		Address on File						
MOVE COLLECTIVE		4205 EAST DIXON BLVD			SHELBY	NC	28152	
MOWER-MOBLEY, MEGAN		ADDRESS ON FILE						
MOWERS, CONNER A		ADDRESS ON FILE						
Mowerstomas, Tami L		Address on File						
MOWERY, AMANDA		ADDRESS ON FILE						
MOWERY, BROOKE B		ADDRESS ON FILE						
Mowery, Meagan E		Address on File						
MOWRY, JORDAN M		ADDRESS ON FILE						
MOWRY, KENDRA J		ADDRESS ON FILE						
Moya, Cristina		Address on File						
MOYA, JONATHAN R		ADDRESS ON FILE						
Moya, Maisy		Address on File						
MOYA, MARIA		ADDRESS ON FILE						
MOYA, MARIA		ADDRESS ON FILE						
MOYA, THERESA T		Address on File						
MOYA, VANESSA		ADDRESS ON FILE						
MOYD, TANIYA D		ADDRESS ON FILE						
MOYE, ANGELIQUE		ADDRESS ON FILE						
MOYE, SYDNEY S		ADDRESS ON FILE						
MOYER, BRITTANIE N		ADDRESS ON FILE						

Exhibit K
Creditor Matrix
 Served via First Class Mail

CreditorName	CreditorNoticeName	Address1	Address2	Address3	City	State	Zip	Country
MOYER, ELIZABETH C		ADDRESS ON FILE						
Moyer, Emma G		Address on File						
Moyer, Kaley M		Address on File						
MOYER, LEDA M		ADDRESS ON FILE						
Moyer, Timothy		ADDRESS ON FILE						
Mozafari, Ramin		ADDRESS ON FILE						
MOZINGO, VICTORIA L		ADDRESS ON FILE						
MOZLEY, CARRIE D		ADDRESS ON FILE						
Mozley, Carrie D		ADDRESS ON FILE						
MOZLEY, CARRIE D		ADDRESS ON FILE						
Mozzo, Lori A		Address on File						
MPMH PRODUCTS/BAYLIS & HARDING		788 WILLIS STREET			GLEN ELLYN	IL	60137	
MR BAR-B-Q INC		445 WINDING RD			OLD BETHPAGE	NY	11804	
MR BRANDS LLC		113 FILLMORE STREET			BRISTOL	PA	19007	
MR BRANDS LLC		113 FILMORE STREET			BRISTOL	PA	19007	
MR CHRISTMAS INC		5445 RAINES RD			MEMPHIS	TN	38115	
MR HANDYMAN OF LOUISVILLE NORTHEAST		12200 SHELBYVILLE RD SUITE 205			LOUISVILLE	KY	40243	
MR REBATES INC		9445 INDIANAPOLIS BLVD	SUITE A #102		HIGHLAND	IN	46322	
MR ROOTER PLUMBING		1681 PURVIS TO BAXTERVILLE RD			PURVIS	MS	39475	
MR ROOTER PLUMBING OF MIDDLE TENNESSEE		2215 N W BROAD ST			MURFREESBORO	TN	37129	
MR. GARBAGE LLC		4745 FANNETT RD	PO BOX 21738		BEAUMONT	TX	77720	
MR. MOUTH, INC		AEROFUND FINANCIAL INC	DEPT. 33790	PO BOX 39000	SAN FRANCISCO	CA	94139	
MR. PLUMMER, LTD		150 EDISON AVENUE			CIRCLEVILLE	OH	43113	
MR. ROOTER OF CENTRAL TEXAS		3715 FRANKLIN AVE			WACO	TX	76710	
MR. ROOTER OF RICHMOND		PO BOX 2532			MIDLOTHIAN	VA	23113	
MR. ROOTER PLUMBING		PO BOX 3007			DOUGLAS	GA	31535	
MRAZ-MARTIN, CYNTHIA A		ADDRESS ON FILE						
MRC MORRISVILLE PLAZA LLC	C/O DWAIN L SMITH CPA	119 SPOOR ROAD			GROTON	VT	05046-3299	
MRI CONTRACT STAFFING		88276 EXPEDITE WAY			CHICAGO	IL	60695-0001	
Mrocza, Michelle A		Address on File						
Mrofki, Nancy J		Address on File						
MROZ, RYAN		ADDRESS ON FILE						
MROZ-QUITCON, VIDAMOR		ADDRESS ON FILE						
Mruzek, Bethany R		ADDRESS ON FILE						
MS BUBBLES		1466 BROADWAY # 1407			NEW YORK	NY	10036	
MS BUBBLES INC		2731 SOUTH ALAMEDA ST			LOS ANGELES	CA	90058	
MS DEE INC		6037 BAKER ROAD			MINNETONKA	MN	55345	
MS H		4343 W NW HWY #980			DALLAS	TX	75220	
MSA APPAREL LLC		HANA FINANCIAL	1000 WILSHIRE BOULEVARD	20TH FLR	LOS ANGELES	CA	90017	
MSC GROUP INC		841 PRUDENTIAL DRIVE SUITE 900			JACKSONVILLE	FL	32207	
MSC INTERNATIONAL		6700 THIMENS			ST LAURENT	QC	H4S 1S5	Canada
MSCI 2005-IQ9 CENTRAL MALL-PORT ARTHUR	C/O CENTRAL MALL PORT ARTHUR/MGMT OFFICE GM	3100 HWY 365			PORT ARTHUR	TX	77642	
MSCI 2005-IQ9 CENTRAL MALL- TEXARKANA	CENTRAL MALL TEXARKANA MANAGEMENT OFFICE/GM	2400 RICHMOND RD			TEXARKANA	TX	75503	
MSCI 2006 IQ11 PENNSVILLE CENTER LLC	C/O METRO COMMERCIAL MANAGEMENT SERVICES, INC.	307 FELLOWSHIP ROAD SUITE 300			MT LAUREL	NJ	08054	
MSGIRLS 4 A CURE		PO BOX 3334			BROOKHAVEN	MS	39603	
MSGRIL4ACURE		1284 ROLLING HILLS AVE NE			BROOKHAVEN	MS	39601	

Exhibit K
 Creditor Matrix
 Served via First Class Mail

CreditorName	CreditorNoticeName	Address1	Address2	Address3	City	State	Zip	Country
MSI STERLING INC		48 W 37TH ST, 15TH FLR			NEW YORK	NY	10018	
MSPRC		PO BOX 138832			OKLAHOMA CITY	OK	73113	
MSPRC LIABILITY		PO BOX 138832			OKLAHOMA CITY	OK	73113	
MSRF, INC		2501 NORTH ELSTON AVE.			CHICAGO	IL	60647	
MT STERLING ADVOCATE		PO BOX 406			MT STERLING	KY	40353	
MT VERNON DEMOCRAT		LANDMARK COMM NEWSPAPERS	PO BOX 1118		SHELBYVILLE	KY	40066-1118	
MT VERNON REGISTER		PO BOX 489			MT. VERNON	IL	62864	
MT VERNON TWP HIGH SCHOOL 201		11101 N WELLS BYPASS			MT VERNON	IL	62864	
MT VERNON WATER WORKS	Attn Legal Department	123 College Ave			Mount Vernon	IN	47620	
MT. GRAHAM SAFE HOUSE INC		PO BOX 1202			SAFFORD	AZ	85548	
MT. PLEASANT UTILITIES	Attn Legal Department	509 North Adams Street			Mount Pleasant	IA	52641	
MT. Sterling Water & Sewer	Attn Legal Department	PO BOX 392	300 EAST MAIN STREET		MT STERLING	KY	40353	
MT. STERLING WATER AND SEWER SYSTEM		PO BOX 392	300 EAST MAIN STREET		MT STERLING	KY	40353	
MT. STERLING, CITY OF	Attn Legal Department	33 N Maysville St			Mt Sterling	KY	40353	
MTC MARKETING INC		11272 LEE LANE			DALLAS	TX	75229	
MTCN		PO BOX 677589			DALLAS	TX	75267-7589	
MTK Properties, LLC	Bejan Kahkesh or Bobby Kahkesh	4320 Canaan Creek Road	PO Box 20160 Oklahoma City, OK 73156-0160		Edmond	OK	73034	
MTK Properties, LLC		4320 Canaan Creek Road			Edmond	OK	73034	
MTL APPAREL GROUPO LLC		1400 BROADWAY	RM 810		NEW YORK	NY	10018	
MTL APPAREL GROUP LLC		1407 BROADWAY	SUITE 1918		NEW YORK	NY	10018	
MTM RECOGNITION CORPORATION		PO BOX 15659			OKLAHOMA	OK	73115-5659	
MUCHAL, CIARA		ADDRESS ON FILE						
MUCHOW, MADISON R		ADDRESS ON FILE						
MUCHOW, PAIGE		ADDRESS ON FILE						
MUCKER, KAMIKA		ADDRESS ON FILE						
Muckerheide, Emily R		Address on File						
MUD PIE LLC		4893 LEWIS RD., UNIT B			STONE MOUNTAIN	GA	30083	
MUDD KNITS, JUNIORS		SUN TRUST BANK	PO BOX 4986		ATLANTA	GA	30302	
MUDD, JENNIFER L		ADDRESS ON FILE						
MUDD, LESLIE		ADDRESS ON FILE						
MUDD, TAYLOR B		ADDRESS ON FILE						
MUDDY PAWS SECOND CHANCE RESCUE		527 DELONG AVENUE			COUNCIL BLUFFS	IA	51503	
MUDER, HALEY		ADDRESS ON FILE						
Mudryk, Leticia		Address on File						
MUDUNURU, SATYA C		ADDRESS ON FILE						
MUELLER, CASSANDRA E		ADDRESS ON FILE						
MUELLER, CONNER		ADDRESS ON FILE						
Mueller, Jennifer E		ADDRESS ON FILE						
Mueller, Karen L (Karen)		Address on File						
MUELLER, NICOLE A		ADDRESS ON FILE						
MUELLER, TIFFANI		ADDRESS ON FILE						
MUFF, GABRIELLE M		ADDRESS ON FILE						
MUG WORLD, INC		1411 SOUTHLAND DR			GAINESVILLE	TX	76240	
Muhammad, Mizani		ADDRESS ON FILE						
Muhammad, Mizani		ADDRESS ON FILE						
MUHAMMAD, NAAJEEBA G		ADDRESS ON FILE						
MUHAMMAD, SABIRAH		ADDRESS ON FILE						
MUHAMMAD, SALIAHAH L		ADDRESS ON FILE						

Exhibit K
 Creditor Matrix
 Served via First Class Mail

CreditorName	CreditorNoticeName	Address1	Address2	Address3	City	State	Zip	Country
MUHAMMAD, SHION C		ADDRESS ON FILE						
MUHENBERG COUNTY 4-H FOOD FOR KIDS BACKPACK PROGRAM		3690 STATE ROUTE 1380			CENTRAL CITY	KY	42330	
MUHENBERG COUNTY BOARD OF EDUCATION		510 W MAIN ST			POWDERLY	KY	42367	
MUHENBERG COUNTY SHERIFF	Attn Legal Department	PO Box 227			Greenville	KY	42345	
MUHENBERG COUNTY WATER DISTRICT		PO BOX 348			GREENVILLE	KENTUCKY	42345	
MUHENBURG COUNTY WATER DISTRICT	Attn Legal Department	301 Dean Rd			Greenville	KY	42345	
MUHENBURG COUNTY WATER DISTRICT	Attn Legal Department	PO BOX 348			GREENVILLE	KY	42345	
MUHOBERAC, ERIN A		ADDRESS ON FILE						
MUHS, BRITTANY M		ADDRESS ON FILE						
MUHUMED, HAMDI A		ADDRESS ON FILE						
Mujahid, Lora A		ADDRESS ON FILE						
Mujica, Kaylee N		Address on File						
MUJICA, KAYLEE N		ADDRESS ON FILE						
MUJICA, PRISCILLA A		ADDRESS ON FILE						
MUKITCHEN		900 6TH AVE. SE	SUITE 100		MINNEAPOLIS	MN	55414	
MUKWONAGO AREA SCHOOL DISTRICT		385 E VETERANS WAY			MUKWONAGO	WI	53149	
MUKWONAGO CATASTROPHIC MEDICAL FUND INC		W314S8979 WIGWAM DRIVE			MUKWONAGO	WI	53149	
MUKWONAGO FOOD PANTRY		325 EAGLE LAKE AVE			MUKWONAGO	WI	53149	
MUKWONAGO PUBLICATIONS		PO BOX 661			MILWAUKEE	WI	53201-0661	
MULANAX, KAITLYNMARIE M		ADDRESS ON FILE						
Mulato, Adela		Address on File						
MULBERRY NECKWEAR		1002 SECOND STREET			SAN RAFAEL	CA	94901	
MULCAHY, DONNA K		ADDRESS ON FILE						
MULCARE, MALLORY		ADDRESS ON FILE						
MULDER, KYMBERLIE		ADDRESS ON FILE						
Mulder, Melanie (Melanie)		Address on File						
MULDROW, TANESHIA		ADDRESS ON FILE						
Mulenex, Evelyn		Address on File						
MULGREW, MICHAELA A		ADDRESS ON FILE						
MULHOLLAND, EMILIE K		ADDRESS ON FILE						
MULITEX		OMNI COMMERCIAL	151 WEST 40TH ST		NEW YORK	NY	10018	
Mulkey, Madyson A		ADDRESS ON FILE						
MULKEY, SHANTREANA		ADDRESS ON FILE						
MULL, KELSEY		ADDRESS ON FILE						
MULL, MADISON L		ADDRESS ON FILE						
MULLALLY, KELLY A		ADDRESS ON FILE						
Mullanax, Brigitte E		Address on File						
Mullane, James		Address on File						
MULLANEY, MAURA		ADDRESS ON FILE						
MULLEN, ALEXANDER O		ADDRESS ON FILE						
MULLEN, CHELSEA		ADDRESS ON FILE						
Mullen, Courtney E		Address on File						
Mullen, Gessica M		Address on File						
MULLEN, LATOSHA		ADDRESS ON FILE						
Mullen, Michael P		Address on File						
Mullen, Vicki		ADDRESS ON FILE						
MULLER ELECTRIC, INC		PO BOX 673			PETOSKEY	MI	49770	
Muller, Catherine A		Address on File						

Exhibit K
 Creditor Matrix
 Served via First Class Mail

CreditorName	CreditorNoticeName	Address1	Address2	Address3	City	State	Zip	Country
Muller, Donna M		Address on File						
Muller, Donna M		Address on File						
Muller, Dorothy M		Address on File						
MULLER, JUDY		ADDRESS ON FILE						
MULLER, KAITLIN		ADDRESS ON FILE						
Muller, Mary E		ADDRESS ON FILE						
Mullett, Shailyn		Address on File						
Mulligan, Paige P		Address on File						
MULLIN PLUMBING, INC		118 S ELM PL			BROKEN ARROW	OK	74012	
MULLIN, JOSEPHINE C		ADDRESS ON FILE						
MULLIN, REBECCA		ADDRESS ON FILE						
Mullinix, Ryan S		Address on File						
MULLINS PLUMBING, LLC		27 S 10TH STREET			LEBANON	PA	17042	
Mullins, Amanda		Address on File						
Mullins, Amanda		Address on File						
MULLINS, AMBER		ADDRESS ON FILE						
Mullins, Andrew		ADDRESS ON FILE						
MULLINS, ANGELA		ADDRESS ON FILE						
MULLINS, ANGELIA M		ADDRESS ON FILE						
MULLINS, ANNA		ADDRESS ON FILE						
Mullins, Anna M		ADDRESS ON FILE						
Mullins, Armenta L		ADDRESS ON FILE						
MULLINS, ARMENTA L L		ADDRESS ON FILE						
MULLINS, ASHLEY L		ADDRESS ON FILE						
MULLINS, BRIANNA R		ADDRESS ON FILE						
Mullins, Christine M		Address on File						
MULLINS, CHRISTINE M		ADDRESS ON FILE						
MULLINS, DANIELLE R		ADDRESS ON FILE						
Mullins, Donna A		ADDRESS ON FILE						
Mullins, Donna A		ADDRESS ON FILE						
MULLINS, JACY		ADDRESS ON FILE						
MULLINS, JAMES E		ADDRESS ON FILE						
Mullins, Jamie L		Address on File						
MULLINS, KELSEY B		ADDRESS ON FILE						
Mullins, Kenneth		Address on File						
MULLINS, KIMBERLY A		ADDRESS ON FILE						
MULLINS, KRISTIN		ADDRESS ON FILE						
MULLINS, MARY J		ADDRESS ON FILE						
Mullins, Rachel R		Address on File						
MULLINS, RHIANA J		Address on File						
MULLINS, RHONDA L		ADDRESS ON FILE						
MULLINS, STEPHANIE G		ADDRESS ON FILE						
MULLINS, SYDNEY		ADDRESS ON FILE						
MULLIS, JANALYN R		ADDRESS ON FILE						
MULMORE, GLORIA		ADDRESS ON FILE						
MULNIX, BRITTANIE		ADDRESS ON FILE						
MULTINEEDLES/ WILLIAM CONNOR		Southgate Ltd Phillipines Rep	Suite 1503 15 Fl Security Bank	#6776 Ayala	Makati City	NCR	01200	Phillippines
MULTIPET INTERNATIONAL		55 MADISON CIRCLE DRIVE			EAST RUTHERFORD	NJ	07073	
MULTIPET INTERNATIONAL INC		265 W. COMMERCIAL AVE			MOONACHIE	NJ	07074	
MULTISTATE HOLDINGS		711 ST ANTHONY			EFFINGHAM	IL	62401	
Multistate Holdings, Inc		711 W. St. Anthony Avenue			Effingham	IL	62401	
Multistate Holdings/Mellor Park Mall	Sajal Agarwal	711 St. Anthony			Effingham	IL	62401	

Exhibit K
 Creditor Matrix
 Served via First Class Mail

CreditorName	CreditorNoticeName	Address1	Address2	Address3	City	State	Zip	Country
MULVANEY, ALISAN J		ADDRESS ON FILE						
MULVANEY, LAURIE		ADDRESS ON FILE						
MULVERHILL, KORYNNE M		ADDRESS ON FILE						
Muma, Kathryn J		Address on File						
MUMBOWER, KARA		ADDRESS ON FILE						
MUMFORD, CHRISTOPHER L		ADDRESS ON FILE						
MUMFORD, HELEN C		ADDRESS ON FILE						
MUMFORD, MAPLE		ADDRESS ON FILE						
MUMFORD, MIRANDA N		ADDRESS ON FILE						
MUMFORD, STEVEN A		ADDRESS ON FILE						
MUMFORD, TYLER		ADDRESS ON FILE						
MUMM, JESSE		ADDRESS ON FILE						
MUMPHREY, BRITTANY		ADDRESS ON FILE						
MUMPHREY, JEREMY J		ADDRESS ON FILE						
MUNCHIN BY STRIDE RITE		PO box 535397			ATLANTA	GA	30353-5397	
MUNCIE, KAREN L		ADDRESS ON FILE						
MUNCY, ELIZABETH		ADDRESS ON FILE						
MUNCY, JESSICA		ADDRESS ON FILE						
MUNCY, KRISTEN L		ADDRESS ON FILE						
MUND, TESSA L		ADDRESS ON FILE						
Mundon, Monica		Address on File						
MUNDT, FAITH E		ADDRESS ON FILE						
Mundy, Maria		ADDRESS ON FILE						
MUNGER, COLE A		ADDRESS ON FILE						
MUNGUIA, ABIGAIL		ADDRESS ON FILE						
MUNGUIA, AMBER		ADDRESS ON FILE						
MUNGUIA, NICOLETTE A		ADDRESS ON FILE						
MUNGUIA, SARAI E		ADDRESS ON FILE						
MUNICIPAL AUTHORITY OF		ALLEGHENY TOWNSHIP	1001 SOUTH LEECHBURG HILL RD		LEECHBURG	PA	15656	
Municipal Authority of Westmoreland	Attn Legal Department	ALLEGHENY TOWNSHIP	1001 SOUTH LEECHBURG HILL RD		LEECHBURG	PA	15656	
Municipal Court	City Prosecutor Carla Post	Bay City of Texas	1824 6th St		Bay City	TX	77414	
MUNICIPAL SERVICES BUREAU		PO BOX 16755			AUSTIN	TX	78761-6755	
MUNICIPAL SERVICES BUREAU		PO BOX 16777	NETRMA PROCESSING		AUSTIN	TX	78761-6777	
MUNICIPAL UTILITIES	Attn Legal Department	195 MAIN ST.			NEW MARTIN	WV	26155	
MUNICIPAL UTILITIES BOARD		OF ALBERTVILLE	P.O. BOX 130		ALBERTVILLE	AL	35950	
MUNICIPAL UTILITY BOARD	City Hall	Municipal Utility Board Office	12 North Rowe Street, Suite A		Pryor	OK	74362	
Muniz, Amanda B		Address on File						
Muniz, Angela		ADDRESS ON FILE						
Muniz, Claudio		Address on File						
MUNIZ, CRISTIAN		ADDRESS ON FILE						
MUNIZ, CRYSTAL MUNI		ADDRESS ON FILE						
Muniz, Danielle		ADDRESS ON FILE						
MUNIZ, DANIELLE		ADDRESS ON FILE						
MUNIZ, GISELLE G		ADDRESS ON FILE						
MUNIZ, JACOB T		ADDRESS ON FILE						
Muniz, Maria P		Address on File						
MUNIZ, RUBY		ADDRESS ON FILE						
Muniz, Suzanne T		Address on File						

Exhibit K
 Creditor Matrix
 Served via First Class Mail

CreditorName	CreditorNoticeName	Address1	Address2	Address3	City	State	Zip	Country
MUNIZ, SUZANNE T		ADDRESS ON FILE						
Munkel, Alysen		Address on File						
MUNOZ RIVERA, KARLA H		ADDRESS ON FILE						
MUNOZ, ALEXANDER L		ADDRESS ON FILE						
MUNOZ, AMANDA R		ADDRESS ON FILE						
MUNOZ, AMANDA R		ADDRESS ON FILE						
Munoz, America		ADDRESS ON FILE						
MUNOZ, ANDREW J		ADDRESS ON FILE						
MUNOZ, ANGELICA M		ADDRESS ON FILE						
MUNOZ, ASHLEY M		ADDRESS ON FILE						
MUNOZ, ASHLEY N		ADDRESS ON FILE						
MUNOZ, BEATRIZ A		ADDRESS ON FILE						
MUNOZ, CAROL A		ADDRESS ON FILE						
Munoz, Cassandra M		Address on File						
MUNOZ, CELIA		ADDRESS ON FILE						
MUNOZ, CINDY		ADDRESS ON FILE						
MUNOZ, DANIELLE		ADDRESS ON FILE						
Munoz, Edgar		ADDRESS ON FILE						
MUNOZ, ERIKA		ADDRESS ON FILE						
MUNOZ, GEORGINA		ADDRESS ON FILE						
MUNOZ, GLADYS N		ADDRESS ON FILE						
MUNOZ, GUADALUPE		ADDRESS ON FILE						
Munoz, Heira S		Address on File						
Munoz, Ida M		Address on File						
MUNOZ, IDA M		ADDRESS ON FILE						
MUNOZ, IDA M		ADDRESS ON FILE						
MUNOZ, IZABELLA S		ADDRESS ON FILE						
MUNOZ, JACQUELINE		ADDRESS ON FILE						
Munoz, Janet G		Address on File						
MUNOZ, JANIRA J		ADDRESS ON FILE						
MUNOZ, JESSICA		ADDRESS ON FILE						
MUNOZ, JESSICA		ADDRESS ON FILE						
MUNOZ, JOSIE		ADDRESS ON FILE						
MUNOZ, JUAN M		ADDRESS ON FILE						
MUNOZ, JULIA		ADDRESS ON FILE						
MUNOZ, LEANN J		ADDRESS ON FILE						
Munoz, Leticia L		Address on File						
MUNOZ, LILLIANA A		ADDRESS ON FILE						
MUNOZ, LINDA G		ADDRESS ON FILE						
MUNOZ, MAKAYLA N		ADDRESS ON FILE						
Munoz, Maria B		ADDRESS ON FILE						
Munoz, Maria E		Address on File						
MUNOZ, MARISOL		ADDRESS ON FILE						
MUNOZ, MARISOL		ADDRESS ON FILE						
MUNOZ, MARY B		ADDRESS ON FILE						
MUNOZ, NOEMI G		ADDRESS ON FILE						
Munoz, Oscar		Address on File						
MUNOZ, PAUL A		ADDRESS ON FILE						
MUNOZ, PAULINA		ADDRESS ON FILE						
MUNOZ, ROSA		ADDRESS ON FILE						
MUNOZ, ROSA R		ADDRESS ON FILE						
MUNOZ, ROSELLA		ADDRESS ON FILE						
MUNOZ, SANTOS		ADDRESS ON FILE						
Munoz, Seth R		ADDRESS ON FILE						

Exhibit K
 Creditor Matrix
 Served via First Class Mail

CreditorName	CreditorNoticeName	Address1	Address2	Address3	City	State	Zip	Country
MUNOZ, TALI X		ADDRESS ON FILE						
MUNOZ, VANESSA		ADDRESS ON FILE						
MUNOZ, VERONICA		ADDRESS ON FILE						
MUNOZ, WENDA J		ADDRESS ON FILE						
Munoz, Yesenia		Address on File						
MUNOZGARCIA, DIANA		ADDRESS ON FILE						
MUNRO, CRYSTAL R		ADDRESS ON FILE						
Munro, Donnie S		Address on File						
Munro, Kylee B (Kylee)		Address on File						
Munro, Levenia E		Address on File						
Munro, Makenzie L (MaKenzie)		Address on File						
Munro, Makenzie L (MaKenzie)		Address on File						
Munro, Peggy L		Address on File						
MUNROE, STACI		ADDRESS ON FILE						
MUNS, HAYDEN S		ADDRESS ON FILE						
MUNSEY, SAMANTHA F		ADDRESS ON FILE						
MUNSINGWEAR/PENGUIN SPORT		DUNNS# 00-625-9568	DEPT 3208,135 S.LASALLE	CHICAGO	Chicago	IL	60674-3208	
Munson, Electa K		Address on File						
MUNSON, HANNAH		ADDRESS ON FILE						
MUNSON, KEYSHA		ADDRESS ON FILE						
Munson, Stacey		Address on File						
MUNZER, BROOKE K		ADDRESS ON FILE						
MUNZER, GRACE M		ADDRESS ON FILE						
Muratore, Catherine T		Address on File						
MURATSHINA, FERUZA M		ADDRESS ON FILE						
MURAVEZ, RENEE E		ADDRESS ON FILE						
MURAWSKI, JUDITH A		ADDRESS ON FILE						
MURDOCK, AMBER Y		ADDRESS ON FILE						
MURDOCK, SHAMIE		ADDRESS ON FILE						
Murdock-Thomason Group Inc dba Creative Graphics	Murdock-Thomason Group Inc dba Creative Graphics	310 South Ragsdale St			Jacksonville	TX	75766	
MURELI		REPUBLIC FACTORS	PO BOX 7777-W8720		PHILADELPHIA	PA	79175	
MURFREESBORO CITY TAX OFFICE		P.O.BOX 1139			MURFREESBORO	TN	37133	
MURFREESBORO ELECTRIC DEPT		P.O. BOX 9			MURFREESBORO	TN	37133-0009	
MURFREESBORO WATER A		PO BOX 897			MURFREESBORO	TN	37133-0897	
MURGUIA, ANGELICA		ADDRESS ON FILE						
MURGUIA, MARIANA		ADDRESS ON FILE						
MURGUIA, MARITZA		ADDRESS ON FILE						
MURGUIA, VANESSA		ADDRESS ON FILE						
MURILLO, DIANA R		ADDRESS ON FILE						
MURILLO, EDITH		ADDRESS ON FILE						
MURILLO, JENNIFER		ADDRESS ON FILE						
MURILLO, JOCELYN A		ADDRESS ON FILE						
MURILLO, JOSE A		ADDRESS ON FILE						
MURILLO, MARIA G		ADDRESS ON FILE						
Murillo, Yessica		Address on File						
MURIN, LENLI		ADDRESS ON FILE						
MURIUKI, WINFRED W		ADDRESS ON FILE						
MURLEY, JESSICA D		ADDRESS ON FILE						
MURLEY, JESSICA D		ADDRESS ON FILE						
Murnan, Mark (Mark)		Address on File						
Murnan, Mark (Mark)		Address on File						

Exhibit K
 Creditor Matrix
 Served via First Class Mail

CreditorName	CreditorNoticeName	Address1	Address2	Address3	City	State	Zip	Country
MURNAN, MIA H		ADDRESS ON FILE						
MURNAN, MIA H		ADDRESS ON FILE						
MURO, ANGELA A		ADDRESS ON FILE						
MURPHEY, SANDRA R		ADDRESS ON FILE						
MURPHEY, TAYLOR R		ADDRESS ON FILE						
MURPHEY, TIFFANY J		ADDRESS ON FILE						
MURPHY REALTY CO., INC		119 SPOOR RD			GROTON	VT	05046-3299	
MURPHY, ABIGAIL M		ADDRESS ON FILE						
MURPHY, AMANDA J		ADDRESS ON FILE						
MURPHY, AMBER J		ADDRESS ON FILE						
MURPHY, ASHLEY		ADDRESS ON FILE						
MURPHY, BERNICE		ADDRESS ON FILE						
MURPHY, BETHANY		ADDRESS ON FILE						
Murphy, Bette M		ADDRESS ON FILE						
MURPHY, BRANDY L		ADDRESS ON FILE						
MURPHY, CADEN		ADDRESS ON FILE						
MURPHY, CATHERINE M		ADDRESS ON FILE						
MURPHY, CHASITY		ADDRESS ON FILE						
MURPHY, CHAYENNE M		ADDRESS ON FILE						
MURPHY, CHRISTIAN A		ADDRESS ON FILE						
MURPHY, COLLEEN		ADDRESS ON FILE						
MURPHY, COURTNEY C		ADDRESS ON FILE						
MURPHY, DARA D		ADDRESS ON FILE						
Murphy, David A		ADDRESS ON FILE						
MURPHY, DAVID W		ADDRESS ON FILE						
MURPHY, DAWN M		ADDRESS ON FILE						
MURPHY, DEBRA S		ADDRESS ON FILE						
MURPHY, DEJA		ADDRESS ON FILE						
Murphy, Destiny M		Address on File						
MURPHY, DONNA M		ADDRESS ON FILE						
Murphy, Elijah J		Address on File						
MURPHY, ELLIE A		ADDRESS ON FILE						
MURPHY, ERIN E		ADDRESS ON FILE						
MURPHY, FRANCIS J		ADDRESS ON FILE						
MURPHY, HEATHER N		ADDRESS ON FILE						
MURPHY, HILARY L		ADDRESS ON FILE						
MURPHY, JANET A		ADDRESS ON FILE						
Murphy, Jeran		ADDRESS ON FILE						
Murphy, Jody C		Address on File						
MURPHY, KAITLYN E		ADDRESS ON FILE						
MURPHY, KAREN M		ADDRESS ON FILE						
MURPHY, KATELYN		ADDRESS ON FILE						
MURPHY, KATHLEEN		ADDRESS ON FILE						
Murphy, Katie L		ADDRESS ON FILE						
Murphy, Kelsey D		Address on File						
MURPHY, LADAISA S		ADDRESS ON FILE						
MURPHY, LAURAN		ADDRESS ON FILE						
MURPHY, LINDA C		ADDRESS ON FILE						
MURPHY, LINDSEY A		ADDRESS ON FILE						
Murphy, Lisa		Address on File						
MURPHY, MARY B		ADDRESS ON FILE						
MURPHY, MATHEW D		ADDRESS ON FILE						
Murphy, Megan M		ADDRESS ON FILE						
MURPHY, MELODY		ADDRESS ON FILE						

Exhibit K
 Creditor Matrix
 Served via First Class Mail

CreditorName	CreditorNoticeName	Address1	Address2	Address3	City	State	Zip	Country
Murphy, Michael		ADDRESS ON FILE						
Murphy, Michael		ADDRESS ON FILE						
MURPHY, MICHELLE E		ADDRESS ON FILE						
MURPHY, PATRICIA R		ADDRESS ON FILE						
Murphy, Paula M		Address on File						
MURPHY, PEGGY L		ADDRESS ON FILE						
Murphy, Rhonda Y		ADDRESS ON FILE						
MURPHY, SHATIMA		ADDRESS ON FILE						
MURPHY, SHERRY L		Address on File						
Murphy, Susan		Address on File						
MURPHY, TOMMIE M		ADDRESS ON FILE						
MURPHY, TRISHA L		ADDRESS ON FILE						
Murphy, Tyler		Address on File						
MURPHY, VELMA R		ADDRESS ON FILE						
MURR, KENDRA		ADDRESS ON FILE						
Murrah, Ranie		Address on File						
MURRAY CITY OF, COLLECTOR	Attn Legal Department	500 Main St			Murray	KY	42071	
Murray Electric System	Attn Legal Department	401 Olive Street			Murray	KY	42071	
MURRAY ELECTRIC SYSTEM		PO BOX 1095			MURRAY	KY	42071	
MURRAY INDEPENDENT SCHOOLS								
Murray Municipal Utilities	Attn Legal Department	500 MAIN ST			MURRAY	KY	42071	
MURRAY NEWSPAPERS, INC		MURRAY LEDGER & TIMES	P.O.BOX 1040		MURRAY	KY	42071-1040	
MURRAY STATE UNIVERSITY		CAREER SERVICES OFFICE	210 ORDWAY HALL		MURRAY	KY	42071-3305	
Murray, Ada		Address on File						
MURRAY, APRIL A		ADDRESS ON FILE						
MURRAY, ASHLIE S		ADDRESS ON FILE						
Murray, Blaire C		Address on File						
Murray, Carrie		Address on File						
Murray, Carrie		Address on File						
Murray, Corey A		Address on File						
Murray, Dana A		Address on File						
Murray, Debbie M		Address on File						
MURRAY, DEBRA R		ADDRESS ON FILE						
MURRAY, DESTINY		ADDRESS ON FILE						
MURRAY, FAYE D		ADDRESS ON FILE						
MURRAY, JENNIFER A		ADDRESS ON FILE						
MURRAY, KAITLYN J		ADDRESS ON FILE						
MURRAY, KENDELL		ADDRESS ON FILE						
Murray, Kimberly J		Address on File						
MURRAY, KRISTEN B		ADDRESS ON FILE						
MURRAY, KRYSTAL		Address on File						
MURRAY, LAKESHA M		ADDRESS ON FILE						
MURRAY, LAURIE J		ADDRESS ON FILE						
MURRAY, LILLIAN		ADDRESS ON FILE						
MURRAY, MICHELLE A		ADDRESS ON FILE						
MURRAY, MORGEN N		ADDRESS ON FILE						
Murray, Norma		Address on File						
MURRAY, PAULETTE F		ADDRESS ON FILE						
MURRAY, RICKELLE H		ADDRESS ON FILE						
MURRAY, ROBIN A		ADDRESS ON FILE						
MURRAY, SARAH N		ADDRESS ON FILE						
MURRAY, SHANICE A		ADDRESS ON FILE						
MURRAY, SHASTA N		ADDRESS ON FILE						
Murray, Stacy		ADDRESS ON FILE						

Exhibit K
 Creditor Matrix
 Served via First Class Mail

CreditorName	CreditorNoticeName	Address1	Address2	Address3	City	State	Zip	Country
MURRAY, TATYHANA		ADDRESS ON FILE						
Murray, Valarie M		Address on File						
MURRAY, YVERNE		ADDRESS ON FILE						
Murray, Zachary R		Address on File						
MURRAY-CALLOWAY COUNTY		CHAMBER OF COMMERCE	805 N 12th STREET		MURRAY	KY	42071	
MURRE, KALYN E		ADDRESS ON FILE						
MURRELL, BREANNA R		ADDRESS ON FILE						
Murrell, Ericka		Address on File						
MURRELL, MICHAELA L		ADDRESS ON FILE						
MURRELL, REBECCA T		ADDRESS ON FILE						
Murrell, Sarah (Sarah)		Address on File						
MURRIETA, MICHAEL		ADDRESS ON FILE						
MURRY, HALEY		ADDRESS ON FILE						
MURTLAND, SYDNEY M		ADDRESS ON FILE						
MURVEE, PHILIP		ADDRESS ON FILE						
MUSA, TIRFIYA N		ADDRESS ON FILE						
MUSCARDELLI, STEPHANIE M		ADDRESS ON FILE						
MUSCARITOLO, CHERAL A		ADDRESS ON FILE						
MUSCLE SHOALS ELECTRIC BOARD		PO BOX 2547			MUSCLE SHOALS	AL	35662	
MUSCULAR DYSTROPHY ASSOC		11767 KATY FWY STE 750			HOUSTON	TX	77070-1728	
MUSCULAR DYSTROPHY ASSOC		600 N MANENFELD #840			MIDLAND	TX	79701	
MUSE		WELL FARGO BANK	PO BOX 403195		ATLANTA	GA	30384-3195	
MUSE COLORADO LLC		508 CLOUD CAP AVE.			PAGOSA SPRINGS	CO	81147	
MUSE LAW GROUP TRUST ACCOUNT		9595 WILLSHIRE BLVD STE 900			BEVERLY HILLS	CA	90212	
MUSE MANAGEMENT INC		150 BROADWAY, # 1101			NEW YORK	NY	10038	
Muse, Alexandra G		Address on File						
MUSE, AMYA A		ADDRESS ON FILE						
MUSE, BRADFORD E		ADDRESS ON FILE						
Muse, Nancy J		Address on File						
MUSE, VICTORIA C		ADDRESS ON FILE						
MUSEUM CLOTHING CO INC		28 W.20TH ST. 3RD FLOOR			NEW YORK	NY	10011	
Musgrave, Kristen A		Address on File						
Musgrave, Melissa A		Address on File						
MUSGROVE, CHLOE M		ADDRESS ON FILE						
Mush, Jaime J		Address on File						
MUSIC DEALERS LLC		328 SOUTH JEFFERSON STREET	SUITE 260		CHICAGO	IL	60661	
Music, Brooke A		ADDRESS ON FILE						
MUSIC, ESTHER L		ADDRESS ON FILE						
MUSIC, JOYCE M		ADDRESS ON FILE						
MUSICK FLOWERS & GIFTS		934 S. JACKSON			JACKSONVILLE	TX	75766	
Musick, Brandon R (Brandon)		Address on File						
Musick, Joyce G		ADDRESS ON FILE						
MUSINGO, FALLON M		ADDRESS ON FILE						
MUSIQ, INC		HILLDUN CORP.	225 WEST 35TH		NEW YORK	NY	10001	
MUSKOGEE COUNTY TREASURER	Attn Legal Department	PO Box 1587			Muskogee	OK	74402	
MUSKOGEE PHOENIX		214 WALL STREET			MUSKOGEE	OK	74401	
MUSKOGEE PHOENIX		PO BOX 1968			MUSKOGEE	OK	74402	
MUSSARD, CHRISTINE E		ADDRESS ON FILE						
Musse, Sabirin A		Address on File						
Musse, Sabirin A		ADDRESS ON FILE						
MUSSELMAN, ALYSSA J		ADDRESS ON FILE						
Musselman, Lura D		Address on File						

Exhibit K
 Creditor Matrix
 Served via First Class Mail

CreditorName	CreditorNoticeName	Address1	Address2	Address3	City	State	Zip	Country
MUSSER, GWENDOLYN J		ADDRESS ON FILE						
MUSSER, ZOE P		ADDRESS ON FILE						
MUSSLEWHITE, ARTHUR L		Address on File						
Musso, Danielle M		ADDRESS ON FILE						
MUSSON, LAKEN M		ADDRESS ON FILE						
MUSTANG CHAMBER OF COMMERCE - OK		PO BOX 213			MUSTANG	OK	73064	
MUSTANG TIMES LLC		553 N MUSTANG RD			MUSTANG	OK	73064	
MUSTARD		22-47 80TH STREET			JACKSON HEIGHTS	NY	11370	
MUSTARD, ETHAN E		ADDRESS ON FILE						
MUSTIN, TATE		ADDRESS ON FILE						
MUSTON, KRISSY		ADDRESS ON FILE						
MUTCHLER, AMANDA C		ADDRESS ON FILE						
MUTH, KANDIS A		ADDRESS ON FILE						
Mutsch, Lorraine		Address on File						
MUTSCH, LORRAINE		ADDRESS ON FILE						
MUTSCHLER, TOMMIE E		ADDRESS ON FILE						
MUTTER, KATLYNN N		ADDRESS ON FILE						
MUZAK DBA MOOD MEDIA	ATTN DIRECTOR OR OFFICER	PO BOX 71070			CHARLOTTE	NC	28272-1070	
Muzak LLC	dba Mood Media	2100 S. IH 35, Suite 200			Austin	TX	78704	
MUZIK, VICKI K		ADDRESS ON FILE						
MUZQUIZ, RODOLFO A		ADDRESS ON FILE						
MV SPORT/ WEATHERPROOF		88 Spence Street	P.O. Box 9171		Bay Shore	NY	11706-9171	
MVP GROUP INTERNATIONAL INC		1031 LE GRAND BLVD.			CHARLESTON	SC	29492	
MVP GROUP INTERNATIONAL, INC		MVP GROUP INTERNATIONAL	1031 LE GRAND BLVD		CHARLESTON	SC	29492	
MW SAMARA LLC		PO BOX 798153			ST LOUIS	MO	63179-8000	
MY ALERTS INC		322 1ST AVE NORTH SUITE 500			MINNEAPOLIS	MN	55401	
MY BELLE LLC		209 W 38TH STREET	SUITE 1010		NEW YORK	NY	10018	
MY CHURCH		23749 OLD VALLEY PIKE			WOODSTOCK	VA	23664	
MY CORPORATE EXPRESSIONS		PERFORMA	P.O. BOX 51925		LOS ANGELES	CA	90051-6225	
MY CORPORATE EXPRESSIONS		PROFORMA	P.O. BOX 51925		LOS ANGELES	CA	90051-6225	
MY FAVORITE COMPANY, INC		PO BOX 69977			LOS ANGELES	CA	90069	
MY JUNIORS		1407 BROADWAY STE. 1110	ATTN SUSAN 10018		NEW YORK	NY	10018	
MY LIFE FOUNDATION		10 EAST MAIN STREET, UNIT 167			WRIGHTSTOWN	NJ	08562	
MY LIFE MATTERS		80 DANWIN LN			ROXBORO	NC	27573	
MY MICHELLE		MY MICHELLE, XOXO	LOCKBOX 4312	PO BOX 8500-4312	PHILADELPHIA	PA	19178-4312	
MY MICHELLE		MY MICHELLE, XOXO	LOCKBOX 4312	PO BOX 8500-4312	PHILADELPHIA	PA	19178-4312	
MY MICHELLE KIDS		WELLS FARGO BANK	MY MICHELLE	PO BOX 784312	PHILADELPHIA	PA	19178-4312	
MY MICHELLE/JACLYN BENE		WELLS FARGO BANK	MY MICHELLE	PO BOX 784312	PHILADELPHIA	PA	19178-4313	
MY PILLOW INC		343 EAST 82ND STREET	SUITE 102		CHASKA	MN	55318	
MY REFUGE INC		P.O. BOX 681			BARTLESVILLE	OK	74005	
MY SISTERS SECRET/IJ INDUSTRY		2939 E PICO BLVD.			LOS ANGELES	CA	90023	
MYATT, ANDREW		ADDRESS ON FILE						
MYERS CONTAINER SERVICE CORP		PO BOX 38			WINOOSKI	VT	05404	
MYERS, ALEXIS M		ADDRESS ON FILE						
MYERS, ALYSSA J		ADDRESS ON FILE						
MYERS, ANDREA		ADDRESS ON FILE						
Myers, Anita J (Joyce)		Address on File						
Myers, Anna		Address on File						
MYERS, ARICA		ADDRESS ON FILE						
Myers, Berty E		Address on File						

Exhibit K
 Creditor Matrix
 Served via First Class Mail

CreditorName	CreditorNoticeName	Address1	Address2	Address3	City	State	Zip	Country
MYERS, BRANDI JO A		ADDRESS ON FILE						
MYERS, CHAD		ADDRESS ON FILE						
Myers, Coleen		Address on File						
MYERS, COURTNEY A		ADDRESS ON FILE						
Myers, Daryl A		Address on File						
MYERS, DEJA K		ADDRESS ON FILE						
MYERS, DERRICK A		ADDRESS ON FILE						
MYERS, DESTINIE P		ADDRESS ON FILE						
Myers, Diane M		Address on File						
MYERS, DINA M		ADDRESS ON FILE						
MYERS, DWAYNE E		ADDRESS ON FILE						
Myers, Elizabeth		Address on File						
MYERS, ELIZABETH M		ADDRESS ON FILE						
MYERS, ERIC G		ADDRESS ON FILE						
Myers, Gavin L (Gavin)		ADDRESS ON FILE						
MYERS, HANNAH M		ADDRESS ON FILE						
MYERS, JACOB		ADDRESS ON FILE						
Myers, Jacob M		Address on File						
Myers, Jill A		Address on File						
MYERS, KANDI C		ADDRESS ON FILE						
Myers, Kristen E		Address on File						
Myers, Kristen E		Address on File						
MYERS, LAURA D		ADDRESS ON FILE						
MYERS, LESLIE		ADDRESS ON FILE						
MYERS, LINDSAY M		ADDRESS ON FILE						
MYERS, MARCIA L		ADDRESS ON FILE						
MYERS, MARIAH A		ADDRESS ON FILE						
MYERS, MARISSA M		ADDRESS ON FILE						
Myers, Martina C		Address on File						
Myers, Mary		Address on File						
MYERS, MATTHEW J		ADDRESS ON FILE						
Myers, Mckenzie		Address on File						
MYERS, MEGAN		ADDRESS ON FILE						
Myers, Morgan		ADDRESS ON FILE						
MYERS, MORGAN		ADDRESS ON FILE						
MYERS, MOZIAH R		ADDRESS ON FILE						
MYERS, NICOLE D		ADDRESS ON FILE						
MYERS, NICOLE L		ADDRESS ON FILE						
MYERS, PATRICIA L		ADDRESS ON FILE						
MYERS, PATRICIA L		ADDRESS ON FILE						
MYERS, RAJANEA		ADDRESS ON FILE						
MYERS, SETH M		ADDRESS ON FILE						
MYERS, SUE ANN		ADDRESS ON FILE						
MYERS, TABATHA L		ADDRESS ON FILE						
MYERS, TANLEY B		ADDRESS ON FILE						
MYERS, TAYLOR R		ADDRESS ON FILE						
MYERS, THOMAS J		ADDRESS ON FILE						
Myers, Valerie		Address on File						
MYERS, ZACHARY A		ADDRESS ON FILE						
MYERS-MITCHELL, VANESSA		ADDRESS ON FILE						
MYHRE, RACHEL		ADDRESS ON FILE						
MYLES, DESMOND C		ADDRESS ON FILE						
MYLES, MYIAH M		Address on File						
MYLLYKANGAS, KATLYN		ADDRESS ON FILE						

Exhibit K
 Creditor Matrix
 Served via First Class Mail

CreditorName	CreditorNoticeName	Address1	Address2	Address3	City	State	Zip	Country
Mylott, Ginger D		ADDRESS ON FILE						
MYNAR, CORISSA L		ADDRESS ON FILE						
MYNY, ANGELA A		ADDRESS ON FILE						
MYONNE CO-OP		DAVID GOLDSMITH ENT. INC	ADV. CHECKING BUREAU	180 MADISON AVENUE	NEW YORK	NY	10016	
MYRDELL A TAYLOR		ADDRESS ON FILE						
MYRES, MICHAELA E		ADDRESS ON FILE						
MYRIAD TRADING INC		375 N. SEQUOIA AVE.			ONTARIO	CA	91761	
MYRIAD TRADING INC		PRESTIGE CAPITAL	PO BOX 150525	STE 380	HARTFORD	CT	06115-0525	
MYRICK, DARYL L		ADDRESS ON FILE						
MYRICK, JEMAAL		ADDRESS ON FILE						
MYRICK, MADISON M		ADDRESS ON FILE						
MYRICK, QURON J		ADDRESS ON FILE						
MYRICKS, CORIYONA S		ADDRESS ON FILE						
MYRID TRADING		1496 S HUDSON AVE			ORLANDO	CA	91761	
MYRID TRADING		NEW COMMERCIAL CAPITAL	3530 WILSHIRE BLVD	STE 380	LOS ANGELES	CA	90010	
MYRON ROBINSON		ADDRESS ON FILE						
MYSTIC APPAREL, LLC		34 W 33RD ST 11TH FLOOR			NEW YORK	NY	10001	
MYSTIC INC		LF OUTERWEAR LLC.	PO BOX 789435		PHILADELPHIA	PA	19178-5435	
MYSTIC INC		PO Box 786105			Philadelphia	PA	19178-6105	
MYSTIQUE APPAREL GROUP		GE CAPITAL	156 WEST 56TH ST		NEW YORK	NY	10019	
MYSTIQUE FASHION INC		120 INDUSTRIAL AVE			LITTLE FERRY	NJ	07643	
MYSTIQUE HOME FASHIONS		68 35TH STREET 3RD FLOOR			BROOKLYN	NY	11232	
Myszkowski, Virginia R (Virginia)		Address on File						
MZ BERGER & CO		MZ BERGER & CO	PO BOX 88926		CHICAGO	IL	60695	
MZB IMAGINATION LLC		29-76 NOTHERN BLVD 4THFL			LONG ISLAND	NY	11101	
N & W TRANSFER INC		2415 INDUSTRIAL RD			PLATTSMOUTH	NC	68048	
N and W Transfer, Inc	N and W Transfer, Inc	2415 Industrial Road			Plattsmouth	NE	68048	
N W Natural	Attn Legal Department	220 NW 2nd Ave.			Portland	OR	97209	
N Y APPAREL SALES		350 WEST AVENUE			NEW YORK	NY	10018	
N&W TRANSFER	ATTN DIRECTOR OR OFFICER	2415 INDUSTRIAL RD			PLATTSMOUTH	NC	68048	
N&W Transfer, Inc		2415 Industrial Road			Plattsmouth	NE	68048	
N, A (Minor)		Address on File						
N, A (Minor)		Address on File						
N, A A (Minor)		Address on File						
N, A A (Minor)		Address on File						
N, A A (Minor)		Address on File						
N, A A (Minor)		Address on File						
N, A E (Minor)		Address on File						
N, A F (Minor)		Address on File						
N, A H JR (Minor)		Address on File						
N, A J (Minor)		Address on File						
N, A J (Minor)		Address on File						
N, A M (Minor)		Address on File						
N, A N (Minor)		Address on File						
N, A Y (Minor)		Address on File						
N, B G (Minor)		Address on File						
N, B K (Minor)		Address on File						
N, C (Minor)		Address on File						
N, C D (Minor)		Address on File						
N, C L (Minor)		Address on File						
N, C M (Minor)		Address on File						
N, C M (Minor)		Address on File						
N, D L (Minor)		Address on File						

Exhibit K
 Creditor Matrix
 Served via First Class Mail

CreditorName	CreditorNoticeName	Address1	Address2	Address3	City	State	Zip	Country
N, D N (Minor)		Address on File						
N, D N (Minor)		Address on File						
N, E (Minor)		Address on File						
N, E A (Minor)		Address on File						
N, E A (Minor)		Address on File						
N, E M (Minor)		Address on File						
N, E Y (Minor)		Address on File						
N, G (Minor)		Address on File						
N, G N (Minor)		Address on File						
N, G S (Minor)		Address on File						
N, H (Minor)		Address on File						
N, H (Minor)		Address on File						
N, H (Minor)		Address on File						
N, J (Minor)		Address on File						
N, J (Minor)		Address on File						
N, J A (Minor)		Address on File						
N, J R (Minor)		Address on File						
N, J R (Minor)		Address on File						
N, J T (Minor)		Address on File						
N, K C (Minor)		Address on File						
N, K E (Minor)		Address on File						
N, K L (Minor)		Address on File						
N, K L (Minor)		Address on File						
N, K P (Minor)		Address on File						
N, K R (Minor)		Address on File						
N, L E (Minor)		Address on File						
N, L J (Minor)		Address on File						
N, M (Minor)		Address on File						
N, M (Minor)		Address on File						
N, M B (Minor)		Address on File						
N, M C (Minor)		Address on File						
N, M E (Minor)		Address on File						
N, M I (Minor)		Address on File						
N, M M (Minor)		Address on File						
N, M M (Minor)		Address on File						
N, M N (Minor)		Address on File						
N, M R (Minor)		Address on File						
N, M S (Minor)		Address on File						
N, M V (Minor)		Address on File						
N, M W (Minor)		Address on File						
N, N I (Minor)		Address on File						
N, N N (Minor)		Address on File						
N, N N (Minor)		Address on File						
N, P (Minor)		Address on File						
N, P (Minor)		Address on File						
N, P J (Minor)		Address on File						
N, P J (Minor)		Address on File						
N, P M (Minor)		Address on File						
N, R (Minor)		Address on File						
N, R (Minor)		Address on File						
N, S (Minor)		Address on File						
N, S (Minor)		Address on File						
N, S L (Minor)		Address on File						
N, S M (Minor)		Address on File						

Exhibit K
 Creditor Matrix
 Served via First Class Mail

CreditorName	CreditorNoticeName	Address1	Address2	Address3	City	State	Zip	Country
N, S N (Minor)		Address on File						
N, S S (Minor)		Address on File						
N, T (Minor)		Address on File						
N, T (Minor)		Address on File						
N, T (Minor)		Address on File						
N, T (Minor)		Address on File						
N, T (Minor)		Address on File						
N, T C (Minor)		Address on File						
N, T L (Minor)		Address on File						
N, T M (Minor)		Address on File						
N, T R (Minor)		Address on File						
N, V A (Minor)		Address on File						
N, Y C (Minor)		Address on File						
N.C. DEPT OF LABOR ELEVATOR		1101 MAIL SERVICE CENTER			RALEIGH	NC	27699	
N.J. CROCE CO		CONTINENTAL BUSINESS	PO BOX 60288		LOS ANGELES	CA	90060-0268	
N.J. Malin & Associates, LLC		15870 Midway Road			Addison	TX	75001	
N.O.P.F.A	Attn Legal Department	103 North College Avenue			Tahlequah	OK	74464	
Nabarrette, Alexis D		Address on File						
NABORS, GINA M		ADDRESS ON FILE						
NABORS, JOSEPH S		ADDRESS ON FILE						
Nabors, Lori T		Address on File						
NABORS, NIKOE		ADDRESS ON FILE						
NABOULSI, LYLA		ADDRESS ON FILE						
NABOURS, JOHN T		ADDRESS ON FILE						
NACHOGDOCHES GOLDEN DRAGON BAND BOOSTERS		PO BOX 630224			NACHOGDOCHES	TX	75963	
NACKOS, LILA E		ADDRESS ON FILE						
NACOGDOCHES BAND BOOSTERS CLUB		PO BOX 630224			NACOGDOCHES	TX	75963	
NACOGDOCHES COUNTY	Attn Legal Department	1424 VASSAR STREET			HOUSTON	TX	77006	
NACOGDOCHES COUNTY		TAX COLLECTOR	216 WEST HOSPITAL		NACOGDOCHES	TX	75961	
NACOGDOCHES COUNTY CHAMBER		OF COMMERCE	2516 NORTH STREET		NACOGDOCHES	TX	75965-3516	
NACOGDOCHES POLICE DEPARTMENT		PO DRAWER 635030			NACOGDOCHES	TX	75963	
NACOGDOCHES SHEET METAL		P.O.BOX 631277			NACOGDOCHES	TX	75963-1277	
NADÉAU, TAYLOR L		ADDRESS ON FILE						
NADEN, MALARIE B		ADDRESS ON FILE						
Naderi, David M (David)		Address on File						
NADIA ENTERPRISES	NADIA ENTERPRISES INC	1031 S BROADWAY			LOS ANGELES	CA	90015-4006	
NADIAS MANUFACTURING		140 MAIN STREET			EAGLE PASS	TX	78852	
NADING, NANCY		ADDRESS ON FILE						
NAFECs CORPORATION LIMITED		THE HK & SHANGHAI BANKNG	CHINA INSUREANCE GRP BLD	141 DES VOEUX RD CENTRAL	HONG KONG	HK		Hong Kong
NAFTALI INC		1363 NW 155TH DR			MIAMI GARDENS	FL	33169	
NAGALA MILLBROOK AS PARENT & LEGAL GUARDIAN OF M M, A MINOR		Address on File						
NAGEH TEX INC		230 5TH AV SUITE 1101			NEW YORK	NY	10001	
Nagel, Jodi L		Address on File						
Naghashzadeh, Nahid		Address on File						
NAGIOS	ATTN DIRECTOR OR OFFICER	1295 BANDANA BLVD N SUITE 165			SAINT PAUL	MN	55108	
NAGIOS ENTERPRISES LLC		1295 BANDANA BLVD N SUITE 165			SAINT PAUL	MN	55108	

Exhibit K
 Creditor Matrix
 Served via First Class Mail

CreditorName	CreditorNoticeName	Address1	Address2	Address3	City	State	Zip	Country
Nagy, Beverly		Address on File						
NAGY, KAYLEE R		ADDRESS ON FILE						
NAGY, LISA M		ADDRESS ON FILE						
NAGY, LISA M		ADDRESS ON FILE						
Nagy, Seneca G		Address on File						
NAHAN PRINTING INC		P.O. BOX 697			ST. CLOUD	MN	56302	
NAIFEH, JAROD M		ADDRESS ON FILE						
NAIL & BEAUTY LLC		400 JERICO TURNPIKE	SUITE 226		JERICO	NY	11753	
NAIL, KAYLA A		ADDRESS ON FILE						
NAIL, SCOTT		ADDRESS ON FILE						
Nails, Jasmine J		ADDRESS ON FILE						
NAILS, TEMERRIA L		ADDRESS ON FILE						
NAIMO, ELIZABETH K		ADDRESS ON FILE						
NAJERA, ALFONSO I		ADDRESS ON FILE						
NAJERA, GUADALUPE		ADDRESS ON FILE						
NAJERA, IRENE		ADDRESS ON FILE						
NAJERA, LEEANN A		ADDRESS ON FILE						
NAJERA, PERLA O		ADDRESS ON FILE						
Najera, Sarai		ADDRESS ON FILE						
NAJJAR, KATHERINE		ADDRESS ON FILE						
Nakai, Jennifer A		ADDRESS ON FILE						
NAKAI, JENNIFER A		ADDRESS ON FILE						
NAKATA, SARAH M		ADDRESS ON FILE						
NAKATA, WENDY A		ADDRESS ON FILE						
Nakoulma, Jacqueline		Address on File						
NALL, SARA		ADDRESS ON FILE						
Nalley, David A		Address on File						
Nalley, David A		Address on File						
NALLEY, DYLAN		ADDRESS ON FILE						
NALLEY, HANNA N		ADDRESS ON FILE						
NALLS, TIMENISHA D		Address on File						
Nalow, Mckenna R		Address on File						
NAMAN, HOWELL, SMITH & LEE, PLLC IN TRUST FOR DEBORAH WALLACE		PO BOX 1470			WACO	TX	76703-1470	
NAMI GULF COAST		PO BOX 4096			ALVIN	TX	77512	
NAMPA SCHOOL DISTRICT #131	NAMPA SCHOOL DISTRICT	619 S CANYON ST			NAMPA	ID	83686	
NAN JIANG MD		ADDRESS ON FILE						
NANCE CARPET AND RUG		PO BOX 653			CALHOUN	GA	30703	
NANCE PLUMBING		520 WEST PEARL STREET			LEBANON	IN	46052	
NANCE, BRANDI		ADDRESS ON FILE						
Nance, Christine M		Address on File						
NANCE, JANET L		ADDRESS ON FILE						
NANCE, LAURA		ADDRESS ON FILE						
NANCE, LAVENDER A		ADDRESS ON FILE						
NANCE, MAKAYLA B		Address on File						
NANCE, ZAKIYYAH M		ADDRESS ON FILE						
NANCE, ZAKIYYAH M		ADDRESS ON FILE						
NANCI JENNIFER		ADDRESS ON FILE						
NANCY ANN WEEKS		ADDRESS ON FILE						
NANCY BAEZ		ADDRESS ON FILE						
NANCY COOMES		ADDRESS ON FILE						
NANCY HASTY		ADDRESS ON FILE						
NANCY SHARP		ADDRESS ON FILE						
NANCY STINNET		ADDRESS ON FILE						

Exhibit K
 Creditor Matrix
 Served via First Class Mail

CreditorName	CreditorNoticeName	Address1	Address2	Address3	City	State	Zip	Country
NANCYS LOCK & KEY SERVICE		569 S. FOURTH STREET			CHAMBERSBURG	PA	17201	
NAND, POONAM		ADDRESS ON FILE						
NANDLAL, SANDRA		ADDRESS ON FILE						
NANDUA HIGH SCHOOL		26350 LANKFORD HWY			ONLEY	VA	23418	
NANETTE		77 SOUTH FIRST STREET			ELIZABETH	NJ	07206	
NANETTE BURBANK		ADDRESS ON FILE						
Nanez, Brianna C		Address on File						
NANNETTE		77 S. FIRST ST.			ELIZABETH	NJ	07206	
NANNEY, BRITTANY		ADDRESS ON FILE						
NANNEY, EMILEE		ADDRESS ON FILE						
Nanomantube, Robert E		Address on File						
Nanos, Christopher N		Address on File						
NANS FLOWERS AND GIFTS		218 CALHOUN AVE			SYLACAUGA	AL	35150	
NANSHING AMERICA INC		5822 EAST 61ST STREET			LOS ANGELES	CA	90040	
NANSTIEL, DANIELLE R		ADDRESS ON FILE						
NANTZE ELECTRIC CO		1015 N BISHOP RD			TEXARKANA	TX	75501	
NAPIER		385 5TH AVE. 9TH FL			NEW YORK	NY	10016	
NAPIER CO CO-OP ADV		THE ADV CHECKING BUREAU	P O BOX 1919		MEMPHIS	TN	38101	
Napier, Dorothy		Address on File						
Napier, Erika L		ADDRESS ON FILE						
Napier, Erika L		ADDRESS ON FILE						
Napier, Hannah M		Address on File						
Napier, Kami N		Address on File						
NAPIER, KIMBERLY J		ADDRESS ON FILE						
NAPOLEON PERDIS COSMETICS INC		16825 SATICOY STREET			VAN NUYS	CA	91406	
NAPOLIS, MARIA L		ADDRESS ON FILE						
NAPPS, DALE E		ADDRESS ON FILE						
Naprava, Kayla A		Address on File						
Naquin, Pamela		Address on File						
Naquin, Ruth E		ADDRESS ON FILE						
Naqvi, Fatima		Address on File						
Naran, Manisha N		Address on File						
Naranjo, Cynthia A		Address on File						
NARANJO, EZRIE D		ADDRESS ON FILE						
NARANJO, RUBEN I		ADDRESS ON FILE						
NARANJO, YAMILEIDIS		ADDRESS ON FILE						
Narayan, Eashwin		Address on File						
NARCISSE, ANTHONY		ADDRESS ON FILE						
NARDOZZA, ADRIENNE K		ADDRESS ON FILE						
NAREZ, EMILY		ADDRESS ON FILE						
Narin, Lydia N		Address on File						
Narolis, Dana L		Address on File						
Narolis, Mackenna N		Address on File						
Naron, Arcia R		ADDRESS ON FILE						
NARONDA REED		ADDRESS ON FILE						
NAROVICH, AUDREY		ADDRESS ON FILE						
NARRO, YOLANDA		ADDRESS ON FILE						
NARVAEZ, ASHLEY		ADDRESS ON FILE						
NARVAEZ, NATHALIE		ADDRESS ON FILE						
NARVAEZ, ROSARIO		ADDRESS ON FILE						
Narvaez, Victoria		ADDRESS ON FILE						
Narvaiz, Naomi		Address on File						
NASDAQ OMX CORPORATE SOLUTIONS LLC		P.O. BOX 780700			PHILADELPHIA	PA	19178-0700	

Exhibit K
 Creditor Matrix
 Served via First Class Mail

CreditorName	CreditorNoticeName	Address1	Address2	Address3	City	State	Zip	Country
NASDAQ OMX CORPORATE SOLUTIONS LLC		PO BOX 8500	LOCKBOX 11700	C/O WELLS FARGO BANK, N.A.	PHILADELPHIA	PA	19178-0700	
Nash, Alexis C		ADDRESS ON FILE						
Nash, Amanda		Address on File						
NASH, BRANDON		ADDRESS ON FILE						
NASH, BRENDA		ADDRESS ON FILE						
Nash, Brendan M		Address on File						
NASH, BRIANNA D		ADDRESS ON FILE						
NASH, CHERILYN		ADDRESS ON FILE						
NASH, CHITAKIA K		ADDRESS ON FILE						
NASH, CINDY L		ADDRESS ON FILE						
Nash, Destiny B		Address on File						
Nash, Katrina B		ADDRESS ON FILE						
Nashville Electric Service	Attn Legal Department	1214 CHURCH ST			NASHVILLE	TN	37246	
Nason, Kaitlynn M		Address on File						
NASON, MELISIA K		ADDRESS ON FILE						
NASSAR, CATHERINE M		ADDRESS ON FILE						
NASSAU BAY GARDEN CLUB		PO BOX 58031			HOUSTON	TX	77258	
NASSAU CANDY DISTRIBUTORS INC		530 WEST JOHN ST			HICKSVILE	NY	11801	
NASSAU CANDY DISTRIBUTORS INC		530 WEST JOHN STREET			HICKSVILLE	NY	11801	
Nastos, Nicole		Address on File						
NAT TOVAR		ADDRESS ON FILE						
Natalie Batiste		ADDRESS ON FILE						
NATALIE BOURG		ADDRESS ON FILE						
NATALIE CRAIG		ADDRESS ON FILE						
NATALIE MARIE BROWN-DENBY		ADDRESS ON FILE						
NATALIE MENICHETTI		ADDRESS ON FILE						
NATALIE MYERS		ADDRESS ON FILE						
NATASHA ACCESSORIES LTD		7 WEST 36TH STREET	2ND FLOOR		NEW YORK	NY	10018	
NATASHA BRENCHAK		ADDRESS ON FILE						
NATASHA DHULDHOYA		ADDRESS ON FILE						
NATASHA FURDUY		ADDRESS ON FILE						
NATCHEZ COMMUNITY STEWPOT INC		69 EAST FRANKLIN ST.			NATCHEZ	MS	39120	
NATCHEZ NEWSPAPERS, INC		PO BOX 11407			BIRMINGHAM	AL	35246-1054	
NATCHEZ NEWSPAPERS, INC		PO BOX 2080			SELMA	AL	36702-2080	
NATCHITOCHES CITY		TAX COLLECTOR	P O BOX 639		NATCHITOCHES	LA	71458	
NATCHITOCHES PARISH		SALES TAX	PO BOX 639		NATCHITOCHES	LA	71458	
NATCHITOCHES PARISH		TAX COLLECTOR	PO BOX 266		NATCHITOCHES	LA	71458	
NATCHITOCHES PARISH TAX COLLECTOR	Attn Legal Department	PO Box 639			Natchitoches	LA	71458	
NATCHITOCHES, CITY OF	Attn Legal Department	PO Box 639			Natchitoches	LA	71458	
NATH, CHRISTOPHER S		ADDRESS ON FILE						
NATHAN SMITH		ADDRESS ON FILE						
Nathan Sommers Jacobs		ADDRESS ON FILE						
NATHAN WILSON		ADDRESS ON FILE						
NATHAN WINSHIP		ADDRESS ON FILE						
Nathaniel Dally	City Attorney	341 S. Main			Carthage	MO	64836	
NATHANIEL S. PEREZ		ADDRESS ON FILE						
NATION, ANGEL M		ADDRESS ON FILE						
National Bank of Andrews	Attn Legal Department	1501 N Main St			Andrews	TX	79714	
National Bank of Arizona	Attn Legal Department	58 S Lake Powell Blvd	P.O. Box 1717		Page	AZ	86040	
NATIONAL BUSINESS FURNITURE		1819 PEACHTREE RD., NE	STE. 520		ATLANTA	GA	30309	
NATIONAL BUSINESS FURNITURE		735 N WATER ST	PO BOX 514052		MILWAUKEE	WI	53203-3452	
NATIONAL BUSINESS FURNITURE		PO BOX 514052			MILWAUKEE	WI	53203-3452	

Exhibit K
 Creditor Matrix
 Served via First Class Mail

CreditorName	CreditorNoticeName	Address1	Address2	Address3	City	State	Zip	Country
NATIONAL CAP AND SPORTSWEAR		1101 Keen Drive			WAYCROSS	GA	31503	
NATIONAL CHRISTMAS PRODUCTS IN		2 COMMERCE DRIVE			CRANFORD	NJ	07016	
NATIONAL DESIGN, LLC		PO BOX 847641			DALLAS	TX	75284	
NATIONAL DISTRIBUTION WARHOUSE		5620 1ST AVE 4TH FLR			BROOKLYN	NY	11234	
NATIONAL DRAYAGE SERVICES NDS		NATIIONAL DRAYAGE SERVIC	P.O. BOX 415000-0067		NASHVILLE	TN	37241-0067	
NATIONAL EXPRESS INC								
NATIONAL FASHION IMPORTS		174 52TH STREET			BROOKLYN	NY	11232	
NATIONAL FENCE COMPANY		14802 WILLIA ST			HOUSTON	TX	77039	
NATIONAL FUEL	Attn Legal Department	409 Main St.			Buffalo	NY	14203	
NATIONAL FUEL		P.O. BOX 4103			BUFFALO	NY	14264	
National Grid	Attn Legal Department	40 Sylvan Road			Walham	MA	02451	
NATIONAL GRID		PO BOX 11742			NEWARK	NJ	07101-4742	
NATIONAL GRID		52 2ND AVE			WALTHAM	MA	02451	
NATIONAL GRID		PO BOX 1005			NEWARK	NJ	07101-4012	
NATIONAL GRID		PO BOX 11735			NEWARK	NJ	07101-4735	
NATIONAL KIDNEY FOUNDATION OF LOUISIANA INC		8200 HAMPSON STREET STE. 425			NEW ORLEANS	LA	70118	
NATIONAL MEDICAL PROFESSIONALS OF HOUSTON PLLC		PO BOX 842757			DALLAS	TX	75284-2757	
NATIONAL MEDICAL PROFESSIONALS OF TEXAS		P.O. BOX 840653			DALLAS	TX	75284-0653	
NATIONAL MILL DOG RESCUE		PO BOX 88468			COLORADO SPRINGS	CO	80908	
NATIONAL MILL INDUSTRY INC		22 JACKSON DR			CRANFORD	NJ	07016	
NATIONAL MS SOCIETY		1650 SOUTH AVENUE SUITE 100			ROCHESTER	NY	14620-3901	
NATIONAL NOTARY ASSOCIATION		P.O. BOX 2402			CHATSWORTH	CA	91313	
NATIONAL PRECISIONAIRE, LLC		21321 INVERNESS FOREST BLVD			HOUSTON	TX	77073	
NATIONAL PRESTO IND, INC		3925 N. HASTINGS WAY			EAU CLAIRE	WI	54703	
NATIONAL PRODUCTS		PO BOX 8344			ROMEOVILLE	IL	60446	
NATIONAL PUMP & COMPRESSOR, LTD		PO BOX 21160			BEAUMONT	TX	77720-1160	
NATIONAL RETAIL FEDERATION		P O BOX 781081			PHILADEPHIA	PA	19178-1081	
NATIONAL RETAIL FEDERATION		325 7TH STREET NW	SUITE 1100		WASHINGTON	DC	20004	
NATIONAL RETAIL FEDERATION		LP06	P.O.BOX 506		BROOKFIELD	IL	60513-0506	
NATIONAL RETAIL FEDERATION		SHOP.ORG	PO BOX 4088		FREDERICK	MD	21705-4088	
NATIONAL RETAIL FLOORING SERVICES		27 CHEROKEE DR			SAINT PETERS	MO	63376	
National Retail Properties	REIT	Georgia Christian	450 S. Orange Ave., Suite 900	attn VP Asset Mgt.	Orlando	FL	32801	
National Retail Properties LP	REIT	Georgia Christian	450 S Orange Ave., Suite 900	attn VP Asset Mgt.	Orlando	FL	32801	
National Retail Properties, LP	attn VP Asset Mgt.	450 South Orange Ave, Suite 900			Orlando	FL	32801	
NATIONAL RETAIL TENANTS ASSOC. INC		PO BOX 73			HAMPDEN	MA	01036-0073	
NATIONAL SEMINARS GROUP		PO BOX 2768			MISSION	KS	66201-2768	
NATIONAL SERVICE CENTER		39360 TREASURY CENTER			CHICAGO	IL	60694-9300	
NATIONAL SIGNS		2611 EL CAMINO ST.			HOUSTON	TX	77054	
NATIONAL STRUCTURES, INC		145 DWIGHT PARK CIRCLE			SYRACUSE	NY	13209-1005	
NATIONAL TRADE SUPPLY, LLC		2011 SOUTHTECH DRIVE, SUITE 100			GREENWOOD	IN	46143	
NATIONAL UNION FIRE INSURANCE		PO BOX 35657			NEWARK	NJ	35657	

Exhibit K
 Creditor Matrix
 Served via First Class Mail

CreditorName	CreditorNoticeName	Address1	Address2	Address3	City	State	Zip	Country
National Waste & Disposal Inc	Attn Legal Department	2214 N 170th East Ave			Tulsa	OK	74116	
NATIONAL WHOLESale DRUG CO		21405 TROLLEY INDUSTRIAL			TAYLOR	MI	48180-1885	
NATIONALGRID		300 ERIE BLVD WEST			SYRACUSE	NY	13252	
Nationwide	Attn Legal Department	7 World Trade Center	250 Greenwich Street, 37th Floor		New York	NY	10007	
NATIONWIDE PET INSURANCE	ATTN DIRECTOR OR OFFICER	FILE 50939			LOS ANGELES	CA	90074-0939	
NATIONWIDE PROPERTY & CASUALTY INSURANCE COMPANY		1100 LOCUST ST	DEPT 2019		DES MOINES	IA	50391-2019	
NATIVE INTIMATES		148 MADISON AVENUE	3RD FLOOR		NEW YORK	NY	10016	
NATIVIDAD, GRACIELA		ADDRESS ON FILE						
Natoshia Tunny		ADDRESS ON FILE						
NATURAL COLLECTION CORP		LYON CAPITAL CORP	7924 WEST SAHARA AVE		LAS VEGAS	NV	89117	
NATURAL COLLECTION CORP		NEW COMMERCIAL CAPITAL	PO BOX 847172		LOS ANGELES	CA	90084	
NATURAL EXPRESSIONS		1407 BOADWAY			NEW YORK	NY	10018	
NATURAL INTENTIONS, INC		PO BOX 6688			FOLSOM	CA	95763	
NATURAL MODEL MANAGEMENT, LLC		1120 N EL CENTRO AVE #9			LOS ANGELES	CA	90038	
NATURALIZER		PO BOX 102589			ATLANTA	GA	30368	
NATURALLY FIT LLC		PO BOX 81627			AUSTIN	TX	78708	
NATURELLE		2910 THOMSON AVENUE			LONG ISLAND CITY	NY	11101	
NATURES FACTORY		Southgate Ltd Philippines Rep	Suite 1503 15 FI Security Bank	#6776 Ayala	Makati City	NCR	01200	Philippines
NATURES MARK		2358 E WALNUT AVE			FULLERTON	CA	92831	
NATURES PILLOWS, INC		2607 INTERPLEX DR			TREVOSE	PA	19053	
Naue, Taylor R		ADDRESS ON FILE						
Naugle, Madison		Address on File						
NAUTICA		PO BOX 644550			PITTSBURGH	PA	15264-4550	
NAUTICA BLUE SLEEPWEAR		40 WEST 57TH ST			NEW YORK	NY	10019	
NAUTICA CHILDRENS		VF SPORTSWEAR INC	PO BOX 644550		PITTSBURGH	PA	15264-4550	
NAUTICA ENTERPRISES		PO BOX 3185			BUFFALO	NY	14240	
NAUTICA INTERNATIONAL		VF SPORTSWEAR INC	PO BOX 644550		PITTSBURGH	PA	15264-4550	
NAUTICA JEANS CO		VF SPORTSWEAR INC	PO BOX 644550		PITTSBURGH	PA	15264-4550	
NAUTICA JEANS COMPANY		VF SPORTSWEAR INC	PO BOX 644550		PITTSBURGH	PA	15264-4550	
NAUTICA MENS FURNISHINGS		VF Sportswear Inc.	PO BOX 644550		Pittsburgh	PA	15264-4550	
NAUTICA OPCO LLC		NAUTICA OPCO LLC	P.O. BOX 644550		PITTSBURGH	PA	15264-4550	
NAUTICA SPORTSWEAR		PO BOX 644550			PITTSBURGH	PA	15264-4550	
NAVA, ALEXIS M		ADDRESS ON FILE						
NAVA, ALEXIS M		ADDRESS ON FILE						
NAVA, CASSIE M		ADDRESS ON FILE						
Nava, Celine D		Address on File						
NAVA, DAYSJ J		ADDRESS ON FILE						
Nava, Diana I		Address on File						
NAVA, DORA D		ADDRESS ON FILE						
Nava, Elisha		Address on File						
NAVA, ERIKA C		ADDRESS ON FILE						
NAVA, FRANCISCO		ADDRESS ON FILE						
NAVA, JAMES		ADDRESS ON FILE						
Nava, Kiana		ADDRESS ON FILE						
NAVA, MARIAH		ADDRESS ON FILE						
NAVA, MARLEEN A		ADDRESS ON FILE						
Nava, Martha E		Address on File						
NAVA, ROSA		ADDRESS ON FILE						
NAVAJO COUNTY TREASURER		PO BOX 668			HOLBROOK	AZ	86025	
NAVAJO MANUFACTURING COMPANY		5330 FOX STREET			DENVER	CO	80216	

Exhibit K
 Creditor Matrix
 Served via First Class Mail

CreditorName	CreditorNoticeName	Address1	Address2	Address3	City	State	Zip	Country
NAVAJO TIMES PUBLISHING CO., INC		P.O.BOX 310			WINDOW ROCK	AZ	86515	
NAVARRA, AMANDA		ADDRESS ON FILE						
NAVARRE, CHRISTY N		ADDRESS ON FILE						
NAVARRETE CAMPOS, JENISIS		ADDRESS ON FILE						
NAVARRETE CAMPOS, JENISIS		ADDRESS ON FILE						
Navarrete, Andrehina		Address on File						
NAVARRETE, BLANCA		ADDRESS ON FILE						
NAVARRETE, ELAINI		ADDRESS ON FILE						
NAVARRETE, MARIA B		ADDRESS ON FILE						
NAVARRETE, STEPHANIE J		ADDRESS ON FILE						
NAVARRETE, STEPHANIE J		ADDRESS ON FILE						
NAVARRETE, SYLVIA A		ADDRESS ON FILE						
Navarrete, Ermalinda		Address on File						
NAVARRO COLLEGE		3200 W. 7TH AVE			CORSICANA	TX	75110	
NAVARRO COUNTY FOOD PANTRY		122 W 1ST AVE			CORSICANA	TX	75110	
NAVARRO COUNTY TAX ASSESSOR-COLLECTOR	Attn Legal Department	PO BOX 602673			CHARLOTTE	NC	28260	
NAVARRO COUNTY TAX ASSESSOR-COLLECTOR		PO BOX 1070			CORSICANA	TX	75151	
NAVARRO, ADRIANA G		ADDRESS ON FILE						
NAVARRO, BETHZAIDA L		ADDRESS ON FILE						
NAVARRO, CINTHIA		ADDRESS ON FILE						
Navarro, Donna E		Address on File						
NAVARRO, ERIKA L		ADDRESS ON FILE						
NAVARRO, JESSI K		ADDRESS ON FILE						
Navarro, Lacey		Address on File						
Navarro, Lacey		Address on File						
NAVARRO, MARIA D		ADDRESS ON FILE						
Navarro, Nora		Address on File						
Navarro, Oneida		Address on File						
Navarro, Samantha		Address on File						
NAVARRO, SAMANTHA A		ADDRESS ON FILE						
NAVARRO, SHELDON		ADDRESS ON FILE						
NAVARRO, SOFIA		ADDRESS ON FILE						
NAVE, CYNTHIA J		ADDRESS ON FILE						
Navejar, Enrique		Address on File						
NAVOPACHE ELECTRIC COOPERATIVE, INC		1878 W WHITE MOUNTAIN BLVD			LAKESIDE	AZ	85929	
NAVPAK		PO BOX 12901			OVERLAND PARK	KS	66282-2901	
NAVYSTAR		FLAT A, B & D, 8/F ON SN	2-16 WO LIU HANG ROAD		HONG KONG	HK		Hong Kong
NAXA ELECTRONICS INC		2320 EAST 49TH STREET			VERNON	CA	90058	
NAYLOR, BRANDI		ADDRESS ON FILE						
NAYLOR, DENISE		ADDRESS ON FILE						
NAYLOR, ROBERT J		ADDRESS ON FILE						
NAYLOR, ROBERT J		ADDRESS ON FILE						
NAYLOR, STEPHANIE A		ADDRESS ON FILE						
Naylor, Terri L		Address on File						
NAZ, FARAH		ADDRESS ON FILE						
NAZAR, DANNA L		ADDRESS ON FILE						
NAZARENO, AUDRIS S		ADDRESS ON FILE						
NAZARENO, AUDRIS S		ADDRESS ON FILE						
NAZARETH MILLS		P O BOX 9332 CH ST STA			NEW YORK	NY	10249	
NAZIFA ZAHAN MIM		ADDRESS ON FILE						

Exhibit K
 Creditor Matrix
 Served via First Class Mail

CreditorName	CreditorNoticeName	Address1	Address2	Address3	City	State	Zip	Country
NB ACCESSORIES		3608 ARDEN DR. UNIT I			EL MONTE	CA	91731	
NBC INVENTORY INC		PO BOX 81664			AUSTIN	TX	78708-1664	
NBH PHYSICIAN SERVICES		P.O. BOX 359			SAN ANTONIO	TX	78292-0359	
NBT Bank	Attn Legal Department	52 South Broad Street			Norwich	NY	13815	
NC ALEXANDER COUNTY CLERK OF COURT		PO BOX 100			TAYLORSVILLE	NC	28681	
NC CHILD SUPPORT CENTRALIZED COLLECTION		CASE 0007270523	PO BOX 900012		RALEIGH	NC	27675-9012	
NC HOME		230 FIFTH AVENUE	SUITE 501		NEW YORK	NY	10001	
NC LOCK SERVICES LLC		6714 W. 72ND ST.			FREMONT	MI	49412	
NC PLAZA REALTY LLC		3119 QUENTIN RD			BROOKLYN	NY	11234	
NCC SPORTSWEAR		IDB FACTORS	GRAND CENTRAL STATION	PO BOX 4711	NEW YORK	NY	10163	
NCE ASIA		PO BOX 643339			CINCINNATI	OH	45264-3339	
NCFI POLYURETHANES		1515 CARTER STREET			MOUNT ALRY	NC	27030	
NCI CORP		1400 BROADWAY #509			NEW YORK	NY	10018	
NCM DEMOLITION AND REMEDIATION LP		16421 ALDINE WESTFIELD			HOUSTON	TX	77032	
NCO FINANCIAL SYSTEMS INC		507 PRUDENTIAL ROAD			HORSHAM	PA	19044	
NCO FINANCIAL SYSTEMS INC		PO BOX 4627			ENGLEWOOD	CO	80155	
NCP DIRECT SOURCING INC		NCP DIRECT SOURCING	333 MEADOWLAND PARKWAY	5th FLOOR	SECAUCUS	NJ	07094	
NCR Corporation	Attn Director or Officer	PO Box 75245			Charlotte	NC	28275-5245	
NCR CORPORATION		14181 COLLECTIONS CENTER DRIVE			CHICAGO	IL	60693	
NCR Corporation		864 Spring St NW			Atlanta	GA	30308	
NCR CORPORATION		PO BOX 740162			CINCINNATI	OH	45274-0162	
NCYCLES	Attn Director or Officer	5521 Murray Road			Memphis	TN	38119	
NCYCLES								
Ndinda, Carine		Address on File						
NDURE, TIFFANY		ADDRESS ON FILE						
NDW SHOWROOM		822 NORTH HOBART BLVD			LOS ANGELES	CA	90029	
NE CARPENTRY		12204 RENATA DRIVE			BLACK HAWK	SD	57718	
Neal, Aadem L		Address on File						
NEAL, ANNETRIA		ADDRESS ON FILE						
NEAL, APRIL		ADDRESS ON FILE						
NEAL, ASHLEY R		ADDRESS ON FILE						
NEAL, BEVERLY		ADDRESS ON FILE						
NEAL, CHANTERA N		ADDRESS ON FILE						
Neal, Colton S		Address on File						
Neal, Dara		Address on File						
NEAL, DARIUS D		ADDRESS ON FILE						
NEAL, ERIN M		ADDRESS ON FILE						
Neal, Hailey		Address on File						
Neal, Hailey		Address on File						
NEAL, HEATHER C		ADDRESS ON FILE						
NEAL, JACOB G		ADDRESS ON FILE						
Neal, Kasey R		Address on File						
Neal, Kenyun		Address on File						
NEAL, LADONNA G		ADDRESS ON FILE						
NEAL, LEKRISTEN		ADDRESS ON FILE						
NEAL, LYDIA		ADDRESS ON FILE						
Neal, Mark		Address on File						
NEAL, MARK		ADDRESS ON FILE						

Exhibit K
 Creditor Matrix
 Served via First Class Mail

CreditorName	CreditorNoticeName	Address1	Address2	Address3	City	State	Zip	Country
NEAL, MARK		ADDRESS ON FILE						
NEAL, MARVIN		ADDRESS ON FILE						
NEAL, NATHAN T		ADDRESS ON FILE						
NEAL, PAMELA F		ADDRESS ON FILE						
NEAL, PAYTON J		ADDRESS ON FILE						
NEAL, ROBIN R		ADDRESS ON FILE						
NEAL, STEPHANI M		ADDRESS ON FILE						
NEAL, TAMMIE		ADDRESS ON FILE						
NEAL, TIFFANY M		ADDRESS ON FILE						
NEALE, TYLA H		ADDRESS ON FILE						
Nealon, Cheyenne		Address on File						
NEALY, ELIZABETH C		ADDRESS ON FILE						
NEAMES, KATHERINE J		ADDRESS ON FILE						
Near, Aaron L		ADDRESS ON FILE						
NEASE, GEOFFREY A		ADDRESS ON FILE						
NEASHAM, CIARA		ADDRESS ON FILE						
NEAT-OH INTERNATIONAL, LLC		790 FRONTAGE ROAD	SUITE 303		NORTHFIELD	IL	60093	
NEAT-OH! INTERNATIONAL		790 FRONTAGE RD #303			NORTHFIELD	IL	60093	
NEAVES, IAIN M		ADDRESS ON FILE						
NEBE, ZACKAREE		ADDRESS ON FILE						
NEBLETT, DAVID J		ADDRESS ON FILE						
NEBRASKA CHILDREN AND FAMILIES FOUNDATION		215 CENTENNIAL MALL S, STE 200			LINCOLN	NE	68508	
Nebraska DHHS	Attn Director or Officer	301 Centennial Mall South			Lincoln	NE	68509	
NEBRASKA IOWA SUPPLY CO INC		PO BOX 368			BLAIR	NE	68008	
Nebraska Office of the Attorney General	Consumer Protection Division	2115 State Capitol			Lincoln	NE	68509	
NEBRASKA RETAIL FEDERATION		1610 S. 70TH STE, STE 101			LINCOLN	NE	68506	
NEBRASKALAND TIRE INC		7880 F STREET			OMAHA	NE	68127	
NEC PORTARTHUR EMERGENCY CENTER, LP		P.O. BOX 4359, MSC#350			HOUSTON	TX	77210-4359	
NECAISE, PRESLEY J		ADDRESS ON FILE						
NECCO		PO BOX 3040			BOSTON	MA	02241	
NED, DENISE		ADDRESS ON FILE						
NED, GAYLE		ADDRESS ON FILE						
NED, SHAYLA		ADDRESS ON FILE						
Nedblake, Martha S		Address on File						
NEDD, ELISE		ADDRESS ON FILE						
NEDD, LINDA L		ADDRESS ON FILE						
Nedd, Tamar Y (Tamar)		ADDRESS ON FILE						
Neece, Taylor S		ADDRESS ON FILE						
NEEDHAM, BRYANNA M		ADDRESS ON FILE						
Needham, Kathy L		Address on File						
NEELY MFG CO INC		STATE HIGHWAY 2 WEST			CORYDON	IA	50060	
Neely, Megan B		Address on File						
Neely-Barstow Investments	Steve Neely	PO Box 605			Claremore	OK	74018	
NEEPER, ZALA E		ADDRESS ON FILE						
NEERAJ, MYRA		ADDRESS ON FILE						
NEERBASCH, DAVID B		ADDRESS ON FILE						
NEESSEN, MERCEDEZ G		ADDRESS ON FILE						
NEEWOLLAH INC		PO BOX 311			INDEPENDENCE	KS	67301	
NEFF LLC		WELLS FARGO BANK NA	420 MONTGOMERY STREET		SAN FRANCISCO	CA	94104	
NEFF, LYNASHEIA O		ADDRESS ON FILE						
NEFF, SERENA		ADDRESS ON FILE						

Exhibit K
 Creditor Matrix
 Served via First Class Mail

CreditorName	CreditorNoticeName	Address1	Address2	Address3	City	State	Zip	Country
NEFF, SHALEE		ADDRESS ON FILE						
NEFFENDORF, DARCI M		ADDRESS ON FILE						
NEGRETE VAZQUEZ, CRISTHIAN F		ADDRESS ON FILE						
NEGRETE, ALEJANDRA A		ADDRESS ON FILE						
Negrete, Maria C		Address on File						
NEGRON, MANUEL A		ADDRESS ON FILE						
NEGRON, NAILYN		ADDRESS ON FILE						
NEGRON, SANTIAGO		ADDRESS ON FILE						
NEHUS, CARLY		ADDRESS ON FILE						
NEI Natural Environmental (MODERN)	Attn Legal Department	4746 Model City Road			Model City	NY	14107	
NEIBERT, KAITLYN J		ADDRESS ON FILE						
Neigh, Theresa L		Address on File						
NEIGHBOR NEWSPAPERS		PO BOX 330			BOLIVAR	MO	65613	
NEIGHBORHOOD CENTERS INC		PO BOX 271389			HOUSTON	TX	77277-1389	
NEIGHBORS PHYSICIANS GROUP, LLC		P.O. BOX 4423 MSC# 900			HOUSTON	TX	77210-4423	
Neighbors, Angela R		Address on File						
Neighbors, Jasmine M		ADDRESS ON FILE						
NEIGHBORS, MADISON N		ADDRESS ON FILE						
NEIGHBORS, SAVANNAH L		ADDRESS ON FILE						
NEIL TENEYCK		ADDRESS ON FILE						
Neiswonger, Samantha M		Address on File						
NEITHARDT, JUDE K		ADDRESS ON FILE						
NEJ INC								
NELLES, DEVIN J		ADDRESS ON FILE						
Nellison, Ashlinanna		Address on File						
Nellums, Tadamieyun		ADDRESS ON FILE						
Nelms, Brenda N		Address on File						
NELMS, BRENNAN		ADDRESS ON FILE						
Nelms, Justin R		Address on File						
NELMS, TRISHA N		ADDRESS ON FILE						
NELSON CLEAN CARE INC		21860 WATERTOWN RD STE 1C			WAUKESHA	WI	53186-1824	
NELSON COUNTY SHERIFF		210 NELSON COUNTY PLAZA			BARDSTOWN	KY	40004	
NELSON COUNTY SOLID WASTE DISPOSAL FACILITY		PO BOX 578			BARDSTOWN	KY	40004	
NELSON COUNTY TAX COLLECTOR	Attn Legal Department	210 Nelson County Plaza			Bardstown	KY	40004	
NELSON OCCUPATIONAL LICENSE ADMINISTRATOR		PO BOX 578			BARDSTOWN	KY	40004	
NELSON VINYL INSTALLERS		4022 VALLE VISTA DR			SAN ANTONIO	TX	78223	
NELSON, ALEXIONA		ADDRESS ON FILE						
NELSON, ALEXIS		ADDRESS ON FILE						
NELSON, ALEXIS S		ADDRESS ON FILE						
NELSON, ALEXUS S		ADDRESS ON FILE						
NELSON, AMANDA J		ADDRESS ON FILE						
Nelson, Angela L		Address on File						
NELSON, ANGELA L		ADDRESS ON FILE						
NELSON, APRIL		ADDRESS ON FILE						
NELSON, ASHLEY		ADDRESS ON FILE						
NELSON, AVA		ADDRESS ON FILE						
NELSON, BLAIR		ADDRESS ON FILE						
NELSON, BREANNA		ADDRESS ON FILE						
NELSON, BRIANA		ADDRESS ON FILE						
NELSON, BRITNEY J		ADDRESS ON FILE						
NELSON, BRITTANY		ADDRESS ON FILE						

Exhibit K
 Creditor Matrix
 Served via First Class Mail

CreditorName	CreditorNoticeName	Address1	Address2	Address3	City	State	Zip	Country
NELSON, BRITTNEY K		ADDRESS ON FILE						
NELSON, CHARLOTTE S		ADDRESS ON FILE						
NELSON, CHELYAN		ADDRESS ON FILE						
NELSON, CHRISTOPHER		ADDRESS ON FILE						
NELSON, CHYLEE L		ADDRESS ON FILE						
NELSON, CYNTHIA		ADDRESS ON FILE						
Nelson, Dakota X		Address on File						
Nelson, Danielle M		Address on File						
Nelson, Darla		Address on File						
Nelson, David S		Address on File						
Nelson, Deborah A		Address on File						
NELSON, DIANA		ADDRESS ON FILE						
NELSON, ERICA A		ADDRESS ON FILE						
NELSON, ERIKA L		ADDRESS ON FILE						
NELSON, GABRIELLE K		ADDRESS ON FILE						
NELSON, GABRIELLE K		ADDRESS ON FILE						
NELSON, GABRIELLE K		ADDRESS ON FILE						
Nelson, Heidi A		Address on File						
NELSON, HEIDI A		ADDRESS ON FILE						
NELSON, HEIDI J		ADDRESS ON FILE						
Nelson, Jack		Address on File						
NELSON, JACK		ADDRESS ON FILE						
NELSON, JACOBA J		ADDRESS ON FILE						
NELSON, JALILAH		ADDRESS ON FILE						
Nelson, Jaydene		Address on File						
Nelson, Jazzmyne L		Address on File						
Nelson, Jazzmyne L		Address on File						
Nelson, Jenna		Address on File						
NELSON, JOSHUA P		ADDRESS ON FILE						
Nelson, Kaijah D		Address on File						
NELSON, KAMI L		ADDRESS ON FILE						
NELSON, KASSADEE M		ADDRESS ON FILE						
NELSON, KASSANDRA		ADDRESS ON FILE						
NELSON, KASSIDY L		ADDRESS ON FILE						
NELSON, KATHERINE		ADDRESS ON FILE						
NELSON, KATHERINE F		ADDRESS ON FILE						
NELSON, KATHERINE R		ADDRESS ON FILE						
NELSON, KATIE L		ADDRESS ON FILE						
NELSON, KATIE L		ADDRESS ON FILE						
NELSON, KEALY M		ADDRESS ON FILE						
NELSON, KELSIE B		ADDRESS ON FILE						
NELSON, KIERSTEN		ADDRESS ON FILE						
NELSON, LACEY		ADDRESS ON FILE						
Nelson, Lisa D		Address on File						
NELSON, LYDIA A		ADDRESS ON FILE						
NELSON, MACKENZIE A		ADDRESS ON FILE						
Nelson, Mackenzie D		Address on File						
NELSON, MADISON		ADDRESS ON FILE						
NELSON, MARISSA A		ADDRESS ON FILE						
NELSON, MARY		ADDRESS ON FILE						
NELSON, MICHELLE		ADDRESS ON FILE						
Nelson, Michelle		ADDRESS ON FILE						
NELSON, MIRANDA		ADDRESS ON FILE						
NELSON, MONISHA		ADDRESS ON FILE						

Exhibit K
 Creditor Matrix
 Served via First Class Mail

CreditorName	CreditorNoticeName	Address1	Address2	Address3	City	State	Zip	Country
NELSON, PAIGE		ADDRESS ON FILE						
NELSON, PRECIOUS		ADDRESS ON FILE						
Nelson, Presly E		Address on File						
NELSON, RACHEL N		ADDRESS ON FILE						
Nelson, Rae		Address on File						
Nelson, Sandra D		ADDRESS ON FILE						
NELSON, SAVANNAH M		ADDRESS ON FILE						
Nelson, Sean E		Address on File						
NELSON, SHAUNDA N		ADDRESS ON FILE						
NELSON, SKYLER S		ADDRESS ON FILE						
NELSON, SKYLER S		ADDRESS ON FILE						
NELSON, STEPHEN A		ADDRESS ON FILE						
Nelson, Tamera L		Address on File						
Nelson, Whitney B		Address on File						
NELSON, WHITNEY B		ADDRESS ON FILE						
NELSON, ZOE		ADDRESS ON FILE						
NELSONVILLE YORK LIONS CLUB		PO BOX 3			NELSONVILLE	OH	45764	
NEMETH, JAMIE		ADDRESS ON FILE						
NEMETH, LAUREN E		ADDRESS ON FILE						
NEMETH, MACY S		ADDRESS ON FILE						
NEMETH, SHARON		ADDRESS ON FILE						
NEMETZ-OWENS, SHIRLEY		ADDRESS ON FILE						
Nemier, Taylor		Address on File						
NEMMERS, KELLY		ADDRESS ON FILE						
NEMMERS, NICOLE		ADDRESS ON FILE						
NEMO SENIOR CITIZENS SERVICES INC		100 VALLEY FORGE DR.	PO BOX 203		KIRKSVILLE	MO	63501	
Nemons, Jesse L		Address on File						
Neneman, Susan M (Sue)		Address on File						
Neneman, Susan M (Sue)		Address on File						
NEO ELECTRICAL SOLUTIONS LLC		2180 JACK BREAUULT DR			HUDSON	WI	54016-7536	
NEO PRODUCTS USA, INC		414 ALASKA AVE			TORRANCE	CA	90501	
NEON ROSE INC		427 9TH AVE, UNIT 704			SAN DIEGO	CA	92101	
NEOPOST	ATTN DIRECTOR OR OFFICER	PO BOX 123689	DEPT 3689		DALLAS	TX	75312-3689	
Neopost USA Inc		478 Wheelers Farms Road			Milford	CT	06461	
NEOPOST USA INC		PO BOX 123689	DEPT 3689		DALLAS	TX	75312-3689	
NEOSHO DAILY NEWS		PO BOX 848	1006 W HARMONY		NEOSHO	MO	64850-1631	
NEOSHO R-5 SCHOOL DISTRICT		418 FAIRGROUND RD			NEOSHO	MO	64850	
NEOTERIC COSMETICS INC		PO BOX 29680			PHOENIX	AZ	85038	
NERBAS, ALEXANDRA I		ADDRESS ON FILE						
NERO, ROSINA M		ADDRESS ON FILE						
NERUD, JOSEPH		ADDRESS ON FILE						
NERVOUS TATTO INC		CONTINENTAL BUSINESS	21031 VENTURA BLVD	SUITE 900	WOODLAND HILLS	CA	91364	
NES GROUP		10 WEST 33RD STREET	9TH FLOOR		NEW YORK	NY	10001	
NES JEWELRY		10 WEST 33RD STREET	9TH FLOOR		NEW YORK	NY	10001	
NES JEWELRY INC		10 WEST 33RD STREET	SUITE 908		NEW YORK	NY	10001	
NESBIT, EMILIE		ADDRESS ON FILE						
NESBITT, KALISH		ADDRESS ON FILE						
NESCO RESOURCE		PO BOX 901372			CLEVELAND	OH	44190	
Neshannock Township Sewer	Attn Legal Department	3131 Mercer Road			New Castle	PA	16105	
NESHOBA COUNTY TAX COLLECTOR		401 BEACON ST #105			PHILADELPHIA	MS	39350	
NESS, KATIE M		ADDRESS ON FILE						
NEST INTERNATIONAL		550 CRESCENT BLVD			GLOUCESTER CITY	NJ	08030	
NESTLE FOOD COMPANY		PO BOX 841933			DALLAS	TX	75284	

Exhibit K
 Creditor Matrix
 Served via First Class Mail

CreditorName	CreditorNoticeName	Address1	Address2	Address3	City	State	Zip	Country
NESTOR, HANNAH M		ADDRESS ON FILE						
NESTORS SERVICE CENTER		126 HILBOLDT ROAD			WELLSBORO	PA	16901	
NETH, LORI J		ADDRESS ON FILE						
NETHERLAND, SHAYONNA		ADDRESS ON FILE						
Nethery, Ashley M		Address on File						
NETHKEN, KAITLYN J		ADDRESS ON FILE						
NETHKEN, KAITLYN J		ADDRESS ON FILE						
NETHKEN-SCOTT, KAITLYN J		ADDRESS ON FILE						
NETJETS	ATTN DIRECTOR OR OFFICER	PO BOX 933300			ATLANTA	GA	31193-3300	
NetJets Legal Department	Owner Contract Administration	4111 Bridgeway Ave.			Columbus	OH	43219	
Netsync	Attn Director or Officer	2500 West Loop South, Suite 410			Houston	TX	77027	
Netsync Network Solutions		2500 West Loop South, Suite 410			Houston	TX	77027	
NETSYNC NETWORK SOULTIONS		2500 W. LOOP S., STE 410/510			HOUSTON	TX	77027	
Nettles, Asiana Y		Address on File						
NETTLES, DELANA M		ADDRESS ON FILE						
NETWORK HARDWARE, LLC		1717 MCKINNEY SUITE 1560			DALLAS	TX	75202	
NETWORK SOLUTIONS	ATTN DIRECTOR OR OFFICER	2500 W. LOOP S., STE 410/510			HOUSTON	TX	77027	
NETWORK TIME INC		REPUBLIC FACTORS	P.O. BOX 7777- W8720		PHILA.	PA	90088	
Netzel, Jeanice G		Address on File						
NEUENDORF, WILLARD		Address on File						
Neuenschwander, Morgan K		Address on File						
Neufeld, Yamilly		Address on File						
NEUGEBAUER, JILL		ADDRESS ON FILE						
NEUGEBAUER, JULIE		ADDRESS ON FILE						
NEUMANN, ASHLEY R		ADDRESS ON FILE						
NEUMILLER, JACLYN M		ADDRESS ON FILE						
NEUNERPATE		1001 WEST PINHOOK ROAD SUITE 200	ONE PETROLEUM CENTER		LAFAYETTE	LA	70503	
NEURORESOURCES OUTREACH SERVICE		6108 NW 63RD			OKLAHOMA CITY	OK	73132	
NEUTRAL, INC		2011-15 85TH STREET			NORTH BERGEN	NJ	07047	
NEUVILLE, VICKY J		ADDRESS ON FILE						
NEVADA	Attn Legal Department	1550 College Parkway, Suite 115			Carson City	NV	89706	
NEVADA DEPT OF REVENUE		PO BOX 52609			PHOENIX	AZ	85072-2609	
NEVADA DEPT OF TAXATION		555 E. WASHINGTON AVENUE	GRANT SAWYER OFFICE BLDG SUITE 1300		LAS VEGAS	NV	89101	
NEVADA DEPT OF TAXATION		P.O. BOX 52614			PHOENIX	AZ	85072	
NEVADA DEPT OF TAXATION		PO BOX 52674			PHOENIX	AZ	85072-2674	
NEVADA LEGAL PRESS		3301 MALIBU AVE			PAHRUMP	NV	89048	
NEVAREZ, AYLIN C		ADDRESS ON FILE						
NEVAREZ, CINDY C		ADDRESS ON FILE						
NEVELS, SUNIOR		ADDRESS ON FILE						
NEVER DOWN FOR THE COUNT YOUTH SERVICES		207 E RIVER			CADILLAC	MI	49601	
NEVES, ANITA A		ADDRESS ON FILE						
Neveu-Babino, Brittany		Address on File						
Nevil, Tiara		Address on File						
Nevil, Tiara		Address on File						
NEVILL, DAVA		ADDRESS ON FILE						

Exhibit K
 Creditor Matrix
 Served via First Class Mail

CreditorName	CreditorNoticeName	Address1	Address2	Address3	City	State	Zip	Country
Neville, Dana		ADDRESS ON FILE						
NEVILLE, JESSICA E		Address on File						
NEVILLS, JAMESHIA		ADDRESS ON FILE						
NEVITT AIRCRAFT INC		4309 EMMA BROWNING AVE			AUSTIN	TX	78719	
NEW ADVENTURES LLC LTD (ACH)		UNIT804-6 8F ENERGY PLAZ	92 GRANVILLE RD	TSIMSHATSUI EAST	KOWLOON	HK		Hong Kong
NEW ALBANY CITY TAX COLLECTOR		P.O.BOX 56			NEW ALBANY	MS	38652	
NEW ALBANY GAZETTE		PO BOX 1118			SHELBYVILL	KY	40066	
NEW ALBANY LIGHT GAS AND WATER	Attn Legal Department	PO DRAWER 727			NEW ALBANY	MS	38652	
New Balance	Attn Manfred Rottler, Sales Manager	Brighton Landing 100 Guest Street			Boston	MA	02135	
NEW BALANCE		PO BOX 415206			BOSTON	MA	02241	
NEW BALANCE SHOE		P.O. BOX 415206			BOSTON	MA	02241-5206	
NEW BEGINNINGS ANIMAL SHELTER		489 BAKER HILL RD			PRINCETON	KY	42445	
NEW BEGINNINGS LIFE MINISTRIES		1016 E. BLUE BELL			BRENHAM	TX	77833	
NEW BETHEL FELLOWSHIP		406 S MILL ST			CRAWFORDSVILLE	IN	47933	
NEW BOSTON LOCAL SCH. DISTRICT		#1 GLENWOOD TIGER TRAIL			NEW BOSTON	OH	45662	
New Boston Partners LLC	John Creasy	1460 Walden Avenue			Lakewood	NJ	08701	
NEW BRAUNFELS HERALD-ZEITUNG		P O BOX 311328			NEW BRAUNFELS	TX	78131-1328	
NEW BRAUNFELS UTILITIES		PO BOX 660			SAN ANTONIO	TX	78293-0660	
NEW BRIGHT IND (LOC VENDOR)		30260 OAK CREEK DR			WIXOM	MI	48393	
NEW CASTLE AREA SCHOOL DISTRICT		420 FERN ST			NEW CASTLE	PA	16101	
New Castle City Attorney	Joel Harvey	New Castle Municipal Building	227 N Main St		New Castle	IN	47362	
New Castle Equities LLC	Cyril Nicoll	c/o Hauppauge Properties LLC	1975 Hempstead Tpke, Ste 309		East Meadow	NY	11554	
NEW CASTLE HIGH SCHOOL		801 PARKVIEW DRIVE			NEW CASTLE	IN	47362	
NEW CASTLE NEWS		PO BOX 60			NEW CASTLE	PA	16103	
New Castle Utility	Attn Legal Department	201 NORTH 6TH STREET			NEW CASTLE	IN	47362	
NEW CLASSIC INC		41-43 37TH STREET			LONG ISLAND CITY	NY	11101	
NEW CLASSICS/I LOVE ACCESS		41-43 37TH ST			LONG ISLAND CITY	NY	11101	
NEW CONCEPT TRADING INC		1400 BROADWAY #2311			NEW YORK	NY	10018	
NEW CONCEPTS		313 WEST 37TH ST			NY	NY	10018	
NEW CREATIVE ENT INC		6491 PAYSPPHERE CIRCLE			CHICAGO	IL	60674	
NEW CREATIVE ENTERPRISES		6491 PAYSPPHERE CIRCLE			CHICAGO	IL	60674	
NEW DIMENSIONS		332 FAYETTE STREET			MANILUS	NY	13104	
NEW DIMENSIONS		INTERNEX CAPITAL	P O BOX 780489		PHILADELPHIA	PA	19178-0489	
NEW DIMENSIONS		NEW DIMENSIONS	PO BOX 780489		PHILADELPHIA	PA	19178	
NEW DIRECTION		CIT GROUP	P OBOX 1036		CHARLOTTE	NC	28201-1036	
NEW DIRECTION		THE CIT GROUP	COMMERCIAL SERVICES, INC		CHARLOTTE	NC	28201-1036	
NEW DIRECTION OF HORRY COUNTY INC		732 8TH AVE N			MYRTLE BEACH	SC	29577	
NEW DIRECTIONS DOMESTIC ABUSE SHELTER		104 W. SUGAR ST.			MT VERNON	OH	43050	
NEW ENGLAND MOTOR FREIGHT		I-71 NORTH AVENUE EAST	PO BOX 6031		ELIZABETH	NJ	07207	
NEW ENGLAND MOTOR FREIGHT, INC		1-71 NORTH AVENUE EAST			ELIZABETH	NJ	07201	
NEW ENGLAND NEWSPAPERS		PO BOX 65230			COLORADO SPRINGS	CO	80962-5230	
NEW ERA		204 WALLABOUT S			BROOKLYN	NY	11206	
NEW ERA CAPS		PO BOX 054			BUFFALO	NY	14240	
NEW ERA KNITTING INC		204 WALLABOUT ST			BROOKLYN	NY	11206	
NEW FRONTIER MARKETING		70 N. MAPLEMERE ROAD			WILLIAMSVILLE	NY	14221	
NEW GARDEN TOWNSHIP SEWER AUTH	Attn Legal Department	299 STARR RD			LANDENBERG	PA	19350	

Exhibit K
Creditor Matrix
 Served via First Class Mail

CreditorName	CreditorNoticeName	Address1	Address2	Address3	City	State	Zip	Country
NEW GEN ENTERPRISES, INC		GENERAL BUSINESS CREDIT	PO BOX 92024		LOS ANGELES	CA	90009	
NEW GLORY CLOTHING, INC		1407 BROADWAY	SUITES 1917		NEW YORK	NY	10018	
NEW HAMPSHIRE	Attn Legal Department	109 Pleasant Street			Concord	NH	03301	
NEW HAMPSHIRE HUMANE SOCIETY		1305 MEREDITH CENTER RD			LACONIA	NH	03246	
New Hampshire Office of the Attorney General	Consumer Protection and Antitrust Bureau	33 Capitol St			Concord	NH	03301	
NEW HIGH END WHOLESALE		1370 BROADWAY 3RD FLOOR	#105		NEW YORK	NY	10018	
NEW HIGH END WHOLESALE		420 W 1ST #105			TEMPE	AZ	85281	
NEW HOPE CENTER		P.O. BOX 87			PARIS	TX	75461	
NEW HORIZONS		500 CHESTNUT #1101			ABILENE	TX	79602	
NEW HORIZONS CLC OF HOUSTON		300 E HIGHLAND MALL BLVD	SUITE 390		AUSTIN	TX	78752	
NEW HORIZONS CLC OF HOUSTON		4021 AMBASSADOR CAFFERY PKWY	BUILDING A, SUITE 100		LAFAYETTE	LA	70503	
NEW HORIZONS CLC OF HOUSTON		5555 SAN FELIPE			HOUSTON	TX	77056	
NEW HORIZONS CLC OF HOUSTON		LEARNING CENTER	PO BOX 891554	DALLAS, TX 75389-1554	DALLAS	TX	75389-1554	
NEW IBERIA CITY TAX COLLECTOR		457 E MAIN ST #304			NEW IBERIA	LA	70560	
NEW IBERIA, CITY OF	Attn Legal Department	457 E Main St Suite 304			New Iberia	LA	70560	
NEW JERSEY	Attn Legal Department	PO Box 281			Trenton	NJ	08695	
NEW JERSEY DEPARTMENT OF LABOR AND WORKFORCE DEVELOPMENT		DIVISION OF EMPLOYER ACCOUNT	PO BOX 059		TRENTON	NJ	08625-0059	
NEW JERSEY DEPT OF TAXATION		PO BOX 270			TRENTON	NJ	08646	
NEW JERSEY DEPT OF TAXATION		PO BOX 999			TRENTON	NJ	08646	
NEW JERSEY DEPT OF TAXATION		TAXATION	P.O. BOX 193		TRENTON	NJ	08646	
NEW KENSINGTON-ARNOLD SCHOOL DISTRICT		707 STEVENSON BLVD			NEW KENSINGTON	PA	15068	
NEW LAND FASHION		1410 BROADWAY	ROOM 300		NEW YORK	NY	10018	
NEW LIFE ACCESSORIES		19 W 34TH ST			NEW YORK	NY	10001	
NEW MADRID COUNTY TAX COLLECTOR		BUSINESS LICENSE	PO BOX 249		NEW MADRID	MO	63869	
New Market - Champions, LLC	New Market Properties	Michael C. Aide-President, Stephanie M. Hart-SVP Asset Mgmt	3284 Northside Parkway NW, Suite 515		Atlanta	GA	30327	
NEW MARKET PROPERTY I, LLC		56 Pine St Ste 3A			PROVIDENCE	RI	02903-2819	
NEW MARKET STATION LP		PO BOX 1450	NW601243		MINNEAPOLIS	MN	55485-6012	
NEW MARTINSVILLE POLICE DEPT		193 SOUTH MAIN ST.	CHIEF OF POLICE		NEW MARTINSVILLE	WV	26155	
NEW MEXICO	Attn Legal Department	1100 South St. Francis Drive			Santa Fe	NM	87504	
New Mexico Bank & Trust	Attn Legal Department	1475 Central Avenue			Los Alamos	NM	87544	
NEW MEXICO GAS	Attn Legal Department	1625 Rio Bravo SW Suite 27			Albuquerque	NM	87105	
NEW OPTIONS		REPUBLIC FACTORS CORP.	DUNS#05-959-6650	DEPT. 49941	L.ANGELES	CA	90088	
NEW PACIFIC DIRECT INC		NEW COMMERCIAL CAPITAL	FILE 749269		LOS ANGELES	CA	90074	
NEW RISE BRAND HOLDINGS LLC		512 7TH AVE 26TH FLOOR			NEW YORK	NY	10018	
New River Commercial Center, LLC	Dan Mackison	PO Box 1863			Greenville	NC	27835-1863	
NEW THERMO-SERV, LTD		P.O. BOX 671316			DALLAS	TX	75267-1316	
New View Gifts & Accessories	Attn Sandy Amelotti and John Brennan	311 East Baltimore Ave	Suite 300		Media	PA	19063	
NEW VIEW GIFTS & ACCESSORIES		311 E .BALTIMORE AVE			MEDIA	PA	19063	
NEW WIDE		NEW WIDE INDUSTRIAL USA	17060 DALLAS PARKWAY 215		DALLAS	TX	75248	
NEW WORLD SALES		207 UNION STREET			HACKENSACK	NJ	07601	
NEW WORLD TRADERS, LLC		1745 N KOLMAR AVE			CHICAGO	IL	60639	
NEW YORK	Attn Legal Department	BUILDING 9	W A HARRIMAN CAMPUS		Albany	NY	12227	

Exhibit K
 Creditor Matrix
 Served via First Class Mail

CreditorName	CreditorNoticeName	Address1	Address2	Address3	City	State	Zip	Country
NEW YORK ACCESSORIES INC		8 GRANT AVENUE			ALBERTSON	NY	11507	
NEW YORK MODEL MANAGEMENT NY		7700 SUNSET BLVD			LOS ANGELES	CA	90046	
New York State Department of State	Division of Consumer Protection	Consumer Assistance Unit	One Commerce Plaza	99 Washington Ave	Albany	NY	12231	
NEW YORK STATE TAX DEPARTMENT		P.O. BOX 1414			NEW YORK	NY	12227	
NEW ZEALAND NATUURAL GOODS		1601N SEPULVEDA BLVD#768			MANHATTAN BEACH	CA	90266	
NEW, NATASHA		ADDRESS ON FILE						
NEWAK, CHRISTINE		ADDRESS ON FILE						
NEWARK CENTRAL SCHOOL DISTRICT		100 EAST MILLER ST			NEWARK	NY	14513	
NEWARK, DANIELLE J		ADDRESS ON FILE						
NEWARK, HEATHER M		ADDRESS ON FILE						
NEWAYGO COUNTY COMMUNITY SERVICES		PO BOX 149			FREMONT	MI	49412	
NEWBERRY COUNTY TREASURER		P. O. BOX 206			NEWBERRY	SC	29108	
NEWBERRY FAMILY LITERACY			3419 MAIN STREET	PO BOX 718	NEWBERRY	SC	29108	
NEWBERRY, KIRSTIN E		ADDRESS ON FILE						
NEWBERRY, TERRY D		ADDRESS ON FILE						
NEWBERRY, TERRY D		ADDRESS ON FILE						
NEWBILL, CELINA M		ADDRESS ON FILE						
Newbraugh, Damrien C		Address on File						
Newbraugh, Damrien C		Address on File						
NEWBY, BETHANI K		ADDRESS ON FILE						
Newby, Betty H		ADDRESS ON FILE						
Newby, Danielle		Address on File						
Newby, Emily F		Address on File						
NEWBY, EMILY R		ADDRESS ON FILE						
NEWBY, JOYCE		ADDRESS ON FILE						
NEWBY, KAIA		ADDRESS ON FILE						
Newby, Kaia		ADDRESS ON FILE						
NEWBY, MARISSA R		ADDRESS ON FILE						
NEWBY, MIA		ADDRESS ON FILE						
Newby, Pariz D		ADDRESS ON FILE						
Newcomb, Jasmine K		Address on File						
NEWCOMB, MARK		ADDRESS ON FILE						
NEWCOMB, TINA M		ADDRESS ON FILE						
NEWCOMBE, JULIE S		ADDRESS ON FILE						
NEWCOMER, QUINN V		ADDRESS ON FILE						
NEWEGG.COM		16839 E. GALE AVE.			CITY OF INDUSTRY	CA	91745	
NEWELL PLUMBING & HEATING		1031 TROUT RUN			ST MARYS	PA	15857	
NEWELL RUBBERMAID/ CALPHALON		CALPHALON	75 REMITTANCE DRIVE	SUITE 1167	CHICAGO	IL	60675-1167	
NEWELL, ALAN		ADDRESS ON FILE						
NEWELL, ALIYAH L		ADDRESS ON FILE						
NEWELL, ELLA F		ADDRESS ON FILE						
Newell, Trisha M		ADDRESS ON FILE						
NEWHART, CHELSEA		ADDRESS ON FILE						
NEWHOUSE, DAWNEL I		ADDRESS ON FILE						
NEWHOUSE, KEIGAN G		ADDRESS ON FILE						
NEWKIRK, TERRI T		ADDRESS ON FILE						
NEWLAND, CHRISTOPHER J		ADDRESS ON FILE						
NEWLAND, DOREEN		ADDRESS ON FILE						
Newland, Lacie M		Address on File						
NEWLON, KARLEY		ADDRESS ON FILE						

Exhibit K
Creditor Matrix
 Served via First Class Mail

CreditorName	CreditorNoticeName	Address1	Address2	Address3	City	State	Zip	Country
Newlon, Nancy A		Address on File						
NEWLON, NANCY A		ADDRESS ON FILE						
NEWLON, TIFFANY L		ADDRESS ON FILE						
NEWLOVE, LISA		ADDRESS ON FILE						
NEWMAN OUTDOOR ADVERTISING		PO BOX 1728			JAMESTOWN	ND	58402	
NEWMAN, AARON		ADDRESS ON FILE						
NEWMAN, ALEXANDER P		ADDRESS ON FILE						
NEWMAN, BAYLEE R		ADDRESS ON FILE						
Newman, Cynthia R		Address on File						
NEWMAN, EMILIE		ADDRESS ON FILE						
NEWMAN, HEATHER		ADDRESS ON FILE						
NEWMAN, JESSICA L		ADDRESS ON FILE						
NEWMAN, JESSICA L		ADDRESS ON FILE						
NEWMAN, JESSICA N		ADDRESS ON FILE						
NEWMAN, JULIA M		ADDRESS ON FILE						
NEWMAN, KAREN		ADDRESS ON FILE						
NEWMAN, KAYLEY		ADDRESS ON FILE						
NEWMAN, KENDRA N		ADDRESS ON FILE						
NEWMAN, MARILYN S		ADDRESS ON FILE						
NEWMAN, MARY K		ADDRESS ON FILE						
Newman, Rhonda L (Rhonda)		Address on File						
Newman, Samuel		Address on File						
Newman, Savannah -		Address on File						
Newman, Tina		Address on File						
NEWMANN, DEBORAH K		ADDRESS ON FILE						
NEWMARK/MOHAWK		MOHAWK FACTORING LLC	LOCKBOX 9957	P.O. BOX 8500	PHILADELPHIA	PA	19178-9957	
NEWMART BUILDERS, INC		1000 CYCLE LANE			SOUTH HILL	VA	23970	
NEWMUIS, JASMIN N		ADDRESS ON FILE						
NEWPORT AREA CHAMBER OF		COMMERCE	201 HAZEL STREET		NEWPORT	AR	72112	
NEWPORT INDEPENDENT		P.O.BOX 1750	2408 HWY. 367 N		NEWPORT	AR	72112	
NEWPORT LIONS CLUB		PO BOX 298			NEWPORT	AR	72112	
Newport Municipal Water Co	Attn Wendale Comer, General Manager	2005 Malcolm Ave.			Newport	AR	72112	
NEWPORT NEWS WATERWORKS	Attn Ralph Clayton, Acting Director	700 Town Center Drive			Newport News	VA	23606	
NEWPORT PLAIN TALK		PO BOX 279			NEWPORT	TN	37821	
Newport Utilities	Attn Legal Department	170 Cope Boulevard			Newport	TN	37821	
NEWPORT, CITY	Attn Legal Department	PO Box 370			Newport	TN	37821	
NEWPORT, ELIZABETH M		ADDRESS ON FILE						
NEWPORT, ELIZABETH M		ADDRESS ON FILE						
NEWPORT/LAYTON		CIT GROUP	PO BOX 617		DANVILLE	VA	24543	
NEWQUEST PROPERTIES		8827 W. SAM HOUSTON PKWY N.	SUITE 200		HOUSTON	TX	77040	
NEWS & CITIZEN INC		AND THE TRANSCRIPT	P.O.BOX 369		MORRISVILLE	VT	05661	
NEWS DEMOCRAT & LEADER		PO BOX 690			MIAMISBURG	OH	45342	
NEWS LEADER INC		PO BOX 1999			SULPHUR	LA	70664	
NEWS PUBLISHING CO		PO BOX 1633			ROME	GA	30162	
NEWS WEST PUBLISHING		2435 MIRACLE MILE			BULLHEAD CITY	AZ	86442	
NEWS WEST PUBLISHING		P.O. BOX 21209			BULLHEAD CITY	AZ	86439	
NEWSOM, KRISHUNA		ADDRESS ON FILE						
NEWSOME, ATAYVIUS R		ADDRESS ON FILE						
NEWSOME, DABRIONNE		ADDRESS ON FILE						
NEWSOME, JINIYA		ADDRESS ON FILE						
Newsome, Joyce M		Address on File						
Newsome, Karen J		Address on File						

Exhibit K
 Creditor Matrix
 Served via First Class Mail

CreditorName	CreditorNoticeName	Address1	Address2	Address3	City	State	Zip	Country
Newsome, Kelli E		Address on File						
Newsome, Lisa		Address on File						
NEWSOME, REBECCA M		ADDRESS ON FILE						
Newsome, Shawna		Address on File						
NEWSON, JEREMY		ADDRESS ON FILE						
NEWSON, SHAWANN		ADDRESS ON FILE						
NEWSON, TREVIN A		ADDRESS ON FILE						
NEWSPAPERS OF WEST GEORGIA		PO BOX 1400	C/O PAXTON MEDIA GROUP		PADUCAH	KY	42002	
NEWS-TIMES PUBLISHING COMPANY		PO BOX 912			EL DORADO	AR	71731	
NEWTON COUNTY TAX COLLECTOR		PO BOX 170			NEOSHO	MO	64850-0296	
NEWTON FAMILY CLINIC PA		207 E COURT STREET			NEWTON	TX	75966	
NEWTON, ALICE C		ADDRESS ON FILE						
NEWTON, AYESHA N		ADDRESS ON FILE						
Newton, Courtney J		ADDRESS ON FILE						
NEWTON, COURTNEY J		ADDRESS ON FILE						
NEWTON, GENEVIEVE		ADDRESS ON FILE						
NEWTON, KRISTIN		ADDRESS ON FILE						
NEWTON, KRISTIN E		ADDRESS ON FILE						
NEWTON, MARY L		ADDRESS ON FILE						
Newton, Miriam		Address on File						
Newton, Rachel A		Address on File						
NEWTON, SANDRA A		ADDRESS ON FILE						
NEWTON, SANDRA A		ADDRESS ON FILE						
NEWTON, WHITNEY P		ADDRESS ON FILE						
NEXLYNE INC		8341 E. EVANS RD, STE110			SCOTTSDALE	AZ	85260	
NEXT CREATIONS HOLDINGS LLC		PO BOX 100895			ATLANTA	GA	30384	
NEXT GENERATION DISTRIBUTORS I		172 TROWERS RD.	UNIT 30		WOODBIDGE	ON	L4L 8A7	Canada
NEXT MANAGEMENT LLC		15 WATTS STREET			NEW YORK	NY	10013	
NEXT MARKETING INC		7995 RELIABLE PKWY			CHICAGO	IL	60686-0079	
NEXT, INC		7995 RELIABLE PARKWAY			CHICAGO	IL	60686-0079	
NEXTAG, INC		PO BOX 742855			LOS ANGELES	CA	90074-2855	
NEXTCARE URGENT CARE		PO BOX 952245			DALLAS	TX	75395	
NEXTECH CENTRAL LLC		445 WEST DR. STE 101			MELBOURNE	FL	32904	
NEXTMEDIA		3625 N. HALL ST. STE 1100			DALLAS	TX	75219	
NEXUS DISPOSAL LLC		PO BOX 734438			DALLAS	TX	75373-4438	
NEY, KIZZIAH		ADDRESS ON FILE						
NEZ, EVA H		ADDRESS ON FILE						
Nez, Zachary C		Address on File						
Nez, Zachary C		Address on File						
NFI INDUSTRIES		71 WEST PARK AVE			VINELAND	NJ	08360	
NFI INTERMODAL		PO BOX 12852			PHILADELPHIA	PA	19176-0852	
NG 199 KEATING RD, LLC		1430 BROADWAY SUITE 1605			NEW YORK	NY	10018	
NG LIBERTY SQUARE, LLC	ATTN ACCT RECEIVABLES	C/O NIGHTINGALE REALTY, LLC	1430 BROADWAY #1605		NEW YORK	NY	10018	
NG Richmond Hill, LLC	David Garfunkel & Co	Kat Woodman	1430 Broadway, Suite 1605		New York	NY	10018	
Ng, Brandy Rae P		Address on File						
NGO, CINDY T		ADDRESS ON FILE						
NGO, RYAN		ADDRESS ON FILE						
NGO, SAVANNAH B		ADDRESS ON FILE						
NGOC LAN VO		ADDRESS ON FILE						
NGS FILMS & GRAPHICS		981 JOSEPH E LOWERY BLVD NW STE 106			ATLANTA	GA	30318	

Exhibit K
 Creditor Matrix
 Served via First Class Mail

CreditorName	CreditorNoticeName	Address1	Address2	Address3	City	State	Zip	Country
NGUI, SHEILAH L		ADDRESS ON FILE						
Nguyen, Branden		Address on File						
NGUYEN, DAVID H		ADDRESS ON FILE						
NGUYEN, EMILY		ADDRESS ON FILE						
Nguyen, Hannah (Hannah)		Address on File						
Nguyen, Heather		Address on File						
NGUYEN, HOA		ADDRESS ON FILE						
NGUYEN, KIM HUE T		ADDRESS ON FILE						
Nguyen, Lynn L		Address on File						
NGUYEN, MY NGA		Address on File						
NGUYEN, PHUNG D		ADDRESS ON FILE						
NGUYEN, SHAWNA M		ADDRESS ON FILE						
NGUYEN, TAM T		ADDRESS ON FILE						
NGUYEN, THAO		Address on File						
NGUYEN, THIEN		ADDRESS ON FILE						
NGUYEN, THU		ADDRESS ON FILE						
Nguyen, Thu Hue		ADDRESS ON FILE						
NGUYEN, THY HONG H		ADDRESS ON FILE						
NGUYEN, TIEN		ADDRESS ON FILE						
NHI MEDIA		PO BOX 1090			ANDERSON	IN	46015-1090	
NHUE HO MD PLLC		22 SNOW POND PLACE			THE WOODLANDS	TX	77382	
NIBBELINK, ASHLEY		ADDRESS ON FILE						
NIBLACK, DEVYN S		ADDRESS ON FILE						
NIC & DOM, INC		3530 WILSHIRE BLVD #380			LOS ANGELES	CA	90010	
NICE DARBOUZE LLC		322 MYRTLE AVE			BROOKLYN	NY	11205	
NICE ELECTRIC		810 N. BROADWAY			CORTEZ	CO	81321	
NICE MAN		8752 MONTICELLO LN.	SUITE 100		MAPLE CGROVE	MN	55369	
Nice, Jerome T		ADDRESS ON FILE						
NICELY, WILLIAM N		ADDRESS ON FILE						
Niceswanger, Rebecca A		Address on File						
NICHI-IN SOFTWARE SOLUTIONS PVT. LTD		NO. 813, 100 FEET RING RD,	HOSAKEREHALLI BANASHANKARI III STAGE		BANGALORE		560085	India
NICHI-IN SOFTWARE SOLUTIONS PVT. LTD		1095 EVERGREEN CIRCLE, SUITE 200-458			THE WOODLANDS	TX	77380	
NICHOL, MEAGAN C		ADDRESS ON FILE						
NICHOLAS COUNTY FRN INC		503 BROAD ST			SUMMERSVILLE	WV	26651	
NICHOLAS COUNTY HIGH SCHOOL		30 GRIZZLY RD			SUMMERSVILLE	WV	26651	
NICHOLAS COUNTY SHERIFF	Attn Legal Department	700 Main St Ste 4			Summersville	WV	26651	
NICHOLAS COUNTY SHERIFF		700 MAIN ST #3			SUMMERSVILLE	WV	26651	
NICHOLAS FREEMAN		ADDRESS ON FILE						
NICHOLAS LAVIANO		ADDRESS ON FILE						
NICHOLAS LUBKE		ADDRESS ON FILE						
Nicholas, Joshua C		Address on File						
NICHOLAS-PULS, CHAPIN A		ADDRESS ON FILE						
NICHOLS, AMALIA A		ADDRESS ON FILE						
NICHOLS, AMBER D		ADDRESS ON FILE						
Nichols, Christa		Address on File						
NICHOLS, CHRISTA		ADDRESS ON FILE						
Nichols, Courtina E		Address on File						
NICHOLS, DANIEL A		ADDRESS ON FILE						
NICHOLS, DEANDRA E		ADDRESS ON FILE						
NICHOLS, DENETA L		ADDRESS ON FILE						
NICHOLS, DEONA L		ADDRESS ON FILE						

Exhibit K
 Creditor Matrix
 Served via First Class Mail

CreditorName	CreditorNoticeName	Address1	Address2	Address3	City	State	Zip	Country
NICHOLS, ELIZABETH		ADDRESS ON FILE						
Nichols, Emily		ADDRESS ON FILE						
Nichols, Eryn L		Address on File						
Nichols, lyceis S		Address on File						
Nichols, Jake		Address on File						
NICHOLS, JAMYA		ADDRESS ON FILE						
NICHOLS, JAYLA		ADDRESS ON FILE						
NICHOLS, JENNIFER		ADDRESS ON FILE						
Nichols, Jolene A		ADDRESS ON FILE						
Nichols, Kimberly		Address on File						
NICHOLS, LATISHA D		ADDRESS ON FILE						
Nichols, Madison R		Address on File						
NICHOLS, MARIETTA		ADDRESS ON FILE						
NICHOLS, MEGAN M		ADDRESS ON FILE						
NICHOLS, MISTY L		ADDRESS ON FILE						
NICHOLS, RYAN C		ADDRESS ON FILE						
NICHOLS, RYAN C		ADDRESS ON FILE						
Nichols, Shana M		Address on File						
NICHOLS, SIERRA		ADDRESS ON FILE						
NICHOLS, TAYLOR A		ADDRESS ON FILE						
NICHOLS, VERONICA R		ADDRESS ON FILE						
NICHOLSON JR, LARRY G		ADDRESS ON FILE						
NICHOLSON, ANDRIA		ADDRESS ON FILE						
NICHOLSON, CHRISTEL N		ADDRESS ON FILE						
NICHOLSON, CLAUDIA N		ADDRESS ON FILE						
NICHOLSON, HOLLY M		ADDRESS ON FILE						
NICHOLSON, KARI		ADDRESS ON FILE						
NICHOLSON, LEZLIE		ADDRESS ON FILE						
NICHOLSON, LEZLIE		ADDRESS ON FILE						
Nicholson, Matthew A		ADDRESS ON FILE						
NICHOLSON, MATTHEW A		ADDRESS ON FILE						
NICHOLSON, MATTHEW A		ADDRESS ON FILE						
NICHOLSON, SHIANNE S		ADDRESS ON FILE						
NICHOLSON, WANDA J		ADDRESS ON FILE						
NICK GRAHAM CLOTHING CO LLC		850 PATERSON PLANK RD			SECAUCUS	NJ	07094	
NICKELS, CHLOE E		ADDRESS ON FILE						
NICKELS, JENNIFER J		ADDRESS ON FILE						
NICKELS-BROWN SHOE CO		P.O. BOX 281777			ATLANTA	GA	30384-1777	
NICKELSON, BREAUANA E		ADDRESS ON FILE						
Nickens, Amarii T		Address on File						
NICKENS, JAHMEKAH D		ADDRESS ON FILE						
Nickens, Mahlica		Address on File						
NICKERSON, ANTHONY		ADDRESS ON FILE						
NICKERSON, ANTHONY		ADDRESS ON FILE						
NICKERSON, CARSON R		ADDRESS ON FILE						
Nickerson, Roy L		Address on File						
NICKEY GARSEE		ADDRESS ON FILE						
NICKLES, ALEXANDRA M		ADDRESS ON FILE						
NICKLES, JENNIFER R		ADDRESS ON FILE						
NICKLES, NATASHA J		ADDRESS ON FILE						
NICKS, JACOB R		ADDRESS ON FILE						
NICKS, KRISTA		ADDRESS ON FILE						
NICKSON, VALENCIA		ADDRESS ON FILE						
NICO NEW YORK		895 FULTON STREET #2			BROOKLYN	NY	11238	

Exhibit K
 Creditor Matrix
 Served via First Class Mail

CreditorName	CreditorNoticeName	Address1	Address2	Address3	City	State	Zip	Country
NICOLAS, LAROSE M		ADDRESS ON FILE						
NICOLE		ADDRESS ON FILE						
NICOLE BRAYDEN GIFTS LLC		6537A COCHRAN ROAD	SUITE 1		OLON	OH	44139	
NICOLE CONSOLIDATED SHOE		CONSOLIDATED SHOE COM	PO BOX 10549		LYNCHBURG	VA	24506-0549	
NICOLE ELLE ROGERS		ADDRESS ON FILE						
NICOLE GREEN		ADDRESS ON FILE						
NICOLE GREGORY		ADDRESS ON FILE						
NICOLE LEFFEW		ADDRESS ON FILE						
NICOLE, INC DBA NICOLE LEE USA		1133 SOUTH BOYLE AVE			LOS ANGELES	CA	90023	
Nicolini, Alexandria S		Address on File						
NICOSIA, KAMBREE		ADDRESS ON FILE						
Nidey, Amanda M		ADDRESS ON FILE						
NIDICO GROUP INC		775 AMERICAN DRIVE			BENSALEM	PA	19020	
NIEBLA, LUPITA I		ADDRESS ON FILE						
NIEBOER ELECTRICAL		502 E. MAIN ST.			FREMONT	MI	48412	
NIEBRUEGGE, CAREY		ADDRESS ON FILE						
NIEDBALA, EMILY A		ADDRESS ON FILE						
NIEDBALA, STACIE E		ADDRESS ON FILE						
NIEDER, LAUREN L		ADDRESS ON FILE						
NIEDERKORN, SHAYNA		ADDRESS ON FILE						
NIEDERMANN, CASSANDRA		ADDRESS ON FILE						
NIELAND, KALENE		ADDRESS ON FILE						
NIELSEN & BAINBRIDGE LLC		NIELSEN AND BAINBRIDGE	P.O. BOX 207252		DALLAS	TX	75320-7252	
NIELSEN AND BAINBRIDGE, LLC		Wells Fargo Bank	PO BOX 207252		Dallas	TX	75320-7252	
NIELSEN MEDIA RESEARCH		PO BOX 532453			CHARLOTTE	NC	28290-2453	
NIELSEN, ANNA		ADDRESS ON FILE						
NIELSEN, CHELSEA A		ADDRESS ON FILE						
NIELSEN, JAIMIE L		ADDRESS ON FILE						
NIELSEN, JEANNE		ADDRESS ON FILE						
NIELSEN, LAURIE A B		ADDRESS ON FILE						
NIELSEN, SHANNON		ADDRESS ON FILE						
NIELSEN, TIAMBER L		ADDRESS ON FILE						
NIELSEN, WANDA		ADDRESS ON FILE						
Nielsen-Reynolds, Linda C		ADDRESS ON FILE						
NIELSEN-REYNOLDS, LINDA C		ADDRESS ON FILE						
NIELSON, AMANDA S		ADDRESS ON FILE						
NIELSON, COLLEEN B		ADDRESS ON FILE						
NIELSON, PAULA S		ADDRESS ON FILE						
NIEMEYER, DUSTIN		ADDRESS ON FILE						
Niemi, Cameron R		Address on File						
NIEMTSCHK, VICKIE D		ADDRESS ON FILE						
NIETO, ABIGAIL		ADDRESS ON FILE						
NIETO, AMADO G		ADDRESS ON FILE						
NIETO, AMYJOE		ADDRESS ON FILE						
NIETO, JACQUELINE		ADDRESS ON FILE						
NIETO, KARINA		ADDRESS ON FILE						
NIETO, MARIA NIETO		ADDRESS ON FILE						
NIETO, NATALIE A		ADDRESS ON FILE						
NIETO, TAMMY N		ADDRESS ON FILE						
NIETTE, BETHANY J		ADDRESS ON FILE						
NIEWEDDE, LEVI		ADDRESS ON FILE						
NIFFEN, ALLISON		ADDRESS ON FILE						
NIFTY HOME PRODUCTS, INC		PO BOX 507			MADISON	MN	56063	
NIGHTINGALE, GALINA E		ADDRESS ON FILE						

Exhibit K
 Creditor Matrix
 Served via First Class Mail

CreditorName	CreditorNoticeName	Address1	Address2	Address3	City	State	Zip	Country
Nikbakht Cooper, Neda		Address on File						
NIKBAKHT, NEDA N		ADDRESS ON FILE						
NIKCO SPORTS		516 TRADE CENTER BLVD			CHESTERFIELD	MO	63005	
NIKE		7932 COLLECTION			CHICAGO	IL	60693	
NIKE - APPAREL CO-OP		TEXAS COMMERCE BANK	DEPT. 910368		DALLAS	TX	97005	
Nike Inc	Attn Noel Runge	One Bowerman Drive			Beaverton	OR	97005	
NIKE INC		PO BOX 846066			DALLAS	TX	75284-6066	
NIKE INC -KIDS		PO BOX 846066			DALLAS	TX	75284-6066	
NIKE INC/ WATCHES		20001 ECLIPSE			FOOTHILL RANCH	CA	92610	
NIKE SHOE CO-OP		DEPT. 910368			DALLAS	TX	75391	
NIKE TEAM SPORTS, INC		PO BOX 277482			ATLANTA	GA	30384-7482	
NIKE USA INC		7932 COLLECTIONS CENTER			CHICAGO	IL	60693	
NIKKI HAFLIG		ADDRESS ON FILE						
NIKKI SAMUEL		ADDRESS ON FILE						
NIKKO CERAMICS INC		815 FAIRVIEW AVE BLDG 9			FAIRVIEW	NJ	07022	
NIKOK, INC		5354IRWINDALE AVE UNIT A			IRWINDALE	CA	91706	
NIKOL		Unknown			Unknown	YK		
Niles, Barbara		Address on File						
Niles, Barbara		Address on File						
Niles, Bruce		Address on File						
NILES, SANDRA K		ADDRESS ON FILE						
Nimsgern, Kyla		Address on File						
NINA FOOTWEAR CORP		200 PARK AVE SOUTH			NEW YORK	NY	10003	
NINA M		123 TOWNSEND #475			SAN FRANCISCO	CA	94107	
NINA MARIE PROVENZANO RAND		ADDRESS ON FILE						
NINA MCARTHY		ADDRESS ON FILE						
NINA ROSSI JEANS INC		1044 WALL STREET			LOS ANGELES	CA	90015	
Nina Shelton		ADDRESS ON FILE						
NINA, SHANIQUA I		ADDRESS ON FILE						
NINE 2 NINE		BANK ONE	DORBY FROCKSC/O	21576 NETWORK	CHICAGO	IL	60673-1516	
NINE WEST		1441 BROADWAY	BANK ONE	PLACE	NEW YORK	NY	10018	
NINE WEST		29-10 THOMSON AVE			LONG ISLAND CITY	NY	11104	
NINE WEST FOOTWEAR CORP		123 new york			new york	NY	10018	
NINE WEST WATCHES		6015 LITTLE NECK PARKWAY			LITTLE NECK	NY	11362	
NINHAM, CONSUELA C		ADDRESS ON FILE						
NINNEMAN, MITCHEL		ADDRESS ON FILE						
Nino, America		ADDRESS ON FILE						
NINO, AMERICA		ADDRESS ON FILE						
NINO, ANA		ADDRESS ON FILE						
NINO, DANIELA		ADDRESS ON FILE						
NINO, LIZBETH V		ADDRESS ON FILE						
NINO, SANTA G		ADDRESS ON FILE						
NIPPER, BREANNA N		ADDRESS ON FILE						
NIPPER, BREANNA N		ADDRESS ON FILE						
NIPSCO	Attn Legal Department	801 E 86th Ave			Merrilville	IN	46410	
NIRA, MONICA D		ADDRESS ON FILE						
NIRO INC		2832 RIPPLE WOOD			DALLAS	TX	75228	
NIRRI, JANICE		ADDRESS ON FILE						
NIRU (NY) LTD		535 FIFTH AVE 27TH FLR			NY	NY	10017	
Nissley Disposal Inc	Attn Legal Department	70528 S CENTERVILLE RD			STURGIS	MI	49091	
NITE IZE INC		5660 CENTRAL AVE			BOULDER	CO	80301	
NITSCHKE, TEENA		ADDRESS ON FILE						

Exhibit K
 Creditor Matrix
 Served via First Class Mail

CreditorName	CreditorNoticeName	Address1	Address2	Address3	City	State	Zip	Country
NITU, MOHAMMAD SHA I		ADDRESS ON FILE						
NIVER, REBECCA S		ADDRESS ON FILE						
NIX, CASEY L		ADDRESS ON FILE						
NIX, DENISE		ADDRESS ON FILE						
NIX, RAYVEN A		ADDRESS ON FILE						
Nix, Shantah E		Address on File						
NIX, SHELBY A		ADDRESS ON FILE						
NIX, TAKAYLIN		ADDRESS ON FILE						
NIXON, AMANDA J		ADDRESS ON FILE						
NIXON, AMBER N		ADDRESS ON FILE						
NIXON, ANEKA		ADDRESS ON FILE						
Nixon, Aneka C		Address on File						
NIXON, ANGELA R		ADDRESS ON FILE						
NIXON, ASHLEY T		ADDRESS ON FILE						
NIXON, BROOKLYN D		ADDRESS ON FILE						
NIXON, CRYSTAL S		ADDRESS ON FILE						
NIXON, JOSEPHINE		ADDRESS ON FILE						
NIXON, LEAH		ADDRESS ON FILE						
Nizer, Kaaden M		Address on File						
Nizer, Kaaden M		Address on File						
NIZIOLEK, KASSIDY E		ADDRESS ON FILE						
Nizzico, Donna		Address on File						
NJ GROCE CO		SUMMIT FINANCIAL	RESOURCES	PO BOX 29680	PHOENIX	AZ	85038	
NJ Division of Fire Safety	Attn Legal Department	PO BOX 809			TRENTON	NJ	08625	
NJ Malin	Attn Director or Officer	15870 Midway Rd			Addison	TX	75001	
NJ PURE ELEMENTS CLOTHING CO		1407 BROADWAY	UNIT 1719		NEW YORK	NY	10018	
NKOK INC		NKOK	5354 IRWINDALE AVE	UNIT A	IRWINDALE	CA	91706	
NKOK, INC		5354 IRWINDALE AVE	UNIT A		IRWINDALE	CA	91706	
NKOK, INC		NKOK, INC	5354 IRWINDALE AVE	UNIT A	IRWINDALE	CA	91706	
NLUC PLLC		16107 KENSINGTON SUITE 126			SUGAR LAND	TX	77478	
NMR DISTRIBUTION AMERICA INC		28912 AVENUE PAINE			VALENCIA	CA	91355	
NMR IT Inc	NMR IT Inc	Krish Naresh	NMR IT	5323 Milk Weed Ln	Naperville	IL	60564-4347	
NMR IT, Inc	Attn Attorney	3333 Warrenville Road, Suite 200			Lisle	IL	60532	
NMR IT, Inc	Attn VP Retail	3333 Warrenville Road, Suite 200			Lisle	IL	60532	
NNH INTERNATIONAL		STAR FUNDING INC.	PO BOX 744919		ATLANTA	GA	30374-4919	
NO FEAR, INC		2251 FARADAY AVENUE			CARLSBAD	CA	92008	
NOA BRANDS AMERICA INC		1460 OVERLOOK DR			LAFAYETTE	CO	80026	
NOAH, DRAKE R		ADDRESS ON FILE						
Noah, Sharon		Address on File						
NOAHS ARK ANIMAL REFUGE INC		5217 BUENA VISTA DR.			CARLSBAD	NM	88220	
NOAHS ARK ANIMAL WELFARE ASSOCIATION		224 NOTH CHESTNUT ST (P.O. BOX 478)			TRINIDAD	CO	81082	
NOAHS HOPE ANIMAL RESCUE INC		2601 MYRTLE ST			SIoux CITY	IA	51103	
NOBE-NASH INC		727 NORTH SHEPHERD DR.			HOUSTON	TX	77007	
NOBLE COUNTY TREASURER		101 N ORANGE ST			ALBION	IN	46701	
NOBLE COUNTY TREASURER-IN	Attn Legal Department	101 N Orange St Rm 230			Albion	IN	46701	
NOBLE, ARNESHA		ADDRESS ON FILE						
Noble, Baylee S		Address on File						
NOBLE, BAYLEE S		ADDRESS ON FILE						
NOBLE, DORMESHA D		ADDRESS ON FILE						

Exhibit K
 Creditor Matrix
 Served via First Class Mail

CreditorName	CreditorNoticeName	Address1	Address2	Address3	City	State	Zip	Country
NOBLE, DORMESHA D		ADDRESS ON FILE						
NOBLE, JESSICA M		ADDRESS ON FILE						
NOBLE, KAILYN M		ADDRESS ON FILE						
Noble, Kendra J		Address on File						
Noble, Kendra J		Address on File						
NOBLE, WHITNEY		ADDRESS ON FILE						
NOBLES, BRIANA		Address on File						
NOBLITT, SUSAN L		ADDRESS ON FILE						
NOCK, TANASIA M		ADDRESS ON FILE						
NOCONA BELT CO		PO BOX 200056			DALLAS	TX	75320	
Nodak Electric Coop	Attn Legal Department	4000 32nd Avenue South			Grand Forks	ND	58201-3000	
NODINE, MEGAN M		ADDRESS ON FILE						
NOE, CATESSA		ADDRESS ON FILE						
Noecker, Kristen		Address on File						
NOEL ASMAR DESIGN INC		2630 CROYTON DRIVE	SUITE 306		SURREY	BC	V3S6T3	Canada
NOEL CHILDRESS		ADDRESS ON FILE						
NOEL MARIE MAXIE		ADDRESS ON FILE						
NOEL STEVENS CREATIONS		663 CHARLES ST.			PROVIDENCE	RI	02904	
NOEL WEBB		ADDRESS ON FILE						
NOEL, CHAD A		ADDRESS ON FILE						
NOEL, CHARLES E		ADDRESS ON FILE						
NOEL, JADA L		ADDRESS ON FILE						
NOEL, RUTH		ADDRESS ON FILE						
NOELLE BREWER		ADDRESS ON FILE						
NOFFSINGER, NOAH W		ADDRESS ON FILE						
NOGALES CITY SALES TAX		777 N GRAND AVENUE			NOGALES	AZ	85621	
NOGALES GLASS & ALUMINUM CO		1156-B N HOHOKAM DR			NOGALES	AZ	85621	
NOGALES INTERNATIONAL		268 W VIEW POINT DR			NOGALES	AZ	85621	
NOGALES INTERNATIONAL		333 W WILCOX DR #302			SIERRA VISTA	AZ	85635	
Nogales Plaza Shopping Center LP	c/o Venture West Real Estate Services	Neil Simon, Partner, Fred Steiniger, Partner, Katie Shelton, Property Mgr	6007 East Grant Road		Tucson	AZ	85712-2316	
NOGALES-SANTA CRUZ COUNTY		CHAMBER OF COMMERCE	123 W. KINO PARK		NOGALES	AZ	85621	
NOHO FASHION, LTD		IDB FACTORS	GRAND CENTRAL STATION	P.O. BOX 4711	NY	NY	10163-4711	
NOKES, ALEX		ADDRESS ON FILE						
NOLAN BURKETT, AMANDA D		ADDRESS ON FILE						
NOLAN BURKETT, AMANDA D		ADDRESS ON FILE						
Nolan County	Nolan County	c/o Perdue Brandon Fielder et al	500 East Border Street, Suite 640		Arlington	TX	76010	
NOLAN COUNTY TAX COLLECTOR	Attn Legal Department	WATER DEPARTMENT	100 East 3rd Street		Sweetwater	TX	79556	
NOLAN COUNTY TAX COLLECTOR		PO BOX 1256			SWEETWATER	TX	79556	
NOLAN GLOVE		ADDRESS ON FILE						
NOLAN MILLER / MORGAN MILLER		CENTURY BUSINESS CREDIT	PO BOX 2195 CHURCH ST ST		NEW YORK	NY	10257	
NOLAN ORIGIANLS LLC		2111 W WALNUT HILL LN			IRVING	TX	75038	
NOLAN ORIGINAL LLC		22 WEST 38TH ST, 6TH FL			NEW YORK	NY	10018	
NOLAN, ALISHA T		ADDRESS ON FILE						
NOLAN, BRITTANY K		ADDRESS ON FILE						
Nolan, Cindy		Address on File						
NOLAN, DESTIN M		ADDRESS ON FILE						
Noland Fashion SC LLC	Steve Caffey	c/o Block & Co., Inc.	605 W 47th St., Suite 200		Kansas City	MO	64112	
NOLAND, EEMANI		ADDRESS ON FILE						

Exhibit K
 Creditor Matrix
 Served via First Class Mail

CreditorName	CreditorNoticeName	Address1	Address2	Address3	City	State	Zip	Country
NOLAND, REBECCA		ADDRESS ON FILE						
NOLASCO NOLASCO, ROSA		ADDRESS ON FILE						
NOLASCO, JENNIFER		ADDRESS ON FILE						
Nolasco, Rafael E		Address on File						
NOLASCO, RAFAEL E		ADDRESS ON FILE						
NOLEN, CHRISTINA		ADDRESS ON FILE						
NOLEN, CHRISTINE D		ADDRESS ON FILE						
NOLEN, ERICA		ADDRESS ON FILE						
Nolen, Sarah		Address on File						
NOLL, JOCELYN		ADDRESS ON FILE						
Noll, Lydia J		Address on File						
NOLL, MACKENZIE R		ADDRESS ON FILE						
NOLL, MOLLINDA		ADDRESS ON FILE						
NOLL, SHERI L		ADDRESS ON FILE						
NOLLEY, TIERA		ADDRESS ON FILE						
NOLLMAN, JOAN		ADDRESS ON FILE						
NOLOT, JOSIE E		ADDRESS ON FILE						
NOLT, HAYDEN R		ADDRESS ON FILE						
NOLTE, KOURTNEY		ADDRESS ON FILE						
NOM MI STREET, LLC		8322 LA ROCHE LANE			HOUSTON	TX	77036	
NOMAD MODEL MANAGEMENT LLC		941 4TH ST, 2ND FL			MIAMI BEACH	FL	33139	
NO-MISS LIMITED INC		6401 E. ROGERS CIRCLE			BOCA RATON	FL	33487	
NOMRUM, NOMSHAT		ADDRESS ON FILE						
NONNIS FOODS LLC		25506 NETWORK PLACE			CHICAGO	IL	60673	
NONO COSMETICS INC		16281 GALE AVE			CITY OF INDUSTRY	CA	91745	
NOODLE HEAD INC		3808 N SULLIVAN ROAD	BLDG 2 SUITE A		SPOKANE VALLEY	WA	99216	
NOON, ANGELA E		ADDRESS ON FILE						
Noonan, Debra A		Address on File						
NOONAN, RACHEL E		ADDRESS ON FILE						
NOOSHIN/HERBERT LEWIN		901 S. BROADWAY STE. 202			LOS ANGELES	CA	90015	
NORA LISA LOZANO		ADDRESS ON FILE						
NORA NOH		ADDRESS ON FILE						
NORA, DAYZHIA		ADDRESS ON FILE						
NORA, JONIQUE L		ADDRESS ON FILE						
NORBERT, JAHCINDA		ADDRESS ON FILE						
NORCARD PACKAGING INC		2800 ROXBURGH RD	UNIT #1		LONDON	ON	N6N 1K9	Canada
NORDSTAR GROUP, LLC		7044 EMPIRE CENTRAL			HOUSTON	TX	77040	
NORENA, JULIANA		ADDRESS ON FILE						
NORFLEET, OLIVIA		ADDRESS ON FILE						
NORFLEET, SAUDIA		ADDRESS ON FILE						
NORFOLK CITY TREASURER	Attn Legal Department	PO Box 3215			Norfolk	VA	23514	
NORFOLK CITY TREASURER		810 UNION STREET	DEVELOPMENT SERVICES CENTER - FIRST FLOOR		NORFOLK	VA	23510	
NORFOLK DEPT OF PUBLIC HEALTH		830 SOUTHAMPTON AVE	ATTN 7020/21		NORFOLK	VA	23510	
NORIEGA, CELESTINA A		ADDRESS ON FILE						
Noriega, Daniel		Address on File						
NORIEGA, JORGE J		ADDRESS ON FILE						
NORIEGA, PHILLIP R		ADDRESS ON FILE						
NORK, CINDY M		ADDRESS ON FILE						
NORKOL INC		11650 W GRAND AVE			NORTHLAKE	IL	60164	
NORMA M GONZALEZ		ADDRESS ON FILE						
NORMA, CORTES		ADDRESS ON FILE						
Norman, Alaina E		Address on File						

Exhibit K
 Creditor Matrix
 Served via First Class Mail

CreditorName	CreditorNoticeName	Address1	Address2	Address3	City	State	Zip	Country
NORMAN, BECKIE		ADDRESS ON FILE						
NORMAN, DELEISHA A		ADDRESS ON FILE						
NORMAN, EMILY J		ADDRESS ON FILE						
NORMAN, EMILY S		ADDRESS ON FILE						
Norman, Erica		Address on File						
Norman, Erica		Address on File						
NORMAN, HALEY M		ADDRESS ON FILE						
NORMAN, HEATHER		ADDRESS ON FILE						
NORMAN, JENCY M		ADDRESS ON FILE						
NORMAN, JENNIFER D		ADDRESS ON FILE						
Norman, Lisa		Address on File						
Norman, Nicholas A		ADDRESS ON FILE						
NORMAN, ORIANNA		ADDRESS ON FILE						
Norman, Patricia L		ADDRESS ON FILE						
NORMAN, RICKERRIA		ADDRESS ON FILE						
Norman, Serina K		Address on File						
NORMAN, ZYKIA		ADDRESS ON FILE						
Normand, Brooke R		Address on File						
Normand, Shelby G		Address on File						
Norman-Latouche, Troy		Address on File						
NORQUEST, BRANNON R		ADDRESS ON FILE						
NORQUEST, BRANNON R		ADDRESS ON FILE						
NORRED, ASHLEY N		ADDRESS ON FILE						
NORRED, ASHLEY N		ADDRESS ON FILE						
NORRED, LISA		ADDRESS ON FILE						
NORRIS PLUMBING CO INC		1188 E COMMERCE ST			GREENVILLE	AL	36037	
NORRIS, BETTY G		ADDRESS ON FILE						
NORRIS, BRIANNA		ADDRESS ON FILE						
NORRIS, BRUCE W		ADDRESS ON FILE						
Norris, Destiny P		Address on File						
NORRIS, HALEY		ADDRESS ON FILE						
NORRIS, HANNAH R		ADDRESS ON FILE						
NORRIS, JASON T		ADDRESS ON FILE						
NORRIS, KAREN E		ADDRESS ON FILE						
NORRIS, KATHERINE S		ADDRESS ON FILE						
NORRIS, MELANIE B		ADDRESS ON FILE						
NORRIS, MICHAEL		ADDRESS ON FILE						
NORRIS, NANCY L		ADDRESS ON FILE						
NORRIS, NICOLE D		ADDRESS ON FILE						
NORRIS, PAMELA		ADDRESS ON FILE						
NORRIS, SIERRA M		ADDRESS ON FILE						
NORRIS, SYDNEY G		ADDRESS ON FILE						
NORRIS, TAYLOR		ADDRESS ON FILE						
NORRIS, ZACHARY N		ADDRESS ON FILE						
Norris-Parra, Abigail F		Address on File						
NORROD, TREY L		ADDRESS ON FILE						
North Adams		10 Main Street			North Adams	MA	01247	
NORTH ADAMS CHMABER OF COMMERCE, INC		P.O. BOX 344			NORTH ADAMS	MA	01247	
NORTH ADAMS CITY	Attn Legal Department	PO Box 566			North Adams	MA	01247	
NORTH ADAMS CITY TAX		COLLECTOR	PO BOX 566		NORTH ADAMS	MA	01247	
NORTH ADAMS TRANSCRIPT		PO BOX 65230			COLORADO SPRINGS	CO	80962-5230	
NORTH ALABAMA DUMPSTERS LLC		PO BOX 543			ARAB	AL	35016	

Exhibit K
 Creditor Matrix
 Served via First Class Mail

CreditorName	CreditorNoticeName	Address1	Address2	Address3	City	State	Zip	Country
NORTH AMER. LICENSING CO. LLC		266 ELM STREET STE. 1			BIRMINGHAM	MI	48009	
NORTH AMERICAN ENCLOSURES, INC		85 JETSON LANE			CENTRAL ISLIP	NY	11722	
NORTH AMERICAN INDUSTRIES		52-35 240TH STREET			DOUGLASTON	NY	11362	
NORTH AMERICAN INDUSTRIES, INC		NORTH AMERICAN INDUSTRIE	52-35 240TH STREET		DOUGLASTON	NY	11362	
North American Specialty	Attn Legal Department	650 Elm Street, Suite 600	The Center of New Hampshire		Manchester	NH	03101	
North American Specialty	North American Specialty Insurance Company	1200 Main Street	Suite 800		Kansas City	MO	64105	
NORTH AR ELECTRIC COOP	Attn Legal Department	1520 HWY 62 NORTHEAST			MOUNTAIN HOME	AR	72653	
NORTH ARKANSAS ELECTRIC		1520 HWY 62 NORTHEAST			MOUNTAIN HOME	AR	72653	
NORTH CAROLINA	Attn Legal Department	3500 Latrobe Dr #300			Charlotte	NC	28211	
NORTH CAROLINA COMMUNITY NEWSPAPERS		PO BOX 188			HICKORY	NC	28603	
NORTH CAROLINA COMMUNITY NEWSPAPERS		PO BOX 27283			RICHMOND	VA	23261	
NORTH CAROLINA DEPT OF LABOR		BUDGET & MANAGEMENT DIVISION	1101 MAIL SERVICE CENTER		RALEIGH	NC	27699-1101	
NORTH CAROLINA DEPT OF REVENUE		501 N WILMINGTON ST			RALEIGH	NC	27604	
NORTH CAROLINA DEPT OF REVENUE		P.O. BOX 25000			RALEIGH	NC	27640	
North Carolina Office of the Attorney General	Consumer Protection Division	9001 Mail Service Center			Raleigh	NC	27699-9001	
NORTH CHANNEL EMS		PO BOX 691363			HOUSTON	TX	77269-1363	
NORTH CYPRESS MEDICAL CENTER		PO BOX 4100			HOUSTON	TX	77210-4100	
NORTH DAKOTA ANIMALS IN NEED		10511 COUNTY ROAD 49			BOTTINEAU	ND	58318	
NORTH DAKOTA AUTISM CENTER INC		647 13TH AVE E STE A			WEST FARGO	ND	58078	
North Dakota Office of the Attorney General	Consumer Protection Division	600 E Boulevard Ave	Department 125		Bismarck	ND	58505	
NORTH DAYTON TRUCK SERVICE, INC		1922 LINDORPH DR			DAYTON	OH	45404	
North Georgia Electric	Attn Legal Department	3368 BATTLEFIELD PKWY.			FT OGLETHORPE	GA	30742	
NORTH GEORGIA ELECTRIC MEMBERSHIP CORPORATION		3368 BATTLEFIELD PKWY.			FT OGLETHORPE	GA	30742	
NORTH GIBSON SCHOOL CORPORATION		1104 N EMBREE STREET			PRINCETON	IN	47670	
NORTH HILLS HOSPITAL		P.O. BOX 406321			ATLANTA	GA	30384-6321	
NORTH JEFFERSON NEWS		125 BELL ST PO BOX 849			GARDENDALE	AL	35071	
NORTH JEFFERSON PREGNANCY TEST CENTER		1209 DECATAR HWY			FULTONDALE	AL	35068	
NORTH LAWRENCE COMMUNITY SCHOOLS		PO BOX 729			BEDFORD	IN	47421	
NORTH MECHANICAL LLC		PO BOX 2746			PAYSON	AZ	85547	
NORTH MYRTLE BEACH MOCK TRIAL		218 CARRIAGE LAKE DR			LITTLE RIVER	SC	29566	
North Plains Mall, LLC	Brookfield	2809 N. Prince	Attn General Manager		Clovis	NM	88101	
NORTH POCONO SCHOOL DISTRICT		701 CHURCH ST			MOSCOW	PA	18444	
North Point Trading	Attn Victor Saadeh	347 5th Ave			New York	NY	10016	
NORTH POINT TRADING		347 FIFTH AVE, SUITE 201			NEW YORK	NY	10016	
NORTH SENECA AMBULANCE INC		1645 NORTH ROAD			WATERLOO	NY	13165	
NORTH STATE TELEPHON		PO BOX 612			HIGH POINT	NC	27261	
NORTH TEXAS AIRCRAFT SERVICES, INC		4480 GLENN CURTISS DR			ADDISON	TX	75001	
NORTH TEXAS SPORTS MEDICINE		2800S FM 51 SUITE B			DECATUR	TX	76234	
NORTH TEXAS TOLLWAY AUTHORITY		PO BOX 660244			DALLAS	TX	75266	
NORTH TEXAS VISION CENTER, PA		818 W HWY 82			GAINESVILLE	TX	76240	

Exhibit K

Creditor Matrix
Served via First Class Mail

CreditorName	CreditorNoticeName	Address1	Address2	Address3	City	State	Zip	Country
NORTH, BRIANNA M		ADDRESS ON FILE						
North, Erin		Address on File						
North, Erin		Address on File						
North, Hannah M		Address on File						
NORTH, HUNTER D		ADDRESS ON FILE						
North, Rebecca		Address on File						
NORTH, TARYN J		ADDRESS ON FILE						
NORTHAM, TAMMIE M		ADDRESS ON FILE						
NORTHAMPTON COUNTY TREASURER	Attn Legal Department	PO Box 17399			Baltimore	MD	21297	
NORTHAMPTON COUNTY TREASURER		PO BOX 598			EASTVILLE	VA	23347	
NORTHCOAST SECURITY CENTER		1400 WEST STATE STREET			FREMONT	OH	43420	
NORTHCUTT, ALYSSA L		ADDRESS ON FILE						
NORTHEAST PUBLIC WATER AUTH	Attn Legal Department	66 FLORENCE DR			MOUNTAIN HOME	AR	72653	
NORTHEAST TEXAS COMMUNITY COLLEGE		2886 FM 1735 CHAPEL HILL ROAD			MT. PLEASANT	TX	75455	
NORTHEAST TEXAS HEART OF HOPE		133 GILMER STREET			SULPHUR SPRING	TX	75482	
NORTHEAST UTILITIES		PO BOX 150493			HARTFORD	CT	06115-0493	
NORTHEAST UTILITIES		PO BOX 2959			HARTFORD	CT	06104-2959	
NORTHEAST WASTE CONTROL		PO BOX 105453			ATLANTA	GA	30348-5453	
NORTHEASTERN PENNSYLVANIA		125 N WASHINGTON AVE STE 260			SCRANTON	PA	18503	
NORTHERN APPAREL		5435 COTE DE LIESSE			MONTREAL	QC	H4P 1A1	Canada
NORTHERN APPAREL INC. LTD		NEEDS UPDATING			OMAHA	NE	68144	
NORTHERN BOTTLING CO		1725 20TH AVENUE SOUTHEAST			MINOT	ND	58701	
NORTHERN CAP & GLOVE DIV TOTES		TOTES ISOTONER	PO BOX 208321		DALLAS	TX	75320-8321	
NORTHERN CARE CENTER		117 W. STATE STREET			CHEBOYGAN	MI	49721	
NORTHERN ISLES		PO BOX 13735			NEWARK	NJ	07188	
NORTHERN LIGHTS		3474 ANDOVER ROAD			WELLSVILLE	NY	14895	
NORTHERN LIGHTS CANDLES		3474 ANDOVER RD.			WELLSVILLE	NY	14895	
NORTHERN MICHIGAN REVIEW		319 STATE ST			PETOSKEY	MI	49770	
NORTHERN NECK FOOD BANK INC		PO BOX 735			WARSAW	VA	22572	
NORTHERN NECK FOODBANK		5116 RICHMOND ROAD	PO BOX 735		WARSAW	VA	22572	
NORTHERN NECK MECHANICAL, INC		230 SANDLIN DRIVE			WHITE STONE	VA	22578	
NORTHERN NECK NEWSPAPER GROUP		12124 SABLE COURT			RICHMOND	VA	23233	
NORTHERN NECK NEWSPAPER GROUP		PO BOX 8			WARSAW	VA	22572	
NORTHERN OKLA YOUTH SERV. CENTER & SHELTER INC		2203 N ASH ST			PONCA CITY	OK	74601	
NORTHERN SAFETY CO. INC		PO BOX 4250			UTICA	NY	13504-4250	
NORTHERN TIER SOLID		WASTE AUTHORITY	PO BOX 10		BURLINGTON	PA	18814-0010	
Northern Trust Investments Inc. Investment Management	Attn Legal Department	165 Mason Street	1st Floor		Greenwich	CT	06830	
NORTHERN VA DAILY		152 N HOLIDAY ST			STRASBURG	VA	22857-2143	
NORTHERN VIRGINIA FAMILY SERVICE		10455 WHITE GRANITE DRIVE	SUITE 100		OAKTON	VA	22124	
NORTHERN, SYDNEY L		ADDRESS ON FILE						
NORTHGATE MALL LLC	C/O SRSA COMMERCIAL REAL ESTATE	PO BOX 113130			METAIRIE	LA	70011	
NORTHINGTON, CHRISTIAN G		ADDRESS ON FILE						
NORTHLAKE PARTNERS	C/O CORPORATE REALTY	1750 CLEARVIEW PARKWAY STE 200			METAIRIE	LA	70001	
NORTHLAKE PARTNERS	C/O JOHN MELTZER PROP	4621 W. NAPOLEON STE 106			METAIRIE	LA	70001	
NORTHLAND ALUMIUM PRODUCTS		5005 COUNTY ROAD 25			MINNEAPOLIS	MN	55414	

Exhibit K
 Creditor Matrix
 Served via First Class Mail

CreditorName	CreditorNoticeName	Address1	Address2	Address3	City	State	Zip	Country
NORTHLAND MALL REALTY-NORTLAND MALL		1010 NORTHERN BOULEVARD	SUITE 212		GREAT NECK	NY	11024	
NORTHLINE COMMONS LLC		4400 A NORTH FREEWAY, SUITE 900	ATTENTION JEFF PROCELL, GENERAL MANAGER		HOUSTON	TX	77022	
Northline Commons, LLC	CentreCorp	Anus Maguz	4400 A North Freeway	Suite 900	Houston	TX	77022	
NORTHPOINT TRADING INC		347 5TH AVE 2ND FLR			NY	NY	10016	
Northridge Shopping Center	Attn Brian Mitchell	PO Box 427			Elkhart	KS	67950	
Northrop, Jamie M		ADDRESS ON FILE						
NORTHROP, KELSI		ADDRESS ON FILE						
NORTHRUP, TAJHA E		ADDRESS ON FILE						
Northshore Plaza, LP	c/o Boller Properties, LLC	Jimmy Boller	3201 Cherry Ridge, Suite B209		San Antonio	TX	78230	
NORTHSTAR ANESTHESIA PA		PO BOX 650252			DALLAS	TX	75265-0252	
NORTHSTAR CHURCH INC		P.O. BOX 787			PRYOR	OK	74342	
NorthStar Properties, Inc	Scott Burdette	Scott Burdette	4200 South Hulen Street, Suite 525		Fort Worth	TX	76109	
NORTHUP, DANYEL M		ADDRESS ON FILE						
NORTHVIEW PLAZA II JOINT VENTURE	C/O GREGORY COMMERCIAL INC.	PO BOX 7084			DALLAS	TX	75209	
Northway Bank	Attn Legal Department	260 Main Street			Gorham	NH	03581	
NORTHWAY RETAIL CENTER PARTNERS, LP	COLLIERS SPECTRUM CAUBLE MNGT	NORTHWAY SHOPPING CENTER	5871 GLENRIDGE DR #400		ATLANTA	GA	30328	
NORTHWEST ALABAMA COUNCIL OF LOCAL GOVERNMENTS		P.O. BOX 2603			MUSCLE SHOALS	AL	35662	
Northwest Alabama Gas Dist	Attn Legal Department	310 2nd St SW			Hamilton	AL	35570	
NORTHWEST ALABAMIAN		PO BOX 430			HALEYVILLE	AL	35565	
NORTHWEST DOMESTIC CRISIS SERVICES INC		1024 22ND ST			WOODWARD	OK	73801	
NORTHWEST MICHIGAN HABITAT FOR HUMANITY		8460 M 119			HARBOR SPRINGS	MI	49740	
NORTHWEST PLUMBING CO		P.O.BOX 7288			KNOXVILLE	TN	37921	
NORTHWOOD MECHANICAL INC		2221 1ST AVE			HIBBING	MN	55746	
NORTON, CHRISTINE A		ADDRESS ON FILE						
NORTON, CLYNEISHA		ADDRESS ON FILE						
Norton, Cody M		ADDRESS ON FILE						
NORTON, COREY		ADDRESS ON FILE						
NORTON, COREY D		ADDRESS ON FILE						
NORTON, CRYSTAL		ADDRESS ON FILE						
NORTON, DEBRA		ADDRESS ON FILE						
NORTON, JANIS C		ADDRESS ON FILE						
NORTON, MADISON		ADDRESS ON FILE						
NORTON, SAVANNAH P		ADDRESS ON FILE						
Norton, Savannah P		ADDRESS ON FILE						
NORTON, SONYA		ADDRESS ON FILE						
NORTON, SONYA		ADDRESS ON FILE						
Norton, Tonya M		Address on File						
NORVELL, APRIL		ADDRESS ON FILE						
NORVELL, DEZIREE M		ADDRESS ON FILE						
NORVELL, ERIKA L		ADDRESS ON FILE						
NORWICH PLUMBING & HEAT LLC		PO BOX 605			NORWICH	NY	13815	
NORWOOD, ANGELA E		ADDRESS ON FILE						
Norwood, Kizzie		Address on File						

Exhibit K
 Creditor Matrix
 Served via First Class Mail

CreditorName	CreditorNoticeName	Address1	Address2	Address3	City	State	Zip	Country
NORWOOD, KIZZIE		ADDRESS ON FILE						
NORWOOD, MARY J		ADDRESS ON FILE						
Norwood, Rebecca R		Address on File						
Norwood, Tina M		Address on File						
NOSTALGIA		CENTURY BUSINESS CREDIT	PO BOX 2195	CHURCH STREET STATION	NEW YORK	NY	10018	
NOT BY CHOICE OUTREACH		P.O. BOX 457	3 N. DETROIT ST.		KENTON	OH	43326	
NOTATIONS, INC		WELLS FARGO BANK N.A.	230 WEST 39TH ST.	12TH FLOOR	NEW YORK	NY	10018	
NOTE, MARY T		ADDRESS ON FILE						
NOTESTINE, TRICIA A		ADDRESS ON FILE						
NOTGRASS, EVA		ADDRESS ON FILE						
NOTH, SAMANTHA		Address on File						
Nothdorf, Kathy		Address on File						
NOTHDORF, KATHY		ADDRESS ON FILE						
NOTHIN BUT NET CLOTHING		STERLING FACTOR	800 7TH AVE		NEW YORK	NY	10018	
NOTHIN BUT NET CLOTHING CO		STERLING FACTOR	800 7TH AVE		NEW YORK	NY	10018	
NOTTOWAY COUNTY EMERGENCY SD. INC		PO BOX 453			CREWE	VA	13930	
NOTTOWAY COUNTY TREASURER	Attn Legal Department	PO Box 85			Nottoway	VA	23955	
NOTTOWAY PUBLISHING		PO BOX 460			BLACKSTONE	VA	23824	
NOURISON INDUSTRIES INC		NEWARK POST OFFICE	PO BOX 35651		NEWARK	NJ	07193	
NOURISON INDUSTRIES INC		PO BOX 35651			NEWARK	NJ	07193-5651	
NOUVEAU EYEWEAR		PO BOX 9440			MINNEAPOLIS	MN	55440	
Nov, Mike (Mike)		Address on File						
NOVA FIRE PROTECTION INC		304 41ST ST SW			FARGO	ND	58103	
NOVA HEALTHCARE CENTERS		PO BOX 840066			DALLAS	TX	75284-0066	
Novacek, Darlene R		Address on File						
NOVACK, BRITNIE R		ADDRESS ON FILE						
Novar	Attn Director or Officer	6060 Rockside Woods Blvd. Suite 400			Cleveland	OH	44131	
Novar		6060 Rockside Woods Blvd.			Cleveland	OH	44131	
NOVEAU EYEWEAR		SDS 12-084	PO BOX 86		MINNEAPOLIS	MN	55486	
NOVEL BRANDS		333B RT 46 WEST	SUITE 140		FAIRFIELD	NJ	07004	
NOVELLE MODE		NEW COMMERCIAL CAPITOL	PO BOX 847172		LOS ANELES	CA	90084	
NOVELTY INC		4924 RELIABLE PARKWAY			CHICAGO	IL	60686	
NOVELTY POSTER CO INC		81 NORTH FOREST AVE			ROCKVILLE CENTRE	NY	11570	
NOVELTY TRADING CO ACH VENDOR		10F. NO. 200, SECTION 1	FU-HSING SOUTH RD		TAIPEI	TW		China
NOVEMBER		279 S BEVERLY DR #221			BEVERLY HILLS	CA	90212	
NOVIBE		747 E. 7TH ST			HOUSTON	TX	77007	
NOVO FASHION USA LTD		5445 JILLSON STREET			COMMERCE	CA	90040	
NOVOTNY, CHADRON		ADDRESS ON FILE						
NOVY, RENEE		ADDRESS ON FILE						
NOW AND ZEN PRODUCTIONS		P.O. BOX 3651			OMAHA	NE	68103-3651	
NOW DESIGNS		2150 PEACE PORTAL WAY			BLAINE	WV	98230	
NOW ELECTRIC, LLC		PO BOX 1207			LANCASTER	SC	29721	
Nowak, Jeffrey		Address on File						
NOWDEN, PHILLIP		ADDRESS ON FILE						
NOWELL, JULIE		ADDRESS ON FILE						
Nowlin, Floree G		Address on File						
NOWLIN, KATELYNN C		ADDRESS ON FILE						
NOWLIN, SOMMER		ADDRESS ON FILE						
NOWLIN, SONYA K		ADDRESS ON FILE						

Exhibit K
 Creditor Matrix
 Served via First Class Mail

CreditorName	CreditorNoticeName	Address1	Address2	Address3	City	State	Zip	Country
NOWLING, JOYCE L		ADDRESS ON FILE						
NOWROUZI, THERESA A		ADDRESS ON FILE						
NOWSTALGIC TOYS INC		L-3371			COLUMBUS	OH	43260	
NOYCE, MARY A		ADDRESS ON FILE						
Noyes, Britney M		Address on File						
NOYOLA, ADRIAN		ADDRESS ON FILE						
Noyola, Jessica		Address on File						
NPB COMPANY INC		3601 SOUTH LEONARD RD			ST. JOSEPH	MO	64503	
NPB INC		P.O. BOX 6770	1951 NE RICE ROAD		LEES SUMMIT	MO	64064-9998	
NPD Group	Attn Director or Officer	900 West Shore Road			Port Washington	NY	11050	
NPF NATIONAL POSTAL FORUM		3998 FAIR RIDGE DR STE 150			FAIRFAX	VA	22033	
NPG NEWSPAPERS, INC		STAR-JOURNAL PUBLISHING	PO BOX 29		ST JOSEPH	MO	64502	
NPI, LLC		271 17TH ST. NW, STE 550			ATLANTA	GA	30363	
NPW		1101 ST. GREGORY ST	STE. 200		CINCINNATI	OH	45202	
NPW		1205 HILLTOP PARWAY	UNIT 1		STEAMBOAT SPRINGS	CO	80487	
NRG	Attn Legal Department	1201 Fannin Street			Houston	TX	77002	
NSI INTERNATIONAL INC		DEPT. CH 17534			PALATINE	CA	60055	
NTA ENTERPRISE		RJ CASEY INDUSTRIAL PARK	COLUMBUS AVE		PITTSBURG	PA	15233	
NTA ENTERPRISE INC		RJ CASEY INDUSTRIAL PARK	COLUMBUS AVE		PITTSBURGH	PA	15233	
NTA ENTERPRISE, INC		RJ CASEY IND. PARK -	COLUMBUS AVE.		PITTSBURGH	PA	15233	
NTELOS		PO BOX 580423			CHARLOTTE	NC	28258	
NU OZ		DEPT 2432 SCF			SCF PASADENA	CA	91051	
Nuckles, Jeremy S		Address on File						
Nuckolls, Autumn M		Address on File						
NUCKOLLS, RAYMA		ADDRESS ON FILE						
NUCKOLLS, SARAH R		ADDRESS ON FILE						
NUECES COUNTY TAX COLLECTOR	Attn Legal Department	10125 STAFFORD CENTRE DR			STAFFORD	TX	77477	
NUECES COUNTY TAX COLLECTOR		PO BOX 2810			CORPUS CHRISTI	TX	78403	
NUECES-HOLLIDAY MAVERICK PARTNERS II LTD		3834 SPICEWOOD SPRINGS ROAD	SUITE 202		AUSTIN	TX	78759	
Nueces-Holiday Maverick Partners II, Ltd	Janet Lake	c/o Nueces Marketing Partners, Ltd.	PO Box 30564		Austin	TX	78755	
NU-ERA ACQUISITION, LLC		B110179	PO BOX 790051		ST LOUIS	MO	63179-0051	
NU-ERA ACQUISITION, LLC		PO BOX 790379			ST LOUIS	MO	63179	
NUESKES MEAT PRODUCTS		203 NORTH GENESEE STREET			WITTENBERG	WI	54499-0904	
Nuevo, Venice April		ADDRESS ON FILE						
NUEVO, VENICE APRIL		ADDRESS ON FILE						
NUEVO, VENICE APRIL		ADDRESS ON FILE						
NUEVOS HORIZONTES DE STARR COUNTY		102 N TEXAS ST			RIO GRANDE CITY	TX	78582	
NUGENT, MARY Z		ADDRESS ON FILE						
NU-LIFE ENVIRONMENTAL INC		PO BOX 1527			EASLEY	SC	29641-1527	
NULOOK FASHIONS INC	NU-LOOK FASHIONS	129 CARTWRIGHT AV			NEW YORK	ON	M6A 1V4	CANADA
NUMO MFG., INC		PO BOX 201844			DALLAS	TX	75320-1844	
NUNALLY, STEPHANIE R		ADDRESS ON FILE						
NUNCIO, ROSA I		ADDRESS ON FILE						
NUNEZ MARIN, AMALIA G		ADDRESS ON FILE						
Nunez, Antonio C		Address on File						
NUNEZ, CARMEN		ADDRESS ON FILE						
NUNEZ, CASSANDRA R		ADDRESS ON FILE						
NUNEZ, CHARMAINE L		ADDRESS ON FILE						

Exhibit K
 Creditor Matrix
 Served via First Class Mail

CreditorName	CreditorNoticeName	Address1	Address2	Address3	City	State	Zip	Country
NUNEZ, ELIANNA		ADDRESS ON FILE						
NUNEZ, EUGENE A		ADDRESS ON FILE						
NUNEZ, GUILLERMINA B		ADDRESS ON FILE						
NUNEZ, HALEY N		ADDRESS ON FILE						
NUNEZ, JOSE M		ADDRESS ON FILE						
NUNEZ, KARINA		ADDRESS ON FILE						
NUNEZ, LORINA J		ADDRESS ON FILE						
NUNEZ, MELANIE		ADDRESS ON FILE						
NUNEZ, OTELIA		ADDRESS ON FILE						
NUNEZ, RAMONA A		ADDRESS ON FILE						
NUNEZ, SABRINA		ADDRESS ON FILE						
NUNEZ, SELINA		ADDRESS ON FILE						
NUNEZ, TABETHA		ADDRESS ON FILE						
NUNEZ, THELMA C		ADDRESS ON FILE						
NUNEZ, VENESSA		ADDRESS ON FILE						
Nunez-Albarran, Saul		Address on File						
NUNEZ-CAWLEY, ADEJA		ADDRESS ON FILE						
NUNN BUSH		P.O. BOX 88904			MILWAUKEE	WI	53288	
NUNN BUSH SHOES/WEYCO GROUP		7730 SOLUTION CENTER			CHICAGO	IL	60677-7007	
Nunn, Chancellor D		ADDRESS ON FILE						
NUNN, ERIKA		ADDRESS ON FILE						
NUNN, HEATHER		ADDRESS ON FILE						
NUNN, JESSICA L		ADDRESS ON FILE						
NUNN, LACRYSTA L		ADDRESS ON FILE						
NUNN, LAPORSCHKE K		ADDRESS ON FILE						
NUNN, MARTENA R		ADDRESS ON FILE						
NUNN, PATRICIA Y		ADDRESS ON FILE						
NUNN, SELINA		ADDRESS ON FILE						
Nunn, Spencer C		Address on File						
Nunn, Tristan H		Address on File						
Nunnally, Kelsey L		Address on File						
Nunnally, Tonya A		ADDRESS ON FILE						
NUOR, PUOL T		ADDRESS ON FILE						
NURAIN SADRUDDIN		ADDRESS ON FILE						
NURMI, CATHERINE J		ADDRESS ON FILE						
NUSZ, MACKENZIE M		ADDRESS ON FILE						
NUTALAPATI, SUBRAHMANYESWAR		ADDRESS ON FILE						
NUTALL, SHIRLEY A		ADDRESS ON FILE						
NUTE, JAZMIN R		ADDRESS ON FILE						
NUTLEY, CHLOE S		ADDRESS ON FILE						
NUTLEY, DAMIAN R		ADDRESS ON FILE						
NUTMEG CREATIVE		45 WEST 45TH STREET			NEW YORK	NY	10036	
NUTMEG MILLS		PO BOX 641993			PITTSBURGH	PA	15264	
NUTT, JOYCE		ADDRESS ON FILE						
Nutt, Kaitlyn		Address on File						
Nutt, Kensey		Address on File						
NUTT, ZOE C		ADDRESS ON FILE						
NUTT, ZOE C		ADDRESS ON FILE						
NUTTALL, CAOILFHIONN		ADDRESS ON FILE						
NUTTER, AMBER		ADDRESS ON FILE						
NUTTER, ZANDRA		ADDRESS ON FILE						
NUWAVE, LLC		1795 N. BUTTERFIELD RD.			LIBERTYVILLE	IL	60048	
NU-WAY PLUMBING & CONTRACTOR		116 E. 7TH ST			ROLLA	MO	65401	

Exhibit K
 Creditor Matrix
 Served via First Class Mail

CreditorName	CreditorNoticeName	Address1	Address2	Address3	City	State	Zip	Country
NUYAKA VOLUNTEER FIRE DEPARTMENT		3955 NUYAKA RD			OKMULGEE	OK	74447	
NV ENERGY	Attn Legal Department	6226 W. Sahara Ave.			Las Vegas	NV	89146	
NVMK SALES		15235 BRAND BLVD # A107			MISSION HILLS	CA	91345	
NW ARKANSAS DEMOCRAT-GAZETT-01		P.O.BOX 1607			FAYETTEVILLE	AR	72702	
NWABEKE, LATAUSHA		ADDRESS ON FILE						
NWAFOR, SHANITHA R		ADDRESS ON FILE						
NWANKWO, CRYSTAL U		ADDRESS ON FILE						
NWGA K9 RESCUE INC		345 PLEASANT HILL RD EXT NE			RANGER	GA	30734	
NWH JEWELRY GROUP		180 RITTENHOUSE CIRCLE			BRISTOL	PA	19007	
NW-JCP, LTD	C/O LEVCOR, INC.	1001 WEST LOOP SOUTH #600			HOUSTON	TX	77027-9082	
NWOKORIE, PHILLISTINE		ADDRESS ON FILE						
NXT GENERATION		225 W BARTGES STREET			AKRON	OH	44307-2251	
NY 3 INTERNATIONAL		1410 BROADWAY	SUITE 505		NEW YORK	NY	10018	
NY STYLE		2 CHANNEL DRIVE STE 200			PORT WASHINGTON	NY	11050	
NY TRANSIT		24610 INDUSTRIAL BLVD			HAYWARD	CA	94545	
NY3 INTERNATIONAL		1410 BROADWAY STE 1201			NEW YORK	NY	10018	
NY3 INTL DBA SIMPLY FRENCH		1410 BROADWAY #1205			NEW YORK	NY	10018	
NYATSO, SOPHIE		ADDRESS ON FILE						
NYBERG, GRACE J		ADDRESS ON FILE						
NYC ALLIANCE GROUP LLC		1411 BROADWAY	15TH FLR		NEW YORK	NY	10018	
NYC ALLIANCE GROUP LLC		525 7TH AVE, STE 701			NEW YORK	NY	10018	
NYC ALLIANCE GROUP LLC		525 7th Ave, Ste 702	SUITE 702		NEW YORK	NY	10018	
NYC ALLIANCE GROUP LLC		530 7TH AVE SUITE 1202			NY	NY	10018	
NYC ALLIANCE GROUP, LLC		1411 BROADWAY 15TH FL			New York	NY	10018	
NYC ALLIANCE GROUP, LLC		530 7TH AVE SUITE 1202			NEW YORK	NY	10018	
NYC SPORTS DBA MINGLE SWEATERS		2045 85TH STREET			NORTH BERGEN	NJ	07047	
NYCAL INC		GENERAL BUSINESS CREDIT	110 E. 9TH ST #A929		LOS ANGELES	CA	99079	
NYCAL, INC		GENERAL BUSINESS CREDIT	110 E 9TH STREET	SUITE A1126	LOS ANGELES	CA	90079	
NYCAL, INC		GENERAL BUSINESS CREDIT	P.O. BOX 92024		LOS ANGELES	CA	90009	
NYCC		30-00 47TH AVE			LONG ISLAN	NY	11101	
NYCE, REBECCA		ADDRESS ON FILE						
Nyenhuis, Bradley J		Address on File						
NYGARD INTERNATIONAL		1771 INKSTER BL			WINNIPEG	MB	R2X1R3	Canada
NYGARD INTL		1771 INKSTER BLVD.			WINNIPEG	MB	R2X1R3	Canada
NYK LOGISTICS		PO BOX 18621			MEMPHIS	TN	38181-0621	
NYK LOGISTICS (AMERICAS) INC		DEPT AT 952154			ATLANTA	GA	31192-2154	
NYK LOGISTICS AMERICAS-GST DIV		2417 EAST CARSON ST			LONG BEACH	CA	90810	
NYLEN LLC		4783 WATERFORD DR			WEST DES MOINES	IA	50265	
Nymann, Alicia		Address on File						
NYPPAH, RACHEL		ADDRESS ON FILE						
NYS DEPARTMENT OF STATE		ONE COMMERCE PLAZA	99 WASHINGTON AVE		ALBANY	NY	12231	
NYS UNEMPLOYMENT INSURANCE		PO BOX 4301			BINGHAMTON	NY	13902-4301	
NYSE MARKET, INC		BOX #223695			PITTSBURG	PA	15251-2695	
NYX COSMETICS		NYX COSMETICS	25139 NETWORK PLACE		CHICAGO	IL	60673-1251	
NYX PROFESSIONAL COSMETICS		25139 NETWORK PLACE			CHICAGO	IL	60673-1251	
O M REICHERT, D.O		ADDRESS ON FILE						
O OSCAR		KELLWOOD COMPANY	PO BOX 73616		CHICAGO	IL	60673-7616	

Exhibit K
 Creditor Matrix
 Served via First Class Mail

CreditorName	CreditorNoticeName	Address1	Address2	Address3	City	State	Zip	Country
O P JUNIORS/GIRLS		NATIONSBANC	COMMERCIAL CORPORATION	P.O. BOX 105657	ATLANTA	GA	90061	
O R, D S (Minor)		Address on File						
O WEAR		1935 TUBEWAY			COMMERCE	CA	90040	
O, A (Minor)		Address on File						
O, A (Minor)		Address on File						
O, A (Minor)		Address on File						
O, A (Minor)		Address on File						
O, A A (Minor)		Address on File						
O, A D (Minor)		Address on File						
O, A K (Minor)		Address on File						
O, A L (Minor)		Address on File						
O, A M (Minor)		Address on File						
O, A R (Minor)		Address on File						
O, B (Minor)		Address on File						
O, B A (Minor)		Address on File						
O, B J (Minor)		Address on File						
O, B K (Minor)		Address on File						
O, B L (Minor)		Address on File						
O, B M (Minor)		Address on File						
O, C J (Minor)		Address on File						
O, C J (Minor)		Address on File						
O, C L (Minor)		Address on File						
O, C M (Minor)		Address on File						
O, C R (Minor)		Address on File						
O, C R (Minor)		Address on File						
O, D (Minor)		Address on File						
O, D (Minor)		Address on File						
O, D L (Minor)		Address on File						
O, D M (Minor)		Address on File						
O, E W (Minor)		Address on File						
O, G O (Minor)		Address on File						
O, H A (Minor)		Address on File						
O, I (Minor)		Address on File						
O, I D (Minor)		Address on File						
O, J (Minor)		Address on File						
O, J (Minor)		Address on File						
O, J (Minor)		Address on File						
O, J D (Minor)		Address on File						
O, J F (Minor)		Address on File						
O, J L (Minor)		Address on File						
O, J N (Minor)		Address on File						
O, J S (Minor)		Address on File						
O, K (Minor)		Address on File						
O, K (Minor)		Address on File						
O, K (Minor)		Address on File						
O, K A (Minor)		Address on File						
O, K B (Minor)		Address on File						
O, K E (Minor)		Address on File						
O, K L (Minor)		Address on File						
O, K M (Minor)		Address on File						
O, K M (Minor)		Address on File						
O, K M (Minor)		Address on File						
O, L (Minor)		Address on File						

Exhibit K
 Creditor Matrix
 Served via First Class Mail

CreditorName	CreditorNoticeName	Address1	Address2	Address3	City	State	Zip	Country
O, M (Minor)		Address on File						
O, M A (Minor)		Address on File						
O, M A (Minor)		Address on File						
O, M A (Minor)		Address on File						
O, M G (Minor)		Address on File						
O, N A (Minor)		Address on File						
O, R (Minor)		Address on File						
O, R M (Minor)		Address on File						
O, S (Minor)		Address on File						
O, S G (Minor)		Address on File						
O, S L (Minor)		Address on File						
O, S M (Minor)		Address on File						
O, T (Minor)		Address on File						
O, T (Minor)		Address on File						
O, T B (Minor)		Address on File						
O, T K (Minor)		Address on File						
O, T L (Minor)		Address on File						
O. G. & E.	Attn Legal Department	321 North Harvey	PO Box 321		Oklahoma City	OK	73102	
O. G. & E.		P O BOX 24990			OKLAHOMA CITY	OK	73124-0990	
O.V. CASEY PLUMBING, INC		P O BOX 1807			UVALDE	TX	78802	
OAK HAVOR INVESTMENT PROPERTIES II, LLC		8064 SUMMA AVE #A			BATON ROUGE	LA	70809	
Oak Harbor Investment Properties II, LLC	Rick Hartley	8064 Summa Avenue, Ste A			Baton Rouge	LA	70809	
OAK PATCH GIFTS		P.O. BOX 6989			PORTLAND	OR	97228-6989	
OAK PATCH GIFTS LLC		11428-OAK PATCH GIFTS	P.O. BOX 6989		PORTLAND	OR	97228-6989	
OAKBEND MEDICAL CENTER		1705 JACKSON STREET			RICHMOND	TX	77469	
OAKBEND MEDICAL GROUP		4911 SAND HILL DRIVE			SUGAR LAND	TX	77479	
OAKDALE CITY	Attn Legal Department	PO Box 728			Oakdale	LA	71463	
OAKDALE CITY TAX COLLECTOR		P.O. BOX 457			OAKDALE	LA	71463	
OAKDALE DIXIE YOUTH BASEBALL		PO BOX 955			OAKDALE	LA	71463	
OAKDALE JOURNAL		231 E 6TH ST	PO BOX 668		OAKDALE	LA	71463	
OAKES, MORGAN K		ADDRESS ON FILE						
Oakes, Tayler A		Address on File						
OAKLEY, EMORY N		ADDRESS ON FILE						
OAKS, MCKENZIE		ADDRESS ON FILE						
OAKSTREET WHOLESALE		6517 NORTH GALENA ROAD			PEORIA	IL	61614	
OAKWOOD MALL 2001, LLC		DEPT 1376			DENVER	CO	80256	
OASIS A SAFE HAVEN FOR SURVIVORS OF DOMESTIC & SEXUAL VIOLENCE		601 W 18TH STREET			LAKE CHARLES	LA	70601	
OASIS STAFFING	ATTN DIRECTOR OR OFFICER	P.O. BOX 402439			ATLANTA	GA	30384	
OASIS STAFFING INC		P.O. BOX 402439			ATLANTA	GA	30384	
Oasis Staffing, Inc		8710 F Street, Suite 114			Omaha	NE	68127	
OATES, SUSAN K		ADDRESS ON FILE						
OATIS, CHARNEICIA		ADDRESS ON FILE						
Obanion, Vivian		Address on File						
OBARA, SKYLAR		ADDRESS ON FILE						
OBBI, LLC		KOMAR LAYERING LLC	P.O. BOX 934681		ATLANTA	GA	31193-4681	
OBBI, LLC		PO Box 5227	PO BOX 1036		NEW YORK	NY	10087-5227	
OBENCHAIN, LEANDRA K		ADDRESS ON FILE						
OBENLAND, MARISSA E		ADDRESS ON FILE						
OBERDORF, ISABELLA S		ADDRESS ON FILE						
OBERER, JANIE H		ADDRESS ON FILE						
OBERG, BRANDY L		ADDRESS ON FILE						

Exhibit K
 Creditor Matrix
 Served via First Class Mail

CreditorName	CreditorNoticeName	Address1	Address2	Address3	City	State	Zip	Country
OBERKRAMER, LAURIE		ADDRESS ON FILE						
OBERLANDER, CORRINA M		ADDRESS ON FILE						
Oberly, Phyllis		Address on File						
OBERMARK, DUSTIN E		ADDRESS ON FILE						
OBERTO BRANDS		PO BOX 429			KENT	WA	98035	
OBESO, MAKAYLA P		ADDRESS ON FILE						
Obi, Adaugo I		Address on File						
OBIE, JUSTIN M		ADDRESS ON FILE						
OBION COUNTY CANCER AGENCY		PO BOX 482			UNION CITY	TN	38260	
OBION COUNTY TAX COLLECTOR	Attn Legal Department	PO Box 147			Union City	TN	38281	
OBION COUNTY TRUSTEE		PO BOX 147			UNION CITY	TN	38281	
OBIOZOR, BRIANNA		ADDRESS ON FILE						
OBORNE, ALEXANDRA		ADDRESS ON FILE						
OBREGON, JENISIA		ADDRESS ON FILE						
OBRIAN SPORTSWEAR		CAPITAL FACTORS	PO BOX 02552271		MIAMI	FL	33102-5522	
OBRIEN, ALLISON		ADDRESS ON FILE						
OBRIEN, BREANNA R		ADDRESS ON FILE						
Obrien, Brigitte C		Address on File						
OBRIEN, CASSIDIE P		ADDRESS ON FILE						
OBRIEN, CLAIR D		ADDRESS ON FILE						
OBrien, Daniela M		Address on File						
OBrien, Hannah N		Address on File						
OBRIEN, JAMES S		ADDRESS ON FILE						
OBRIEN, JAMES S		ADDRESS ON FILE						
Obrien, Kalee		Address on File						
Obrien, Kalee		Address on File						
OBrien, Kathleen F		Address on File						
Obrien, Kelley L		ADDRESS ON FILE						
OBRIEN, KELLY K		ADDRESS ON FILE						
OBrien, Tammy A		Address on File						
OBrien-Davis, Ken M		Address on File						
OBRYAN BROTHERS CO-OP		ROUTE #1	BOX 37		BEDFORD	IA	50833	
OBRYANT, LYRIC		ADDRESS ON FILE						
OBSERVEPOINT LLC		DEPT LA 24419			PASADENA	CA	91185-4419	
OBSERVER PUBLISHING CO		122 S. MAIN ST.			WASHINGTON	PA	15301	
OBSESSIVE COMPULSIVE COSMETICS		174 LUDLOW STREET	STORE SOUTH		NEW YORK	NY	10002	
OBVIOUS INC DBA 7 WONDERS		FINANCE ONE, INC	FILE 749208		LOS ANGELES	CA	90074	
OCAMPO, CAROLINA		ADDRESS ON FILE						
OCAMPO, HALEY R		ADDRESS ON FILE						
OCAMPO-VENEGAS, MARIA S		ADDRESS ON FILE						
OCANA, DEJA Z		ADDRESS ON FILE						
OCANAS, ASHLEY		ADDRESS ON FILE						
Ocanas, Victoria		Address on File						
OCANAS, VICTORIA L		ADDRESS ON FILE						
Ocarroll, Vanessa		Address on File						
OCCASION USA		PRIME BUSINESS CREDIT	1055 E 7TH STREET		LOS ANGELES	CA	90017	
OCCASIONALLY MADE		8545 PATTERSON AVE	STE 201		RICHMOND	VA	23223	
OCCASIONALLY MADE		8545 PATTERSONS AVE	SUITE 201		RICHMOND	VA	23229	
OCCAXIONS		30180 AHAM AVE			UNION CITY	CA	94587	
OCCMD GROUP, PA		8115 PRESTON RD, LB 41			DALLAS	TX	75225	
		6801 EMMETT F. LOWRY EXPRESSWAY			TEXAS CITY	TX	77591	
OCCMED SOLUTIONS AT MAINLAND		321 W. SAN AUGUSTINE			DEER PARK	TX	77536	
OCCUCARE INTERNATIONAL		2046 FOREST LN STE 180			GARLAND	TX	75042	
OCCUMED PLUS								

Exhibit K
 Creditor Matrix
 Served via First Class Mail

CreditorName	CreditorNoticeName	Address1	Address2	Address3	City	State	Zip	Country
OCCUPATIONAL & ENVIRONMENTAL HAZARD CONTROL, INC		P.O. BOX 44			FORT SMITH	AR	72902	
OCCUPATIONAL FAMILY MEDICINE OF SO TX		PO BOX 277268			ATLANTA	GA	30384-7268	
OCCUPATIONAL HEALTH CENTER		OF SOUTHWEST, P.A.	PO BOX 9005		ADDISON	TX	75001-9005	
OCCUPATIONAL MEDICAL CARE		PO BOX 5665			PASADENA	TX	77508-5665	
OCCUPATIONAL TAX		203 N COURT ST STE 10			CAMPBELLSVILLE	KY	42718	
OCCUPATIONAL TAX ADMIN		CITY OF PIKEVILLE	118 COLLEGE ST		PIKEVILLE	KY	41502	
OCEAN CRAFT INTERNATIONAL		9949 GLOBAL RD			PHILADELPHIA	PA	19115	
OCEAN DESERT SALES		5400 TULIP ST			PHILADELPHIA	PA	19124	
OCEAN DRIVE NCLOTHING		1430 CHESTNUT AVE			HILLSIDE	NJ	07205	
OCEAN PACIFIC CALIFORNIA		8660 BURTON WAY # 203			LOS ANGELES	CA	90048	
OCEAN PACIFIC CO-OP ADV		2701 DOW AVE			TUSTIN	CA	92680	
OCEAN PACIFIC SHOES		844 MORAGA DRIVE			LOS ANGELES	CA	90049	
OCEAN TRADING COMPANY		1006 1TH AVE			NEPTUNE	NJ	07753	
OCEAN, SHIMA		ADDRESS ON FILE						
OceanFirst Bank	Attn Legal Department	1899 Bayshore Rd			Villas	NJ	08251	
OCG PRODUCTS LLC		28 OLMSTED STREET			BIRMINGHAM	AL	35242	
OCHILTREE CHAMBER OF COMMERCE		2000 S MAIN			PERRYTON	TX	79070	
Ochiltree County	c/o PBFMC	PO Box 9132			Amarillo	TX	79105	
OCHILTREE COUNTY TAX COLLECTOR	Attn Legal Department	BUSINESS LICENSE	511 S Main St		Pertytown	TX	79070	
OCHILTREE COUNTY TAX COLLECTOR		825 S MAIN #100			PERRYTON	TX	79070	
OCHILTREE UNITED WAY		PO BOX 673			PERRYTON	TX	79070	
OCHOA, ADELITA		ADDRESS ON FILE						
OCHOA, ALLYSA		ADDRESS ON FILE						
Ochoa, Amando		Address on File						
OCHOA, ERIKA Y		ADDRESS ON FILE						
OCHOA, GRISELDA		ADDRESS ON FILE						
Ochoa, Ivan		Address on File						
OCHOA, JOCELYN D		ADDRESS ON FILE						
Ochoa, Leonarda L		Address on File						
OCHOA, LEONARDA L		ADDRESS ON FILE						
Ochoa, Monica R		Address on File						
OCHOA, MONICA R		ADDRESS ON FILE						
OCHOA, MONICA R		ADDRESS ON FILE						
OCHOA, ROSIO		ADDRESS ON FILE						
OCHOA, TOSHA		ADDRESS ON FILE						
OCHOA-GUERRERO, ALEJANDRA		ADDRESS ON FILE						
Ochs, Nikolas A		Address on File						
Ochs, Nikolas A		Address on File						
OCONNELL & ASSOCIATES LC		14090 SOUTHWEST FRWY STE 300 #177			SUGAR LAND	TX	77478	
OConnell Electric Company, Inc.		830 Phillips Road			Victor	NY	14546	
OCONNELL, TOM		ADDRESS ON FILE						
OCONNER, LAURYN M		ADDRESS ON FILE						
Oconner, Nancy G		Address on File						
OCONNOR, ANDREW J		ADDRESS ON FILE						
OConnor, Danielle N		Address on File						
OCONNOR, ELLEN V		ADDRESS ON FILE						
OCONNOR, LATISHIA C		ADDRESS ON FILE						
OCONNOR, LISA F		ADDRESS ON FILE						
OCONNOR, MARAENA R		Address on File						
OCONNOR, MARIE		ADDRESS ON FILE						
OConnor, Paul		Address on File						

Exhibit K
 Creditor Matrix
 Served via First Class Mail

CreditorName	CreditorNoticeName	Address1	Address2	Address3	City	State	Zip	Country
OCONNOR, TRISHA		ADDRESS ON FILE						
Ocran, Vivian		Address on File						
OCTAVE, TERLONJA		ADDRESS ON FILE						
OCW RETAIL- BELMONT, LLC		PO BOX 392350			PITTSBURGH	PA	15251-9350	
ODDON, KARA		ADDRESS ON FILE						
Odegaard, Kelly		ADDRESS ON FILE						
Odegaard, Kelly		ADDRESS ON FILE						
ODEGAARD, KELLY L		ADDRESS ON FILE						
Odegard, Kaylie		ADDRESS ON FILE						
ODEGARD, KAYLIE		ADDRESS ON FILE						
ODEKIRK, MARIE Y		ADDRESS ON FILE						
ODELL, AURORA D		ADDRESS ON FILE						
ODELL, AVIONTAE		ADDRESS ON FILE						
ODell, Carolyn S		ADDRESS ON FILE						
ODELL, JANAYE		ADDRESS ON FILE						
ODELL, KAYLEE L		ADDRESS ON FILE						
ODELL, LESLIE		ADDRESS ON FILE						
ODELL, PAMELA L		ADDRESS ON FILE						
ODELL, SARA E		ADDRESS ON FILE						
ODELL, SHAWNIE L		ADDRESS ON FILE						
ODELL, SHAWNIE L		ADDRESS ON FILE						
ODELL, TYKEIA		ADDRESS ON FILE						
ODEN, EMILY L		ADDRESS ON FILE						
ODEN, JESSE C		ADDRESS ON FILE						
ODEN, RACHEL A		ADDRESS ON FILE						
ODER, TROY D		ADDRESS ON FILE						
ODESSA AMERICAN		PO BOX 3958			MCALLEN	TX	78502-3958	
ODESSA CHAMBER OF COMMERCE		PO BOX 3626			ODESSA	TX	79760	
ODESSA HIGH SCHOOL		802 N SAM HOUSTON			ODESSA	TX	79761	
ODESSA POLICE DEPARTMENT		205 N GRANT			ODESSA	TX	79761	
ODIORNE, HALEY L		ADDRESS ON FILE						
ODLE, BRYAN C		ADDRESS ON FILE						
ODLE, JESSECCA S		ADDRESS ON FILE						
ODLE, LORA A		ADDRESS ON FILE						
ODOM, CARLOS D		ADDRESS ON FILE						
ODOM, CARMEN M		Address on File						
ODOM, CYNTHIA T		ADDRESS ON FILE						
ODOM, JORDYN B		ADDRESS ON FILE						
ODOM, KYLIE M		ADDRESS ON FILE						
ODOM, ROSA L		ADDRESS ON FILE						
ODOM, ROSALIND A		ADDRESS ON FILE						
Odom, Teresa		Address on File						
ODOM, TRACY		ADDRESS ON FILE						
Odom, Trenton S (Trent)		Address on File						
ODOM, TRISTON C		ADDRESS ON FILE						
ODONNELL, EMILY		ADDRESS ON FILE						
ODONNELL, JULIA		ADDRESS ON FILE						
ODUM, REBECCA D		ADDRESS ON FILE						
ODUNAEN IGBINOMWANHIA		ADDRESS ON FILE						
ODUNAIYA, ALICE F		ADDRESS ON FILE						
Odunze, Femeka Shonta (Shonta)		Address on File						
ODW LTS, LLC		400 WEST NATIONWIDE BLVD	SUITE 200		COLUMBUS	OH	43215	
ODYSSEY INC		125 SOUTH MAIN CROSS STREET	PO BOX 686		LOUISA	KY	41230	

Exhibit K
 Creditor Matrix
 Served via First Class Mail

CreditorName	CreditorNoticeName	Address1	Address2	Address3	City	State	Zip	Country
ODYSSEY SHOES, INC		505 N VIRGINIA AVE			AZUSA	CA	91702	
Oesterle, Brigitte		Address on File						
Oesterle, Brigitte		Address on File						
OETTINGER, CAROLYN		ADDRESS ON FILE						
OFF PRICE NATION INC		1610 W. ROSECRANS AVE			COMPTON	CA	90220	
OFFICE DEPOT	ATTN DIRECTOR OR OFFICER	P.O. BOX 660113			DALLAS	TX	75266-0113	
OFFICE DEPOT		PO BOX 630813			CINCINNATI	OH	45263-0813	
OFFICE DEPOT		PO BOX 633211			CINCINNATI	OH	45263-3211	
OFFICE DEPOT		PO BOX 88040			CHICAGO	IL	60680-1040	
Office Depot, Inc	Attn Office of the General Counsel	6600 North Military Trail			Boca Raton	FL	33496	
OFFICE ESSENTIALS INC		1834 WALTON ROAD			ST LOUIS	MO	63114-5820	
Office of Consumer Affairs and Business Regulation	Consumer Protection Division	501 Boylston Street	Suite 5100		Boston	MA	02116	
OFFICE OF HUMMAN CONCERN INC		P.O. BOX 778			ROGERS	AR	72757	
Office of Kansas Attorney General	Consumer Protection Division	120 S.W. 10th Ave.	2nd Floor		Topeka	KS	66612-1597	
Office of the Attorney General	Bureau of Consumer Protection	15th Floor	Strawberry Square		Harrisburg	PA	17120	
Office of the Attorney General	Consumer Protection	300 W. 15th Street			Austin	TX	78701	
Office of the Attorney General	Consumer Protection and Public Advocacy	441 4th St., NW			Washington	DC	20001	
Office of the Attorney General	Consumer Protection Bureau	33 Capitol Street			Concord	NH	03301	
Office of the Attorney General	Consumer Protection Division	550 High Street	PO Box 22947		Jackson	MS	39225-2947	
Office of the Attorney General	Consumer Protection Division	954 W. Jefferson, 2nd Floor			Boise	ID	83720	
Office of the Attorney General	Consumer Protection Division	PO Box 12548			Austin	TX	78711-2548	
Office of the Attorney General	Consumer Protection Section	P.O. Box 94005			Baton Rouge	LA	70804-9005	
Office of the Attorney General	Division of Consumer Affairs	124 Halsey Street			Newark	NJ	07102	
Office of the Attorney General	Office of Consumer Protection	1024 Capital Center Drive, Suite 200			Frankfort	KY	40601	
Office of the Attorney General - Albany Office	Bureau of Consumer Frauds and Protection	One Commerce Plaza	99 Washington Ave		Albany	NY	12231-0001	
Office of the Attorney General - Binghamton Regional	Division of Consumer Protection	State Office Building 17th Floor	44 Hawley St		Binghamton	NY	13901	
Office of the Attorney General - Brooklyn Regional	Division of Consumer Protection	55 Hanson Place Ste 1080			Brooklyn	NY	11217	
Office of the Attorney General - Buffalo Regional	Division of Consumer Protection	Main Place Tower Ste 300A	350 Main St		Buffalo	NY	14202	
Office of the Attorney General - Harlem Regional		163 West 125th St Ste 1324			New York	NY	10027	
Office of the Attorney General - Nassau Regional		200 Old Country Road Ste 240			Mineola	NY	11501	
Office of the Attorney General - New York City Office	Bureau of Consumer Frauds and Protection	123 William Street			New York	NY	10038-3804	
Office of the Attorney General - Plattsburgh Regional		43 Durkee St Ste 700			Plattsburgh	NY	12901	
Office of the Attorney General - Poughkeepsie Regional		One Civic Center Plaza Ste 401			Poughkeepsie	NY	12601-3157	
Office of the Attorney General - Rochester Regional		144 Exchange Boulevard			Rochester	NY	14614-2176	
Office of the Attorney General - Suffolk Regional	Consumer Protection Agency	300 Motor Parkway Ste 230			Hauppauge	NY	11788	
Office of the Attorney General - Syracuse Regional	Consumer Protection Agency	300 South State Street, Suite 300			Syracuse	NY	13204	
Office of the Attorney General - Utica Regional	Consumer Protection Agency	207 Genesee St Room 508			Utica	NY	13501	

Exhibit K
 Creditor Matrix
 Served via First Class Mail

CreditorName	CreditorNoticeName	Address1	Address2	Address3	City	State	Zip	Country
Office of the Attorney General - Watertown Regional	Dulles State Office Building	317 Washington St			Watertown	NY	13601	
Office of the Attorney General - Westchester Regional	Consumer Protection Agency	44 South Broadway			White Plains	NY	10601	
Office of the City Attorney	Anne Jacobson, City Attorney	Wausau City Hall	407 Grant Street		Wausau	WI	54403	
Office of the City Attorney	Clay Martin	Folds, Walker, and Maltby	527 E. University Avenue		Gainesville	FL	32601	
Office of the City Attorney	Frank Maloney, City Attorney	445 E Macclenny Ave			MacClenny	FL	32063	
Office of the City Attorney	H. Matthew Fuqua, City Attorney	2898 Green Street			Marianna	FL	32446	
Office of the City Solicitor	Edward J. Bretza	626 State Street, Rm 505			Erie	PA	16501	
Office of the District Attorney	Civil Division	500 East Court Ave.	Room 201		Jonesboro	LA	71251	
Office of the District Attorney	Consumer Protection Division	535 N. Main			Wichita	KS	67203	
Office of the Illinois Attorney General	Consumer Protection Bureau	500 South Second Street			Springfield	IL	62701	
Office of the Oklahoma Attorney General	Consumer Protection Unit	313 NE 21st Street			Oklahoma City	OK	73105	
Office of the Prosecuting Attorney		100 South Central Avenue 2nd Floor			Clayton	MO	63105	
OFFICE OF THE STATE FIRE MARSHAL - KS		800 SW JACKSON, SUITE 104			TOPEKA	KS	66612-1216	
OFFICE PAVILION HOUSTON		10030 BENT OAK DR			HOUSTON	TX	77040	
OFFICE STAR PRODUCTS		1901 SOUTH ARCHIBALD AVE			ONTARIO	CA	91761	
OFFORD, DARIA M		ADDRESS ON FILE						
OFFUTT, APRIL M		ADDRESS ON FILE						
OFIGBERI, JESSICA O		ADDRESS ON FILE						
OFILIA ZARATE		ADDRESS ON FILE						
OFlaherty, Andrea M		Address on File						
OGBEIDE, TAWANA A		ADDRESS ON FILE						
OGBUAGU, NASHIA N		ADDRESS ON FILE						
Ogburn, Linda K		Address on File						
OGBURN, LINDA K		ADDRESS ON FILE						
Ogburn, Tashia		Address on File						
OGDEN PUBLICATIONS		P.O.BOX 536			MOUNDSVILLE	WV	26041	
Ogden, Andriuna B		Address on File						
Ogden, Doris L		Address on File						
OGDEN, SARA E		ADDRESS ON FILE						
OGDEN, SHAWN D		ADDRESS ON FILE						
OGDEN, TRISTON D		ADDRESS ON FILE						
OGDENSBURG BOYS & GIRLS CLUB		610 PATTERSON ST.			OGDENSBURG	TX	13669	
OGDENSBURG CITY SCHOOL DISTRICT		1100 STATE ST			OGDENSBURG	NY	13669	
OGEMAW COUNTY HERALD		PO BOX 247			WEST BRANCH	MI	48661-0247	
OGGI CORP		1809 1/2 N ORANGETHORPE			ANAHEIM	CA	92801	
OGILVIE, AMBER		ADDRESS ON FILE						
OGIO / CHUMP GEAR		PO BOX 586536			DALLAS	TX	75258	
OGLE, CAROLINE		ADDRESS ON FILE						
OGLE, CASSIE A		ADDRESS ON FILE						
Ogle, Dakota R		Address on File						
Ogle, Sandra T		Address on File						
OGLESBY, AMBER D		ADDRESS ON FILE						
OGLESBY, ANGELA		ADDRESS ON FILE						
OGLESBY, BRITTANY D		ADDRESS ON FILE						
OGLESBY, BRITTANY M		ADDRESS ON FILE						
OGLESBY, DESMOND D		ADDRESS ON FILE						
Oglesby, Melinda		Address on File						
OGLETREE DEAKINS		PO BOX 89			COLUMBIA	SC	29202	
OGR ACCESSORIES		12 W. COTA			SANTA BARBARA	CA	93101	

Exhibit K
 Creditor Matrix
 Served via First Class Mail

CreditorName	CreditorNoticeName	Address1	Address2	Address3	City	State	Zip	Country
OGRADY, ROSEMARY		ADDRESS ON FILE						
OGuin, Koma D		Address on File						
OGUIN, KOMA D		ADDRESS ON FILE						
OGUTU, JOSEPHINA R		ADDRESS ON FILE						
Oha, Michelle		Address on File						
OHA, MICHELLE		ADDRESS ON FILE						
OHandlen, Samantha M		Address on File						
OHARA, ASHLEY M		ADDRESS ON FILE						
OHARA, BRENT		ADDRESS ON FILE						
OHARA, CAITLIN		ADDRESS ON FILE						
OHara, Crystal		Address on File						
OHara, Hope		Address on File						
OHARA, PAYTON L		ADDRESS ON FILE						
OHare, Sarah E		Address on File						
OHAVER PLUMBING LTD		18615 FM 2252			SAN ANTONIO	TX	78266	
OHern, Brenda		Address on File						
OHIO	Attn Legal Department	4485 Northland Ridge Blvd.			Columbus	OH	43229	
Ohio Attorney General	Dave Yost	30 E Broad St 14th Fl			Columbus	OH	43215	
Ohio Attorney Generals Office	Consumer Protection Section	30 E. Broad St., 14th Floor			Columbus	OH	43215-3400	
OHIO BUREAU OF WC	ATTN DIRECTOR OR OFFICER	PO BOX 89492			CLEVELAND	OH	44101	
Ohio Bureau of Workers Compensation		30 West Spring Street			Columbus	OH	43215	
OHIO BUREAU OF WORKERS COMPENSATION		PO BOX 89492			CLEVELAND	OH	44101	
OHIO CHAMBER OF COMM		34 S THIRD ST, STE 100			COLUMBUS	OH	43215	
OHIO COMMUNITY MEDIA, LLC		3002 SOLUTIONS CENTER			CHICAGO	IL	60677-3000	
OHIO COMMUNITY MEDIA, LLC		320 WASHINGTON SQUARE			WASHINGTON C.H.	OH	43160	
OHIO COMMUNITY MEDIA, LLC		PO BOX 182940			COLUMBUS	OH	43218	
OHIO COMMUNITY MEDIA, LLC		PO BOX 4536			CAROL STREAM	IL	60197-4536	
OHIO COMMUNITY MEDIA, LLC		PO BOX 690			MIAMISBURG	OH	45342	
OHIO COUNTY ANIMAL SHELTER		1500 CHAPLINE ST. ROOM 215			WHEELING	WV	26003	
OHIO COUNTY BOARD OF EDUCATION		FAMILY YOUTH RESOURCE	PO BOX 70		HARTFORD	KY	42347	
OHIO COUNTY BOARD OF EDUCATION		FAMILY YOUTH RESOURCE	PO BOX 70	315 EAST UNION STREET	HARTFORD	KY	42347	
OHIO COUNTY COC		PO BOX 3			HARTFORD	KY	42347	
OHIO COUNTY FISCAL COURT		130 E. WASHINGTON ST SUITE 215			HARTFORD	KY	42347	
OHIO COUNTY HOSPITAL CORPORATION		1211 MAIN ST			HARTFORD	KY	42347	
OHIO COUNTY SHERIFF		PO BOX 188			WHEELING	WV	26003-0024	
OHIO COUNTY SHERIFF - KY	Attn Legal Department	PO Box 186			Hartford	KY	42347	
OHIO COUNTY TIMES-NEWS		PO BOX 226			HARTFORD	KY	42347	
OHIO COUNTY-KY		PO BOX 185			HARTFORD	KY	42347	
OHIO COUNTY-KY		PO BOX 186	SHERIFF		HARTFORD	KY	42347	
OHIO DEPARTMENT OF DEVELOPMENT		77 SOUTH HIGH ST			COLUMBUS	OH	43215-6130	
OHIO DEPARTMENT OF TAXATION		P.O.BOX 182101			COLUMBUS	OH	43218	
OHIO DEPARTMENT OF TAXATION		P.O.BOX 182388			COLUMBUS	OH	43218-2388	
OHIO DEPARTMENT OF TAXATION		P.O.BOX 27			COLUMBUS	OH	43266	
OHIO DEPARTMENT OF TAXATION		PO BOX 347			COLUMBUS	OH	43216-0347	
OHIO DEPARTMENT OF TAXATION		SCHOOL DISTRICT INCOME TAX	PO BOX 182388		COLUMBUS	OH	43218-2388	
OHIO DEPT OF COMMERC		PO BOX 4009			REYNOLDSBU	OH	43068	
OHIO EDISON	Attn Legal Department	76 South Main Street			Akron	OH	44308	
OHIO GAS CO		PO BOX 528			BRYAN	OH	43506	
OHIO MACHINERY CO		PO BOX 931029			CLEVELAND	OH	44193	

Exhibit K
 Creditor Matrix
 Served via First Class Mail

CreditorName	CreditorNoticeName	Address1	Address2	Address3	City	State	Zip	Country
OHIO RIVER PLAZA DIVERSIFIED I FUND LLC	C/O COLLIERS INTERNATIONAL	PO BOX 181300	DEPT 8502-50		FAIRFIELD	OH	45018-1300	
Ohio River Plaza Diversified I Fund LLC	Colliers International	Eric Zimmerman	8800 Lyra Drive, Suite 650	Suite 650	Columbus	OH	43240	
OHIO RIVER VALLEY CHAPTER		1801 ROBINSON AVENUE			PORTSMOUTH	OH	45662	
OHIO SECRETARY OF STATE		PO BOX 1028			COLUMBUS	OH	43216	
OHIO STATE BAR ASSOCIATION		1700 LAKE SHORE DR.			COLUMBUS	OH	43204	
OHIO STATE BAR ASSOCIATION		PO BOX 638902			CINCINNATI	OH	45263-8902	
OHIO STATE BAR ASSOCIATION		PO BOX 78000	DEPT 781154		DETROIT	MI	48278-1154	
OHIO VALLEY GAS CORP	Attn Legal Department	PO BOX 368			TELL CITY	IN	47586	
OHIO VALLEY GAS CORP	Attn Legal Department	701 Seventh Street			Tell City	IN	47586-0368	
OHIO VALLEY SPRINKLERS OF HENDERSON LLC		PO BOX 21636			OWENSBORO	KY	42304	
OHIO WHOLESALE, INC		5180 GREENWICH RD.			SEVILLE	OH	44273	
OHRMUNDT, SHELBY		ADDRESS ON FILE						
Ohrmundt, Shelby J		Address on File						
OHRT, NOEL		ADDRESS ON FILE						
Ojeda, Breatriz A		ADDRESS ON FILE						
OJEDA, BREATRIZ A		ADDRESS ON FILE						
OJEDA, MAYRA A		ADDRESS ON FILE						
OJEDA, VANESSA R		ADDRESS ON FILE						
OKA KAPASSA FESTIVAL INC		5175 COUNTY ROAD 200	C/O LARRY GULLETT		FLORENCE	AL	35633	
OKAGBARE, ELIZABETH		ADDRESS ON FILE						
OKEEFE, CORTNEY		ADDRESS ON FILE						
OKEKE, CHINAZA		ADDRESS ON FILE						
OKELLEY, ACIE		ADDRESS ON FILE						
OKERSON, SHELBI		ADDRESS ON FILE						
OKIA TWISTERS SHINING STARS		1125 NW 7TH PLACE			MOORE	OK	73170	
OKLAHOMA	Attn Legal Department	2501 North Lincoln Boulevard	Connors Building, Capitol Complex		Oklahoma City	OK	73194	
Oklahoma Attorney General	Public Protection Unit	313 NE 21st St			Oklahoma City	OK	73105	
OKLAHOMA GLASS & MIRROR		620 N. J.M. DAVIS BLVD			CLAREMORE	OK	74017	
Oklahoma Natural Gas	Attn Legal Department	100 West Fifth Street	PO Box 871		Tulsa	OK	74103	
OKLAHOMA TAX COMMISSION	Attn Legal Department	2001 Veterans Boulevard, Suite B			Ardmore	OK	73401	
OKLAHOMA TAX COMMISSION		BUSINESS TAX DIVISION	P.O. BOX 26850		OKLAHOMA CITY	OK	73126-0850	
OKLAHOMA TAX COMMISSION		BUSINESS TAX DIV. (WH)	P.O. BOX 26890		OKLAHOMA CITY	OK	73126-0890	
OKLAHOMA TAX COMMISSION		COLLECTIONS DIVISION	P.O. BOX 53341		OKLAHOMA CITY	OK	73152	
OKLAHOMA TAX COMMISSION		FRANCHISE TAX	PO BOX 26930		OKLAHOMA CITY	OK	73126	
OKLAHOMA TAX COMMISSION		PO BOX 26920			OKLAHOMA CITY	OK	73126	
OKLAHOMA TWISTERS		1125 NW 7 PLACE			MOORE	OK	73170	
OKMULGEE COUNTY FAMILY RESOURCE CENTER INC		1501 S. CREEK AVE			OKMULGEE	OK	74447	
OKMULGEE COUNTY HOMELESS SHELTER		P.O. BOX 1635			OKMULGEE	OK	74447	
OKMULGEE COUNTY TREASURER		314 W 7TH #201			OKMULGEE	OK	74447	
OKMULGEE COUNTY TREASURER		314 W 7TH ST #201			OKMULGEE	OK	74447	
OKMULGEE COUNTY TREASURER		PO BOX 1024			MIAMI	OK	74355	
OKMULGEE DAILY TIMES		P.O. BOX 1218			OKMULGEE	OK	74447	
OKOLO, MCKAYLA		ADDRESS ON FILE						
OKTIBBEHA COUNTY TAX COLLECTOR		101 EAST MAIN ST STE. 103			STARKVILLE	MS	39759	
OLA! FOODS LLC		155 WOODWARD AVE #6			NORWALK	CT	06854	
OLAGUE-MCGRUDER, MARIAH		ADDRESS ON FILE						

Exhibit K
 Creditor Matrix
 Served via First Class Mail

CreditorName	CreditorNoticeName	Address1	Address2	Address3	City	State	Zip	Country
OLAH, LAUREN A		ADDRESS ON FILE						
OLAN MENENDEZ, SANDI		ADDRESS ON FILE						
Olasebikan, Justin A		Address on File						
OLASHORE, MOSOPEFOLUWA		ADDRESS ON FILE						
Olbera, Angela M		Address on File						
OLD DOMINION FOOTWEAR		GOODMAN FACTORES	PO BOX 29647		DALLAS	TX	75229	
OLD DOMINION FOOTWEAR		GOODMAN FACTORS	P.O. BOX 29647		DALLAS	TX	75229-9647	
OLD DOMINION FREIGHT LINES		PO BOX 841324			DALLAS	TX	75284-1324	
OLD DOMINION PEANUT COMPANY		208 WEST 24TH STREET			NORFOLK	VA	23517	
OLD DOMINION POWER	Attn Legal Department	PO BOX 536200			ATLANTA	GA	30353	
Old Fallon, LLC	Glen Wassmuth	562 N. Maine Street			Fallon	NV	89406	
OLD GLORY/JELYN		OCONNOR-RAVELL ASSC.	20 WAVERLY PLACE- STE 204		MADISON	NJ	07940-9975	
Old National Bank	Attn Legal Department	301 S 2nd St			Central City	KY	42330	
Old Republic Insurance Company	Attn Legal Department	1 Rockefeller Plaza, Suite 2340			New York	NY	10020	
Old Republic Insurance Company	Luke Knowles	8101EastPrenticeAvenue	Suite 825		Greenwood Village	CO	80111	
OLD TOLEDO BRANDS		IDB FACTORS	PO BOX 4711 GCS		NEW YORK	NY	10163-4711	
OLD WORLD QUALITY FOODS, LLC		951 FARGO AVE			ELK GROVE VILLAGE	IL	60007	
OLDE THOMPSON		3250 CAMINO DEL SOL			OXNARD	CA	93030	
Olden, Misty		ADDRESS ON FILE						
OLDENKAMP, DANIEL G		ADDRESS ON FILE						
Oldham, Warron		Address on File						
OLDROYD, ROBERT K		ADDRESS ON FILE						
OLDS, CASSIE M		ADDRESS ON FILE						
OLDS, DESTINEY C		Address on File						
OLEARY PLUMBING & HEATING, INC		2720 BUELL DRIVE			EAST TROY	WI	53120	
OLEARY, MICHELLE		ADDRESS ON FILE						
Olen Lee Morrison	Lee Morrison	113 North Ellington Parkway			Lewisburg	TN	37091	
Oler, Judy		ADDRESS ON FILE						
OLETUBO, CHANELLE F		ADDRESS ON FILE						
Oletubo, Chanelle F		ADDRESS ON FILE						
OLEXY, CHRISTINA		ADDRESS ON FILE						
OLGA		PO BOX 890298			CHARLOTTE	NC	28289	
OLGA CO		7915 HASKELL			VAN NUYS	CA	91409	
OLGA CO		PO BOX 2124			N SUBURBAN	IL	60132-2124	
OLGA/WARNACO		PO BOX 7247-8206			PHILADELPHIA	PA	19170-8206	
OLGUIN, PAULA		ADDRESS ON FILE						
OLGUIN, RUDY		ADDRESS ON FILE						
OLIAN INC		13011 SW 132ND ST			MIAMI	FL	33186	
OLIGE, CRIANESHA		ADDRESS ON FILE						
OLIN LIPPIELLO LLP		355 BRIDGE ST STE 4B			NORTHAMPTON	MA	01060	
OLIO		P.O. BOX 60945			SAN ANGELO	TX	76906	
OLIO, INCORPORATED		OLIO, INCORPORATED	PO BOX 60945		SAN ANGELO	TX	76906	
Oliva, Isaac		Address on File						
OLIVA, JENNIFER D		ADDRESS ON FILE						
Olivares De Garcia, Tomasa		Address on File						
OLIVARES PLUMBING		P O BOX 1606			BEEVILLE	TX	78104	
OLIVARES, ARTURO J		ADDRESS ON FILE						
OLIVARES, GABRIELA		ADDRESS ON FILE						
OLIVARES, YVONNE		ADDRESS ON FILE						
OLIVAREZ, ANGELICA		ADDRESS ON FILE						
Olivarez, Ashley		Address on File						
OLIVAREZ, BRANDY		ADDRESS ON FILE						

Exhibit K
 Creditor Matrix
 Served via First Class Mail

CreditorName	CreditorNoticeName	Address1	Address2	Address3	City	State	Zip	Country
OLIVAREZ, CHRISTINA A		ADDRESS ON FILE						
Olivarez, Iridian		Address on File						
OLIVAREZ, JORGE A		Address on File						
OLIVAREZ-GONZALES, BENINA M		ADDRESS ON FILE						
OLIVARRI, SABRINA R		ADDRESS ON FILE						
OLIVAS, AMANDA		ADDRESS ON FILE						
Olivas, Darianna		Address on File						
OLIVAS, JASMINE		ADDRESS ON FILE						
Olivas, Mariah		Address on File						
Olivas, Melva E		Address on File						
OLIVAS, SANDRA D		ADDRESS ON FILE						
OLIVAS, TONI J		ADDRESS ON FILE						
OLIVAS, VANESSA M		ADDRESS ON FILE						
Olivas, Veatriz		ADDRESS ON FILE						
Olivas-Marin, Abigail		Address on File						
OLIVE & OAK OUTFITTERS		499 7TH AVE			NEW YORK	NY	10018	
OLIVE BRANCH FELLOWSHIP INC		PO BOX 2466	ABBAS TABLES		ADA	OK	74821	
Olive Jackson, Kenya		ADDRESS ON FILE						
Olive Jackson, Kenya		ADDRESS ON FILE						
OLIVE, TINA		ADDRESS ON FILE						
OLIVER TRI COUNTY HEATING & AIR, INC		11234 LAKECREST DR			WEST BURLINGTON	IA	52655	
OLIVER, BRALYNN E		ADDRESS ON FILE						
OLIVER, BRIANNA N		ADDRESS ON FILE						
OLIVER, BRITTNEY N		ADDRESS ON FILE						
OLIVER, CAROLYN		ADDRESS ON FILE						
OLIVER, COURTNEY		ADDRESS ON FILE						
Oliver, Devyn A		Address on File						
OLIVER, EMILY C		ADDRESS ON FILE						
OLIVER, HEATHER		ADDRESS ON FILE						
OLIVER, JACEY L		ADDRESS ON FILE						
OLIVER, JASMINE		ADDRESS ON FILE						
OLIVER, JMYAH N		ADDRESS ON FILE						
OLIVER, JORDAN C		ADDRESS ON FILE						
OLIVER, KELSEA		ADDRESS ON FILE						
Oliver, Kenna		ADDRESS ON FILE						
OLIVER, KRISTINA S		ADDRESS ON FILE						
OLIVER, LATISHA		ADDRESS ON FILE						
OLIVER, LISA		ADDRESS ON FILE						
OLIVER, MAIA J		ADDRESS ON FILE						
OLIVER, MALINDA		ADDRESS ON FILE						
Oliver, Margaret S		ADDRESS ON FILE						
Oliver, Marilyn F		Address on File						
OLIVER, MEGHAN E		ADDRESS ON FILE						
OLIVER, ROBERT		ADDRESS ON FILE						
OLIVER, RYAN		ADDRESS ON FILE						
Oliver, Shannon D		Address on File						
OLIVER, SHARON		ADDRESS ON FILE						
OLIVER, STEPHEN		ADDRESS ON FILE						
Oliver, Tammy		Address on File						
OLIVER, TAYLOR P		ADDRESS ON FILE						
OLIVER, TYRIS K		ADDRESS ON FILE						
OLIVERA, GRACIELA J		ADDRESS ON FILE						
Olivere, Lesa H		Address on File						

Exhibit K
 Creditor Matrix
 Served via First Class Mail

CreditorName	CreditorNoticeName	Address1	Address2	Address3	City	State	Zip	Country
OLIVERMCMILLAN RIVER OAKS DISTRICT LP		4444 WESTHEIMER RD #G350			HOUSTON	TX	77027	
OLIVET INTERNATIONAL		11015 HOPKINS STREET			MIRA LOMA	CA	91752	
OLIVET INTERNATIONAL		PO BOX 843527			LOS ANGELES	CA	90084	
OLIVET INTERNATIONAL, INC		OLIVET INTERNATIONAL INC	P.O. BOX 843527		LOS ANGELES	CA	90084	
OLIVIA CABLER		ADDRESS ON FILE						
OLIVIA GRUBER		ADDRESS ON FILE						
OLIVIA MILLER/ MUSHMELLOWS		1 WEST 34TH STREET	10TH FLOOR		NEW YORK	NY	10001	
OLIVIER, NELDA L		ADDRESS ON FILE						
Olivo, Ashley C		Address on File						
Olivo, Crystal M		Address on File						
OLIVO, DESTINY D		ADDRESS ON FILE						
OLIVO, DIANA		ADDRESS ON FILE						
Ollis, Tammy S		Address on File						
OLLISON, SHANICE D		ADDRESS ON FILE						
OLMEDA, SANJUANITA Y		Address on File						
OImedo, Cary M		Address on File						
OLMEDO, CARY M		ADDRESS ON FILE						
OImo, Michelle M		Address on File						
OLMOS, MARLENE S		ADDRESS ON FILE						
OLMSTEAD, HANNAH M		ADDRESS ON FILE						
OLMSTEAD, JULIANNA		ADDRESS ON FILE						
OLMSTEAD, VIRGINIA L		ADDRESS ON FILE						
OLMSTED, AMANDA		ADDRESS ON FILE						
OImsted, Amanda L		Address on File						
OImsted, Amanda L		Address on File						
OLMSTED-KIRK PAPER CO		PO BOX 841037			DALLAS	TX	75284-1037	
OLNEY AND THE GREATER RICHLAND COUNTY CHAMBER OF COMMERCE		PO BOX 575	216 E MAIN ST		OLNEY	IL	62450	
OLNEY DAILY MAIL		PO BOX 340			OLNEY	IL	62450-0340	
OLOFF, MARILYN J		ADDRESS ON FILE						
Olonade, Adenekan		Address on File						
OLSEN, BRIAUNA		ADDRESS ON FILE						
OLSEN, SAYDEE V		ADDRESS ON FILE						
OLSEN, VICTORIA		ADDRESS ON FILE						
OLSON, ADAM		ADDRESS ON FILE						
OLSON, ALEXIS R		ADDRESS ON FILE						
OLSON, AUTUMN L		ADDRESS ON FILE						
OLSON, BRIANNA D		ADDRESS ON FILE						
Olson, Chelsey L		ADDRESS ON FILE						
OLSON, CHLOE		ADDRESS ON FILE						
OLSON, CHRISTINE A		ADDRESS ON FILE						
OLSON, EMILIE		Address on File						
OLSON, ENOCH		ADDRESS ON FILE						
Olson, Gregory A		Address on File						
Olson, Jachobie R		Address on File						
OLSON, JONAH		ADDRESS ON FILE						
Olson, Kimberly D		Address on File						
OLSON, LOIS J		ADDRESS ON FILE						
Olson, Margaret		Address on File						
OLSON, MATTHEW S		ADDRESS ON FILE						
OLSON, STEPHANIE L		ADDRESS ON FILE						
OLSON-JONES, MATTHEW		ADDRESS ON FILE						
OLTHOFF, MIREILLE C		ADDRESS ON FILE						

Exhibit K
 Creditor Matrix
 Served via First Class Mail

CreditorName	CreditorNoticeName	Address1	Address2	Address3	City	State	Zip	Country
OLUWA, RUKAYAT A		ADDRESS ON FILE						
OLVEDA, ELIZABETH		ADDRESS ON FILE						
OLVEDA, MAGALI		ADDRESS ON FILE						
Olvera, Elida		ADDRESS ON FILE						
OLVERA, ERICA		ADDRESS ON FILE						
OLVERA, GLORIA		ADDRESS ON FILE						
OLVERA, GLORIA		ADDRESS ON FILE						
OLVERA, JESSICA		ADDRESS ON FILE						
OLVERA, LIDIA		ADDRESS ON FILE						
Olvera, Maria G		Address on File						
OLVERA, MARITZA		ADDRESS ON FILE						
Olvera, Maritza G		Address on File						
OLVERA, SIERRA L		ADDRESS ON FILE						
OLVERA, SILVIA G		ADDRESS ON FILE						
OLVERA, VERONICA		ADDRESS ON FILE						
OLVERA, VERONICA		ADDRESS ON FILE						
OLVERA, YESENIA		ADDRESS ON FILE						
OLWICK, TAYLOR M		ADDRESS ON FILE						
OLYMPIA PAREDES		ADDRESS ON FILE						
OLYMPIC MOUNTAIN PRODUCTS		8655 SOUTH 208TH ST			KENT	WA	98031	
OMAHA DISTRIBUTING CO INC		13737 CHANDLER ROAD			OMAHA	NE	68138	
OMAHA ELECTRIC SERVICE INC		8506 MADISON STREET			OMAHA	NE	68127-4142	
Omaha Fixture	Attn Director or Officer	10320 J St.			Omaha	NE	68127	
Omaha Fixture Manufacturing, Inc		10320 J Street			Omaha	NE	68127	
OMAHA NEON SIGN CO INC		1120 N 18TH ST			OMAHA	NE	68102-4108	
Omaha Public Power District	Attn Legal Department	444 S. 16th St. Mall			Omaha	NE	68103-0995	
OMAHA SCHOOLS FOUNDATION		1500 WOODMEN TOWER			OMAHA	NE	68102	
OMAHA STORM CHASERS BASEBALL		12356 BALLPARK WAY			PAPILLION	NE	68046	
OMAHA WORLD-HERALD		P.O. BOX 26801			RICHMAND	VA	23261-6801	
OMAHA, NE DC PETTY CASH		9202 F STREET			OMAHA	NE	68127	
Omaha/Douglas Civic Center	Paul Kratz	1819 Farnam Street Suite 804			Omaha	NE	68183	
OMAR MADRID		ADDRESS ON FILE						
OMAR PUENTE		ADDRESS ON FILE						
OMAR SANDERS		ADDRESS ON FILE						
Omar, Asma A		Address on File						
OMAR, ZEINAB		ADDRESS ON FILE						
OMASOMBO, TSHONDA G		ADDRESS ON FILE						
OMEGA FASHIONS		131 35TH ST			UNION CITY	NJ	07087	
OMEGA SAFETY & ENVIRONMENTAL		6200 MIAL PLANTATION RD.			RALEIGH	NC	27610-9643	
OMELUDIKE, CHINAZAM		ADDRESS ON FILE						
OMG ACCESSORIES		2045 W. GRAND AVE	SUITE 202		CHICAGO	IL	60612	
OMNI CAPITAL CORPORATION	C/O ESTATE OF ANN COUCH	P.O. BOX 3460			AMARILLO	TX	79116	
OMNI CAPITAL CORPORATION		1715 W 58TH			AMARILLO	TX	79110	
OMNI CAPITAL CORPORATION		3701 PLAINS BLVD SUITE 72 D			AMARILLO	TX	79102	
OMNICARD		495 MANSFIELD AVE			PITTSBURGH	PA	15205	
OMSYS INC		34693 BUNKER HILL DR.			FARMINGTON HILLS	MI	48331	
OMZ King George, LLC	Edward A. Murphy	8009 Wolf Trap Road			Vienna	VA	22027	
ON AIR DIRECT, INC		3 N BACTON HILL RD, REAR			FRAZER	PA	19355	
ON CORP UC INC		NO ADDRESS GIVEN			OMAHA	NE	68144	
ON FIELD APPAREL GROUP LLC-APP		21505 NETWORK PLACE			CHICAGO	IL	60673-1215	
ON FIVE CORP		250 WEST 39TH STREET	#701		NEW YORK	NY	10018	
ON FIVE CORP		CAPSTONE CREDIT LLC	LOCKBOX 774778	4778 SOULTION CENTER	CHICAGO	IL	60677-4007	
ON POINT BH		NEEDS UPDATING			OMAHA	NE	68106	

Exhibit K
 Creditor Matrix
 Served via First Class Mail

CreditorName	CreditorNoticeName	Address1	Address2	Address3	City	State	Zip	Country
ON SET MANAGEMENT		5700 LLANO AVENUE STE. 2			DALLAS	TX	75206	
ON THE MOVE IMPORTS INC		1666 79TH ST CSWY	SUITE 608		NORTH BAY VILLAGE	FL	33141	
ONATE, MARIA		ADDRESS ON FILE						
ONCOR ELECTRIC DELIVERY		215 E. RUSK STREET			JACKSONVILLE	TX	75766	
ONDRICK, SKYLAR		ADDRESS ON FILE						
ONDRICK, SKYLAR		ADDRESS ON FILE						
ONE 3 TWO, INC		17462 VON KARMAN AVE.			IRVINE	CA	92614	
ONE BLONDE & ONE BRUNETTE		& ONE BRUNETTE	CIT		CHARLOTTE	NC	28201-1036	
ONE CALL CARE TRANSPORT & TRANSLATE		PO BOX 206800			DALLAS	TX	75320-6800	
ONE CALL MEDICAL, INC		P.O. BOX 822534			PHILADELPHIA	PA	19182-4630	
ONE CLOTHING ATTN LAURA		2121 E 37TH ST			LOS ANGELE	CA	90058	
ONE JEANSWEAR GROUP INC		1441 BROADWAY			NEW YORK	NY	10018	
ONE MAIN FINANCIAL		7530 COUNTY COMPLEX 1ST FL			HANOVER	VA	23069	
One South Bank	Attn Legal Department	12347 Columbia Street			Blakely	GA	39823	
ONE STEP UP		1407 BROADWAY-32ND FLOOR			NEW YORK	NY	10018	
ONE STEP UP		1412 BROADWAY			NEW YORK	NY	10018	
ONE STEP UP - RBX		1412 BROADWAY	3RD FLOOR		NEW YORK	NY	10018	
ONE STEP UP / ELITE		1410 BROADWAY 28TH FLR			NEW YORK	NY	10018	
ONE STEP UP / ELITE		1410 BROADWAY 2ND FLR			NEW YORK	NY	10018	
ONE STEP UP, LTD		1412 BROADWAY 3RD FLR			NEW YORK	NY	10018	
ONE STEP UP, LTD		1412 BROADWAY 7TH FLR			NY	NY	10018	
ONE STEP UP, LTD		ONE STEP UP	A/R DEPT	1412 BROADWAY, 3RD FLR	NEW YORK	NY	10018	
ONE STEP UP/BHPC		1412 BROADWAY			NEW YORK	NY	10018	
ONE STEP-UP		1412 BROADWAY 3RD FLOOR			NEW YORK	NY	10018	
ONE STOP SHOP		1901 TRANSCANADA HIGHWAY			DORVAL	QC	H9P 1J1	Canada
One Ten Corp	Mark Wells	3939 West Ridge Road, Suite B20			Erie	PA	16506	
ONE TEN CORP.S B-20		3939 W.RIDGE RD			ERIE	PA	16506	
One Ten Corporation	One Ten Corporation	3939 West Ridge Road, Ste. B-20			Erie	PA	16506	
ONE WORLD-USA		230 WEST 41ST SUITE 1800			NEW YORK	NY	10036	
ONEAIL, MYESHA S		ADDRESS ON FILE						
ONEAL, ANGELA S		ADDRESS ON FILE						
ONEAL, ANGELA S		ADDRESS ON FILE						
ONEAL, AUTUMN V		ADDRESS ON FILE						
ONeal, Bianca J		Address on File						
ONEAL, CARROLLYN F		ADDRESS ON FILE						
ONEAL, COURTNEY		ADDRESS ON FILE						
ONEAL, EMILY G		ADDRESS ON FILE						
ONeal, Faith C		Address on File						
ONEAL, JESSICA L		ADDRESS ON FILE						
ONeal, Kaisha		ADDRESS ON FILE						
ONEAL, KAISHA N		ADDRESS ON FILE						
ONEAL, KELLEY M		ADDRESS ON FILE						
ONEAL, KRISTIE		ADDRESS ON FILE						
ONEAL, LAKRYSTAL		ADDRESS ON FILE						
Oneal, Ralin J		Address on File						
Oneal, Victoria L		ADDRESS ON FILE						

Exhibit K
 Creditor Matrix
 Served via First Class Mail

CreditorName	CreditorNoticeName	Address1	Address2	Address3	City	State	Zip	Country
ONEAL, VICTORIA L		ADDRESS ON FILE						
One-Eleven, LLC	c/o J W Properties, Inc.	3800 Airport Blvd., Suite 310			Mobile	AL	36608	
ONE-ELEVEN, LLC		P O BOX 16146			MOBILE	AL	36616	
ONEIDA CITY SCHOOL DISTRICT		565 SAYLES ST			ONEIDA	NY	13421	
Oneida Company, Ltd	Daniel Cooley	27500 Detroit Road, Suite 300			Westlake	OH	44145	
ONEIDA TOWN CLERK		BUSINESS LICENSE	PO BOX 4237		ONEIDA	TN	37841	
ONEIDA WATER & WASTEWATER	Attn Legal Department	19922 ALBERTA STREET			ONEIDA	TN	37841	
ONEIDA, TOWN OF	Attn Legal Department	PO Box 4237			Oneida	TN	37841	
ONEIL, BREANNA G		ADDRESS ON FILE						
ONEIL, ELIZABETH A		ADDRESS ON FILE						
ONEIL, KELSEY		ADDRESS ON FILE						
ONEILL SENIOR CENTER		333 FOURTH STREET			MARIETTA	OH	45750	
ONEILL, EILEEN		ADDRESS ON FILE						
ONEILL, PATRICK J		ADDRESS ON FILE						
ONEILL, SARA L		ADDRESS ON FILE						
ONEILL, STACEY M		ADDRESS ON FILE						
ONEILL, TYLER		ADDRESS ON FILE						
ONEITA		PO BOX 102561			ATLANTA	GA	30368-2561	
ONEY, EMAJE A		ADDRESS ON FILE						
ONFIELD APPAREL		SPORTS LICENSED DIVISION	21505 NETWORK PLACE		CHICAGO	IL	60673-1215	
Onifer, Madison		Address on File						
ONLEY TOWN COLLECTOR	Attn Legal Department	PO Box 622			Onley	VA	23418	
ONLEY TOWN TREASURER		PO BOX 622			ONLEY	VA	23418	
ONLEY, TANIAYA M		ADDRESS ON FILE						
ONLINE FREIGHT SERVICES INC		1270 NORTHLAND DR	SUITE 160		MENDOTA HEIGHTS	MN	55120	
ONLY NINE		FINANCE ONE, INC	FILE 749208		LOS ANGELES	CA	90074	
ONSLow COMMUNITY OUTREACH INC		600 COURT ST			JACKSONVILLE	NC	28540	
ONSLow COUNTY TAX COLLECTOR		234 NW CORRIDOR BLVD			JACKSONVILLE	NC	28540-5309	
ONSUREZ, RENEE T		ADDRESS ON FILE						
ONSUREZ, RENEE T		ADDRESS ON FILE						
ONTARIO COUNTY HUMANE SOCIETY		2976 COUNTY			CANANDAIGUA	NY	14424	
ONTARIO COUNTY SIGNS		4028 RT 5 & 20			CANANDAIGUA	NY	14424	
Ontario County, New York		20 Ontario Street			Canandaigua	NY	14424	
ONTARIO INC O/A SERENITY GROUP		SERENITY GROUP	37 HANNA AVE, UNIT 13		TORONTO	ON	M6K1W9	Canada
ONTEL PRODUCTS CORP		21 LAW DRIVE			FAIRFIELD	NJ	07004	
ONTIVEROS FERNANDEZ, ERIKA		ADDRESS ON FILE						
ONTIVEROS, CAROLINA L		ADDRESS ON FILE						
ONTIVEROS, DENISSE		ADDRESS ON FILE						
ONTIVEROS, DENISSE		ADDRESS ON FILE						
ONTIVEROS, GUADALUPE		ADDRESS ON FILE						
ONTIVEROS, KASSONDRA R		ADDRESS ON FILE						
ONUOHA, JAYQUAN		ADDRESS ON FILE						
ONYX LABORATORIES		9600 ROWLETT ROAD			NORTH LITTLE ROCK	AR	72113	
OO, HTET HTET T		ADDRESS ON FILE						
OODLES CHILDRENS WEAR		1625 CHABANEL WEST	SUITE 1010		MONTREAL	QC	H4N 2S7	Canada
OOLEY, ERICA		ADDRESS ON FILE						
OOSTERHOF, ALISSA		ADDRESS ON FILE						
OOSTERHOF, ALISSA		ADDRESS ON FILE						
Oosterhouse, Traci		Address on File						
OOSTERLING, KATHLEEN		ADDRESS ON FILE						
Ooten, Sherry L		Address on File						

Exhibit K
 Creditor Matrix
 Served via First Class Mail

CreditorName	CreditorNoticeName	Address1	Address2	Address3	City	State	Zip	Country
OOTEN, SHERRY L		ADDRESS ON FILE						
OP1, LLC	Marilyn Hodge	Orscheln Property Management, LLC	1313 Riley Industrial Dr.		Moberly	MO	65270	
OPAL SKOIEIN		ADDRESS ON FILE						
OPASIK, CHELSEY R		ADDRESS ON FILE						
OPELIKA POWER SERVICES		PO BOX 2168			OPELIKA	AL	36803-2168	
OPELIKA UTILITIES		PO BOX 2587			OPELIKA	AL	36803-2587	
OPELOUSAS CITY TAX COLLECTOR		PO BOX 1879			OPELOUSAS	LA	70571	
OPELOUSAS CITY TAX COLLECTOR-LA	Attn Legal Department	PO Box 1879			Opelousas	LA	70571	
OPELOUSAS-ST LANDRY		CHAMBER OF COMMERCE	109 WEST VINE STREET		OPELOUSAS	LA	70570	
OPEN AIR MRI OF AMARILLO LP		7400 WALLACE BLVD			AMARILLO	TX	79106-1818	
OPEN ARMS CHRISTIAN FELLOWSHIP		813 WOODLAWN RD			LINCOLN	IL	62656	
OPEN ARMS, INC		516 COOK ST			PHILADELPHIA	MS	39350	
OPEN DOOR ANIMAL SANCTUARY		6065 DUDA ROAD			HOUSE SPRINGS	MO	63051	
OPEN DOOR PREGNANCY CENTER		1802 MEADOWBROOK DR.	PO BOX 117		SPRINGFIELD	TN	37172	
OPEN ROAD BRANDS		1072 JIANSHE ROAD	ORIENTAL PLAZA		SHENZ	EN		China
Open Road Brands Llc		ORIENTAL PLAZA	JIANSHE RD 1072		SHENZHEN		518001	China
OPEN ROAD BRANDS, LLC		7707 N HAYES DR	ST. 103		VALLEY CENTER	KS	67147	
OPEN ROAD SNACKS LLC		195 CTC BOULEVARD			LOUISVILLE	CO	80027	
OPEN TEXT INC		24685 NETWORK PLACE	C/O JP MORGAN LOCKBOCK		CHICAGO	IL	60673-1246	
OPENS ARMS MINISTRY		1112 MCGHEE LN			JACKSBORO	TN	37757	
OPERA		CITIZEN AND SOUTHERN	SOVRAN	P.O. BOX 105657	ATLANTA	GA	30348	
OPERA, ELENA		ADDRESS ON FILE						
OPERATION BLESSING-OUR LADY OF LOURDES		201 N E AVE K			ANDREWS	TX	79714	
OPERATION REACH		PO BOX 981			KINGSTON	TN	37763	
OPERATION YELLOW RIBBON OF SOUTH JERSEY		PO BOX 43			MARLTON	NJ	08053	
OPERATIONS SUPPORT OUR TROOPS		325 LAUREL RIDGE LA			N KINGSTOWN	RI	02852	
OPHTHALMIC CONSULTANTS		PO BOX 4830			EDINBURG	TX	78540	
OPI PRODUCTS		13034 SATICOY STREET			N. HOLLYWOOD	CA	91605	
OPIELA, ELIZABETH A		ADDRESS ON FILE						
OPOKU, BENJAMIN		ADDRESS ON FILE						
OPP CHAMBER OF COMMERCE		P.O. BOX 148			OPP	AL	36467	
Opp Partners, Ltd	Tom Newton	PO Box 680176			Pratville	AL	36068	
OPP PARTNERS, LTD		PO BOX 680176			PRATTVILLE	AL	36068	
OPP PAWS AND CLAWS INC		207 HWY 52 E.			OPP	AL	36467	
OPP UTILITIES BOARD		PO BOX 610			OPP	AL	36467-0610	
OPPENHEIMER, COURTNEY J		ADDRESS ON FILE						
OPPENHEIN, SYDNEY M		ADDRESS ON FILE						
OPPORTUNITIES INC		PO BOX 569			WATONGA	OK	73772	
OPPORTUNITY BUYING INC		3301 MERRITT AVE			BRONX	NY	10475	
OPPORTUNITY BUYS INC		1515 BROOKVILLE CROSS WY			INDIANAPOLIS	IN	46239	
OPPORTUNITY CONNECTIONS, INC		2940 THOMSEN RD.			HOOD RIVER	OR	97031	
OPRAH WINFREY BOYS & GIRLS CLUB OF KOSCIUSKO/ATTALA COUNTY		PO BOX 187	500 KNOX ROAD		KOSCIUSKO	MS	39090	
OPRY, HELEN		ADDRESS ON FILE						
OPTIMA TRAIN		5100 WESTHEIMER, STE 200			HOUSTON	TX	77056	
OPTIMIZEY, INC		PO BOX 748762			LOS ANGELES	CA	90074-8762	
OPTION 1 MODELS		856 N DAMEN AVE UNIT 1			CHICAGO	IL	60622	

Exhibit K
 Creditor Matrix
 Served via First Class Mail

CreditorName	CreditorNoticeName	Address1	Address2	Address3	City	State	Zip	Country
OPTION III, INC		10430 J STREET			OMAHA	NE	68127	
OPTION MODEL MEDIA		4815 SW MACADAM AVE			PORTLAND	OR	97239	
OPTION-A, LLC		FIRST CAPITAL	PO BOX 643382		CINCINNATI	OH	45264-3382	
OPTUM		75 REMITTANCE DR, STE 6019			CHICAGO	IL	60675-6019	
OQUENDO, ALIXANDRIA F		ADDRESS ON FILE						
OQuinn, Adontay		Address on File						
OQuinn, Kevin J		Address on File						
ORACLE	ATTN DIRECTOR OR OFFICER	PO BOX 203448			DALLAS	TX	75320-3448	
Oracle America, Inc	Attn General Counsel, Legal Department	500 Oracle Parkway			Redwood Shores	CA	94065	
ORACLE AMERICA, INC		PO BOX 203448			DALLAS	TX	75320-3448	
ORACLE AMERICA, INC		PO BOX 44471			SAN FRANCISCO	CA	94144-4471	
ORACLE CREDIT CORP		260 N. CHARLES LINDBERGH DRIVE	C/O WELLS FARGO BANK NORTHWEST N.A.	MAC U1240-026	SALT LAKE CITY	UT	84116	
ORACLE CREDIT CORP		299 SOUTH MAIN STREET	12TH FLOOR		SALT LAKE CITY	UT	84111	
ORALABS, INC		PO BOX 5165			DENVER	CO	80217	
ORALIA ANN CALDERON		ADDRESS ON FILE						
Oranday, Veronica A		Address on File						
ORANGE CHRISTIAN SERVICES INC		2518 W. PARK AVE			ORANGE	TX	77630	
ORANGE CLOTHING CO		141 NE 3RD AVE. 12TH FLR			MIAMI	FL	33132	
Orange County	Orange County	PO Box 1568			Orange	TX	77631-1568	
ORANGE COUNTY PUBLISHING CO		PO BOX 1236			VIDOR	TX	77670-1236	
ORANGE COUNTY TAX COLLECTOR	Attn Legal Department	PO BOX 727			ROLLA	MO	65402	
ORANGE COUNTY TAX COLLECTOR		PO BOX 1568			ORANGE	TX	77631	
Orange County Water Control	Attn Legal Department	460 E. BOLIVAR			VIDOR	TX	77662	
ORANGE III, SAMUEL		ADDRESS ON FILE						
ORANGE LEADER		841-B DAL SASSO DR			ORANGE	TX	77630	
ORANGE LEADER		PO BOX 1028			ORANGE	TX	77631-1028	
Orange MarketPlace, LP	Rockstep	Andy Weiner	1445 North Loop West, Suite 625		Houston	TX	77008	
ORANGE ZONE INC		CONTINENTAL BUSINESS CR	PO BOX 80288		LOS ANGELES	CA	90060	
ORANGE, MATTHEW		ADDRESS ON FILE						
Oranthurst Venture, LP	Lan Phelan	1277 Calder Ave.			Beaumont	TX	77701	
ORBIS CORPORATION		75 REMITTANCE DR	DEPT 6965		CHICAGO	IL	60675-6965	
ORCHARD OF HOPE FOUNDATION		111 ORCHARD AVENUE			CANON CITY	CO	81212	
ORCL TOOLBOX	ATTN DIRECTOR OR OFFICER	263 DRURY HILLS RD, RD1			DRURY		02577	NEW ZEALAND
ORCL TOOLBOX LTD		263 DRURY HILLS RD, RD1			DRURY		02577	NEW ZEALAND
ORCL TOOLBOX LTD		263 DRURY HILLS RD, RD1			DRURY		02577	New Zeland
ORCUTT, TAYLOR		ADDRESS ON FILE						
ORDA USA DBA SMALL WORLD		1225 W 190 ST	SUITE E		GARDENIA	CA	90248	
ORDA USA DBA SMALL WORLD TOYS		1225 W 190 ST	SUITE E		GARDENIA	CA	90248	
ORDEMANN, LINDSAY A		ADDRESS ON FILE						
ORDER OF THE EASTERN STAR VIRGINIA		PO BOX 2085			CHESTER	VA	23836	
ORDIM, FAVOUR U		ADDRESS ON FILE						
ORDONEZ, AARON S		ADDRESS ON FILE						
ORDONEZ, GABRIELA		ADDRESS ON FILE						
ORDONEZ, JAZMINE		ADDRESS ON FILE						

Exhibit K
 Creditor Matrix
 Served via First Class Mail

CreditorName	CreditorNoticeName	Address1	Address2	Address3	City	State	Zip	Country
ORDONEZ, NOLY J		ADDRESS ON FILE						
Ordoyne, Brittany		Address on File						
ORDUNO, LILIANA R		ADDRESS ON FILE						
ORE INTERNATIONAL		16026 MANNING WAY			CERRITOS	CA	90703	
ORE ORIGINALS		1357 CORONADO AVE.			LONG BEACH	CA	90804	
OREGON	Attn Legal Department	955 Center StNE			Salem	OR	97301-2555	
Oregon Department of Justice	Consumer Protection	1162 Court St., NE			Salem	OR	97301-4096	
Oregon Department of Justice	Consumer Protection	494 State St Ste 300			Salem	OR	97301	
OREGON DEPT OF REVENUE		PO BOX 14800			SALEM	OR	97309-0920	
OREGON TRAIL ELECTRIC	Attn Legal Department	4005 23rd Street			Baker City	OR	97814	
Oregon, Courtra		ADDRESS ON FILE						
OREGON, JESSICA		ADDRESS ON FILE						
OREILLY, RYAN C		ADDRESS ON FILE						
ORELLANA, ITZEL A		ADDRESS ON FILE						
ORELUP, KRISTI E		ADDRESS ON FILE						
Orfe, Stephanie L		ADDRESS ON FILE						
ORGANIC OSCAR		4445EASTGATE MALL-STE200			SAN DIEGO	CA	92121	
ORGANIZE IT ALL, INC		24 RIVER ROAD SUITE 201			BOGOTA	NJ	07603	
ORGILL, AZARIA		ADDRESS ON FILE						
ORIAN RUG		ORIAN RUG	BRANCH BANKING AND TRUST	PO BOX 890011	CHARLOTTE	NC	28289	
ORIAN RUGS INC		SUN TRUST BANK	PO BOX 4986		ATLANTA	GA	30302	
ORIENTAL PARADISE INC		525 SEVENTH AVE			NEW YORK	NY	10018	
ORIENTAL TRADING CO		PO BOX 14502			DES MOINES	IA	50306	
ORIENTAL TRADING CO		P.O. BOX 2049			OMAHA	NE	68103-2659	
ORIENTAL WEAVERS USA		PO BOX 740209			ATLANTA	GA	30374	
ORIENTAL WORLD SUPPLIES		STANDARD CHARTERED BANK	ACCT NO. 293-1- 503897-0	HENNESSEY ROAD BRANCH	CENEAL	HK	19075	Hong Kong
Oriental World Supplies (HK)		LTD. HUAQIN INTL BLDG	340-344 QUEENS RD CENTRAL		HONG KONG	HK		Hong Kong
ORIENTAL WORLD SUPPLY/WORLDPRE		340-344 QUEENS RD	LTD ROOM 404		CENTRAL	HK		Hong Kong
ORIGINAL BRANDS, LLC		10 WEST 37TH ST	9TH FLOOR		NEW YORK	NY	10018	
ORIGINAL GOURMET FOOD		52 STILES RD	SUITE 201		SALEM	NH	03079	
ORIGINAL GOURMET FOOD CO		52 STILES RD	SUITE 201		SALEM	NH	03079	
ORIGINAL GOURMET FOOD CO INC		52 STILES ROAD SUITE 201			SALEM	NH	03079	
ORIGINAL JUAN SPECIALTY FOODS		111 SOUTHWEST BLVD			KANSAS CITY	KS	66103	
ORIGINS		P.O. BOX 223455			PITTSBURGH	PA	15251-2455	
ORILEY, AMBER		ADDRESS ON FILE						
ORIMA CORP		350-5TH AVE. STE 2706			NEW YORK	NY	10018	
ORION FASHION HOLDINGS LLC		114 SEAVIEW DRIVE			SECAUCUS	NJ	07094	
ORION FASHIONS		48 WEST 38TH STREET			NEW YORK	NY	10018	
ORION FASHIONS INC		48 WEST 38TH ST 11TH FLR			NEW YORK	NY	10018	
ORION SYSTEMS		2512 EAST 71ST STREET	SUITE B		TULSA	OK	74136	
ORJI, LEODEGREAT C		ADDRESS ON FILE						
ORKIN PEST CONTROL		17821 VIRGINIA AVENUE			HAGERSTOWN	MD	21740	
ORKIN PEST CONTROL		3326 GOODMAN RD E			SOUTHAVEN	MS	38672	
ORKIN PEST CONTROL		6324 LESLIE LN			LAKE CHARLES	LA	70615	
ORKIN PEST CONTROL		6550 EAST 40 TH ST			TULSA	OK	74145	
ORKIN PEST CONTROL		7201 VILLAGE WAY			HOUSTON	TX	77087	
ORKIN PEST CONTROL		8720 INTERSTATE 30			LITTLE ROCK	AR	72200	
ORKIN PEST CONTROL		P.O.BOX 3186			VICTORY	TX	77903-3186	
ORKIN PEST CONTROL		PO BOX 8648			TYLER	TX	75711-8648	
ORLANDO CHAVEZ		ADDRESS ON FILE						

Exhibit K
 Creditor Matrix
 Served via First Class Mail

CreditorName	CreditorNoticeName	Address1	Address2	Address3	City	State	Zip	Country
ORLANDO HERRERA		ADDRESS ON FILE						
ORLANDO S ROCK, TO THE ESTATE OF		ADDRESS ON FILE						
ORLANDO, CHRISTINE E		Address on File						
ORLOWSKI, CHRISTINE M		ADDRESS ON FILE						
ORLY SHOE CORP		15 W 34TH ST	7TH FLR		NEW YORK	NY	10001	
ORLY SHOE CORP		ORLY SHOE CORP	15 W 34TH ST. 7TH FL		NEW YORK	NY	10001	
ORLY SHOE CORP		ORLY SHOE CORP	15 W 34TH STREET	7TH FLR	NEW YORK	NY	10001	
ORNALES, JOSLYNN N		ADDRESS ON FILE						
ORNDORFF, ANDREA T		ADDRESS ON FILE						
Ornelas Briano, Monica		Address on File						
Ornelas, Abigail R		Address on File						
Ornelas, Abigail R		Address on File						
ORNELAS, ANDREA		ADDRESS ON FILE						
ORNELAS, CESAR A		ADDRESS ON FILE						
ORNELAS, CITLALLI S		ADDRESS ON FILE						
ORNELAS, CRISTI J		ADDRESS ON FILE						
ORNELAS, SUSANA		ADDRESS ON FILE						
ORNELAS, VIRGINIA O		ADDRESS ON FILE						
ORNELAS, YUREISI		ADDRESS ON FILE						
ORO ALEXANDER		16055 VENTURA BLVD #425			ENCINO	CA	91436	
ORO AMERICA / CONSIGNMENT		455 MOSS STREET			BURBANK	CA	91502	
ORONA, ELIZABETH		ADDRESS ON FILE						
ORONA, ROSE M		ADDRESS ON FILE						
ORONA, SALLY O		ADDRESS ON FILE						
OROPESA, MARISELA		ADDRESS ON FILE						
ORORKE, CATHERINE L		ADDRESS ON FILE						
OROSCO, VANESSA M		ADDRESS ON FILE						
OROSCO, VIOLET P		ADDRESS ON FILE						
OROURKE HOLDINGS LLC		1135 N TOPANGA CANYON BL			TOPANGA	CA	90290	
OROURKE PETROLEUM		PO BOX 200910			HOUSTON	TX	77216-0910	
OROURKE, ERIKA		ADDRESS ON FILE						
OROURKE, SHILOH		ADDRESS ON FILE						
OROZCO ZAMARRON, CECILIA		ADDRESS ON FILE						
OROZCO, AMY R		ADDRESS ON FILE						
OROZCO, ARACELY		ADDRESS ON FILE						
OROZCO, ELIZABETH R		ADDRESS ON FILE						
Orozco, Jacqueline		ADDRESS ON FILE						
OROZCO, JENNIFER		ADDRESS ON FILE						
Orozco, Jocelyn L		Address on File						
OROZCO, MIGUEL A		ADDRESS ON FILE						
OROZCO, RODOLFO		ADDRESS ON FILE						
ORR, KARIN E		ADDRESS ON FILE						
Orr, Madison R		Address on File						
ORR, MARY ANN E		ADDRESS ON FILE						
ORR, TERRISH		ADDRESS ON FILE						
ORRANTIA, NICOLE M		ADDRESS ON FILE						
ORRANTIA, NICOLE M		ADDRESS ON FILE						
ORREGO, JULIETA		ADDRESS ON FILE						
Orris, William J		Address on File						
Orris, William J		Address on File						
ORSCHELN PROPERTY MGMT LLC OR OPM		PO BOX 676			MOBERLY	MO	65270	
ORSO, CRYSTAL M		ADDRESS ON FILE						

Exhibit K
 Creditor Matrix
 Served via First Class Mail

CreditorName	CreditorNoticeName	Address1	Address2	Address3	City	State	Zip	Country
ORTA PLUMBING CO		PO BOX 5854			BRYAN	TX	77805	
Orta, Abigail		Address on File						
ORTA, ELOISA		ADDRESS ON FILE						
ORTA, GUADALUPE		ADDRESS ON FILE						
ORTAGUS, EMILY A		ADDRESS ON FILE						
ORTBAL, JORDAN C		ADDRESS ON FILE						
ORTEGA BUENO, ANDRES		ADDRESS ON FILE						
Ortega De Gonzalez, Gabriela H		ADDRESS ON FILE						
ORTEGA ESCAMILLA, JUANA G		ADDRESS ON FILE						
ORTEGA SEGURA, HONESTY L		ADDRESS ON FILE						
ORTEGA, ALEJANDRA C		ADDRESS ON FILE						
ORTEGA, AMARIS		ADDRESS ON FILE						
Ortega, Araceli V		Address on File						
ORTEGA, BRIANA		ADDRESS ON FILE						
ORTEGA, BRITTANY		ADDRESS ON FILE						
ORTEGA, CHRISTINE N		ADDRESS ON FILE						
ORTEGA, CYNTHIA L		ADDRESS ON FILE						
ORTEGA, DENISE		ADDRESS ON FILE						
ORTEGA, ERNESTO		ADDRESS ON FILE						
ORTEGA, FATIMA		ADDRESS ON FILE						
ORTEGA, FERMANITA E		ADDRESS ON FILE						
ORTEGA, GLORIA		ADDRESS ON FILE						
ORTEGA, HAYDEN		ADDRESS ON FILE						
Ortega, Jackie		Address on File						
ORTEGA, JAMES		ADDRESS ON FILE						
ORTEGA, JENNIFER		ADDRESS ON FILE						
Ortega, Jesus G		Address on File						
ORTEGA, JUANITA		ADDRESS ON FILE						
ORTEGA, JULIET D		ADDRESS ON FILE						
ORTEGA, KALEY B		ADDRESS ON FILE						
Ortega, Kenley A		Address on File						
Ortega, Laci N		Address on File						
ORTEGA, LAURA E		ADDRESS ON FILE						
Ortega, Lazaro B		Address on File						
ORTEGA, MARIA		ADDRESS ON FILE						
Ortega, Nadene K		Address on File						
ORTEGA, NALLELY I		ADDRESS ON FILE						
Ortega, Ricky		Address on File						
ORTEGA, SAMANTHA G		Address on File						
ORTEGA, SAMUEL T		ADDRESS ON FILE						
ORTEGA, SANDRA N		ADDRESS ON FILE						
ORTEGA, STACEY M		ADDRESS ON FILE						
ORTEGA-S, ANALI A		ADDRESS ON FILE						
Ortegon, Gabriela A		Address on File						
Ortegon, Jacqueline N		Address on File						
ORTHO SPORTS, INC		4900 N 10TH ST STE D2			MCALLEN	TX	78504	
ORTHOPAEDIC ASSOCIATES OF CORPUS CHRISTI		601 TEXAN TRAIL STE 300			CORPUS CHRISTI	TX	78411	
ORTHOPAEDIC SURGERY CENTER OF SAN ANTONIO		PO BOX 5106			BELFAST	ME	04915-5100	
ORTHOPEDIC PERFORMANCE INSTITUTE, PLLC		1139 E SONTERRA SUITE 500			SAN ANTONIO	TX	78258	
ORTHOPEDIC PHYSICAL THERAPY, LLC		9150 HUEBNER RD, STE 115			SAN ANTONIO	TX	78240	
Ortvez, Vanessa-Mari G		Address on File						

Exhibit K
 Creditor Matrix
 Served via First Class Mail

CreditorName	CreditorNoticeName	Address1	Address2	Address3	City	State	Zip	Country
Ortiz Garcia, Jaineily M		Address on File						
ORTIZ GARCIA, JENNIFER		ADDRESS ON FILE						
ORTIZ MANJARREZ, MAYDA		ADDRESS ON FILE						
ORTIZ MENDOZA, JESSICA		ADDRESS ON FILE						
ORTIZ MITCHELL, LAURIE		ADDRESS ON FILE						
ORTIZ MITCHELL, LAURIE		ADDRESS ON FILE						
ORTIZ MORALES, JOAIDA L		ADDRESS ON FILE						
ORTIZ MUNOZ, REYNA C		ADDRESS ON FILE						
ORTIZ, ABIGAIL C		ADDRESS ON FILE						
ORTIZ, ADRIANA		ADDRESS ON FILE						
ORTIZ, ALEXIS M		ADDRESS ON FILE						
Ortiz, Ammy E		Address on File						
ORTIZ, ANDREA		ADDRESS ON FILE						
ORTIZ, ANDREA M		ADDRESS ON FILE						
Ortiz, Andres A		Address on File						
Ortiz, Anna M		Address on File						
Ortiz, Annabel		Address on File						
Ortiz, Arianna N		Address on File						
ORTIZ, ARIANNA N		ADDRESS ON FILE						
ORTIZ, ASHLEY		ADDRESS ON FILE						
ORTIZ, AVERY D		ADDRESS ON FILE						
Ortiz, Beatriz		Address on File						
ORTIZ, BELINDA		ADDRESS ON FILE						
ORTIZ, BELLA E		ADDRESS ON FILE						
ORTIZ, BRIANA		ADDRESS ON FILE						
ORTIZ, CARISSA		ADDRESS ON FILE						
ORTIZ, CINDY C		ADDRESS ON FILE						
ORTIZ, CINDY V		ADDRESS ON FILE						
ORTIZ, CRICKETTINA A		ADDRESS ON FILE						
ORTIZ, CRYSTAL		ADDRESS ON FILE						
ORTIZ, DAMARIS		ADDRESS ON FILE						
ORTIZ, DANIELA Z		ADDRESS ON FILE						
ORTIZ, DEN ONY MAIR D		ADDRESS ON FILE						
ORTIZ, DESTINY		ADDRESS ON FILE						
Ortiz, Diana		Address on File						
Ortiz, Elizabeth		Address on File						
ORTIZ, ETHAN M		ADDRESS ON FILE						
Ortiz, Evelyn		Address on File						
Ortiz, Hilda		Address on File						
ORTIZ, IESHA		ADDRESS ON FILE						
ORTIZ, JACKIE		ADDRESS ON FILE						
ORTIZ, JACQULYNN R		ADDRESS ON FILE						
ORTIZ, JACQULYNN R		ADDRESS ON FILE						
Ortiz, Jazmin A		Address on File						
ORTIZ, JENNIFER		ADDRESS ON FILE						
ORTIZ, JESSICA Y		ADDRESS ON FILE						
ORTIZ, JUAN E		ADDRESS ON FILE						
Ortiz, Juan E		Address on File						
Ortiz, Juana		Address on File						
ORTIZ, LESLIE		ADDRESS ON FILE						
ORTIZ, LESLIE A		ADDRESS ON FILE						
ORTIZ, LUCIA		ADDRESS ON FILE						
Ortiz, Lucila		Address on File						
ORTIZ, LUCY		ADDRESS ON FILE						

Exhibit K
 Creditor Matrix
 Served via First Class Mail

CreditorName	CreditorNoticeName	Address1	Address2	Address3	City	State	Zip	Country
ORTIZ, LUIS M		ADDRESS ON FILE						
ORTIZ, MAGALY		ADDRESS ON FILE						
ORTIZ, MICHAEL		ADDRESS ON FILE						
ORTIZ, MIGUEL		ADDRESS ON FILE						
ORTIZ, MIRANDA		ADDRESS ON FILE						
ORTIZ, NICHOLAS L		ADDRESS ON FILE						
ORTIZ, NICOLE		ADDRESS ON FILE						
Ortiz, Norma		Address on File						
Ortiz, Omar		Address on File						
ORTIZ, OMAR		ADDRESS ON FILE						
Ortiz, Rebeca M		Address on File						
ORTIZ, REBECCA M		ADDRESS ON FILE						
ORTIZ, REGAN		Address on File						
ORTIZ, ROBERT		ADDRESS ON FILE						
ORTIZ, ROSEANN C		ADDRESS ON FILE						
Ortiz, Selina R		ADDRESS ON FILE						
ORTIZ, SERENA A		ADDRESS ON FILE						
ORTIZ, SHARONAE G		ADDRESS ON FILE						
Ortiz, Vivian		Address on File						
Ortiz, Yhardel M (yhardel)		Address on File						
Ortiz, Yolanda R		Address on File						
ORTIZ, YVANICA		ADDRESS ON FILE						
ORTIZ-ZENO, YOLANDA		ADDRESS ON FILE						
ORTLIEB, JESSICA		ADDRESS ON FILE						
ORTMAN, RYNE C		ADDRESS ON FILE						
ORTUNO, YARIM A		ADDRESS ON FILE						
ORWIG, ELIZABETH		ADDRESS ON FILE						
Ory, Michsella L		Address on File						
ORZECH, VICTORIA A		ADDRESS ON FILE						
ORZECHOWSKI, ANTHONY D		ADDRESS ON FILE						
ORZECHOWSKI, LISA A		ADDRESS ON FILE						
OSAGIE, IYESOGIE		ADDRESS ON FILE						
Osagiede, Ellie		Address on File						
OSBAHR, TAYLOR		ADDRESS ON FILE						
OSBORN, ALAINA K		ADDRESS ON FILE						
OSBORN, JANET M		ADDRESS ON FILE						
OSBORN, JESSICA D		ADDRESS ON FILE						
OSBORN, JO		ADDRESS ON FILE						
Osborn, Mistti		Address on File						
OSBORN, STEVEN		ADDRESS ON FILE						
Osborne II, Christopher		Address on File						
OSBORNE, AMANDA		ADDRESS ON FILE						
Osborne, Amanda L		Address on File						
OSBORNE, ANGELA J		ADDRESS ON FILE						
OSBORNE, CASSANDRA E		ADDRESS ON FILE						
OSBORNE, DIVA H		ADDRESS ON FILE						
Osborne, Emma D		Address on File						
Osborne, Emma D		Address on File						
OSBORNE, JANE		ADDRESS ON FILE						
OSBORNE, JANE		ADDRESS ON FILE						
OSBORNE, JESSICA L		ADDRESS ON FILE						
Osborne, Joseph R		Address on File						
OSBORNE, JOSEPH R		ADDRESS ON FILE						
OSBORNE, JOSEPH R		ADDRESS ON FILE						

Exhibit K
 Creditor Matrix
 Served via First Class Mail

CreditorName	CreditorNoticeName	Address1	Address2	Address3	City	State	Zip	Country
OSBORNE, KENDRAH E		ADDRESS ON FILE						
OSBORNE, MARIBETH L		ADDRESS ON FILE						
OSBORNE, SARAH		ADDRESS ON FILE						
OSBORNE, SARAH		ADDRESS ON FILE						
Osborne, Sarah		ADDRESS ON FILE						
OSBORNE, SARAH		ADDRESS ON FILE						
OSBORNE, SHELLZAY		ADDRESS ON FILE						
Osborne, Terri K		Address on File						
OSBORNE, TERRI K		ADDRESS ON FILE						
OSBOURN, KATHRYN		ADDRESS ON FILE						
Osburn, Hollie		Address on File						
OSBY, TAMIKA M		ADDRESS ON FILE						
OSBY, TASHA		ADDRESS ON FILE						
OSCAR ALLEN		ADDRESS ON FILE						
OSCAR CARDENAS		ADDRESS ON FILE						
OSCAR CORTEZ		ADDRESS ON FILE						
OSCAR DE LA RENTA		11 WEST 42ND STREET			NEW YORK	NY	10036	
OSCAR RAMOS		ADDRESS ON FILE						
OSCAR RAMOS JR		ADDRESS ON FILE						
OSCAR SAN MIGUEL JR MED-PRO		404 E 3RD ST			DEL RIO	TX	78840	
OSCAR VASQUEZ JR		ADDRESS ON FILE						
OSENTOSKI, ERIC M		ADDRESS ON FILE						
Osguthorpe, Dillen F		Address on File						
OSHA		1141 MONTLIMAR DR. STE. 10006			MOBILE	AL	36609	
OSHEA, SARAH M		ADDRESS ON FILE						
OSHEL, MYIAH		ADDRESS ON FILE						
OSHIELDS, MARIE L		ADDRESS ON FILE						
OSHKOSH BGOSH INC		PO BOX 14297			PALATINE	IL	60055-4297	
OSI PACKAGING, LLC		DBA OLD SOUTH INDUSTRIAL INC.	8411 W ANTOINE LOOP		SHREVEPORT	LA	71129	
OSIER, LINDSAY J		ADDRESS ON FILE						
OSIRIS/CALIFORNIA BOARD SPORTS		5601 PALMER WAY			CARLSBAD	CA	92010	
OSITOS SHOES INC		9605 RUSH ST.			S. EL MONTE	CA	91733	
OSLER, KIMBERLY R		ADDRESS ON FILE						
OSMAN, FADUMO S		ADDRESS ON FILE						
OSMER, AMY L		ADDRESS ON FILE						
OSORIA, JAZMINE P		ADDRESS ON FILE						
OSORIO, ALEXANDRA		ADDRESS ON FILE						
OSORIO, ALIVIA B		ADDRESS ON FILE						
OSORIO, ASHLEY M		ADDRESS ON FILE						
OSORIO, HENRY E		ADDRESS ON FILE						
OSORIO, MARIA		ADDRESS ON FILE						
Ossege, Jasmine		Address on File						
OSSWALD, MATTHEW J		ADDRESS ON FILE						
OSTDAHL, DREW T		ADDRESS ON FILE						
OSTEEN, IVY A		ADDRESS ON FILE						
OSTEEN, IVY A		ADDRESS ON FILE						
OSTEEN, ROSEMARY A		ADDRESS ON FILE						
OSTENDORF, ETHAN C		ADDRESS ON FILE						
OSTENDORF, MORRISA K		ADDRESS ON FILE						
OSTER, KORTNEY		ADDRESS ON FILE						
OSTERMILLER, LILIAN J		ADDRESS ON FILE						
Ostetrico, Cheryl L		Address on File						

Exhibit K
 Creditor Matrix
 Served via First Class Mail

CreditorName	CreditorNoticeName	Address1	Address2	Address3	City	State	Zip	Country
Oston, Jennilynn E		Address on File						
OSTRANDER, BRIANNA L		ADDRESS ON FILE						
Ostromecki, Lexi A		Address on File						
OSTROWSKI, KATE M		ADDRESS ON FILE						
Osueke, Justice N		Address on File						
OSUEKE, JUSTICE N		ADDRESS ON FILE						
Oswill, Pheonix		ADDRESS ON FILE						
OTB		DS Concept Special-	Finance LLC.	P.O. Box 1041	New York	NY	10268-1041	
OTELCO		505 3RD AVE. E.			ONEONTA	AL	35121	
OTEN		10 HIGHPOINT CIRCLE			DENISON	TX	75020	
		1104 N. White Sands Blvd., Suite A						
Otero County Treasurer					Alamogordo	NM	88310	
OTERO COUNTY TREASURER	Attn Legal Department	1104 N White Sands Blvd Ste A			Alamogordo	NM	88310	
OTERO DELGADO, VANESSA		ADDRESS ON FILE						
OTERO, JUSTINE D		ADDRESS ON FILE						
OTERO, LISETTE		ADDRESS ON FILE						
OTERO, NYOME E		ADDRESS ON FILE						
OTERO, SUSANA		ADDRESS ON FILE						
OTERO, YARITZA N		ADDRESS ON FILE						
OTIS COGGINS JR		ADDRESS ON FILE						
OTIS ELEVATOR COMPANY		P.O. BOX 13716			NEWARK	NJ	07188-0716	
OTOOLE, EILISH		ADDRESS ON FILE						
OTT PLUMBING CO., INC		P.O. BOX 310910			NEW BRAUNFELS	TX	78131-0910	
OTT, AMANDA R		ADDRESS ON FILE						
Ott, Andrea		Address on File						
OTT, DAWSON A		ADDRESS ON FILE						
Ott, Jessica		Address on File						
Ott, Jilyn		Address on File						
OTT, JUDITH		ADDRESS ON FILE						
OTT, KAYLA L		ADDRESS ON FILE						
OTT, LORI R		ADDRESS ON FILE						
OTTAWA COUNTY TREASURER		PO BOX 1024			MIAMI	OK	74355	
OTTAWA COUNTY TREASURER-OK	Attn Legal Department	PO Box 1024			Miami	OK	74355	
OTTEN CONSULTING GROUP, INC		810 HWY 6 S, STE 111			HOUSTON	TX	77079	
OTTER, LAURA		ADDRESS ON FILE						
Otterman, Carolyn J		Address on File						
OTTLEY, RUTHANNE		ADDRESS ON FILE						
OTTO, CATHERINE		ADDRESS ON FILE						
OTTO, LEAH R		ADDRESS ON FILE						
OTTO, MISHAI		ADDRESS ON FILE						
Otubanjo, Mary A		Address on File						
OU, ANDREW		ADDRESS ON FILE						
OUACHITA COUNTY TAX COLLECTOR	Attn Legal Department	PO Box 217			Camden	AR	71711	
OUACHITA COUNTY WOMENS AUXILIARY		109 GOODGAME SW			CAMDEN	AR	71701	
OUACHITA PARISH	Attn Legal Department	PO Box 217			Camden	AR	71711	
OUACHITA PARISH TAX COLLECTOR		P.O.BOX 1773			MONROE	LA	71210	
Ouder Kirk, Bethony		Address on File						
OUDEKIRK, SAMANTHA		ADDRESS ON FILE						
OUELLETTE, ALI		ADDRESS ON FILE						
OUELLETTE, TRACY D		ADDRESS ON FILE						
OUIMETTE, BILLIE		ADDRESS ON FILE						
OUR AMERICA GIFTS		120 BOWLES ROAD			AGAWAM	MA	01001	
OUR BROTHERS KEEPER SHELTER		405 S. THIRD			BIG RAPIDS	MI	49307	

Exhibit K
 Creditor Matrix
 Served via First Class Mail

CreditorName	CreditorNoticeName	Address1	Address2	Address3	City	State	Zip	Country
OUR SAVIORS CHURCH		655 HIGHWAY 96			BROUSSARD	LA	70518	
OUR TOWN FOUNDATION		335 STATE ST			AMBURG	PA	19526	
OURNAME IS MUD		224 WEST 29TH ST.	5TH FLOOR		NEW YORK	NY	10001	
OURTOWN INC		PO BOX 723			BRECKENRIDGE	TX	76424	
OUSSUM SAB INC		308 WOODBRIDGE COMMONS			ISELIN	NJ	08870	
OUTDOOR CAP CO		PO BOX 1000 DEPT 150			MEMPHIS	TN	38148	
OUTDOOR CAP COMPANY, INC		PO BOX 1000	DEPT #150		MEMPHIS	TN	38148-0150	
OUTDOOR CUSTOM SPORTSWEAR LLC		7007 COLLEGE BLVD	SUITE 700		OVERLAND PARK	KS	66211	
OUTDOOR SOLUTIONS OZ LLC		264 GARFIELD ROAD			AURORA	OH	44202	
OUTER CITY LIMIT SANITATION		PO BOX 1645			ARDMORE	OK	73402	
OUTER STUFF		BNY FINIANCIAL CORP.	PO BOX 19352		NEWARK	NJ	07195	
OUTERSTUFF		PO BOX 403058			ATLANTA	GA	30384-3058	
OUTHOUSE DESIGNS		PO BOX 19227			AUSTIN	TX	78760	
OUTLAND, TAMI		ADDRESS ON FILE						
OUTLAW, EDNA		ADDRESS ON FILE						
OUTLOOK EYEWEAR		DEPT # 1419			DENVER	CO	80291-1419	
OUTSOURCING INTL		84 BROOKDALE AVENUE			TORONTO	ON	M5M 1P3	Canada
OUTSTANDING PRODUCTIONS INC		8888 GOVERNORS ROW			DALLAS	TX	75247	
OVALLE, LESLIE K		ADDRESS ON FILE						
OVALLE, PRISCILLA L		ADDRESS ON FILE						
OVALLE, SIGI M		ADDRESS ON FILE						
Ovalle, Teresa		Address on File						
Oved Apparel	Attn Larry Turkel	31 West 34th Street			New York	NY	10001	
OVED APPAREL / COMPANY 81		31 WEST 34TH STREET	4TH FLOOR	ATTENTION LARRY TURKEL	NEW YORK	NY	10001	
OVED APPAREL/ FERRUCHE		31 WEST 34TH STREET	4TH FLOOR	ATTENTION LARY TURKEL	NEW YORK	NY	10001	
OVED/ FERRUCHE/ 4 LEGS		31 WEST 34TH STREET	4TH FLOOR	ATTENTION LARRY TURKEL	NEW YORK	NY	10001	
OVER DRIVE INC		HILLDUN CORP	225 W. 35TH ST.10TH FLOOR		NEW YORK	NY	10001	
OVERBEY, BRITTANY		ADDRESS ON FILE						
OVERBEY, CASSANDRA J		ADDRESS ON FILE						
Overby, Melinda		Address on File						
Overby, Melinda		Address on File						
OVERCASHIER, RUTH		ADDRESS ON FILE						
OVERDEAR, RACHEL D		ADDRESS ON FILE						
OVERFELT, LINDSAY M		ADDRESS ON FILE						
OVERHEAD DOOR CO OF ALBANY		P.O.BOX 533			ALBANY	GA	31702-0533	
OVERHEAD DOOR CO. OF CENTRAL VIRGINIA		PO BOX 6310	10391 LEADBETTER ROAD		ASHLAND	VA	23005	
OVERHEAD DOOR COMPANY OF LUBBOCK		PO BOX 16624			LUBBOCK	TX	79490	
OVERHEAD DOOR COMPANY- TYLER		P.O. BOX 6837			TYLER	TX	75711	
OVERHOLT ELECTRIC		217 S. WALNUT ST			VAN WERT	OH	45891	
OVERLAND SUPPLY INC		PO BOX 498			PAWTUCKET	RI	02862	
OVERLAND TRAVELWARE		THE CIT GROUP			CHARLOTTE	NC	28201-1036	
OVERLY, ABBIGAIL G		ADDRESS ON FILE						
Overly, Amauria S		ADDRESS ON FILE						
OVERMAN, CAMILLE		ADDRESS ON FILE						
Overman, Elizabeth L		Address on File						
Overman, Elizabeth L		Address on File						
OVERMAN, VICTORIA J		ADDRESS ON FILE						

Exhibit K
 Creditor Matrix
 Served via First Class Mail

CreditorName	CreditorNoticeName	Address1	Address2	Address3	City	State	Zip	Country
OVERSEAS FOOD TRADING		2200 FLETCHER AVE			FORT LEE	NJ	07024	
OVERSEAS FOOD TRADING LTD		2200 FLETCHER AVE,3RD FL			FORT LEE	NJ	07024	
OVERSTREET, HEATHER		ADDRESS ON FILE						
OVERSTREET, MARCELLA Z		ADDRESS ON FILE						
Overstreet, Raelyn		Address on File						
OVERTON POWER DIST	Attn Legal Department	615 N. Moapa Valley Blvd			Overton	NV	89040	
OVERTON POWER DISTRICT #5	OVERTON POWER DISTRICT 5	731 TURTLEBACK RD			MESQUITE	NV	89027	
Overton, Angela		Address on File						
Overton, Angelina D		Address on File						
OVERTON, JENNIFER		ADDRESS ON FILE						
OVERTON, JESSICA		ADDRESS ON FILE						
Overton, Katie A		Address on File						
OVERTON, KYNZI L		ADDRESS ON FILE						
OVERTON, MADISON		ADDRESS ON FILE						
OVERTON, MADISON E		ADDRESS ON FILE						
Overton, Sharon L		Address on File						
OVERVOLD, KIMBERLEE R		ADDRESS ON FILE						
OVEY COMEAUX HIGH SCHOOL		100 WEST BLUEBIRD			LAFAYETTE	LA	70508	
OVIDIO RODRIGUEZ		ADDRESS ON FILE						
Oviedo, Stephany		Address on File						
Oviedo, Stephany		Address on File						
Oviedo-Contreras, Cynthia D		Address on File						
Ovington, Julie N		Address on File						
OVINGTON, JULIE N		ADDRESS ON FILE						
OWEN B. CONWAY		ADDRESS ON FILE						
OWEN MANUFACTURING		PO BOX 101029			ATLANTA	GA	30392	
OWEN, AZALIA		ADDRESS ON FILE						
OWEN, BROOKLYN K		ADDRESS ON FILE						
OWEN, COURTNEY L		ADDRESS ON FILE						
OWEN, EMILY		ADDRESS ON FILE						
OWEN, EMILY		ADDRESS ON FILE						
OWEN, HALEIGH		ADDRESS ON FILE						
OWEN, LEXI		ADDRESS ON FILE						
OWEN, LINDA D		ADDRESS ON FILE						
OWEN, REAGAN		ADDRESS ON FILE						
OWEN, ROSELY A		ADDRESS ON FILE						
OWEN, SABRINA N		ADDRESS ON FILE						
OWENS ELECTRIC, INC		7304 AIRLINE RD			HENDERSON	KY	42420	
OWENS, ALLISON B		ADDRESS ON FILE						
OWENS, ALTHEA		ADDRESS ON FILE						
OWENS, ANN		ADDRESS ON FILE						
Owens, Annette F		Address on File						
OWENS, BETHANY R		ADDRESS ON FILE						
OWENS, BRITTANY L		ADDRESS ON FILE						
OWENS, CHARLES E		ADDRESS ON FILE						
OWENS, CHESSLYN A		ADDRESS ON FILE						
OWENS, CHRISSEY		ADDRESS ON FILE						
Owens, Colleen B		Address on File						
OWENS, DANIELLE		ADDRESS ON FILE						
Owens, Darren Keith		Address on File						
OWENS, DAWANDA		ADDRESS ON FILE						
OWENS, DAWN R		ADDRESS ON FILE						
OWENS, DEANNA N		ADDRESS ON FILE						
Owens, Debra L		Address on File						

Exhibit K
 Creditor Matrix
 Served via First Class Mail

CreditorName	CreditorNoticeName	Address1	Address2	Address3	City	State	Zip	Country
OWENS, DENAY E		ADDRESS ON FILE						
OWENS, DILLON R		ADDRESS ON FILE						
Owens, Doris M		Address on File						
OWENS, EBONY S		ADDRESS ON FILE						
OWENS, FRUNDA D		ADDRESS ON FILE						
OWENS, JESSICA L		ADDRESS ON FILE						
OWENS, JODI M		ADDRESS ON FILE						
OWENS, JOSIE M		ADDRESS ON FILE						
OWENS, JULIA A		ADDRESS ON FILE						
Owens, Linda S		Address on File						
Owens, Magnolia G		Address on File						
OWENS, MARGARET		ADDRESS ON FILE						
Owens, Maxamillion		Address on File						
OWENS, MEGAN		ADDRESS ON FILE						
OWENS, MEGAN		ADDRESS ON FILE						
Owens, Melinda K		Address on File						
Owens, Melissa R		Address on File						
OWENS, NICHOLAS A		ADDRESS ON FILE						
OWENS, PAIGE		ADDRESS ON FILE						
Owens, Patti R		Address on File						
OWENS, REBECCA L		ADDRESS ON FILE						
Owens, Rhonda S		Address on File						
Owens, Rosanna D		Address on File						
Owens, Sandra R		Address on File						
OWENS, SKYE M		ADDRESS ON FILE						
OWENS, STEPHANIE E		ADDRESS ON FILE						
Owens, Travis		Address on File						
OWENS-AGUILAR, LISA		ADDRESS ON FILE						
OWENS-MEYER, CAROLYN		ADDRESS ON FILE						
OWENS-MEYER, CAROLYN		ADDRESS ON FILE						
Owens-Tevebaugh, Twillia S		ADDRESS ON FILE						
OWHONDA, GIFT C		ADDRESS ON FILE						
OWINGS, CHARMA LOU		ADDRESS ON FILE						
OWINGS, SHELBY A		ADDRESS ON FILE						
Owino, Jackie		ADDRESS ON FILE						
OWNBEY, AMANDA S		ADDRESS ON FILE						
OWSLEY, KATLIN N		ADDRESS ON FILE						
OXBOW EMERGENCY PHYSICIANS		PO BOX 7735			PHILADELPHIA	PA	19101	
Oxendine, Alana J		Address on File						
OXENDINE, ARIEL S		ADDRESS ON FILE						
OXENFORD, PATIENCE		ADDRESS ON FILE						
OXFORD HOUSING AUTHORITY		101 HILLSIDE DRIVE			OXFORD	NC	27565	
OXFORD INDUSTRIES, INC		12564 COLLECTIONS CENTER			CHICAGO	IL	60693	
OXFORD MALL LLC	HULL PROPERTY GROUP LLC	P.O. BOX 204227			AUGUSTA	GA	30917	
Oxford Mall, LLC	c/o Hull Property Group, LLC/James Hull	Attn James M Hull	1190 Interstate Parkway		Augusta	GA	30909	
OXFORD PUBLIC LEDGER		PO BOX 643			OXFORD	NC	27565	
OXFORD WATER WORKS		PO BOX 3663			OXFORD	AL	36203-0663	
Oxford, North Carolina		300 Williamsboro Street	PO Box 1307		Oxford	NC	27565	
Oxley, Sandra L		Address on File						
OXO		OXO INTERNATIONAL LTD	PO BOX 849920		DALLAS	TX	75284-9920	
OXO INTERNATIONAL		PO BOX 849920			DALLAS	TX	75284	
OXYGEN INC		29 B MIDLAND AVE			HICKSVILLE	NY	11801	
OYENUSI, IREOLUWA O		ADDRESS ON FILE						

Exhibit K
 Creditor Matrix
 Served via First Class Mail

CreditorName	CreditorNoticeName	Address1	Address2	Address3	City	State	Zip	Country
Oyerinde, Gladys		Address on File						
OYERVIDES, KENYA N		ADDRESS ON FILE						
OYLER, JACOB E		ADDRESS ON FILE						
OYO SPORTSTOYS INC		20 MAIN ST			ACTON	MA	01720	
OYSTER, JULIE A		ADDRESS ON FILE						
OYSTER, JULIE A		ADDRESS ON FILE						
OZAETA, YULIANA		ADDRESS ON FILE						
Ozark Utilities Board	Attn Legal Department	275 North Union Avenue			Ozark	AL	36360	
OZEE, SARAH		ADDRESS ON FILE						
OZIAH, MIKAHLA C		ADDRESS ON FILE						
OZIMEK, VICTORIA L		ADDRESS ON FILE						
OZUNA, ALYSSA N		ADDRESS ON FILE						
OZUNA, KELLEY A		ADDRESS ON FILE						
OZWEST, INC		PO BOX 847	SUITE 300		PORTLAND	OR	97207	
OZZIE MORGAN PLUMBING		1108 JEFFERSON ST			ROANOKE RAPIDS	NC	27870	
P & R Disposal	Attn Legal Department	8933 Hoenie Road			Celina	OH	45822	
P & R DISPOSAL		PO BOX 678			CELINA	OH	45822	
P C, R H (Minor)		Address on File						
P CRAFT JEWELRY		12 DUNHAM STREET			ATTLEBORO	MA	02703	
P GRAHAM DUNN		ADDRESS ON FILE						
P I DESIGNS INC		CIT COMMERCIAL	11 W 42ST		NEW YORK	NY	10036	
P S INTIMATES INTL		565 BOSTON POST ROAD REA			ORANGE	CT	06477-3332	
P V H SOMERSET		ADDRESS ON FILE						
P&L REPAIR		PO BOX 49			KEYSVILLE	VA	23947	
P&R ELECTRIC, INC		127 LOWDER STREET SOUTH			MACCLENNY	FL	32063	
P&W NEW YORK, INC		58-30 GRAND AVE 3A			MASPETH	NY	11378	
P, A (Minor)		Address on File						
P, A (Minor)		Address on File						
P, A (Minor)		Address on File						
P, A (Minor)		Address on File						
P, A (Minor)		Address on File						
P, A (Minor)		Address on File						
P, A (Minor)		Address on File						
P, A (Minor)		Address on File						
P, A (Minor)		Address on File						
P, A (Minor)		Address on File						
P, A (Minor)		Address on File						
P, A (Minor)		Address on File						
P, A A (Minor)		Address on File						
P, A A (Minor)		Address on File						
P, A C (Minor)		Address on File						
P, A C (Minor)		Address on File						
P, A C (Minor)		Address on File						
P, A D (Minor)		Address on File						
P, A D (Minor)		Address on File						
P, A D (Minor)		Address on File						
P, A G (Minor)		Address on File						
P, A G (Minor)		Address on File						
P, A J (Minor)		Address on File						
P, A J (Minor)		Address on File						
P, A J (Minor)		Address on File						
P, A J (Minor)		Address on File						

Exhibit K
 Creditor Matrix
 Served via First Class Mail

CreditorName	CreditorNoticeName	Address1	Address2	Address3	City	State	Zip	Country
P, A K (Minor)		Address on File						
P, A L (Minor)		Address on File						
P, A L (Minor)		Address on File						
P, A M (Minor)		Address on File						
P, A M (Minor)		Address on File						
P, A M (Minor)		Address on File						
P, A M (Minor)		Address on File						
P, A M (Minor)		Address on File						
P, A P (Minor)		Address on File						
P, A R (Minor)		Address on File						
P, A R (Minor)		Address on File						
P, B (Minor)		Address on File						
P, B (Minor)		Address on File						
P, B A (Minor)		Address on File						
P, B A (Minor)		Address on File						
P, B B (Minor)		Address on File						
P, B J (Minor)		Address on File						
P, B M (Minor)		Address on File						
P, B M (Minor)		Address on File						
P, B M (Minor)		Address on File						
P, B M (Minor)		Address on File						
P, B M (Minor)		Address on File						
P, B N (Minor)		Address on File						
P, B R (Minor)		Address on File						
P, B S (Minor)		Address on File						
P, B V (Minor)		Address on File						
P, C (Minor)		Address on File						
P, C (Minor)		Address on File						
P, C (Minor)		Address on File						
P, C (Minor)		Address on File						
P, C (Minor)		Address on File						
P, C (Minor)		Address on File						
P, C (Minor)		Address on File						
P, C (Minor)		Address on File						
P, C A (Minor)		Address on File						
P, C A (Minor)		Address on File						
P, C B (Minor)		Address on File						
P, C C (Minor)		Address on File						
P, C D (Minor)		Address on File						
P, C E (Minor)		Address on File						
P, C J (Minor)		Address on File						
P, C J (Minor)		Address on File						
P, C L (Minor)		Address on File						
P, C L (Minor)		Address on File						
P, C L (Minor)		Address on File						
P, C M (Minor)		Address on File						
P, C M (Minor)		Address on File						
P, C M (Minor)		Address on File						
P, C M (Minor)		Address on File						
P, C R (Minor)		Address on File						
P, C R (Minor)		Address on File						
P, D (Minor)		Address on File						
P, D (Minor)		Address on File						

Exhibit K
 Creditor Matrix
 Served via First Class Mail

CreditorName	CreditorNoticeName	Address1	Address2	Address3	City	State	Zip	Country
P, D (Minor)		Address on File						
P, D (Minor)		Address on File						
P, D (Minor)		Address on File						
P, D (Minor)		Address on File						
P, D A (Minor)		Address on File						
P, D A (Minor)		Address on File						
P, D A (Minor)		Address on File						
P, D L (Minor)		Address on File						
P, D L (Minor)		Address on File						
P, D M (Minor)		Address on File						
P, D M (Minor)		Address on File						
P, D R (Minor)		Address on File						
P, D S (Minor)		Address on File						
P, E (Minor)		Address on File						
P, E (Minor)		Address on File						
P, E E (Minor)		Address on File						
P, E E (Minor)		Address on File						
P, E J (Minor)		Address on File						
P, E J (Minor)		Address on File						
P, E J (Minor)		Address on File						
P, E L (Minor)		Address on File						
P, E L (Minor)		Address on File						
P, E M (Minor)		Address on File						
P, E R (Minor)		Address on File						
P, E T (Minor)		Address on File						
P, E T (Minor)		Address on File						
P, F (Minor)		Address on File						
P, F M (Minor)		Address on File						
P, G (Minor)		Address on File						
P, G (Minor)		Address on File						
P, G (Minor)		Address on File						
P, G (Minor)		Address on File						
P, G A (Minor)		Address on File						
P, G E (Minor)		Address on File						
P, G J (Minor)		Address on File						
P, H B (Minor)		Address on File						
P, H C (Minor)		Address on File						
P, H D (Minor)		Address on File						
P, H E (Minor)		Address on File						
P, H E (Minor)		Address on File						
P, H G (Minor)		Address on File						
P, H Guadalupe (Minor)		Address on File						
P, H J (Minor)		Address on File						
P, H J (Minor)		Address on File						
P, H J (Minor)		Address on File						
P, H J (Minor)		Address on File						
P, H K (Minor)		Address on File						
P, H K (Minor)		Address on File						
P, H M (Minor)		Address on File						
P, H M (Minor)		Address on File						
P, H N (Minor)		Address on File						
P, I N (Minor)		Address on File						
P, I V (Minor)		Address on File						
P, J (Minor)		Address on File						

Exhibit K
 Creditor Matrix
 Served via First Class Mail

CreditorName	CreditorNoticeName	Address1	Address2	Address3	City	State	Zip	Country
P, J (Minor)		Address on File						
P, J (Minor)		Address on File						
P, J (Minor)		Address on File						
P, J (Minor)		Address on File						
P, J (Minor)		Address on File						
P, J (Minor)		Address on File						
P, J (Minor)		Address on File						
P, J (Minor)		Address on File						
P, J (Minor)		Address on File						
P, J (Minor)		Address on File						
P, J A (Minor)		Address on File						
P, J A (Minor)		Address on File						
P, J B (Minor)		Address on File						
P, J Blake (Minor)		Address on File						
P, J Blake (Minor)		Address on File						
P, J D (Minor)		Address on File						
P, J E (Minor)		Address on File						
P, J I (Minor)		Address on File						
P, J J (Minor)		Address on File						
P, J J (Minor)		Address on File						
P, J L (Minor)		Address on File						
P, J O (Minor)		Address on File						
P, J R (Minor)		Address on File						
P, J R (Minor)		Address on File						
P, K (Minor)		Address on File						
P, K (Minor)		Address on File						
P, K (Minor)		Address on File						
P, K (Minor)		Address on File						
P, K (Minor)		Address on File						
P, K (Minor)		Address on File						
P, K A (Minor)		Address on File						
P, K A (Minor)		Address on File						
P, K A (Minor)		Address on File						
P, K A (Minor)		Address on File						
P, K A (Minor)		Address on File						
P, K A (Minor)		Address on File						
P, K B (Minor)		Address on File						
P, K E (Minor)		Address on File						
P, K G (Minor)		Address on File						
P, K G (Minor)		Address on File						
P, K J (Minor)		Address on File						
P, K J (Minor)		Address on File						
P, K L (Minor)		Address on File						
P, K M (Minor)		Address on File						
P, K M (Minor)		Address on File						
P, K M (Minor)		Address on File						
P, K M (Minor)		Address on File						
P, K N (Minor)		Address on File						
P, K R (Minor)		Address on File						
P, K R (Minor)		Address on File						
P, K R (Minor)		Address on File						
P, K R (Minor)		Address on File						
P, K S (Minor)		Address on File						
P, K S (Minor)		Address on File						
P, L (Minor)		Address on File						

Exhibit K
 Creditor Matrix
 Served via First Class Mail

CreditorName	CreditorNoticeName	Address1	Address2	Address3	City	State	Zip	Country
P, L (Minor)		Address on File						
P, L (Minor)		Address on File						
P, L A (Minor)		Address on File						
P, L A (Minor)		Address on File						
P, L D (Minor)		Address on File						
P, L D (Minor)		Address on File						
P, L E (Minor)		Address on File						
P, L E (Minor)		Address on File						
P, L G (Minor)		Address on File						
P, L M (Minor)		Address on File						
P, L M (Minor)		Address on File						
P, L N (Minor)		Address on File						
P, L R (Minor)		Address on File						
P, L R (Minor)		Address on File						
P, L S (Minor)		Address on File						
P, L T (Minor)		Address on File						
P, M (Minor)		Address on File						
P, M (Minor)		Address on File						
P, M (Minor)		Address on File						
P, M (Minor)		Address on File						
P, M (Minor)		Address on File						
P, M (Minor)		Address on File						
P, M A (Minor)		Address on File						
P, M A (Minor)		Address on File						
P, M A (Minor)		Address on File						
P, M C (Minor)		Address on File						
P, M E (Minor)		Address on File						
P, M E (Minor)		Address on File						
P, M E (Minor)		Address on File						
P, M F (Minor)		Address on File						
P, M I (Minor)		Address on File						
P, M J (Minor)		Address on File						
P, M J (Minor)		Address on File						
P, M L (Minor)		Address on File						
P, M L (Minor)		Address on File						
P, M N (Minor)		Address on File						
P, M P (Minor)		Address on File						
P, M R (Minor)		Address on File						
P, M R (Minor)		Address on File						
P, M R (Minor)		Address on File						
P, M W (Minor)		Address on File						
P, N (Minor)		Address on File						
P, N (Minor)		Address on File						
P, N (Minor)		Address on File						
P, N (Minor)		Address on File						
P, N (Minor)		Address on File						
P, N D (Minor)		Address on File						
P, N E (Minor)		Address on File						
P, N L (Minor)		Address on File						
P, N M (Minor)		Address on File						
P, N N (Minor)		Address on File						
P, N P (Minor)		Address on File						

Exhibit K
 Creditor Matrix
 Served via First Class Mail

CreditorName	CreditorNoticeName	Address1	Address2	Address3	City	State	Zip	Country
P, O K (Minor)		Address on File						
P, P (Minor)		Address on File						
P, P (Minor)		Address on File						
P, P (Minor)		Address on File						
P, P D (Minor)		Address on File						
P, P M (Minor)		Address on File						
P, P M (Minor)		Address on File						
P, R A (Minor)		Address on File						
P, R E (Minor)		Address on File						
P, R E (Minor)		Address on File						
P, R J (Minor)		Address on File						
P, R L (Minor)		Address on File						
P, R L (Minor)		Address on File						
P, R M (Minor)		Address on File						
P, R P (Minor)		Address on File						
P, R P (Minor)		Address on File						
P, R T (Minor)		Address on File						
P, S (Minor)		Address on File						
P, S (Minor)		Address on File						
P, S (Minor)		Address on File						
P, S (Minor)		Address on File						
P, S (Minor)		Address on File						
P, S (Minor)		Address on File						
P, S D (Minor)		Address on File						
P, S E (Minor)		Address on File						
P, S G (Minor)		Address on File						
P, S I (Minor)		Address on File						
P, S J (Minor)		Address on File						
P, S L (Minor)		Address on File						
P, S M (Minor)		Address on File						
P, S N (Minor)		Address on File						
P, S N (Minor)		Address on File						
P, S T (Minor)		Address on File						
P, T (Minor)		Address on File						
P, T (Minor)		Address on File						
P, T (Minor)		Address on File						
P, T (Minor)		Address on File						
P, T (Minor)		Address on File						
P, T (Minor)		Address on File						
P, T A (Minor)		Address on File						
P, T D (Minor)		Address on File						
P, T E (Minor)		Address on File						
P, T E (Minor)		Address on File						
P, T J (Minor)		Address on File						
P, T K (Minor)		Address on File						
P, T L (Minor)		Address on File						
P, T M (Minor)		Address on File						
P, T M (Minor)		Address on File						
P, T M (Minor)		Address on File						
P, T R (Minor)		Address on File						
P, T R (Minor)		Address on File						
P, V (Minor)		Address on File						

Exhibit K
 Creditor Matrix
 Served via First Class Mail

CreditorName	CreditorNoticeName	Address1	Address2	Address3	City	State	Zip	Country
P, V A (Minor)		Address on File						
P, V C (Minor)		Address on File						
P, V C (Minor)		Address on File						
P, W C (Minor)		Address on File						
P, W D (Minor)		Address on File						
P, X R (Minor)		Address on File						
P, Y (Minor)		Address on File						
P, Y N (Minor)		Address on File						
P, Z (Minor)		Address on File						
P, Z (Minor)		Address on File						
P. F. ARRINGTON, INC		PO BOX 665			SOUTH HILL	VA	23970	
P. R. I. Investments	Larry Margolis	1400 Post Oak Blvd.	Suite 600		Houston	TX	77056	
P. SAUL JIMENEZ		ADDRESS ON FILE						
P. Wailes III, R. M. Howell, T. B. Howell Jr, E. H. Brown	Trustees of Trust u/w Thomas B. Howell	P.O. Box 84 17300 HENDERSON PASS, SUITE 110			Amherst	VA	24521	
P.C. SPORTS C/O GENPRO		WALTER E HELLER WSTRN	DEPT 3-9601	LOS ANGELES C	SAN ANTONIO	TX	78232	
P.G. COLLECTIONS		LAS OLAS INT FASHION INC.	4143 NW 132 ST		Unknown	YK	90088	
P.G.B./GEPETTO		81D BRUNSWICK			MIAMI	FL	33054	
P.I.C IMPORTS		5280 S COMMERCE DR.	STE E- 100		DDO	QC	H9B 2J5	Canada
P.M.D.		PO BOX 247			MURRAY	UT	84107	
P.T.M.U.A.	Attn Legal Department	131 Ft. Dix Road			PEMBERTON	NJ	08068	
P.T.M.U.A.	Attn Legal Department	1760 APOLLO COURT			Pemberton	NJ	08068-1539	
P2F HOLDING DBA CARLEN ENT		P.O.BOX 280405			SEAL BEACH	CA	90740	
PA DEPARTMENT OF REVENUE		PO BOX 8722	CORPORATION BUREAU		HARRISBURG	PA	17128-0405	
PA DEPT OF STATE		NW 5817, PO BOX 1450			HARRISBURG	PA	17120	
PA DISTRIBUTION, INC		Strawberry Square, 15th Floor			MINNEAPOLIS	MN	55485-5817	
PA Office of the Attorney General	Bureau of Consumer Protection				Harrisburg	PA	17120	
PA Office of the Attorney General Regional Office	Bureau of Consumer Protection	21 South 12th Street, 2nd Floor			Philadelphia	PA	19107	
PA Office of the Attorney General Regional Office	Bureau of Consumer Protection	2515 Green Tech Drive			State College	PA	16803	
PA Office of the Attorney General Regional Office	Bureau of Consumer Protection	417 Lackawanna Avenue			Scranton	PA	18503	
PA Office of the Attorney General Regional Office	Bureau of Consumer Protection	4801 Atlantic Ave			Erie	PA	16506	
PA Office of the Attorney General Regional Office	Bureau of Consumer Protection	6th Floor, Manor Complex	564 Forbes Avenue		Pittsburgh	PA	15219	
PAAR, GUNNER		ADDRESS ON FILE						
PABEY-SIMPSON, DAVIA D		ADDRESS ON FILE						
PABILLORE, DANTE		ADDRESS ON FILE						
PABLO COLLECTION/TRIO KNITTING		2390 OAK RIDGE WAY			VISTA	CA	92083	
PABST, SHANDA J		ADDRESS ON FILE						
PAC JENNIC INC		200 NORTH END AVE	SUITE 12N		NEW YORK	NY	10282	
PACAS, JENNIFER		ADDRESS ON FILE						
PACE, ANGELA		ADDRESS ON FILE						
PACE, DINA D		ADDRESS ON FILE						
PACE, LATRONDA J		ADDRESS ON FILE						
PACE, LAURA L		ADDRESS ON FILE						
PACE, LOLITA E		ADDRESS ON FILE						
PACE, MONTRESIA J		ADDRESS ON FILE						
PACE, RYLEE A		ADDRESS ON FILE						
PACE, SHARON M		ADDRESS ON FILE						

Exhibit K
 Creditor Matrix
 Served via First Class Mail

CreditorName	CreditorNoticeName	Address1	Address2	Address3	City	State	Zip	Country
Pace, Shirley		Address on File						
PACE, TYLEE R		ADDRESS ON FILE						
PACHECCO, CITLALI M		ADDRESS ON FILE						
PACHECO ARCOS, KELLY		ADDRESS ON FILE						
PACHECO MENDOZA, KAREN E		ADDRESS ON FILE						
PACHECO, ALIYAH		ADDRESS ON FILE						
PACHECO, CITLALI M		ADDRESS ON FILE						
PACHECO, FANNY M		ADDRESS ON FILE						
PACHECO, GIOVONNA L		ADDRESS ON FILE						
PACHECO, GUALDINA		ADDRESS ON FILE						
PACHECO, JACALYN V		ADDRESS ON FILE						
PACHECO, JENNIFER		ADDRESS ON FILE						
PACHECO, JERRICA L		ADDRESS ON FILE						
PACHECO, JUANITA		ADDRESS ON FILE						
Pacheco, Martha E		Address on File						
PACHECO, MIGUEL J		Address on File						
PACHECO, ROXANNE N		ADDRESS ON FILE						
PACHECO, WONDERFUL H		ADDRESS ON FILE						
PACHOLKE, ERIKA		ADDRESS ON FILE						
PACIFIC ALLIANCE USA INC		1450 BROADWAY			NEW YORK	NY	10018	
PACIFIC ALLIANCE USA INC		CIT GROUP	PO BOX 36034		CHARLOTTE	NC	28237-7998	
PACIFIC ALLIANCE USA INC- BEBE		CIT GROUP	PO BOX 36034		CHARLOTTE	NC	28237-7998	
PACIFIC ALLIANCE USA, INC		PO BOX 37998			CHARLOTTE	NC	28237-7998	
PACIFIC APPAREL MFG		GOODMAN FACTOR	PO BOX 29647		DALLAS	TX	75229-9647	
PACIFIC COAST FEATHER		PO BOX 3801			SEATTLE	WA	98124	
PACIFIC CONNECTIONS		135 S LASALLE DEPT3365			CHICAGO	IL	60674	
PACIFIC DIRECT		PO BOX 2110			POULSBO	WA	98370	
PACIFIC GOLD MARKETING		2910 FALCON DR. STE B			MADERA	CA	93637	
PACIFIC GOLD MARKETING INC		3451 YEAGER DRIVE			MADERA	CA	93637	
PACIFIC IMAGING LLC		10620 SOUTHERN HIGHLAND PKWY #110-324			LAS VEGAS	NV	89141	
PACIFIC INTERNATIONAL ALLIANCE		FIRST CAPITAL	PO BOX 643382		CINCINNATI	OH	45264-3382	
PACIFIC LEGWEAR		FIRST CAPITAL	PO BOX 643382		CINCINNATI	OH	42264	
PACIFIC LEGWEAR		FIRST CAPITAL	P.O. BOX 643382		CINCINNATI	OH	45264-3382	
PACIFIC NORTHERN		3116 BELMEADE DR.			CARROLLTON	TX	75006	
Pacific Power		1950 Mallard Ln			Klamath Falls	OR	97603	
PACIFIC RIM		5930 4TH AVE SOUTH			SEATTLE	WA	98108	
PACIFIC RIM		PO BOX 3783			SEATTLE	WA	98124	
PACIFIC SPORTWEAR		EBERT SPORTSWEAR	5000 FERNADINA RD		COLUMBIA	SC	29221	
PACIFIC TRADE INTERNATL INC		PO BOX 631947			BALTIMORE	MD	21263-1947	
PACIFIC TRAIL		PO BOX 502347			ST LOUIS	MO	63150	
PACIFIC TRAIL		PO BOX 535118			ATLANTA	GA	30353	
PACIFICA		BEVERLY FLEISCHER	3139 NW INDUSTRIAL		PORTLAND	OR	97210	
PACIFICA SKIN CARE LTD		1333 BROADWAY			NY	NY	10018	
PACIFICORP DBA PACIFIC POWER	ATTN DIRECTOR OR OFFICER	PO BOX 26000			PORLAND	OR	97256-0001	
PACK IT		875 S WESTLAKE BLVD #112			WESTLAKE VILLAGE	CA	91361	
PACK, ANDREA M		Address on File						
PACK, BEVERLY		ADDRESS ON FILE						
Pack, Ethan G		Address on File						
PACK, GARLAND E		ADDRESS ON FILE						
PACK, PENNY		ADDRESS ON FILE						

Exhibit K
 Creditor Matrix
 Served via First Class Mail

CreditorName	CreditorNoticeName	Address1	Address2	Address3	City	State	Zip	Country
PACKAGES PLUS/SIGNS PLUS		2163 AIRLINE DR			BOSSIER CITY	LA	71111	
PACKAGING CREDIT COMPANY, LLC		1900 W FIELD CT			LAKE FOREST	IL	60045	
PACKAGING CREDIT COMPANY, LLC		36596 TREASURY CENTER			CHICAGO	IL	60694-6500	
PACKAGING INTEGRATION TECHNOLOGIES, INC		P.O. BOX 1227			LAKE DALLAS	TX	75065	
Packard, Alexandria M		Address on File						
PACKARD, AMBER		ADDRESS ON FILE						
PACKARD, BRITTANY A		ADDRESS ON FILE						
PACKARD, MARGARET A		Address on File						
Packard, Sara C		Address on File						
PACKING CRATE CLASSICS, INC		1341 OCEAN AVE.#95			SANTA MONICA	CA	90401	
PACKIT, LLC		875 S. WESTLAKE BLVD	#112		WESTLAKE VILLAGE	CA	91361	
PACKS FOR HUNGER		5520 ZETA NU			CARLSBAD	NM	88221	
PACT INC		120 ARMAND BOMBARDIER			DONNACONA	QC	G0A 1T0	CANADA
PACT LES PRODUITS AROMA		Unknown			Unknown	YK		
PADALECKI, UN S		ADDRESS ON FILE						
PADALECKI, UN S		ADDRESS ON FILE						
PADAONG, FEVIELEI		Address on File						
PADDI MURPHY		ADDRESS ON FILE						
PADDIO, KEIARRA A		ADDRESS ON FILE						
PADDLEFORD, MARY A		ADDRESS ON FILE						
PADDOCK, ELIZABETH J		ADDRESS ON FILE						
PADEN PUBLISHING LLC		PO BOX 208			SIDNEY	NY	13838-0208	
PADEN, ELIZABETH		ADDRESS ON FILE						
PADEN, GAVYN C		ADDRESS ON FILE						
PADEN, JUSTIN		ADDRESS ON FILE						
PADGETT, ANGEL		ADDRESS ON FILE						
Padgett, Brianna A		Address on File						
PADGETT, CHERRY M		Address on File						
PADGETT, HEATHER		ADDRESS ON FILE						
PADGETT, JASMINE S		ADDRESS ON FILE						
PADGETT, KIMBERLY		ADDRESS ON FILE						
Padgett, Marjorie L		Address on File						
PADGETT, SAMMANTHA		ADDRESS ON FILE						
PADGETT, SAMMANTHA		ADDRESS ON FILE						
PADGETT, SONJA		ADDRESS ON FILE						
PADGETT, TAELYR M		ADDRESS ON FILE						
Padilla, Angelica		Address on File						
PADILLA, ANGELICA		ADDRESS ON FILE						
PADILLA, CHELSI A		ADDRESS ON FILE						
PADILLA, DENYSE		ADDRESS ON FILE						
PADILLA, FRANCES		ADDRESS ON FILE						
PADILLA, FRANCK S		ADDRESS ON FILE						
Padilla, Irma		Address on File						
PADILLA, ISMAEL		ADDRESS ON FILE						
PADILLA, JESENIA		ADDRESS ON FILE						
PADILLA, JESSICA		ADDRESS ON FILE						
Padilla, Jorge A		Address on File						
Padilla, Jorge A		Address on File						
PADILLA, KRISTI		Address on File						
PADILLA, LOLIS		ADDRESS ON FILE						
PADILLA, MELODY		ADDRESS ON FILE						
PADILLA, SANTOS R		Address on File						

Exhibit K
 Creditor Matrix
 Served via First Class Mail

CreditorName	CreditorNoticeName	Address1	Address2	Address3	City	State	Zip	Country
Padilla, Vivian C		Address on File						
PADMORE, JORDAN		ADDRESS ON FILE						
PADRO-JAMROZ, TESA M		ADDRESS ON FILE						
Padron, Estrella M		Address on File						
Padron, Estrella M		ADDRESS ON FILE						
Padron, Irene O		Address on File						
PADUANO, ANTONIO Y		ADDRESS ON FILE						
PADUANO, KACIE		ADDRESS ON FILE						
PAEZ, DEBORA		ADDRESS ON FILE						
Paez-Perez, Debora		ADDRESS ON FILE						
Paez-Perez, Debora		ADDRESS ON FILE						
PAFF, KRISTI M		ADDRESS ON FILE						
PAFF, LYBERTY K		ADDRESS ON FILE						
PAGAN, ABIGAIL A		ADDRESS ON FILE						
Pagan, Ashley B		ADDRESS ON FILE						
PAGAN, MARLIENA R		ADDRESS ON FILE						
Pagan-Cruz, Zulema M		Address on File						
PAGANO, JOSEPH P		ADDRESS ON FILE						
Pagano, Mark R		Address on File						
Pagano, Mark R		Address on File						
Pagano, Patricia L		Address on File						
PAGE COUNTY PUBLIC SCHOOLS		735 W MAIN ST			LURAY	VA	22835	
PAGE COUNTY TREASURER	Attn Legal Department	103 S Court St Ste A			Luray	VA	22835	
PAGE LAKE POWELL CHAMBER OF COMMERCE		P.O. BOX 727			PAGE	AZ	86040	
PAGE NEWS & COURIER		P.O. BOX 2068			HARRISONBURG	VA	22801	
PAGE ONE OF PAGE CO INC		42 W MAIN ST			LURAY	VA	22835	
PAGE PARKES MODELS REP		1130 SILBER ROAD #250			HOUSTON	TX	77055	
PAGE PARKES MODELS REP		3710 RAWLINGS STREET SUITE 100			DALLAS	TX	75219	
Page Station LLC	c/o Phillips Edison & Company	Alisa Smith	11501 Northlake Dr.		Cincinnati	OH	45249	
PAGE, ALANA N		ADDRESS ON FILE						
Page, Allison R		Address on File						
PAGE, AMANDA D		ADDRESS ON FILE						
PAGE, ASHLEY V		ADDRESS ON FILE						
PAGE, BLAINE		ADDRESS ON FILE						
PAGE, HALEY B		ADDRESS ON FILE						
PAGE, HELEN		ADDRESS ON FILE						
PAGE, HELEN		ADDRESS ON FILE						
Page, Helen L		Address on File						
PAGE, KENDALL		ADDRESS ON FILE						
PAGE, LASONDRA		ADDRESS ON FILE						
PAGE, LAVERNE		ADDRESS ON FILE						
PAGE, NANCY C		ADDRESS ON FILE						
Page, Pamela D		Address on File						
PAGE, PARADYSE		ADDRESS ON FILE						
PAGE, PETRA D		ADDRESS ON FILE						
PAGE, RACHEL A		ADDRESS ON FILE						
PAGE, TAMRIA D		ADDRESS ON FILE						
Page, Tera		Address on File						
PAGE, TINA		ADDRESS ON FILE						
PAGEL, BEVERLY M		ADDRESS ON FILE						
PAGE-PRATT, DYANNA		ADDRESS ON FILE						
PAGER DUTY INC		501 2ND ST. STE 100			SAN FRANCISCO	CA	94107	

Exhibit K
Creditor Matrix
Served via First Class Mail

CreditorName	CreditorNoticeName	Address1	Address2	Address3	City	State	Zip	Country
PAGERDUTY	ATTN DIRECTOR OR OFFICER	DEPT 3817, P.O. BOX 123817			DALLAS	TX	75312-3817	
PAGLIANITE, AMANDA L		ADDRESS ON FILE						
Pahl, Carla		Address on File						
PAHUAMBA, BLANCA A		ADDRESS ON FILE						
PAIGE MICKITS		ADDRESS ON FILE						
PAIGE MUSLEH		ADDRESS ON FILE						
PAILIN, KIMBERELY D		ADDRESS ON FILE						
PAIN CARE CLINICS, PA		1920 S LOOP 256			PALESTINE	TX	75801	
PAINE, KAELYN M		ADDRESS ON FILE						
PAINE, KENDRA L		ADDRESS ON FILE						
PAINT PLUS FLOORING		1204 JOHNSON BLVD			MURRAY	KY	42071	
Painter, Brianna L		Address on File						
PAINTER, HAILEY D		ADDRESS ON FILE						
PAINTSVILLE CITY COLLECTOR	Attn Legal Department	PO Box 1588			Paintsville	KY	41240	
PAINTSVILLE CITY TAX OFFICE		P.O.BOX 1588			PAINTSVILLE	KY	41240	
PAINTSVILLE INDEPENDENT SCHOOLS		305 2ND ST			PAINTSVILLE	KY	41240	
PAINTSVILLE UTILITES	Attn Legal Department	137 Main St.	PO Box 630		Paintsville	KY	41240-0630	
PAIR, KAITLYN M		ADDRESS ON FILE						
PAIT, JULIA		ADDRESS ON FILE						
PAIT, LINDSEY		ADDRESS ON FILE						
PAIZ, GRACE		ADDRESS ON FILE						
PAJ INC		P.O. BOX 678386			DALLAS	TX	75267-8386	
PAJ, Inc	Accounting Dept	18325 Waterview Pkwy			Dallas	TX	75252	
PAJ, INC		18325 WATERVIEW PKWY			DALLAS	TX	75080	
PAJAMA DRAMA LLC		BENTEX/DREAMWAVE	34 W. 33RD ST 2ND FL		NEW YORK	NY	10001	
PAK KAP		10616 HEMPSTEAD RD.	BUILDING K		HOUSTON	TX	77019	
Palacino, Marie T		Address on File						
PALACINO, MARIE T		ADDRESS ON FILE						
PALACIO, JOAQUIN M		ADDRESS ON FILE						
Palacios Baca, Patricia L		Address on File						
PALACIOS CONSTRUCTION & REMODELING		1005 N BEAVER			GUYMON	OK	73942	
PALACIOS, ALEIDA		ADDRESS ON FILE						
PALACIOS, ANGELICA		ADDRESS ON FILE						
PALACIOS, ERENDIDA		ADDRESS ON FILE						
PALACIOS, ERICA O		ADDRESS ON FILE						
PALACIOS, JOSE A		ADDRESS ON FILE						
PALACIOS, MONICA		ADDRESS ON FILE						
PALACIOS, PATRICIA L		ADDRESS ON FILE						
PALACIOS, RAMIRO M		ADDRESS ON FILE						
PALACIOS, SANDRA M		ADDRESS ON FILE						
PALACIOS, SHARON M		ADDRESS ON FILE						
PALADIN BUSINESS SYSTEMS , INC		321 NORRISTOWN ROAD	SUITE 210		AMBLER	PA	19002	
PALADONE PRODUCTS LTD		2034 Armacost Ave,			LOS ANGELES	CA	90025	
PALADONE PRODUCTS, INC		2034 ARMACOST AVENUE	2ND FLOOR		LOS ANGELES	CA	90025	
PALAFIX, ELSA		ADDRESS ON FILE						
PALAIS ROYAL #245		6863 HIGHWAY 6 N			HOUSTON	TX	77084-1315	
PALAIS ROYAL #247		C/O DAVID REINAUER	409 IRIS STREET		LAKE CHARLES	LA	70601	
PALAIS ROYAL #329		CONTEST WINNERS						
PALAIS ROYAL #331		CROSSROADS MALL	HOOPER DRIVE, ROUTE 431	ATTN SHEILA CONAWAY	ALBERTVILLE	AL	35950	
PALAIS ROYAL #796		726 MEYERLAND PLAZA MALL			HOUSTON	TX	77096-1619	
Palamara, Casandra A		ADDRESS ON FILE						

Exhibit K
 Creditor Matrix
 Served via First Class Mail

CreditorName	CreditorNoticeName	Address1	Address2	Address3	City	State	Zip	Country
PALATKA MALL, LLC A FLORIDA LLC		1900 THE EXCHANGE	SUITE 180		ATLANTA	GA	30339	
PALAZZOLO, KIMBERLY R		ADDRESS ON FILE						
Palazzolo, Sherrill S		Address on File						
PALEN, PERLITA A		ADDRESS ON FILE						
PALEN, RONALD J		ADDRESS ON FILE						
Palermo, Alyse R		Address on File						
PALERMO, ALYSE R		ADDRESS ON FILE						
PALESTINE HERALD PRESS		519 N ELM ST			PALESTINE	TX	75801	
PALESTINE HERALD PRESS		PO BOX 379			PALESTINE	TX	75801	
PALESTINE REGIONAL MEDICAL CENTER		PO BOX 742596			ATLANTA	GA	30374-2596	
PALFREY, CHRISTOPHER L		ADDRESS ON FILE						
PALISADE	ATTN DIRECTOR OR OFFICER	88 E MAIN ST STE H310			MENDHAM	NJ	07945	
PALISADE COMPLIANCE LLC								
PALM VALLEY ANIMAL CENTER		2501 W. TRENTON RD.			EDINBURG	TX	78539	
PALM VALLEY CONSTRUCTION CO		5117 S BUSINESS 281			EDINBURG	TX	78539	
PALM, BRYCE A		ADDRESS ON FILE						
PALM, KYLIE N		ADDRESS ON FILE						
PALMA, ALEXUS M		ADDRESS ON FILE						
PALMA, ANA		ADDRESS ON FILE						
PALMA, LISETTE		ADDRESS ON FILE						
PALMBERG, BRIANA		ADDRESS ON FILE						
PALMER CANDY CO		PO BOX 326			SIoux CITY	IA	51102	
PALMER LEASING INC		3 UNION SEVENTY CENTER DRIVE			ST LOUIS	MO	63120-1714	
PALMER PACKAGING INC		1613 RICHMOND AVE			HOUSTON	TX	77006	
PALMER PLACE		305 SOUTH COURT ST.			TALLADEGA	AL	35160	
Palmer Recovery	Attn Director or Officer	PO Box 915389			Longwood	FL	32791-5389	
Palmer Recovery Attorneys, PLLC	Attn Aaron Morse	260 Wekiva Springs Road, Suite 2090			Longwood	FL	32779-3699	
PALMER, ALEXANDRA		ADDRESS ON FILE						
PALMER, AMBER J		ADDRESS ON FILE						
PALMER, BAYLEIGH R		ADDRESS ON FILE						
PALMER, CASSI		ADDRESS ON FILE						
PALMER, CEDRIC		ADDRESS ON FILE						
PALMER, DACHUNDRALYN		ADDRESS ON FILE						
Palmer, Debra K		Address on File						
Palmer, Destiny N		Address on File						
PALMER, DUSTIN J		ADDRESS ON FILE						
Palmer, Jada		ADDRESS ON FILE						
PALMER, JADA C		ADDRESS ON FILE						
PALMER, JASON		ADDRESS ON FILE						
PALMER, JASON		ADDRESS ON FILE						
PALMER, JAYDEN		ADDRESS ON FILE						
PALMER, KEN D		ADDRESS ON FILE						
PALMER, KYLIE C		ADDRESS ON FILE						
Palmer, Lesa		Address on File						
Palmer, Lesa		ADDRESS ON FILE						
Palmer, Linda L		Address on File						
PALMER, MARRISSA		ADDRESS ON FILE						
PALMER, MARY E		ADDRESS ON FILE						
PALMER, MIRANDA		ADDRESS ON FILE						
PALMER, NANCY E		ADDRESS ON FILE						
PALMER, SHAMYA L		ADDRESS ON FILE						

Exhibit K
 Creditor Matrix
 Served via First Class Mail

CreditorName	CreditorNoticeName	Address1	Address2	Address3	City	State	Zip	Country
PALMER, SHELBY N		ADDRESS ON FILE						
PALMER, TABITHA W		ADDRESS ON FILE						
Palmer, Theresa M		Address on File						
PALMER, TIFFANY T		ADDRESS ON FILE						
PALMER, VALERIE N		ADDRESS ON FILE						
PALMERIN-CERVANTES , ANGELINA		ADDRESS ON FILE						
PALMETTO HEALTH FOUNDATION		1600 MARION STREET	PO BOX 247		COLUMBIA	SC	29202	
PALMISANO, REYLYN M		ADDRESS ON FILE						
PALMS CROSSING TOWN CENTER, LLC	Doug S, Norma H, Esteban D	Washington Prime Group Inc.,	111 Monument Circle, Suite 3500		Indianapolis	IN	46204	
PALO PINTO COUNTY	Attn Legal Department	PO Box 160			Palo Pinto	TX	76484	
Palo Pinto County	Palo Pinto County	c/o Perdue Brandon Fielder et al	500 East Border Street, Suite 640		Arlington	TX	76010	
PALO PINTO COUNTY		TAX COLLECTOR	PO BOX 160		PALO PINTO	TX	76484	
PALO PINTO COUNTY HUMANE SOCIETY		601 NE 3RD ST			MINERAL WELLS	TX	76067	
PALO PINTO GENERAL HOSPITAL		PO BOX 961207			FORT WORTH	TX	76161-0207	
PALOMA MODEL & TALENT, INC		1500 ROSECRANS AVE, SUITE 500			MANHATTAN BEACH	CA	90266	
PALOMAR, YARENY		ADDRESS ON FILE						
PALOMARES, ESMERALDA		ADDRESS ON FILE						
PALOMIN, REBEKAH A		ADDRESS ON FILE						
PALOMO, KRISTEN M		ADDRESS ON FILE						
PALOMO, MARIA R		ADDRESS ON FILE						
PALOMO, MELISSA		ADDRESS ON FILE						
PALOMO, RICARDO O		ADDRESS ON FILE						
PALONE, ANGELINA M		ADDRESS ON FILE						
PALS OF THE POUND		PO BOX 6047			LIBERTY	TX	77575	
PALS, RYLEE L		ADDRESS ON FILE						
PALUMBO, ANGELINA		ADDRESS ON FILE						
Palumbo, Miranda M		Address on File						
Palumbo, Miranda M		Address on File						
Paluscsak, Daniel R		Address on File						
PAM TRANSPORT		PO BOX 188			TONTITOWN	AR	72270	
PAMCO PRINTED TAPE & LABEL CO. INC		2200 SOUTH WOLF ROAD			DES PLAINES	IL	60018	
PAMELA C BRATCHER ATTORNEY AT LAW		943 COLLEGE ST			BOWLING GREEN	KY	42101	
PAMELA COFFMAN		ADDRESS ON FILE						
PAMELA DAVIS		ADDRESS ON FILE						
PAMELA F. RUNYON		ADDRESS ON FILE						
PAMELA K HUCKABY		ADDRESS ON FILE						
PAMELA PARTIN		ADDRESS ON FILE						
PAMPA PHYSICAL THERAPY		2111 N HOBART			PAMPA	TX	79065	
PAMPA REGIONAL MEDICAL CENTER		ONE MEDICAL PLAZA			PAMPA	TX	79065	
PAMPA UNITED WAY INC		200 N. BALLARD			PAMPA	TX	79065	
Pan, Natalie		Address on File						
Panagiotakopoulos, Kyli S		Address on File						
PANASEWICZ, TIFFANY R		ADDRESS ON FILE						
PANAWALA, MUHAMMAD H		ADDRESS ON FILE						
PANCEREV, MARCIA A		ADDRESS ON FILE						
PANCHAM, PHELICHYA		ADDRESS ON FILE						
Pancost, Tabitha A		Address on File						
PANDO, AURELIO J		ADDRESS ON FILE						

Exhibit K
Creditor Matrix
Served via First Class Mail

CreditorName	CreditorNoticeName	Address1	Address2	Address3	City	State	Zip	Country
PANDO, TERESA S		ADDRESS ON FILE						
PANDORA A HEDRICK		ADDRESS ON FILE						
Pandora Media Inc	Attn Anthony Andrews	2100 Franklin Street, 7th Floor			Oakland	CA	94612	
PANDORA MEDIA LLC		2100 FRANKLIN STREET, 7TH FLOOR			OAKLAND	CA	94612	
Pandora Media, LLC	Attn Legal	2100 Franklin Street, 7th Floor			Oakland	CA	94612	
PANGEA BRANDS		6 WEST 20TH STREET	3RD FLOOR		NEW YORK	NY	10011	
PANGEA BRANDS, LLC		6 WEST 20TH ST 3RD FLR			NY	NY	10011	
PANHANDLE COOPERATIVE INC	Attn Legal Department	2222 NW Hwy 64			Guymon	OK	73942	
PANHANDLE CRISIS CENTER INC		301 S ASH P.O. BOX 502			PERRYTON	TX	79070	
PANHANDLE TELEPHONE		COOPERATIVE INC.	PO BOX 1188	2222 NW HWY 64	GUYMON	OK	73942	
PANIAGUA-KELSAY, ARRIELLA D		ADDRESS ON FILE						
PANKEY, SAVANNAH		ADDRESS ON FILE						
Pann, Makenna G		Address on File						
PANNELL, BRITNEY		ADDRESS ON FILE						
Pannell, Tonya D		Address on File						
Pannell, Tykeria N		Address on File						
PANOLA COUNTY CHIEF APPRAISER	Attn Legal Department	110 S Sycamore Rm 211			Carthage	TX	75633	
PANOLA COUNTY TAX COLLECTOR		110 S. SYCAMORE #211			CARTHAGE	TX	75633	
PANOLA COUNTY TAX COLLECTOR - MS		151 PUBLIC SQUARE ST			BATESVILLE	MS	38606	
PANOLA COUNTY-TX		110 S. SYCAMORE SUITE 201			CARTHAGE	TX	75633-2542	
PANOLA COUNTY-TX		300 W PANOLA			CARTHAGE	TX	75633	
PANOLA POST/WATCHMAN		109 W PANOLA ST			CARTHAGE	TX	75633-2631	
PANOS, PAMELA K		ADDRESS ON FILE						
PANSEVICIUS, MARYSSA N		ADDRESS ON FILE						
Pantelin, Jennifer M		Address on File						
PANTHEON TALENT GROUP LLC		1801 CENTURY PARK EAST #1910			LOS ANGELES	CA	90067	
PANTIES PLUS INC		320 FIFTH AVE 2ND FLR			NY	NY	10001	
PANTIES PLUS INC		320 FIFTH AVENUE-2ND FLR			NY	NY	10001	
Pantoja, Diana S		Address on File						
Pantoja, Leticia		Address on File						
PANTONE LLC		LOCKBOX NUMBER 62750	62750 COLLECTION CENTER DRIVE		CHICAGO	IL	60693-0627	
PANYAN, ERIC S		ADDRESS ON FILE						
Papa, Valerie A		Address on File						
PAPAY, BAILEY M		ADDRESS ON FILE						
PAPER CRANE		2050 E 51st St.			VERNON	CA	90058	
PAPER MAGIC GROUP		PO BOX 8500-50440			PHILADELPHIA	PA	19178	
PAPER MART		2164 N. BATAVIA STREET			ORANGE	CA	92865	
PAPILLION SANITATION		PO BOX 742695	A WASTE CONNECTIONS COMPANY		CINCINNATI	OH	45274-2695	
Papillion, Deja M		Address on File						
Papillion, Desiree		Address on File						
Papillion, Linda R		ADDRESS ON FILE						
PAPILLON INTERNATIONAL		5595 PAPINEAU			MONTREAL	QC	H2H 1W3	Canada
PAPPA, MEGAN		ADDRESS ON FILE						
PAPPAN, MINDY		ADDRESS ON FILE						
PAPPAN, ZACHARY B		ADDRESS ON FILE						
PAQUETTE, BRIANNA		ADDRESS ON FILE						
PAQUETTE, TARA		ADDRESS ON FILE						
PAQUIN, TEASHA H		ADDRESS ON FILE						

Exhibit K
Creditor Matrix
Served via First Class Mail

CreditorName	CreditorNoticeName	Address1	Address2	Address3	City	State	Zip	Country
PAR 5 HOLDING LLC		2075 JUNIPER LAKE RD			WEST END	NC	27376	
PAR INTERNATIONAL		3700 ZANE TRACE DR.			COLUMBUS	OH	43228	
Par, Lili		ADDRESS ON FILE						
PARA, SIMONE R		ADDRESS ON FILE						
PARADIGM APPAREL		PARADIGM APPAREL	P.O. BOX 280		OLIVE BRANCH	MS	38654	
Paradigm Capital Management Inc	Thomas H. Signor	Nine Elk Street			Albany	NY	12207	
PARADIS, JAMES D		ADDRESS ON FILE						
PARADIS, JAMES D		ADDRESS ON FILE						
PARADISE IN THE SKY YOUTH MOTIVATIONAL SERVICES INC		9580 WESTENBAGER DR			MT VERNON	OH	43050	
PARADISE LINGERIE INC		20830 DEARBORN STREET			CHATSWORTH	CA	91311	
PARADISE LINGERIE INC		NEW COMMERCIAL CAPITL	FILE 749269		LOS ANGELES	CA	90074-9269	
PARADISE-DEVEREAUX, SUSAN C		ADDRESS ON FILE						
Paradise-Devereaux, Susan C		Address on File						
PARAGON TEXTILE		784 STONEWOOD BLVD.			ROANOKE	TX	76262	
PARAMOUNT APPAREL INTL, INC		#1 PARAMOUNT DRIVE			BOURBON	MO	65441	
PARAMOUNT COFFEE COMPANY		5133 W GRAND RIVER AVE			LANSING	MI	48906	
Paramount LMS LLC	Joseph R. Deerin	120 North Pointe Blvd.			Lancaster	PA	17601	
PARAMOUNTS SPORTSWEAR INC		STERLING NATIONAL BANK	& TRUST COMPANY OF NY	PO BOX 5171	FDR STATION	NY	10150-5168	
PARAS DESIGNS		525 7TH AVE	RM 2302		NEW YORK	NY	10018	
PARCHER, BRITTANY		ADDRESS ON FILE						
PARCUS, BRYANA		ADDRESS ON FILE						
PARCUS, PAULA		ADDRESS ON FILE						
PARCUS, PHILLIP		ADDRESS ON FILE						
PARDO, LINDA D		ADDRESS ON FILE						
PARDO, LINDA D		ADDRESS ON FILE						
PARDO, VICTOR M		ADDRESS ON FILE						
Pardoe, Danielle		Address on File						
PARDOE, KRISTEN L		ADDRESS ON FILE						
PARDOES PERKEY PEANUTS, INC		143 CENTER STREET			MONTANDON	PA	17850	
Pardon, Elizabeth		Address on File						
PARDUE, CELENA N		ADDRESS ON FILE						
PAREDES, ANDY		ADDRESS ON FILE						
PAREDES, EMILY S		ADDRESS ON FILE						
PAREDES, GLORIA A		ADDRESS ON FILE						
PAREDES, IMELDA		ADDRESS ON FILE						
PAREDES, JOSE A		ADDRESS ON FILE						
PAREDEZ, ROBERTO		ADDRESS ON FILE						
PAREDEZ, ROBERTO		ADDRESS ON FILE						
Paredez, Savanna M		Address on File						
Parent, Keegan L		Address on File						
PARFAIT, JADA E		ADDRESS ON FILE						
PARFAIT, MARIAH K		ADDRESS ON FILE						
PARFREY, KILEY E		ADDRESS ON FILE						
PARFUMOLOGIE		19855 NORDHOFF ST.			NORTHRIDGE	CA	91324	
PARFUMS GIVENCHY		PO BOX 905159			CHARLOTTE	NC	28290-5159	
PARFUMS GIVENCHY INC		PO BOX 32003			NEW YORK	NY	10087-2003	
PARFUMS INTERNATIONAL, LTD		FLEET BANK	ELIZABETH ARDEN	LOCKBOX 32115	HARTFORD	CT	06150-2115	
PARFUMS INTL LTD		ATTN. FLO VITA	JOHNS STREET		CLINTON	CT	06413	
PARGAS, AMARIS		ADDRESS ON FILE						
PARGAS, ANA C		ADDRESS ON FILE						
Pargas, Cecilia		Address on File						
PARGAS, DANIELLE		ADDRESS ON FILE						

Exhibit K
 Creditor Matrix
 Served via First Class Mail

CreditorName	CreditorNoticeName	Address1	Address2	Address3	City	State	Zip	Country
PARGEON, ALEXA		ADDRESS ON FILE						
PARHAM, ANTHONY		ADDRESS ON FILE						
PARHAM, HEATHER		ADDRESS ON FILE						
Parham, Jordan H		Address on File						
PARHAM, TIFFANY A		ADDRESS ON FILE						
PARIS BLUES/VAN MAR INC		PO BOX 233			MILTOWN	NJ	08850	
PARIS CITY FINANCE DIRECTOR	Attn Legal Department	PO Box 970			Paris	TN	38242	
PARIS CITY TAX OFFICE		P.O.BOX 970			PARIS	TN	38242	
PARIS CITY TAX OFFICE-KY		525 HIGH ST			PARIS	KY	40361	
PARIS PRESENTS		28270 NETWORK PLACE			CHICAGO	IL	60673-1282	
PARIS PRESENTS INCORP		DEPT. 77-2635			CHICAGO	IL	60678-2635	
PARIS PRESENTS INCORPORATED		PARIS PRESENTS INC	28270 NETWORK PLACE		CHICAGO	IL	60673-1282	
PARIS REGIONAL MEDICAL CENTER		P.O. BOX 117055			ATLANTA	GA	30368-7055	
PARIS, ARIEL		ADDRESS ON FILE						
PARIS, CITY OF COLLECTOR	Attn Legal Department	PO Box 970			Paris	TN	38242	
Paris, Juanita M		Address on File						
Paris, Sydney A		Address on File						
PARIS/HENRY CO CHAMBER COMMERC		2508 E WOOD ST			PARIS	TN	38242	
PARISH NATION		31 WEST 34TH STREET	4TH FLOOR		NEW YORK	NY	10001	
Parish of Beauregard	CHAIN STORE LICENSE	PO BOX 639			Deridder	LA	70634	
PARISH OF BEAUREGARD		OCCUPATIONAL LICENSE	PO BOX 639		DERIDDER	LA	70634	
PARISH OF CALCASIEU		OCCUPATIONAL LICENSE	PO BOX 1583		LAKE CHARLES	LA	70602	
PARISH OF DESOTO LA		205 FRANKLIN			MANSFIELD	LA	71052	
PARISH OF EAST BATON ROUGE		OCCUPATIONAL LICENSE	P.O. BOX 2590		BATON ROUGE	LA	70821	
Parish of Jefferson	CHAIN STORE LICENSE	PO BOX 248			Marrero	LA	70054	
PARISH OF JEFFERSON		CHAIN STORE LICENSE	P.O. BOX 248		GRETNA	LA	70054	
PARISH OF JEFFERSON DEPT		OF WATER	P.O. BOX 1007		JEFFERSON	LA	70181	
Parish Of Jefferson Water	Attn Legal Department	Eastbank Office (Yenni Building)	1221 Elmwood Park Blvd, Suite 103		Jefferson	LA	70167-1966	
Parish of Lafourche	OCCUPATIONAL LICENSE	PO BOX 5548			THIBODAUX	LA	70302	
Parish of Natchitoches	OCCUPATIONAL LICENSE	PO BOX 639			Natchitoches	LA	71458	
Parish of Rapides	OCCUPATIONAL LICENSE	PO BOX 60090			Pineville	LA	70160	
PARISH OF RAPIDES		OCCUPATIONAL LICENSE	PO BOX 60090		NEW ORLEANS	LA	70160	
PARISH OF RAPIDES		CHAIN STORE LICENSE	P.O.BOX 671		ALEXANDRIA	LA	71309	
Parish of St Bernard	OCCUPATIONAL LICENSE	PO BOX 168			Chalmette	LA	70044	
Parish of St John the Baptist	OCCUAPTIONAL LICENSE	PO BOX 1600			La Place	LA	70069	
PARISH OF ST JOHN THE BAPTIST		CHAIN STORE LICENSE	PO BOX 1600		LA PLACE	LA	70069	
PARISH OF ST MARY		OCCUPATIONAL LICENSE	PO BOX 1279		MORGAN CITY	LA	70381	
Parish of Terrebonne	OCCUPATIONAL LICENSE	PO BOX 670			Houma	LA	70361	
PARISH SALES TAX FUND - TERREBONNE		OCCUPATIONAL LICENSE	PO BOX 670		HOUMA	LA	70361	
Parish, Alana B		Address on File						
PARISH, BONNIE G		ADDRESS ON FILE						
PARISH, HOPE L		ADDRESS ON FILE						
PARISH, SAVANNAH L		ADDRESS ON FILE						
PARIS-HENRY CO GAS U	Attn Legal Department	PO BOX 309			PARIS	TN	38242	
PARIS-HENRY CO GAS U	Attn Legal Department	215 W. Wood Street	PO Box 309		Paris	TN	38242	
PARISIEN, BROOK		ADDRESS ON FILE						
PARK AVENUE HOSIERY		339 FIFTH AVE.			NEW YORK	NY	10016	
PARK AVENUE WHOLESALE		2300 HAMBURG TURNPIKE			LACKAWANNA	NY	14218	
PARK B SMITH LTD		FIRST CAPITAL	565 5TH AVE 10TH FLR		NY	NY	10017	

Exhibit K
 Creditor Matrix
 Served via First Class Mail

CreditorName	CreditorNoticeName	Address1	Address2	Address3	City	State	Zip	Country
PARK CITY SHOPPING CENTER MINDEN, LA LP		PO BOX 8000 DEPT 757			BUFFALO	NY	14267	
Park Dell SC #53	c/o Reinauer Real Estate Corporation	David Reinauer	PO Box 3755		Lake Charles	LA	70602-3755	
PARK DELL SC #53								
PARK DESIGNS		PO BOX 635180			CINCINNATI	OH	45263-5180	
PARK HILL COLLECTION		7400 Scott Hamilton Dr	# 54		Little Rock	AR	72209	
PARK LANE LLC	C/O CBRE AS COURTORDERED RECEIVER	P.O. BOX 6112			HICKSVILLE	NY	11802-6112	
PARK LANE PLAZA, LLC		1045 S. WOODS MILL RD, #1			TOWN & COUNTRY	MO	63017	
PARK LANE PLAZA, LLC		1401 QUAIL ST #105			NEWPORT BEACH	CA	92660	
PARK PINEWAY PLAZA-YALE CASITAS	ZELL COMMERCIAL REAL ESTATE SVC.	5343 N. 16TH ST #290			PHOENIX	AZ	85016	
PARK PLACE TECHNOLOGIES, LLC		PO BOX 78000 DEPT 781156			DETROIT	MI	48278	
PARK REST HARDIN CO. HEALTH CENTER		85 SHELBY DRIVE			SAVANNAH	TN	38372	
PARK VIEW HIGH SCHOOL		205 PARK VIEW CIRCLE			SOUTH HILL	VA	23970	
Park West Asset Management LLC	Attn Legal Department	900 Larkspur Landing Cir	Suite 165		Larkspur	CA	94939	
PARK, HALI J		ADDRESS ON FILE						
PARK, HALI J		ADDRESS ON FILE						
PARK, JILLIAN A		ADDRESS ON FILE						
PARK, RIKI		ADDRESS ON FILE						
PARK, TASHA M		ADDRESS ON FILE						
PARKDALE MALL CMBS, LLC		PO BOX 5567			CAROL STREAM	IL	60197-5567	
PARKER COUNTY CENTER OF HOPE INC		PO BOX 190			WEATHERFORD	TX	76086	
PARKER COUNTY TAX COLLECTOR	Attn Legal Department	PO BOX 105414			ATLANTA	GA	30348	
PARKER COUNTY TAX COLLECTOR		1108 SANTE FE DRIVE			WEATHERFORD	TX	76086	
PARKER ELECTRIC		P.O. BOX 797			GAINESVILLE	TX	76241-0797	
PARKER JR, TROY C		ADDRESS ON FILE						
PARKER LIFESTYLE LLC		234 WEST 39TH STREET			NEW YORK	NY	10012	
Parker Lynch	Attn Director or Officer	10151 Deerwood Park Blvd. Building 400, 1st Floor			Jacksonville	FL	32256	
PARKER OIL COMPANY		P.O. BOX 120			SOUTH HILL	VA	23970	
PARKER, ALEGRA		ADDRESS ON FILE						
PARKER, ALEXIS		ADDRESS ON FILE						
PARKER, ALEXIS R		ADDRESS ON FILE						
PARKER, AMBER L		ADDRESS ON FILE						
PARKER, AMY R		ADDRESS ON FILE						
PARKER, ANNE C		ADDRESS ON FILE						
PARKER, ANNIE C		ADDRESS ON FILE						
PARKER, ARCHIE D		ADDRESS ON FILE						
PARKER, ASHANTE		ADDRESS ON FILE						
PARKER, ASHLEY		ADDRESS ON FILE						
Parker, Ashley D		ADDRESS ON FILE						
Parker, Barbara C		Address on File						
PARKER, BONNYE G		ADDRESS ON FILE						
PARKER, BRENDA J		ADDRESS ON FILE						
PARKER, BRENTON		ADDRESS ON FILE						
PARKER, BRIAN K		ADDRESS ON FILE						
PARKER, CALLIE		ADDRESS ON FILE						
Parker, Christine S		Address on File						
PARKER, CO KEMA		ADDRESS ON FILE						
PARKER, DANIEL H		ADDRESS ON FILE						

Exhibit K
 Creditor Matrix
 Served via First Class Mail

CreditorName	CreditorNoticeName	Address1	Address2	Address3	City	State	Zip	Country
Parker, Danielle N		Address on File						
PARKER, DEANNA C		ADDRESS ON FILE						
PARKER, DELISA		ADDRESS ON FILE						
Parker, Desi		Address on File						
PARKER, ERIKA E		ADDRESS ON FILE						
PARKER, GINA M		ADDRESS ON FILE						
PARKER, HOLLY		ADDRESS ON FILE						
Parker, Jacob M (Jacob)		Address on File						
Parker, Jean C		ADDRESS ON FILE						
PARKER, JERRY W		ADDRESS ON FILE						
PARKER, JESSICA N		ADDRESS ON FILE						
PARKER, JOAN E		ADDRESS ON FILE						
Parker, Joshua		Address on File						
PARKER, KAITLIN		ADDRESS ON FILE						
PARKER, KAREN M		ADDRESS ON FILE						
Parker, Kearston E		Address on File						
Parker, Kearston E		Address on File						
PARKER, KELLYN R		ADDRESS ON FILE						
PARKER, KHRISTEN		ADDRESS ON FILE						
PARKER, KYLA A		ADDRESS ON FILE						
PARKER, KYNDRA J		ADDRESS ON FILE						
Parker, Lacy S		ADDRESS ON FILE						
PARKER, LEWIS N		ADDRESS ON FILE						
Parker, Linda L		Address on File						
Parker, Loretta A		ADDRESS ON FILE						
PARKER, LUANNA S		ADDRESS ON FILE						
PARKER, LUANNA S		ADDRESS ON FILE						
Parker, Macy E		ADDRESS ON FILE						
Parker, Marisa K		Address on File						
Parker, Maronica		Address on File						
PARKER, MERCEDES L		ADDRESS ON FILE						
PARKER, MIA R		ADDRESS ON FILE						
Parker, Misty D		Address on File						
Parker, Mona		Address on File						
PARKER, NATASHA		ADDRESS ON FILE						
Parker, Pamela		ADDRESS ON FILE						
Parker, Peggy A		Address on File						
PARKER, PEYTON		ADDRESS ON FILE						
PARKER, REBEKAH		ADDRESS ON FILE						
PARKER, RENEE L		ADDRESS ON FILE						
Parker, Rhonda		Address on File						
PARKER, RIKKI M		ADDRESS ON FILE						
Parker, Riley L		Address on File						
PARKER, RILEY L		ADDRESS ON FILE						
PARKER, RITA JO		ADDRESS ON FILE						
PARKER, RITA JO		ADDRESS ON FILE						
PARKER, ROBERT		ADDRESS ON FILE						
PARKER, SARAH E		ADDRESS ON FILE						
PARKER, SAVANNAH P		ADDRESS ON FILE						
Parker, Semone N		Address on File						
Parker, Semone N		Address on File						
PARKER, SHAKIRA		ADDRESS ON FILE						
PARKER, SHANA		ADDRESS ON FILE						
PARKER, SHANIA R		ADDRESS ON FILE						

Exhibit K
 Creditor Matrix
 Served via First Class Mail

CreditorName	CreditorNoticeName	Address1	Address2	Address3	City	State	Zip	Country
PARKER, TABITHA		ADDRESS ON FILE						
PARKER, TABITHA B		ADDRESS ON FILE						
PARKER, TAMELA S		ADDRESS ON FILE						
PARKER, TIFFANY		ADDRESS ON FILE						
PARKER, TIFFANY		ADDRESS ON FILE						
PARKER, VIRGINIA G		ADDRESS ON FILE						
PARKER-REYNOLDS, JAMES H		ADDRESS ON FILE						
PARKESBURG POINT		PO BOX 731			PARKESBURG	PA	19365	
PARKETON, BEVERLY K		ADDRESS ON FILE						
Parkin, Hailey		Address on File						
PARKINSON, EMILY L		ADDRESS ON FILE						
PARKMAN, SHAKYRA		ADDRESS ON FILE						
Parkman, Susannah R		Address on File						
PARKS GARBAGE SERVICES, INC		P.O. BOX 7117			CHARLESTON	WV	25356	
PARKS JR, STEVEN A		ADDRESS ON FILE						
PARKS YOUTH RANCH INC		PO BOX 17688			SUGAR LAND	TX	77496	
PARKS, AMANDA K		ADDRESS ON FILE						
PARKS, ANGEL M		ADDRESS ON FILE						
PARKS, ANGELINA M		ADDRESS ON FILE						
PARKS, AUBREY R		ADDRESS ON FILE						
Parks, Audrey C (Audrey)		Address on File						
Parks, Audrey C (Audrey)		Address on File						
PARKS, CASEY L		ADDRESS ON FILE						
PARKS, DANIELLE N		ADDRESS ON FILE						
Parks, Emily F		Address on File						
Parks, Jamar		Address on File						
PARKS, JOANI R		ADDRESS ON FILE						
Parks, Judy		Address on File						
PARKS, KATELYN		ADDRESS ON FILE						
PARKS, KATLYN M		ADDRESS ON FILE						
PARKS, MATTHEW		ADDRESS ON FILE						
PARKS, MEGAN L		ADDRESS ON FILE						
PARKS, TAYLOR J		ADDRESS ON FILE						
PARKS, TOCCARA-SOPH L		ADDRESS ON FILE						
PARKVIEW HOME TEXTILES INC		MIDDLEGATE FACTORS LLC	8 WEST 40TH ST		NEW YORK	NY	10016	
PARLUX / USE VENDOR # 7790	PARLUX LTD.	630 3RD AVENUE			NEW YORK	NY	10017	
PARLUX FRAGRANCES, INC. - EAN		Parlux Ltd	Accounts Payable Dept.	35 sawgrass Dr. Suite 2	Bellport	NY	11713	
PARM, RILEY B		ADDRESS ON FILE						
PARMAR-WATSON JR, MAURICE L		ADDRESS ON FILE						
PARMENTER, CHRISTINA		ADDRESS ON FILE						
PARMETER-JONES, PAIGE		ADDRESS ON FILE						
Parmley, Sarah N		Address on File						
PARNELL, VERNA L		ADDRESS ON FILE						
PAROBEK PLUMBING		329 HOFFMAN RD	HWY 304		BASTROP	TX	78602	
PARR CONTAINER SERVICES LLC		PO BOX 350			FARMINGTON	MO	63640	
PARR, BRITTANI		ADDRESS ON FILE						
PARR, ETHAN T		ADDRESS ON FILE						
Parr, Logan B (logan)		Address on File						
Parr, Rose M		Address on File						
Parr, Tiffany S		Address on File						
PARR, TYLER N		ADDRESS ON FILE						
PARRA, JULISSA		ADDRESS ON FILE						
Parra, Staci R		ADDRESS ON FILE						

Exhibit K
 Creditor Matrix
 Served via First Class Mail

CreditorName	CreditorNoticeName	Address1	Address2	Address3	City	State	Zip	Country
PARRA, VANESSA C		ADDRESS ON FILE						
PARRAGON INC		440 PARK AVE SOUTH	13TH FLOOR		NEW YORK	NY	10016	
Parramoure, Mary A		Address on File						
PARRAS, KASSANDRA R		ADDRESS ON FILE						
PARRET, CINDY A		ADDRESS ON FILE						
PARRETT, DESTINY		Address on File						
PARRETT, HANNAH		ADDRESS ON FILE						
PARRIS, ALLYANA T		ADDRESS ON FILE						
PARRIS, ASHAE A		ADDRESS ON FILE						
Parris, Hailey C		Address on File						
PARRIS, ROBYNNE		ADDRESS ON FILE						
PARRIS, TAMMY		ADDRESS ON FILE						
PARRISH TRUCKS AND EQUIPMENT, LLC		1229 ROBINSON RD. S.E.			WASHINGTON C.H.	OH	43160	
PARRISH, ALEXUS O		ADDRESS ON FILE						
Parrish, Aniya		Address on File						
PARRISH, BRITNI E		ADDRESS ON FILE						
Parrish, Christopher L (Chris)		Address on File						
Parrish, Danny L (Danny)		Address on File						
PARRISH, JASMINE N		ADDRESS ON FILE						
PARRISH, JEFFREY		ADDRESS ON FILE						
PARRISH, KAYLEE		ADDRESS ON FILE						
Parrish, Lisa A		Address on File						
PARRISH, SAMANTHA M		ADDRESS ON FILE						
Parry, Connor W		Address on File						
Parry, Nicole M		Address on File						
PARSON, ALFREDA		ADDRESS ON FILE						
PARSON, BREANNA G		ADDRESS ON FILE						
PARSON, ERNEST M		ADDRESS ON FILE						
PARSONS, ABIGAIL		ADDRESS ON FILE						
Parsons, Belinda		Address on File						
PARSONS, BREA H N		ADDRESS ON FILE						
PARSONS, CLINTON S		ADDRESS ON FILE						
PARSONS, DEBORAH G		ADDRESS ON FILE						
Parsons, Dorothy A		Address on File						
PARSONS, EMILIE M		ADDRESS ON FILE						
PARSONS, MIRANDA M		ADDRESS ON FILE						
PARSONS, PHILIP C		ADDRESS ON FILE						
Parsons, Rebekah E		Address on File						
PARSONS, ROSALYND M		ADDRESS ON FILE						
Parsons, Sonya A		Address on File						
PARSONS-DURRETT, TAYLOR R		ADDRESS ON FILE						
PARSUTT, KOURTNEY P		ADDRESS ON FILE						
PARSUTT, KOURTNEY P		ADDRESS ON FILE						
PARTAIN, ANGELA D		ADDRESS ON FILE						
Partain, Denise M		Address on File						
Partain, Larry J		Address on File						
PARTIDA, ANGELICA		ADDRESS ON FILE						
PARTIDA, JOHANNA		ADDRESS ON FILE						
PARTIDA, KAYLA A		ADDRESS ON FILE						
PARTIN, JEANNIE M		ADDRESS ON FILE						
Partin, Summer K		Address on File						
Partington, Louann		Address on File						

Exhibit K
 Creditor Matrix
 Served via First Class Mail

CreditorName	CreditorNoticeName	Address1	Address2	Address3	City	State	Zip	Country
PARTNERS FOR ANIMAL WELFARE SOCIETY OF DEARBORN COUNTY INC		200 CHARLES A LIDDLE DR			LAWRENCEBURG	IN	47025	
PARTNERS FOR PETS INC		4011 MAINTENANCE DRIVE			MARIANNA	FL	32498	
Partners International, LLC dba The Partners Group		3575 Piedmont Road, NE	Building 15, Suite 700		Atlanta	GA	30305	
PARTNERSOURCE, INC		8117 PRESTON ROAD	SUITE 530		DALLAS	TX	75243	
PARTNEY, JENNA M		ADDRESS ON FILE						
Parton, Autumn		Address on File						
Parton, Deborah L		Address on File						
Parton, Sarah		Address on File						
PARTS MODEL MANAGEMENT LLC		7529 FDR STATION			NEW YORK	NY	10150	
PARTS MODELS LLC		7529 FDR STATION			NEW YORK	NY	10150	
PARTS NOW!		7384 SOLUTIONS CENTER			CHICAGO	IL	60677-7003	
PARTSMaster		PO BOX 971342			DALLAS	TX	75397-1342	
PARTY ANIMAL INC		909 CROCKER ROAD			WESTLAKE	OH	44145	
PARTY PARTNERS		1122 E PIKE STREET #1490			SEATTLE	WA	98122	
PARVATAM, GIRIJA		ADDRESS ON FILE						
PARVEZ MICHEL INC		2134 BEVERWIL DRIVE			LOS ANGELES	CA	90034	
PASADENA ISD TAX COLLECTOR	Attn Legal Department	PO BOX 1318			PASADENA	TX	77501	
PASADENA URGENT CARE, PA		P.O. BOX 670633			DALLAS	TX	75267-0633	
Pascale, Sara A		Address on File						
PASCALE, SARA A		ADDRESS ON FILE						
PASCALL TRUCK LINES		PO BOX 1889			MURRAY	KY	42071	
PASCHEL, BRENDA		ADDRESS ON FILE						
PASCO, DESIREE		ADDRESS ON FILE						
PASCOE, CHRISTINA M		ADDRESS ON FILE						
PASE, JENNA M		ADDRESS ON FILE						
PASLEY, TERESA A		ADDRESS ON FILE						
PASS, JESSICA N		ADDRESS ON FILE						
PASSALACQUA, ERIC		ADDRESS ON FILE						
Passaro, Deborah M		Address on File						
PASSEPORT		1270 BOUL VACHON SUD	QUEBEC CANADA 10018		STE. MARIE	DE	10018	
PASSMAN, LINDA E		ADDRESS ON FILE						
Passos, Justine E		Address on File						
PASSOS, JUSTINE E		ADDRESS ON FILE						
PASTA BY VALENTE, LLC		1223 HARRIS ST	SUITE 1		CHARLOTTESVILLE	VA	22903	
PASTER, MARCIA		ADDRESS ON FILE						
PASTOR, ALEXANDRA		ADDRESS ON FILE						
PASTORINI-BOSBY TALENT INC		14825 ST MARYS LANE STE 100			HOUSTON	TX	77079	
PASTOURELLE INC		240 WEST 37TH STREET 8TH FLOOR			NEW YORK	NY	10018	
PASTOURELLE INC		240 WEST 37TH ST. 8TH FL			NY	NY	10018	
PASTOURELLE LLC		240 W. 37TH ST 8TH FLR			NY	NY	10018	
PATCH PRODUCTS INC		1400 E INMAN PKWY			BELOIT	WI	53511	
PATCH-BRADLEY, JOHANNA C		ADDRESS ON FILE						
PATCHWORK DISTRIBUTION, INC		1101 CALIFORNIA	AVE SUITE 120		CORONA	CA	92881	
PATCO A/C SERVICES, LLC		PO BOX 968			SATSUMA	AL	36572	
PATCYK, AMANDA		ADDRESS ON FILE						
PATE, HALEY D		ADDRESS ON FILE						
PATE, HEATHER		ADDRESS ON FILE						
Pate, Jessica		Address on File						
PATE, KAREN		ADDRESS ON FILE						

Exhibit K
 Creditor Matrix
 Served via First Class Mail

CreditorName	CreditorNoticeName	Address1	Address2	Address3	City	State	Zip	Country
PATE, LETRICE A		ADDRESS ON FILE						
PATE, LETRICE A		ADDRESS ON FILE						
PATE, MELANIE A		ADDRESS ON FILE						
PATE, MELANIE J		ADDRESS ON FILE						
PATE, SARA J		ADDRESS ON FILE						
PATE, TABITHA E		ADDRESS ON FILE						
PATEL FLORIDA PROPERTIES								
Patel Florida Properties, LLC	Brad Combs	P.O. Box 1330			Brentwood	NY	11717	
PATEL, AKTA		ADDRESS ON FILE						
PATEL, ARATI J		ADDRESS ON FILE						
PATEL, ASHISH S		ADDRESS ON FILE						
PATEL, BHARTIBEN A		ADDRESS ON FILE						
PATEL, DAXA R		ADDRESS ON FILE						
PATEL, DIVYA		ADDRESS ON FILE						
PATEL, HIRALIBEN		ADDRESS ON FILE						
PATEL, JYOTI J		ADDRESS ON FILE						
PATEL, PRIYANKA M		ADDRESS ON FILE						
PATEL, SHIVANI G		ADDRESS ON FILE						
PATEL, SUSHMA		ADDRESS ON FILE						
Patel, Tattvika		ADDRESS ON FILE						
PATES, NATRIANNA D		ADDRESS ON FILE						
PATHAK, MANISHI		ADDRESS ON FILE						
PATHFINDERS UNITED		104 CLYDE AVE			CHERAW	SC	29520	
PATHOLOGY ASSOCIATES		PO BOX 1888			GREENVILLE	TX	75403-1888	
PATHOLOGY ASSOCIATES OF CORPUS CHRISTI, LLP		P.O. BOX 3758			CORPUS CHRISTI	TX	78463-3758	
PATH-PEOPLE ASSISTING THE HOMELESS		520 HYDRO PLANT RD			FARMINGTON	NM	87401	
PATH-PEOPLE ATTEMPTING TO HELP		402 W. FRONT ST.			TYLER	TX	75702	
PATHWAYS FOUNDATION OF SE PENNSYLVANIA INC		655 JEFFERSON AVENUE			WASHINGTON	PA	15301	
PATHWAYS YOUTH AND FAMILY SERVICES INC		222 SIDNEY BAKER S	SUITE 435		KERRVILLE	TX	78028	
Patidar, Saraswati		Address on File						
PATIENT DIRECT RX LLC		PO BOX 742895			ATLANTA	GA	30374-2895	
Patikowski, Donna		Address on File						
Patikowski, Donna		Address on File						
Patino, Brianna L		ADDRESS ON FILE						
Patino, Eileen M		Address on File						
PATINO, JACOB		ADDRESS ON FILE						
Patino, Joey E		Address on File						
PATINO, JULIA		ADDRESS ON FILE						
PATLAN, ASHLEY D		ADDRESS ON FILE						
PATNEAUD, KIMBERLY		ADDRESS ON FILE						
Patnode, Kevin (Kevin)		Address on File						
Patnode, Kevin (Kevin)		Address on File						
PATRA		NATIONSBANC COMMERCIAL	PO BOX 10567		ATLANTA	GA	30348	
PATRICIA A REARDON		ADDRESS ON FILE						
PATRICIA BAKER		ADDRESS ON FILE						
PATRICIA BARROW		ADDRESS ON FILE						
PATRICIA CANTRELL		ADDRESS ON FILE						
PATRICIA CROWDER		ADDRESS ON FILE						
PATRICIA PITRE		ADDRESS ON FILE						
PATRICIA S CROWDER		ADDRESS ON FILE						

Exhibit K
 Creditor Matrix
 Served via First Class Mail

CreditorName	CreditorNoticeName	Address1	Address2	Address3	City	State	Zip	Country
PATRICIA VASQUEZ & THE LAW OFFICES OF WILLIAM BONILLA PC		2727 MORGAN AVE 3RD FLOOR			CORPUS CHRISTI	TX	78405	
PATRICIA WISNIEWSKI		ADDRESS ON FILE						
PATRICK HENRY HIGH SCHOOL		200 BERKLEY ST			ASHLAND	VA	23005	
PATRICK MARTINEZ		ADDRESS ON FILE						
Patrick Moran		ADDRESS ON FILE						
PATRICK MURPHY		ADDRESS ON FILE						
PATRICK PLUMBING SERVICE		1602 S MONROE			AMARILLO	TX	79102	
Patrick Skelley	County Attorney	122 East Main Street			Bedford	VA	24523	
PATRICK T LEAKE		ADDRESS ON FILE						
PATRICK W. UPTON		ADDRESS ON FILE						
PATRICK, ARIEL R		ADDRESS ON FILE						
PATRICK, GABRIELLE E		ADDRESS ON FILE						
PATRICK, LAURA L		ADDRESS ON FILE						
PATRICK, MAKAYLA A		ADDRESS ON FILE						
PATRICK, SCOTT		ADDRESS ON FILE						
PATRIOT ENTERPRISES OF NEW YORK LLC		2836 ROUTE 20 EAST			CAZENOVIA	NY	13035	
PATRIOT PAWS SERVICE DOGS		254 RANCH TRAIL			ROCKWALL	TX	75032	
PATRIOTS JUNK REMOVAL & HAULING		6018 FM 359			BROOKSHIRE	TX	77423	
PATRIOTS PAWS SERVICE DOGS		254 RANCH TRAIL			ROCKWALL	TX	75032	
Patrum, Caitlin A		Address on File						
PATSY WRIGHTER AND HER ATTORNEY OF RECORD, KILLION LAW FIRM		ADDRESS ON FILE						
PATSY, OLIVIA F		ADDRESS ON FILE						
PATTANI, KHUSHBU RISH		ADDRESS ON FILE						
PATTEE, EMILY		ADDRESS ON FILE						
PATTEN, ALDONA		ADDRESS ON FILE						
PATTEN, BRYANT		ADDRESS ON FILE						
PATTEN, SYDNEY J		ADDRESS ON FILE						
PATTENGALE, TAHNEE E		ADDRESS ON FILE						
PATTERSON, ALEXIS A		ADDRESS ON FILE						
PATTERSON, AMBER M		ADDRESS ON FILE						
PATTERSON, ANGEL		Address on File						
PATTERSON, ANGELIA		ADDRESS ON FILE						
PATTERSON, BONNIE L		ADDRESS ON FILE						
PATTERSON, BRITTNAE M		ADDRESS ON FILE						
Patterson, Carol K (Patterson)		Address on File						
PATTERSON, CHELSEA A		ADDRESS ON FILE						
PATTERSON, CHEYENNE		ADDRESS ON FILE						
PATTERSON, CHEYENNE M		ADDRESS ON FILE						
PATTERSON, CLAUDETTE A		ADDRESS ON FILE						
PATTERSON, DARON A		ADDRESS ON FILE						
Patterson, Elizabeth A		Address on File						
Patterson, Erica		Address on File						
PATTERSON, HUNTER A		ADDRESS ON FILE						
PATTERSON, JAMIE		ADDRESS ON FILE						
PATTERSON, JEANNE K		ADDRESS ON FILE						
PATTERSON, JESSE L		ADDRESS ON FILE						
PATTERSON, KAITLYN		ADDRESS ON FILE						
PATTERSON, KAITLYN		ADDRESS ON FILE						
PATTERSON, KARLY J		ADDRESS ON FILE						
PATTERSON, KATELYN L		ADDRESS ON FILE						

Exhibit K
 Creditor Matrix
 Served via First Class Mail

CreditorName	CreditorNoticeName	Address1	Address2	Address3	City	State	Zip	Country
PATTERSON, KATY S		ADDRESS ON FILE						
PATTERSON, KEARSTEN		ADDRESS ON FILE						
PATTERSON, LAUREN A		ADDRESS ON FILE						
Patterson, Lily S		Address on File						
PATTERSON, MAGGIE A		ADDRESS ON FILE						
PATTERSON, MARILYN		ADDRESS ON FILE						
PATTERSON, PAIGE		ADDRESS ON FILE						
PATTERSON, SARA M		ADDRESS ON FILE						
PATTERSON, SHARLA J		ADDRESS ON FILE						
PATTERSON, SHARON L		ADDRESS ON FILE						
PATTERSON, STACEY M		ADDRESS ON FILE						
PATTERSON, TIFFANI		ADDRESS ON FILE						
Patterson, Tiffany A		Address on File						
Patterson, Toyia L		Address on File						
PATTESON, KIRSTEN L		ADDRESS ON FILE						
PATTI HALL		ADDRESS ON FILE						
PATTI L. PORTER		ADDRESS ON FILE						
PATTISON, MARISSA S		ADDRESS ON FILE						
PATTON PICTURE COMPANY		P.O. BOX 207260			DALLAS	TX	75320-7260	
PATTON, AMBER		ADDRESS ON FILE						
PATTON, CALVERSIE		ADDRESS ON FILE						
PATTON, CYNTHIA D		ADDRESS ON FILE						
PATTON, DOLORES		ADDRESS ON FILE						
PATTON, JAKAIYA S		ADDRESS ON FILE						
PATTON, JESSICA L		ADDRESS ON FILE						
PATTON, JUDITH D		ADDRESS ON FILE						
Patton, Lamesha D		Address on File						
PATTON, LASHIQUA T		ADDRESS ON FILE						
PATTON, LEAH S		ADDRESS ON FILE						
PATTON, MARYANNA E		ADDRESS ON FILE						
PATTON, RAE ANN		ADDRESS ON FILE						
PATTON, TAYLOR		ADDRESS ON FILE						
PATTY PARK AGENCY, LLC		800 E12 ST.	SUITE 415		LOS ANGELES	CA	90021	
PATUXENT HABITAT FOR HUMANITY		PO BOX 452			LEXINGTON PARK	MD	20653	
PATYK, NEVAEH L		ADDRESS ON FILE						
PAUKUNE, ALLISON F		ADDRESS ON FILE						
PAUL ALLEN		ADDRESS ON FILE						
PAUL BOURQUE		ADDRESS ON FILE						
PAUL FEY		ADDRESS ON FILE						
PAUL KNAPP		ADDRESS ON FILE						
PAUL M. ZEPEDA		ADDRESS ON FILE						
PAUL NELSON		ADDRESS ON FILE						
PAUL STANLEY		ADDRESS ON FILE						
PAUL T. FANNING		ADDRESS ON FILE						
Paul V. Rost and Erin P. Seele	City Attorney	625 New Smizer Mill Road			Fenton	MO	63026	
Paul, Cameron J		Address on File						
Paul, Dana		Address on File						
PAUL, DESIRAE L		ADDRESS ON FILE						
PAUL, DESIRAE L		ADDRESS ON FILE						
Paul, Ethan (Ethan)		Address on File						
Paul, Ethan (Ethan)		Address on File						
PAUL, JACEY		ADDRESS ON FILE						
PAUL, JOSEPH L		ADDRESS ON FILE						
Paul, Keshaua R		ADDRESS ON FILE						

Exhibit K
 Creditor Matrix
 Served via First Class Mail

CreditorName	CreditorNoticeName	Address1	Address2	Address3	City	State	Zip	Country
PAUL, KESHAUNA R		ADDRESS ON FILE						
PAUL, KODIE L		ADDRESS ON FILE						
PAUL, KODIE L		ADDRESS ON FILE						
PAUL, LUCAYA		ADDRESS ON FILE						
Paul, Madison R		Address on File						
Paul, Madison R		Address on File						
Paul, Nicole		Address on File						
PAUL, VELMA K		ADDRESS ON FILE						
PAULA HARRISON, CRNFA, NP-C		ADDRESS ON FILE						
PAULA HOWARD MARTIN		ADDRESS ON FILE						
PAULETTE, KIARA J		ADDRESS ON FILE						
Pauley, Brenda L		Address on File						
Pauley, Brittany S		Address on File						
PAULEY, DEBORAH A		ADDRESS ON FILE						
Pauley, Kevin T		Address on File						
PAULEY, MELANIE F		ADDRESS ON FILE						
PAULEY, OLIVIA K		ADDRESS ON FILE						
PAULIN, JADE M		ADDRESS ON FILE						
PAULK, JALEN A		ADDRESS ON FILE						
PAULK, MARGARET		ADDRESS ON FILE						
PAULK, NICHOLE M		ADDRESS ON FILE						
PAULLUS, MYLISA		ADDRESS ON FILE						
PAULS EXPRESS AUTO DETAIL		1451 ACORN CT			MISSOURI CITY	TX	77489	
Pauls Valley City Hall		100 West Paul Ave.			Pauls Valley	OK	73075	
PAULS VALLEY DAILY DEMOCRAT		P.O. BOX 790	108 S WILLOW		PAULS VALLEY	OK	73075	
PAULS, STACIE L		ADDRESS ON FILE						
Paulsen, Mereane		Address on File						
PAULSEN, SALLY		ADDRESS ON FILE						
PAULSEN, SHAWN		ADDRESS ON FILE						
PAULSON, KYLE		ADDRESS ON FILE						
PAULUS, APRIL L		ADDRESS ON FILE						
PAULY GRAPHICS		904 E F HALE JR DR			SENATOBIA	MS	38668	
PAUSZEK, KAYLIN A		ADDRESS ON FILE						
PAVANA USA, INC		PO BOX 237191			NY	NY	10023	
PAVILION GIFT		PO BOX 2485			BUFFALO	NY	14240	
PAVILLION GIFT COMPANY		8210 BUFFALO ROAD			BERGEN	NY	14468	
Pavlich, Heather L		Address on File						
Pavlich, Heather L		Address on File						
PAVLIK, RITA		ADDRESS ON FILE						
PAVON, TIANA		ADDRESS ON FILE						
PAWS & CLAWS HUMANE SOCIETY		P.O. BOX 807			ARTESIA	NM	88211	
PAWS FOR SENIORS		P.O. BOX 738			BEALETON	VA	22712	
PAWS OF THE PINES HUMANE SOCIETY		PO BOX 554			JONESBORO	LA	71251	
Paxton, Karen		ADDRESS ON FILE						
PAXTON, MELODY		ADDRESS ON FILE						
PAXTON, RAEGAN N		ADDRESS ON FILE						
Paxton, Ronald O		Address on File						
PAXTON, RONALD O		ADDRESS ON FILE						
PAY AND SAVE INC		1804 HALL AVENUE	RONNIE ROGERS		LITTLEFIELD	TX	79339	
Pay and Save, Inc	Ronnie Rogers	Ronnie Rogers	1804 Hall Avenue		Littlefield	TX	79339	
PAYAN, PAOLA M		ADDRESS ON FILE						
Payer, Sydnee C		Address on File						
PAYFLEX SYSTEMS USA INC		PO BOX 2239			OMAHA	NE	68103-2239	

Exhibit K
 Creditor Matrix
 Served via First Class Mail

CreditorName	CreditorNoticeName	Address1	Address2	Address3	City	State	Zip	Country
PAY-LESS OFFICE PRODUCTS		PO BOX 390157			OMAHA	NE	68139	
PAYMENT, ABIGAIL L		ADDRESS ON FILE						
Paymentech (JPMorgan Chase Bank)	Attn Director or Officer	1111 Polaris Parkway			Columbus	OH	43240	
Paymentech (JPMorgan Chase Bank)	Attn Director or Officer	270 Park Avenue			New York	NY	10017	
Paymentech, LLC		4 Northeastern Boulevard			Salem	NH	03079	
PAYNE COUNTY TREASURER		315 W SIXTH #101			STILLWATER	OK	74074	
PAYNE ELECTRIC CO		232 JEFFERSON ST			SULPHUR SPRINGS	TX	75482	
PAYNE ELECTRICAL CONTRACTORS		P.O. BOX 152324			LUFKIN	TX	75915-2324	
PAYNE PUBLISHING		8707 E QUARRY ROAD			MANASSAS	VA	20110	
PAYNE, AITANNUH		ADDRESS ON FILE						
Payne, Aliyah J		Address on File						
Payne, Alyssa H		Address on File						
Payne, Amanda B		Address on File						
PAYNE, ASHLEY		ADDRESS ON FILE						
PAYNE, AUGUST M		ADDRESS ON FILE						
PAYNE, BRAXTON T		ADDRESS ON FILE						
PAYNE, BRIANNA M		ADDRESS ON FILE						
PAYNE, CARISSA L		ADDRESS ON FILE						
PAYNE, CHELSEA		ADDRESS ON FILE						
PAYNE, CHLOE B		ADDRESS ON FILE						
Payne, Crystal R		Address on File						
PAYNE, DANIELLE M		ADDRESS ON FILE						
PAYNE, EMILY		ADDRESS ON FILE						
PAYNE, GARRETT A		ADDRESS ON FILE						
PAYNE, JAMIE E		ADDRESS ON FILE						
PAYNE, JAMIE L		ADDRESS ON FILE						
PAYNE, JULIA A		ADDRESS ON FILE						
Payne, Katlyne J		Address on File						
PAYNE, KENDRA R		ADDRESS ON FILE						
PAYNE, KEVIN M		ADDRESS ON FILE						
Payne, Krystel		Address on File						
Payne, Layla		Address on File						
PAYNE, MELISSA		ADDRESS ON FILE						
Payne, Michele Y		Address on File						
PAYNE, MICHELE Y		ADDRESS ON FILE						
Payne, Noah		Address on File						
Payne, Patricia F		Address on File						
Payne, Raymond S		Address on File						
Payne, Raymond S		Address on File						
PAYNE, RONALD K		ADDRESS ON FILE						
Payne, Shanequia		Address on File						
PAYNE, SHAYLA J		ADDRESS ON FILE						
PAYNE, STERLYN B		ADDRESS ON FILE						
PAYNE, STORMIE C		ADDRESS ON FILE						
Payne, Terrie D		Address on File						
PAYNTER, PATRICIA A		ADDRESS ON FILE						
PayScale dba MarketPay	Attn Director or Officer	1000 1st Avenue South			Seattle	WA	98134	
PAYSCALE DBA MARKETPAY	ATTN DIRECTOR OR OFFICER	75 REMITTANCE DR DEPT 1343			CHICAGO	IL	60675-1343	
PayScale, Inc. dba MarketPay Associates		600 Grant Street, Suite 400			Denver	CO	80203	
PAYSON COMMUNITY KIDS INC		PO BOX 1856			PAYSON	AZ	85547	
PAYSON DEVELOPMENT ASSOCIATES, LLC	C/O LARSEN BAKER,LLC	6298 E. GRANT RD.,#100			TUCSON	AZ	85712	
PAYSON ROUNDUP		THE RIM REVIEW	PO BOX 2520		PAYSON	AZ	85547	

Exhibit K
 Creditor Matrix
 Served via First Class Mail

CreditorName	CreditorNoticeName	Address1	Address2	Address3	City	State	Zip	Country
Payson Town Attorneys Office		303L North Beeline Highway			Payson	AZ	85541	
PAYSON UMC / STUDENT WEEKEND FOOD PROGRAM FUND		414 N. EASY STREET			PAYSON	AZ	85541	
PAYSON UNIFIED SCHOOL								
PAYTON, BRITTANY		ADDRESS ON FILE						
Payton, Brooklynne		Address on File						
PAYTON, FRANKLIN L		ADDRESS ON FILE						
Payton, Lakayla		Address on File						
PAZ, CLAUDIA L		ADDRESS ON FILE						
Paz, Diliana		Address on File						
PAZ, EVELYN A		ADDRESS ON FILE						
PAZ, KAILEN V		ADDRESS ON FILE						
PAZ, LYNETTE F		ADDRESS ON FILE						
Paz, Rafaela		Address on File						
PAZAZZ		1306 BROADMOOS BLVD			LAFAYETTE	LA	70503	
PBC INTERNATIONAL		PO BOX 5767			OXNARD	CA	93031	
PBE		P.O. BOX 35698			RICHMOND	VA	23235	
PBS SERVICES INC		150 PIONEER DRIVE			KILLEN	AL	35645	
PC DIRECT INC DBA MICROSEL INC		6365 CARLSON DRIVE	SUITE G		EDEN PRAIRIE	MN	55346	
PCAOB		PO BOX 418631			BOSTON	MA	02241-8631	
PCDF SPRING WIN, LLC		8555 WESTHEIMER RD SUITE 100			HOUSTON	TX	77063	
PCE SPORTS		1895 FEDERAL STREET			CAMDEN	NJ	08105	
PCG SOLUTIONS		4101 TATES CREEK CTR .DR#150			LEXINGTON	KY	40517	
PCI APPAREL		DS Concept Special -	Finance LLC.	P.O. Box 1041	New York	NY	10268-1041	
PCI APPAREL CORP		501 SEVENTH AVENUE	SUITE #1609		NEW YORK	NY	10018	
PCI APPAREL CORP		DS-Concept Special-	Finance LLC	P.O. Box 1041	New York	NY	10268-1041	
PCM Delta Properties, LLC	Pierre Medawar	Attn Pierre Medawar	5710 Ivan Drive, Ste. 102		Lansing	MI	48917	
PD HOME & GARDEN		422 BUSINESS CENTER	SUITE T-2060		OAKS	PA	19456	
PDQ CONCRETE LLP		5504 BANDERA ROAD STE 708			SAN ANTONIO	TX	78238	
PDQ Isreal Family Countryside, LP	c/o Penn. Comm. Mgt. Services, Inc.	223 Fourth Ave., Suite 150			Pittsburgh	PA	15222	
PEA, LISA R		ADDRESS ON FILE						
PEA, SHEILA		ADDRESS ON FILE						
PEACE FROGS		PO BOX 137			WHITE MARS	VA	23183	
PEACE PLACE INC		PO BOX 948			WINDER	GA	30680	
PEACE, MOLLEE G		ADDRESS ON FILE						
PEACE, TRISTA L		Address on File						
PEACH & PEPPER APPAREL LLC		2335 S ADAMS ST			DENVER	CO	80219	
PEACHCOVER LLC		19 REEVE CIRCLE			MILLBUM	NJ	07041	
PEACHTREE PLAYTHINGS		601 WOODLAWN DRIVE			MARIETTA	GA	30067	
Peachtree Plaza of Louisville, Inc	Ben McElreath	PO Box 107			Louisville	GA	30434	
PEACOCK APPAREL GRP, INC		ACCOUNTS RECEIVABLE	PO BOX 10252		NY	NY	10259-0252	
PEACOCK, JESSICA L		ADDRESS ON FILE						
PEACOCK, TAMMY K		ADDRESS ON FILE						
PEAK, KADIJA M		ADDRESS ON FILE						
PEAKE, KAYLA		ADDRESS ON FILE						
PEAK-RYZEX INC		8458 SOLUTIONS CENTER			CHICAGO	IL	60677-8002	
PEAK-RYZEX INC		10330 OLD COLUMBIA RD STE 200			COLUMBIA	MD	21046	
PEAK-RYZEX INC		8467 SOLUTIONS CENTER			CHICAGO	IL	60667-8004	
PEAK-RYZEX INC		P.O.BOX 94467	DEPT #200		SEATTLE	WA	98124-6767	

Exhibit K
 Creditor Matrix
 Served via First Class Mail

CreditorName	CreditorNoticeName	Address1	Address2	Address3	City	State	Zip	Country
PEAK-RYZEX INC		RYZEX TN TAX AUDIT PROJECT	4600 RYZEX WAY		BELLINGHAM	WA	98226	
PEAL, SYDNEY D		ADDRESS ON FILE						
PEANUT SHOP OF WILLIAMSBURG		8012 HANKINS INDUSTRIAL PARK R			TOANO	VA	23168	
Pearce Benson, Haylee		Address on File						
Pearce, Cassandra G		Address on File						
PEARCE, CASSANDRA G		ADDRESS ON FILE						
Pearce, Charles A		ADDRESS ON FILE						
PEARCE, CHARLES A		ADDRESS ON FILE						
Pearce, Chloe J		Address on File						
PEARCE, MORGAN		ADDRESS ON FILE						
PEARCE, SAMANTHA L		ADDRESS ON FILE						
Pearcy, Elizabeth G		Address on File						
Pearcy, Erin V		Address on File						
PEARCY, LESLIE S		ADDRESS ON FILE						
PEARHEAD INC		38-09 43RD AVE	3RD FLOOR		LONG ISLAND CITY	NY	11101	
PEARHEAD, INC		20 JAY ST	UNIT 301		BROOKLYN	NY	11201	
PEARL GLOBAL		HONGKONG & SHANGHAI BANK	1 QUEENS ROAD CENTRAL		Hong Kong	HK		Hong Kong
Pearl Global Fareast Ltd		1801, 18th Floor, Kimberland Centre No.55, Wing Hong Street	Cheung Sha Wan		Kowloon	HK		Hong Kong
PEARL OF THE PRAIRIE MEDICAL PROVIDERS PLLC		PO BOX 98826			LAS VEGAS	NV	89193	
PEARL RIVER COUNTY		TAX COLLECTOR	PO BOX 509		POPLARVILLE	MS	39470	
PEARL RIVER COUNTY SPCA INC		PO BOX 191			PICAYUNE	MS	39466	
PEARL WORLD		37 WEST 57TH STREET	SUITE 701		NEW YORK	NY	10019	
Pearl, Dayna M		Address on File						
PEARL, DAYNA M		ADDRESS ON FILE						
PEARL, DAYNA M		ADDRESS ON FILE						
PEARLAND ALARM REGISTRATION/FASLE ALARMS		2555 CULLEN PKWY			PEARLAND	TX	77581	
PEARLAND CITIZENS POLICE ACADEMY ALUMNI ASSOCIATION		2555 CULLEN BLVD			PEARLAND	TX	77581	
Pearland Dunhill 1 LLC	Jennifer Behlmer	c/o Dunhill Property Management Services, Inc.	3100 Monticello Avenue, Suite 300		Dallas	TX	75205	
PEARLAND NEIGHBORHOOD CENTER		2335 NORTH TEXAS AVE			PEARLAND	TX	77581	
Pearlman, Nicholas O		Address on File						
PEARSON CANDY COMPANY		2140 WEST TH STREET			ST PAUL	MN	55116	
PEARSON ENVIROMENTAL SERVICES LLC		118 CHASEWOOD DR			JACKSON	MS	39212	
PEARSON, ADDIE		ADDRESS ON FILE						
PEARSON, AMYA		ADDRESS ON FILE						
PEARSON, BRIHANNA L		ADDRESS ON FILE						
PEARSON, CIERRA N		ADDRESS ON FILE						
Pearson, Deandre J		Address on File						
PEARSON, EMILY B		ADDRESS ON FILE						
PEARSON, KELLI		ADDRESS ON FILE						
PEARSON, KILEY		ADDRESS ON FILE						
PEARSON, LEIGH ANA E		ADDRESS ON FILE						
Pearson, Marcelina M		Address on File						
PEARSON, MARIA		ADDRESS ON FILE						
PEARSON, MICHELLE		ADDRESS ON FILE						
PEARSON, NOTNEAL		ADDRESS ON FILE						

Exhibit K
 Creditor Matrix
 Served via First Class Mail

CreditorName	CreditorNoticeName	Address1	Address2	Address3	City	State	Zip	Country
PEARSON, NOTNEAL		ADDRESS ON FILE						
Pearson, Ryan M		Address on File						
PEARSON, RYAN M		ADDRESS ON FILE						
PEARSON, TALISHA		ADDRESS ON FILE						
PEARSON, TRACEY C		ADDRESS ON FILE						
PEARSONS SIMPLY PRIMITIVES		PO BOX 336	200F NORTH FURNACE ST		BIRDBORO	PA	19508	
PEASE, RALONDA M		ADDRESS ON FILE						
PEASE, WILLIAM H		ADDRESS ON FILE						
PEAVEY, JAMES		ADDRESS ON FILE						
PEAVY, MURRAGE		ADDRESS ON FILE						
Peay, Carmen J		Address on File						
Peay, Jossalyn		ADDRESS ON FILE						
PEBB OFallon, LLC	Jill Hofsetter	c/o PEBB ENTERPRISES	7900 Glades Rd., Suite 600		Boca Raton	FL	33434	
PEBB OFALLON, LLC		7900 GLADES RD, STE 600			BOCA RATON	FL	33434	
Pebbles Holdings II, LLC	Pete Thompson	414 Bridge St.			Franklin	TN	37064-2612	
PECK, ANDREW		ADDRESS ON FILE						
PECK, BRITNIE		ADDRESS ON FILE						
PECK, CHASE L		ADDRESS ON FILE						
PECK, EMARIE		ADDRESS ON FILE						
Peck, Kimberly J		Address on File						
PECK, MATTY		ADDRESS ON FILE						
PECO ELECTRIC		PO BOX 735			DAYTON	TN	37321	
PECO ENERGY	Attn Legal Department	Christian Street Service Building	830 S. Schuylkill Avenue		Philadelphia	PA	19146-2395	
PECORARO, JODIE B		ADDRESS ON FILE						
PECORINO, THERESA A		ADDRESS ON FILE						
PECOS CHAMBER OF COMMERCE		PO BOX 27			PECOS	TX	79772	
Pecos County	Pecos County	200 S Nelson			Fort Stockton	TX	79735	
PECOS COUNTY MEMORIAL HOSPITAL		P.O BOX 1648			FORT STOCKTON	TX	79735	
Pecos County State Bank	Attn Legal Department	500 North Main Street			Fort Stockton	TX	79735	
PECOS COUNTY TAX COLLECTOR	Attn Legal Department	200 S Nelson St			Fort Stockton	TX	79735	
PECOS COUNTY TAX COLLECTOR		103 W CALLAGHAN			FORT STOCKTON	TX	79735	
PECOS ENTERPRISE		324 S CEDAR	P.O. BOX 2057		PECOS	TX	79772	
PECOWARE CO. INC		13620 BENSON AVENUE			CHINO	CA	91710	
PECOWARE COMPANY INC		13620 BENSON AVE.			CHINO	CA	91710	
PEDDYCOART, KRISTI		ADDRESS ON FILE						
Pedernales Electric Cooperative	Attn Legal Department	201 S. Avenue F			Johnson City	TX	78636	
Pedersen, Brenda		Address on File						
PEDERSEN, BRENDA		ADDRESS ON FILE						
Pedersen, Jocelyn R (Jocelyn)		Address on File						
Pedersen, Kristine L		Address on File						
PEDERSON, BOBBIE J		ADDRESS ON FILE						
PEDERSON, MARK W		ADDRESS ON FILE						
PEDERSON, MARK W		ADDRESS ON FILE						
PEDERSON, RYAN		ADDRESS ON FILE						
Pedigo, Emily C		Address on File						
PEDIGO, MILLIE B		ADDRESS ON FILE						
PEDIGO, REBECCA N		ADDRESS ON FILE						
Pedigo, Stephanie		Address on File						
Pedigo, Valerie		Address on File						
PEDONE, VICTORIA M		ADDRESS ON FILE						
PEDRAZA, ABIGAIL		ADDRESS ON FILE						

Exhibit K
 Creditor Matrix
 Served via First Class Mail

CreditorName	CreditorNoticeName	Address1	Address2	Address3	City	State	Zip	Country
PEDRAZA, ADOLFO		ADDRESS ON FILE						
PEDRAZA, BRIANNA N		ADDRESS ON FILE						
PEDRAZA, DOLORES		ADDRESS ON FILE						
PEDRAZA, EVELY		ADDRESS ON FILE						
PEDRAZA, JOSHUA		ADDRESS ON FILE						
PEDRAZA, LUKE		ADDRESS ON FILE						
PEDRAZA, MARGARET		ADDRESS ON FILE						
Pedrick, Kasandra R (Kasie)		Address on File						
Pedrick, Kasandra R (Kasie)		Address on File						
PEDRO CHAVEZ		ADDRESS ON FILE						
PEDRO SARMIENTO		ADDRESS ON FILE						
PEDRO VELA		ADDRESS ON FILE						
PEDRO, ANA		ADDRESS ON FILE						
PEDRO, MARIA		ADDRESS ON FILE						
PEDROSA, SUSAN K		ADDRESS ON FILE						
PEDROZA, EDWIN I		ADDRESS ON FILE						
PEDROZA, LAREYNA		ADDRESS ON FILE						
PEDROZA, RADIAN A		ADDRESS ON FILE						
PEDROZA, RADIAN A		ADDRESS ON FILE						
PEDROZA, STEPHANIE		ADDRESS ON FILE						
PEE DEE COALITION AGAINST DOMESTIC AND SEXUAL ASSAULT		PO BOX 1351			FLORENCE	SC	29503	
PEEBLES #5011		1 PEBBLES STREET SOUTH			HILL	VA	23970	
PEEBLES #5070		GOODYS #5361	PETTY CASH			GA		
PEEBLES #5176	JP MORGAN CHASE BANK	PO BOX 730373			DALLAS	TX	75373-0373	
PEEBLES #5202		P.O. BOX 399			LOCKPORT	LA	70374	
PEEBLES #5270		1 PEBBLES STREET SOUTH			HILL	VA	23970	
PEEBLES #5369		#245						
PEEBLES, MICHELLE		ADDRESS ON FILE						
PEEBLES, SHENIQUA V		ADDRESS ON FILE						
PEECHER, CARRIE R		ADDRESS ON FILE						
PEEK, HAYLEY R		ADDRESS ON FILE						
PEEK, HAYLEY R		ADDRESS ON FILE						
PEEK, STEPHANIE		ADDRESS ON FILE						
PEEK, VALERIE S		ADDRESS ON FILE						
PEELE, MCKENNA		ADDRESS ON FILE						
Peeper, Becky		Address on File						
Peeples, Lasandra R		Address on File						
PEERLESS CLOTHING		200 INDUSTRIAL PARK ROAD			ST ALBANS	VT	05478-1873	
Peery, Stacci M		Address on File						
PEETOOM, SAMANTHA M		ADDRESS ON FILE						
PEEVER, PATRICK M		ADDRESS ON FILE						
Peivy, Lindsey		Address on File						
PEFFER, BETSY J		ADDRESS ON FILE						
Pefley, Kimberly J		Address on File						
Pefley, Kimberly J		Address on File						
PEGASUS EMERGENCY GROUP		PO BOX 92966			CLEVELAND	OH	44194-2966	
PEGASUS HOME FASHIONS		107 TRUMBULL STREET	BUILDING G1		ELIZABETH	NJ	07206	
PEGASUS HOME FASHIONS		PO BOX 268	E. PORT STATION		ELIZABETH	NJ	07206	
PEGASUS HOME FASHION, INC		107 TRUMBULL STREET	BUILDING #G1		ELIZABETH	NJ	07206	
PEGAUS HOME FASHION INC		107 TRUMBULL ST	BUILDING G1		ELIZABETH	NJ	07206	
PEGGY H. TURNER		ADDRESS ON FILE						
PEGGY RAVENSCLRAFT		ADDRESS ON FILE						
PEGGY SMITH		ADDRESS ON FILE						

Exhibit K
 Creditor Matrix
 Served via First Class Mail

CreditorName	CreditorNoticeName	Address1	Address2	Address3	City	State	Zip	Country
PEGODA, TAMMY N		ADDRESS ON FILE						
PEGRAM, GLORIA J		ADDRESS ON FILE						
PEGUES, NANCY		ADDRESS ON FILE						
PEIDMONT CREDIT AND COLLECTION SERVICES		PO BOX 1596			DANVILLE	VA	24543	
PEINA, JED T		ADDRESS ON FILE						
Peirson, Kristi		ADDRESS ON FILE						
PEKING HANDCRAFT INC		PERKING HANDICRAFT, INC	1388 SAN MATEO AVENUE		SOUTH SAN FRANCISCO	CA	94080-6501	
PEKING HANDICRAFT INC		1388 SAN MATEO AVENUE			SOUTH SANFRANCISCO	CA	94080	
PEKING LINEN INC		FINANCE ONE, INC	FILE 749208		LOS ANGELES	CA	90074-9202	
PEL INDUSTRIES, INC		2001 TOWN WEST DRIVE			ROGERS	AR	72756	
Pelar, Mykayla		Address on File						
Pelayo, Jessica		ADDRESS ON FILE						
PELAYO, JESSICA		ADDRESS ON FILE						
PELFREY, CAILEY D		ADDRESS ON FILE						
PELFREY, MELINDA D		ADDRESS ON FILE						
PELHAM, SHELBY B		ADDRESS ON FILE						
Pelham, Veronica		ADDRESS ON FILE						
PELICAN WASTE & DEBRIS, LLC		172 N LACARPE CIRCLE			HOUMA	LA	70360	
PELKA, ANGEL M		ADDRESS ON FILE						
Pelke, Payton M		Address on File						
PELKEY, KARLIE R		ADDRESS ON FILE						
PELL, LUCIA		ADDRESS ON FILE						
PELL, MCKENZIE		ADDRESS ON FILE						
PELLEGRIN, AMANDA C		ADDRESS ON FILE						
PELLEGRIN, SHAYNA C		ADDRESS ON FILE						
PELLEGRIN, TAYLOR M		ADDRESS ON FILE						
Pelley, Patti		Address on File						
PELLICCIA ELECTRIC		127 SHAEMUS DR			ROCHESTER	NY	14626	
PELLINEN, ASHLEY S		ADDRESS ON FILE						
PELLMAN, HOLLY		ADDRESS ON FILE						
PELLOW, LUPE		ADDRESS ON FILE						
PELOQUIN, BELINDA A		ADDRESS ON FILE						
PELOQUIN, STEPHANIE J		Address on File						
PELOTE, ROCHELLE D		ADDRESS ON FILE						
PELOTTE, MYKHAILA A		ADDRESS ON FILE						
PELTON, ALEXIS N		ADDRESS ON FILE						
PEM AMERICA		230 5TH AVE			NEW YORK	NY	10001	
PEM AMERICA INC		230 FIFTH AVE SUITE 200			NEW YORK	NY	10001	
PEM AMERICA INC		70 WEST 36TH STREET	2ND FLOOR		NEW YORK	NY	10018	
Pem-America Inc		70 West 36th Street			New York	NY	10018	
PEMBER, AMY L		ADDRESS ON FILE						
PEMBERTON TOWNSHIP BOARD OF EDUCATION		ONE EGBERT ST			PEMBERTON	NJ	08068	
Pemberton, Beverly A		ADDRESS ON FILE						
PEMBERTON, HALEY L		ADDRESS ON FILE						
PEMBERTON, JOURDAN L		ADDRESS ON FILE						
PEMBROKE, DELANIE		ADDRESS ON FILE						
PENA DUARTE, CINTHYA		ADDRESS ON FILE						
Pena Riverview Investments, LLC	Fernando Pena	Armando Pena and Clotilde Pena	776 East Grant Street		Roma	TX	78584	
PENA, ABIGAIL		ADDRESS ON FILE						

Exhibit K
 Creditor Matrix
 Served via First Class Mail

CreditorName	CreditorNoticeName	Address1	Address2	Address3	City	State	Zip	Country
PENA, ALICIA		ADDRESS ON FILE						
PENA, ANALISE S		ADDRESS ON FILE						
PENA, ANASTACIA		ADDRESS ON FILE						
PENA, ASHLEY		ADDRESS ON FILE						
Pena, Belinda Y		Address on File						
PENA, BERENICE		ADDRESS ON FILE						
PENA, BIONCE M		ADDRESS ON FILE						
PENA, BRANDI T		ADDRESS ON FILE						
PENA, CHASITY		ADDRESS ON FILE						
PENA, CHEYANNE		ADDRESS ON FILE						
PENA, CYNTHIA		ADDRESS ON FILE						
PENA, CYNTHIA A		ADDRESS ON FILE						
PENA, CYNTHIA A		ADDRESS ON FILE						
PENA, DAISY M		ADDRESS ON FILE						
PENA, DEBRA T		ADDRESS ON FILE						
Pena, Demetrius		Address on File						
Pena, Dorothy L		Address on File						
Pena, Elvis E		Address on File						
PENA, EMILY J		ADDRESS ON FILE						
PENA, FLORA		ADDRESS ON FILE						
Pena, Gabriel A		Address on File						
PENA, GINA L		ADDRESS ON FILE						
Pena, Ivan U		Address on File						
PENA, JACOB D		ADDRESS ON FILE						
PENA, JAQUELINE		ADDRESS ON FILE						
Pena, Jazmine A		Address on File						
PENA, KARINA L		ADDRESS ON FILE						
Pena, Kristen		Address on File						
PENA, LAURA L		ADDRESS ON FILE						
Pena, Lillian A		ADDRESS ON FILE						
Pena, Makayla B		Address on File						
PENA, MARIA S		ADDRESS ON FILE						
Pena, Nora G		ADDRESS ON FILE						
Pena, Ricardo M		Address on File						
PENA, SARA A		ADDRESS ON FILE						
Pena, Stephanie		Address on File						
Pena, Teresa		Address on File						
PENA, TOMAS J		ADDRESS ON FILE						
PENA, VALERIE		ADDRESS ON FILE						
PENA, VICTORIA A		ADDRESS ON FILE						
PENA, YVETTE K		ADDRESS ON FILE						
PENA-MARQUEZ, ROSIE		ADDRESS ON FILE						
PENAR, LEAH M		ADDRESS ON FILE						
PENBROOKE SWIMSUITS		610 UHLER ROAD			EASTON	PA	18040-7001	
PENBROOKE SWIMSUITS, INC		610 UHLER ROAD	SUITE BF		EASTON	PA	18040	
PEN-CAL		6210 STONERIDGE MALL RD.	SUITE 300		PLEASANTON	CA	94588	
PENCE, MADISON		ADDRESS ON FILE						
PENCE, MORGAN E		ADDRESS ON FILE						
PENDER, ARIEAL L		ADDRESS ON FILE						
PENDER, KAYLYN M		ADDRESS ON FILE						
PENDER, KAYLYN M		ADDRESS ON FILE						
PENDERGRAFT, CHELSEA L		ADDRESS ON FILE						
PENDERGRAFT, NATHAN W		ADDRESS ON FILE						
Pendergrass, Jennifer L		Address on File						

Exhibit K
 Creditor Matrix
 Served via First Class Mail

CreditorName	CreditorNoticeName	Address1	Address2	Address3	City	State	Zip	Country
PENDERGRASS, MAGGIE L		ADDRESS ON FILE						
PENDERS DISPOSAL SE	Attn Legal Department	PO BOX 1077			BARNWELL	SC	29812	
PENDERS DISPOSAL SE	Attn Legal Department	Marlboro Avenue			Barnwell	SC	29812	
PENDER-TOPSAIL POST & VOICE		201-A WEST FREMONT STREET	PO BOX 955		BURGAW	NC	28425	
PENDLETON		PO BOX 5192			PORTLAND	OR	97208-5192	
PENDLETON, KELSEY		ADDRESS ON FILE						
Pendleton, Terry		Address on File						
PENDLEY, GLENDA J		ADDRESS ON FILE						
Pendley, Kayla		Address on File						
PENDLEY, LINDSEY J		ADDRESS ON FILE						
Penelec	Attn Legal Department	2800 Pottsville Pike			Reading	PA	19612-6001	
PENELEC		P. O. BOX 16001			READING	PA	19612	
PENELOPE EVERHART		ADDRESS ON FILE						
PENELOPE HOUSE, INC		P. O. BOX 9127			MOBILE	AL	36691	
PENELOPE MACK		ADDRESS ON FILE						
PENGUIN BRANDS, INC		PO BOX 827860			PHILADELPHIA	PA	19182-7860	
PENGUIN RANDOM HOUSE, LLC		DEPT 0919	PO BOX 120001		DALLAS	TX	75312-0919	
Penguin Random House, LLC		1501 North Plano Rd, Dept #0919			Richardson	TX	75081	
PENICK, DELORES		ADDRESS ON FILE						
PENINSULA OIL COMPANY, INC		40 SOUTH MARKET STREET			SEAFORD	DE	19973	
PENKAL, MADISON J		ADDRESS ON FILE						
PENKAM INC		1811 TRINITY VALLEY DR			CARROLLTON	TX	75006	
PENLAND, BILLYE C		ADDRESS ON FILE						
PENMAC PERSONNEL SERVICES		447 SOUTH AVE			SPRINGFIELD	MO	65806	
Penman Russellville, LLC	Charles Robinson	PO Box 146			Hawthorne	NY	10532	
Penman, Devan J		Address on File						
PENMAN, TYA J		ADDRESS ON FILE						
PENN AMERICAN WATER	Attn Legal Department	852 Wesley Drive			Mechanicsburg	PA	17055	
PENN CONTAINER		PO BOX 719			LANDENBERG	PA	19350	
PENN FIRE PROTECTION INC		1768 ROUTE 522			SELINGSGROVE	PA	17870	
Penn Power	Attn Legal Department	1910 W Market St			Akron	OH	44313	
PENN YAN CENTRAL SCHOOL DISTRICT		1 SCHOOL DR			PENN YAN	NY	14527	
PENN YAN LLC	C/O FIRST NATIONAL PROPERTY MANAGEMENT LLC	125 HALF MILE ROAD SUITE 207			RED BANK	NJ	07701	
Penn Yan, LLC	Heather LoBello	c/o First National Property Management, LLC	125 Half Mile Road, Suite 207		Red Bank	NJ	07701	
Penn, Jacquelyn D		ADDRESS ON FILE						
PENN, RENEASHA Y		ADDRESS ON FILE						
PENN, SHANNONPENN W		ADDRESS ON FILE						
PENN, TENISHA L		ADDRESS ON FILE						
PENNER ELECTRIC, INC		1917 FM 1162			EL CAMPO	TX	77437	
PENNER, JASMINE M		ADDRESS ON FILE						
PENNER, LAURINDA P		ADDRESS ON FILE						
Penner, Tanna M		Address on File						
PENNEY, JAMES		ADDRESS ON FILE						
PENNEY, JOHN A		ADDRESS ON FILE						
PENNINGTON, ADRIENNE		ADDRESS ON FILE						
Pennington, Alexa M		Address on File						
Pennington, Daniel		Address on File						
Pennington, Dollie		ADDRESS ON FILE						
PENNINGTON, JANA E A		ADDRESS ON FILE						
PENNINGTON, JENNA		ADDRESS ON FILE						

Exhibit K
 Creditor Matrix
 Served via First Class Mail

CreditorName	CreditorNoticeName	Address1	Address2	Address3	City	State	Zip	Country
Pennington, Kansas G		Address on File						
Pennington, Kansas G		Address on File						
Pennington, Kelli D		Address on File						
Pennington, Kimberly		Address on File						
Pennington, Kimberly		Address on File						
PENNINGTON, MELISSA A		ADDRESS ON FILE						
PENNINGTON, WILLIAM		ADDRESS ON FILE						
Pennino, Carol		Address on File						
Penmark Clearfield Holdings, LLC	c/o Penmark Management Company	Alex Rosenzweg	1000 Germantown Pike, Suite A-2		Plymouth Meeting	PA	19462	
Pennock, Taylor L		Address on File						
Pennon, Blanch A		Address on File						
Pennsville Acquisitions, LLC	Ryan Carnall	Metro Commercial Management Services, Inc.	307 Fellowship Road, Suite 300		Mt. Laurel	NJ	08054	
PENNSVILLE ELECTRIC & AIR COND		13 ORCHID ROAD			PENNSVILLE	NJ	08070-3218	
PENNSVILLE SEWERAGE		90 N.BROADWAY			PENNSVILLE	NJ	08070	
PENNY WISE		31-85 WHITESTONE PARKWAY			FLUSHING	NY	11354	
PENNY, DEONNA		ADDRESS ON FILE						
PENNYCUFF, AMY C		ADDRESS ON FILE						
Pennycuff, Tasha		ADDRESS ON FILE						
PENNYCUFF-HATTON, LINDSAY		ADDRESS ON FILE						
PENNYRILE/GRANITE, LLC	C/O FIRST CITIZENS BANK/BRANCH MGR.	3001 TRENWEST DRIVE			WINSTON SALEM	NC	27601	
PENRICE, JOURNEI D		ADDRESS ON FILE						
PENROD, LITCHIA G		ADDRESS ON FILE						
PENROD, MARYLIN		ADDRESS ON FILE						
Pension Benefit Guaranty Corporation	Nathaniel Rayle	1200 K Street, N.W., Suite 340			Washington	DC	20005-4026	
PENSION BENEFIT INFORMATION	ATTN DIRECTOR OR OFFICER	333 S 7TH ST STE 2400			MINNEAPOLIS	MN	55402	
PENSION BENEFIT INFORMATION		PO BOX 111			TIBURON	CA	94920	
Pension Benefit Information, Inc		711 Grand Avenue, Suite 210			San Rafael	CA	94901	
PENSKE	ATTN DIRECTOR OR OFFICER	PO BOX 802577			CHICAGO	IL	60680-2577	
Penske Truck Leasing LP		10758 US Hwy 271 North			Tyler	TX	75708	
PENSKE TRUCKING LEASING CO., LP		PO BOX 532658			ATLANTA	GA	30353-2658	
PENTLAND SPORT GROUP/MITRE		PO BOX 232765			CHICAGO	IL	60689-5327	
PENTLAND USA, INC		3333 NEW HYDE PARK ROAD	SUITE 200 & 212		NEW HYDE PARK	NY	11042	
PENTON, CAITLYN		ADDRESS ON FILE						
PENWELL, KIMBERLEY		ADDRESS ON FILE						
PENWELL, WILLIAM B		ADDRESS ON FILE						
PEOPLE AGAINST VIOLENT ENVIRONMENTS		PO BOX 342			CENTRALIA	IL	62801	
PEOPLEREADY INC		PO BOX 676412			DALLAS	TX	75267-6412	
Peoples Bank	Attn Legal Department	207 Main Street			Martinsville	WV	26155	
Peoples Community Bank	Attn Legal Department	8065 Kings Highway	PO Box 1567		King George	VA	22485	
Peoples Natural Gas	Attn Legal Department	375 N Shore Dr			Pittsburgh	PA	15212	
PEOPLES NATURAL GAS COMPANY		PO BOX 644760			PITTSBURG	PA	15264-4760	
PEOPLES NATURAL GAS COMPANY		PO BOX 645345			PITTSBURGH	PA	15264-5251	
Peoples State Bank	Attn Legal Department	1500 E. LaPointe Street	PO Box 299		Prairie du Chien	WI	53821	
Peoples United Bank	Attn Legal Department	19 Morrisville Plaza			Morrisville	VT	05661	
PEOPLES WATER SERVICE CO	Attn Legal Department	OF BASTROP, INC. P.O. BOX 70			BASTROP	LA	71221-0070	
PEOPLES WATER SERVICE CO	Attn Legal Department	217 N Liberty St			Bastrop	LA	71220	
PEOPLES WATER SERVICES-DONALDSONVILLE		PO BOX 230			DONALDSONVILLE	LA	70346	

Exhibit K
 Creditor Matrix
 Served via First Class Mail

CreditorName	CreditorNoticeName	Address1	Address2	Address3	City	State	Zip	Country
PEOPLES, DEMETRIA M		ADDRESS ON FILE						
PEOPLES, MICHEAL R		ADDRESS ON FILE						
PEOPLES, TAMMY B		ADDRESS ON FILE						
PEOPLES, TYESHA N		ADDRESS ON FILE						
PEORIA AREA FOOD BANK		711 W MCBEAN			PEORIA	IL	61605	
PEPIN, CAILLEY A		ADDRESS ON FILE						
Peppard, Hannah R		ADDRESS ON FILE						
PEPPER CREEK FARMS		1002 SW ARD STREET			LAWTON	OK	73505	
PEPPER, BREANNA N		ADDRESS ON FILE						
PEPPER, HOLLI		ADDRESS ON FILE						
Pepper, Julie B		Address on File						
PEPPERS, DANA B		ADDRESS ON FILE						
PEPSI COLA ADVERTISING & MKTNG		350 NORTH ORLEANS ST.	RECEIPT AND DISPATCH	8TH FL	CHICAGO	IL	60654	
PEPSI COLA BOTTLING OF LOGANSP		1031 NORTH 3RD ST			LOGANSPO	IN	46947	
PEPSI COLA OF LINCOLN		1901 WINDHOEK DR			LINCOLN	NE	68512	
PEPSI COLA OF NEW INC		PO BOX 88301			MILLWAUKEE	WI	53288	
PEPSI COLA OF OGDEN		2780 NORTH HIGHWAY 89			OGDEN	UT	84404	
PEPSI COLA OF TOPEKA		2625 NW TOPEKA BLVD			TOPEKA	KS	66617	
PEPSI MADISON		6176 PEPSI WAY			WINDSOR	WI	53598	
PEPSI ROCKFORD		PO BOX 7425			MADISON	WI	53707	
PEPSICO		700 ANDERSON HILL ROAD			PURCHASE	NY	10577	
PEPSI-COLA CHAMPAIGN-URBANA		1306 W ANTHONY DR			CHAMPAIGN	IL	61821	
PEPSI-COLA OF MANKATO INC		PO BOX 847			LA CROSSE	WI	54602	
PEQUENO, MARLENE		ADDRESS ON FILE						
Perales, Amy		Address on File						
PERALES, ANELI A		ADDRESS ON FILE						
PERALES, ANNALISA		ADDRESS ON FILE						
PERALES, KAYLA M		ADDRESS ON FILE						
PERALES, KEVIN A		ADDRESS ON FILE						
PERALES, MELINDA		ADDRESS ON FILE						
PERALES, TAHLIA D		ADDRESS ON FILE						
Peralez, Linda		Address on File						
PERALTA, ALDO A		ADDRESS ON FILE						
PERALTA, DEVONA K		ADDRESS ON FILE						
PERAZA, LUIS A		ADDRESS ON FILE						
PERCLE, CASSIE		ADDRESS ON FILE						
Perdue Brandon Fielder Collins & Mott LLP	Mollie Lerew	P.O. Box 8188			Wichita Falls	TX	76307	
Perdue, Brandon, Fielder, Collins & Mott, L.L.P	Melissa E. Valdez, Owen M. Sonik	1235 North Loop West, Suite 600			Houston	TX	77008	
PERDUE, DANIELA E		ADDRESS ON FILE						
Perdue, Misty M		Address on File						
Perdue, Misty M		Address on File						
Perdue, Wesley (wes)		Address on File						
Pere Marquette Charter	Attn Legal Department	1699 S PERE MARQUETTE HWY			LUDINGTON	MI	49431	
PEREA, YESENIA		ADDRESS ON FILE						
PEREDA, ALESSANDRA		ADDRESS ON FILE						
Perednas, Lorin C		ADDRESS ON FILE						
Pereida, Joshua I		Address on File						
Pereida, Joshua I		Address on File						
PEREIDA, YVONNE L		ADDRESS ON FILE						
Pereira, Faviola Y		ADDRESS ON FILE						

Exhibit K
 Creditor Matrix
 Served via First Class Mail

CreditorName	CreditorNoticeName	Address1	Address2	Address3	City	State	Zip	Country
PEREIRA, KANDICE K		ADDRESS ON FILE						
Pereyra, Yesenia		Address on File						
PEREZ ABUNDO, KARILU		ADDRESS ON FILE						
PEREZ ALVARADO, CELENI		ADDRESS ON FILE						
Perez Argote, Ma R		Address on File						
Perez Gutierrez, Cherie		ADDRESS ON FILE						
Perez Jr, Johnny		Address on File						
Perez Mosri, Nida		Address on File						
PEREZ MOSRI, NIDA		ADDRESS ON FILE						
PEREZ PAISANO, MEGAN		ADDRESS ON FILE						
Perez Potter, Cecilia		Address on File						
PEREZ SANCHEZ, ALONDRA		ADDRESS ON FILE						
PEREZ TERCERO, ERIKA A		ADDRESS ON FILE						
Perez, Abigail		Address on File						
PEREZ, ADRIANA		ADDRESS ON FILE						
PEREZ, ADRIANA L		ADDRESS ON FILE						
PEREZ, ALEXA A		ADDRESS ON FILE						
Perez, Alfredo E		Address on File						
PEREZ, ALINA		ADDRESS ON FILE						
PEREZ, ALIYAH		ADDRESS ON FILE						
Perez, Aliyah		ADDRESS ON FILE						
PEREZ, AMBER L		ADDRESS ON FILE						
Perez, Ana Maria		Address on File						
PEREZ, ANDREA		ADDRESS ON FILE						
PEREZ, ANDREW A		ADDRESS ON FILE						
PEREZ, ANGEL		ADDRESS ON FILE						
PEREZ, ANGELINA S		ADDRESS ON FILE						
PEREZ, ANNA M		ADDRESS ON FILE						
PEREZ, ANNETTE A		ADDRESS ON FILE						
PEREZ, ARACELI I		ADDRESS ON FILE						
PEREZ, ASHLEY		ADDRESS ON FILE						
PEREZ, ASHLEY D		ADDRESS ON FILE						
PEREZ, AURORA		ADDRESS ON FILE						
PEREZ, BRIANA A		ADDRESS ON FILE						
PEREZ, BRIANNA M		ADDRESS ON FILE						
PEREZ, BRIANNA M		ADDRESS ON FILE						
PEREZ, CAROLINA		ADDRESS ON FILE						
PEREZ, CAROLINE		ADDRESS ON FILE						
PEREZ, CECILIA		ADDRESS ON FILE						
PEREZ, CECILIA P		Address on File						
PEREZ, CHASITY M		ADDRESS ON FILE						
PEREZ, CHERIE		ADDRESS ON FILE						
PEREZ, CHRISTIAN		ADDRESS ON FILE						
PEREZ, CHRISTINA		ADDRESS ON FILE						
PEREZ, CHRISTINA M		ADDRESS ON FILE						
PEREZ, CHRISTOPHER		ADDRESS ON FILE						
Perez, Clemente J (Clemente)		Address on File						
Perez, Clemente J (Clemente)		Address on File						
PEREZ, DAISY		ADDRESS ON FILE						
PEREZ, DALIA H		ADDRESS ON FILE						
PEREZ, DAMARIS		ADDRESS ON FILE						
PEREZ, DANIELLE L		ADDRESS ON FILE						
PEREZ, DEANNA		ADDRESS ON FILE						
PEREZ, DESREE J		ADDRESS ON FILE						

Exhibit K
 Creditor Matrix
 Served via First Class Mail

CreditorName	CreditorNoticeName	Address1	Address2	Address3	City	State	Zip	Country
PEREZ, DIAMON J		ADDRESS ON FILE						
PEREZ, DIANA L		ADDRESS ON FILE						
PEREZ, DULCE A		ADDRESS ON FILE						
Perez, Eli J (ELI)		Address on File						
PEREZ, ELIZIA N		ADDRESS ON FILE						
PEREZ, ELVIRA T		Address on File						
PEREZ, EMERY A		ADDRESS ON FILE						
Perez, Epifania D		ADDRESS ON FILE						
PEREZ, ERICA		ADDRESS ON FILE						
PEREZ, ESTEFANY		ADDRESS ON FILE						
PEREZ, ESTELLA		ADDRESS ON FILE						
PEREZ, FRANK		ADDRESS ON FILE						
Perez, Freddie A		Address on File						
PEREZ, GRISELDA J		ADDRESS ON FILE						
Perez, Hilaria E		Address on File						
Perez, Hilda M		ADDRESS ON FILE						
PEREZ, HUGO E		ADDRESS ON FILE						
PEREZ, HUGO E		ADDRESS ON FILE						
PEREZ, IDA		ADDRESS ON FILE						
PEREZ, ILIANA I		ADDRESS ON FILE						
Perez, Irene B		Address on File						
PEREZ, JANELLE		ADDRESS ON FILE						
PEREZ, JANNAH R		ADDRESS ON FILE						
PEREZ, JEANETTE		ADDRESS ON FILE						
Perez, Josandi		Address on File						
PEREZ, JOSE A		Address on File						
PEREZ, JOSE A		ADDRESS ON FILE						
Perez, Jose Pedro B		Address on File						
PEREZ, JOSHUA A		ADDRESS ON FILE						
PEREZ, JUAN L		ADDRESS ON FILE						
PEREZ, JULISSA D		ADDRESS ON FILE						
Perez, Juniela M		Address on File						
Perez, Juniela M		Address on File						
PEREZ, JUSTINE N		ADDRESS ON FILE						
PEREZ, KAITLYN S		ADDRESS ON FILE						
Perez, Karen K		ADDRESS ON FILE						
Perez, Kassandra		ADDRESS ON FILE						
PEREZ, KAYCEE L		ADDRESS ON FILE						
PEREZ, KAYLA M		ADDRESS ON FILE						
PEREZ, KERI		ADDRESS ON FILE						
PEREZ, KIRSTEN P		ADDRESS ON FILE						
PEREZ, LAILA		Address on File						
Perez, Laura E		Address on File						
PEREZ, LAUREN N		ADDRESS ON FILE						
PEREZ, LEANN L		ADDRESS ON FILE						
PEREZ, LEO		ADDRESS ON FILE						
PEREZ, LETICIA		ADDRESS ON FILE						
PEREZ, LINDA		ADDRESS ON FILE						
PEREZ, LINDA L		ADDRESS ON FILE						
PEREZ, LINDA MARIE		ADDRESS ON FILE						
Perez, Linda Marie		ADDRESS ON FILE						
PEREZ, LINDA S		ADDRESS ON FILE						
PEREZ, LINDSEY J		ADDRESS ON FILE						
PEREZ, LLANELY		ADDRESS ON FILE						

Exhibit K
 Creditor Matrix
 Served via First Class Mail

CreditorName	CreditorNoticeName	Address1	Address2	Address3	City	State	Zip	Country
Perez, Luis A		Address on File						
PEREZ, LYDIA		ADDRESS ON FILE						
PEREZ, LYSCHELE		ADDRESS ON FILE						
Perez, Manuel		Address on File						
Perez, Marcelino		ADDRESS ON FILE						
PEREZ, MARIA P		ADDRESS ON FILE						
PEREZ, MARIA P		ADDRESS ON FILE						
Perez, Maria R		Address on File						
PEREZ, MARIAH A		ADDRESS ON FILE						
PEREZ, MARILUZ		ADDRESS ON FILE						
Perez, Mary		Address on File						
PEREZ, MARY ALICE B		ADDRESS ON FILE						
PEREZ, MATHEW R		ADDRESS ON FILE						
PEREZ, MAYRA		ADDRESS ON FILE						
Perez, Mayra M		Address on File						
PEREZ, MAYRA M		ADDRESS ON FILE						
PEREZ, MEGAN		ADDRESS ON FILE						
PEREZ, MELISSA		ADDRESS ON FILE						
PEREZ, MICHAEL S		ADDRESS ON FILE						
PEREZ, MICHELLE M		ADDRESS ON FILE						
PEREZ, MONICA A		ADDRESS ON FILE						
PEREZ, NATALIE D		ADDRESS ON FILE						
PEREZ, NATALYA E		ADDRESS ON FILE						
PEREZ, NATHANIEL		ADDRESS ON FILE						
PEREZ, NOEMI		ADDRESS ON FILE						
PEREZ, NORMA A		ADDRESS ON FILE						
PEREZ, OLIVIA		ADDRESS ON FILE						
Perez, Omar		Address on File						
PEREZ, RACHEL L		ADDRESS ON FILE						
PEREZ, RACHEL L		ADDRESS ON FILE						
PEREZ, RAQUEL M		ADDRESS ON FILE						
PEREZ, REBECCA M		ADDRESS ON FILE						
PEREZ, REBECCA M		ADDRESS ON FILE						
PEREZ, REINA L		ADDRESS ON FILE						
PEREZ, RICARDO G		ADDRESS ON FILE						
PEREZ, RITA		ADDRESS ON FILE						
PEREZ, RITA		ADDRESS ON FILE						
PEREZ, ROBERTO C		ADDRESS ON FILE						
Perez, Rosaelia		Address on File						
Perez, Sabrina E		Address on File						
PEREZ, SAMANTHA A		ADDRESS ON FILE						
PEREZ, SARAH O		ADDRESS ON FILE						
PEREZ, SELENA		ADDRESS ON FILE						
PEREZ, SERENA C		ADDRESS ON FILE						
PEREZ, SHARON B		ADDRESS ON FILE						
PEREZ, SKYLAR B		ADDRESS ON FILE						
Perez, Sofia		Address on File						
Perez, Sofia J		Address on File						
PEREZ, SOID D		ADDRESS ON FILE						
Perez, Sonia M		Address on File						
PEREZ, SUSANA		ADDRESS ON FILE						
Perez, Suzanne C		Address on File						
PEREZ, TAMARA L		ADDRESS ON FILE						
PEREZ, VALERIA A		ADDRESS ON FILE						

Exhibit K
 Creditor Matrix
 Served via First Class Mail

CreditorName	CreditorNoticeName	Address1	Address2	Address3	City	State	Zip	Country
PEREZ, VALERIE		ADDRESS ON FILE						
PEREZ, VALERIE R		ADDRESS ON FILE						
PEREZ, VALERIE R		ADDRESS ON FILE						
Perez, Velina		Address on File						
PEREZ, VELMA E		ADDRESS ON FILE						
PEREZ, VERENIS		ADDRESS ON FILE						
PEREZ, VERONICA		ADDRESS ON FILE						
Perez, Veronica		ADDRESS ON FILE						
Perez, Victoria		Address on File						
Perez, Victoria		Address on File						
Perez, Wendy E		ADDRESS ON FILE						
PEREZ, YAIMET		ADDRESS ON FILE						
PEREZ, YESSENIA		ADDRESS ON FILE						
PEREZ, ZOIE K		ADDRESS ON FILE						
PEREZ-MEJORADO, JESSICA		ADDRESS ON FILE						
Perez-Navarro, Esvin		Address on File						
PERFECT CATERING		202 N TEAGUE ST			LONGVIEW	TX	75601	
PERFECT CREATIONS		149 AVENUE AT THE CMN			SHREWSBURY	NJ	07702	
PERFECT FIT INDUSTRIES, LLC		CLIENT ID#500018	PO BOX 5007		MERRIFIELD	VA	22116-5007	
PERFECT IMAGE		HILLDUN CORP	225 WEST 35TH		NEW YORK	NY	10001	
PERFECT IMAGE		Hilldun Corporation	225 WEST 35TH ST	10th Floor	New York	NY	10001	
PERFECT PAWS RESCUE INC		PO BOX 15868			FORT WAYNE	IN	46885	
PERFECT SEARCH MEDIA CORP		12 E. OHIO ST STE 400			CHICAGO	IL	60611	
PERFECT TIMING, INC		2650 MOMENTUM PLACE			CHICAGO	IL	60689-5326	
PERFECT TRADING CO INC		990 AVE OF AMERICAS #20L			NEW YORK	NY	10018	
		2400 ARNOLDTOWN WOODS RD			LOUISVILLE	KY	40214	
PERFORMANCE EXTERIORS INC								
PERFORMANCE TEAM	ATTN DIRECTOR OR OFFICER	PO BOX 515176			LOS ANGELES	CA	90051	
Performance Team LLC		2240 East Maple Avenue			El Segundo	CA	90245	
PERFORMANCE TEAM LLC		PERFORMANCE TEAM LLC	PO BOX 515176		LOS ANGELES	CA	90051	
PERFORMANCE THERAPEUTICS-ROMA		500 LINDBERG AVE			MCALLEN	TX	78501	
PERFUME CENTER OF AMERICA		2020 OCEAN AVE			RONKONKOMA	NY	11779	
PERFUME CENTER OF AMERICA, INC		2020 OCEAN AVE			RONKONKOMA	NY	11779	
PERFUME WORLWIDE INC		2020 OCEAN AVE UNIT A			RONKONKOMA	NY	11779	
PERGERSON, GREGORY J		ADDRESS ON FILE						
Pergerson, Patricia A		Address on File						
PERI PETITIES		132 W 36TH ST			NEW YORK	NY	10018	
PERIDES, BRIANNA L		ADDRESS ON FILE						
PERINE LOWE, INC/CHILDTOCHERISH		PO BOX 533			BREA	CA	92822	
Perine, Nikole		Address on File						
PERINE, TAMMY L		ADDRESS ON FILE						
Perio, Delaney		Address on File						
PERIWINKLE		132W 36TH ST 9TH FLOOR			NEW YORK	NY	10018	
PERKINS + WILL, INC		PO BOX 71181			CHICAGO	IL	60694-1181	
PERKINS LOGISTICS		PO BOX 6069 DEPT 147			INDIANAPOLIS	IN	46206-6069	
PERKINS, ABIGAIL L		ADDRESS ON FILE						
PERKINS, ALASIA		ADDRESS ON FILE						
PERKINS, ALISE J		ADDRESS ON FILE						
PERKINS, ANNE		ADDRESS ON FILE						
PERKINS, ARIEL		ADDRESS ON FILE						
PERKINS, ASHLYN M		ADDRESS ON FILE						
PERKINS, ASHLYN M		ADDRESS ON FILE						
PERKINS, BETSY K		ADDRESS ON FILE						
PERKINS, BETSY K		ADDRESS ON FILE						

Exhibit K
 Creditor Matrix
 Served via First Class Mail

CreditorName	CreditorNoticeName	Address1	Address2	Address3	City	State	Zip	Country
PERKINS, BRADLEY		ADDRESS ON FILE						
Perkins, Brittany		ADDRESS ON FILE						
Perkins, Brittany		ADDRESS ON FILE						
PERKINS, CATELINE J		ADDRESS ON FILE						
Perkins, Cynthia C		Address on File						
PERKINS, DEVYN		ADDRESS ON FILE						
Perkins, Devyn R		Address on File						
PERKINS, JAMAL		ADDRESS ON FILE						
Perkins, Jimmy C		ADDRESS ON FILE						
PERKINS, JULIE M		ADDRESS ON FILE						
PERKINS, KAILEY R		ADDRESS ON FILE						
Perkins, Kali S		Address on File						
PERKINS, KALI S		ADDRESS ON FILE						
Perkins, Katrina Y		Address on File						
PERKINS, MACKENZIE M		ADDRESS ON FILE						
PERKINS, NICOLE L		ADDRESS ON FILE						
PERKINS, PATRICIA L		ADDRESS ON FILE						
PERKINS, ROSIE N		ADDRESS ON FILE						
Perkins, Shanessa D		Address on File						
PERKINS, SHAUNDA R		ADDRESS ON FILE						
PERKINS, STEPHANIE R		ADDRESS ON FILE						
PERKINS, TARA K		ADDRESS ON FILE						
PERKINSON, CATHERINE A		ADDRESS ON FILE						
PERLEY, JOSEPH D		ADDRESS ON FILE						
PERMENTER, PAISCEINCE T		ADDRESS ON FILE						
PERMIAN BASIN PURE AIR		3241 FRANKLIN AVE STE. C			MIDLAND	TX	79701	
PERMIAN PREMIER HEALTH SERVICES, INC		P.O. BOX 277719			ATLANTA	GA	30384-7719	
PERMIAN REGIONAL MEDICAL CENTER		720 HOSPITAL DRIVE			ANDREWS	TX	79714	
PERO, BRENDA C		ADDRESS ON FILE						
Perras, Christine M		Address on File						
PERREN, NANCY J		Address on File						
PERRETTA, CHERYL A		ADDRESS ON FILE						
PERRI, CANDY J		ADDRESS ON FILE						
Perrigo, Leeanna R		ADDRESS ON FILE						
Perrigo, Leeanna R		ADDRESS ON FILE						
PERRIN, APRIL		ADDRESS ON FILE						
PERRIN, APRIL V		ADDRESS ON FILE						
PERRINE, GABRIELLE P		ADDRESS ON FILE						
PERRONNE, AMNISTY		ADDRESS ON FILE						
PERRY CITY TAX OFFICE		P.O. BOX 2030			PERRY	GA	31069	
PERRY COUNTY ANIMAL SHELTER INC		PO BOX 4			TELL CITY	IN	47586	
PERRY COUNTY CHAMBER OF COMM		601 MAIN STREET SUITE A			TELL CITY	IN	47586	
PERRY COUNTY COURTHOUSE SQUARE	Attn Legal Department	PO Box 2030			Perry	GA	31069	
PERRY COUNTY NEWS		PO BOX 1118			SHELBYVILLE	KY	40066	
PERRY COUNTY SHERIFF	Attn Legal Department	PO Box 2030			Perry	GA	31069	
PERRY COUNTY SHERIFF		P.O.BOX 7309			HAZARD	KY	41702	
PERRY COUNTY TREASURER		2219 PAYNE ST			TELL CITY	IN	47586	
PERRY ELLIS AMERICA		SALANT CORP.	PO BOX 409622		ATLANTA	GA	30384-9622	
PERRY ELLIS AMERICA SHOE		130 TWINBRIGE DRIVE			PENNSAUKEN	NJ	08110	
Perry Marketplace, LLC	c/o Bill Livingston	Amanda McParland	PO Box 7078		Warner Robins	GA	31095	
PERRY, ABIGALE M		ADDRESS ON FILE						
Perry, Alane F		Address on File						

Exhibit K
 Creditor Matrix
 Served via First Class Mail

CreditorName	CreditorNoticeName	Address1	Address2	Address3	City	State	Zip	Country
PERRY, AMANDA D		ADDRESS ON FILE						
PERRY, ANN		ADDRESS ON FILE						
PERRY, ASHLEY		ADDRESS ON FILE						
PERRY, BRITTNEE J		ADDRESS ON FILE						
PERRY, BROOKLYN		ADDRESS ON FILE						
PERRY, CARMEN		ADDRESS ON FILE						
PERRY, CHARLES E		ADDRESS ON FILE						
PERRY, CITY OF	Attn Legal Department	PO Box 2030			Perry	GA	31069	
PERRY, DALBA A		ADDRESS ON FILE						
Perry, Danielle		Address on File						
Perry, Danielle L		Address on File						
Perry, Elizabeth D		Address on File						
Perry, Eslen		Address on File						
Perry, Garry O		ADDRESS ON FILE						
PERRY, HANNAH B		ADDRESS ON FILE						
PERRY, HEATHER		ADDRESS ON FILE						
PERRY, JADA R		ADDRESS ON FILE						
PERRY, JAYCEE		ADDRESS ON FILE						
Perry, Jazzmen N		Address on File						
PERRY, JESSE R		ADDRESS ON FILE						
PERRY, KAITLYN B		ADDRESS ON FILE						
PERRY, KAREN I		ADDRESS ON FILE						
Perry, Kathleen J		Address on File						
Perry, Kathryn A		Address on File						
PERRY, KIMBERLY		ADDRESS ON FILE						
PERRY, LAKEVIA		ADDRESS ON FILE						
PERRY, LANDON		ADDRESS ON FILE						
Perry, Latea		Address on File						
PERRY, MARCUS M		ADDRESS ON FILE						
Perry, Michele		Address on File						
PERRY, MONICA		ADDRESS ON FILE						
Perry, Ollie T		Address on File						
Perry, Ollie T		Address on File						
PERRY, RORI P		ADDRESS ON FILE						
PERRY, RUBY J		ADDRESS ON FILE						
Perry, Samantha J		Address on File						
Perry, Stephanie M		Address on File						
Perry, Tracy		Address on File						
PERRY, VICTORIA		ADDRESS ON FILE						
PERRY, WHITNEY J		ADDRESS ON FILE						
PERRY, YOLANDA		ADDRESS ON FILE						
PERRY-ACOSTA, KANIKAH J		ADDRESS ON FILE						
PERRYMAN, KRISTINA J		ADDRESS ON FILE						
Perryman, Lori		Address on File						
PERRYMAN, WILLIAM D		ADDRESS ON FILE						
PERRYTON VOLUNTEER FIRE DEPT		PO BOX 849			PERRYTON	TX	79070	
PERRYTON-OCHILTREE CHAMBER OF COMMERCE		PO BOX 789			PERRYTON	TX	79070	
PERSALL, CHARMAYNE		ADDRESS ON FILE						
PERSE, JALANA M		ADDRESS ON FILE						
PERSE, JALANA M		ADDRESS ON FILE						
PERSEPTION / W&W CONCEPTS		FINOVA	PO BOX 10282		NEWARK	NJ	07193-0282	
PERSHALL, KELSEY M		ADDRESS ON FILE						
Persia Utility District	Attn Legal Department	206 HWY 70 S			ROGERSVILLE	TN	37857	

Exhibit K
 Creditor Matrix
 Served via First Class Mail

CreditorName	CreditorNoticeName	Address1	Address2	Address3	City	State	Zip	Country
PERSINGER, KIERSTEN		ADDRESS ON FILE						
PERSINGER, OLIVIA		ADDRESS ON FILE						
Persinger, Samantha J		Address on File						
PERSIO INC		10 S LASALLE ST. SUITE 2340			CHICAGO	IL	60603	
PERSON COUNTY SCHOOLS								
PERSON COUNTY TAX COLLECTOR	Attn Legal Department	PO Box 1701			Roxboro	NC	27573	
PERSON COUNTY TAX COLLECTOR		ACCT#36223 SS#238-21-4672	P.O. BOX 1701		ROXBORO	NC	27573	
PERSON COUNTY TAX COLLECTOR		P.O.BOX 1701	ACCT #17554	SSN 245 37 7228	ROXBORO	NC	27573	
PERSON, ANGELA D		ADDRESS ON FILE						
PERSON, KENLEE R		ADDRESS ON FILE						
PERSONAL OPTICS		PO BOX 30050			LOS ANGELES	CA	90030-0050	
PERSONETTE, HAILEY A		ADDRESS ON FILE						
PERSPECTIVES		3005 VENTURE COURT			EXPORT	PA	15632	
Perth Company	J.M. McLaughlin	2201 Sherwood Way	PO Box 1170		San Angelo	TX	76901	
Perth Company		PO Box 1170			San Angelo	TX	76902	
PERTILLA, SKYLAR		ADDRESS ON FILE						
Perveen, Saima		Address on File						
Pervez, Sharjeel		Address on File						
Pescador, Ana E		Address on File						
Pescador, Berenice		Address on File						
PESINA, ABIGAIL		ADDRESS ON FILE						
PESINA, JUDITH V		ADDRESS ON FILE						
PEST FOG INC		PO BOX 3703			CORPUS CHRISTI	TX	78463	
PEST MANAGEMENT INC		1807 W SLAUGHTER LN	BUILDING 1		AUSTIN	TX	78748	
PEST PATROL		1007 NORTH MAIN STREET			TAYLOR	TX	76574	
PET ADOPTION AND WELFARE SOCIETY OF CARTERET		5042 MATTIE STREET			MOREHEAD CITY	NC	28557	
PET BRANDS PRODUCTS, LLC		425 METRO PLACE NORTH	SUITE 690		DUBLIN	OH	43017	
PET FRIENDS OF DUPLIN COUNTY		PO BOX 152			WALLACE	NC	28466	
PET HEAD INC		9220 WEST SUNSET BOULEVARD # 312			WEST HOLLYWOOD	CA	90069	
PET HEAD INC		9220 WEST SUNSET BLVD	STE 312		WEST HOLLYWOOD	CA	90069	
PET QWERKS, INC		9 STUDEBAKER DR.			IRVINE	CA	92618	
PET RAGEOUS DESIGNS LIMITED		250 Ballardvale St	Ste 1A		Wilmington	MA	01887	
PET REFUGE INC		4626 S BURNETT DR			SOUTH BEND	IN	46614	
PETAL LANE		2110 SOUTH INDUSTRIAL			RICHFIELD	UT	84701	
PETALS FLORIST		302 E. CRAWFORD			PALESTINE	TX	75801	
Pete, Connie D		ADDRESS ON FILE						
PETEDGE DEALER SERVICES		100 CUMMINGS CENTER	307B		BEVERLY	MA	01915-0701	
PETER A BIDWELL MD		ADDRESS ON FILE						
PETER PAUPER PRESS		202 MAMARONECK			WHITE PLAI	NY	10601	
PETERMAN, SARAH E		ADDRESS ON FILE						
PETERMAN, SARAH E		ADDRESS ON FILE						
PETERS HEATING & AIR CONDITIONING		1515 SOUTH BALTIMORE			KIRKSVILLE	MO	63501	
PETERS HEATING AND AIR CONDITIONING, INC		4560 PARIS GRAVEL ROAD			HANNIBAL	MO	63401	
PETERS IMPORTS INC		4357 PAYSPPHERE CIRCLE			CHICAGE	IL	60674	
Peters, Anastasiya		Address on File						
Peters, Audra		Address on File						
PETERS, BRENDAN M		ADDRESS ON FILE						
PETERS, CAROLINE		ADDRESS ON FILE						
PETERS, IFEOMA R		ADDRESS ON FILE						
PETERS, IFEOMA R		ADDRESS ON FILE						

Exhibit K
 Creditor Matrix
 Served via First Class Mail

CreditorName	CreditorNoticeName	Address1	Address2	Address3	City	State	Zip	Country
PETERS, JENNA		ADDRESS ON FILE						
PETERS, JHORI		ADDRESS ON FILE						
PETERS, JO		ADDRESS ON FILE						
PETERS, KEISHYRA		ADDRESS ON FILE						
PETERS, KIMBERLY D		ADDRESS ON FILE						
Peters, Margaret		Address on File						
PETERS, MATTHEW		ADDRESS ON FILE						
PETERS, MICHELLE		ADDRESS ON FILE						
PETERS, SHANNON		ADDRESS ON FILE						
PETERS, TAHJIANA O		ADDRESS ON FILE						
PETERS, ZOE L		ADDRESS ON FILE						
PETERSEN, COURTNEY		ADDRESS ON FILE						
Petersen, Courtney		ADDRESS ON FILE						
Petersen, Darian L		Address on File						
PETERSEN, FAITH M		ADDRESS ON FILE						
PETERSEN, MACY		ADDRESS ON FILE						
PETERSON, ANTOINETTE I		ADDRESS ON FILE						
PETERSON, BARBARA		ADDRESS ON FILE						
Peterson, Brandy M		Address on File						
PETERSON, BRYNN E		ADDRESS ON FILE						
Peterson, Charlotte M		ADDRESS ON FILE						
PETERSON, CHRISTY E		ADDRESS ON FILE						
PETERSON, COURTNEY		ADDRESS ON FILE						
PETERSON, DANYALE		ADDRESS ON FILE						
PETERSON, DAVID L		ADDRESS ON FILE						
PETERSON, DENISE A		ADDRESS ON FILE						
Peterson, Destinee N		Address on File						
Peterson, Destiny S		Address on File						
PETERSON, GABRIELLA R		ADDRESS ON FILE						
PETERSON, GWENDOLYN R		ADDRESS ON FILE						
PETERSON, HONESTE		ADDRESS ON FILE						
PETERSON, JO A		ADDRESS ON FILE						
Peterson, Julie		Address on File						
Peterson, Juliette R		Address on File						
PETERSON, KALEY A		ADDRESS ON FILE						
PETERSON, KAREN A		ADDRESS ON FILE						
PETERSON, KEIRSTAN M		ADDRESS ON FILE						
Peterson, Labroderick		Address on File						
Peterson, Labroderick		Address on File						
Peterson, Maria		ADDRESS ON FILE						
PETERSON, MARIA		ADDRESS ON FILE						
PETERSON, MARIA A		ADDRESS ON FILE						
PETERSON, MARIAH F		ADDRESS ON FILE						
Peterson, Mariana G		Address on File						
Peterson, Mariana G		Address on File						
PETERSON, MARLENE		ADDRESS ON FILE						
PETERSON, MARLEY L		ADDRESS ON FILE						
PETERSON, MISTY A		ADDRESS ON FILE						
Peterson, Nicholas E		Address on File						
PETERSON, NICOLE M		ADDRESS ON FILE						
Peterson, Olivia G		Address on File						
PETERSON, SANDRA F		ADDRESS ON FILE						
PETERSON, SHARIAH		ADDRESS ON FILE						
PETERSON, SHARLIE M		ADDRESS ON FILE						

Exhibit K
 Creditor Matrix
 Served via First Class Mail

CreditorName	CreditorNoticeName	Address1	Address2	Address3	City	State	Zip	Country
PETERSON, SHELBY R		ADDRESS ON FILE						
PETERSON, SIERRA N		ADDRESS ON FILE						
Peterson, Susan L		Address on File						
PETERSON, TAYLOR J		ADDRESS ON FILE						
PETIT AMI		2351 N. 25th Avenue			FRANKLIN PARK	IL	60131	
PETIT-FRERE, WOODY		ADDRESS ON FILE						
PETKING INC		182- 20 LIBERTY AVE			JAMAICA	NY	11412	
PETKOVIC, NEMANJA		ADDRESS ON FILE						
PETLOU, INC		10767 7TH ST	UNIT B		RANCHO CUCAMONGO	CA	91730	
PETLOU, INC		820 S. ETIWANDA AVE	UNIT B		ONTARIO	CA	91761	
PET-MAR LTD	C/O HILLARY MOORE, POA	791 FAIRWAY DRIVE			WAUSEON	OH	45367	
PETOSKEY MALL ASSOCIATES LLC		75 REMITTANCE DR, DEPT 6901			CHICAGO	IL	60675-6901	
Petoskey Mall Associates, LLC	c/o Lormax Stern Development Co.	Daniel L. Stern, Andrew Luckoff	38500 Woodward Avenue, Suite 200		Bloomfield Hills	MI	48304	
Petoskey Mall Associates, LLC		38500 Woodward Ave Ste 200			Bloomfield Hills	MI	48304	
PETPALS GROUP INC		SDHC	1100 N. HELLMAN AVE		ONTARIO	CA	91764	
PETRA INDUSTRIES INC		PETRA INDUSTRIES, LLC	P.O. BOX 955611		ST. LOUIS	MO	63195-5611	
PETRAGEOUS DESIGNS LIMITED		99 SOUTH BEDFORD STREET	SUITE 4		BURLINGTON	MA	01803	
PETRAGEOUS DESIGNS LTD		20 BLANCHARD RD SUITE 11			BURLINGTON	MA	01803	
Petrie, Jacqueline R		Address on File						
PETRIE, THOMAS W		ADDRESS ON FILE						
Petrie, Zoe I		Address on File						
PETROFF, CIARA		ADDRESS ON FILE						
PETROSEWITZ, CAMERON		ADDRESS ON FILE						
PETS FIRST INC		248 3RD STREET			ELIZABETH	NJ	07206	
PETS FOR PATRIOTS INC		218 E PARK AVE STE 543			LONG BEACH	NY	11561	
PETTERS, BRENDA A		ADDRESS ON FILE						
PETTIGREW, KELEESHA		ADDRESS ON FILE						
PETTIGREW, MADISON D		ADDRESS ON FILE						
PETTIJOHN-ASH, GLENDA J		ADDRESS ON FILE						
PETTINGER, JACE P		ADDRESS ON FILE						
PETTIS COUNTY		415 S. OHIO			SEDALIA	MO	65301	
PETTIS COUNTY		BUSINESS LICENSE	415 S OHIO		SEDALIA	MO	65301	
PETTIS COUNTY TAX COLLECTOR		415 S OHIO SUITE 216			SEDALIA	MO	65301	
PETTIS COUNTY TAX COLLECTOR		PETTIS COUNTY COURTHOUSE			SEDALIA	MO	65301	
PETTIS, HANNAH N		ADDRESS ON FILE						
Pettis, Jurnee		Address on File						
PETTIS, MARQUISHA		ADDRESS ON FILE						
PETTIT, MELISSA D		ADDRESS ON FILE						
PETTIT, RANDALL		ADDRESS ON FILE						
PETTIT, SCOTT		ADDRESS ON FILE						
PETTIT, SYNTHIA		ADDRESS ON FILE						
Pettit, Travis		Address on File						
Pettit, Travis		Address on File						
PETTUS, CARLA D		ADDRESS ON FILE						
PETTY CASH		REGISTER FUND						
PETTY, AMBER		ADDRESS ON FILE						
PETTY, ASHLYNN		ADDRESS ON FILE						
PETTY, BETTY		ADDRESS ON FILE						
PETTY, BROOKE		ADDRESS ON FILE						

Exhibit K
 Creditor Matrix
 Served via First Class Mail

CreditorName	CreditorNoticeName	Address1	Address2	Address3	City	State	Zip	Country
PETTY, CHASSITY B		ADDRESS ON FILE						
Petty, Haley A		Address on File						
PETTY, JASMINE		ADDRESS ON FILE						
PETTY, JASMINE C		ADDRESS ON FILE						
Petty, Kimberly		ADDRESS ON FILE						
PETTY, LARIYAH		ADDRESS ON FILE						
PETTY, PATIENCE M		ADDRESS ON FILE						
PETTY, TRENTEN S		ADDRESS ON FILE						
PETTYJOHN, BETTY R		ADDRESS ON FILE						
Pevateaux, Jeanette E		Address on File						
PEVATEAUX, JEANETTE E		ADDRESS ON FILE						
PEVETO, KALI F		ADDRESS ON FILE						
PEVETO, MARGARET H		ADDRESS ON FILE						
PEVEY, BRITTANY N		ADDRESS ON FILE						
PEWITT, CHARISMA R		ADDRESS ON FILE						
PEYERK, SHANNON		ADDRESS ON FILE						
PEYSEN, CHARLETTE		ADDRESS ON FILE						
Peyton, Alanna L		Address on File						
PEYTON, COURTNEY S		ADDRESS ON FILE						
Peyton, Kimberly J		ADDRESS ON FILE						
PEZZUTO, TINAMARIE		ADDRESS ON FILE						
PEZZUTO, TINAMARIE		ADDRESS ON FILE						
PFAFF, DONNA J		ADDRESS ON FILE						
Pfaff, Viola E		Address on File						
PFANNES, ANDREW		ADDRESS ON FILE						
PFAUTZ, KATHRYN		ADDRESS ON FILE						
PFE Leasing LLP	Sylvan Palmer	9346 Aster Road			Gilmer	TX	75644	
Pfeifer, Lucas		Address on File						
PFEIFERLING, KAILEE		ADDRESS ON FILE						
PFENNIG, TARREN K		ADDRESS ON FILE						
Pflanzer, Cameron J		Address on File						
Pfliger, Kristine		Address on File						
PFLUGER, SUSAN L		ADDRESS ON FILE						
Pfih, Makayla B		Address on File						
PG COLLECTIONS		USE VENDOR 5845			Unknown	YK	28265	
PGUSA LLC		PO BOX 740720			LOS ANGELES	CA	90074-0720	
Pham, John H		Address on File						
PHAM, LUCY P		ADDRESS ON FILE						
PHAM, SHERRIE		ADDRESS ON FILE						
PHAM, TONY		ADDRESS ON FILE						
PHAM, TRINH H		ADDRESS ON FILE						
PHANTOM COOKWARE INC		1726 MCDONALD AVENUE			BROOKLYN	NY	11230	
Pharoah, Melissa C		Address on File						
Pharr, Adrienne R		Address on File						
Pharr, Kadie T		Address on File						
PHASES		507 WINSOR DR			SECAUCUS	NJ	07094	
PHASES/JUST CLASS		FOR Merchant Factor Corp	Wells Fargo Bank N.A.	P.O. Box 842665	Boston	MA	02284	
PHAT FARM DIV OF KELLWOOD CO		22387 NETWORK PLACE			CHICAGO	IL	60673-1223	
PHAT FARM/VIDA SHOES INTL INC		29 WEST 56TH STREET			NEW YORK	NY	10019	
PHD PRODUCTIONS		PO BOX 1562			HILLSBOROUGH	NC	27278	
PHD PRODUCTIONS, LLC		PHD PRODUCTIONS, LLC	C/O MAGNOLIA FINANCIAL,	P.O. BOX 890995	CHARLOTTE	NC	28289	
PHEAA		P.O. BOX 1463			HARRISBURG	PA	17105	

Exhibit K
 Creditor Matrix
 Served via First Class Mail

CreditorName	CreditorNoticeName	Address1	Address2	Address3	City	State	Zip	Country
PHELPS COUNTY TAX COLLECTOR		200 N MAIN ST #129			ROLLA	MO	65401	
Phelps, Dale		Address on File						
PHELPS, DAWN M		ADDRESS ON FILE						
PHELPS, FONDA K		ADDRESS ON FILE						
PHELPS, KELSEY R		ADDRESS ON FILE						
Phelps, Maria		Address on File						
PHELPS, MELISSA M		ADDRESS ON FILE						
Phenneger, Heather		Address on File						
PHERIGO, HAILEY R		ADDRESS ON FILE						
Pherigo, Hailey R		ADDRESS ON FILE						
PHIFER, CASTINN L		ADDRESS ON FILE						
PHIL ASIA JEWELRY LTD		Unknown			Unknown	YK		
PHIL HALL ELECTRIC, INC		P.O. BOX 1845			DICKSON	TN	37056	
PHIL RINN MD		ADDRESS ON FILE						
PHIL RUFFIN		ADDRESS ON FILE						
PHIL STRATTON ELECTRIC INC		PO BOX 374			SNOWFLAKE	AZ	85937	
PHILADELPHIA NESHOPA COUNTY ARTS COUNCIL		311 BYRD AVE			PHILADELPHIA	MS	39350	
PHILADELPHIA UTILITIES	Attn Legal Department	435 East Myrtle Street			Philadelphia	MS	39350	
PHILADELPHIA WOMANS CLUB		13020 HWY 488			PHILADELPHIA	MS	39350	
PHILCOS ENTERPRISER USA, INC		1501EAST ROBINSON STREET			ORLANDO	FL	32801	
PHILCOS ENTERPRISES USA INC		1501 EAST ROBINSON ST			ORLANDO	FL	32801	
PHILINA LOR		ADDRESS ON FILE						
PHILIP A. WAGNER INC		763 S. SIXTH STREET			COSHOCTON	OH	43812	
Philippe Shepnick		2610 Wisconsin Avenue			South Gate	CA	90280	
PHILLIPS, IAN M		ADDRESS ON FILE						
Philipsburg Borough 1797		4 North Centre Street			Philipsburg	PA	16866	
Phillip G Ruffin	Jon Cyphert	PO Box 17087			Wichita	KS	67217	
PHILLIP, VIALESHA		ADDRESS ON FILE						
PHILLIPS COUNTY TAX COLLECTOR		PO BOX 450			HELENA-WEST	AR	72342	
PHILLIPS COUNTY TAX COLLECTOR-AR	Attn Legal Department	PO Box 450			Helena	AR	72342	
Phillips Edison & CO	c/o Phillips Edison & Company	Caryl Evans	High Point Village Station LLC	11501 Northlake Drive	Cincinnati	OH	45249	
PHILLIPS EDISON CO		11501 NORTHLAKE DR FL 1			CINCINNATI	OH	45249-1667	
PHILLIPS ELECTRIC		PO BOX 818			HANOVER	IN	47243	
PHILLIPS III, WAYNE H		ADDRESS ON FILE						
Phillips, Abigail A		ADDRESS ON FILE						
Phillips, Alicia K		Address on File						
PHILLIPS, APRIL		ADDRESS ON FILE						
PHILLIPS, ASHLEY		ADDRESS ON FILE						
PHILLIPS, BRANDI L		ADDRESS ON FILE						
PHILLIPS, BRAYLA L		ADDRESS ON FILE						
PHILLIPS, CATHLENE L		ADDRESS ON FILE						
PHILLIPS, CELESTE		ADDRESS ON FILE						
PHILLIPS, CHARMAYNE J		ADDRESS ON FILE						
PHILLIPS, CHASITY N		ADDRESS ON FILE						
PHILLIPS, CHERISH S		ADDRESS ON FILE						
PHILLIPS, CONNIE L		ADDRESS ON FILE						
Phillips, Constance S		Address on File						
PHILLIPS, DAKODA S		ADDRESS ON FILE						
PHILLIPS, DANITA		ADDRESS ON FILE						
PHILLIPS, DAPHNE A		ADDRESS ON FILE						
PHILLIPS, DEDRA		ADDRESS ON FILE						
PHILLIPS, DEMETRICK		ADDRESS ON FILE						

Exhibit K
 Creditor Matrix
 Served via First Class Mail

CreditorName	CreditorNoticeName	Address1	Address2	Address3	City	State	Zip	Country
Phillips, Dennetria C		Address on File						
PHILLIPS, DEONDREZE		ADDRESS ON FILE						
Phillips, Ebony L		ADDRESS ON FILE						
PHILLIPS, ELIZABETH C		ADDRESS ON FILE						
Phillips, Elizabeth C (Cherie)		Address on File						
Phillips, Felicity R		Address on File						
Phillips, Haydee A		Address on File						
PHILLIPS, HEATHER		ADDRESS ON FILE						
Phillips, Jacilyn S		ADDRESS ON FILE						
Phillips, Jadon M		Address on File						
PHILLIPS, JAMIERE		ADDRESS ON FILE						
PHILLIPS, JASMINE		ADDRESS ON FILE						
PHILLIPS, JASMINE M		ADDRESS ON FILE						
PHILLIPS, JAWAUN		ADDRESS ON FILE						
PHILLIPS, JENNA B		ADDRESS ON FILE						
PHILLIPS, JILLIAN		ADDRESS ON FILE						
PHILLIPS, JOHN		ADDRESS ON FILE						
PHILLIPS, JOHN B		ADDRESS ON FILE						
PHILLIPS, JORDEN S		ADDRESS ON FILE						
Phillips, Joyce L		Address on File						
PHILLIPS, KELLY E		ADDRESS ON FILE						
PHILLIPS, KHRYSTINA M		ADDRESS ON FILE						
PHILLIPS, KIMBERLY A		ADDRESS ON FILE						
PHILLIPS, LA-TAVIA T		ADDRESS ON FILE						
PHILLIPS, LILLIAN M		ADDRESS ON FILE						
PHILLIPS, LILLIAN M		ADDRESS ON FILE						
Phillips, Lisa		Address on File						
PHILLIPS, LYDIA P		ADDRESS ON FILE						
PHILLIPS, MARGARET		Address on File						
PHILLIPS, MARK L		ADDRESS ON FILE						
Phillips, Mary K		Address on File						
PHILLIPS, MARY W		ADDRESS ON FILE						
Phillips, Mason M		Address on File						
Phillips, Morgan F		Address on File						
PHILLIPS, PAIGE D		ADDRESS ON FILE						
Phillips, Rhonda		ADDRESS ON FILE						
Phillips, Ronda		Address on File						
PHILLIPS, SARA A		Address on File						
Phillips, Savannah E		Address on File						
Phillips, Serilda A		Address on File						
PHILLIPS, STACY L		ADDRESS ON FILE						
Phillips, Susan B		Address on File						
PHILLIPS, TALISHA		ADDRESS ON FILE						
Phillips, Tatyana A		Address on File						
PHILLIPS, TERRI L		ADDRESS ON FILE						
Phillips, Tyler		Address on File						
PHILLIPS, VERONICA		ADDRESS ON FILE						
Phillips, Willie (Willie)		Address on File						
Phillips, Willie (Willie)		Address on File						
Phillipson, Victoria M		Address on File						
Phillips-Young, Frances L		Address on File						
PHILMONT MFG		P.O. 15176			NEWARK	NJ	07192-5176	
PHILOMENA DARMI		ADDRESS ON FILE						
PHILPOT, STEVEN		ADDRESS ON FILE						

Exhibit K
 Creditor Matrix
 Served via First Class Mail

CreditorName	CreditorNoticeName	Address1	Address2	Address3	City	State	Zip	Country
Philpott, Shelby		ADDRESS ON FILE						
PHILPOTT, SHELBY		ADDRESS ON FILE						
PHIPPS, CRISTY A		ADDRESS ON FILE						
PHIPPS, FRANCES		ADDRESS ON FILE						
PHIPPS, JESSICA A		ADDRESS ON FILE						
PHIPPS, KYLE L		ADDRESS ON FILE						
PHIPPS, LAUREN		ADDRESS ON FILE						
PHIPPS, MONET		ADDRESS ON FILE						
PHLEGM, BARBARA		ADDRESS ON FILE						
Phlieger, Patricia (Pat)		Address on File						
PHOENIX ADVISORY PARTNERS/DIV. OF AMERICAN STOCK TRANSFER		PO BOX 12893			PHILADELPHIA	PA	19176-0893	
PHOENIX DECOR		PO BOX 520			BOLIVAR	MO	65613	
PHOENIX MECHANICAL LLC		BOX 5756 NDCBU			TAOS	NM	87571	
PHOENIX SALES & DISTRIBUTION		1709 ENDEAVOR DRIVE	SUITE E		WILLIAMSBURG	VA	23185	
PHOENIX, CHARICE		ADDRESS ON FILE						
Phoenix, Datrevia L		Address on File						
PHONIX FASHION GROUP, INC		485 SEVENTH AVE.	SIUTE 1000		NEW YORK	NY	10018	
PHONOSCOPE GLOBAL	ATTN DIRECTOR OR OFFICER	6105 WESTLINE DR			HOUSTON	TX	77036	
PHONOSCOPE SERVICES INC		6105 WESTLINE DR			HOUSTON	TX	77036	
PHOTO FILE		333N BEDFORD ROAD	SUITE 130		MOUNT KISCO	NY	10549	
PHOTOGRAPHY IN REAL LIFE		4089 MARLOWA DRVE			GROVEPORT	OH	43125	
PHOTOGRAPHY IN REAL LIFE		P.O. BOX 116			GROVEPORT	OH	43128	
PHOUTASEN, MAYXEE V		ADDRESS ON FILE						
Phuong, Connie		Address on File						
PHV SUPERBA INSIGNIA DESIGN GP		PO Box 532513			ATLANTA	GA	30353-2513	
PHYLLIS S BOBBITT (S, TO THE ESTATE OF		ADDRESS ON FILE						
PHYSICAL THERAPY CARE OF FT. BEND		1500 JACKSON ST.	STE. #400		RICHMOND	TX	77469	
PHYSICAL THERAPY CLINIC		202 GREEN AVENUE			TAFT	TX	78390	
PHYSICAL THERAPY OCC MEDICINE		7545 S. BRAESWOOD BLVD.			HOUSTON	TX	77071	
PHYSICAL THERAPY TODAY OF LUBBOCK, LP		2431 S. LOOP 289			LUBBOCK	TX	79423	
PHYSICIANS PREFERRED LABORATORY LTD		PO BOX 50117			AMARILLO	TX	79159-0117	
PHYSIO-CONTROL, INC		12100 COLLECTIONS CENTER DRIVE			CHICAGO	IL	60693	
PI DESIGNS		1230 WEST 39TH STREET			NEW YORK	NY	10018	
PIAR, ERIC		ADDRESS ON FILE						
PIATT, FAITH M		ADDRESS ON FILE						
Piatt, Haley M		Address on File						
Piatt, Jasi		Address on File						
PIATT, SAMANTHA E		ADDRESS ON FILE						
PICARD, ELAINE		ADDRESS ON FILE						
PICARD, RYAN P		ADDRESS ON FILE						
PICAYUNE ITEM		P.O. BOX 580			PICAYUNE	MS	39466	
PICCA		469 E. OHIO STREET	POB 67		CIRCLEVILLE	OH	43113	
PICCO, SARA J		ADDRESS ON FILE						
Pichardo, Jocelyn G		Address on File						
Pickar, Jessica C		Address on File						
PICKARD, KATHY A		ADDRESS ON FILE						
PICKARD, KIM M		ADDRESS ON FILE						
PICKARD, MEGAN		ADDRESS ON FILE						

Exhibit K
 Creditor Matrix
 Served via First Class Mail

CreditorName	CreditorNoticeName	Address1	Address2	Address3	City	State	Zip	Country
PICKAWAY COUNTY BOARD		200 EAST HIGH ST	DEVELOPMENTAL DISABILITIES		CIRCLEVILLE	OH	43113	
PICKAWAY COUNTY BOARD		21253 RINGGOLD SOUTHERN RD	DOG SHELTER		CIRCLEVILLE	OH	43113	
Pickaway Crossing, LLC	Madhava	PO Box 182			Mason	OH	45040-0182	
PICKAWAY HEALTH SERVICE		1180 NORTH COURT STREET			CIRCLEVILLE	OH	43113	
PICKEL, STACEY J		ADDRESS ON FILE						
Pickens City Hall		219 Pendleton St			Pickens	SC	29671	
PICKENS COUNTY COURIER, LLC		PO BOX 125			PICKENS	SC	29671	
PICKENS COUNTY TREASURER		LOCKBOX OPERATION	CAROLINA FIRST PO BOX 1210		COLUMBIA	SC	29202	
PICKENS COUNTY TREASURER		P. O. BOX 1210			COLUMBIA	SC	29202	
PICKENS SENTINEL		PO BOX 690			MIAMISBURG	OH	45342	
PICKENS, ASHLEY		ADDRESS ON FILE						
Pickens, Deidra M		Address on File						
PICKENS, JAMARIUS C		ADDRESS ON FILE						
PICKENS, PAUL		ADDRESS ON FILE						
PICKERAL, CAITLIN G		ADDRESS ON FILE						
PICKERING, JOSHUA		ADDRESS ON FILE						
PICKERING, KATHERINE F		ADDRESS ON FILE						
PICKETT, ANTHONY		ADDRESS ON FILE						
PICKETT, APRIL A		ADDRESS ON FILE						
PICKETT, CATHY L		ADDRESS ON FILE						
PICKETT, KAYTELON M		ADDRESS ON FILE						
PICKETT, MICHAEL A		ADDRESS ON FILE						
PICKETT, NAFETERIA		ADDRESS ON FILE						
PICKETT, SHELBY N		ADDRESS ON FILE						
Pickett, Skylhar K		Address on File						
PICKLE, VALERIE G		ADDRESS ON FILE						
Pickle, Wanda		Address on File						
PICKLE, ZOIE R		ADDRESS ON FILE						
Pickle, Zoie R		ADDRESS ON FILE						
PICKNEY, TALITHA		ADDRESS ON FILE						
Pickvet, Ruby A		ADDRESS ON FILE						
PICKWICK		PO BOX 532513			ATLANTA	GA	30353-2513	
PICNIC TIME, INC		5131 MAUREEN LANE			MOORPARK	CA	93021	
PICO IMPORTS		WELLS FARGO CAPITAL FINA	100 PARK AVENUE		NEW YORK	NY	10017	
PICO MFG SALES CORP		PO BOX 338			DAYTON	TN	37321	
PICO MFG/ ROBINSON		PICO MFG/ ROBINSON	PO BOX 338		DAYTON	TN	37321	
PICOTTE, HEAVEN J		ADDRESS ON FILE						
PICTURE THIS!		111 E. COMMERCE STREET			JACKSONVILLE	TX	75766	
PIECES OF A DREAM		3623 SAND CREEK RD.			BRENWOOD	CA	94513	
PIEDAD, JAMIE		Address on File						
PIEDMONT CANDY CO		PO BOX 1722			LEXINGTON	NC	27292	
Piedmont Gas	Attn Legal Department	P.O. BOX 1258			CHARLOTTE	NC	28201	
Piedmont Natural Gas	Attn Legal Department	4720 Piedmont Row Drive			Charlotte	NC	28210	
PIEDMONT NATURAL GAS		PO BOX 1246			CHARLOTTE	NC	28201-1246	
PIEDMONT NATURAL GAS		PO BOX 533500			ATLANTA	GA	30353-3500	
PIEDMONT NATURAL GAS		P.O. BOX 1258			CHARLOTTE	NC	28201	
PIEGE		20120 PLUMMER ST.			CHATSWORTH	CA	91311	
PIEGE CO, INC		20120 PLUMMER ST			CHATSWORTH	CA	91311	
PIEHLER, ABBEY		ADDRESS ON FILE						
PIEMME, REBEKAH M		ADDRESS ON FILE						
Pieper, Tatum K		Address on File						

Exhibit K
 Creditor Matrix
 Served via First Class Mail

CreditorName	CreditorNoticeName	Address1	Address2	Address3	City	State	Zip	Country
PIER, KRISTY		ADDRESS ON FILE						
Pierce Iii, Herbert M		Address on File						
PIERCE, ANDREW		ADDRESS ON FILE						
PIERCE, BRIANNA R		ADDRESS ON FILE						
PIERCE, CASIE		ADDRESS ON FILE						
Pierce, Cheryl A		Address on File						
PIERCE, CHERYL L		ADDRESS ON FILE						
PIERCE, CLAY A		ADDRESS ON FILE						
PIERCE, DAKOTA R		ADDRESS ON FILE						
PIERCE, DANA T		Address on File						
Pierce, David L (Dave)		Address on File						
PIERCE, DAWN		ADDRESS ON FILE						
Pierce, Desiree J		Address on File						
Pierce, Desiree J		Address on File						
PIERCE, ELESHIA M		ADDRESS ON FILE						
PIERCE, EMERALD D		ADDRESS ON FILE						
PIERCE, HANNAH		ADDRESS ON FILE						
Pierce, Jeremy M		Address on File						
PIERCE, JESSICA		ADDRESS ON FILE						
Pierce, Karon K		Address on File						
PIERCE, KELSEY A		ADDRESS ON FILE						
PIERCE, LACY N		ADDRESS ON FILE						
PIERCE, LACY N		ADDRESS ON FILE						
PIERCE, LAILA A		ADDRESS ON FILE						
Pierce, Linda		Address on File						
PIERCE, MATTHEW G		ADDRESS ON FILE						
Pierce, Max L		Address on File						
PIERCE, RACHAEL		ADDRESS ON FILE						
PIERCE, ROBIN		ADDRESS ON FILE						
Pierce, Robin L		Address on File						
PIERCE, RYAN		ADDRESS ON FILE						
PIERCE, SANDRA		ADDRESS ON FILE						
PIERCE, STEPHEN W		ADDRESS ON FILE						
PIERCE, SYDNEY PIERC P		ADDRESS ON FILE						
PIERCE, TERESA A		ADDRESS ON FILE						
PIERCE, TERESA A		ADDRESS ON FILE						
Pierce, Tiffany L		Address on File						
PIERCE, VONDA J		ADDRESS ON FILE						
PIERCE-PRIEST, MELISSA		ADDRESS ON FILE						
PIERCY, EMILY K		ADDRESS ON FILE						
Piercy, Julianna G		Address on File						
PIERCY, NATALIE N		ADDRESS ON FILE						
PIERPONT COMMUNICATIONS INC		ATTN ACCOUNTS RECEIVABLE	1800 WEST LOOP SOUTH SUITE 800		HOUSTON	TX	77027	
PIERRE BOSSIER MALL, LP		110 N. WACKER DRIVE			CHICAGO	IL	60606-1511	
PIERRE BOSSIER MALL, LP		SDS-12-1591	P.O. BOX 86		MINNEAPOLIS	MN	55486	
PIERRE, JONATHAN		ADDRESS ON FILE						
PIERREAUGUSTE, MARIAN L		ADDRESS ON FILE						
Piersall, Sherri L		ADDRESS ON FILE						
Piersall, Sherri L		ADDRESS ON FILE						
PIERSMA, JARED C		ADDRESS ON FILE						
PIERSMA, SETH M		ADDRESS ON FILE						
PIERSON TECHNICAL SERVICES		1234 OHIO AVE			DUNBAR	WV	25064	
PIERSON, ALEXIS		ADDRESS ON FILE						

Exhibit K
 Creditor Matrix
 Served via First Class Mail

CreditorName	CreditorNoticeName	Address1	Address2	Address3	City	State	Zip	Country
Pierson, Cheryl L		ADDRESS ON FILE						
PIERSON, CHRISTOPHER J		ADDRESS ON FILE						
PIERSON, PAMELA Y		ADDRESS ON FILE						
PIESCHEL, CHRISTOPHER C		ADDRESS ON FILE						
PIETRAS, WHITNEY P		ADDRESS ON FILE						
Pietropinto, Katie		Address on File						
Pietrusinski, Pamela J		Address on File						
Pietrzykowski, Sandra L		Address on File						
PIGEON RIVER MINISTRIES		P.O. BOX 648			PIGEON	MI	48755	
PIGG, BILLIE E		ADDRESS ON FILE						
PIGG, MARISSA A		ADDRESS ON FILE						
PIGG, RUBY M		ADDRESS ON FILE						
PIGGIE, ORLANDRIA A		ADDRESS ON FILE						
PIGGY PAINT, LLC		P O BOX 1255			ROGERS	AR	72757	
Pigowski, Anthony M		Address on File						
PIKE CO. SOLID WASTE	Attn Legal Department	146 Main St			Pikeville	KY	41501-1180	
PIKE COUNTY CHAMBER OF COMMERCE		209 EAST HARFORD STREET			MILFORD	PA	18337	
PIKE COUNTY DISPATCH		PO BOX 186			MILFORD	PA	18337	
Pike County Light & Power Co	Attn Legal Department	105 Schneider Lane			Milford	PA	18337	
PIKE COUNTY OCCUPATIONAL TAX		PO BOX 1319			PIKEVILLE	KY	41502	
PIKE COUNTY REV COMM	Attn Legal Department	120 W Church St			Troy	AL	36081	
PIKE COUNTY SHERIFF		P.O.BOX 839			PIKEVILLE	KY	41502	
PIKE COUNTY TAX COLLECTOR		120 WEST CHURCH ST			TROY	AL	36081	
PIKE COUNTY TAX COLLECTOR		PO BOX 111			MAGNOLIA	MS	39652	
PIKE COUNTY TAX COLLECTOR-KY	Attn Legal Department	120 W Church St			Troy	AL	36081	
PIKE NATURAL GAS COMPANY	Attn Legal Department	4100 Holiday St NW Suite 201			Canton	OH	44718	
Pike, Ali		ADDRESS ON FILE						
PIKE, DONNA G		ADDRESS ON FILE						
PIKE, SHANE W		ADDRESS ON FILE						
PIKE, TERRY		ADDRESS ON FILE						
PIKEVILLE INDEPENDENT SCHOOLS		120 CHAMPIONSHIP DR			PIKEVILLE	KY	41501	
PILGREEN, RONALD M		ADDRESS ON FILE						
PILGRIM CHRISTIAN CHURCH FOOD PANTRY		202 S. HAMBEN ST			CHARDON	OH	44024	
PILGRIM, SYDNEY A		ADDRESS ON FILE						
PILIADO, CARLOS		ADDRESS ON FILE						
PILKILTON, CHELSEY R		ADDRESS ON FILE						
Pill, Stephanie D		Address on File						
PILLADO, ASHLEY A		ADDRESS ON FILE						
PILLAI, JEFANIE		ADDRESS ON FILE						
PILLAR, ERICA		ADDRESS ON FILE						
PILLING, KIRA Y		ADDRESS ON FILE						
PILLOW PERFECT		PO BOX 105328			ATLANTA	GA	30348	
PILLOW, ARVENIA		ADDRESS ON FILE						
PILLOWTEX CORP		PO BOX 843664			DALLAS	TX	75284	
PILLSBURY, AMANDA		ADDRESS ON FILE						
PILOT TRAVEL CENTERS LLC		PO BOX 11407			BIRMINGHAM	AL	35246-1314	
PILOT, OCTAVIA K		ADDRESS ON FILE						
PILOTS FOR CHRIST		P.O. BOX 707			MONROEVILLE	AL	36461	
Pimienta, Ailin		ADDRESS ON FILE						
PINA, ELIZABETH		ADDRESS ON FILE						
PINA, GABRIELA		ADDRESS ON FILE						
PINA, GABRIELA		ADDRESS ON FILE						

Exhibit K
 Creditor Matrix
 Served via First Class Mail

CreditorName	CreditorNoticeName	Address1	Address2	Address3	City	State	Zip	Country
Pina, Julie		Address on File						
PINA, MARIA F		ADDRESS ON FILE						
PINA, PAOLA		ADDRESS ON FILE						
PINA, PAOLA		ADDRESS ON FILE						
PINALES, ELAINE		ADDRESS ON FILE						
PINALES-BUSTAMANTE , IRMA		ADDRESS ON FILE						
Pinales-Bustamante, Irma		Address on File						
PINARD, JAHANA A		ADDRESS ON FILE						
PINARDI, IZABELLA		ADDRESS ON FILE						
PINCHA FUN INC. DBA		16654 SOLEDAD CANYON RD	#341		SANTA CLARITA	CA	91387	
PINCKARD, CATHY M		ADDRESS ON FILE						
PINCKARD, CATHY M		ADDRESS ON FILE						
Pinckney, Katura N		Address on File						
Pincoski, Brian R		ADDRESS ON FILE						
PINCOSKI, BRIAN R		ADDRESS ON FILE						
Pinder, Tykara A		ADDRESS ON FILE						
PINE BLUFF COMMERCIAL		P.O. BOX 1300			LAS VEGAS	NV	89125-1300	
Pine Bluff Plaza, LLC	Greg Mueller	2851 Lakewood Village Dr.			North Little Rock	AR	72116	
PINE BLUFF PLAZA, LLC		2851 LAKEWOOD VILLAGE DRIVE			NORTH LITTLE ROCK	AR	72116	
PINE GROVE PLAZA ASSOC LLC		44 S BAYLES AVE #304			PORT WASHINGTON	NY	11050	
Pine Grove Plaza Associates, LLC	Cedar	Megan McFarland	Beltway Management LLC	44 South Bayles Ave, Suite 304	Port Washington	NY	11050	
Pine Plaza Opportunity Fund LLC	c/o Woodcrest Management Company, L.C.	3113 South University Dr., Suite 600			Fort Worth	TX	76019	
Pine Plaza, LLC	Kristi Yates Blaine Fuselier	PO Box 7302			Pasadena	TX	77508	
PINE STATE		PO BOX 890353			CHARLOTTE	NC	28289	
PINE TREE ASSOCIATES, LLC	C/O J.W. PROPERTIES, INC.	PO BOX 16146			MOBILE	AL	36608	
PINE VALE CHILDRENS HOME		1872 COUNTY RD 200			CORINTH	MS	38834	
PINE, JEWEL		ADDRESS ON FILE						
Pineda Lozano, Suleyma J (Suleyma)		Address on File						
Pineda Lozano, Suleyma J (Suleyma)		Address on File						
PINEDA, ANDY		ADDRESS ON FILE						
PINEDA, ANGEL J		ADDRESS ON FILE						
PINEDA, ASHLEY		ADDRESS ON FILE						
Pineda, Belinda		Address on File						
PINEDA, BRENDA M		ADDRESS ON FILE						
PINEDA, CYNTHIA L		ADDRESS ON FILE						
PINEDA, EFRAIN		ADDRESS ON FILE						
Pineda, Maria E E		Address on File						
Pineda-Alvarez, Erik		Address on File						
PINEDO, VANIA		ADDRESS ON FILE						
Pineiro, Yussel E		Address on File						
PINELAND TELEPHONE COOPERATIVE		P.O.BOX 678			METTER	GA	30439-0678	
Piner, John E		Address on File						
PINEVILLE, CITY OF	Attn Legal Department	PO Box 3820			Pineville	LA	71360	
Piney Woods Sanitation	Attn Legal Department	517 US-69			Huntington	TX	75949	
PINEY WOODS SANITATION INC		P.O. BOX 1417			HUNTINGTON	TX	75949	
PINGLETON, CHRISTIAN L		ADDRESS ON FILE						
PINK APPLE INC		1407 BROADWAY 31707			NEW YORK	NY	10018	
PINK CARES, INC		3559 VETERAN RD			COTTONDALE	FL	32431	
PINK CRUSH LLC		1410 BROADWAY	SUITE 1002		NEW YORK	NY	10018	

Exhibit K
 Creditor Matrix
 Served via First Class Mail

CreditorName	CreditorNoticeName	Address1	Address2	Address3	City	State	Zip	Country
PINK DOOR NONPROFIT ORGANIZATION		P.O. BOX 6990			HOUSTON	TX	77265	
PINK N BLUE INC		385 FIFTH AVENUE 2ND FLR	FINANCIAL LLC	PO BOX 100895	NEW YORK	NY	10016	
PINK OCTOBER CRUSADERS INC		163 LAURAS LANE			MARKSVILLE	LA	71351	
PINK POODLE		PO BOX 13589			NEWARK	NJ	07188-0589	
PINK USA JEWELRY INC		1458 S SAN PEDRO ST	UNIT #310		LOS ANGELES	CA	90015	
PINK, KATWAN		ADDRESS ON FILE						
PINK, LORIE A		ADDRESS ON FILE						
Pinkard, Jennah		Address on File						
Pinkelman, Brian		Address on File						
PINKELMAN, BRIAN		ADDRESS ON FILE						
PINKELMAN, BRIAN		ADDRESS ON FILE						
PINKERTON, ALLYSON Y		ADDRESS ON FILE						
Pinkerton, Carrie		ADDRESS ON FILE						
PINKERTON, CODY L		ADDRESS ON FILE						
PINKLEY, JARED A		ADDRESS ON FILE						
Pinkley, Lukas K		Address on File						
Pinkosky, Kristen R		ADDRESS ON FILE						
PINKSTON, KATIE		ADDRESS ON FILE						
Pinkston, Michelle R		Address on File						
Pinkston, Michelle R		Address on File						
PINKSTON, SHANA		ADDRESS ON FILE						
PINKY FOOTWEAR INC		18600 SAN JOSE AVE			CITY OF INDUSTRY	CA	91748	
PINNACLE EMERGENCY GROUP PA		PO BOX 531			SAN ANTONIO	TX	78292-0531	
Pinnacle Hills	David Faulkner	c/o GGP	2203 Promenade Blvd., Suite 3200		Rogers	AR	72758	
PINNACLE PROPERTIES, I, LLC		1800 N ELM ST			HENDERSON	KY	42420	
PINNACLE PROPERTIES, I, LLC		PO BOX 635665			CINCINNATI	OH	45263-5663	
PINNACLE SOLUTIONS		HITACHI CAPITAL AMERICA CORPORATION	32517 COLLECTION CENTER DR	LOCKBOX 32517	CHICAGO	IL	60693-0325	
PINNACLE TECHNOLOGY PARTNERS INC		83 MORSE STE, UNIT 6B			NORWOOD	MA	02062	
PINNACLE TRANS & LOGISTICS		PO BOX 94520			NORTH LITTLE ROCK	AR	72190	
PINNELLA, JENNIFER K		ADDRESS ON FILE						
PINNEO, EVELYNN L		ADDRESS ON FILE						
PINNOCK, LANESHA		Address on File						
PINNOCK, SIMONE		ADDRESS ON FILE						
PINO, BRITTANY R		ADDRESS ON FILE						
PINON, CLAUDIA S		ADDRESS ON FILE						
Pinon, Dalia N		Address on File						
PINON, ELEVORIA		ADDRESS ON FILE						
PINSON, ALICIA		ADDRESS ON FILE						
PINSON, AMIRA R		ADDRESS ON FILE						
PINSON, CAITLIN N		ADDRESS ON FILE						
PINSON, MARLA K		ADDRESS ON FILE						
PINSON, MARLA K		ADDRESS ON FILE						
Pinson, Toni A		Address on File						
PINTADO, TANYA M		ADDRESS ON FILE						
PINTADO, XENIA		ADDRESS ON FILE						
PINTO, MAIRA A		ADDRESS ON FILE						
PINTO, SHELBY A		ADDRESS ON FILE						
PINTOR, MARIA		ADDRESS ON FILE						
Pinuelas, Maria		Address on File						

Exhibit K
 Creditor Matrix
 Served via First Class Mail

CreditorName	CreditorNoticeName	Address1	Address2	Address3	City	State	Zip	Country
Pioneer Bank	Attn Legal Department	415 E Goliad			Crockett	TX	75835	
Pioneer Bank	Attn Legal Department	800 E. Main Street			Luray	VA	22835	
PIONEER NEWSPAPERS-WINSLOW EDITION	APG WEST	221 FIRST AVENUE WEST	SUITE 405		SEATTLE	WA	98119	
PIONEER PHOTO		9801 DEERING AVE			CHATSWORTH	CA	91311	
Pioneer Square Lamesa, LP	Cory Wood	P.O. Box 2556			Abilene	TX	79604	
PIOTROWSKI, DIANNE		ADDRESS ON FILE						
PIOTROWSKI, KELLIE		ADDRESS ON FILE						
PIPE DREAM PLUMBING LLC		PO BOX 2306			FOREST	VA	24551	
PIPER, COURTNEY M		ADDRESS ON FILE						
Piper, Daniel B		ADDRESS ON FILE						
PIPER, HEATHER		ADDRESS ON FILE						
PIPER, KAYLEE		ADDRESS ON FILE						
PIPER, PAMELA		ADDRESS ON FILE						
Pipes, Tiffany R		Address on File						
PIPING HOT		23366 HWY 125NC			WILLIAMSTON	NC	27892	
PIPP MOBILE STORAGE SYSTEMS INC		DEPT CH 19246			PALATINE	IL	60055-9246	
PIPPIN, EMILY		ADDRESS ON FILE						
PIPPIN, MADELINE A		ADDRESS ON FILE						
PIQUA INCOME TAX DEPARTMENT		PO BOX 1223			PIQUA	OH	45356-1223	
PIRANI, SABRINA		ADDRESS ON FILE						
Pirke, Philip B		Address on File						
PIRRIE, KYLIE		ADDRESS ON FILE						
PIRTLE, BRENDA		ADDRESS ON FILE						
PIRTLE, BRENDA S		ADDRESS ON FILE						
PIRTLE, BREYA		ADDRESS ON FILE						
PIRTLE, KATLYN R		ADDRESS ON FILE						
PIRTLE, TRENTON A		ADDRESS ON FILE						
PISALL, EMILY E		ADDRESS ON FILE						
PISALL, EMILY E		ADDRESS ON FILE						
PISANO, NADIA L		Address on File						
PISCES GLOBAL LLC		Pisces Global LLC	3016 Fox Run Drive		Plainsboro	NJ	08536	
PISERCHIA, BEVERLY J		ADDRESS ON FILE						
PISZKER, AUDREY J		ADDRESS ON FILE						
PITCHFORD, HELEN R		ADDRESS ON FILE						
PITCHFORD, JADA		ADDRESS ON FILE						
Pitcock, Livvia L		Address on File						
PITKIN, ELYSE		ADDRESS ON FILE						
PITMAN, MARIGAIL		ADDRESS ON FILE						
PITMON, ANDREW		ADDRESS ON FILE						
PITNEY BOWES GLOBAL FINANCIAL SERVICES LLC		PO BOX 371887			PITTSBURGH	PA	15250-7887	
PITNEY-BOWES INC		4901 BELFORT ROAD STE. 120			JACKSONVILLE	FL	32256	
PITNEY-BOWES INC		P O BOX 856460			LOUISVILLE	KY	40285-6460	
PITRE, AUNA N		ADDRESS ON FILE						
PITRE, BRILLIANT		ADDRESS ON FILE						
PITRE, CHARON E		ADDRESS ON FILE						
PITRE, JESSICA T		ADDRESS ON FILE						
PITRE, KRYSTAL		ADDRESS ON FILE						
PITRE, MARY E		ADDRESS ON FILE						
PITT OHIO EXPRESS		PO BOX 643271			PITTSBURGH	PA	15264	
PITT, MORGAN B		ADDRESS ON FILE						
Pitt, Priscilla		Address on File						

Exhibit K
Creditor Matrix
Served via First Class Mail

CreditorName	CreditorNoticeName	Address1	Address2	Address3	City	State	Zip	Country
Pittack, Nicole		ADDRESS ON FILE						
Pittard, Cewanda M		ADDRESS ON FILE						
PITTARD, TERRY L		ADDRESS ON FILE						
PITTCOCK, KANNAN M		ADDRESS ON FILE						
Pittcock, Kannan M (Kannan)		Address on File						
Pittenger, Anna		Address on File						
PITTMAN, AMBER		ADDRESS ON FILE						
PITTMAN, GINGER L		ADDRESS ON FILE						
PITTMAN, ISABELLA		ADDRESS ON FILE						
PITTMAN, JAMES E		ADDRESS ON FILE						
PITTMAN, JUSTIN J		ADDRESS ON FILE						
PITTMON, EARLINE P		ADDRESS ON FILE						
Pittmon, Stacey M		Address on File						
Pitton, Steven A		Address on File						
PITTS, ARTHURINE		ADDRESS ON FILE						
PITTS, ASHLEY L		ADDRESS ON FILE						
PITTS, ASHLEY N		ADDRESS ON FILE						
PITTS, CASEY M		ADDRESS ON FILE						
PITTS, ELIZABETH A		ADDRESS ON FILE						
PITTS, ELIZABETH K		ADDRESS ON FILE						
PITTS, HOLLY S		ADDRESS ON FILE						
PITTS, LAURELL A		ADDRESS ON FILE						
PITTS, LILLY		ADDRESS ON FILE						
PITTS, MIESHA M		ADDRESS ON FILE						
PITTS, PEGGY		ADDRESS ON FILE						
Pitts, Richard		Address on File						
Pitts, Shannon M		Address on File						
PITTS, SHEWANDA L		ADDRESS ON FILE						
Pitts, Shikeena		Address on File						
Pitts, Stacey L		Address on File						
PITTSBURG COMMUNITY SCHOOLS		510 DEILL P.O. DRW 75			PITTSBURG	KS	66762	
PITTSBURG COUNTY TREASURER	Attn Legal Department	115 E Carl Albert Pkwy Rm 102			McAlester	OK	74501	
PITTSBURGH PAINT & GLASS INC		506 HWY.301 SOUTH			DILLON	SC	29536	
PITTSBURGH POPCORN COMPANY		2400 JOSEPHONE STREET			PITTSBURGH	PA	15203	
PIVOT TECHNOLOGY FKA SIGMA	ATTN DIRECTOR OR OFFICER	6025 THE CORNERS PKWY STE 100			NORCROSS	GA	30092	
Pivot Technology Services Corp		6025 The Corners Parkway NW, Suite 100			Norcross	GA	30092	
PIVOT TECHNOLOGY SERVICES CORP		6025 THE CORNERS PKWY STE 100			NORCROSS	GA	30092	
PIVOTAL PARTNERS LLP		3816 JACKSON BLVD			BIRMINGHAM	AL	35213	
PIVOTSTREAM INC		2 CORPORATE DR, STE 254			SHELTON	CT	06484	
PIXTON, JAYCEE		ADDRESS ON FILE						
PIZANA, MATTHEW R		ADDRESS ON FILE						
PIZARRO, AYLIN A		ADDRESS ON FILE						
Pizarro, Yesenia		ADDRESS ON FILE						
PIZZINI, MICHAEL A		ADDRESS ON FILE						
PLACE, VALERIE C		ADDRESS ON FILE						
PLACER, MELISSA A		ADDRESS ON FILE						
Placido, Maria T		Address on File						
PLACO CORPORATION LIMITED		63 MODY ROAD			TSIM SHA TSUI EAST	HK		Hong Kong
PLACO CORPORATION LIMITED		Room 407, Houston Centre	63, Mody Road	Tsimshatsui East	Kowloon	HK		Hong Kong

Exhibit K
 Creditor Matrix
 Served via First Class Mail

CreditorName	CreditorNoticeName	Address1	Address2	Address3	City	State	Zip	Country
PLAINVIEW CHAMBER OF COMMERCE		1906 W 5TH ST			PLAINVIEW	TX	79072	
PLAINVIEW DAILY HERALD		PO BOX 80057			PRESCOTT	AZ	86304	
PLAINVIEW EMERGENCY MEDICINE ASSOCIATES PA		PO BOX 731700			DALLAS	TX	75373-1700	
PLAIR, DASHA L		ADDRESS ON FILE						
PLAISANCE, CASSIDY E		ADDRESS ON FILE						
Plaisance, Madison M		Address on File						
PLAKE, WENDI S		ADDRESS ON FILE						
PLANCHARD, KARA L		ADDRESS ON FILE						
PLANCHE, HALLIE		ADDRESS ON FILE						
PLANER, MICHAEL	PES STRUCTURAL ENGINEERS	1852 CENTURY PLACE, SUITE 201			ATLANTA	GA	30345	
PLANET BAGS		6885 HARWIN DR. STE#N			HOUSTON	TX	77036	
PLANET LINGERIE		183 MADISON AVE			NEW YORK	NY	10016	
PLANT THE EARTH		LOCK & ROLL CORP.	135 EAST LA PORTE, STE A		ARCADIA	CA	91006	
PLANT, CRAIG		ADDRESS ON FILE						
PLANT, KEIOSHA		ADDRESS ON FILE						
Plante, Hilda G		Address on File						
PLANTS, DEREK K		ADDRESS ON FILE						
Plaquemine Marketplace, LP	Rockstep	Andy Weiner	1445 North Loop West, Suite 625		Houston	TX	77008	
PLAQUEMINE PUBLISHING, INC		P.O.BOX 589			PLAQUEMINE	LA	70765-0589	
Plascencia, Jennifer Y		Address on File						
PLASS, BRIELNA		ADDRESS ON FILE						
PLATAS, NORA E		ADDRESS ON FILE						
PLATEAU ELECTRIC COOP	Attn Legal Department	16200 SCOTT HIGHWAY	PO BOX 4669		ONEIDA	TN	37841	
PLATER, SHAELYN		ADDRESS ON FILE						
PLATFORM INDUSTRIES		602 CHURCH ST. STE. A			HONESDALE	PA	18431	
PLATINUM DISC, LLC DBA ECHO		24232 NETWORK PLACE			CHICAGO	IL	60673	
PLATINUM EYEWEAR LLC		95 SOUTH COMMERCE DRIVE			RINGGOLD	GA	30736	
PLATINUM HOSIERY		358 5TH AVENUE SUITE 701			NEW YORK	NY	10001	
PLATINUM TRADING INC		1 43RD ST 4TH FLR			BROOKLYN	NY	11232	
PLATT, ELIZABETH A		ADDRESS ON FILE						
Platt, Elizabeth A (Liz)		Address on File						
Platt, Elizabeth A (Liz)		Address on File						
Platt, Jacob A		Address on File						
PLATT, JAYNE E		ADDRESS ON FILE						
PLATT, KAMORA		ADDRESS ON FILE						
PLATT, SIERRA L		ADDRESS ON FILE						
PLATT, TORI		ADDRESS ON FILE						
Platta, Newton A		Address on File						
Platte River Insurance Company	Attn Legal Department	P.O. Box 5900			Madison	WI	53705-0900	
PLATTE, MICHAEL		ADDRESS ON FILE						
PLATTS, RODNEY		ADDRESS ON FILE						
PLAYER, HEATHER M		ADDRESS ON FILE						
PLAYGO TOYS ENTERPRISES (ACH)		12/FL, TOWER 1, S SEAS C			KOWL	ON		China
PLAYGO TOYS ENTERPRISES (ACH)		12th Floor, Tower 1, South Seas Centre	75 Mody Road	Tsim Sha Tsui East	Kowloon	HK		Hong Kong
PLAYHUT INC		368 S CHERYL LANE			CITY OF INDUSTRY	CA	91789	
PLAYMONSTER, LLC		1400 E INMAN PKWY			BELOIT	WI	53511	
Playtek, LLC	Attn Victor Saadeh	148 Madison Ave	8th Floor		New York	NY	10016	
PLAYTEX		HANESBRANDS INTIMATES &	PLAYTEX	PO BOX 93566	CHICAGO	IL	60673	
PLAYTEX APPAREL		PO BOX 93566			CHICAGO	IL	60673	

Exhibit K
 Creditor Matrix
 Served via First Class Mail

CreditorName	CreditorNoticeName	Address1	Address2	Address3	City	State	Zip	Country
PLAZA 15 SC LP		314 FAIRVIEW ROAD			PENN VALLEY	PA	19072	
PLAZA SOUTH		HALMODE	21576 NETWORK PLACE		CHICAGO	IL	60673	
PLAZA, ERICA E		ADDRESS ON FILE						
PLAZA, JACQUELINE		ADDRESS ON FILE						
Plaza-AL, LLC	c/o Levcor, Inc.	Hatali Breckenridge	7800 Washington Ave, Suite 800		Houston	TX	77007-1049	
PLAZATEX IMPORT EXPORT CORP		140 58TH STREET UNIT 4F	BOX #30		BROOKLYN	NY	11220	
PLEASANT VALLEY SCHOOL DISTRICT		2233 RTE 115 STE 100			BRODHEADSVILLE	PA	18322	
Pleasant, Kameron S		Address on File						
PLEASANTON CITY TAX COLLECTOR		P.O.BOX 209			PLEASANTON	TX	78064	
PLEASANTON EXPRESS		P.O. DRAWER 880			PLEASANTON	TX	78064	
PLEASANTON ISD TAX COLLECTOR		831 STADIUM DR			PLEASANTON	TX	78064	
PLEASANTON, CITY OF ATASCOSA	Attn Legal Department	PO Box 209			Pleasanton	TX	78064	
PLEASE ME LLC		830 MAIN STREET			PRESQUE ISLE	ME	04769	
Plencner, Marixssa I		Address on File						
PLENTIFUL PANTRY		PO BOX 271097			SALT LAKE CITY	UT	84127	
Plentl, Parker E		Address on File						
PLETZER, BRITTANY A		ADDRESS ON FILE						
PLOESSL, CINDY M		ADDRESS ON FILE						
PLOTT, TAYLOR K		ADDRESS ON FILE						
PLOUGH, AMBER		ADDRESS ON FILE						
PLUGG LLC		5 EMPIRE BLVD			S. HACKENSACK	NJ	07606	
PLUM LEVEL, LLC		P.O.BOX 2417			BRENHAM	TX	77834	
PLUM, JILLIAN P		ADDRESS ON FILE						
Plum, Kelsey L		Address on File						
PLUM, KELSEY L		ADDRESS ON FILE						
PLUM, ZACHARY D		ADDRESS ON FILE						
PLUMB, CLAYTON H		ADDRESS ON FILE						
PLUMB, KRYSTAL		ADDRESS ON FILE						
Plumley, Clifton Blak B		Address on File						
Plummer Edwards, Trudy-Ann		Address on File						
PLUMMER, DERRICK T		ADDRESS ON FILE						
PLUMMER, FAITH L		ADDRESS ON FILE						
Plummer, Jennifer A		ADDRESS ON FILE						
PLUMMER, LATASHA		ADDRESS ON FILE						
Plummer, Lenwood		Address on File						
Plummer, Lisa M		Address on File						
Plummer, Mariah M		Address on File						
PLUMMER, MARIAH M		ADDRESS ON FILE						
Plummer, Stasha		Address on File						
PLUNK, KOLE J		ADDRESS ON FILE						
PLUNKETT, CHRISTINA M		ADDRESS ON FILE						
Plunkett, Laura		Address on File						
PLUS MARK INC		P.O. 92330			Cleveland	OH	44193	
PLUSH, MAYE A		ADDRESS ON FILE						
PLYMOUTH 3100 CREEKSIDE LLC		PO BOX 780711			PHILIDELPHIA	PA	19178-0711	
Plymouth Plaza Investors, LLC	Michele Soloway	1840 Main Street, Suite 204			Weston	FL	33326	
PMG WORLDWIDE LLC		2821 WEST 7TH STREET SUITE #270			FORT WORTH	TX	76107	
PMT HOLDINGS LIMITED		2355 E 37TH STREET			LOS ANGELES	CA	90058	
PNC Bank	Attn Legal Department	The Tower at PNC Plaza	300 Fifth Avenue		Pittsburgh	PA	15222	
PNC Bank	Brittany Snorgrass	10851 Mastin St	Suite 150		Overland Park	KS	66210	
PNC Bank	Judith Farrell	101 North Pointe Blvd			Lancaster	PA	17601	

Exhibit K
 Creditor Matrix
 Served via First Class Mail

CreditorName	CreditorNoticeName	Address1	Address2	Address3	City	State	Zip	Country
PNM	Attn Legal Department	414 Silver Ave. SW			Albuquerque	NM	87102	
POAGE, HEATHER M		ADDRESS ON FILE						
POARCH, SHAWN P		ADDRESS ON FILE						
POBANZ, JENNIFER M		Address on File						
Poblete, Roseann		Address on File						
Poblete, Roseann		Address on File						
POCAL-TEX INVESTMENTS, INC	C/O TODD ROUTH	NORWEST BANK	PO BOX 260173		DALLAS	TX	75326	
Pochron, Nicole M		ADDRESS ON FILE						
Pocomoke City	OCCUPATIONAL LICENSE	PO BOX 670			Pocomoke City	MD	70361	
Pocomoke City		101 Clarke Avenue	P.O. Box 29		Pocomoke City	MD	21851	
			500 ROSS STREET					
POCONO RECORD		LOCKBOX #223581	#154-0455		PITTSBURGH	PA	15251	
Podnar, Amanda L (Amanda)		Address on File						
Podnar, Amanda L (Amanda)		Address on File						
Poe, Angel		Address on File						
POE, ANGEL S		ADDRESS ON FILE						
POE, BLAKE T		ADDRESS ON FILE						
POE, CRYSTAL A		ADDRESS ON FILE						
POE, HAILEY		ADDRESS ON FILE						
POE, SHANNON		ADDRESS ON FILE						
POE, TATANA A		ADDRESS ON FILE						
POENISCH, DENISE C		ADDRESS ON FILE						
Poeppe, Brian		Address on File						
POER, VANESSA M		ADDRESS ON FILE						
POERIO, HELEN		ADDRESS ON FILE						
POESCHL, COURTNEY		ADDRESS ON FILE						
Pogrzebski, Olivia		Address on File						
POGUE, JUDITH L		ADDRESS ON FILE						
POGUE, LINDA M		ADDRESS ON FILE						
Poikonen, Dana		Address on File						
POINDEXTER, GINA L		ADDRESS ON FILE						
Poindexter, Marissa		Address on File						
POINDEXTER, MARISSA		ADDRESS ON FILE						
Poindexter, Stacha		ADDRESS ON FILE						
POINSETT, ROCSHEAM R		ADDRESS ON FILE						
POINTE COUPEE ELECTRIC	Attn Legal Department	2506 False River Drive			New Roads	LA	70760	
POINTE COUPEE PARISH		PO BOX 745			NEW ROADS	LA	70760-8507	
POINTE COUPEE PARISH		SALES TAX	PO BOX 290		NEW ROADS	LA	70760	
POINTE COUPEE PARISH COLLECTOR	Attn Legal Department	PO Box 248			New Roads	LA	70760	
POINTE COUPEE PARISH TAX COLLECTOR		PO BOX 248			NEW ROADS	LA	70760	
POINTSMITH LP		PO BOX 674278			DALLAS	TX	75267-4278	
Poirier, Paulette M		ADDRESS ON FILE						
Pojman, Catherine B		Address on File						
POKLADOWSKI, JOSEPH		ADDRESS ON FILE						
POKOMOKE CITY TREASURER		P.O.BOX 29			POKOMOKE CITY	MD	21851	
POKORNY, EDWARD J		ADDRESS ON FILE						
Polanco, Maria G		Address on File						
Poland, Geane M (pronounced Geannie)		Address on File						
Poland, Geane M (pronounced Geannie)		Address on File						
POLAR CLUB KNITS		101-01 FOSTER A			BROOKLYN	NY	11236	
POLAR CLUB KNITS		15 WEST 36TH ST 3RD FLR			NEW YORK	NY	10018	
POLAROID CORPORATION		32899 CHATHAM LANE			FRANKLIN	MI	48025	
POLDER INC		P.O. BOX 1921			BRATTLEBORO	CT	05302	

Exhibit K
 Creditor Matrix
 Served via First Class Mail

CreditorName	CreditorNoticeName	Address1	Address2	Address3	City	State	Zip	Country
POLEGA, SHAWNTAE L		ADDRESS ON FILE						
Polen, Breanna B		Address on File						
POLFUS, SHENANDOAH A		ADDRESS ON FILE						
POLIDORE, AMANDA J		ADDRESS ON FILE						
POLIDORE, TYWANNA		ADDRESS ON FILE						
Polidori, Robert W		Address on File						
Polidoro, Linda A		ADDRESS ON FILE						
Polina, Adolfo		Address on File						
Poling, Andrea D		Address on File						
Poling, Andrew W		Address on File						
POLING, JENNIFER A		ADDRESS ON FILE						
Polise, Sandra L		Address on File						
POLITE ELECTRIC		411 BRIDGE STREET			ELLWOOD CITY	PA	16117	
POLITE, CHRIS		ADDRESS ON FILE						
Polk County	Polk County	416 N Washington			Livingston	TX	77351	
POLK COUNTY IA TREASURER		111 COURT AVENUE	COUNTY ADMIN BLDG		DES MOINES	IA	50309-2298	
POLK COUNTY PUBLISHING COMPANY		PO BOX 1276			LIVINGSTON	TX	77351	
POLK COUNTY PUBLISHING COMPANY		PO BOX 551			CROCKETT	TX	75835	
POLK COUNTY TAX COLLECTOR		507 CHURCH ST			MENA	AR	71953	
POLK COUNTY TAX COLLECTOR-AR	Attn Legal Department	507 Church Ave			Mena	AR	71953	
POLK COUNTY TAX COLLECTOR-TX	Attn Legal Department	416 N WASHINGTON			LIVINGSTON	TX	77351	
POLK COUNTY TREASURER		111 COURT AVE., COUNTY ADMIN BLG			DES MOINES	IA	50309-2298	
POLK, AMBER N		ADDRESS ON FILE						
POLK, ANTORRIA		ADDRESS ON FILE						
POLK, CHARLOTTE		ADDRESS ON FILE						
Polk, Courtney		Address on File						
Polk, Shatira D		Address on File						
Polk, Sonya		Address on File						
Polk, Toddrick (Todd)		Address on File						
POLLACK IMPORT EXPORT		1410 BROADWAY SUITE 702			NY	NY	10018	
POLLACK JR, DARREN		ADDRESS ON FILE						
POLLAK IMPORT EXPORT(TALLY-HO)		1410 BROADWAY			NEW YORK	NY	10018	
Pollan, Nicole		Address on File						
Pollard, Brenda		Address on File						
POLLARD, DANIELLE		ADDRESS ON FILE						
POLLARD, GABRIELLE C		ADDRESS ON FILE						
POLLARD, JANE M		ADDRESS ON FILE						
Pollard, Jennifer		Address on File						
POLLARD, KALIESHA		ADDRESS ON FILE						
POLLARD, KATHY L		ADDRESS ON FILE						
POLLARD, SHEILA		ADDRESS ON FILE						
Pollard, Stefanie V		ADDRESS ON FILE						
POLLARD-HINTON, LITNEY S		ADDRESS ON FILE						
POLLEY, KEISHA C		ADDRESS ON FILE						
POLLEY, KRISTI M		ADDRESS ON FILE						
POLLEY, LAUREN		ADDRESS ON FILE						
POLLEY, MACKENZIE L		ADDRESS ON FILE						
Polley, Sandra K		Address on File						
Pollock Investments, Inc. d/b/a Pollock Orora	Pollock Investments, Inc. d/b/a Pollock Orora	One Pollock Place			Grand Prairie	TX	75050	
POLLOCK PAPER DISTRIBUTORS, INC		P.O. BOX 671527			DALLAS	TX	75267-1527	
POLLOCK, BRITTANY L		ADDRESS ON FILE						

Exhibit K
 Creditor Matrix
 Served via First Class Mail

CreditorName	CreditorNoticeName	Address1	Address2	Address3	City	State	Zip	Country
Pollock, Dakota		Address on File						
Pollock, Debbie A		Address on File						
POLLOCK, MYRTHE L		ADDRESS ON FILE						
Pollock, Rayna L (Rayna)		Address on File						
Pollock, Rayna L (Rayna)		Address on File						
POLLOCKS, LAURIE A		ADDRESS ON FILE						
POLO KING USA INC		1410 BROADWAY	SUITE 501		NEW YORK	NY	10018	
POLO RALPH LAUREN CORPORATION		PO BOX 911371			DALLAS	TX	75391	
POLO RALPH LAUREN LEATHER GOOD		22006 NETWORK PLACE			CHICAGO	IL	60673-1218	
POLOJAC, ELIZABETH R		ADDRESS ON FILE						
POLREIS, RYAN		ADDRESS ON FILE						
POLSON, MAGUEL N		ADDRESS ON FILE						
POLSON, MICAELA D		ADDRESS ON FILE						
POLSON, MICAELA D		ADDRESS ON FILE						
Polston, Alexandria J		Address on File						
Polston, Sabrina L		Address on File						
POLVADORE, ALISSA L		ADDRESS ON FILE						
POLYFECT TOYS CO LTD W/O(ACH)		RM 917, HOUSTON CENTRE	63 MODY RD	TSIMSHATSUI EAST	KOWLOON	HK		Hong Kong
POM POM, INC		4201 CHARTER STREET			VERNON	CA	90058	
POM-College Station, LLC	c/o CBL & Associates	2030 Hamilton Place Blvd., Suite 500			Chattanooga	TN	37421-6000	
POM-College Station, LLC	c/o CBL & Associates Mgmt., Inc.	John Waller	1500 Harvey Road		College Station	TX	77840	
Pomerantz, Trisha L		Address on File						
Pomerening, Karol A		Address on File						
POMERLEAU, REBECCA		ADDRESS ON FILE						
Pomeroy, Wanda J		Address on File						
POMIER, WARREN C		ADDRESS ON FILE						
PONCA CITY UTILITY AUTHORITY	Attn Legal Department	516 E. Grand Ave.			Ponca City	OK	74601	
Ponca Partners LLC	Kyle Hooper	1707 N. Waterfront Parkway			Wichita	KS	67206	
PONCA PLAZA LTD		2415 N. 14TH			PONCA CITY	OK	74601	
PONCE HERNANDEZ, DANIELA NOEM		ADDRESS ON FILE						
Ponce, Amelia		Address on File						
PONCE, ANNAMARIA V		ADDRESS ON FILE						
PONCE, ARACELY		ADDRESS ON FILE						
PONCE, BERENICE		ADDRESS ON FILE						
PONCE, CRUSITA F		ADDRESS ON FILE						
PONCE, GARDENIA		ADDRESS ON FILE						
Ponce, Kathy		Address on File						
Ponce, Maria C		ADDRESS ON FILE						
Ponce, Mariah		ADDRESS ON FILE						
PONCE, MARIAH		ADDRESS ON FILE						
Ponce, Noemi		ADDRESS ON FILE						
PONCE, NORMA		ADDRESS ON FILE						
PONCE, ODALYS A		ADDRESS ON FILE						
PONCE, ODALYS A		ADDRESS ON FILE						
Ponce, Pedro R (Pedro)		Address on File						
PONCE, SERGIO		ADDRESS ON FILE						
Pond, Jade		Address on File						
POND, JADE		ADDRESS ON FILE						
POND, KRISTIN J		ADDRESS ON FILE						
POND, MICHELLE		ADDRESS ON FILE						
Ponder, David C		Address on File						
PONDER, DAWN		ADDRESS ON FILE						

Exhibit K
 Creditor Matrix
 Served via First Class Mail

CreditorName	CreditorNoticeName	Address1	Address2	Address3	City	State	Zip	Country
PONDS, DESIREE		ADDRESS ON FILE						
PONSETI, JASON		ADDRESS ON FILE						
PONTE VEDRA GIFTS		MRCHANT FACTORS CORP	WELLS FARGO	PO BOX 842665	BOSTON	MA	02284-2665	
PONTHIEUX, COURTNEY M		ADDRESS ON FILE						
PONTILLO, VINCENZO		ADDRESS ON FILE						
PONTOTOC CITY TAX COLLECTOR		116 N MAIN ST			PONTOTOC	MS	38863	
PONTOTOC COUNTY HABITAT FOR HUMANITY INC		PO BOX 486			PONTOTOC	MS	38863	
PONTOTOC COUNTY TAX COLLECTOR		11 E WASHINGTON			PONTOTOC	MS	38863	
PONTOTOC COUNTY TREASURER	Attn Legal Department	11 E Washington St			Pontotoc	MS	38863	
PONTOTOC COUNTY TREASURER		PO BOX 1808			ADA	OK	74821	
PONTOTOC ELECTRIC POWER ASSOC	Attn Legal Department	POWER ASSOCIATION	P.O.DRAWER 718		PONTOTOC	MS	38863	
PONTOTOC LOANS INC		22 SOUTH MAIN ST			PONTOTOC	MS	38863	
PONY, TERRY D		ADDRESS ON FILE						
PONYLAND TOYS (HONGKONG) CO		UNIT 503, 5/FL SILVERCOR	TOWER 2, 30 CANTON ROAD	TSIMSHATSUI	KOWLOON	HK	999077	Hong Kong
POOF- SLINKY LLC		40 LANE ROAD			FAIRFIELD	NJ	07004	
POOL, CARISSA		ADDRESS ON FILE						
POOL, DESTANY A		ADDRESS ON FILE						
Pool, Julie A		Address on File						
POOL, KIMBERLIE A		ADDRESS ON FILE						
POOL, SYLVIA J		ADDRESS ON FILE						
POOL, TERRI A		ADDRESS ON FILE						
Poole, Erin		Address on File						
POOLE, JEREMY Z		ADDRESS ON FILE						
POOLE, MADISON J		ADDRESS ON FILE						
POOLE, REBEKAH M		ADDRESS ON FILE						
POOLE, SAMANTHA R		ADDRESS ON FILE						
POOLE, SHERROD S		ADDRESS ON FILE						
POP BEAUTY		6065 BRISTOL PKWY	SUITE 100		CULVER CITY	CA	90230	
POP GOURMENT POPCORN		7645 S. 180th ST			KENT	WA	98032	
Popa, Sherri		Address on File						
POPE COUNTY	Attn Legal Department	100 W Main St			Russellville	AR	72801	
POPE COUNTY TAX COLLECTOR		100 W MAIN			RUSSELLVILLE	AR	72801	
Pope, Alison E		Address on File						
POPE, AMANDA A		ADDRESS ON FILE						
Pope, Betty J		Address on File						
Pope, Carol L		Address on File						
POPE, CLARA A		ADDRESS ON FILE						
POPE, DANETRIA		ADDRESS ON FILE						
Pope, Eleanor		Address on File						
POPE, HEATHER N		ADDRESS ON FILE						
POPE, JAMIE C		ADDRESS ON FILE						
POPE, JANAIYA		ADDRESS ON FILE						
POPE, KEAIRE N		ADDRESS ON FILE						
POPE, MICAYLA A		ADDRESS ON FILE						
POPE, TERESA J		ADDRESS ON FILE						
POPE, TYRA		ADDRESS ON FILE						
POPELKA, JENNIFER		ADDRESS ON FILE						
POPICK, CATHERINA E		ADDRESS ON FILE						
POP-IN-KINS		1844 W. STATE STREET	SUITE D		ALLIANCE	OH	44601	
POPKEN, NOELLE		ADDRESS ON FILE						
POPLAR BLUFF R-1 SCHOOL DISTRICT		1110 N. WESTWOOD BLVD			POPLAR BLUFF	MO	63901	
POPLAWSKI, MONA R		ADDRESS ON FILE						

Exhibit K
 Creditor Matrix
 Served via First Class Mail

CreditorName	CreditorNoticeName	Address1	Address2	Address3	City	State	Zip	Country
POPORES, ALEXANDRIA J		ADDRESS ON FILE						
POPOVA, ELENA		ADDRESS ON FILE						
POPOVITS, MARIA		ADDRESS ON FILE						
POPP, MADISON L		ADDRESS ON FILE						
Popp, Stephanie		Address on File						
POPPE, JESSICA L		ADDRESS ON FILE						
POPPE, CONOR M		ADDRESS ON FILE						
POPPY CLOTHING		FINANCE ONE	PO BOX 749208		LOS ANGELES	CA	90074-9208	
POPSOCKETS LLC		PO BOX 913260			DENVER	CO	80291-3260	
POPULAR 21		3055 FRUITLAND AVENUE			VERNON	CA	90058	
POPULAR BASICS		747 E 10TH ST #111			LOS ANGELES	CA	90021	
POPULAR BATH PRODUCTS		808 GEORGIA AVE			BROOKLYN	NY	11207	
POPULAR POISON GRAPHICS, LLC		2946 E. 11TH ST. SUITE A	PO Box 740952		LOS ANGELES	CA	90023	
PORCEL, HANNAH		ADDRESS ON FILE						
PORCHER, BETTY		ADDRESS ON FILE						
PORK BARREL BBQ LLC		902 LITTLE STREET			ALEXANDRIA	VA	22301	
PORMAN, HALEY N		ADDRESS ON FILE						
Porras, Cynthia		Address on File						
PORRAS, JUAN D		ADDRESS ON FILE						
PORT ARTHUR EMERGENCY PHYSICIANS, PLLC		P.O. BOX 730607			DALLAS	TX	75373-0607	
PORT ARTHUR NEWS		3501 TURTLE CREEK DR			PORT ARTHUR	TX	77642	
PORT ARTHUR NEWS		PO BOX 789			PORT ARTHUR	TX	77641-0789	
PORT AUSTIN BIBLE CAMPUS - HOMELESS SHELTER		8180 PORT DRIVE	PO BOX 74		PORT AUSTIN	MI	48467	
PORT ISABEL/SOUTH PADRE PRESS		P.O. BOX 308			PORT ISABEL	TX	78578	
Port Lavaca Retail Group LLC	Todd Routh	11701 Bee Caves Rd., Suite 262			Austin	TX	78738	
PORT LAVACA WAVE		107 E AUSTIN			PORT LAVACA	TX	77979	
PORT LAVACA WAVE		P.O.BOX 88			PORT LAVACA	TX	77979-0088	
PORT TO PORT IMPORTS		3949 HERITAGE OAK CT			SIMI VALLEY	CA	93063	
PORT TO PORT IMPORTS INC		3949 HERITAGE OAK COURT			SIMI VALLEY	CA	93063	
Portairs Partners, FOB	Jimmy Boller	P.O. Box 203854			Dallas	TX	75320-3854	
Portales, Aislinn		ADDRESS ON FILE						
PORTALES, AISLINN		ADDRESS ON FILE						
PORTER BROTHERS, INC		PO BOX 430			DICKSON	TN	37056	
PORTER COUNTY GOVERNMENT		155 INDIANA AVENUE			VALPARAISO	IN	46383	
PORTER COUNTY TREASURER	Attn Legal Department	PO Box 2150			Valparaiso	IN	46384	
PORTER HEDGES LLP		PO BOX 4346	DEPT 510		HOUSTON	TX	77210-4346	
Porter, Amanda		Address on File						
PORTER, AMY B		ADDRESS ON FILE						
PORTER, BRITTANY		ADDRESS ON FILE						
PORTER, BRITTANY N		ADDRESS ON FILE						
PORTER, BRITTANY N		ADDRESS ON FILE						
PORTER, CAMRIANNA		ADDRESS ON FILE						
Porter, Christine		Address on File						
PORTER, DANIELLE		ADDRESS ON FILE						
PORTER, DARCIANNE C		ADDRESS ON FILE						
PORTER, DYNASTY		ADDRESS ON FILE						
PORTER, FREDRICA A		ADDRESS ON FILE						
Porter, Gail		Address on File						
PORTER, HANNAH G		ADDRESS ON FILE						
Porter, Helen R		ADDRESS ON FILE						
PORTER, ISAAC C		ADDRESS ON FILE						
PORTER, JACQUELINE T		ADDRESS ON FILE						

Exhibit K
 Creditor Matrix
 Served via First Class Mail

CreditorName	CreditorNoticeName	Address1	Address2	Address3	City	State	Zip	Country
Porter, Jairus		Address on File						
PORTER, JANELLE N		ADDRESS ON FILE						
Porter, Jessica		Address on File						
PORTER, JON CHARLES		ADDRESS ON FILE						
Porter, Jon Charles (jon)		Address on File						
PORTER, JOSEPH		ADDRESS ON FILE						
PORTER, KATHERINE N		ADDRESS ON FILE						
PORTER, KAYTLIN M		ADDRESS ON FILE						
Porter, Kimberly M		Address on File						
PORTER, KIMBERLY M		ADDRESS ON FILE						
PORTER, KOURTNEY E		ADDRESS ON FILE						
PORTER, MACIE A		ADDRESS ON FILE						
Porter, Mary B		Address on File						
PORTER, MAYA D		ADDRESS ON FILE						
PORTER, OLIVIA		ADDRESS ON FILE						
PORTER, PATRICIA		ADDRESS ON FILE						
PORTER, PATRICIA L		ADDRESS ON FILE						
Porter, Rachel D		Address on File						
PORTER, REGINA		ADDRESS ON FILE						
PORTER, SABRINA		ADDRESS ON FILE						
PORTER, SAMANTHA		ADDRESS ON FILE						
PORTER, SARA		ADDRESS ON FILE						
Porter, Shana		Address on File						
PORTER, SHAWNIA S		ADDRESS ON FILE						
PORTER, SUSAN M		ADDRESS ON FILE						
PORTER, SUSAN M		ADDRESS ON FILE						
PORTER, TASHINA D		ADDRESS ON FILE						
Porter, Vanessa M		Address on File						
PORTER, VANESSA M		ADDRESS ON FILE						
PORTER, WANDA F		ADDRESS ON FILE						
PORTER, WILLIAM K		ADDRESS ON FILE						
PORTERS VALE SHOPPING CENTER MANAGEMENT, INC		4847 SOLUTION CENTER			CHICAGO	IL	60677-4008	
PORTFOLIO ARTS GROUP LTD		CORAL CAPITAL SOLUTIONS	PO BOX 780090		PHILADELPHIA	PA	19178-0090	
PORTFOLIO MEDIA INC		PO BOX 9570			NEW YORK	NY	10087	
PORTIER, ERICA L		ADDRESS ON FILE						
PORTILLO, BERTHA L		ADDRESS ON FILE						
PORTILLO, BRITTANY		ADDRESS ON FILE						
PORTILLO, CRYSTAL		ADDRESS ON FILE						
Portillo, Elaine		ADDRESS ON FILE						
PORTILLO, ELAINE		ADDRESS ON FILE						
Portillo, Fabian		Address on File						
PORTILLO, GABRIELLA A		ADDRESS ON FILE						
PORTILLO, MARIA R		ADDRESS ON FILE						
PORTILLO, SIMARA V		ADDRESS ON FILE						
PORTILLO, SIMARA V		ADDRESS ON FILE						
Portillo-Martinez, Judy A		Address on File						
PORTLAND GLASS		PO BOX 10700			PORTLAND	ME	04104	
PORTLAND POLICE DEPARTMENT		ATTENTION RECORDS	1902 BILLY G. WEBB DRIVE		PORTLAND	TX	78374	
Portland Retail Group LP	c/o Commercial Retail Group	11701 Bee Caves Rd. Suite 262			Austin	TX	78733	
Portland Retail Group LP	Todd Routh	1601 Palomino Ridge Drive			Austin	TX	78733	

Exhibit K
 Creditor Matrix
 Served via First Class Mail

CreditorName	CreditorNoticeName	Address1	Address2	Address3	City	State	Zip	Country
PORTLAND RETAIL GROUP LP		P.O. BOX 260173	C/O TODD ROUTH/WELLS FARGO BANK		DALLAS	TX	75326-0173	
Portland Retail Group, LP	Todd Routh	11701 Bee Caves Rd., Suite 262			Austin	TX	78738	
PORTMAN, HALLIE		ADDRESS ON FILE						
PORTMAN, KIMBERLY A		ADDRESS ON FILE						
PORTMEIRION GROUP USA, INC		105 PROGRESS LANE			WATERBURY	CT	06705	
PORTO, DEBORAH		ADDRESS ON FILE						
PORTOCRUZ/L.G.B. INC		8735 DEAD STICK ROAD			SAN DIEGO	CA	92154	
PORTOLANO		32 W. 39TH ST. 5TH FLR.			NEW YORK	NY	10018	
PORTSMOUTH DAILY TIMES		HEARTLAND PUBLICATIONS LLC	15397 COLLECTIONS CENTER DR		CHICAGO	IL	60693	
PORTSMOUTH DAILY TIMES		PO BOX 690			MIAMISBURG	OH	45342	
PORZIO, EDDA		ADDRESS ON FILE						
POSADA, ELIZABETH		ADDRESS ON FILE						
POSADA, FLORENTINO		ADDRESS ON FILE						
POSADA, FLORENTINO		ADDRESS ON FILE						
POSADAS CRUZ, ESTEPHANIA		Address on File						
POSADAS, CIERRA L		ADDRESS ON FILE						
POSEY COUNTY TREASURER	Attn Legal Department	PO Box 3277			Evansville	IN	47731	
POSEY COUNTY YOUNG LIFE		PO BOX 951			MT VERNON	IN	47620	
POSEY, DANIELLE		ADDRESS ON FILE						
Posey, Samantha		Address on File						
Posey, Timothy J		Address on File						
POSEY, TIMOTHY J		ADDRESS ON FILE						
POSEY, ZELMA		ADDRESS ON FILE						
POSH FOOTWEAR INC		2550 CORPORATE PLACE	SUITE C108		MONTEREY PARK	CA	91754	
POSITIVE ALTERNATIVES		1596 E. CARO RD.			CARO	MI	48723	
POSITIVE ATTITUDES INC		G-III LEATHER FASHIONS	PO BOX 1213, DEPT #15109		NEWARK	NJ	07101-1213	
POSITIVE ATTITUDES WOMENS		1400 BROADWAY 19TH FLOOR			NEW YORK	NY	10018	
POSITIVE FORCE PROMISING FUTURE OUTREACH MINISRTY INC		977 MEADOW RIDGE DR.			MADISON	GA	30650	
POSITIVE LOCK, INC		PO BOX 11959			RUSSELVILLE	AR	72812-1959	
POSITIVE PROMOTIONS, INC		15 GILPIN AVENUE			HAUPPAUGE	NY	11788	
POSKEY, JAMES C		ADDRESS ON FILE						
POSSIBLE DREAMS LTD		PO BOX 3666			BOSTON	MA	02344-3666	
POST CONTRACTING LLC		8340 GRAVES LANDING ROAD			CHARLES CITY	VA	23030	
POST OAK MALL	CBL #0043	PO BOX 955607			ST. LOUIS	MO	63195-5607	
POST, CHARLES		ADDRESS ON FILE						
POST, DANA		ADDRESS ON FILE						
POST, JULIANNA N		ADDRESS ON FILE						
POST, LAUREN		ADDRESS ON FILE						
Post, Morgan F		Address on File						
POST, WAYNE		ADDRESS ON FILE						
POST-EDGE INTERNATIONAL, INC		P.O.BOX 585			HOUSTON	TX	77001-0585	
POSTEN, JENNA		ADDRESS ON FILE						
POSTLE, EMILY S		ADDRESS ON FILE						
POSTLETHWAIT, JINJER		ADDRESS ON FILE						
POST-NEWSWEEK MEDIA		PO BOX 759410			BALTIMORE	MD	21275-9410	
POSTOAK, HANNAH C		ADDRESS ON FILE						
POSTOAK, WINTER-STAR		ADDRESS ON FILE						

Exhibit K
 Creditor Matrix
 Served via First Class Mail

CreditorName	CreditorNoticeName	Address1	Address2	Address3	City	State	Zip	Country
POSTON, CAROL		ADDRESS ON FILE						
POSTON, HANNAH E		ADDRESS ON FILE						
POSTON, LENA M		ADDRESS ON FILE						
POSTON, MAKAYLA M		ADDRESS ON FILE						
POSTORINO, YOLANDA F		ADDRESS ON FILE						
POTE, DAWN K		ADDRESS ON FILE						
POTEAT, IVIS C		ADDRESS ON FILE						
Poteau City Hall		111 Peters Street			Poteau	OK	74953	
POTEAU DAILY NEWS & SUN		PO BOX 1237			POTEAU	OK	74953	
POTEAU DAILY NEWS & SUN		POP BOX 432			POTEAU	OK	74953	
POTIER, CRYSTAL J		ADDRESS ON FILE						
POTOMAC DISPOSAL SERVICES		PO BOX 841758			DALLAS	TX	75284-1758	
POTOMAC EDISON		PO BOX 3615			AKRON	OH	44309-3615	
Potratz, Julie M		Address on File						
POTT, KATHLEEN L		ADDRESS ON FILE						
POTTAWATOMIE COUNTY TREASURER		325 N BROADWAY			SHAWNEE	OK	74801	
POTTAWATOMIE COUNTY TREASURER-OK	Attn Legal Department	325 N Broadway Ste 203			Shawnee	OK	74801	
POTTER COUNTY TAX COLLECTOR	Attn Legal Department	PO BOX 785			ABERDEEN	NC	28315	
POTTER COUNTY TAX COLLECTOR		PO BOX 2289			AMARILLO	TX	79105	
POTTER, BILLY W		ADDRESS ON FILE						
POTTER, BRIA M		ADDRESS ON FILE						
POTTER, BROOKE A		ADDRESS ON FILE						
Potter, Hannah -		Address on File						
POTTER, HANNAH J		ADDRESS ON FILE						
POTTER, JAMY		ADDRESS ON FILE						
POTTER, JAMY		ADDRESS ON FILE						
Potter, John		Address on File						
POTTER, KATIE E		ADDRESS ON FILE						
Potter, Kayla B		ADDRESS ON FILE						
POTTER, KRISTY		ADDRESS ON FILE						
Potter, Mazie M		Address on File						
Potter, Mazie M		Address on File						
POTTER, MICAELA A		ADDRESS ON FILE						
POTTER, MICAELA A		ADDRESS ON FILE						
POTTER, PHESHA		ADDRESS ON FILE						
POTTER, RACHEL		ADDRESS ON FILE						
POTTER, ROSA K		ADDRESS ON FILE						
Potter, Summers J		ADDRESS ON FILE						
POTTER, TRACEY		ADDRESS ON FILE						
POTTER, WENDI		ADDRESS ON FILE						
Potter-Kunkel, Kristy L		Address on File						
POTTERY LAND LLC		758 GILMAN STREET			BERKELEY	CA	94710	
POTTS, ALYAH C		ADDRESS ON FILE						
POTTS, ASHLEY		ADDRESS ON FILE						
POTTS, CHASE D		ADDRESS ON FILE						
POTTS, DANIELLE		ADDRESS ON FILE						
POTTS, ELLA L		ADDRESS ON FILE						
Potts, Jamie D		ADDRESS ON FILE						
POTTS, KANEQUA L		ADDRESS ON FILE						
Potts, Leanne M		Address on File						
POTTS, MEGAN N		ADDRESS ON FILE						
Potts, Nancy L		Address on File						
POTTS, STANLEY D		ADDRESS ON FILE						

Exhibit K
 Creditor Matrix
 Served via First Class Mail

CreditorName	CreditorNoticeName	Address1	Address2	Address3	City	State	Zip	Country
POTWIN, HEATHER E		ADDRESS ON FILE						
POTYRALA, LYNSEY M		ADDRESS ON FILE						
POULLARD, JASMINE		ADDRESS ON FILE						
POULSON, MADISON L		ADDRESS ON FILE						
POUNCY, AVIS		ADDRESS ON FILE						
POUND BAKERY, THE		495 COMANCHE CIRCLE			HARVARD	IL	60033	
POUNDERS & ASSOCIATES XXX, LLC		164 ANA DRIVE			FLORENCE	AL	35630	
POUNDS, DEVON		ADDRESS ON FILE						
POUNDS, KATIE N		ADDRESS ON FILE						
Poursharif, Shohreh		Address on File						
POURSOLTAN, FOROUGH		ADDRESS ON FILE						
POW WOW PRODUCT		2033A NW 1 PLACE			MIAMI	FL	33127	
POW WOW PRODUCTS		927 LINCOLN RD STE 200			MIAMI BEACH	FL	33139	
POW WOW PRODUCTS		927 LINCOLN RD, SUITE200			MIAMI BLEACH	FL	33139	
POWELL SANITATION &		CONSTRUCTION	18536 CUSSEWAGO		MEADVILLE	PA	16335	
POWELL, ADRIANNA H		ADDRESS ON FILE	RD					
POWELL, ANTHONY C		ADDRESS ON FILE						
POWELL, ANTWAIN L		ADDRESS ON FILE						
POWELL, BONNY S		ADDRESS ON FILE						
POWELL, CARRIE A		ADDRESS ON FILE						
POWELL, CHERYL E		ADDRESS ON FILE						
Powell, Courtney		ADDRESS ON FILE						
POWELL, DEBORAH A		ADDRESS ON FILE						
Powell, Dustin		ADDRESS ON FILE						
POWELL, ERIKA L		ADDRESS ON FILE						
POWELL, ESTHER V		ADDRESS ON FILE						
Powell, Grace		Address on File						
Powell, Heather J		Address on File						
POWELL, JAMIE		ADDRESS ON FILE						
Powell, Jennah L		Address on File						
POWELL, JOHANNA		ADDRESS ON FILE						
POWELL, JOHN W		ADDRESS ON FILE						
POWELL, JULIA		ADDRESS ON FILE						
POWELL, KAITLYN N		ADDRESS ON FILE						
POWELL, KAYLA		ADDRESS ON FILE						
POWELL, KAYLEY B		ADDRESS ON FILE						
POWELL, KENDREA C		ADDRESS ON FILE						
POWELL, KETURAH A		ADDRESS ON FILE						
Powell, Kevin (Kevin)		Address on File						
POWELL, KIMBERLY		ADDRESS ON FILE						
POWELL, KIMBERLY D		ADDRESS ON FILE						
Powell, Kimberly E		Address on File						
POWELL, KRISTINA		ADDRESS ON FILE						
POWELL, KRYSTIN M		ADDRESS ON FILE						
POWELL, KYLE C		ADDRESS ON FILE						
POWELL, KYLE C		ADDRESS ON FILE						
POWELL, LEAH M		ADDRESS ON FILE						
POWELL, LINDSEY M		ADDRESS ON FILE						
POWELL, MELISSA		ADDRESS ON FILE						
Powell, Melissa J		ADDRESS ON FILE						
POWELL, MURPHY		ADDRESS ON FILE						
POWELL, NANCY J		ADDRESS ON FILE						
POWELL, NICOLE L		ADDRESS ON FILE						

Exhibit K
 Creditor Matrix
 Served via First Class Mail

CreditorName	CreditorNoticeName	Address1	Address2	Address3	City	State	Zip	Country
POWELL, PATRICIA		ADDRESS ON FILE						
Powell, Ronald D		Address on File						
Powell, Sabria L		Address on File						
POWELL, SADIE		ADDRESS ON FILE						
POWELL, SHELLY		ADDRESS ON FILE						
Powell, Terry J		Address on File						
POWELL, TINA L		ADDRESS ON FILE						
POWELL, WHITTANY		ADDRESS ON FILE						
POWELLS ELECTRICAL CONTRACTORS		PO BOX 8103			SPARTANBURG	SC	29305	
POWER OF DIRECTION		UF FACTORS	1400 BROADWAY		NY	NY	10018	
POWER PLUS SERVICES, LLC		2147 ALLEN ROAD	18TH FLR		JARRATT	VA	23867	
POWER ZONE DEPOT		1661 E OGLETHORPE HWY STE F			HINESVILLE	GA	31313	
POWER, EILEEN		ADDRESS ON FILE						
POWERCAM INC		140 58TH ST UNIT D1			BROOKLYN	NY	11220	
POWERHOUSE TOYS		302 JUAREZ AVE			LAREDO	TX	78040	
POWERHOUSE TOYS, LLC		302 JUAREZ AVE			LAREDO	TX	78040	
POWERMAX BATTERY USA INC		11750 JERSEY BLVD			RANCHO CUCAMONGA	CA	91730	
POWERS, ALYSSA M		ADDRESS ON FILE						
POWERS, ALYSSA M		ADDRESS ON FILE						
POWERS, ARIEL		ADDRESS ON FILE						
POWERS, CAITLYN		ADDRESS ON FILE						
POWERS, CASEY M		ADDRESS ON FILE						
POWERS, CHRISTINA		ADDRESS ON FILE						
POWERS, DEBRA		ADDRESS ON FILE						
POWERS, HALLIE D		ADDRESS ON FILE						
Powers, Jamie L		Address on File						
Powers, Jamie L		Address on File						
Powers, Jennifer N		ADDRESS ON FILE						
POWERS, KACIE N		ADDRESS ON FILE						
Powers, Kenneth J		Address on File						
POWERS, LOGAN		ADDRESS ON FILE						
POWERS, MALLORI D		ADDRESS ON FILE						
POWERS, MARTAVIUS		ADDRESS ON FILE						
Powers, Melinda M		Address on File						
Powers, Michelle		Address on File						
Powers, Mikayla B		Address on File						
POWERS, MILDRED A		ADDRESS ON FILE						
POWERS, MIRANDA		ADDRESS ON FILE						
POWERS, SAMANTHA R		ADDRESS ON FILE						
POWERS, STEPHANIE		ADDRESS ON FILE						
POWIS, JENNIFER R		ADDRESS ON FILE						
Powlstha, Kristi L		Address on File						
Poyer, Miranda J		Address on File						
POYNTER, DEANNA R		ADDRESS ON FILE						
Poynter, Haley N		Address on File						
POYNTER, JESSALYN E		ADDRESS ON FILE						
POYTHRESS, GLENDA		ADDRESS ON FILE						
POZOS, SYLVIA L		ADDRESS ON FILE						
Pozzi, Cassandra		Address on File						
PPI MARKETING		15660 NORTH DALLAS PARKWAY	SUITE 1250		DALLAS	TX	75248	

Exhibit K
 Creditor Matrix
 Served via First Class Mail

CreditorName	CreditorNoticeName	Address1	Address2	Address3	City	State	Zip	Country
PPL Electric	Attn Business Services	827 Hausman Road			Allentown	PA	18104-9392	
PPL ELECTRIC UTILITIES		PO BOX 25239			LEHIGH HIGH VALLEY	PA	18002	
PPool, Pete S		Address on File						
PR INVESTMENTS	ATTN LARRY MARGOLIS	1400 POST OAK BLVD	SUITE 600		HOUSTON	TX	77056	
PR INVESTMENTS		1800 W. LOOP SOUTH #1790			HOUSTON	TX	77027	
PRAAY, ALEXANDRA R		ADDRESS ON FILE						
PRACTICAL LAW		P.O. BOX 71464			CHICAGO	IL	60694-1464	
PRACTISING LAW INSTITUTE		PO BOX 26532	GENERAL POST OFFICE		NEW YORK	NY	10087-6532	
PRADA, SYNTHIA		ADDRESS ON FILE						
Prado Hernandez, Jacqueline		ADDRESS ON FILE						
PRADO, BRENDA		ADDRESS ON FILE						
PRADO-BENITEZ, TIFFANY A		ADDRESS ON FILE						
PRAGER, JEANA Y		ADDRESS ON FILE						
PRAIRIE DU CHIEN AREA CHAMBER OF COMMERCE		PO BOX 326			PRAIRIE DU CHIEN	WI	53821	
PRAIRIE DU CHIEN AREA SCHOOL DISTRICT		800 EAST CRAWFORD STREET			PRAIRIE DU CHIEN	WI	53821	
PRAIRIE DU CHIEN MEMORIAL HOSPITAL FOUNDATION INC		705 E TAYLOR ST			PRAIRIE DU CHIEN	WI	53821	
PRAIRIE GRAPHICS		P.O. BOX 1906			DETROIT LAKES	MN	56502	
Prall, Edna E		Address on File						
PRALL, LINDSAY		ADDRESS ON FILE						
PRALL, SARAH J		ADDRESS ON FILE						
PRARAT, ABBIE N		ADDRESS ON FILE						
Prasek, Samuel M		Address on File						
PRASUHN, NANCY K		ADDRESS ON FILE						
PRATER, ALLISON L		ADDRESS ON FILE						
PRATER, ANGELA		ADDRESS ON FILE						
PRATER, BRITTANY H		ADDRESS ON FILE						
Prater, Deborah L		Address on File						
PRATER, DOUGLAS M		ADDRESS ON FILE						
PRATER, MADISON		ADDRESS ON FILE						
PRATER, RACHEL		ADDRESS ON FILE						
PRATER, SHEILA R		ADDRESS ON FILE						
Prater, Waymon H		Address on File						
PRATHER, MEAGAN		ADDRESS ON FILE						
PRATHER, SHERRY A		ADDRESS ON FILE						
PRATKA, CHERYL K		ADDRESS ON FILE						
PRATT CORRUGATED HOLDING INC		P.O. BOX 933949			ATLANTA	GA	31193-3949	
PRATT, ABIGAYLE A		ADDRESS ON FILE						
PRATT, BETH		ADDRESS ON FILE						
Pratt, Beth M		ADDRESS ON FILE						
PRATT, CHEYANN		ADDRESS ON FILE						
Pratt, Eleanor		Address on File						
Pratt, Elizabeth K		ADDRESS ON FILE						
PRATT, KRISTIN A		ADDRESS ON FILE						
PRATT, LAUREN N		ADDRESS ON FILE						
Pratt, Mary		ADDRESS ON FILE						
PRATT, SHARON M		ADDRESS ON FILE						
PRATT, TASHI R		ADDRESS ON FILE						
Pratt, Whitney		Address on File						
PRATT, WILLIAM SR J		ADDRESS ON FILE						

Exhibit K
 Creditor Matrix
 Served via First Class Mail

CreditorName	CreditorNoticeName	Address1	Address2	Address3	City	State	Zip	Country
Prattis, Ronald L		ADDRESS ON FILE						
Prattis, Ronald L		ADDRESS ON FILE						
PRAWLUCKI, MONIKA		ADDRESS ON FILE						
PRE PRESS INDIA		OFFICE NO. 16, TIME CENTRE	GOLF COURSE ROAD, SECTOR 54		GURGAON		122001	India
PRECIOUS GEMS HOME FOR WOMEN		901 N. MITCHELL ST.			CADILLAC	MI	49601	
PRECIOUS MOMENTS, INC		PO BOX 843205			KANSAS CITY	MO	64184-3205	
PRECISION GLASS & MORE, LLC		44 BELLE VILLE LANE			WARSAW	VA	22572	
PRECISION PET PRODUCTS		P.O. BOX 11150			COSTA MESA	CA	92627	
PRECISION PLUMBING		16210 MOUNTAIN RD			MONTPELIER	VA	23192	
PRECISION SERVICES		PO BOX 6403	LUBBOCK, TX 79493		LUBBOCK	TX	79493	
Precision Waste	Attn Legal Department	8118 Jewella Avenue			Shreveport	LA	71108	
PRECISION WASTE SERVICES INC		PO BOX 446			THOMSON	GA	30824	
PRECISION WASTE SOLUTIONS, LLC		PO BOX 18856			SHREVEPORT	LA	71138	
PRECISION WATCH		29-10 THOMSON AVE			NEW YORK	NJ	10016	
PREDATORIAN SECURITY AGENCY		1405 4TH AVE NW #262			ARDMORE	OK	73401	
PREDATORIAN SECURITY AGENCY LLC		1405 4TH NW			ARDMORE	OK	73401	
Preece, Kaela		Address on File						
PREECE, PAULA L		ADDRESS ON FILE						
PREECE, VICTORIA M		ADDRESS ON FILE						
PREFERRED CORPORATE HOUSING		9119 KATY FREEWAY			HOUSTON	TX	77024	
PREFERRED DISPLAY INC		310 BRIGHTON RD			CLIFTON	NJ	07012	
PREFERRED FRAGRANCE		PREFERRED FRAGRANCE	PO BOX 638566		CINCINNATI	OH	45263-8566	
PREFERRED JEWEL BROKERS INC		587 5TH AVE 4TH FLR			NEW YORK	NY	10017	
PREGNANCY RESOURCE CENTER EAST		4308 GARTH RD. SUITE C			BAYTOWN	TX	77521	
PREHODA, BROOKE		ADDRESS ON FILE						
PREHODA, LORI A		ADDRESS ON FILE						
PREJEAN, JAZMINE N		ADDRESS ON FILE						
PREJEAN, LABREKA S		ADDRESS ON FILE						
Prejean, Susan		Address on File						
PREMACORP/HDL CO	Attn Legal Department	120 S State College Blvd, Ste 200			Brea	CA	92821	
PREMDURAI IMPORTS USA INC		PO BOX 100895			ATLANTA	GA	30384	
PREMIER ACCESSORIES GROUP		21 COMMERCE DRIVE			CRANBURY	NJ	08512	
PREMIER ACCESSORIES GROUP		THE CIT GROUP	COMMERCIAL SERVICES, INC		CHARLOTTE	NC	28201-1036	
PREMIER BIOTECH, INC		PO BOX 296			EXCELSIOR	MN	55331	
Premier Brands Group Holdings, LLC	Premier Brands Group Holdings, LLC	PO Box 277512			Atlanta	GA	30384	
PREMIER BUSINESS SERVICES		9908 WEIR PLAZA #3			OMAHA	NE	68127	
PREMIER DESIGN		5200 LAWRENCE PLACE			HYATTSVILLE	MD	02078-1000	
PREMIER HOME IMPORTS LLC		230 FIFTH AVE	SUITE 1608		NEW YORK	NY	10001	
PREMIER IMS INC		PO BOX 670547			HOUSTON	TX	77267	
PREMIER PACKAGING LLC		3254 RELIABLE PARKWAY			CHICAGO	IL	60686	
PREMIER PLUMBING		813A PROFESSIONAL PLACE WEST	SUITE 101		CHESAPEAKE	VA	23320	
PREMIER STORE FIXTURES, INC		PO BOX 14177			HAUPPAUGE	NY	11788	
PREMIER TRAILER LEASING		PO BOX 644859			PITTSBURGH	PA	15264-4859	
PREMIERE		1965 NW 55TH ST			MARGATE	FL	33063	
PREMIERE GLOBAL SERVICES		3280 PEACHTREE RD NE	SUITE 1000		ATLANTA	GA	30305-2422	
PREMIERE GLOBAL SERVICES		PO BOX 404351			ATLANTA	GA	30384-4351	
PREMIUM WATERS, INC		NW 7996	PO BOX 1450		MINNEAPOLIS	MN	55485-7996	
PRENDERGAST, EMILY		ADDRESS ON FILE						

Exhibit K
 Creditor Matrix
 Served via First Class Mail

CreditorName	CreditorNoticeName	Address1	Address2	Address3	City	State	Zip	Country
PRENTISS COUNTY		ELECTRIC POWER ASSOCIATION	PO BOX 428		BOONEVILLE	MS	38829	
PRENTISS COUNTY TAX COLLECTOR		PO BOX 283			BOONEVILLE	MS	38829	
Pre-Paid Legal Services, Inc. (d/b/a LegalShield)	Patti Nelson	One Pre-Paid Way			Ada	OK	74820	
PRESCOD, KENDRA		ADDRESS ON FILE						
PRESCOTT, BROOKE D		ADDRESS ON FILE						
PRESCOTT, CAMILLA L		ADDRESS ON FILE						
PRESCOTT, COURTNEY A		ADDRESS ON FILE						
PRESCOTT, COURTNEY A		ADDRESS ON FILE						
PRESCOTT, HEATHER N		ADDRESS ON FILE						
PRESCOTT, JOREN P		ADDRESS ON FILE						
PRESCRIPTIVE DATA SOLUTIONS LLC		20079 STONE OAK PKWY STE 1105 #435			SAN ANTONIO	TX	78258	
PRESENT TIME INC		3600 BEE CAVES RD	SUITE 100		AUSTIN	TX	78746	
PRESENTABLES INC		5 JOHN ST			CARBONDALE	PA	18407	
PRESERVATION KENTUCKY, INC		230 ST. CLAIR ST			FRANKFORT	KY	40601	
PRESGRAVES, MEGHAN N		ADDRESS ON FILE						
PRESIDIO CONSTRUCTION COMPANY		739 EAST 9TH STREET			TUCSON	AZ	85719	
PRESIDIO COUNTY TAX - TX		PO BOX 848			MARFA	TX	79843-0848	
PRESIDIO COUNTY TAX COLLECTOR	Attn Legal Department	PO Box 848			Marfa	TX	79843	
Presley, Christina R		Address on File						
PRESLEY, JORDAN T		ADDRESS ON FILE						
PRESLEY, MARCUS G		ADDRESS ON FILE						
PRESLEY, MORGAN E		ADDRESS ON FILE						
PRESLEY, ROMONA		ADDRESS ON FILE						
PRESS ARGUS COURIER		PO BOX 369			VAN BUREN	AR	72957	
PRESSGROVE, JENNIFER L		ADDRESS ON FILE						
Pressley, Buetine T		Address on File						
PRESSMAN TOY CORP		3701 W. PLANO PKWY	SUITE 100		PLANO	TX	75075	
PRESSMAN TOY CORPORATION		3701 WEST PLANO PARKWAY	SUITE 100		PLANO	TX	75075	
PRESSTEK INC		3727 SOLUTIONS CENTER			CHICAGO	IL	60677-3007	
PRESTERA, NANCY K		ADDRESS ON FILE						
PRESTERA, NANCY K		ADDRESS ON FILE						
PRESTIGE GLOBAL		POBOX 459			GREAT NECK	NY	11022	
PRESTIGE PATIO CO, LTD (ACH)		CAPITAL ONE BANK	1001 6TH AVE		NEW YORK	NY	10018	
PRESTIGE TALENT AGENCY INC		9250 WILSHIRE BLVD. STE 208			BEVERLY HILLS	CA	91325	
PRESTIGE TRADING		945 WILSON AVE #7			TORONTO	ON	M3K1E8	Canada
PRESTON, BROOKE E		ADDRESS ON FILE						
PRESTON, CHELSEA A		ADDRESS ON FILE						
PRESTON, CONNIE A		ADDRESS ON FILE						
PRESTON, DANIEL E		ADDRESS ON FILE						
PRESTON, GABRIELLE E		ADDRESS ON FILE						
PRESTON, JOEY		ADDRESS ON FILE						
PRESTON, JUDY		ADDRESS ON FILE						
PRESTON, JULA R		ADDRESS ON FILE						
PRESTON, NATHANIEL C		ADDRESS ON FILE						
PRESTON, REBEKAH L		ADDRESS ON FILE						
Preston, Rebekah L (Rebekah)		Address on File						
PRESTON, SHUNMARCUS D		ADDRESS ON FILE						
PRESTON, VERONICA		ADDRESS ON FILE						
PRESTON-COLVIN, LAUREN		ADDRESS ON FILE						
PRETZEL PETE, INC		2940 TURNPIKE DR	UNITS 14- 16		HATBORO	PA	19040	

Exhibit K
 Creditor Matrix
 Served via First Class Mail

CreditorName	CreditorNoticeName	Address1	Address2	Address3	City	State	Zip	Country
PREVOST, HEIDI		ADDRESS ON FILE						
PREVOST, TIASIA D		ADDRESS ON FILE						
PREVUE PET PRODUCTS, INC		224 N MAPLEWOOD AVE			CHICAGO	IL	60612	
PREW, SHIRLEY A		ADDRESS ON FILE						
PREWITT, ABIGAIL E		ADDRESS ON FILE						
PREWITT, TESSA		ADDRESS ON FILE						
PREXIO LIMITED		1 MATHESON STREET	TOWER TWO, TIMES SQUARE		CAUSEWAY BAY	HK		Hong Kong
PRHC-ENNIS, LP		P.O. BOX 742858			ATLANTA	GA	30374-2858	
PRI/SMMPP, LLC		10860 N MAVINEE DR			ORO VALLEY	AZ	85737	
PRIBBLE, TIFFANY		ADDRESS ON FILE						
PRICE BREAK OUTLET		PO BOX 15194			LOS ANGELES	CA	90015	
PRICE FINANCING PARTNERSHIP LP		NORTH PLAINS MALL	SDS-12-12338		MINNEAPOLIS	MN	55486	
PRICE FINANCING PARTNERSHIP LP		NORTH PLAINS MALL	SDS-12-12338	P O BOX 86	MINNEAPOLIS	MN	55486	
PRICE MUNICIPAL CORPORATION		PO BOX 893			PRICE	UT	84501	
PRICE PLUMBING		456 BOUTWELL ROAD			BOAZ	AL	35956	
PRICE POINT	PRICE POINT BUYING INC.	463 FASHION AVENUE FRONT 3			NEW YORK	NY	10018	
PRICE POINT BUYING INC		463 SEVENTH AVENUE			NEW YORK	NY	10018	
PRICE REFRIGERATION		204 ST CHARLES WAY	UNIT 195E		YORK	PA	17402	
PRICE TRACE LLC		1509 EVANVALE DR.			ALLEN	TX	75013	
PRICE, AARON M		ADDRESS ON FILE						
PRICE, ABBY		ADDRESS ON FILE						
PRICE, ALEXA D		ADDRESS ON FILE						
Price, Alexis J		Address on File						
Price, Alma D (Denise)		Address on File						
PRICE, AMY		ADDRESS ON FILE						
PRICE, ANNALENA		ADDRESS ON FILE						
PRICE, ANTRONA		Address on File						
PRICE, ASHLEY N		ADDRESS ON FILE						
Price, Beth A		Address on File						
PRICE, BLAKE D		ADDRESS ON FILE						
PRICE, BONNIE S		ADDRESS ON FILE						
Price, Bradley		Address on File						
PRICE, BRANDI A		ADDRESS ON FILE						
PRICE, BRITTANY R		ADDRESS ON FILE						
PRICE, CASSANDRA		ADDRESS ON FILE						
PRICE, CHEYENNE		ADDRESS ON FILE						
Price, Crystal		Address on File						
Price, Elonda R		Address on File						
PRICE, ERIN N		ADDRESS ON FILE						
PRICE, GABRIELLE K		ADDRESS ON FILE						
PRICE, HALEIGH C		ADDRESS ON FILE						
Price, Harley C (Harley)		Address on File						
PRICE, IVY F		ADDRESS ON FILE						
PRICE, JADA L		ADDRESS ON FILE						
PRICE, JAMISHA D		ADDRESS ON FILE						
PRICE, JAYDEN M		ADDRESS ON FILE						
Price, Jeannine B		ADDRESS ON FILE						
PRICE, JESSI		ADDRESS ON FILE						
PRICE, JESSICA M		ADDRESS ON FILE						
PRICE, JOANIE A		ADDRESS ON FILE						
PRICE, JOHN		ADDRESS ON FILE						
Price, Judith R		ADDRESS ON FILE						

Exhibit K
 Creditor Matrix
 Served via First Class Mail

CreditorName	CreditorNoticeName	Address1	Address2	Address3	City	State	Zip	Country
Price, Katlyn		Address on File						
PRICE, KAYLA L		ADDRESS ON FILE						
Price, Kim P		Address on File						
PRICE, LAETTA		ADDRESS ON FILE						
PRICE, MADISON		ADDRESS ON FILE						
Price, Maria R		ADDRESS ON FILE						
Price, Melissa A		ADDRESS ON FILE						
PRICE, MELISSA J		ADDRESS ON FILE						
Price, Mercedes		Address on File						
PRICE, MORGAN		ADDRESS ON FILE						
PRICE, NOELLE		ADDRESS ON FILE						
PRICE, RAEGAN		ADDRESS ON FILE						
Price, Samantha R		Address on File						
PRICE, STEPHEN		ADDRESS ON FILE						
PRICE, SYDNEY C		ADDRESS ON FILE						
PRICE, YULINDA E		ADDRESS ON FILE						
PRICE-CAMERON, ANGELA F		ADDRESS ON FILE						
PRICEMANAGER		PO BOX 115	CS BUSINESS SOLUTIONS LLC		CLOSTER	NJ	07624	
PRICES GLASS & MIRROR CO. INC		716 S. MADISON ST.			VICKSBURG	MS	39180	
PRICEWATERHOUSE COOPERS		3109 W. DR	MLK, JR BLVD		TAMPA	FL	33607	
PRICEWATERHOUSE COOPERS		PO BOX 952282			DALLAS	TX	75395-2282	
PRICHARD, MAKENZIE N		ADDRESS ON FILE						
Prickett, Angel M		ADDRESS ON FILE						
Prickett, Angel M		ADDRESS ON FILE						
PRICKETT, KENZIE J		Address on File						
PRICKETT, RACHAEL E		ADDRESS ON FILE						
PRIDAY, KAYLYNN		ADDRESS ON FILE						
PRIDDY, ALEXANDRIA		ADDRESS ON FILE						
PRIDDY, ELEANOR		ADDRESS ON FILE						
PRIDDY, ELEANOR M		ADDRESS ON FILE						
PRIDE & JOYS		1400 BROADWAY #2602			NEW YORK	NY	10018	
PRIDE IN MCALESTER		PO BOX 583			MCALESTER	OK	74502	
PRIDE-MAKER APPAREL		5032 N.W. WAUKOMO			KANSAS CITY	MI	64151	
PRIDEY, MYRANDA L		ADDRESS ON FILE						
PRIDGEN, KAYLIE		ADDRESS ON FILE						
PRIDGEN, SUMMER L		ADDRESS ON FILE						
Prier, Jacita M		Address on File						
PRIER, KATRIEL L		ADDRESS ON FILE						
Pries, David L		Address on File						
Priest, Cassandra L		Address on File						
PRIESTER JR, JOHN R		ADDRESS ON FILE						
Priester, Linda J		Address on File						
PRIESTERS PECAN CO INC		208 OLD FORT ROAD EAST			FORT DEPOSIT	AL	36032	
PRIESTLEY, MICHAEL J		ADDRESS ON FILE						
PRIETO PERAZA, YESENIA V		ADDRESS ON FILE						
PRIETO, CAROLINA A		ADDRESS ON FILE						
PRIETO, VICTORIA T		ADDRESS ON FILE						
PRILLAMAN, VELVET H		ADDRESS ON FILE						
PRIMA		3010 DUGAN DR.	SUITE 1		LITTLE ROCK	AR	72206	
PRIMA DESIGN		41 MADISON AVE -8TH FLR			NY	NY	10010	
PRIMA DONNA DESIGNS INC		41 MADISON AVE 8TH FLR			NEW YORK	NY	10010	
PRIMARY	ATTN DIRECTOR OR OFFICER	9811 KATY FREEWAY #300			HOUSTON	TX	77024-1273	
PRIMARY COLORS DESIGN CORP		1899 COTTAGE ST			ASHLAND	OH	44805	

Exhibit K
 Creditor Matrix
 Served via First Class Mail

CreditorName	CreditorNoticeName	Address1	Address2	Address3	City	State	Zip	Country
PRIMARY HEALTH-SMMPP		1661 N SWAN ROAD # 140			TUCSON	AZ	85712	
Primary Services		9811 Katy Freeway	Suite 300		Houston	TX	77024	
Primary Services, LP		520 Post Oak Blvd., Suite 550			Houston	TX	77027	
PRIME ART & JEWEL		2930 N.STEMMONS FREEWAY			DALLAS	TX	75247	
PRIME ART (RETURN ONLY)	PRIM ARR & JEWEL	18325 WATERVIEW PKWY			DALLAS	TX	75252	
PRIME COMMUNICATIONS, INC		P.O. BOX 131			ELKHORN	NE	68022	
Prime Malvern Plaza LLC	Jeff Holden	1601 N 39th Street			Tampa	FL	33605	
PRIME MANAGEMENT INC		3150 BOUL DES ENTREPRISES			TERREBONNE	QC	J6X 4J8	Canada
PRIME MANAGEMENT INC		697 Mill Creek Rd, Suite 7			Manahawkin	NJ	08050	
PRIME MEDIC PA		211 S. COLLEGE AVE.			CLEVELAND	TX	77327	
PRIME PLUMBING & MECHANICAL		PO BOX 595			LONDON	OH	43140	
PRIME REAL ESTATE U.S. PROPERTIES INC		P.O. BOX 1564, DEPT #271			HOUSTON	TX	77251-1564	
Prime Real Estate US Properties, Inc	Stream Realty	Dana Molnar	11160 Southwest Freeway, Suite A		Houston	TX	77031-3602	
PRIME RETAIL SERVICES INC		P.O. BOX 930115			ATLANTA	GA	31193	
PRIME SOURCE ACCESSORIES LTD		PRINCIPAL RESOURCES LLC	1237 SE Indian Street	Suite 101	Stuart	FL	34997	
PRIME TIME INT		REPUBLIC FACTORS	1605 W. OLYMPIC BLVDTH F		LOS ANGELES	CA	90015	
PRIMEAUX, JEANMARIE		ADDRESS ON FILE						
PRIMEAUX, TAYLOR L		ADDRESS ON FILE						
PRIMITIVES BY KATHY		1817 WILLIAM PENN WAY			LANCASTER	PA	17601	
PRIMITIVES BY KATHY, INC		1817 WILLIAM PENN WAY			LANCASTER	PA	17601	
PRIMM, AMANDA L		ADDRESS ON FILE						
PRIMM, ANAYIAH S		ADDRESS ON FILE						
PRIMOLOGO		230 PEGASUS AVE			NORTHVALE	NJ	07647	
PRIMROSE HOME FASHIONS		STERLING FACTORS/FRAN DEF	1370 BROADWAY		NEW YORK	NY	10018	
PRINCE GARDNER		PO BOX 671349			DALLAS	TX	75267-1349	
PRINCE INTERNATIONAL CORP		1239 BROADWAY RM #301			NY	NY	10001	
PRINCE LIONHEART		2421 SOUTH WESTGATE RD			SANTA MARIA	CA	93455	
PRINCE WILLIAM HUMANE SOCIETY		PO BOX 769			DUMFRIES	VA	22026	
Prince, Adele		Address on File						
Prince, Adele		Address on File						
PRINCE, AMBER		ADDRESS ON FILE						
PRINCE, ASHLEY N		ADDRESS ON FILE						
PRINCE, AUTUMN F		ADDRESS ON FILE						
PRINCE, BAYLEY A		ADDRESS ON FILE						
Prince, Cydnee F		Address on File						
PRINCE, ELEXUS		ADDRESS ON FILE						
Prince, Garri A		ADDRESS ON FILE						
Prince, Jaala M		Address on File						
Prince, Kawanna T		Address on File						
PRINCE, MEGAN E		ADDRESS ON FILE						
PRINCE, TAMERA L		ADDRESS ON FILE						
Prince, Thaddeaus T		Address on File						
PRINCE, TRAVANDIEAL L		ADDRESS ON FILE						
PRINCE, TRAVANDIEAL L		ADDRESS ON FILE						
PRINCEJU, JUDY H		ADDRESS ON FILE						
Prince-Perry, Felicia L		Address on File						
PRINCESS APPAREL GROUP INC		1407 BROADWAY	SUITE 3407		NEW YORK	NY	10018	

Exhibit K
 Creditor Matrix
 Served via First Class Mail

CreditorName	CreditorNoticeName	Address1	Address2	Address3	City	State	Zip	Country
PRINCETON CHAMBER OF COMMERCE		P.O. BOX 47			PRINCETON	KY	42445	
PRINCETON CITY COLLECTOR	Attn Legal Department	206 E Market St			Princeton	KY	42445	
Princeton City Hall		P.O. Box 15			Princeton	IN	47670	
PRINCETON CITY TAX OFFICE		206 E MARKET ST			PRINCETON	KY	42445	
PRINCETON DAILY CLARION		PO BOX 30			PRINCETON	IN	47670-0030	
PRINCETON EPB	Attn Legal Department	PO BOX 608	304 EAST LEGION DRIVE		PRINCETON	KY	42445	
Princeton Water & Sewage	Attn Legal Department	220 S Richland Creek Dr.			Princeton	IN	47670	
PRINCETON WATER AND WASTEWATER DEPARTMENT	Attn Legal Department	101E MARKET STREET			PRINCETON	KY	42445	
PRINCETON WATER&WASTEWATER		101E MARKET STREET			PRINCETON	KY	42445	
PRINCY		GMAC	PO BOX 105657		ATLANTA	GA	30348	
PRINE, CAITLYN B		ADDRESS ON FILE						
Prine, Danesha D		Address on File						
PRINGLE, KNESHA S		ADDRESS ON FILE						
PRINGLE, MARCIA L		ADDRESS ON FILE						
PRINGLE, MARCIA L		ADDRESS ON FILE						
PRINGLE, WANDA		ADDRESS ON FILE						
PRINT & MAILING SOLUTIONS		PO BOX 66244			CHICAGO	IL	60666-0244	
PRINT TECHNOLOGIES, INC		8833 J ST. STE 1			OMAHA	NE	68127	
PRINTCO GRAPHICS, INC		14112 INDUSTRIAL RD			OMAHA	NE	68144	
PRINTED APPAREL CONCEPTS		2126 E. 52ND ST			LOS ANGELES	CA	90058	
PRINTEX INC		4D GILL ST			WOBURN	MA	01801-1721	
PRINTS CHARMING		PO BOX 425			LAKE PARK	IA	51347	
PRINZ LTD		512 LINDBERG LANE	PO BOX 5997		NORTHBROOK	IL	60062	
PRINZ, LTD		Dept 20-7026	PO BOX 5997		Carol Stream	IL	60197-5997	
PRIOR, SHELBY		ADDRESS ON FILE						
PRIORITY EMERGENCY PHYSICIANS - KATY, PLLC		PO BOX 12190			OKLAHOMA	OK	73157-2190	
PRIORITY GRAPHICS LLC		4026 W. 10TH ST			INDIANAPOLIS	IN	46222	
PRIORITY PET PRODUCTS		85 WEBSTER ST			PAWTUCKET	RI	02861	
Priority Waste	Attn Legal Department	470 Rock Quarry Rd			Soddy Daisy	TN	37379	
PRISCILLA R MONTOYA		ADDRESS ON FILE						
PRISM MEDICAL PRODUCTS, LLC		P.O. BOX 476	112 CHURCH ST		ELKIN	NC	28621	
PRISONER & COMMUNITY TOGETHER INC		2056 SOUTH STATE RD			VALPARAISO	IN	46385	
PRITCHARD, MELISSA P		ADDRESS ON FILE						
PRITCHARD, ROBIN		ADDRESS ON FILE						
PRITCHETT, AUBURN A		ADDRESS ON FILE						
PRITCHETT, AUTUMN H		ADDRESS ON FILE						
PRITCHETT, KAMERRA N		ADDRESS ON FILE						
PRITT, HEATHER A		ADDRESS ON FILE						
PRITT, LAUREN N		ADDRESS ON FILE						
PRITTS, MELISSA A		ADDRESS ON FILE						
Pritts, Terri L		Address on File						
PRIVATE LABEL FOOTWEAR UNLIMTD		99 LARKIN WILLIAMS IND.			FENTON	MO	63026	
PRIVETT, DEBRA K		ADDRESS ON FILE						
PRIVETTE, ARIEL		ADDRESS ON FILE						
PRIVILEGE INTERNATIONAL		2419 EAST FIRESTONE BLVD			SOUTH GATE	CA	90280	
PRIVILEGE INTERNATIONAL INC		2323 East Firestone Blvd			SOUTH GATE	CA	90280	
PRIYANKA, FNU		ADDRESS ON FILE						
PRIZES!		5242 ARGOSY AVE			HUNTINGTON BEACH	CA	92649	
PRO ELITE		CONNETICUT BANK OF COMM	90 BROAD STREET		NEW YORK	NY	10004	

Exhibit K
 Creditor Matrix
 Served via First Class Mail

CreditorName	CreditorNoticeName	Address1	Address2	Address3	City	State	Zip	Country
PRO IMAGE SPORTS MKT		171 BYERS CREEK RD, STE 102			MOORESVILLE	NC	28117	
PRO KEDS		DRAWER 409504			ATLANTA	GA	30384	
PRO LINE CONSTRUCTION INC		6060 DEACON ROAD			SARASOTA	FL	34238	
PRO SPORTS REHAB, LLC		PO BOX 790067	DBA PRO SPORTS REHAB PHYSICAL THERAPY		SAN ANTONIO	TX	78279-0067	
PROCELL, CORA D		ADDRESS ON FILE						
PROCERMEX INC		8004 WEST AVE.			SAN ANTONIO	TX	78213	
PROCTOR, ANGELA R		ADDRESS ON FILE						
Proctor, Brittany N		Address on File						
Proctor, Brittany N		Address on File						
PROCTOR, CAROL		ADDRESS ON FILE						
PROCTOR, CASHIE C		ADDRESS ON FILE						
PROCTOR, CHASTA		ADDRESS ON FILE						
PROCTOR, CINDY M		ADDRESS ON FILE						
Proctor, Erin J		ADDRESS ON FILE						
PROCTOR, ERIN J		ADDRESS ON FILE						
PROCTOR, KAYTIE A		ADDRESS ON FILE						
PROCTOR, PAXTON J		ADDRESS ON FILE						
PROCUISINE USA INC		PO BOX 2082			FORT LEE	NJ	07024	
PRODIGI EMBROIDERY/DBA WEARABLES LLC		8130 WESTGLEN DR #100			HOUSTON	TX	77063	
PRODIGY BRANDS LLC		ROSENTHAL & ROSENTHAL	P.O. BOX 733909		DALLAS	TX	75373	
PRODIGY BRANDS, LLC		3379 PEACHTREE ROAD	NW SUITE #600		ATLANTA	GA	30326	
PRODUCT MODEL MGMT. INC		555 EIGHTH AVE #710			NEW YORK	NY	10018	
PRODUCTS FINISHING CORP		350 CLARKSON ST.			BROOKLYN	NY	11276	
PRODUCTS PLUS INC		6550 BREM LANE SUITE A			GILROY	CA	95020	
PRODUCTS UNLIMITED/NORSTAR		915 N 43RD AVE			OMAHA	NE	68110	
PRODYNE		9611 SANTA ANITA AVE			RANCHO CUCAMONGA	CA	91730	
PROFESSIONAL AUDIO & VIDEO		6420 RICHMOND AVE #156			HOUSTON	TX	77057	
PROFESSIONAL DRIVERS OF GEORGIA INC		1040 CROWN POINTE PKWY, #1040			ATLANTA	GA	30338	
PROFESSIONAL IMAGES PHOTOGRAPHY		12818 TERRACE HOLLOW			SAN ANTONIO	TX	78259	
PROFESSIONAL INTERPRETING ENTERPRISE		6510 W LAYTON AVE, STE 2			GREENFIELD	WI	53220	
PROFESSIONAL RETAIL SERVICES, INC		3249 RTE 112, STE 2			MEDFORD	NY	11763	
PROFESSIONAL THERAPY SERVICES OF TEXAS, INC		PO BOX 291228			SAN ANTONIO	TX	78229	
PROFORMA		PO BOX 51925			LOS ANGELES	CA	90051	
PROFOTO US INC		220 PARK AVENUE	SUITE 120		FLORHAM PARK	NJ	07932	
PROFOUND INTERNATIONAL CORP		2840 S RESERVOIR ST	2840 S. RESERVOIR ST		POMONA	CA	91766	
PROFUSION COSMETICS		PROFUSION COSMETICS CORP			POMONA	CA	91766	
PROGRESS ENERGY CAROLINAS INC		PO BOX 2041			RALEIGH	NC	27602	
Progress Software		14 Oak Park Drive			Bedford	MA	01730	
Progress Software (WhatsUpGold)	Attn Director or Officer	14 Oak Park Drive			Bedford	MA	01730	
PROGRESS TIMES		PO BOX 399			MISSION	TX	78573	
PROGRESSIVE FURNITURE INC		PO BOX 633833			CINCINNATI	OH	45263-3833	
PROGRESSIVE INTL CORP		PO BOX 911615			DENVER	CO	80291	
PROGRESSIVE PACKAGING, INC		PO BOX 113089			CARROLLTON	TX	75011	
PROGRESSIVE TRANSPORTATION LLC		PO BOX 847594			DALLAS	TX	75284-7594	

Exhibit K
 Creditor Matrix
 Served via First Class Mail

CreditorName	CreditorNoticeName	Address1	Address2	Address3	City	State	Zip	Country
PROGRESSIVE WASTE SOLUTIONS		PO BOX 650231	CENTRAL LOUISIANA DISTRICT		DALLAS	TX	75265-0231	
PROGRESSIVE WASTE SOLUTIONS		PO BOX 650297			DALLAS	TX	75265-0297	
PROGRESSIVE WASTE SOLUTIONS		PO BOX 650308			DALLAS	TX	75265-0308	
PROGRESSIVE WASTE SOLUTIONS		PO BOX 650348	EAST TEXAS DISTRICT		DALLAS	TX	75265-0592	
PROGRESSIVE WASTE SOLUTIONS		PO BOX 650430			DALLAS	TX	75265-0430	
PROGRESSIVE WASTE SOLUTIONS		P.O. BOX 650470			DALLAS	TX	75265-0470	
PROGRESSIVE WASTE SOLUTIONS		PO BOX 660036			DALLAS	TX	75266-0036	
PROGRESSIVE WASTE SOLUTIONS		PO BOX 660043			DALLAS	TX	75266-0043	
PROJECT 28 CLOTHING LLC		1407 BROADWAY	SUITE 2810		NEW YORK	NY	10018	
PROJECT DREAM INC		2818 VINE ST STE A			HAYS	KS	67601	
PROJECT EMPTY STOCKING		PO BOX 2216			SULPHUR SPRINGS	TX	75483	
PROJECT H.O.P.E INC		PO BOX 464			PRUDENVILLE	MI	48653	
PROJECT HELP		1230 RANSDALL COURT			LEBANON	IN	46052	
PROJECT MANAGEMENT & DESIGN LLC		PO BOX 20548			LOUISVILLE	KY	40250	
PROJECT MANAGEMENT SOLUTIONS		23 BEAR DR			CLOUDCROFT	NM	88317	
PROKESH, ADRIANA M		ADDRESS ON FILE						
PROKOP, SARAH C		ADDRESS ON FILE						
Promes, Dillon		ADDRESS ON FILE						
PROMESA USA		810 E. WASHINGTON BLVD			LOS ANGELES	CA	90021	
PROMIER PRODUCTS		405 5TH ST			PERU	IL	61354	
PROMISES PROMISES, INC		P.O. BOX 100895			ATLANTA	GA	30384	
PROMOTION IN MOTION INC		25 COMMERCE DRIVE	PO BOX 8		ALLENDALE	NJ	07401	
PROMOTIONAL ALLIANCE INTERNATIONAL INC		9357 RICHMOND PLACE, UNIT 102			RANCHO CUCAMONGA	CA	91730	
PROMOTIONAL SOLUTIONS		PO BOX 72050			CLEVELAND	OH	44192-0050	
Proofpoint	Attn Director or Officer	892 Ross Drive			Sunnyvale	CA	94089	
Proofpoint, Inc		892 Ross Drive			Sunnyvale	CA	94089	
PROPER, HEATHER M		ADDRESS ON FILE						
Property Development Account	Tom Waldrop	P O Box 447			Mayfield	KY	42066	
PROPERTY MGMT ALTERNATIVES		120 NORTH POINTE BLVD #301			LANCASTER	PA	17601	
PROPET USA		PROPET USA, INC.	DEPT CH 24827		PASADENA	CA	91185-4627	
PROPHECY CORP		8425 DIRECTORS ROAD			DALLAS	TX	75247	
PROPHET, GARRET C		ADDRESS ON FILE						
Prophet, Susan M		Address on File						
PROPOSAL BY SUE		2541 S. ALMEDA			LOS ANGELES	CA	90058	
Propps, Aaron G		ADDRESS ON FILE						
PROS CHOICE BEAUTY CARE		PO BOX 418368			BOSTON	MA	02241	
Prosecuting Attorney	Ronald R. Holliday	411 Jules, Room 132			St. Joseph	MO	64501	
Prosecuting Attorney		Audrain County Courthouse, Room 306	101 N. Jefferson St.		Mexico	MO	65265	
Prosecuting Attorney		Saginaw County Governmental Center	Room 212	111 S. Michigan	Saginaw	MI	48602	
Prosecuting Attorney Clay County		James S. Rooney Justice Center	11 South Water Street		Liberty	MO	64068	
Prosecuting Attorney Henry County		100 West Franklin			Clinton	MO	64735	
Prosecuting Attorney Newaygo		1092 Newell Street	PO Box 885		White Cloud	MI	49349	
Prosecuting Attorneys Office	Charles Sherman	100 E State Street	Suite 3100		St. Johns	MI	48879	
Prosecuting Attorneys Office		125 W. Main St			Centreville	MI	49032	
Prosecuting Attorneys Office		200 Division St., Suite G42			Petoskey	MI	49770	

Exhibit K
 Creditor Matrix
 Served via First Class Mail

CreditorName	CreditorNoticeName	Address1	Address2	Address3	City	State	Zip	Country
Prosecuting Attorneys Office		207 E Grant St			Caro	MI	48723	
Prosecutors Division		Municipal Court	625 N. Benton Ave.		Springfield	MO	65802	
Prosecutors Office		500 Lake Street			Roscommon	MI	48653-7690	
PROSKAUER ROSE LLP		ELEVEN TIMES SQUARE			NEW YORK	NY	10036	
PROSPERITY APPAREL GROUP		STAR FUNDING, INC.	PO BOX 744919		ATLANTA	GA	30374-4919	
PROSPERITY APPAREL GROUP, INC		STAR FUNDING, INC.	PO BOX 744919		ATLANTA	GA	30374-4919	
Prosperity Bank	Attn Legal Department	1301 North Mechanic			Ei Campo	TX	77437	
Prosperity Bank	Sandra McDonald	1301 North Mechanic St.			Ei Campo	TX	77437	
PROTECTING ANIMAL WELFARE SOCIETY INC		400 WEST WALNUT			JACKSONVILLE	IL	62650	
Protection One	Attn Legal Department	800 E Waterman			Whichita	KS	67202	
PROTECTION ONE ALARM MONITORING, INC		P.O. BOX 219044			KANSAS CITY	MO	64121-9044	
Protector Property Management, LLC	Josh Peck	1500 Huguenot Road, Suite 108			Midlothian	VA	23113	
Prothro, Dakota M		Address on File						
PROTIVITI	ATTN DIRECTOR OR OFFICER	12269 COLLECTIONS CENTER DR			CHICAGO	IL	60693	
Protiviti Inc	Michael Schultz	Managing Director	711 Louisiana, Suite 1200		Houston	TX	77002	
PROTIVITI, INC		12269 COLLECTIONS CENTER DR			CHICAGO	IL	60693	
PROTSMAN, DIANE E		ADDRESS ON FILE						
PROUD, DEBORAH		ADDRESS ON FILE						
PROUGH, CHEYENNE		ADDRESS ON FILE						
PROUGH, CHEYENNE		ADDRESS ON FILE						
PROUHET, GABRIELLE		ADDRESS ON FILE						
PROUTY, CHRISTINA M		ADDRESS ON FILE						
PROVANTAGE LLC		7249 WHIPPLE AVE NW			NORTH CANTON	OH	44720	
PROVAZEK, CARISSA R		ADDRESS ON FILE						
PROVENS, COLTON J		ADDRESS ON FILE						
Provens, Stephanie L		Address on File						
PROVIDENCE HEALTH CENTER		P.O. BOX 206121			DALLAS	TX	75320-6121	
PROVIDENCE HOOD RIVER MEMORIAL HOSPITAL		PO BOX 149			HOOD RIVER	OR	97031	
PROVINCE, ELIZABETH L		ADDRESS ON FILE						
PROVIS, LUCY W		ADDRESS ON FILE						
PRO-VISION INC		4590 WILMINGTON ST			HOUSTON	TX	77051	
PROVOST, DARIUS D		ADDRESS ON FILE						
PROX, FAITH A		ADDRESS ON FILE						
PRSM		14285 MIDWAY RD	SUITE 160		ADDISON	TX	75001	
PRSM		PO BOX 226125			DALLAS	TX	75222-6215	
PRUDHOMME, ANNIE		ADDRESS ON FILE						
PRUDHOMME, LORRAINE		ADDRESS ON FILE						
PRUETT AIR CONDITIONING, INC		422 LEGION DR	PO BOX 4039		EASTMAN	GA	31023	
PRUETT, DONJA R		ADDRESS ON FILE						
Pruett, Haylie C		ADDRESS ON FILE						
PRUETT, KRISTY K		ADDRESS ON FILE						
PRUETT, TERA S		ADDRESS ON FILE						
Pruett, Tera S		ADDRESS ON FILE						
PRUITT, CHARISMA J		ADDRESS ON FILE						
PRUITT, ELIZABETH J		ADDRESS ON FILE						
PRUITT, KATELYN		ADDRESS ON FILE						
PRUITT, KAYLYN M		ADDRESS ON FILE						
Pruitt, Mijetta		Address on File						

Exhibit K
 Creditor Matrix
 Served via First Class Mail

CreditorName	CreditorNoticeName	Address1	Address2	Address3	City	State	Zip	Country
PRUITT, MILAGROS V		ADDRESS ON FILE						
PRUNEDA, JEANETTE C		ADDRESS ON FILE						
Pruneda, Juanita		Address on File						
PRUNTY, AMY L		ADDRESS ON FILE						
PRUSAITIS, KRISTEN N		ADDRESS ON FILE						
Pryor Waste & Recycling	Attn Legal Department	2657 S 430			Pryor	OK	74361	
PRYOR, CHERYL		ADDRESS ON FILE						
Pryor, Christy L		ADDRESS ON FILE						
PRYOR, KENNETH L		ADDRESS ON FILE						
PRZYCHOWICZ, GABRIELLA R		ADDRESS ON FILE						
PS BRANDS LLC		463 SEVENTH AVE 4TH FLR			NY	NY	10018	
PSC MECHANICAL, LLC		26 LUCIEN RD			BRISTOL	CT	06010	
PSE&G	Attn Legal Department	317 George St.			New Brunswick.	NJ	08901	
PSG CONSTRUCTION LLC		382 WASHINGTON BLVD			DALLAS	GA	30132	
PSI DISPOSAL INC		PO BOX 188			CORFU	NY	14036	
PSNC	Attn Legal Department	800 Gaston Road Gastonia			Gastonia	NC	28056	
PSNC	Attn Legal Department	P.O. BOX 100256			COLUMBIA	SC	29202	
PSYCHOLOGICAL ASSOCIATES		P.O.BOX 790379			ST LOUIS	MO	63179	
PTA TEXAS CONGRESS		1741 HWY 90 W			SEALY	TX	77474	
PTAK, BETH		ADDRESS ON FILE						
PTC TX HOLDINGS, LLC	c/o Levcor, Inc.	Shante Maddison	7800 Washington Ave., #800		Houston	TX	77007-1046	
PTI GROUP INC		871 MIDPOINT DR.			OFALLON	MO	63366	
PTM IMAGES		PO BOX 15084			BEVERLY HILLS	CA	90209	
PTS AMERICA, INC		222 FIFTH AVE			NEW YORK	NY	10001	
PTS AMERICA, INC		222 FIFTH AVENUE			NY	NY	10001	
PTS INC, / POWELLS TRASH SERVICE		518 FLATWOOD RD.			HODGES	SC	29653	
PTX PERFORMACE PRODUCTS INC		77 BLOOR ST WEST	SUITE 1803		TORONTO	ON	M5S1M2	Canada
PUBLIC CLOTHING CO., INC		70 TRIANGLE BLVD			CARLSTADT	NJ	07072	
Public Health and Environment	Consumer Protection	201 N. 6th Street			Canon City	CO	81212	
PUBLIC SAFETY ANSWERING POINT		122 SOUTH 5TH ST, ROOM 155			GRAND FORKS	ND	58201	
PUBLIC SCHOOLS OF PETOSKEY		1130 HOWARD ST			PETOSKEY	MI	49770	
Public Service Company, A Colorado Corporation, dba Xcel Energy	Attn Bankruptcy Dept	PO Box 9477			Minneapolis	MN	55484	
PUBLIC SERVICES COMPANY OF OKLAHOMA		P.O. BOX 24421			CANTON	OH	44701-4421	
PUBLIC SVC OF NEW HAMPSHIRE	Attn Legal Department	780 North Commercial Street			Manchester	NH	03101	
PUBLIC UTILITIES BOARD	Attn Legal Department	1425 Robinhood Dr			Brownsville	TX	78520	
Public Works & Utilities	Attn Legal Department	455 N. Main St., 8th Floor			Wichita	KS	67202	
Pucci, Christopher J		ADDRESS ON FILE						
PUCCI, STEFANIE		ADDRESS ON FILE						
Puckett, Carolyn L		Address on File						
PUCKETT, DEBORA A		ADDRESS ON FILE						
PUCKETT, HANNAH D		ADDRESS ON FILE						
PUCKETT, LILIAN M		ADDRESS ON FILE						
Puckett, Lizabeth A		Address on File						
Puckett, Lizabeth A		Address on File						
PUCKETT, MARGARET L		ADDRESS ON FILE						
PUCKETT, NATHAN T		ADDRESS ON FILE						
PUCKETT, SABRINA N		ADDRESS ON FILE						
Puckette, Daniel G		Address on File						
PUDDEN, MCKENZIE J		ADDRESS ON FILE						
PUDDU, SOPHIA M		ADDRESS ON FILE						
Puente Partners, LP	c/o MIMCO, Inc.	Matt McGill	6500 Montana		El Paso	TX	79925-2129	

Exhibit K
 Creditor Matrix
 Served via First Class Mail

CreditorName	CreditorNoticeName	Address1	Address2	Address3	City	State	Zip	Country
PUENTE PARTNERS, LP	MIMCO, INC.	6500 MONTANA AVENUE			EL PASO	TX	79925	
Puente, Araceli		Address on File						
PUENTE, ISAAC		ADDRESS ON FILE						
PUENTE, JESSICA M		ADDRESS ON FILE						
PUENTE, LILIANA		ADDRESS ON FILE						
PUENTE, SANDRA A		ADDRESS ON FILE						
PUENTES, CARMELITA A		ADDRESS ON FILE						
PUERTA, HERNAN S		ADDRESS ON FILE						
PUETZ, WILLIAM K		ADDRESS ON FILE						
PUFAHL, HARLEE D		ADDRESS ON FILE						
PUGA, YVETTE C		ADDRESS ON FILE						
PUGH LUBRICANTS		PO BOX 601872			CHARLOTTE	NC	28260	
Pugh, Amie		Address on File						
Pugh, Amie		Address on File						
PUGH, BRITTANY		ADDRESS ON FILE						
PUGH, CHARLA J		ADDRESS ON FILE						
PUGH, CHRISTINA L		ADDRESS ON FILE						
PUGH, EBONY		ADDRESS ON FILE						
Pugh, Ebony S		Address on File						
Pugh, Erin		Address on File						
PUGH, SYDNIE		ADDRESS ON FILE						
PUGLIESE, NICO A		ADDRESS ON FILE						
PUGMIRE, CARLEE M		ADDRESS ON FILE						
PUHALLA, ELIZABETH A		ADDRESS ON FILE						
PUIG FRAGRANCES&PERSONAL CARE		PUIG USA INC.	DEPT AT 852300		ATLANTA	GA	31192-2300	
PUIG NESBIT, DEANNA		ADDRESS ON FILE						
PUIG USA		LOCKBOX DEPT AT 952300			ATLANTA	GA	31192	
PULASKI CENTER ASSOCIATES								
Pulaski Center Associates, LLC	Thalhimer	George Stuckey	678 Reisterstown Road		Pikesville	MD	21208	
PULASKI CO. PSA	Attn Legal Department	205 Broad Street			Dublin	VA	24084	
PULASKI COUNTY BOARD OF EDUCATION		925 N MAIN ST			SOMERSET	KY	42503	
PULASKI COUNTY COURTHOUSE		PO BOX 658			PULASKI	KY	42502-0658	
PULASKI COUNTY HUMANE SOCIETY		80 DUBLIN PARK ROAD			DUBLIN	VA	24084	
PULASKI COUNTY PUBLIC								
PULASKI COUNTY SHERIFF		P.O.BOX 752			SOMERSET	KY	42502	
PULASKI COUNTY TAX COLLECTOR	Attn Legal Department	PO Box 752			Somerset	KY	42502	
PULASKI COUNTY TAX COLLECTOR		201 S BROADWAY #150			LITTLE ROCK	AR	72201	
PULASKI COUNTY TREASURER-AR	Attn Legal Department	201 Broadway St #150			Little Rock	AR	72201	
PULASKI COUNTY TREASURER-VA	Attn Legal Department	52 W Main St #100,			Pulaski	VA	24301	
PULASKI COUNTY TREASURY		52 W MAIN ST #100			PULASKI	VA	24301	
PULASKI STATION INC.		5422 PAYSPPHERE CIRCLE			CHICAGO	IL	60674	
PULASKI TOWN	Attn Legal Department	PO Box 752			Somerset	KY	42502	
PULASKI TOWN TREASURER		PO BOX 660			PULASKI	VA	24301	
PULATIE, KIMBERLEIGH S		ADDRESS ON FILE						
PULATOV, JORDAN		ADDRESS ON FILE						
PULEO ASIA LTD (ACH)		UNIT 8, 2ND FL, TOWER 1	HARBOUR CENTRE	1 HOK CHEUNG ST	HUNG HOM, KOWLOON	HK		Hong Kong
PULIMOOTTIL, JOSHI P		ADDRESS ON FILE						
Pulis, Gavin		Address on File						
Pullen, Ashley R		Address on File						
PULLEN, ASHLEY R		ADDRESS ON FILE						
Pullen, Kendra S		ADDRESS ON FILE						

Exhibit K
Creditor Matrix
 Served via First Class Mail

CreditorName	CreditorNoticeName	Address1	Address2	Address3	City	State	Zip	Country
PULLEN, SARAH		ADDRESS ON FILE						
PULLEY, TOM		ADDRESS ON FILE						
PULLINGS, AMEREY		ADDRESS ON FILE						
Pullins, Alliyah D		Address on File						
Pullins, Barbara A		Address on File						
PULLUM, KRISTEN R		ADDRESS ON FILE						
PULMONARY ASSOCIATES		PO BOX 999	C/O GRAVIT AND GRAVIT		HALIFAX	VA	24558	
Pulver, Susan		Address on File						
PULVINO, AMANDA M		ADDRESS ON FILE						
PUMA		5331 E. MOCKINGBIRD LN	SUITE 313		DALLAS	TX	75206	
PUMA		PUMA NORTH AMERICA, INC.	P.O. BOX 74007020		CHICAGO	IL	60674-7020	
PUMA NORTH AMERICA, INC		10 LYBERTY WAY			WESTFORD	MA	01886	
PUMA NORTH AMERICA, INC		PO BOX 5130			CAROL STREAM	IL	60197-5130	
PUMA NORTH AMERICA, INC		PUMA NORTH AMERICA, INC.	P.O. BOX 74007020		CHICAGO	IL	60674-7020	
PUMMAY, ANJOLI		ADDRESS ON FILE						
PUMPHREY, CORBIE M		ADDRESS ON FILE						
PUNCH		PO BOX 9445			SEATTLE	WA	98109	
PUNCH APPAREL		401 2ND AVE W 2ND FLOOR			SEATTLE	WA	98119	
PUNCH FASHIONS		151 CHESHIRE LANE	SUITE 300		PLYMOUTH	MN	55441	
PUNCH STUDIO LLC		PO BOX 3663			CULVER CITY	CA	90231	
PUNHA INC		1018 S. WALL ST			LOS ANGELES	CA	90015	
PUNG, MADISON R		ADDRESS ON FILE						
PUNG, RANA K		ADDRESS ON FILE						
PUNITA LEATHERS INC		3935 AVION PARK CT A 108			CHANTILLY	VA	20151	
PUNNEOS SERVICE INC		PO BOX 156			LONE GROVE	OK	73443-0156	
PUNTNEY, AMY D		ADDRESS ON FILE						
PUNXSUTAWNEY CHAMBER OF COMMERCE		AREA CHAMBER OF COMMERCE	102 WEST MAHONING ST		PUNXSUTAWNEY	PA	15767	
PUNXSUTAWNEY SPIRIT		510 PINE STREET			PUNXSUTAWNEY	PA	15767	
PUNZO, DONNA		ADDRESS ON FILE						
PUPO, LILIBETH B		ADDRESS ON FILE						
PUR MINERALS		6120 Powers Ferry Rd. NW	Ste 300		ATLANTA	GA	30339	
Purcell, Amber L		ADDRESS ON FILE						
Purcell, Isaac R		ADDRESS ON FILE						
PURCELL, JESSICA		ADDRESS ON FILE						
PURCELL, LORRAINE B		ADDRESS ON FILE						
PURCELL, TIFFANY L		ADDRESS ON FILE						
PURCELL, VAUGHN W		ADDRESS ON FILE						
PURCHASE, PRESTON L		ADDRESS ON FILE						
PURCO FLEET SERVICES		136 S MAIN			SPANISH FORK	UT	84660	
PURDON, DAWN		ADDRESS ON FILE						
PURDY, ERIN M		ADDRESS ON FILE						
PURE AIR FILTER SALES & SERVICES		204 EASTMAN ST			GREENWOOD	MS	38930	
PURE BUBBA		131 W. WELLS			SAN GABRIEL	CA	91776	
PURELY AMERICAN		1060 W 35TH STREET C			NORFOLK	VA	23508	
PURLEY, KIHYA C		ADDRESS ON FILE						
PURNELL, ANITA Y		ADDRESS ON FILE						
Purnell, Julian		Address on File						
PURNELL, KASHONDA		ADDRESS ON FILE						
Purnell, Teresa		Address on File						
PUROCLEAN OF SOUTHERN INDIANA		9665 STATE RD 64			GEORGETOWN	IN	47122	
PURPLE HEART HOMES		1551 SALISBURY HWY			STATESVILLE	NC	28677-6249	
PURPLE, ASHLEE		ADDRESS ON FILE						

Exhibit K
 Creditor Matrix
 Served via First Class Mail

CreditorName	CreditorNoticeName	Address1	Address2	Address3	City	State	Zip	Country
PURPURA, KAILEE		ADDRESS ON FILE						
PURSE N, LLC		PO BOX 888387			ATLANTA	GA	30356	
PURSLEY, LESA R		ADDRESS ON FILE						
Pursley, Lesa R		ADDRESS ON FILE						
Pursley, Margaret E		ADDRESS ON FILE						
Pursley, Patty D		Address on File						
Purtell, Brenda K		Address on File						
PURVIS, ADRIENNEANNA		ADDRESS ON FILE						
PURVIS, AMANDA		ADDRESS ON FILE						
PURVIS, BRANDI		ADDRESS ON FILE						
PURVIS, HANNAH		ADDRESS ON FILE						
PURVIS, HANNAH M		ADDRESS ON FILE						
PURVIS, HANNAH M		ADDRESS ON FILE						
PURVIS, LORIN A		ADDRESS ON FILE						
PURVIS, RHONDA L		ADDRESS ON FILE						
PURYEAR, LESLIE		ADDRESS ON FILE						
PUSATERI, TONI M		ADDRESS ON FILE						
PUSCH, GEORGIA G		ADDRESS ON FILE						
PUSCZEK, BREANNA G		ADDRESS ON FILE						
Pushman, Camille		Address on File						
PUSTKA, ANNETTE M		ADDRESS ON FILE						
PUTMAN COUNTY TAX COLLECTOR		BUSINESS LICENSE	PO BOX 1339		PALATKA	FL	32177	
PUTMAN, ALYSSA L		ADDRESS ON FILE						
PUTMAN, CATRENA R		ADDRESS ON FILE						
PUTMAN, HEIDI M		ADDRESS ON FILE						
Putman, Rodney N		Address on File						
PUTNAM ACCESS./ULTIMATE ACCESS		3200 S KINGSHIGHWAY			ST LOUIS	MO	63139	
PUTNAM COUNTY GIRLS SOFTBALL LEAGUE INC		PO BOX 190			GREENCASTLE	IN	46135	
PUTNAM COUNTY TAX COLLECTOR-FL		PO BOX 1339			PALATKA	FL	32177	
PUTNAM COUNTY TREASURER	Attn Legal Department	PO Box 1920			Palatka	FL	32178	
PUTNAM COUNTY TRUSTEE		300 E SPRING ST #2			COOKEVILLE	TN	38501	
PUTNAM SOURCING GROUP, INC		FIRST CAPITAL	565 FIFTH AVE. 19TH FLR	ATTN DAN LIEBGOTT	NY	NY	10017	
PUTNAM, ERIKA		ADDRESS ON FILE						
PUTT, JILLIAN		ADDRESS ON FILE						
PUTT, KIMBERLY A		ADDRESS ON FILE						
PUUMALA, JOY		ADDRESS ON FILE						
PV RENTALS, INC		5810 SOUTH RICE AVE			HOUSTON	TX	77081	
PV RENTALS, INC		P.O. BOX 4588			HOUSTON	TX	77210-4588	
PVH- ARROW		PO BOX 532513			ATLANTA	GA	30353-2513	
PVH CORP		1001 FRONTIER ROAD			BRIDGEWATER	NJ	08807	
PVH CORP		PVH CORP.	P.O. BOX 532513		ATLANTA	GA	30353-2513	
PVH CORP. CALVIN KLEIN		PO BOX 532513			Atlanta	GA	30353-2513	
PVH CORP/ IZOD LOUNGEWEAR		P.O. BOX 532513			ALTANITA	GA	30353	
PVH CORP-THE DRESS SHIRT GROUP		P.O. BOX 532513			ATLANTA	GA	30353	
PVH- IZOD		200 MADISON AVE			NEW YORK	NY	10016	
PVH- IZOD		PO BOX 532513			ATLANTA	GA	30353-2513	
PVH LEGWEAR, LLC		1400 BROADWAY 2ND FLOOR			NEW YORK	NY	10018	
PVH NECKWEAR, INC		PO BOX 644211			PITTSBURGH	PA	15264	
PVH/ CALVIN KLEIN		PO BOX 532513			Atlanta	GA	30353-2513	
PVH-VAN HEUSEN		PO BOX 532513			ATLANTA	GA	30353-2513	
PW ALMEDA OWNER LLC		PO BOX 677232			DALLAS	TX	75267-7232	

Exhibit K
 Creditor Matrix
 Served via First Class Mail

CreditorName	CreditorNoticeName	Address1	Address2	Address3	City	State	Zip	Country
PW Almeda Owner, LLC	Terry Fox	1177 West Loop South, Suite 1670			Houston	TX	77027	
PW SHOES INC		5830 GRAND AVE 3A			MASPETH	NY	11378	
PWREI Greensburg, LLC	Pacific West Land	Zachary Garrett	c/o CBRE	8888 Keystone Crossing, Suite 1000	Indianapolis	IN	46240	
PYATT HEATING & A/C COMPANY INC		PO BOX 97			MARION	NC	28752	
PYATT, DAKOTA		ADDRESS ON FILE						
Pyle, Anita		Address on File						
PYLE, ANITA		ADDRESS ON FILE						
PYLE, CAYLEE		ADDRESS ON FILE						
Pyles, Gwendolyn J		Address on File						
PYPER, AISLIN		ADDRESS ON FILE						
PYRAMID AMERICA		1 HAVEN AVENUE			MT VERNON	NY	10553	
PYRAMID AMERICA		209 RIVERDALE AVE			YONKERS	NY	10705	
PYRAMID INC		522 N 9TH AVE E			NEWTON	IA	50208	
PYRAMID WATERPROOFING INC		P.O. BOX 16069			HOUSTON	TX	77222	
PYTLIK, MICHELLE A		ADDRESS ON FILE						
Q MANAGEMENT		354 BROADWAY			NEW YORK	NY	10013	
Q, A (Minor)		Address on File						
Q, E (Minor)		Address on File						
Q, E D (Minor)		Address on File						
Q, E J (Minor)		Address on File						
Q, G I (Minor)		Address on File						
Q, J (Minor)		Address on File						
Q, J L (Minor)		Address on File						
Q, K (Minor)		Address on File						
Q, L (Minor)		Address on File						
Q, M (Minor)		Address on File						
Q, N (Minor)		Address on File						
Q, N G (Minor)		Address on File						
Q, P N (Minor)		Address on File						
Q, S A (Minor)		Address on File						
Q, S J (Minor)		Address on File						
Q.T MATERNITY		800 E 12TH ST #120			LOS ANGELES	CA	90021	
QA WORLDWIDE, INC		4740 126TH AVE N.			CLEARWATER	FL	33762	
Qargha, Masuda		ADDRESS ON FILE						
QAZI, SUMBUL		ADDRESS ON FILE						
QC LABORATORIES, INC		10810 NORTHWEST FRWY			HOUSTON	TX	77092	
QED SOLUTIONS, INC		24044 CINCO VILLAGE CENTER BLVD	SUITE 100		KATY	TX	77494	
QFX		2050 E 51ST STREET			VERNON	CA	90058	
QFX, INC		2957 EAST 46TH ST			VERNON	CA	90058	
QRF WISE, LLC	c/o Broad Reach Retail Partners, LLC	Ashley Allen, VP of Leasing, Nate Tower, CEO	1111 Benfield Blvd., Suite 100		Millersville	MD	21108	
QRF WISE, LLC		6101 PARK HEIGHTS AVE #1-D			BALTIMORE	MD	21215	
QS WHOLESAL INC		QS WHOLESAL INC	PO BOX 514350		LOS ANGELES	CA	90051-4350	
QS WHOLESAL, INC		PO BOX 514350			LOS ANGELES	CA	90051-4350	
QST PUBLICATIONS INC		P.O. BOX 311546	628-A GLOVER AVE.		ENTERPRISE	AL	36331-1546	
QT FOUNDATIONS		385 CHESTNUT ST			NORWOOD	NJ	07648	
Q-T FOUNDATIONS CO, INC		496 KINDERKAMACK RD			ORADELL	NJ	07649	
QUAD CITY PAWS		4001 78TH AVE			MOLINE	IL	61265	
QUAD/GRAPHICS, INC		PO BOX 644840			PITTSBURGE	PA	15264-4840	

Exhibit K
 Creditor Matrix
 Served via First Class Mail

CreditorName	CreditorNoticeName	Address1	Address2	Address3	City	State	Zip	Country
QUAD/GRAPHICS, INC		PO BOX 65789			CHARLOTTE	NC	28265-0789	
QUAD/GRAPHICS, INC		P.O.BOX 840617			DALLAS	TX	75284	
QUADGRAPHICS		PO BOX 644840			PITTSBURG	PA	15264-4840	
QUADGRAPHICS		PO BOX 930505			ATLANTA	GA	31193	
QUADGRAPHICS		PO BOX 98668			CHICAGO	IL	60693-8668	
QUADIENT INC		PO BOX 123689	DEPT 3689		DALLAS	TX	75312-3689	
QUAKER LACE		700 W HILLSBORO BLVD			DEERFIELD BCH	FL	33441	
QUAKER LACE/LORRAINE LINENS, INC		700 W HILLSBORO BLVD.	BLDG #4 SUITE 100		DEERFIELD BEACH	FL	33441	
QUAKER PET GROUP LLC		14 TROY HILLS ROAD	SUITE 1		WHIPPANY	NJ	07981	
QUALIA GLASS		300 MCGAW DRIVE			EDISON	NJ	08837	
QUALIS, LYNN E		Address on File						
QUALIS, LYNN E		Address on File						
QUALIS, LYNN E		Address on File						
QUALI-TEE DESIGN SPORTSWEAR CO		1270 US ROUTE 22 NW #9			WASHINGTON CH	OH	43160	
QUALITY CANDY COMPANY LLC		3535 EXECUTIVE TERMINAL	SUITE 100		HENDERSON	NV	89052	
QUALITY CARE PLUS LLC		2718 A NORTH MAIN			LIBERTY	TX	77575	
QUALITY ELECTRIC		735 OLD SALEM RD			MURFREESBORO	TN	37129	
QUALITY ELECTRIC		P.O.BOX 367	1104 DREW SW		ARDMORE	OK	73402-0367	
QUALITY ELECTRIC		PO BOX 83			MURFREESBORO	TN	37133-0083	
QUALITY ELECTRIC LLC		870 PREDDY CREEK RD.			BARBOURSVILLE	VA	22923	
QUALITY EMERGENCY SERVICES, PLLC		P.O. BOX 95519			OKLAHOMA CITY	OK	73143-5519	
QUALITY FRAGRANCE GROUP		DEPT. CH 10135			PALATINE	IL	60055	
QUALITY FRAGRANCES GROUP INC		PO BOX 8593	SUITE 2		CAROL STREAM	IL	60197	
QUALITY GARBAGE SERVICES		5458 INDUSTRIAL PARK ROAD			NORTON	VA	24273	
QUALITY GAS SERVICE	Attn Legal Department	2237 US 17N			MERRY HILL	NC	27957	
QUALITY GLASS		505 JOHN R. JUNKIN DR			NATCHEZ	MS	39120	
QUALITY GLASS		975 FROST AVE			BARSTOWN	KY	40004	
QUALITY GLASS		P.O.BOX 583			MONTICELLO	AR	71657	
QUALITY GLASS & LOCK, INC		P.O. BOX 1889			PATTERSON	LA	70392	
QUALITY GLASS NY		744 RIVER ST			TROY	NY	12180	
QUALITY GOLD		PO BOX 18490			FAIRFIELD	OH	45014	
QUALITY HEATING & AIR		320 EAST COMMERCIAL			LEBANON	MO	65536	
QUALITY PEST CONTROL INC		1612 N. BROADWAY			PITTSBURG	KS	66762	
QUALITY PEST CONTROL INC		257 PR 6350			DAYTON	TX	77535	
QUALITY PLUMBING & REPAIR INC		P.O.BOX 864			CORTEZ	CO	81321	
QUALITY ROLL OFF SERVICE		5458 INDUSTRIAL PARK RD.			NORTON	VA	24273	
QUALLE, JANA		ADDRESS ON FILE						
QUALLS, FABIAN C		ADDRESS ON FILE						
QUALLS, MELISSA D		ADDRESS ON FILE						
QUANTUM OPTICS		ACCOUNTS RECEIVABLE	500 GEORGE WASHINGTON	HIGHWAY	SMITHFIELD	RI	02917-1926	
QUANTUM/SUR		12818 WILLOW CENTRE, STE. B			HOUSTON	TX	77066	
QUANTWORKS INC		PO BOX 1203			CHAPEL HILL	NC	27514	
Quarles, Garrett M		Address on File						
QUARLES, RHONDA		ADDRESS ON FILE						
QUARLES, TINA D		Address on File						
Quarstein, Pamela A		Address on File						
Quarterman, Jessica D		Address on File						
QUARTERMAN, QUARSHANA L		ADDRESS ON FILE						
QUC PLEASANTON LLC		2106 W OAKLAWN			PLEASANTON	TX	78064	
QUEBE, JAMIE M		ADDRESS ON FILE						
QUEBODEAUX, FREIDA E		ADDRESS ON FILE						

Exhibit K
 Creditor Matrix
 Served via First Class Mail

CreditorName	CreditorNoticeName	Address1	Address2	Address3	City	State	Zip	Country
Quebodeaux, Kayla		Address on File						
QUEEN FOISTER, ELIZABETH L		ADDRESS ON FILE						
QUEEN, BOBBIE J		ADDRESS ON FILE						
QUEEN, JACQUELIN A		ADDRESS ON FILE						
Queen, Jazzmen A		ADDRESS ON FILE						
QUEENER, SHELLI		ADDRESS ON FILE						
Queensborough National Bank & Trust	Attn Legal Department	113 E. Broad Street			Louisville	GA	30434	
QUELLHORST, MITZI L		ADDRESS ON FILE						
Quello, Gina V		Address on File						
QUERCETO, ANDREA M		ADDRESS ON FILE						
Quertermous, Jennifer		ADDRESS ON FILE						
Quertermous, Jennifer		ADDRESS ON FILE						
QUERTERMOUS, KAITLYNN E		ADDRESS ON FILE						
Querubin, Samantha		Address on File						
Quesenberry, Kelsey J		Address on File						
Quesinberry, Diane		Address on File						
QUEST DIAGNOSTICS- PA		PO BOX 822510			PHILADELPHIA	PA	19182-2510	
QUEST SOFTWARE INC		4 POLARIS WAY			ALISA VIEJO	CA	92656	
QUESTAR GAS COMPANY		PO BOX 45841			SALT LAKE CITY	UT	84139-0001	
QUESTCARE MEDICAL SERVICES, PLLC		P.O. BOX 201611			DALLAS	TX	75320-1611	
QUESTMARK INFORMATION MANAGEMENT INC		9440 KIRBY			HOUSTON	TX	77054	
QUEZADA HERMOSILLO , ARANZA		ADDRESS ON FILE						
QUEZADA, ALYSSA		ADDRESS ON FILE						
QUEZADA, BELLA		ADDRESS ON FILE						
QUEZADA, BELLA		ADDRESS ON FILE						
QUEZADA, GABRIELLA N		ADDRESS ON FILE						
QUEZADA, MARGARITA D		ADDRESS ON FILE						
QUEZADA, MARIA		ADDRESS ON FILE						
QUEZADA, MARINA		Address on File						
QUEZADA, PRECIOSA T		ADDRESS ON FILE						
QUIBODEAUX, TYLER		ADDRESS ON FILE						
QUICK CARE CLINIC		1411 NORTH MAIN ST			ANDREWS	TX	79714	
QUICK RESPONSE		PO BOX 47124			WICHITA	KS	67201-7124	
QUICK SOURCE LEARNING		80 EAST MARKET STREET			HARRISONBURG	VA	22801	
QUICK, ALICE J		ADDRESS ON FILE						
QUICK, AMANDA		ADDRESS ON FILE						
QUICK, CHRISTINA		ADDRESS ON FILE						
QUICK, DEBBIE		ADDRESS ON FILE						
QUICK, JENNIFER D		ADDRESS ON FILE						
QUICK, SAVANNAH N		ADDRESS ON FILE						
QUICKSILVER		QS WHOLESALE INC.	P.O. BOX 749340		LOS ANGELES	CA	90074-9340	
QUICKSILVER BOYS		PO BOX 749340			LOS ANGELES	CA	90074-9340	
QUICKSTART INTELLIGENCE		13801 BURNET RD, SUITE 100			AUSTIN	TX	78727	
Quigley, Alissa		ADDRESS ON FILE						
Quigley, Lyndie		Address on File						
Quigley, Wendy		Address on File						
QUIJADA, SERGIO		ADDRESS ON FILE						
QUIJANO, BECKY		ADDRESS ON FILE						
QUIJANO, LESLY		ADDRESS ON FILE						
QUIJAS, ELISSA R		ADDRESS ON FILE						
QUILL		P.O. BOX 37600			PHILADELPHIA	PA	19101-0600	
Quill Corporation		PO Box 37600			Philadelphia	PA	19101	

Exhibit K
 Creditor Matrix
 Served via First Class Mail

CreditorName	CreditorNoticeName	Address1	Address2	Address3	City	State	Zip	Country
QUILL PRESS COMPANY, INC		P.O.BOX 110			WEST PLAINS	MO	65775	
QUILLEN, MORGAN		ADDRESS ON FILE						
QUILLIN, MICHELLE F		ADDRESS ON FILE						
QUILLIN, RHIANNON M		ADDRESS ON FILE						
QUINCY COMPRESSOR LLC		PO BOX 732496			DALLAS	TX	75303-2496	
QUINCY HERALD-WHIG		PO BOX 1049			QUINCY	IL	62306-1049	
QUINLAN, MORGEN A		Address on File						
Quinley, Cheryl A		ADDRESS ON FILE						
QUINN, AARON M		ADDRESS ON FILE						
QUINN, AIESHA		ADDRESS ON FILE						
QUINN, AUTUMN R		ADDRESS ON FILE						
QUINN, CLARA S		ADDRESS ON FILE						
QUINN, DOMNIQUE		ADDRESS ON FILE						
Quinn, Gabrielle		Address on File						
QUINN, HANNAH N		ADDRESS ON FILE						
QUINN, KIMBERLY G		ADDRESS ON FILE						
QUINN, MARK A		ADDRESS ON FILE						
QUINN, OLIVIA N		ADDRESS ON FILE						
QUINN, SARA A		ADDRESS ON FILE						
QUINN, SHAWNA R		ADDRESS ON FILE						
QUINN, YOLONDA		ADDRESS ON FILE						
QUINN, ZENA A		ADDRESS ON FILE						
QUINNEY, ANTANEAH S		ADDRESS ON FILE						
QUINONES ORTIZ, ZULEIKA S		ADDRESS ON FILE						
QUINONES, AXEL M		ADDRESS ON FILE						
QUINONES, GABRIELA		ADDRESS ON FILE						
Quinones, Ida		ADDRESS ON FILE						
Quinones, Ruby		Address on File						
Quinones-Torres, Praxedes		Address on File						
QUINONEZ, ALIXANDRA		ADDRESS ON FILE						
Quinonez, Dallas T (dallas)		Address on File						
Quinonez, Kaylee (Kaylee)		Address on File						
QUINTAL, TINA		ADDRESS ON FILE						
QUINTANA, ANDREW I		ADDRESS ON FILE						
Quintana, Angelina E		Address on File						
Quintana, Edna		Address on File						
QUINTANA, JESSICA		ADDRESS ON FILE						
QUINTANA, KASSANDRA L		ADDRESS ON FILE						
Quintana, Kellie N		ADDRESS ON FILE						
QUINTANA, NORMA L		ADDRESS ON FILE						
QUINTANA, RAELI M		ADDRESS ON FILE						
QUINTANA, THOMAS B		ADDRESS ON FILE						
QUINTANILLA, ADRIANNE N		ADDRESS ON FILE						
QUINTANILLA, ANEL		ADDRESS ON FILE						
QUINTANILLA, GISEL M		ADDRESS ON FILE						
QUINTANILLA, KAETLYN S		ADDRESS ON FILE						
QUINTANILLA, LEILA		ADDRESS ON FILE						
QUINTANILLA, NELDA		ADDRESS ON FILE						
QUINTER, REBEKAH		ADDRESS ON FILE						
QUINTERO, ERIC X		ADDRESS ON FILE						
QUINTERO, JORDAN T		ADDRESS ON FILE						
QUINTERO, MARIA E		ADDRESS ON FILE						
Quintero, Martha		Address on File						
QUINTERO, MIA I		ADDRESS ON FILE						

Exhibit K
 Creditor Matrix
 Served via First Class Mail

CreditorName	CreditorNoticeName	Address1	Address2	Address3	City	State	Zip	Country
Quintero, Rafael		Address on File						
Quintero, Susan K		Address on File						
QUINTERO, SUSAN K		ADDRESS ON FILE						
QUINTERO, SUSAN K		ADDRESS ON FILE						
QUINTEROS, SELENE N		ADDRESS ON FILE						
QUINTEROS, TAMMIE F		ADDRESS ON FILE						
QUINTESSENCEJEWELRY CORP		ONE LINDEN PLACE SUITE	400		GREAT NECK	NY	11021	
QUINTON, KELLY S		ADDRESS ON FILE						
Quiring, Susan P		Address on File						
Quirino, Alexandra		Address on File						
QUIRK, CAITLIN		ADDRESS ON FILE						
Quirk, Kayla		Address on File						
Quirk, Kayla		Address on File						
Quiroga, Guillermo (Guillermo)		Address on File						
QUIROGA, MELANIE B		ADDRESS ON FILE						
QUIROS, BRANDEL J		ADDRESS ON FILE						
Quiros, Stephen		Address on File						
QUIROZ, AIDE		ADDRESS ON FILE						
Quiroz, Anakaren		ADDRESS ON FILE						
QUIROZ, ARMANDO G		ADDRESS ON FILE						
QUIROZ, ASHLEY N		ADDRESS ON FILE						
Quisenberry, Jared M		ADDRESS ON FILE						
QUIST, BRYAN J		ADDRESS ON FILE						
QUOTEMEDIA	ATTN DIRECTOR OR OFFICER	17100 E. SHEA BLVD SUITE 230			FOUNTAIN HILLS	AZ	85268	
QUOTEMEDIA INC		17100 E. SHEA BLVD SUITE 230			FOUNTAIN HILLS	AZ	85268	
QuoteMedia, Inc		17100 Shea Blvd., Suite 230			Fountain Hills	AZ	85268	
QUY VU		6110 ALSTEAD DR			HOUSTON	TX	77041	
QVS COMMUNICATIONS		411 SPRING PINES DRIVE			SPRING	TX	77386	
QVS Communications - Jeffersonville, OH	Attn Director or Officer	411 Spring Pines Dr			Spring	TX	77386	
QVS Communications Company		411 Spring Pines Drive			Spring	TX	77386-1213	
R & D ELECTRIC CO, INC		4780 HANSON RD			MADISONVILLE	KY	42431-1997	
R & D ENTERPRISES, INC		PO BOX 1338			CULLMAN	AL	35056	
R & D LOGISTICS, INC		SEVENOAKS CAPITAL ASSOC.	PO BOX 54755		NEW ORLEANS	LA	75054-4755	
R & D TRUCKING		9455 FM 2138 N			JACKSONVILLE	TX	75766	
R & J ALMONDS		G-4254 FENTON RD.			FLINT	MI	48507	
R & L ELECTRIC INC		1826 BARNETT			WEATHERFORD	TX	76087	
R & M RICHARDS		1400 BROADWAY	2ND FLOOR		NEW YORK	NY	10018	
R & M RICHARDS		1400 BROADWAY			NEW YORK	NY	10018-5300	
R & M RICHARDS		1441 BROADWAY 4th Floor			NEW YORK	NY	10018	
R & M RICHARDS INC		1400 BROADWAY 9TH FLOOR			NEW YORK	NY	10018	
R & M RICHARDS INC		1400 BROADWAY 9TH FLR			NY	NY	10018	
R & R GLASS WORKS L L C		PO BOX 9871			NEW IBERIA	LA	70562	
R & R PLUMBING		2416 MILLING RD			MOCKSVILLE	NC	27028	
R & S SALES CO., INC		AIRPORT STATION	PO BOX 92200		LOS ANGELES	CA	90009	
R & S SALES CO., INC		PO BOX 502			HACKENSACK	NJ	07602	
R & T REAL ESTATE		750 HOLIDAY DR. STE. 105	FOSTER PLAZA 9		PITTSBURGH	PA	15220-2846	
R APPAREL LLC		45 WEST 34TH ST			NEW YORK	NY	10001	
R B ALEXANDER		ADDRESS ON FILE						
R B ALEXANDER CO INC		PO BOX 890045			CHARLOTTE	NC	28289-0045	
R BRENT JACKSON, DO PA		ADDRESS ON FILE						

Exhibit K
 Creditor Matrix
 Served via First Class Mail

CreditorName	CreditorNoticeName	Address1	Address2	Address3	City	State	Zip	Country
R DIALOGUE LLC		115 PERIMETER CENTER PLACE	SUITE 945		ATLANTA	GA	30346	
R G BARRY/DEARFOAM		CO-OP ADV CHECKING BUR	941 N HIGH ST		COLUMBUS	OH	43201	
R G BARRY/DEARFOAMS		PO BOX 677257			DALLAS	TX	75267-7257	
R G MANUFACTURING CO		7 REAR INDEPENDANCE AVE			BRAINTREE	MA	02184	
R J COLT / COOP ADVERTISING		1704 SAN FRANCISCO			CARROLLTON	TX	75007	
R J S IMPORTS		16815 ROYAL CREST #220A			HOUSTON	TX	77058	
R J STEVENS		ADDRESS ON FILE						
R M CREATIONS		303 5TH AVENUE #1707			NEW YORK	NY	10016	
R R F		34 W 33RD 9TH FL			NEW YORK	NY	10001	
R S R ASSOCIATES INC		2925 BRIAPARK STE 1275			HOUSTON	TX	77042	
R S, L P (Minor)		Address on File						
R SISKING & CO		1385 BROADWAY	RM 1406		NEW YORK	NY	10018	
R SQUARED SALES & LOGISTICS		30 CONGRESS DR			MOONACHIE	NJ	07074	
R&F MARKETING		230 5TH AVENUE	SUITE 1410		NEW YORK	NY	10001	
R&M INDUSTRIES		7050 NEW HORIZONS BLVD			AMITYVILLE	NY	11701	
R&M STAFFING PROFESSIONALS INC		PO BOX 1927			PARIS	TX	75461-1927	
R, A (Minor)		Address on File						
R, A (Minor)		Address on File						
R, A (Minor)		Address on File						
R, A (Minor)		Address on File						
R, A (Minor)		Address on File						
R, A (Minor)		Address on File						
R, A (Minor)		Address on File						
R, A (Minor)		Address on File						
R, A (Minor)		Address on File						
R, A (Minor)		Address on File						
R, A (Minor)		Address on File						
R, A (Minor)		Address on File						
R, A (Minor)		Address on File						
R, A (Minor)		Address on File						
R, A (Minor)		Address on File						
R, A (Minor)		Address on File						
R, A A (Minor)		Address on File						
R, A C (Minor)		Address on File						
R, A D (Minor)		Address on File						
R, A E (Minor)		Address on File						
R, A E (Minor)		Address on File						
R, A E (Minor)		Address on File						
R, A G (Minor)		Address on File						
R, A G (Minor)		Address on File						
R, A I (Minor)		Address on File						
R, A J (Minor)		Address on File						
R, A J (Minor)		Address on File						
R, A J (Minor)		Address on File						
R, A L (Minor)		Address on File						
R, A L (Minor)		Address on File						
R, A L (Minor)		Address on File						
R, A L (Minor)		Address on File						
R, A M (Minor)		Address on File						
R, A M (Minor)		Address on File						
R, A M (Minor)		Address on File						
R, A M (Minor)		Address on File						
R, A N (Minor)		Address on File						

Exhibit K
 Creditor Matrix
 Served via First Class Mail

CreditorName	CreditorNoticeName	Address1	Address2	Address3	City	State	Zip	Country
R, A N (Minor)		Address on File						
R, A N (Minor)		Address on File						
R, A N (Minor)		Address on File						
R, A N (Minor)		Address on File						
R, A N (Minor)		Address on File						
R, A N (Minor)		Address on File						
R, A P (Minor)		Address on File						
R, A R (Minor)		Address on File						
R, A R (Minor)		Address on File						
R, A R (Minor)		Address on File						
R, A S (Minor)		Address on File						
R, A S (Minor)		Address on File						
R, A Y (Minor)		Address on File						
R, B (Minor)		Address on File						
R, B (Minor)		Address on File						
R, B (Minor)		Address on File						
R, B B (Minor)		Address on File						
R, B D (Minor)		Address on File						
R, B G (Minor)		Address on File						
R, B J (Minor)		Address on File						
R, B L (Minor)		Address on File						
R, B M (Minor)		Address on File						
R, B N (Minor)		Address on File						
R, B P (Minor)		Address on File						
R, B P (Minor)		Address on File						
R, B R (Minor)		Address on File						
R, B S (Minor)		Address on File						
R, C (Minor)		Address on File						
R, C (Minor)		Address on File						
R, C (Minor)		Address on File						
R, C (Minor)		Address on File						
R, C (Minor)		Address on File						
R, C (Minor)		Address on File						
R, C (Minor)		Address on File						
R, C A (Minor)		Address on File						
R, C A (Minor)		Address on File						
R, C A (Minor)		Address on File						
R, C C (Minor)		Address on File						
R, C D (Minor)		Address on File						
R, C E (Minor)		Address on File						
R, C J (Minor)		Address on File						
R, C L (Minor)		Address on File						
R, C L (Minor)		Address on File						
R, C M (Minor)		Address on File						
R, C M (Minor)		Address on File						
R, C P (Minor)		Address on File						
R, C R (Minor)		Address on File						
R, C R (Minor)		Address on File						
R, C S (Minor)		Address on File						
R, C S (Minor)		Address on File						
R, C S (Minor)		Address on File						
R, C T (Minor)		Address on File						
R, C W (Minor)		Address on File						

Exhibit K
 Creditor Matrix
 Served via First Class Mail

CreditorName	CreditorNoticeName	Address1	Address2	Address3	City	State	Zip	Country
R, D (Minor)		Address on File						
R, D (Minor)		Address on File						
R, D (Minor)		Address on File						
R, D (Minor)		Address on File						
R, D (Minor)		Address on File						
R, D (Minor)		Address on File						
R, D D (Minor)		Address on File						
R, D D (Minor)		Address on File						
R, D J (Minor)		Address on File						
R, D J (Minor)		Address on File						
R, D L (Minor)		Address on File						
R, D L (Minor)		Address on File						
R, D N (Minor)		Address on File						
R, D N (Minor)		Address on File						
R, D S (Minor)		Address on File						
R, D Y (Minor)		Address on File						
R, E (Minor)		Address on File						
R, E (Minor)		Address on File						
R, E (Minor)		Address on File						
R, E (Minor)		Address on File						
R, E (Minor)		Address on File						
R, E (Minor)		Address on File						
R, E A (Minor)		Address on File						
R, E C (Minor)		Address on File						
R, E D (Minor)		Address on File						
R, E G (Minor)		Address on File						
R, E K (Minor)		Address on File						
R, E K (Minor)		Address on File						
R, E M (Minor)		Address on File						
R, E N (Minor)		Address on File						
R, E T (Minor)		Address on File						
R, F G (Minor)		Address on File						
R, F G (Minor)		Address on File						
R, G (Minor)		Address on File						
R, G (Minor)		Address on File						
R, G (Minor)		Address on File						
R, G A (Minor)		Address on File						
R, G Y (Minor)		Address on File						
R, H (Minor)		Address on File						
R, H (Minor)		Address on File						
R, H A (Minor)		Address on File						
R, H C (Minor)		Address on File						
R, H J (Minor)		Address on File						
R, H J (Minor)		Address on File						
R, H M (Minor)		Address on File						
R, H M (Minor)		Address on File						
R, H M (Minor)		Address on File						
R, H M (Minor)		Address on File						
R, H M (Minor)		Address on File						
R, H N (Minor)		Address on File						
R, H N (Minor)		Address on File						
R, I (Minor)		Address on File						
R, I A (Minor)		Address on File						
R, I V (Minor)		Address on File						
R, J (Minor)		Address on File						

Exhibit K
 Creditor Matrix
 Served via First Class Mail

CreditorName	CreditorNoticeName	Address1	Address2	Address3	City	State	Zip	Country
R, J (Minor)		Address on File						
R, J (Minor)		Address on File						
R, J (Minor)		Address on File						
R, J (Minor)		Address on File						
R, J (Minor)		Address on File						
R, J (Minor)		Address on File						
R, J (Minor)		Address on File						
R, J (Minor)		Address on File						
R, J (Minor)		Address on File						
R, J (Minor)		Address on File						
R, J A (Minor)		Address on File						
R, J A (Minor)		Address on File						
R, J B (Minor)		Address on File						
R, J B (Minor)		Address on File						
R, J B (Minor)		Address on File						
R, J C (Minor)		Address on File						
R, J D (Minor)		Address on File						
R, J D (Minor)		Address on File						
R, J D (Minor)		Address on File						
R, J I (Minor)		Address on File						
R, J J (Minor)		Address on File						
R, J J (Minor)		Address on File						
R, J K (Minor)		Address on File						
R, J K (Minor)		Address on File						
R, J L (Minor)		Address on File						
R, J L (Minor)		Address on File						
R, J L (Minor)		Address on File						
R, J L (Minor)		Address on File						
R, J M (Minor)		Address on File						
R, J M (Minor)		Address on File						
R, J M (Minor)		Address on File						
R, J M (Minor)		Address on File						
R, J T (Minor)		Address on File						
R, J W (Minor)		Address on File						
R, K (Minor)		Address on File						
R, K (Minor)		Address on File						
R, K (Minor)		Address on File						
R, K (Minor)		Address on File						
R, K (Minor)		Address on File						
R, K (Minor)		Address on File						
R, K (Minor)		Address on File						
R, K (Minor)		Address on File						
R, K (Minor)		Address on File						
R, K A (Minor)		Address on File						
R, K A (Minor)		Address on File						
R, K A (Minor)		Address on File						
R, K D (Minor)		Address on File						
R, K E (Minor)		Address on File						
R, K E (Minor)		Address on File						
R, K F (Minor)		Address on File						
R, K L (Minor)		Address on File						
R, K L (Minor)		Address on File						

Exhibit K
 Creditor Matrix
 Served via First Class Mail

CreditorName	CreditorNoticeName	Address1	Address2	Address3	City	State	Zip	Country
R, K L (Minor)		Address on File						
R, K L (Minor)		Address on File						
R, K L (Minor)		Address on File						
R, K L (Minor)		Address on File						
R, K M (Minor)		Address on File						
R, K M (Minor)		Address on File						
R, K M (Minor)		Address on File						
R, K M (Minor)		Address on File						
R, K M (Minor)		Address on File						
R, K P (Minor)		Address on File						
R, K R (Minor)		Address on File						
R, K R (Minor)		Address on File						
R, L (Minor)		Address on File						
R, L (Minor)		Address on File						
R, L (Minor)		Address on File						
R, L A (Minor)		Address on File						
R, L B (Minor)		Address on File						
R, L E (Minor)		Address on File						
R, L G (Minor)		Address on File						
R, L J (Minor)		Address on File						
R, L J (Minor)		Address on File						
R, L L (Minor)		Address on File						
R, L M (Minor)		Address on File						
R, L M (Minor)		Address on File						
R, L N (Minor)		Address on File						
R, L R (Minor)		Address on File						
R, L S (Minor)		Address on File						
R, L W (Minor)		Address on File						
R, M (Minor)		Address on File						
R, M (Minor)		Address on File						
R, M (Minor)		Address on File						
R, M (Minor)		Address on File						
R, M (Minor)		Address on File						
R, M (Minor)		Address on File						
R, M (Minor)		Address on File						
R, M (Minor)		Address on File						
R, M (Minor)		Address on File						
R, M (Minor)		Address on File						
R, M (Minor)		Address on File						
R, M (Minor)		Address on File						
R, M (Minor)		Address on File						
R, M (Minor)		Address on File						
R, M (Minor)		Address on File						
R, M (Minor)		Address on File						
R, M A (Minor)		Address on File						
R, M C (Minor)		Address on File						
R, M C (Minor)		Address on File						
R, M C (Minor)		Address on File						
R, M C (Minor)		Address on File						
R, M E (Minor)		Address on File						
R, M E (Minor)		Address on File						
R, M G (Minor)		Address on File						
R, M J (Minor)		Address on File						
R, M L (Minor)		Address on File						

Exhibit K
 Creditor Matrix
 Served via First Class Mail

CreditorName	CreditorNoticeName	Address1	Address2	Address3	City	State	Zip	Country
R, M M (Minor)		Address on File						
R, M M (Minor)		Address on File						
R, M M (Minor)		Address on File						
R, M N (Minor)		Address on File						
R, M N (Minor)		Address on File						
R, M R (Minor)		Address on File						
R, M S (Minor)		Address on File						
R, M T (Minor)		Address on File						
R, N (Minor)		Address on File						
R, N (Minor)		Address on File						
R, N A (Minor)		Address on File						
R, N A (Minor)		Address on File						
R, N I (Minor)		Address on File						
R, N J (Minor)		Address on File						
R, N J (Minor)		Address on File						
R, N L (Minor)		Address on File						
R, N M (Minor)		Address on File						
R, O (Minor)		Address on File						
R, O (Minor)		Address on File						
R, O (Minor)		Address on File						
R, O M (Minor)		Address on File						
R, O R (Minor)		Address on File						
R, P (Minor)		Address on File						
R, P M (Minor)		Address on File						
R, P R (Minor)		Address on File						
R, R (Minor)		Address on File						
R, R (Minor)		Address on File						
R, R (Minor)		Address on File						
R, R (Minor)		Address on File						
R, R (Minor)		Address on File						
R, R (Minor)		Address on File						
R, R (Minor)		Address on File						
R, R A (Minor)		Address on File						
R, R E (Minor)		Address on File						
R, R G (Minor)		Address on File						
R, R L (Minor)		Address on File						
R, R L (Minor)		Address on File						
R, R L (Minor)		Address on File						
R, R L (Minor)		Address on File						
R, R M (Minor)		Address on File						
R, R M (Minor)		Address on File						
R, R M (Minor)		Address on File						
R, R R (Minor)		Address on File						
R, S (Minor)		Address on File						
R, S (Minor)		Address on File						
R, S (Minor)		Address on File						
R, S (Minor)		Address on File						
R, S (Minor)		Address on File						
R, S (Minor)		Address on File						
R, S (Minor)		Address on File						
R, S (Minor)		Address on File						
R, S (Minor)		Address on File						
R, S (Minor)		Address on File						
R, S A (Minor)		Address on File						

Exhibit K
 Creditor Matrix
 Served via First Class Mail

CreditorName	CreditorNoticeName	Address1	Address2	Address3	City	State	Zip	Country
R, S A (Minor)		Address on File						
R, S A (Minor)		Address on File						
R, S A (Minor)		Address on File						
R, S D (Minor)		Address on File						
R, S D (Minor)		Address on File						
R, S E (Minor)		Address on File						
R, S E (Minor)		Address on File						
R, S J (Minor)		Address on File						
R, S J (Minor)		Address on File						
R, S L (Minor)		Address on File						
R, S L (Minor)		Address on File						
R, S M (Minor)		Address on File						
R, S M (Minor)		Address on File						
R, S N (Minor)		Address on File						
R, S N (Minor)		Address on File						
R, S P (Minor)		Address on File						
R, S S (Minor)		Address on File						
R, T (Minor)		Address on File						
R, T (Minor)		Address on File						
R, T (Minor)		Address on File						
R, T (Minor)		Address on File						
R, T (Minor)		Address on File						
R, T (Minor)		Address on File						
R, T (Minor)		Address on File						
R, T (Minor)		Address on File						
R, T A (Minor)		Address on File						
R, T B (Minor)		Address on File						
R, T H (Minor)		Address on File						
R, T J (Minor)		Address on File						
R, T K (Minor)		Address on File						
R, T M (Minor)		Address on File						
R, T M (Minor)		Address on File						
R, T S (Minor)		Address on File						
R, V (Minor)		Address on File						
R, V (Minor)		Address on File						
R, V (Minor)		Address on File						
R, V E (Minor)		Address on File						
R, V E (Minor)		Address on File						
R, V V (Minor)		Address on File						
R, X (Minor)		Address on File						
R, Y M (Minor)		Address on File						
R, Y S (Minor)		Address on File						
R, Z M (Minor)		Address on File						
R. E. WEST INC		14 BLUEGRASS PARKWAY			ASHLAND CITY	TN	37015	
R. J. COLT / DIV OF JIMLAR		GMAC COMMERCIAL FINANCE	PO BOX 403184		ATLANTA	GA	30384-3184	
R. J. TILLEY PLUMBING & HEATING, INC		11058 WASH HWY			GLEN ALLEN	VA	23059	
R. TREVINO ELECTRIC & REFRIG		535 TAYLOR ROAD			FALFURRIAS	TX	78355	
R.A.D.R. Ltd	Attn Alfred Guettler	524 Highway 90			Chipley	FL	32428	
R.A.D.R. LTD		1378 RAILROAD AVE			CHIPLEY	FL	32428	
R.A.D.R. LTD		524 HIGHWAY 90	ATTN ALFRED GUETTTLER		CHIPLEY	FL	32428	
R.A.D.R. LTD		PO BOX 86			CHIPLEY	FL	32428	

Exhibit K
 Creditor Matrix
 Served via First Class Mail

CreditorName	CreditorNoticeName	Address1	Address2	Address3	City	State	Zip	Country
R.C. ELECTRICAL CONTRACTORS		5339 STONEWALL	JACKSON HWY		FRONT ROYAL	VA	22630	
R.C. ELECTRICAL CONTRACTORS		PO BOX 27			FRONT ROYAL	VA	22630	
R.C. JACOBS PLUMBING, HEATING & AC INC		1824 SEITTER STREET	PO BOX 2836		GEORGETOWN	SC	29442	
R.D. HARRER CONSTRUCTION CORP		R.D. 7,BOX 521			MOUNT PLEASANT	PA	15666	
R.E. GARRISON TRUCKING INC		PO BOX 830270			BIRMINGHAM	AL	35283	
R.G. BARRY CORP		DEPT. L #3059			COLUMBUS	OH	43260-3059	
R.G. BROWN REFUSE REMOVAL		48716 ROUTE 6			LACEYVILLE	PA	18623	
R.I.T.A.		P.O.BOX 94736			CLEVELAND	OH	44101-4736	
R.L.P. Development Company, Inc	R.L.P. Development	Lisa Chitwood	514 East Vandalia Street		Edwardsville	IL	62025	
R.O.F. LLC		FINANCE ONE, INC	PO BOX 749208		LOS ANGELES	CA	90074	
R.T. HODGES, LLC		PO BOX 244			MEXICO	MO	65265	
R.U. NUTS COMPANY		134 HARWOOD COURT			LINCOLN	NE	68502	
R2P GROUP INC		1266 66TH ST. STE 2			EMERYVILLE	CA	94608	
R2P GROUP INC		1315 W MACARTHUR RD # 300			WICHITA	KS	67217-2736	
R3 CONTINUUM	ATTN DIRECTOR OR OFFICER	4115 AYSHIRE DR SW			WYOMING	MI	49418	
R3 Continuum, LLC		4115 Ayrshire Drive SW			Wyoming	MI	49418	
R89		2807 S. SANTA FE AVE			VERNON	CA	90058	
Rab, Ethan J		Address on File						
Rab, Ethan J		Address on File						
Rabago, Dalila		Address on File						
RABALAIS I & E CONSTRUCTORS		P O BOX 732113			DALLAS	TX	75373-2113	
RABB INVESTMENT HOLDINGS, LP		224 S. MAIN ST.			MONTICELLO	AR	71655	
RABE, DANA		ADDRESS ON FILE						
Rabe, Dana		ADDRESS ON FILE						
RABIDEAU, ANGELENE D		Address on File						
RABINDRAN, HANNAH		ADDRESS ON FILE						
RABREN, CARRIE		ADDRESS ON FILE						
RABREN, CARRIE		ADDRESS ON FILE						
RABY PLUMBING, INC		609 E TAFT			SAPULPA	OK	74066-5722	
RABY, BETSY		ADDRESS ON FILE						
RABY, BRIANA		ADDRESS ON FILE						
Raby, Cullie		Address on File						
Raby, Cullie		Address on File						
RABY, JANELL M		ADDRESS ON FILE						
RABY, JOHNNIE M		ADDRESS ON FILE						
Raby, Joleen R		Address on File						
RABY, KIMBERLY G		ADDRESS ON FILE						
RAC TRANSPORT CO. INC		PO BOX 17459			DENVER	CO	80217	
RACEY, SCARLET M		ADDRESS ON FILE						
RACEY, SHERYL L		ADDRESS ON FILE						
RACHAEL FRIESE		ADDRESS ON FILE						
RACHEL CHIDLAW		ADDRESS ON FILE						
RACHEL COATS		ADDRESS ON FILE						
RACHEL RUSH		ADDRESS ON FILE						
RACHELLE SMITH		ADDRESS ON FILE						
RACHELLE, SALMA M		ADDRESS ON FILE						
RACHFORD, REBECCA J		ADDRESS ON FILE						
Rachuy, Trevor D		ADDRESS ON FILE						
RACIULA, EUGENIA		ADDRESS ON FILE						
RACK ROLL OFF SERVICES LLC		PO BOX 17			EBONY	VA	23845	
RACKEY, CASEY D		ADDRESS ON FILE						
RACKHAT HEADWEAR, INC		PO BOX 1292			ARDMORE	OK	73401	

Exhibit K
 Creditor Matrix
 Served via First Class Mail

CreditorName	CreditorNoticeName	Address1	Address2	Address3	City	State	Zip	Country
RACKSPACE	ATTN DIRECTOR OR OFFICER	PO BOX 730759			DALLAS	TX	75373-0759	
RACKSPACE	ATTN DIRECTOR OR OFFICER	PO BOX 732497			DALLAS	TX	75373-2497	
RACKSPACE MANAGED HOSTING		PO BOX 732497			DALLAS	TX	75373-2497	
Rackspace US, Inc	Attn General Counsel	1 Fanatical Place	City of Windcrest		San Antonio	TX	78218	
Rackstraw, Jamila		Address on File						
RADABAUGH JR, ROBERT R		ADDRESS ON FILE						
RADAK, HEATHER K		ADDRESS ON FILE						
Radcliff, Damaris C (DAMARIS)		Address on File						
Radcliff, Taylor M		Address on File						
RADCLIFFE, MINDY		ADDRESS ON FILE						
RADDATZ, LISA		ADDRESS ON FILE						
RADER, ANTONIA R		ADDRESS ON FILE						
Rader, Autumn		Address on File						
RADER, JULIE		ADDRESS ON FILE						
RADER, MARISSA D		ADDRESS ON FILE						
Rader, Tanzi		ADDRESS ON FILE						
RADER, TANZI		ADDRESS ON FILE						
RADFORD, KANYA		ADDRESS ON FILE						
Radford, Kanya		ADDRESS ON FILE						
RADFORD, LAUNA		ADDRESS ON FILE						
RADIAN6 TECHNOLOGIES INC		30 KNOWLEDGE PARK DR	2ND FLOOR		FREDERICTON	NB	E3C 2R2	Canada
RADIAN6 TECHNOLOGIES INC		PO BOX 203380			DALLAS	TX	75320-3880	
RADIANT PRODUCTS CO		10655 GATEWAY BLVD			ST LOUIS	MO	63132	
RADILLO, EVELYN C		ADDRESS ON FILE						
RADIO FLYER INC		RADIO FLYER INC. LOCKBOX	75 REMITTANCE DRIVE	SUITE 1479	CHICAGO	IL	60675-1479	
RADIO FLYER, INC		75 HEMITANCE DRIVE			CHICAGO	IL	60707	
RADIO ZOCALO SA DE CV		PO BOX 1261			EAGLE PASS	TX	78852	
RADIOLOGY & IMAGING OF SOUTH TEXAS		PO BOX 60036			CORPUS CHRISTI	TX	78466	
RADIOLOGY ASSOCIATES OF NEW BRAUNFELS, LLC		777 NO LOOP 337			NEW BRAUNFELS	TX	78130-3698	
RADIOLOGY ASSOCIATES OF NORTH TEXAS PA		PO BOX 650098			DALLAS	TX	75265	
RADIOLOGY ASSOCIATES, LLP		1812 S. ALAMEDA ST.			CORPUS CHRISTI	TX	78404-2933	
RADIOLOGY ASSOCIATES, LLP CORPUS CHRISTI		1812 S. ALAMEDA ST.			CORPUS CHRISTI	TX	78404-2933	
RADIOLOGY CONSULTANTS OF TX		PO BOX 20548			WACO	TX	76702	
RADIOLOGY UNLIMITED, PA		PO BOX 3432	G REZA MALEK, MD		VICTORIA	TX	77903-3432	
RADJI, RUKAYAT A		ADDRESS ON FILE						
RADJI, RUKAYAT A		ADDRESS ON FILE						
RADKE, ALYSON		ADDRESS ON FILE						
RADLEY, KATIE M		ADDRESS ON FILE						
RADLICKI, CAYLA		ADDRESS ON FILE						
RADLICKI, CAYLA		ADDRESS ON FILE						
RADMER, ANITA L		ADDRESS ON FILE						
RADTKE, HAILEY N		ADDRESS ON FILE						
Radtke, Sarah		Address on File						
RADZ BRANDS		1715 NW LOVEJOY SUITE A			PORTLAND	OR	97209	
RADZ BRANDS LLC		5501 PARK AVE			DES MOINES	IA	50321	
Radzai, Victoria L		Address on File						
RAE, KRISTIN L		ADDRESS ON FILE						
RAE, TERESA M		ADDRESS ON FILE						

Exhibit K
 Creditor Matrix
 Served via First Class Mail

CreditorName	CreditorNoticeName	Address1	Address2	Address3	City	State	Zip	Country
RAEFORD CITY TAX COLLECTOR		315 N MAIN ST			RAEFORD	NC	28376	
RAEL, JEAN		ADDRESS ON FILE						
Rael, Louis C		Address on File						
RAF Celina LLC	c/o Chase Properties LTD.	Brendon Ruth - VP Leasing, Stacy Dorsey-Property Manager	3333 Richmond Road, Suite 320		Beachwood	OH	44122	
RAF HIGHWAY 61 REVISITED LLC	C/O CHASE PROPERTIES LTD.	3333 RICHMOND ROAD SUITE 320			BEACHWOOD	OH	44122	
RAFAEL BATISTA JR		ADDRESS ON FILE						
RAFAEL SAN JUAN, CARMEN Y		ADDRESS ON FILE						
RAFFERTY, KATHRYN J		ADDRESS ON FILE						
Raffiani, Dawn M		Address on File						
Rafiner, Brad		Address on File						
Rafiner, Brian A		Address on File						
Rafiner, Brian A		Address on File						
RAGALTA USA		1170 E HALLANDALE BEACH	BLVD SUITE A		HALLANDALE	FL	33009	
RAGAN PRODUCTIONS LLC		10 TRAUX STREET			LONG BRANCH	NJ	07740	
RAGAN, ANITA		ADDRESS ON FILE						
RAGAN, LEVI		ADDRESS ON FILE						
RAGAN, LEVI		ADDRESS ON FILE						
Ragee, Najmo A (najmo)		Address on File						
RAGEL, RONNIE J		ADDRESS ON FILE						
RAGGS 2 RICHES, INC		PRIME BUSINESS CREDIT	1055 WEST 7TH STREET	SUITE 2200	LOS ANGELES	CA	90017	
RAGHU B KORRAPATI		ADDRESS ON FILE						
RAGLAND, DARRIAN		ADDRESS ON FILE						
Ragland, Randi Lynn		ADDRESS ON FILE						
Ragland, Sidney D		Address on File						
Ragland, Taylor		Address on File						
Ragland, Taylor		Address on File						
RAGNAR/IMPAX TEXTILES		2824 E 11th ST			LA	CA	90023	
RAGON HOUSE		10481 FISHER RD NW			BOLIVAR	OH	44612	
RAGON HOUSE COLLECTION		10841 FISHER RD NW			BOLIVER	OH	44612	
Ragon, Samantha		Address on File						
RAGOSTA, BENJAMIN		ADDRESS ON FILE						
RAGS TO RICHES INC		404 E EARL STREET			TERRE HILL	PA	17581	
Ragsdale, Cheryl		Address on File						
RAGSDALE, DEBBIE L		ADDRESS ON FILE						
RAGSDALE, JAVONTE M		ADDRESS ON FILE						
RAGSDALE, JENIKA K		ADDRESS ON FILE						
RAGSDALE, KIMBERLY N		ADDRESS ON FILE						
Ragsdale, Lisa A		Address on File						
RAGSDALE, MEGAN		ADDRESS ON FILE						
RAGUSA, THERESA A		ADDRESS ON FILE						
RAHIL MOMIN		ADDRESS ON FILE						
RAHIMIC, ELVISA V		ADDRESS ON FILE						
RAHMAN, JASMINE		ADDRESS ON FILE						
RAHMEY INTERNATIONAL		180 MADISON AVE			NEW YORK	NY	10016	
RAHMEY INTL		112 W. 34TH #1712			NEW YORK	NY	10120	
RAHN, TERESA		ADDRESS ON FILE						
Rai, Sarita (sarita)		Address on File						
RAILPORT SERVICES		PO BOX 850001	ATTN DEPT 0591		ORLANDO	FL	32885-0591	
RAIMONDO, GINA		ADDRESS ON FILE						
RAINBOLT, TEYERRE		ADDRESS ON FILE						

Exhibit K
 Creditor Matrix
 Served via First Class Mail

CreditorName	CreditorNoticeName	Address1	Address2	Address3	City	State	Zip	Country
RAINBOW GIFT MFY. LTD		FLAT G, 12/F.	SHIELD IND. CENTRE	84-92 CHAI WAN KOK ST	TWUEN WAN, N.T.	HK		Hong Kong
RAINBOW LINENS		ABRAMS & CO. INC.	250 WEST 57TH S		NEW YORK	NY	10019	
RAINBOW ROOM		PO BOX 1156			CORSICANA	TX	75151	
RAINBOW SALES		905 JENKINTOWN RD.			ELKINS PARK	PA	19027	
RAINBOW WEST APPAREL, INC		12923 S SPRING STREET			LOS ANGELES	CA	90061	
RAINER, EMMA J		ADDRESS ON FILE						
RAINES PLUMBING COMPANY INC		P. O. BOX 714			CORDELE	GA	31015	
RAINES, KAREN		ADDRESS ON FILE						
RAINES, LANA		ADDRESS ON FILE						
RAINES, LARISSA C		ADDRESS ON FILE						
RAINES, MONA G		ADDRESS ON FILE						
RAINES, MONA G		ADDRESS ON FILE						
RAINES, RODNEY		ADDRESS ON FILE						
RAINES, TABITHA		ADDRESS ON FILE						
RAINEY CONSTRUCTION INC		1821 FAIRFAX ST			CARLYLE	IL	62231	
RAINEY, CRYSTAL		ADDRESS ON FILE						
RAINEY, ILLEANA E		ADDRESS ON FILE						
RAINEY, KRISTIN M		ADDRESS ON FILE						
RAINEY, STEPHANIE A		ADDRESS ON FILE						
Rainey, Yolanda G		Address on File						
Rains, Ladonna D		Address on File						
RAINS, LASHAWNA		ADDRESS ON FILE						
Rains, Trenda		Address on File						
RAINS, WHITNEY M		ADDRESS ON FILE						
RAINWATER, BRITTON		ADDRESS ON FILE						
Rainwater, Brittni L		Address on File						
RAINWATER, SHELBY L		ADDRESS ON FILE						
RAISE OF HOPE CHILDRENS GRIEF CENTRE		900 W. WALL ST			MIDLAND	TX	79701	
RAITH, ROSA L		ADDRESS ON FILE						
RAITH, ROSA L		ADDRESS ON FILE						
RAJ MANUFACTURING INC		2692 DOW AVENUE			TUSTIN	CA	92680	
RAJKAMAL ELECTROPLATERS		WE CONNOR INDIA	18-22 TAK FUNG ST	The Harbourfront, 6F	KOWLOON	HK		Hong Kong
RAKESTRAW, AMANDA D		ADDRESS ON FILE						
RAKESTRAW, DANIELLE L		ADDRESS ON FILE						
RAKESTRAW, SERENITY H		ADDRESS ON FILE						
RAKOSKI, ERIN		ADDRESS ON FILE						
RAKOWSKI, ABBY		ADDRESS ON FILE						
RAKUTEN	ATTN DIRECTOR OR OFFICER	800 CONCAR DR			SAN MATEO	CA	94402	
RALEIGH, MICHAEL J		ADDRESS ON FILE						
RALEY, BROOKLYNN D		ADDRESS ON FILE						
Raley-Agle, Betinaj J		ADDRESS ON FILE						
RALLS, ALANNA		ADDRESS ON FILE						
RALONDA STARR LEIDHOLF		ADDRESS ON FILE						
Ralph Lauren	Attn Avery Fischer	650 Madison Avenue			New York	NY	10022	
RALPH LAUREN		100 METRO BOULEVARD ON3			NUTLEY	NJ	07710	
RALPH LAUREN		23839 NETWORK PLACE			CHICAGO	IL	60673	
RALPH LAUREN COPORATION		P.O. BOX 911371			DALLAS	TX	75301	
RALPH LAUREN COPORATION		PO BOX 915171			DALLAS	TX	75391	
RALPH LAUREN CORP		PO BOX 911371			DALLAS	TX	75373-1371	
Ralph Lauren Corporation	Sheppard, Mullin, Richter & Hampton	Justin Bernbrock	70 West Madison Street		Chicago,	IL	60602	

Exhibit K
 Creditor Matrix
 Served via First Class Mail

CreditorName	CreditorNoticeName	Address1	Address2	Address3	City	State	Zip	Country
RALPH LAUREN CORPORATION		PO BOX 911295			DALLAS	TX	75373	
RALPH LAUREN FOOTWEAR		RALPH LAUREN FOOTWEAR	P.O. BOX 731075		DALLAS	TX	75373-1075	
RALPH LAUREN FRAGRANCES		PO BOX 751023			CHARLOTTE	NC	28275	
RALPH LAUREN INTIMATES		3330 HEALY DRIVE			WINSTON-SALEM	NC	27103	
RALPH LAUREN POLO		BUBIER STREET			LYNN	MA	01901	
RALPH MARLIN & CO		1814 DOLPHIN DR., STE A			WAUKESHA	WI	53186	
RALPH P. SCOZZAFAVA / FEES		4 DROMARA ROAD			SAINT LOUIS	MO	63124	
RALPH W. SOUTHWORTH JR		ADDRESS ON FILE						
RALPH WILSON YOUTH CLUBS OF TEMPLE INC		PO BOX 1346			TEMPLE	TX	76503	
Ralph, Madison		Address on File						
Ralph, Madison		Address on File						
RALPH, MEGAN		ADDRESS ON FILE						
RALPHS PLUMBING		PO BOX 1039			WEATHERFORD	OK	73096	
RALPHS REFRIGERATION SERVICES, INC		1104 FAIR OAKS RD			GRUNDY	VA	24614	
Ralston, Katelynn K		ADDRESS ON FILE						
RAM APPAREL & LICENSING INC		1412 BROADWAY STE 1416			NEW YORK	NY	10018	
RAM SECURITY SERVICES LLC		105 BRANCH CIRCLE			EAGLE PASS	TX	78852	
RAMAH NAVAJO SCHOOL BOARD INC		P.O. BOX 70			PINE HILL	NM	87357	
RAMALEY, DEVIN T		ADDRESS ON FILE						
Ramaley, Sidney C		Address on File						
RAMATEX INTERNATIONAL CORP		6 AUDREY PLACE, STE. 1			FAIRFIELD	NJ	07004	
RAMBO LATHAM		ADDRESS ON FILE						
RAMER, MELISSA		ADDRESS ON FILE						
RAMEY, BRITTANY L		ADDRESS ON FILE						
Ramey, Haley B		Address on File						
RAMEY, HEATHER		ADDRESS ON FILE						
Ramey, Katherine		Address on File						
RAMEY, LAYLA G		ADDRESS ON FILE						
Ramirez Atrizco, Flor I		Address on File						
RAMIREZ DIAZ, PETRA R		ADDRESS ON FILE						
RAMIREZ HERNANDEZ, JESUS		ADDRESS ON FILE						
RAMIREZ HUERTA, KARLA I		ADDRESS ON FILE						
Ramirez, Abigail		Address on File						
Ramirez, Adriana		Address on File						
RAMIREZ, ADRIANA		ADDRESS ON FILE						
RAMIREZ, ADRIANA		ADDRESS ON FILE						
Ramirez, Adriana A		Address on File						
Ramirez, Adriana I		Address on File						
Ramirez, Adriana I		Address on File						
RAMIREZ, AHBRAN		ADDRESS ON FILE						
RAMIREZ, AIDEE A		ADDRESS ON FILE						
Ramirez, Alexandria M		Address on File						
RAMIREZ, ALEXIS A		ADDRESS ON FILE						
RAMIREZ, ALFREDO		ADDRESS ON FILE						
RAMIREZ, ALFREDO		ADDRESS ON FILE						
RAMIREZ, AMANDA R		ADDRESS ON FILE						
RAMIREZ, AMELIA		ADDRESS ON FILE						
Ramirez, Anabelle M		Address on File						
RAMIREZ, ANABETH D		ADDRESS ON FILE						
RAMIREZ, ANAHI		ADDRESS ON FILE						
RAMIREZ, ANGELICA M		ADDRESS ON FILE						
RAMIREZ, ANGELINA		ADDRESS ON FILE						

Exhibit K
 Creditor Matrix
 Served via First Class Mail

CreditorName	CreditorNoticeName	Address1	Address2	Address3	City	State	Zip	Country
RAMIREZ, ANJELICA C		ADDRESS ON FILE						
RAMIREZ, ARNULFO		ADDRESS ON FILE						
RAMIREZ, AZUCENA		ADDRESS ON FILE						
Ramirez, Brittany		Address on File						
RAMIREZ, BRITTANY		ADDRESS ON FILE						
Ramirez, Carlos A		Address on File						
RAMIREZ, CECILIA		ADDRESS ON FILE						
RAMIREZ, CESAR S		ADDRESS ON FILE						
RAMIREZ, CHRISTINA A		ADDRESS ON FILE						
RAMIREZ, CORINA		ADDRESS ON FILE						
RAMIREZ, DAYSI G		ADDRESS ON FILE						
RAMIREZ, DESTINY K		Address on File						
RAMIREZ, DIANA		ADDRESS ON FILE						
Ramirez, Dusty		Address on File						
RAMIREZ, EBELIN L		ADDRESS ON FILE						
RAMIREZ, ELIDET Y		ADDRESS ON FILE						
Ramirez, Elizabeth		Address on File						
RAMIREZ, ELIZABETH		ADDRESS ON FILE						
Ramirez, Elsi B		Address on File						
Ramirez, Erica		ADDRESS ON FILE						
RAMIREZ, ERICA M		ADDRESS ON FILE						
RAMIREZ, ESMERALDA		ADDRESS ON FILE						
RAMIREZ, ESTER		ADDRESS ON FILE						
RAMIREZ, FRANCESCA		ADDRESS ON FILE						
Ramirez, Francisco J		Address on File						
Ramirez, Frank (frank)		Address on File						
RAMIREZ, GABRIELLA		ADDRESS ON FILE						
Ramirez, Geri M		Address on File						
Ramirez, Gricelda J		Address on File						
RAMIREZ, GRISELDA P		ADDRESS ON FILE						
RAMIREZ, HEATHER		ADDRESS ON FILE						
RAMIREZ, HELEN		ADDRESS ON FILE						
Ramirez, Helen M		ADDRESS ON FILE						
RAMIREZ, HESQUIA A		ADDRESS ON FILE						
RAMIREZ, HOPE		ADDRESS ON FILE						
RAMIREZ, JANELLY V		ADDRESS ON FILE						
RAMIREZ, JASMINE A		ADDRESS ON FILE						
RAMIREZ, JASMINE I		ADDRESS ON FILE						
RAMIREZ, JAZMIN S		ADDRESS ON FILE						
RAMIREZ, JENNIFER C		ADDRESS ON FILE						
RAMIREZ, JENNIFER S		ADDRESS ON FILE						
Ramirez, Jessel		Address on File						
RAMIREZ, JOANA		ADDRESS ON FILE						
RAMIREZ, JOCELYN		ADDRESS ON FILE						
RAMIREZ, JOSE I		ADDRESS ON FILE						
RAMIREZ, JOSHUA		ADDRESS ON FILE						
Ramirez, Judith K		Address on File						
Ramirez, Katelynn		Address on File						
Ramirez, Katelynn		Address on File						
RAMIREZ, KRISTIN N		ADDRESS ON FILE						
Ramirez, Leonel		Address on File						
RAMIREZ, LEXY		ADDRESS ON FILE						
RAMIREZ, LINDSEY		ADDRESS ON FILE						
RAMIREZ, LINDSEY		ADDRESS ON FILE						

Exhibit K
 Creditor Matrix
 Served via First Class Mail

CreditorName	CreditorNoticeName	Address1	Address2	Address3	City	State	Zip	Country
RAMIREZ, LIZBETH		ADDRESS ON FILE						
Ramirez, Lorena		Address on File						
Ramirez, Loretta E		ADDRESS ON FILE						
RAMIREZ, LORETTA E		ADDRESS ON FILE						
RAMIREZ, LOURDES		ADDRESS ON FILE						
RAMIREZ, LUCY		ADDRESS ON FILE						
RAMIREZ, LUZ Y		ADDRESS ON FILE						
RAMIREZ, LYRIC		ADDRESS ON FILE						
RAMIREZ, MADISON L		ADDRESS ON FILE						
RAMIREZ, MAGDALENA		ADDRESS ON FILE						
Ramirez, Maria A		Address on File						
RAMIREZ, MARIA A		ADDRESS ON FILE						
RAMIREZ, MARIA G		ADDRESS ON FILE						
Ramirez, Maria I		ADDRESS ON FILE						
RAMIREZ, MARIA I		ADDRESS ON FILE						
RAMIREZ, MARIA I		ADDRESS ON FILE						
RAMIREZ, MARIA J		ADDRESS ON FILE						
RAMIREZ, MARIA V		ADDRESS ON FILE						
RAMIREZ, MARIA V		ADDRESS ON FILE						
Ramirez, Marissa L		Address on File						
RAMIREZ, MARITZA I		ADDRESS ON FILE						
RAMIREZ, MARLEN		ADDRESS ON FILE						
RAMIREZ, MARTHA		ADDRESS ON FILE						
RAMIREZ, MICHELLE J		ADDRESS ON FILE						
Ramirez, Nahim		Address on File						
RAMIREZ, NATALY		ADDRESS ON FILE						
RAMIREZ, NICOLE		ADDRESS ON FILE						
RAMIREZ, NIKKI		ADDRESS ON FILE						
Ramirez, Noemi M		Address on File						
RAMIREZ, NORMA A		ADDRESS ON FILE						
RAMIREZ, NUBIA S		ADDRESS ON FILE						
RAMIREZ, NUBIA S		ADDRESS ON FILE						
RAMIREZ, PATRICIA P		ADDRESS ON FILE						
Ramirez, Perla I		Address on File						
Ramirez, Perla I		Address on File						
RAMIREZ, PERLA L		ADDRESS ON FILE						
RAMIREZ, RACHAEL C		ADDRESS ON FILE						
RAMIREZ, RACHEL A		ADDRESS ON FILE						
RAMIREZ, RAYNAH D		ADDRESS ON FILE						
RAMIREZ, RICARDO E		ADDRESS ON FILE						
Ramirez, Rosemary R		Address on File						
RAMIREZ, RUBEN P		ADDRESS ON FILE						
RAMIREZ, SANDRA J		ADDRESS ON FILE						
RAMIREZ, SANTA J		ADDRESS ON FILE						
Ramirez, Sara O		Address on File						
RAMIREZ, SARA O		ADDRESS ON FILE						
RAMIREZ, SHANNON R		ADDRESS ON FILE						
RAMIREZ, SUMMER B		ADDRESS ON FILE						
RAMIREZ, TAINA		ADDRESS ON FILE						
RAMIREZ, THERESA G		ADDRESS ON FILE						
RAMIREZ, URIAH J		ADDRESS ON FILE						
RAMIREZ, VICTORIA A		ADDRESS ON FILE						
RAMIREZ, VICTORIA J		ADDRESS ON FILE						
RAMIREZ, VICTORIA L		ADDRESS ON FILE						

Exhibit K
 Creditor Matrix
 Served via First Class Mail

CreditorName	CreditorNoticeName	Address1	Address2	Address3	City	State	Zip	Country
RAMIREZ, VICTORIA M		ADDRESS ON FILE						
RAMIREZ, YOSSELYN		ADDRESS ON FILE						
RAMIREZ-SALAZAR, EVELYN A		ADDRESS ON FILE						
RAMIRO H. GRACIA		ADDRESS ON FILE						
RAMIRO ROBLEDO		ADDRESS ON FILE						
Ramiro, Anna S		Address on File						
RAMON MELENDEZ		ADDRESS ON FILE						
RAMON SOLIZ		ADDRESS ON FILE						
RAMON WRIGHT		ADDRESS ON FILE						
RAMON, DESIREE V		ADDRESS ON FILE						
RAMON, DESTINY M		ADDRESS ON FILE						
RAMON, FELICITY M		ADDRESS ON FILE						
RAMON, VASTY		ADDRESS ON FILE						
RAMONA LOPEZ		ADDRESS ON FILE						
RAMONEZ, ROSA M		ADDRESS ON FILE						
RAMONEZ, ROSA M		ADDRESS ON FILE						
RAMON-LINDOW, MARTHA A		ADDRESS ON FILE						
RAMOS CASTILLO, ASHLEY D		ADDRESS ON FILE						
RAMOS GABRIEL, TOMASA		ADDRESS ON FILE						
RAMOS MARTINEZ, LIZETH		ADDRESS ON FILE						
RAMOS ORTIZ, ADRIANA RAMO N		ADDRESS ON FILE						
RAMOS, ALLISSA M		ADDRESS ON FILE						
RAMOS, ALYSSA		ADDRESS ON FILE						
RAMOS, AMANDA R		ADDRESS ON FILE						
RAMOS, ANA L		ADDRESS ON FILE						
RAMOS, ANTONIO		ADDRESS ON FILE						
RAMOS, ARLENE		ADDRESS ON FILE						
RAMOS, BRIANNA		ADDRESS ON FILE						
RAMOS, CECILIO		ADDRESS ON FILE						
RAMOS, CHELSEA		ADDRESS ON FILE						
RAMOS, CHRISTIANNA N		ADDRESS ON FILE						
RAMOS, CHRISTINA		ADDRESS ON FILE						
RAMOS, CHRISTINE		ADDRESS ON FILE						
RAMOS, CLARIZZA M		ADDRESS ON FILE						
Ramos, Claudia M		Address on File						
RAMOS, CRISTAL A		ADDRESS ON FILE						
RAMOS, DEBBIE		ADDRESS ON FILE						
Ramos, Elaina D		Address on File						
Ramos, Elisa		Address on File						
RAMOS, FELICIA N		ADDRESS ON FILE						
RAMOS, FRANCISCO N		ADDRESS ON FILE						
RAMOS, GABRIELLE M		ADDRESS ON FILE						
RAMOS, GRACE N		ADDRESS ON FILE						
RAMOS, JANIE		ADDRESS ON FILE						
Ramos, Jesus G		Address on File						
Ramos, Jomira		Address on File						
Ramos, Jonathan R		Address on File						
RAMOS, JOSEPH M		ADDRESS ON FILE						
Ramos, Kaitlyn J		Address on File						
RAMOS, KARIME		ADDRESS ON FILE						
RAMOS, KURSTIN R		ADDRESS ON FILE						
RAMOS, LEXIE R		ADDRESS ON FILE						
RAMOS, LILLIANA V		ADDRESS ON FILE						
Ramos, Lorena M		Address on File						

Exhibit K
 Creditor Matrix
 Served via First Class Mail

CreditorName	CreditorNoticeName	Address1	Address2	Address3	City	State	Zip	Country
RAMOS, LORENA M		ADDRESS ON FILE						
RAMOS, LORRIN S		ADDRESS ON FILE						
Ramos, Maria		Address on File						
Ramos, Maria D		Address on File						
Ramos, Mariela E		Address on File						
Ramos, Mario A		Address on File						
RAMOS, MAXIMINO		ADDRESS ON FILE						
RAMOS, MELISSA A		ADDRESS ON FILE						
Ramos, Melissa S		Address on File						
RAMOS, MERCED		ADDRESS ON FILE						
RAMOS, MIKAELA		ADDRESS ON FILE						
Ramos, Nahomi		Address on File						
RAMOS, RAQUEL A		ADDRESS ON FILE						
Ramos, Rene		Address on File						
RAMOS, REYNALDO M		ADDRESS ON FILE						
RAMOS, ROSA E		ADDRESS ON FILE						
RAMOS, ROSA E		ADDRESS ON FILE						
Ramos, Roxanne M		Address on File						
RAMOS, SELENA		ADDRESS ON FILE						
RAMOS, SHANNON L		ADDRESS ON FILE						
RAMOS, SILVIA M		ADDRESS ON FILE						
Ramos, Silvia M (Silvia)		Address on File						
RAMOS, ULMA		ADDRESS ON FILE						
Ramos, Vanessa		Address on File						
Ramos, Veronica		Address on File						
RAMOS, VERONICA R		ADDRESS ON FILE						
RAMOS, WYATT G		ADDRESS ON FILE						
RAMOS-LEON, ORALIA		ADDRESS ON FILE						
RAMPA, SAMANTHA A		ADDRESS ON FILE						
RAMS IMPORT INC		52 7TH AEVNUE	SUITE 310		NEW YORK	NY	10018	
RAMS IMPORTS INC		PO BOX 742			NY	NY	10018	
Ramsay, Christopher W		Address on File						
RAMSAY, KEEGAN M		ADDRESS ON FILE						
Ramsey & Ramsey	Carla Ramsey	PO Box 399			Marble Falls	TX	78654	
RAMSEY HEATING & ELECTRIC		2600 OVERLAND AVE			BULEY	ID	83318	
RAMSEY PLUMBING & HEATING		235 SHEEPBORO ROAD			FARMINGTON	NH	03835	
Ramsey, Allison R		Address on File						
Ramsey, Barbara A		Address on File						
RAMSEY, BIANCA J		ADDRESS ON FILE						
RAMSEY, BRANTON W		ADDRESS ON FILE						
RAMSEY, BRENDA		ADDRESS ON FILE						
RAMSEY, DANIEL		ADDRESS ON FILE						
Ramsey, David J		ADDRESS ON FILE						
Ramsey, David S		Address on File						
Ramsey, Heather		ADDRESS ON FILE						
RAMSEY, JARED S		Address on File						
RAMSEY, JENNIFER		ADDRESS ON FILE						
RAMSEY, JIMINIESHA M		ADDRESS ON FILE						
RAMSEY, KIANA		ADDRESS ON FILE						
RAMSEY, KRISTIN		ADDRESS ON FILE						
RAMSEY, KRISTIN D		ADDRESS ON FILE						
RAMSEY, LINDA K		ADDRESS ON FILE						
RAMSEY, LINDA K		ADDRESS ON FILE						
RAMSEY, MELANIE B		ADDRESS ON FILE						

Exhibit K
 Creditor Matrix
 Served via First Class Mail

CreditorName	CreditorNoticeName	Address1	Address2	Address3	City	State	Zip	Country
Ramsey, Melodi L		Address on File						
RAMSEY-LYLES, CHARDONNAY M		ADDRESS ON FILE						
RAMSONS IMPORTS, INC		5159 SINCLAIR ROAD			COLUMBUS	OH	43229-5413	
RAMSRUD, ALEXIS		ADDRESS ON FILE						
RAMSUBHAG, RALPH		ADDRESS ON FILE						
RAMTEXAMERICAN		C/O M.MARAS	315 9TH STREET		LOS ANGELES	CA	90015	
Rana, Sumbal		Address on File						
RANALDI, KIMBRE		ADDRESS ON FILE						
RANARD, BRENDA J		ADDRESS ON FILE						
RANCHO ARDEN LINCOLN, LLC	C/O PACIFIC COMMERCIAL MANAGEMENT INC	2725 CONGRESS ST., STE 1E			SAN DIEGO	CA	92110	
RANCHO ARDEN LINCOLN, LLC	PACIFIC COMMERCIAL MGT	3978 SORRENTO VALLEY BLVD., #100			SAN DIEGO	CA	92121	
Rancho Harlingen Corners, LLC	Michael Kucinski	c/o Pacific Commercial Management, Inc.	2725 Congress Street, Suite 1E		San Diego	CA	92110	
RAND RIGNEY APPAREL GROUP		363 N.SAM HOUSTON PKWY E	SUITE 1210		HOUSTON	TX	77060	
RAND, BROOKE S		ADDRESS ON FILE						
RAND, HEATHER A		ADDRESS ON FILE						
RANDA		RANDA ACCESSORIES	24206 NETWORK PLACE		CHICAGO	IL	60673-1242	
RANDA ACCESSORIES		417 5TH AVE			NEW YORK	NY	10016	
RANDA ACCESSORIES		J P MORGAN CHASE	PO BOX 93474		CHICAGO	IL	60673-3474	
RANDA ACCESSORIES LEATHER		RANDA ACCESSORIE LEATHER	P O BOX 93474		Chicago	IL	60673-3474	
RANDA ACCESSORIES LEATHER GOOD		RANDA ACCESSORIE LEATHER	P O BOX 93474		Chicago	IL	60673-3474	
RANDA ACCESSORIES LEATHERGOODS		PO BOX 93474			CHICAGO	IL	60673-3474	
RANDA CORP		24206 NETWORK PLACE			CHICAGO	IL	60673-1242	
RANDA LOCKWOOD		ADDRESS ON FILE						
RANDA LUGGAGE	CINDY BLUELOW	5600 N. RIVER ROAD	SUITE 500		ROSEMONT	IL	60018	
RANDA LUGGAGE		200 BROADACRES BLVD			BLOOMFIELD	NJ	07003	
RANDA LUGGAGE		5600 N. RIVER ROAD	SUITE 500		ROSEMONT	IL	60018	
RANDA LUGGAGE		JP MORGAN CHASE	131 S DEARBORN 6TH FLOOR	ATTN LOCKBOX 24206	CHICAGO	IL	60603	
RANDA LUGGAGE INC		PO BOX 36454			NEWARK	NJ	07188	
RANDA LUGGAGE LLC		Randa Luggage LLC	PO Box 36454		Newark	NJ	07138-5154	
RANDA NECKWEAR CORP		JP MORGAN CHASE	24206 NETWORK PLACE		CHICAGO	IL	60673	
RANDALE, PAMELA J		ADDRESS ON FILE						
RANDALL COUNTY TAX COLLECTOR	Attn Legal Department	PO BOX 311847			ENTERPRISE	AL	36331	
RANDALL COUNTY TAX COLLECTOR		P.O.BOX 9514			AMARILLO	TX	79105	
RANDALL COUNTY TAX COLLECTOR		PO BOX 997			CANYON	TX	79015	
RANDALL JAMES	ATTN DIRECTOR OR OFFICER	14800 QUORUM DR STE 550			DALLAS	TX	75254	
Randall James Monroe, Inc		14800 Quorum Drive, Suite 550			Dallas	TX	75254	
RANDALL S. WATSON		ADDRESS ON FILE						
RANDALL, KAYLA M		ADDRESS ON FILE						
RANDALL, KIMBERLY		ADDRESS ON FILE						
RANDALL, LYNN		ADDRESS ON FILE						
Randall, Maudrey		Address on File						
RANDALL, SYEER Y		ADDRESS ON FILE						
RANDEL, MELODY S		ADDRESS ON FILE						
RANDELL, TY S		ADDRESS ON FILE						

Exhibit K
 Creditor Matrix
 Served via First Class Mail

CreditorName	CreditorNoticeName	Address1	Address2	Address3	City	State	Zip	Country
RANDITSAS, ALEXIS A		ADDRESS ON FILE						
Randle, Ashley		Address on File						
RANDLE, BARBARA		ADDRESS ON FILE						
RANDLE, DANIELLE E		ADDRESS ON FILE						
RANDLE, DANIELLE R		ADDRESS ON FILE						
RANDLE, DELIJAH L		ADDRESS ON FILE						
Randle, Fredrick		Address on File						
RANDLE, MERCEDEZ		ADDRESS ON FILE						
Randolph Co Sheltered Ind	Attn Legal Department	1751 Robertson Rd			Moberly	MO	65270-0126	
Randolph County	Attn Legal Department	372 Highway JJ #1F			Huntsville	MO	65259	
RANDOLPH COUNTY		BUSINESS LICENSE	110 S MAIN ST		HUNTSVILLE	MO	65259	
RANDOLPH COUNTY COLLECTOR	Attn Legal Department	4 Randolph Ave Ste 100			Elkins	WV	26241	
RANDOLPH COUNTY SHERIFF	Attn Legal Department	4 Randolph Ave Ste 100			Elkins	WV	26241	
RANDOLPH COUNTY TAX COLLECTOR		110 SOUTH MAIN			HUNTSVILLE	MO	65259	
RANDOLPH, ALYSSA L		ADDRESS ON FILE						
RANDOLPH, BRAXTON		ADDRESS ON FILE						
RANDOLPH, CARLA		ADDRESS ON FILE						
RANDOLPH, ERICA L		ADDRESS ON FILE						
RANDOLPH, ERICA L		ADDRESS ON FILE						
Randolph, Latoria D		Address on File						
RANDOLPH, MEAGAN		ADDRESS ON FILE						
Randolph, Melinda		Address on File						
RANDOLPH, MONICA R		ADDRESS ON FILE						
RANDOLPH, SUSAN L		ADDRESS ON FILE						
RANDOLPH, TAYAH E		ADDRESS ON FILE						
RANDOM HOUSE		DEPT CH 10401			PALATINE	IL	60055	
RANDOM HOUSE LLC		DEPT #0919	P.O. BOX 120001		DALLAS	TX	75312-0919	
RANDOW, ROBERT C		ADDRESS ON FILE						
RANDY CRAWFORD		ADDRESS ON FILE						
RANDY GUIN		111 16 MILE RD			HAZARD	KY	41701	
RANDY HENDERSON		ADDRESS ON FILE						
RANDY KYLE MCMILLAN		ADDRESS ON FILE						
RANDY PANTEL		ADDRESS ON FILE						
RANDY WILSON		ADDRESS ON FILE						
Ranes, Alyssa M		Address on File						
RANEY, CANDACE		ADDRESS ON FILE						
RANEY, DELILAH J		ADDRESS ON FILE						
RANEY, ELIZABETH J		ADDRESS ON FILE						
RANEY, MADISON		ADDRESS ON FILE						
RANEY, MECHELL R		ADDRESS ON FILE						
RANGE KLEEN MFG INC		4240 EAST ROAD			LIMA	OH	45807	
RANGE, DAVID		ADDRESS ON FILE						
Rangel Contreras, Citlali		Address on File						
RANGEL MUSIAL, BLAIRE N		ADDRESS ON FILE						
RANGEL, ADRIAN		ADDRESS ON FILE						
RANGEL, ADRIAN		ADDRESS ON FILE						
RANGEL, ALEJANDRA B		ADDRESS ON FILE						
Rangel, Ana M		Address on File						
Rangel, Ana M		ADDRESS ON FILE						
RANGEL, ANGELA D		ADDRESS ON FILE						
Rangel, Bailey D (Bailey)		Address on File						
RANGEL, DORA N		ADDRESS ON FILE						
RANGEL, EMMA N		ADDRESS ON FILE						
RANGEL, GABRIELA		ADDRESS ON FILE						

Exhibit K
 Creditor Matrix
 Served via First Class Mail

CreditorName	CreditorNoticeName	Address1	Address2	Address3	City	State	Zip	Country
RANGEL, GEOVANI M		ADDRESS ON FILE						
Rangel, Gloria		Address on File						
Rangel, Irma		Address on File						
Rangel, John		Address on File						
RANGEL, JOSE		ADDRESS ON FILE						
Rangel, Juanita		Address on File						
RANGEL, JULISA		ADDRESS ON FILE						
Rangel, Maria Elena		Address on File						
Rangel, Marisol		Address on File						
RANGEL, MAYRA		ADDRESS ON FILE						
RANGEL, PAULA		ADDRESS ON FILE						
Rangel, Roberta		Address on File						
RANGEL, SAMUEL V		ADDRESS ON FILE						
RANGEL, YESENIA		ADDRESS ON FILE						
RANGI, SIMRAN K		ADDRESS ON FILE						
RANJEL, CORA		ADDRESS ON FILE						
RANJEL, JESSICA		ADDRESS ON FILE						
RANKIN SHOPPING CENTER LP								
Rankin Shopping Center, LP	Orda	David Salomon	7420 Golden Pond Place, Suite 100		Amarillo	TX	79121	
Rankin, Adam W		Address on File						
Rankin, Adam W		Address on File						
Rankin, Amijo		Address on File						
Rankin, Bethasia L		ADDRESS ON FILE						
RANKIN, JEANETTE		ADDRESS ON FILE						
Rankin, Julie E		ADDRESS ON FILE						
Rankin, Leslie A		Address on File						
Rankin, Marcia		Address on File						
RANKIN, MARILYN R		ADDRESS ON FILE						
RANKINS, ASHLEY J		ADDRESS ON FILE						
RANKINS, CURTIS		ADDRESS ON FILE						
Rannals, Patricia L		Address on File						
RANNALS, PATRICIA L		ADDRESS ON FILE						
RANOREX	ATTN DIRECTOR OR OFFICER	P.O. BOX 671146			DALLAS	TX	75267-1146	
Ranorex Inc		2950 N Loop Freeway W, Suite 700			Houston	TX	77092	
RANOREX INC		P.O. BOX 671146			DALLAS	TX	75267-1146	
RANSON MARTEL		ADDRESS ON FILE						
Ranson, James		Address on File						
RAPE AND DOMESTIC VIOLENCE INFORMATION CENTER, INC		P.O. BOX 4228			MORGANTOWN	WV	26504	
Raphael, Dawn R		Address on File						
RAPID CITY ARTS COUNCIL		713 7TH STREET			RAPID CITY	SD	57701	
Rapid City SD USA		300 Sixth Street			Rapid City	SD	57701	
Rapid City Utility Billing	Attn Legal Department	300 SIXTH ST			RAPID CITY	SD	57701	
RAPID FIRE PROTECTIONS INC		1530 SAMCO RD			RAPID CITY	SD	57702	
RAPID7	ATTN DIRECTOR OR OFFICER	P.O. BOX 347377			PITTSBURGH	PA	15251-4377	
Rapid7 LLC		100 Summer Street, 13th Floor			Boston	MA	02110	
RAPID7 LLC		P.O. BOX 347377			PITTSBURGH	PA	15251-4377	
RAPIDES PARISH SHERIFFS DEPT	Attn Legal Department	701 Murray St , Ste 302			Alexandria	LA	71301	
RAPIDES PARISH TAX COLLECTOR		P.O. BOX 1590			ALEXANDRIA	LA	71309	
Rapides Parish Waterworks Dist. #3	Attn Legal Department	1306 Third Street			Pineville	LA	71360	
RAPONE, KAREN M		ADDRESS ON FILE						
RAPPAHANNOCK ELECT	Attn Legal Department	137 Kelley Court			Front Royal	VA	22630	

Exhibit K
 Creditor Matrix
 Served via First Class Mail

CreditorName	CreditorNoticeName	Address1	Address2	Address3	City	State	Zip	Country
RAPPAHANNOCK RECORD		27 N. MAIN ST	P.O.BOX 400		KILMARNOCK	VA	22482	
RAPPAHANNOCK TIMES		PO BOX 1025			TAPPAHANNO	VA	22560	
RAPPOPORT, NISSA L		ADDRESS ON FILE						
Rapposelli, Rebecca A		Address on File						
Raqib, Ishrat J		Address on File						
RAQUEL RUIZ		ADDRESS ON FILE						
RARDAIN, ALEXANDRIA E		ADDRESS ON FILE						
RARDIN, AMBER M		ADDRESS ON FILE						
RARDIN, BOBBI		ADDRESS ON FILE						
RARE EDITIONS		1250 Broadway 18th floor			NEW YORK	NY	10001	
RARE EDOTIONS FOR GIRLS		100 W 33RD ST	SUITE 1005		NEW YORK	NY	10001	
RASA, COURTNEY B		ADDRESS ON FILE						
Rasawehr, Rebecca L		Address on File						
RASBERRY, KATELYNN M		ADDRESS ON FILE						
RASBERRY, TAYLOR		ADDRESS ON FILE						
RASCHIATORE, HELEN M		ADDRESS ON FILE						
RASCON, CORINA		ADDRESS ON FILE						
Rascon, Joanna E		Address on File						
RASCON, MALACAI J		ADDRESS ON FILE						
Rash, Julie		Address on File						
RASKIN, SARAH M		ADDRESS ON FILE						
RASMUSSEN, ALEXANDRIA V		ADDRESS ON FILE						
RASMUSSEN, ALYSSA		ADDRESS ON FILE						
Rasmussen, Christopher J (Chris)		Address on File						
RASMUSSEN, HEIDI J		ADDRESS ON FILE						
RASMUSSEN, SARAH L		ADDRESS ON FILE						
RASSEL, HAILEY R		ADDRESS ON FILE						
RAST, AUBREY		ADDRESS ON FILE						
RATCLIFF, CHELSEA		ADDRESS ON FILE						
RATCLIFF, JOSHUA L		ADDRESS ON FILE						
RATCLIFF, KAREN M		ADDRESS ON FILE						
RATCLIFF, TEVIN		ADDRESS ON FILE						
RATEGAN, NADIA		ADDRESS ON FILE						
RATH, HANNAH		ADDRESS ON FILE						
RATH, INA		Address on File						
RATHBUN, SUSAN RENEE R		ADDRESS ON FILE						
RATHBURN, LISA L		ADDRESS ON FILE						
RATHBURN, RYAN		ADDRESS ON FILE						
RATHJEN, JODI L		ADDRESS ON FILE						
RATHKA, ZACHARY R		Address on File						
RATHKE, KALYN		ADDRESS ON FILE						
RATHMANN, RUTH A		ADDRESS ON FILE						
RATLIFF, BROOKLYN R		ADDRESS ON FILE						
RATLIFF, DALLAS R		ADDRESS ON FILE						
RATLIFF, FRANCES M		ADDRESS ON FILE						
RATLIFF, HOLLIS M		ADDRESS ON FILE						
RATLIFF, JALEN		ADDRESS ON FILE						
Ratliff, Jeana M		Address on File						
RATLIFF, JESSE D		ADDRESS ON FILE						
RATLIFF, KIRSTEN B		ADDRESS ON FILE						
RATLIFF, LYNDA D		ADDRESS ON FILE						
RATLIFF, MICHAEL A		ADDRESS ON FILE						
RATNER CORP		BOX 2112			SAN DIEGO	CA	92112	
RATON HUMANE SOCIETY		P.O. BOX 1321			RATON	NM	87740	

Exhibit K
 Creditor Matrix
 Served via First Class Mail

CreditorName	CreditorNoticeName	Address1	Address2	Address3	City	State	Zip	Country
RATON NATURAL GAS CO	Attn Legal Department	1360 S 2nd St.			Raton	NM	87740	
RATON NEWSPAPER		P.O. BOX 1068			RATON	NM	87740	
RATON UTILITIES	Attn Legal Department	224 Savage Ave.	PO Box 99		Raton	NM	87740	
RATTAN, ALEXANDER D		ADDRESS ON FILE						
Ratray, Cecilia A		Address on File						
RATTRAY, CECILIA A		ADDRESS ON FILE						
RATZELL, NICOLE		ADDRESS ON FILE						
RATZLOFF, KATHLEEN S		ADDRESS ON FILE						
RAUB, MEGAN C		ADDRESS ON FILE						
RAUCH, MICHELLE R		ADDRESS ON FILE						
RAUGH, ZOEANNA A		ADDRESS ON FILE						
RAUL TANGUMA JR		ADDRESS ON FILE						
RAUL VALLEJO JR		ADDRESS ON FILE						
Raul Walters Properties	c/o Gina Arias	2 CityPlace Drive, Suite 450			St. Louis	MO	63141	
RAULSTON, LESLIE M		ADDRESS ON FILE						
RAULSTON, MAKAYLA A		ADDRESS ON FILE						
RAUS RESTORATION LLC		1181 BRITTMOORE STE. 100			HOUSTON	TX	77043	
RAUSCHER, ASHLEIGH D		ADDRESS ON FILE						
RAUSER, JAZAYIA M		ADDRESS ON FILE						
RAVE, MARIAH A		ADDRESS ON FILE						
RAVEN, CHRISTA T		ADDRESS ON FILE						
RAVEN, CHRISTOPHER D		ADDRESS ON FILE						
RAVEN, JUSTICE		ADDRESS ON FILE						
RAVENSBURGER FX SCHMID		PO BOX 845233			BOSTON	MA	02284-5233	
RAVIN, ASHANTE A		ADDRESS ON FILE						
RAVIYA INC		3101 S BROADWAY			LOS ANGELES	CA	90007	
RAVIZEE, DOMINIQUE S		ADDRESS ON FILE						
RAW EDGE/SHAH SAFARI		PO BOX 360286			PITTSBURGH	PA	15250	
Rawles, Trudy		Address on File						
RAWLINGS, BRANDON L		ADDRESS ON FILE						
RAWLINGS, BRANDON L		ADDRESS ON FILE						
RAWLINGS, LINDA C		ADDRESS ON FILE						
RAWLINS, NANCY T		ADDRESS ON FILE						
RAWLINSON, CHASDON M		ADDRESS ON FILE						
RAWLS, RUTH C		ADDRESS ON FILE						
RAWLS, TICHINA		ADDRESS ON FILE						
Rawson, Linda K		ADDRESS ON FILE						
Rawsthorne, Anne		ADDRESS ON FILE						
RAY BAXLEY ELECTRIC		452 NAILS MOBLEY ROAD			BAXLEY	GA	31513	
RAY HUBBARD EMERGENCY PHYSICIAN		P.O. BOX 8097			PHILADELPHIA	PA	19101	
RAY STRAUSS UNLIMITED		810 SHAMES DRIVE			WESTBURY	NY	11590	
RAY, ABIGAIL B		ADDRESS ON FILE						
RAY, ADAM J		ADDRESS ON FILE						
RAY, ADDISON M		ADDRESS ON FILE						
RAY, ANN M		ADDRESS ON FILE						
RAY, BAILEY E		ADDRESS ON FILE						
RAY, BRANDI L		ADDRESS ON FILE						
RAY, BRITTIN A		ADDRESS ON FILE						
RAY, CHRISTIAN J		ADDRESS ON FILE						
RAY, CHRISTOPHER T		ADDRESS ON FILE						
RAY, CONCETTA		ADDRESS ON FILE						
RAY, COURTNEY		ADDRESS ON FILE						
RAY, DANIELLE D		ADDRESS ON FILE						

Exhibit K
 Creditor Matrix
 Served via First Class Mail

CreditorName	CreditorNoticeName	Address1	Address2	Address3	City	State	Zip	Country
Ray, David		Address on File						
RAY, DEBORAH G		ADDRESS ON FILE						
RAY, DEMOND D		ADDRESS ON FILE						
RAY, DEMONI		ADDRESS ON FILE						
RAY, DEONDRE L		ADDRESS ON FILE						
RAY, EMILY		ADDRESS ON FILE						
Ray, Faithie A		Address on File						
RAY, GABRIELLE N		ADDRESS ON FILE						
RAY, HANNAH		ADDRESS ON FILE						
Ray, Hannah R		ADDRESS ON FILE						
Ray, Hannah R		ADDRESS ON FILE						
Ray, Jacqueline L		ADDRESS ON FILE						
RAY, KAREN S		ADDRESS ON FILE						
RAY, KRISTEN E		ADDRESS ON FILE						
RAY, LARRA E		ADDRESS ON FILE						
RAY, LUCRETIA		ADDRESS ON FILE						
RAY, LUKE R		ADDRESS ON FILE						
Ray, Melva J		Address on File						
RAY, MERIDETH K		ADDRESS ON FILE						
RAY, NICIA M		ADDRESS ON FILE						
Ray, Rashonda K		Address on File						
Ray, Rashonda K		Address on File						
RAY, SARAH		ADDRESS ON FILE						
RAY, SELINA H		ADDRESS ON FILE						
RAY, STEPHANIE		ADDRESS ON FILE						
RAY, STEPHANIE L		ADDRESS ON FILE						
RAY, STEPHANIE L		ADDRESS ON FILE						
RAY, SUE E		ADDRESS ON FILE						
Ray, Tekesha R		Address on File						
Ray, Tracy M		Address on File						
Ray, Walter W		Address on File						
Raya, Jessica		Address on File						
RAYAM, LORA D		ADDRESS ON FILE						
RAYAM, LORA D		ADDRESS ON FILE						
RAYBAN/BAUSCH & LOMB		GENERAL PO BOX 26113			NEW YORK	NY	10087-6113	
RAYBURN, GINGER M		ADDRESS ON FILE						
Rayburn, Kirstie		Address on File						
RAYBURN-SWEEZY, MARY		ADDRESS ON FILE						
RAYGOZA, MARIA D		ADDRESS ON FILE						
RAYL, BRITNI L		ADDRESS ON FILE						
RAYL, SARAH D		ADDRESS ON FILE						
Rayman, Carolyn A		Address on File						
Raymer, Nanette E		Address on File						
Raymo, Nancy C		Address on File						
Raymo, Nancy C		Address on File						
RAYMOND ALERE DOMINGUE		540 GUILLOT RD LOT C			YOUNGSVILLE	LA	70592	
RAYMOND BARLOW		ADDRESS ON FILE						
RAYMOND FLEISHMANN		ADDRESS ON FILE						
RAYMOND P MUSSETT MD, PLLC		640 EAST BRAVO BLVD			ROMA	TX	78584	
RAYMOND PEREZ		ADDRESS ON FILE						
RAYMOND, ADRIENNE A		ADDRESS ON FILE						
RAYMOND, BRIENNA		ADDRESS ON FILE						
RAYMOND, KATHERINE M		ADDRESS ON FILE						
RAYMOND, KATHERINE M		ADDRESS ON FILE						

Exhibit K
 Creditor Matrix
 Served via First Class Mail

CreditorName	CreditorNoticeName	Address1	Address2	Address3	City	State	Zip	Country
Raymond, Kim		Address on File						
Raymond, Kim		Address on File						
RAYMOND, LATOY		ADDRESS ON FILE						
RAYMOND, MADISON J		ADDRESS ON FILE						
RAYMOND, PATRICIA J		ADDRESS ON FILE						
RAYMOND, RAYCHEL R		ADDRESS ON FILE						
Raymond, Tatianna S		Address on File						
Rayner, Leah A		Address on File						
RAYNES, MADISON N		ADDRESS ON FILE						
RAYON, RAMIRO		ADDRESS ON FILE						
RAYOS, ANGIE N		ADDRESS ON FILE						
RAYOS, DIANNA U		ADDRESS ON FILE						
Rayos, Eliser		Address on File						
RAYPOLE, SHILOH		ADDRESS ON FILE						
RAYS ELECTRIC INC		PO BOX 597	33 JERICHO ROAD		BERLIN	NH	03570	
RAYS HOME IMPROVEMENTS, LLC		709 AUSTIN AVE			WEST MONROE	LA	71292	
RAYS KEY & LOCK		PO BOX 208			SOUTH BOSTON	VA	24592	
RAYS OF SUNSHINE		P.O. BOX 7299			MONROE	LA	71211	
Rays Trash Service Inc	Attn Legal Department	DRAWER 1			CLAYTON	IN	46118	
RAYSON, TATYANA A		ADDRESS ON FILE						
RAZ IMPORTS		1020 EDEN ROAD			ARLINGTON	TX	76001	
RAZMAS, BRONIA E		ADDRESS ON FILE						
Razo, Diana K		ADDRESS ON FILE						
RAZO, KASANDRA		ADDRESS ON FILE						
RAZO, SUNNY S		ADDRESS ON FILE						
RAZOR USA LLC		P.O. BOX 677000			DALLAS	TX	75267-7000	
RAZWANA FAZIL		ADDRESS ON FILE						
RAZZANO, JULIE		ADDRESS ON FILE						
RAZZLE ME		CONGRESS-TALCOTT	1133 AVE OF AMERICAS		NEW YORK	NY	10036	
RB RIVER IV LLC		PO BOX 713946			CINCINNATI	OH	45271-3946	
RB River IV LLC and RB River VI LLC	c/o Rawson, Blum & Leon	505 Sansome Street, Suite 450			San Francisco	CA	94111	
RB River IV LLC and RB River VI LLC - 0371	Attn Legal Department	4407 Ambassador Caffery Pkwy			LAFAYETTE	LA	70508	
RBA ARCHITECTURE PC		1104 PARK AVE SW			ALBUQUERQUE	NM	87102	
RBI		371 W. TULLOCK ST			RIALTO	CA	92376	
RC (RP) REIT LP	C/O SOUTHPARK MEADOWS	62054 COLLECTION CENTRE DR.			CHICAGO	IL	60693-0625	
RCB Bank	Attn Legal Department	1223 E. Highland Ave			Ponca City	OK	74601	
RCB Bank	Attn Legal Department	125 N. Summit St			Arkansas City	KS	67005	
RCG-CIRCLEVILLE, LLC		PO BOX 53483			ATLANTA	GA	30355	
RCHP-WILMINGTON LLC		2879 MOMENTUM PLACE			CHICAGO	IL	60689-5327	
RCM ENTERTAINMENT LP DBA LONE STAR SPORTS AND ENTERTAINMENT		NRG STADIUM-TWO NRG PARK			HOUSTON	TX	77054-1573	
RCN COMMUNICATIONS, LLC		12748 KINGSTON PIKE, STE 104			KNOXVILLE	TX	37934	
RCS		PO BOX 5389			ENGLEWOOD	NJ	07631	
RCS A/C HEATING		916 AVE D			ABERNATHY	TX	79311	
RD INTERNATIONAL		275 West 39th ST	7th Floor		New York	NY	10018	
RDS/ALA Tax	BUSINESS LICENSE	PO BOX 830900			BRIMINGHAM	AL	35283	
RDS/AVENU	Attn Legal Department	PO Box 830725			Birmingham	AL	35283-0725	
RDS/CITY OF RICHMOND HILL	Attn Legal Department	P.O. Box 250	40 Richard R. Davis Drive		Richmond Hill	GA	31324	
RDT, INC		PO BOX 31			VERNAL	UT	84078	

Exhibit K
 Creditor Matrix
 Served via First Class Mail

CreditorName	CreditorNoticeName	Address1	Address2	Address3	City	State	Zip	Country
RDULTOWSKI, ALEKSANDRA R		ADDRESS ON FILE						
RE CRAWFORD CONSTRUCTION LLC		6650 PROFESSIONAL PARKWAY WEST STE 100			SARASOTA	FL	34240	
REA SERVICE & SUPPLY		1001 S. 10TH ST. STE. G #824			MCALLEN	TX	78501	
REA, ANNABELLE J		ADDRESS ON FILE						
REA, CHRISTIAN		ADDRESS ON FILE						
REACH OF MACON COUNTY		PO BOX 228			FRANKLIN	NC	28744	
REACTION / KENNETH COLE PROD		CIT GROUP/COMMERCIAL SER	P.O BOX 35232		CHARLOTTE	NC	28235	
REACTION RETAIL		5524 WILKINS COURT			ROCKVILLE	MD	20852	
REACTION RETAIL LLC		1010 WESTMORE AVENUE			ROCKVILLE	MD	20850	
READ, ANISSA		ADDRESS ON FILE						
READING EAGLE COMPANY		P.O.BOX 582			READING	PA	19603-0582	
READY ACE INTERNATIONAL LIMITE		UNIT C (1202)12/F ORIENT	67-71 CHATMAN RD, TST		KOWLOON	NE	66666	
READY REFRESH BY NESTLE		PO BOX 856192			LOUISVILLE	KY	40285-6192	
READY TRUCKING INC		2717 CAMPBELL BLVD			ELLENWOOD	GA	30294	
READY, HANNAH M		ADDRESS ON FILE						
REAGAN NATIONAL ADVERTISING OF AUSTIN INC		7301 BURLESON RD			AUSTIN	TX	78744	
REAGAN SCHUMANN		ADDRESS ON FILE						
REAGAN, CHRISTOPHER S		ADDRESS ON FILE						
REAGAN, MELISSA S		ADDRESS ON FILE						
REAGAN, SHARAN J		ADDRESS ON FILE						
REAGIN, ELIANA M		ADDRESS ON FILE						
REAGLE AIR HEATING & COOLING		3016 W.WALKER ST			BRECKENRIDGE	TX	76424	
REAGOR, SAVANNAH		ADDRESS ON FILE						
REAL DISPOSAL	Attn Legal Department	2309 Lambs Creek Road			Mansfield	PA	16933	
REAL DISPOSAL SERVICE, LLC		PO BOX 586			MANSFIELD	PA	16933	
REAL FLAME COMPANY, INC		7800 NORTHWESTERN AVE			RACINE	WI	53406	
REALITY OF A DREAM		23016 JADE DR			PLAQUEMINE	LA	70764	
REALSOLA, SARINA L		ADDRESS ON FILE						
REAL-TIME MARKETING, LTD		3100 MAIN STREET, #510			DALLAS	TX	75226	
REAMY, CHERI R		ADDRESS ON FILE						
REARDEN, JENNIFER N		ADDRESS ON FILE						
REARDON, HELEN C		ADDRESS ON FILE						
REARDON, MARY B		ADDRESS ON FILE						
REARDON, PATRICIA A		ADDRESS ON FILE						
REASONOVA, MONICA		ADDRESS ON FILE						
Reasor, Craig Clayton		ADDRESS ON FILE						
REAVES, CHAKIELA		ADDRESS ON FILE						
REAVES, JOHN T		ADDRESS ON FILE						
REAVES, WEDNESDAY K		ADDRESS ON FILE						
REAVIS, BEULAH T		ADDRESS ON FILE						
REAVIS, KAMILYA A		ADDRESS ON FILE						
REBA AMERICAS LLC		2905 NW 109 AVE			DORAL	FL	33172	
REBAKAH RAY HENDRICK		ADDRESS ON FILE						
REBECCA CANTU		ADDRESS ON FILE						
REBECCA INTL INC		110 E. 9TH STREET A1126			LOS ANGELES	CA	90079	
REBECCA J NOLDEN		ADDRESS ON FILE						
Rebecca Pryor		ADDRESS ON FILE						
REBECCA ROBINSON		ADDRESS ON FILE						
REBECCA SHAVEK		ADDRESS ON FILE						
REBECCA STONE INC		3800 W. OCEANSIDE ROAD			OCEANSIDE	NY	11572	

Exhibit K
 Creditor Matrix
 Served via First Class Mail

CreditorName	CreditorNoticeName	Address1	Address2	Address3	City	State	Zip	Country
REBECCAS PANTRY		712 W. MAIN ST.			ATLANTA	GA	75551	
REBECEK ENTERPRISES LLC		PO BOX 160			BANQUETE	TX	78339-0160	
REBEKAH HEARN		ADDRESS ON FILE						
REBER, MACKENZIE		ADDRESS ON FILE						
Reberg, April D		ADDRESS ON FILE						
REBOLLAR, CANDY		ADDRESS ON FILE						
Rebollar, Leticia		Address on File						
RECENDIZ, CLAUDIA A		ADDRESS ON FILE						
RECENT BABY PRODUCTS	REGENT BABY PRODUCTS CORP	18220 LIBERTY AVE			JAMAICA	NY	11412	
RECINOS RAMOS, YANIRA D		ADDRESS ON FILE						
Recinos, Karen E		Address on File						
RECINOS, YANIRA D		ADDRESS ON FILE						
RECIO, ABEGEAL		ADDRESS ON FILE						
RECIO, LYCENA		ADDRESS ON FILE						
RECK, DANIELLE T		ADDRESS ON FILE						
RECK, SADIE A		ADDRESS ON FILE						
RECKAS, SABRINA		ADDRESS ON FILE						
RECKAS, SABRINA L		ADDRESS ON FILE						
RECKE, KHRISTEN		ADDRESS ON FILE						
RECKE, MELISSA A		ADDRESS ON FILE						
RECKTENWALD, BRIANNA M		ADDRESS ON FILE						
RECORD SPACE/SECURITY SHREDDING	ATTN DIRECTOR OR OFFICER	PO BOX 3539			LUFKIN	TX	75903	
RECORDER OF DEEDS-CARLISLE		1 COURTHOUSE SQUARE			CARLISLE	PA	17013	
RECORDER OF DEEDS-MILFORD		506 BROAD STREET			MILFORD	PA	18337	
RECORDS, LACY		ADDRESS ON FILE						
RECTOR, DEMONAYE		ADDRESS ON FILE						
Rector, Lydia G		Address on File						
RECTOR, MARY H		ADDRESS ON FILE						
Rector, Renee L		Address on File						
RECTOR, SHELBI		ADDRESS ON FILE						
Recycling Consultants		1014 Bayside D. #123			Newport	CA	92660	
Recycling Consultants International, Inc		1024 Bayside Drive, #123			Newport Beach	CA	92660	
RECYCOOL INC		302 JAMES WILLIAMS	INDUSTRIAL DR		BYRON	GA	31008	
Red Box Toy Factory		7/F., Tower 1, South Seas Centre, 75 Mody Road Tsimshatsui East			Kowloon	HK		Hong Kong
RED BOX TOY FACTORY LTD		7/F TOWER 1			TSIMSHATSUI E	ST		China
RED CIRCLE FOOTWEAR		CAPITAL BUSINESS CREDIT	700 S. FLOWER ST. #2001		LOS ANGELES	CA	90017	
RED CIRCLE FOOTWEAR INC		17910 AJAX CIRCLE			CITY OF INDUSTRY	CA	91748	
RED COLLIOPE & ASSOC		A CROWN CRAFTS CO.	711 WEST WALNUT STREET		COMPTON	CA	90220	
RED ELEMENTARY PTO		ATTN RED PTO FUNDRAISING CHAIR	4520 TONAWANDA		HOUSTON	TX	77035	
RED ELK, ADRIANNA		ADDRESS ON FILE						
RED MODEL MANAGEMENT		302 WEST 37TH STREET	3RD FLOOR		NEW YORK CITY	NY	10018	
RED OAK SPORTSWEAR		114 HOLLEMAN DRIVE			COLLEGE STATION	TX	77840	
RED POINT PAPER PRODUCTS CO LT		RM B27,7/F, PROFICIENT	NO 6 WANG KWUNG RD		KOWLOON BAY	HK		Hong Kong
Red Point Paper Products Co., Ltd		Phoenix Industrial Park of Ji An County			Jiangxi Province		343100	China
RED RIVER SANITORS INC		PO BOX 78329			SHREVEPORT	LA	71137	

Exhibit K
 Creditor Matrix
 Served via First Class Mail

CreditorName	CreditorNoticeName	Address1	Address2	Address3	City	State	Zip	Country
RED RIVER VALLEY DOWN SYNDROME SOCIETY		505 LAMAR AVE			PARIS	TX	75460	
RED RIVER VALLEY RADIOLOGY ASSOC. PA		PO BOX 100			PARIS	TX	75461-0100	
RED RIVER WASTE SOLUTIONS LP		PO BOX 555190			DETROIT	MI	48255-5190	
RED ROCK TRADING		BRANCH BANK & TRUST	P.O. BOX 890011		CHARLOTTE	NC	28289-0011	
RED ROCK TRADING CO		27 CONGRESS STREET	SUITE 411		SALEM	MA	01970	
RED SKY RESCUE INC		8305 W CO RD 150N			MEDORA	IN	47260	
Red Springs	Attn Legal Department	217 South Main Street R			Red Springs	NC	28377	
RED SPRINGS CHAMBER OF COMMERCE		225 S. MAIN STREET			RED SPRINGS	NC	28377	
RED SPRINGS HIGH SCHOOL		509 NORTH VANCE STREET			RED SPRINGS	NC	28377	
RED VANILLA		132 BECKWITH AVE			PATERSON	NJ	07503	
REDBIRD ENT. DBA MR.BIRD		MR.BIRD	1320 INDUSTRIAL DRIVE		NEW BRAUNFELS	TX	78130	
REDBIRD, SUNDAE L		ADDRESS ON FILE						
REDBOY, STACEY L		ADDRESS ON FILE						
REDCROSS, SHARON		ADDRESS ON FILE						
Redcross, Stephen (Stephen)		Address on File						
REDD INC		REAL ELEMENT DESIGN&DIST	11434 CARUTHERS WAY	ATTN HANK LOWENSTEIN	GLEN ALLEN	VA	23059	
REDD, ALEXIS B		ADDRESS ON FILE						
REDD, JENNIFER J		ADDRESS ON FILE						
REDD, JEREMY		ADDRESS ON FILE						
REDD, JULIE		ADDRESS ON FILE						
REDD, KRACHE R		ADDRESS ON FILE						
REDD, PERI E		ADDRESS ON FILE						
REDDELL, SARINA		ADDRESS ON FILE						
REDDEN, ABIGAIL R		ADDRESS ON FILE						
REDDEN, KHAYLIE M		ADDRESS ON FILE						
REDDER, REBECCA A		ADDRESS ON FILE						
REDDICK, JERICA		ADDRESS ON FILE						
REDDING LINDEN BURR INC		801 TRAVIS	SUITE 2000		HOUSTON	TX	77002	
REDDING, COMESHA K		ADDRESS ON FILE						
REDDING, KELLY M		ADDRESS ON FILE						
REDDING, KENT S		ADDRESS ON FILE						
Redding, Leigh A		Address on File						
REDDING, LEAGH A		ADDRESS ON FILE						
REDDING, LEAGH A		ADDRESS ON FILE						
REDDING-SHELTON, JORDEN		ADDRESS ON FILE						
REDDISH, GLORIA D		ADDRESS ON FILE						
REDDISH, KAREN		ADDRESS ON FILE						
REDDIX, LATRINA L		ADDRESS ON FILE						
REDDY ELECTRIC CO		1145 BELLBROOK AVE			XENIA	OH	45385	
REDELL, BRIANNA		ADDRESS ON FILE						
REDELL, BRITTANY K		ADDRESS ON FILE						
REDELL, JOSEPH M		ADDRESS ON FILE						
REDENIUS, CHELSEA M		ADDRESS ON FILE						
REDER, ARONDA		ADDRESS ON FILE						
REDFEARN, BROOKELYNNE		ADDRESS ON FILE						
Redfern, Cecilia		Address on File						
REDFERN, KRISTI L		ADDRESS ON FILE						
REDFORD, PATRICK		ADDRESS ON FILE						
REDHORN, MADISYN J		ADDRESS ON FILE						

Exhibit K
Creditor Matrix
Served via First Class Mail

CreditorName	CreditorNoticeName	Address1	Address2	Address3	City	State	Zip	Country
REDHORN, WAKIYA		ADDRESS ON FILE						
REDICK, ANIYA		ADDRESS ON FILE						
Redick, Doris		Address on File						
REDKOLES, MICHAEL		ADDRESS ON FILE						
REDLER, REBECCA E		ADDRESS ON FILE						
RED-LETTER PRESS, INC		P.O. BOX 393			SADDLE RIVER	NJ	07458	
REDMAN PLUMBING & HEATING, INC		309 W VAN BUREN ST			COLUMBIA CITY	IN	46725	
Redman, Jasmine N		Address on File						
REDMAN, KASIE		ADDRESS ON FILE						
REDMAN, MICHAEL		ADDRESS ON FILE						
REDMAN, SKYRAE D		ADDRESS ON FILE						
REDMON, DARI R		ADDRESS ON FILE						
REDMON, DAWN		ADDRESS ON FILE						
Redmon, Tatum M		Address on File						
REDMOND, KASSEY		ADDRESS ON FILE						
REDMOND, RENITA S		ADDRESS ON FILE						
Redner, April		Address on File						
REDNOUR, MICHELE		ADDRESS ON FILE						
REDPRAIRIE		9010 PAYSPPHERE CIRCLE			CHICAGO	IL	60674	
REDPRAIRIE CORPORATION		9010 PAYSPPHERE CIRCLE			CHICAGO	IL	60674	
REDSTONE FOODS		1434 PATTON PLACE #106			CARROLLTON	TX	75007	
REDWINE INTERNATIONAL, INC		1700 SKIPPERS ROAD	PO BOX 1093		EMPORIA	VA	23847	
REDWINE, SARA N		ADDRESS ON FILE						
REDWINE, SARAH M		ADDRESS ON FILE						
REDWINES TRUCK SERV		PO BOX 298			BRACEY	VA	23919	
REDWOLF, ASHLEY R		ADDRESS ON FILE						
REDWOOD MULTIMODAL		REDWOOD MULTIMODAL	29858 NETWORK PLACE		CHICAGO	IL	60673-1298	
REDWOOD VENTURES LTD		23/F, GOLD UNION COMMERC	70-72 CONNAUGHT ROAD W		HK	HK		Hong Kong
REEBOK		1333 BROADWAY			NY	NY	10018	
REEBOK		21490 NETWORK PLACE			CHICAGO	IL	60673-1214	
REEBOK / W R D		BNY FINANCIAL	PO BOX 730086		DALLAS	TX	75373-0086	
REEBOK CO-OP		DRAWER CS			ATLANTA	GA	30384-0131	
REEBOK INTERNATIONAL		HSBC	DEPT CH 19405		PALATINE	IL	60055-9406	
REEBOK INTERNATIONAL LTD		PO BOX 405156			ATLANTA	GA	30384-5156	
REEBOK SWIM		610 UHLER RD, SUITE RB			EASTON	PA	18040	
REEBOK,INTL		PO BOX 405156			ATLANTA	GA	30384-5156	
Reece, Baylee A		Address on File						
REECE, JESSICA		ADDRESS ON FILE						
Reece, Jessica L		Address on File						
Reece, Jessica L		Address on File						
Reece, Katelyn B		Address on File						
REECE, LONNIE W		ADDRESS ON FILE						
REECE, MICHAELA K		ADDRESS ON FILE						
REECE, RACHEL M		ADDRESS ON FILE						
REECE, RACHEL M		ADDRESS ON FILE						
REECE, SALENA		ADDRESS ON FILE						
REECE-SUIRE, MARIA L		ADDRESS ON FILE						
REED & BARTON		PO BOX 844031			BOSTON	MA	02780	
Reed Jr, Dennis L		Address on File						
Reed Jr, Washington Deon Ray		Address on File						
Reed Jr, Washington Deon Ray		Address on File						
REED SMITH LLP		PO BOX 844487			DALLAS	TX	75284-4487	

Exhibit K
 Creditor Matrix
 Served via First Class Mail

CreditorName	CreditorNoticeName	Address1	Address2	Address3	City	State	Zip	Country
REED, ADRIANA		ADDRESS ON FILE						
REED, AMANDA D		ADDRESS ON FILE						
Reed, Amanda M		Address on File						
REED, APRIL C		ADDRESS ON FILE						
Reed, Ashley		Address on File						
REED, ASHLEY		ADDRESS ON FILE						
REED, ASHLEY		ADDRESS ON FILE						
REED, ASHLEY D		ADDRESS ON FILE						
REED, BENITA B		ADDRESS ON FILE						
REED, BRENDA		ADDRESS ON FILE						
REED, BRENDA		ADDRESS ON FILE						
REED, BRIANNA A		ADDRESS ON FILE						
REED, BRIANNA K		ADDRESS ON FILE						
Reed, Cameron G		Address on File						
Reed, Cameron G		Address on File						
REED, CARESSA A		ADDRESS ON FILE						
Reed, Charmaine		Address on File						
Reed, Charmaine		Address on File						
REED, CHASE L		ADDRESS ON FILE						
REED, CHERYLE		ADDRESS ON FILE						
Reed, Dana L		Address on File						
REED, DANIELLE		ADDRESS ON FILE						
REED, DANIELLE		ADDRESS ON FILE						
REED, DARRION		ADDRESS ON FILE						
Reed, Dawn M		Address on File						
REED, DESTINEE		ADDRESS ON FILE						
REED, DIAMOND		ADDRESS ON FILE						
REED, DONERAL E		ADDRESS ON FILE						
REED, DUANE		ADDRESS ON FILE						
REED, DUANE D		ADDRESS ON FILE						
Reed, Edward S (Ed)		Address on File						
Reed, Eleanor E		Address on File						
REED, ELIZABETH A		ADDRESS ON FILE						
REED, GRACE		ADDRESS ON FILE						
REED, HAILY L		ADDRESS ON FILE						
REED, HANNAH L		ADDRESS ON FILE						
REED, HANNAH M		ADDRESS ON FILE						
Reed, Harley		ADDRESS ON FILE						
Reed, Jana		Address on File						
REED, JODY		ADDRESS ON FILE						
REED, JORDAN C		ADDRESS ON FILE						
REED, JOSEPH N		ADDRESS ON FILE						
REED, JUANITA D		ADDRESS ON FILE						
REED, JULIAN C		ADDRESS ON FILE						
Reed, Jylah M		Address on File						
REED, KATELYN A		ADDRESS ON FILE						
REED, KATHRYN D		ADDRESS ON FILE						
REED, KELLI D		ADDRESS ON FILE						
REED, KENDRA		ADDRESS ON FILE						
REED, KESHIA R		ADDRESS ON FILE						
REED, KIERA A		ADDRESS ON FILE						
REED, KISUK L		ADDRESS ON FILE						
REED, LAFAYETTE		ADDRESS ON FILE						
REED, LATRICE		ADDRESS ON FILE						

Exhibit K
 Creditor Matrix
 Served via First Class Mail

CreditorName	CreditorNoticeName	Address1	Address2	Address3	City	State	Zip	Country
REED, LAURA L		ADDRESS ON FILE						
Reed, Lori A		ADDRESS ON FILE						
REED, LORI A		ADDRESS ON FILE						
REED, MARSHA R		ADDRESS ON FILE						
REED, MARTEZ L		ADDRESS ON FILE						
REED, MARTIUS		ADDRESS ON FILE						
REED, MATTHEW T		ADDRESS ON FILE						
REED, MEGAN		ADDRESS ON FILE						
REED, MEGAN		ADDRESS ON FILE						
REED, MEGAN		ADDRESS ON FILE						
REED, MEGAN F		ADDRESS ON FILE						
REED, MEGAN L		Address on File						
REED, MELISSA		ADDRESS ON FILE						
REED, MELISSA D		ADDRESS ON FILE						
REED, MICHELLE L		ADDRESS ON FILE						
REED, MORGAN W		ADDRESS ON FILE						
REED, MYKALA		ADDRESS ON FILE						
REED, NICOLE R		ADDRESS ON FILE						
REED, PAMELA		ADDRESS ON FILE						
Reed, Roxanne		Address on File						
REED, SAMANTHA A		ADDRESS ON FILE						
Reed, Shalonda M		Address on File						
Reed, Shalonda M		Address on File						
REED, SIERRA L		ADDRESS ON FILE						
Reed, Stacey L		Address on File						
Reed, Stacey M		ADDRESS ON FILE						
REED, STACEY M		ADDRESS ON FILE						
REED, STEPHANIE J		ADDRESS ON FILE						
Reed, Stephanie R (Stephanie)		Address on File						
REED, THEODOSIA L		ADDRESS ON FILE						
REED, TIAJZHA		ADDRESS ON FILE						
REED, TONDA		ADDRESS ON FILE						
Reed, Tracy S		Address on File						
REED, VICENTE		ADDRESS ON FILE						
Reed, Whitney T		Address on File						
REED-BELL, TANYA M		ADDRESS ON FILE						
REEDER, DIXIE L		ADDRESS ON FILE						
REEDER, HAYLEE		ADDRESS ON FILE						
REEDER, TRISTAN		ADDRESS ON FILE						
REEDERS AIR CONDITIONING & HEATING, INC		365 W TRAVIS ST			LA GRANGE	TX	78945-2624	
Reedy, Ashlon A		Address on File						
REEDY, ERICA		ADDRESS ON FILE						
Reedy, Holly L		Address on File						
REEDY, KASI C		ADDRESS ON FILE						
REEDY, TONI L		ADDRESS ON FILE						
REEF, MARIA		ADDRESS ON FILE						
REEH PLUMBING		3494 RANCH ROAD 1631			FREDERICKSBURG	TX	78624	
REEL, RYLEE D		ADDRESS ON FILE						
REELS, MEGAN M		ADDRESS ON FILE						
REES, KACI D		ADDRESS ON FILE						
Reese, Aiesha N		ADDRESS ON FILE						
Reese, Amy (Amy)		Address on File						
Reese, Apryl		Address on File						

Exhibit K
 Creditor Matrix
 Served via First Class Mail

CreditorName	CreditorNoticeName	Address1	Address2	Address3	City	State	Zip	Country
REESE, APRYL		ADDRESS ON FILE						
REESE, BRITTNEY O		ADDRESS ON FILE						
REESE, CHANEL M		ADDRESS ON FILE						
REESE, CYNTHIA A		ADDRESS ON FILE						
Reese, Elizabeth E		Address on File						
REESE, GLENDA K		ADDRESS ON FILE						
Reese, Gregory G (Greg)		Address on File						
Reese, Jersie M		Address on File						
REESE, JOHN T		ADDRESS ON FILE						
REESE, MARIAH D		ADDRESS ON FILE						
REESE, MEGAN N		ADDRESS ON FILE						
REESE, MISTY K		ADDRESS ON FILE						
REESE, SHARON		ADDRESS ON FILE						
Reese, Sharon L		Address on File						
REESE, SHONECE		ADDRESS ON FILE						
REESE, TYRESE J		ADDRESS ON FILE						
REESE, VALERIE		ADDRESS ON FILE						
REESE, VALERIE		ADDRESS ON FILE						
REESE-FISHER, THERESA		Address on File						
REEVE, JORDAN C		ADDRESS ON FILE						
Reeves County	Reeves County	PO Box 700			Pecos	TX	79772	
REEVES COUNTY APPRAISAL DISTRICT		PO BOX 700			PECOS	TX	79772	
REEVES COUNTY COLLECTOR-TX	Attn Legal Department	PO BOX 700			PECOS	TX	79772	
REEVES COUNTY HOSPITAL DISTRICT		2323 TEXAS STREET			PECOS	TX	79772	
Reeves County Tax District	Reeves County Tax District	PO Box 700			Pecos	TX	79772-0700	
REEVES, ALLISON		ADDRESS ON FILE						
REEVES, AMBER		ADDRESS ON FILE						
REEVES, ANZECHIA K		ADDRESS ON FILE						
Reeves, Anzeco D		Address on File						
REEVES, APRIL D		ADDRESS ON FILE						
Reeves, Bobbie Jo		Address on File						
REEVES, BOBBIE JO		ADDRESS ON FILE						
REEVES, CHELSEA		ADDRESS ON FILE						
REEVES, DELISHA		ADDRESS ON FILE						
REEVES, ELIJAH A		ADDRESS ON FILE						
REEVES, ERIN K		ADDRESS ON FILE						
Reeves, Jana L		Address on File						
Reeves, Jennifer		Address on File						
REEVES, JILLIAN L		ADDRESS ON FILE						
REEVES, KAILLEY C		ADDRESS ON FILE						
REEVES, KALSHA		ADDRESS ON FILE						
REEVES, KASSIDY		ADDRESS ON FILE						
REEVES, KAYTLIN R		ADDRESS ON FILE						
REEVES, KENNETH R		ADDRESS ON FILE						
REEVES, LISA M		ADDRESS ON FILE						
REEVES, LUCILLE		ADDRESS ON FILE						
Reeves, Makayla M		Address on File						
Reeves, Marilyn P		Address on File						
REEVES, MICAELA J		ADDRESS ON FILE						
REEVES, MICHAEL J		ADDRESS ON FILE						
Reeves, Raymond		Address on File						
REEVES, SHANA L		ADDRESS ON FILE						
REEVES, SHANNON		ADDRESS ON FILE						
Reeves, Sheila A		Address on File						

Exhibit K
 Creditor Matrix
 Served via First Class Mail

CreditorName	CreditorNoticeName	Address1	Address2	Address3	City	State	Zip	Country
REEVES, STEVEN P		ADDRESS ON FILE						
REEVES, TASHUNDRA D		ADDRESS ON FILE						
Reeves, Tevin		Address on File						
REEVES, TINA M		ADDRESS ON FILE						
REEVES, TYARA D		ADDRESS ON FILE						
REEVES, VICTORIA J		ADDRESS ON FILE						
REEVES, WENDY L		ADDRESS ON FILE						
Reeves-Pugh, Brittney N		Address on File						
REEVEY, VANESSA		ADDRESS ON FILE						
Reffett, Dylan M		ADDRESS ON FILE						
REFFETT, DYLAN M		ADDRESS ON FILE						
REFFIT, ASHLEY		ADDRESS ON FILE						
REFFIT, ASHLEY		ADDRESS ON FILE						
REFFIT, JANET		ADDRESS ON FILE						
REFLECTIONS JEWELRY, INC		PO BOX 767			LAKE VILLAGE	AR	71653	
Reflex Sales Group	Attn Travis Smith	6219 Balcom Ave No 101			Encino	CA	91316	
REFLEX SALES GROUP		3505 QUARZO CIRCLE			THOUSAND OAKS	CA	91362	
REFLEX SALES GROUP		6219 BALCOM AVE #101			ENCINO	CA	91316	
REFLEX SALES GROUP		6219 BALCOM AVE	SUITE 101		ENCINO	CA	91316	
REFLEXIS	ATTN DIRECTOR OR OFFICER	P.O. BOX 207565			DALLAS	TX	75320-7565	
REFLEXIS SYSTEMS INC		P.O. BOX 207565			DALLAS	TX	75320-7565	
Reflexis Systems, Inc	Attn Secretary	3 Allied Drive, Suite 400			Dedham	MA	02026	
REFUSE CONTROL SYSTEMS, INC		PO BOX 32			GRAFTON	WV	26354	
REGA USA, LLC		1016 W. JACKSON BLVD			CHICAGO	IL	60607	
REGAL ART & GIFT		1470 CIVIC CT	STE 150		CONCORD	CA	94520	
REGAL ART & GIFT		4589 PACHECO BLVD.			MARTINEZ	CA	94553	
REGAL CONFECTIONS INC		1625 BVD. DAGENAIS QUEST			QUEBEC	QC	H7L 5A3	Canada
REGAL HOME COLLECTIONS		295 FIFTH AVE, STE 1012			NY	NY	10016	
REGAL JEWELRY INC		39 WEST 32ND STREET	SUITE 1004		NEW YORK	NY	10001	
REGAL PLUMBING & HEA		9303 ST RT 29N			SIDNEY	OH	45365	
REGAL WEAR		HANA FINANCIAL	1000 WILSHIRE BLVD 20TH	FL	LOS ANGELES	LA	90017	
REGALADO, ABIGAIL N		ADDRESS ON FILE						
REGALADO, BRITTANY		ADDRESS ON FILE						
REGALADO, ORALIA		ADDRESS ON FILE						
REGALOS INTERNATIONAL LLC		1424 VASSAR STREET			HOUSTON	TX	77006	
REGAN KING		ADDRESS ON FILE						
REGAN, AUTUMN R		ADDRESS ON FILE						
Regan, Baylee		ADDRESS ON FILE						
REGAN, BAYLEE R		ADDRESS ON FILE						
Regan, Kathleen		Address on File						
REGAN, SHELBY		ADDRESS ON FILE						
Regan, Shelby J		Address on File						
REGENCE HOME		7 WEST 34 ST, SPACE 615			NY	NY	10001	
REGENCY ACCESSORIES		828 BRANNAN ST.# 2000			SAN FRANCISCO	CA	94103	
Regency Bedford LLC	c/o Regency Commercial Associates LLC	Dan Brandon	380 N. Cross Pointe Blvd		Evansville	IN	47715-4027	
REGENCY BEDFORD LLC		380 N CROSS POINTE BLVD			EVANSVILLE	IN	47715-4027	
Regency Bucyrus LLC	c/o Regency Commercial Associates LLC	Dan Brandon	380 N. Cross Pointe Blvd		Evansville	IN	47715-4027	
REGENCY BUCYRUS LLC		PO BOX 772302	REGENCY COMMERCIAL ASSOCIATES LLC		DETROIT	MI	48277-2302	
REGENCY BUCYRUS LLC		380 N CROSS POINTE BLVD			EVANSVILLE	IN	47715-4027	

Exhibit K
 Creditor Matrix
 Served via First Class Mail

CreditorName	CreditorNoticeName	Address1	Address2	Address3	City	State	Zip	Country
REGENCY CAMPBELLSVILLE LLC		380 N. CROSS POINTE BLVD			EVANSVILLE	IN	47715-4027	
Regency Campbellsville, LLC	c/o Regency Commercial Associates LLC	Dan Brandon	380 N. Cross Pointe Blvd		Evansville	IN	47715-4027	
Regency Caro LLC	c/o Regency Commercial Associates LLC	Marcus Weatherford	380 N. Cross Pointe Blvd		Evansville	IN	47715	
Regency Columbia City LLC	REGENCY COLUMBIA CITY LLC	PO BOX 772185			DETROIT	MI	48277-2185	
Regency Columbia City, LLC	c/o Regency Commercial Associates, LLC	Marcus Weatherford	380 N. Cross Pointe Blvd		Evansville	IN	47715	
Regency Commercial Associates LLC	c/o Regency Commercial Associates, LLC	Dan Brandon	380 N. Cross Pointe Blvd		Evansville	IN	47715-4027	
REGENCY COMMERCIAL ASSOCIATES LLC	C/O REGENCY HANNIBAL LLC	380 N CROSS POINTE BLVD			EVANSVILLE	IN	47715	
REGENCY COMMERCIAL ASSOCIATES LLC	REGENCY CARO LLC	380 CROSS POINTE BLVD			EVANSVILLE	IN	47715	
REGENCY COMMERCIAL ASSOCIATES LLC		330 CROSS POINTE BOULEVARD			EVANSVILLE	IN	47715	
REGENCY COMMERCIAL ASSOCIATES LLC		380 N CROSS POINTE BLVD			EVANSVILLE	IN	47715-4027	
REGENCY COMMERCIAL ASSOCIATES LLC		PO BOX 772302	ACCT 2201-1560B-CU		DETROIT	MI	48277-2302	
Regency Commercial Associates LLC		PO Box 772302			Detroit	MI	48277-2302	
Regency Cut Off LLC	c/o Regency Commercial Associates LLC	Dan Brandon	380 N. Cross Pointe Blvd		Evansville	IN	47715-4027	
Regency DeRidder LLC	c/o Regency Commercial Associates LLC	Dan Brandon	380 N. Cross Pointe Blvd		Evansville	IN	47715-4027	
REGENCY DERIDDER LLC		380 N CROSS POINTE BLVD			EVANSVILLE	IN	47715-4027	
REGENCY ELKINS LLC		380 CROSS POINTE BLVD	C/O REGENCY COMMERCIAL ASSOCIATES LLC		EVANSVILLE	IN	47715	
Regency Elkins, LLC	c/o Regency Commercial Associates LLC	Tina Schutte	380 N. Cross Pointe Blvd		Evansville	IN	47715	
Regency Eufaula Square LLC	c/o Regency Commercial Associates, LLC	Steve Brummel	380 N. Cross Pointe Blvd		Evansville	IN	47715-4027	
REGENCY EUFAULA SQUARE LLC		380 N CROSS POINTE BLVD			EVANSVILLE	IN	47715-4027	
Regency Hannibal LLC	c/o Regency Commercial Associates LLC	Dan Brandon	380 N. Cross Pointe Blvd		Evansville	IN	47715	
REGENCY HANNIBAL, LLC		300 CROSS POINTE BOULEVARD			EVANSVILLE	IN	47715	
REGENCY INTERNATIONAL		50 BROADWAY 3RD FLR			NEW YORK	NY	10004	
Regency Jackson Square, LLC	c/o Regency Commercial Associates LLC	Dan Brandon	380 N. Cross Pointe Blvd		Evansville	IN	47715-4027	
Regency Kimball, LLC	c/o Regency Commercial Associates LLC	Dan Brandon	380 N. Cross Pointe Blvd		Evansville	IN	47715	
Regency Madison LLC	c/o Regency Commercial Associates LLC	Dan Brandon	380 N. Cross Pointe Blvd		Evansville	IN	47715-4027	
REGENCY MADISON LLC		380 N CROSS POINTE BLVD			EVANSVILLE	IN	47715-4027	
Regency Mount Vernon LLC	c/o Regency Commercial Associates LLC	Ross Balboni	380 N. Cross Pointe Blvd		Evansville	IN	47715-4027	
REGENCY MOUNT VERNON LLC		380 N CROSS POINTE BLVD			EVANSVILLE	IN	47715-4027	
Regency Northern Indiana, LLC	c/o Regency Commercial Associates, LLC	Dan Brandon	380 N. Cross Pointe Blvd		Evansville	IN	47715-4027	
Regency Oxford II LLC	c/o Regency Commercial Associates LLC	Dan Brandon	380 N. Cross Pointe Blvd		Evansville	IN	47715-4027	

Exhibit K
 Creditor Matrix
 Served via First Class Mail

CreditorName	CreditorNoticeName	Address1	Address2	Address3	City	State	Zip	Country
Regency Prairie du Chien LLC	c/o Regency Commercial Associates, LLC	Dan Brandon	380 N. Cross Pointe Blvd		Evansville	IN	47715-4027	
REGENCY PRAIRIE DU CHIEN LLC		380 N CROSS POINTE BLVD			EVANSVILLE	IN	47715-4027	
Regency Princeton LLC	c/o Regency Commercial Associates LLC	Dan Brandon	380 N. Cross Pointe Blvd		Evansville	IN	47715-4027	
REGENCY PRINCETON LLC		380 N CROSS POINTE BLVD			EVANSVILLE	IN	47715-4027	
Regency Seymour, LLC	c/o Regency Commercial Associates LLC	Dan Brandon	380 N. Cross Pointe Blvd		Evansville	IN	47715-4027	
Regency Southwind, LLC	c/o Regency Commercial Associates, LLC	Dan Brandon	380 N. Cross Pointe Blvd		Evansville	IN	47715-4027	
REGENCY SOUTHWIND, LLC		380 N CROSS POINTE BLVD			EVANSVILLE	IN	47715-4027	
REGENCY SUMMERSVILLE LLC		380 CROSS POINT BLVD	C/O REGENCY COMMERCIAL ASSOCIATES LLC		EVANSVILLE	IN	47715	
Regency Summersville, LLC	c/o Regency Commercial Associates LLC	Tina Schutte	380 N. Cross Pointe Blvd		Evansville	IN	47715	
Regency Tell City LLC	c/o Regency Commercial Associates LLC	Dan Brandon	380 N. Cross Pointe Blvd		Evansville	IN	47715-4027	
REGENCY TELL CITY LLC		380 N CROSS POINTE BLVD			EVANSVILLE	IN	47715-4027	
Regensberg, Ashley		Address on File						
REGENT APPAREL GROUP DBA REGEN		1384 BROADWAY 14TH FLOOR			NEW YORK	NY	10018	
REGENT BABY PRODUCTS		182-20 LIBERTY AVE			JAMAICA	NY	11412	
REGENT LAND INDUSTRIAL LIMITED		UNIT 20,7/F.,KAM HON IND	8 WANG KWUN ROAD		KOWLOON BAY	HK		Hong Kong
REGENT PRODUCTS		PO BOX 66204			CHICAGO	IL	60666	
REGENT PRODUCTS CORP		PO BOX 6681			CAROL STREAM	IL	60197-6681	
REGENT-SUTTON, LLC		24203 NETWORK PLACE			CHICAGO	IL	60673-1242	
REGENT-SUTTON, LLC		75 REMITTANCE DRIVE	DEPT 1571		CHICAGO	IL	60675-1571	
REGENT-SUTTON/IB DIFFUSION		24203 NETWORK PL.			CHICAGO	IL	60673-1242	
REGIAN, AMY L		ADDRESS ON FILE						
REGINA COLLINS FOR BROOKLYN COLLINS		1691 IVANHOE RD			MAX MEADOWS	VA	24360	
REGINALD CONLEY		ADDRESS ON FILE						
REGINOLD JACKSON		ADDRESS ON FILE						
REGIONAL ANIMAL SHELTER INC		117 W FULTEN ST			GLOVERSVILLE	NY	12078	
REGIONAL EAST TEXAS FOOD BANK		3201 ROBERTSON RD.			TYLER	TX	75701	
REGIONAL EMPLOYEE ASSISTANCE PROGRAM, INC		PO BOX 8691			BELFAST	ME	04915-8691	
REGIONAL FOOD BANK OF NORTHEASTERN NY		965 ALBANY SHAKER RD			LATHAM	NY	12110	
REGIONAL FOOD BANK OF OKLAHOMA INC		3355 S PURDUE AVE			OKLAHOMA CITY	OK	73179	
REGIONAL INCOME TAX AGENCY		PO BOX 89475			CLEVELAND	OH	44101	
REGIONAL MALLS, LLC	C/O PARKWAY PLAZA MALL	PO BOX 2255			LEXINGTON	KY	40588	
REGIONAL MALLS, LLC		1800 N ELM ST			HENDERSON	KY	42420	
Regional Missouri Bank	Attn Legal Department	301 East Highway 24			Salisbury	MO	65281	
REGIONAL REPS CORP		6505 ROCKSIDE ROAD	SUITE 200		CLEVELAND	OH	44131	
Regions	Stephany Rivera	PO BOX 12385	ATTN ACCOUNTS RECEIVABLE		BIRMINGHAM	AL	35202-2385	
Regions Bank	Attn Director or Officer	PO Box 10247			Birmingham	AL	35202	
Regions Bank	Joey Powell	1900 Fifth Ave North			Birmingham	AL	35203	
REGIONS BANK		PO BOX 12385	ATTN ACCOUNTS RECEIVABLE		BIRMINGHAM	AL	35202-2385	

Exhibit K
 Creditor Matrix
 Served via First Class Mail

CreditorName	CreditorNoticeName	Address1	Address2	Address3	City	State	Zip	Country
Regions Financial Corporation	Attn John Parker c/o Collins Compere	1901 Sixth Avenue North, 4th Floor			Birmingham	AL	35203	
REGISTER LITHOGRAPHERS LTD		1155 BLOOMFIELD AVENUE			CLIFTON	NJ	07012	
REGISTER PUBLICATIONS		PO BOX 4128	126 W. HIGH ST.		LAWRENCEBURG	IN	47025	
REGISTER TAPES UNLIMITED INC		17015 PARK ROW			HOUSTON	TX	77084	
REGO, RAQUELLE A		ADDRESS ON FILE						
REGULA, MEGAN M		ADDRESS ON FILE						
REGULINSKI, BETH		ADDRESS ON FILE						
REH INC		1110 COLE AVE			ELKINS	WV	26241	
REHAB RETREAT & RANCH		3607 STONE RD			KILGORE	TX	75662	
REHERMAN, MACKENZIE L		ADDRESS ON FILE						
REHKOP, DANIELLE N		ADDRESS ON FILE						
Rehling, Elaine		ADDRESS ON FILE						
REHMAN, RABIA		ADDRESS ON FILE						
REHMEL, RITA J		ADDRESS ON FILE						
Rehmeyer, Elizabeth G		Address on File						
Rehoboth Beach City Hall		229 Rehoboth Avenue			Rehoboth Beach	DE	19971	
Rehoboth Mall Limited Partnership	Rehoboth Mall Limited Partnership	Accounting Department	601 E. Pratt Street, 6th Floor		Baltimore	MD	21202	
REHOBOTH MALL LP		PO BOX 62665			BALTIMORE	MD	21264-2665	
REHRIG, MAKAYLA L		ADDRESS ON FILE						
REICH, CHERYL A		ADDRESS ON FILE						
REICH, DANIELLE		ADDRESS ON FILE						
REICH, GRANT		ADDRESS ON FILE						
REICHARD, MICHELLE		ADDRESS ON FILE						
REICHENBACH, OLIVIA A		ADDRESS ON FILE						
Reichenbacher, Faith		Address on File						
REICHERT, HOLDEN W		ADDRESS ON FILE						
REICHLEY, MELANIE G		ADDRESS ON FILE						
Reicks, Erika		Address on File						
REICKS, ERIKA		ADDRESS ON FILE						
REID ABATEMENT		1621 CLEARVIEW CIRCLE			COLUMBIA	MS	39429	
REID INTERNATIONAL		144 STARFISH DRIVE			HOLDEN BEACH	NC	28462	
REID ROWE		ADDRESS ON FILE						
REID, ANGEL M		ADDRESS ON FILE						
REID, CHRISTINA A		ADDRESS ON FILE						
REID, DEVON H		ADDRESS ON FILE						
Reid, Janet L		ADDRESS ON FILE						
REID, JANET L		ADDRESS ON FILE						
Reid, Joan D		Address on File						
Reid, Kiara N		Address on File						
Reid, Lakesha M		Address on File						
Reid, Lakesha M		Address on File						
REID, LAURA		ADDRESS ON FILE						
Reid, Leonard D		Address on File						
REID, LEONARD D		ADDRESS ON FILE						
REID, LEONARD D		ADDRESS ON FILE						
REID, LORRAINE R		ADDRESS ON FILE						
REID, LYNN B		ADDRESS ON FILE						
Reid, Minh H (Minh)		Address on File						
Reid, Minh H (Minh)		Address on File						
REID, NYKIA A		ADDRESS ON FILE						
REID, REBECCA K		ADDRESS ON FILE						
REID, REBECCA K		ADDRESS ON FILE						

Exhibit K
 Creditor Matrix
 Served via First Class Mail

CreditorName	CreditorNoticeName	Address1	Address2	Address3	City	State	Zip	Country
Reid, Samantha J		Address on File						
REID, SHAKEYA		ADDRESS ON FILE						
REID, SHARA T		ADDRESS ON FILE						
REID, THOMAS B		ADDRESS ON FILE						
REIDHEAD, ELIZABETH S		ADDRESS ON FILE						
Reidhead, Rebecka L		ADDRESS ON FILE						
REIDHEAD, REBECCA L		ADDRESS ON FILE						
REIDLER, KELSEY M		ADDRESS ON FILE						
REIF, MADISON N		ADDRESS ON FILE						
REIFF, JONNA S		ADDRESS ON FILE						
Reiley, Sapphire		Address on File						
REILLY OLMES		ADDRESS ON FILE						
REILLY, CHRISTINA M		ADDRESS ON FILE						
REILLY, ERIN M		ADDRESS ON FILE						
REILLY, KATHLEEN		ADDRESS ON FILE						
REILLY, TIFFANY		ADDRESS ON FILE						
REILLY, TYLER Q		ADDRESS ON FILE						
REILLY, VICTORIA R		ADDRESS ON FILE						
REIMANN, BROOKE S		ADDRESS ON FILE						
REIMERS DESIGN		307 WELCH ST.			HOUSTON	TX	77006	
REIMERS, KIRSTE		ADDRESS ON FILE						
REIN DESIGNS INC		2450 CENTRAL AVE STE C			BOULDER	CO	80301	
REINEKE, MADISON R		ADDRESS ON FILE						
REINEKE, TRISHA L		ADDRESS ON FILE						
REINHARD, CAITLYN		ADDRESS ON FILE						
REINHARDT, KATHY		ADDRESS ON FILE						
REINHART, EMILY R		ADDRESS ON FILE						
REINHOLD ELECTRIC INC		2511 LEMAY FERRY RD			ST LOUIS	MO	63125	
REINO, DENISE		ADDRESS ON FILE						
Reis, Heather E		ADDRESS ON FILE						
REISINGER, CHRISTA		ADDRESS ON FILE						
REISTER, KENNEDY		ADDRESS ON FILE						
Reiswig, Judith (Judy)		Address on File						
REITAN, ANNE		ADDRESS ON FILE						
REITER, MORGAN C		ADDRESS ON FILE						
Reitz, Christina		Address on File						
REITZ, SARAH		ADDRESS ON FILE						
REITZ, YONNA L		ADDRESS ON FILE						
RELAFORD, YOLANDA A		ADDRESS ON FILE						
RELAFORD, YOLANDA A		ADDRESS ON FILE						
RELAY FOR LIFE		121 NORTH MAIN STREET	C/O THE CITIZENS BANK OF SWAINSBORO		SWAINSBORO	GA	30401	
RELAY FOR LIFE		210 S CARANCAHUA			CORPUS CHRISTI	TX	78401	
RELAY FOR LIFE		250 WILLIAMS ST NW #400			ATLANTA	GA	30303	
RELAY FOR LIFE		250 WILLIAMS ST, STE 4B			ATLANTA	GA	30303	
RELAY FOR LIFE		2545 E 2300 SOUTH CIRCLE			ST GEORGE	UT	84790	
RELAY FOR LIFE		2607 COMMONS BLVD			AUGUSTA	GA	30909	
RELAY FOR LIFE		3511 10TH ST			LUBBOCK	TX	79415	
RELAY FOR LIFE		3808 28TH AVENUE SUITE E			KEARNEY	NE	68845	
RELAY FOR LIFE		409 W 13TH STREET			JUNCTION CITY	KS	66441	
RELAY FOR LIFE		C/O CARRIE SMITH	4401 LILAC LANE		VICTORIA	TX	77901	
RELAY FOR LIFE		C/O GUARANTY BANK			TAYLOR	TX	76574	
RELAY FOR LIFE		P.O. BOX 407			GEORGETOWN	TX	78627	

Exhibit K
 Creditor Matrix
 Served via First Class Mail

CreditorName	CreditorNoticeName	Address1	Address2	Address3	City	State	Zip	Country
RELAY FOR LIFE		RANDY SPOOR	2008 NORTH WAYNE		ANGOLA	IN	46703	
RELAY FOR LIFE - AL		PO BOX 1155	CHEROKEE COUNTY		ANNISTON	AL	36207	
RELAY FOR LIFE - AL		PO BOX 1155	DEKALB COUNTY		ANNISTON	AL	36207	
RELAY FOR LIFE ASHLEY COUNTY		PO BOX 929			CROSSETT	AR	71635	
RELAY FOR LIFE FOR COWLEY COUNTY		1100 PENNSYLVANIA			KANSAS CITY	KS	64105	
RELAY FOR LIFE OF CHESTER COUNTY		250 WILLIAMS STREET NW SUITE 400			ATLANTA	GA	30303-1002	
RELAY FOR LIFE OF CLOVIS		8500 MENSUAL BLVD SUITE A500			ALBUERQUE	NM	87112	
RELAY FOR LIFE OF NEWPORT-JACKSON COUNTY		901 N UNIVERSITY AVE			LITTLE ROCK	AR	72207	
RELAY FOR LIFE OF PORTALES		250 WILLIAMS ST	NW SUITE 400		ATLANTA	GA	30303	
RELEVANT CHURCH		66 W. MAIN ST			COLUMBUS	PA	16405	
RELFORD PLUMBING		5921 OLD TULLAHOMA RD			WINCHESTER	TN	37398	
RELIABLE COMPUTER PRODUCTS		10520 MODOC STREET			VENTURA	CA	93004	
RELIABLE OF MILWAUKEE		RELIABLE OF MILWAUKEE	PO BOX 563		MILWAUKEE	WI	53201	
RELIABLE OF MILWAUKEE/MUKLUKS		PO BOX 563			MILWAUKEE	WI	53201-0563	
RELIABLE ROOFING COMPANY, INC		PO BOX 1908			ELKINS	WV	26241	
RELIABLE SOURE LOGISTICS		435 E. MAIN STREET			GREENWOOD	IN	46143	
RELIANCE CONNECTS		PO BOX 299			MESQUITE	NV	89024	
RELIANCE STANDARD LIFE INSURANCE COMPANY		505 SOUTH LENOLA ROAD	SUITE 231		MOORESTOWN	NJ	08057	
RELIANCE STANDARD LIFE INSURANCE COMPANY		PO BOX 84848			LINCOLN	NE	68501	
RELIANCE TRADING CORP		4023 PAYSPPHERE CIRCLE			CHICAGO	IL	60674	
RELIANT ENERGY	ATTN DIRECTOR OR OFFICER	PO BOX 120954	RELIANT.DEPT 0954		DALLAS	TX	75312-0954	
Reliant Energy Retail Services, LLC	Attn Reliant Contract Management and Vice President, Sales and Marketing	1201 Fannin			Houston	TX	77002	
RELIASTAR LIFE INSURANCE COMPANY		3702 PAYSPPHERE CIRCLE			CHIGACO	IL	60674	
Reliastar Life Insurance Company (Voya Financial)		20 Washington Avenue South			Minneapolis	MN	55401	
RELIC WATCHES		PO BOX 200345			DALLAS	TX	75320-0345	
RELIEF AFTER VIOLENT ENCOUNTER, INC		P.O. BOX 472			ST JOHNS	MI	48879	
Reliford, Devin A		Address on File						
RELIFORD, JUSTICE L		ADDRESS ON FILE						
RELIFORD, LUCILLE B		ADDRESS ON FILE						
Reliford, Savanna		ADDRESS ON FILE						
RELINE, LESLIE		ADDRESS ON FILE						
RELLA, REBECCA L		ADDRESS ON FILE						
RELYEA, TAYLOR		ADDRESS ON FILE						
REMAC INC		PO BOX 9			FREEMAN	VA	23856	
REMAC INC/J RENEE SHOES		1445 BRADLEY STE 105			CARROLLTON	TX	75007	
REMALEY, NANCY		ADDRESS ON FILE						
REMBERT, DANIELLE D		ADDRESS ON FILE						
Remchuk, Trystan A		ADDRESS ON FILE						
REMCODA LLC		MERCHANTS FACTOR CORP	WELLS FARGO BANK NA	PO BOX 842665	BOSTON	MA	02284-2665	

Exhibit K
 Creditor Matrix
 Served via First Class Mail

CreditorName	CreditorNoticeName	Address1	Address2	Address3	City	State	Zip	Country
Remedy Intelligent Staffing		11414 West Center Road, Suite 150			Omaha	NE	68144	
REMEDY INTELLIGENT STAFFING INC		PO BOX 116834	FRANCHISE		ATLANTA	GA	30368-6834	
REMEDY STAFFING	ATTN DIRECTOR OR OFFICER	PO BOX 116834	FRANCHISE		ATLANTA	GA	30368-6834	
REMINDER MEDIA INC		PO BOX 150			VERNON	CT	06066	
REMINGTON, JAHANIA L		ADDRESS ON FILE						
REMIT OLIVIA MILLER		C/O JS-BH HOLDING	P.O. BOX 841925		BOSTON	MA	02284-1925	
REMONICA BANKS		ADDRESS ON FILE						
RENAE D TURNER		ADDRESS ON FILE						
RENAISSANCE EMERGENCY PHYSICIANS PA		4745 S JACKSON ROAD			EDINBURG	TX	78539	
RENAISSANCE GIFTS, INC		1928 LEONARD LANE			MERRICK	NY	11566	
RENAISSANCE IMPORTS		3201 GRIBBLE RD SUITE D			MATTHEWS	NC	28104	
RENAISSANCE IMPORTS INC		3201 GRIBBLE ROAD, STE D			MATTHEWS	NC	28104	
RENAISSANCE JEWELRY NY		3 EAST 54TH ST, STE 603			NY	NY	10022	
RENAISSANCE STYLE INC		5352 IRWINDALE AVE	UNIT A		IRWINDALE	CA	91706	
Renaissance Technologies LLC	Attn Legal Department	600 Route 25A			East Setauket	NY	11733	
RENAISSANCE/LESHNER CORP	RENAISSANCE CORPORATION OF ALBANY	100 UNION DRIVE, SUITE 101			ALBANY	NY	12208	
Renaldi, Trinity M		Address on File						
Renaldi, Trinity M		Address on File						
RENATA K		ADDRESS ON FILE						
RENATA K		ADDRESS ON FILE						
RENATI PARTNERS		1409 SOUTH LAMAR STREET #230			DALLAS	TX	75215	
RENCH, CHEYENNE B		ADDRESS ON FILE						
RENCLIFF INC		Unknown			Unknown	YK		
RENDALL, AUTUMN C		ADDRESS ON FILE						
RENDEZVOUS COS INC		P.O. Box 540744			Dallas	TX	75354	
RENDLE, BLAIR		ADDRESS ON FILE						
RENDON, ALICIA		ADDRESS ON FILE						
RENDON, ALICIA		ADDRESS ON FILE						
RENDON, CRYSTAL M		ADDRESS ON FILE						
RENDON, LILIANA		ADDRESS ON FILE						
RENDON, MARIA ELENA		ADDRESS ON FILE						
RENDON, SABRINA		ADDRESS ON FILE						
RENE CUELLAR		ADDRESS ON FILE						
Reneau, Pat J		ADDRESS ON FILE						
RENEAU, PAULA		ADDRESS ON FILE						
RENEAU, REBECCA S		ADDRESS ON FILE						
RENEE KOOG		ADDRESS ON FILE						
RENEE SILLER		ADDRESS ON FILE						
RENEE WILEY		ADDRESS ON FILE						
Renek, Jenett		Address on File						
Renek, Kathleen		ADDRESS ON FILE						
RENEK, KATHLEEN M		ADDRESS ON FILE						
RENEK, YEVETT R		ADDRESS ON FILE						
RENFER, KRISTY L		ADDRESS ON FILE						
RENFRO CORPORATION		P.O. BOX 932492			ATLANTA	GA	31193-2492	
RENFRO CORPORATION		RENFRO CORPORATION	PO BOX 932492		ATLANTA	GA	31193	
RENFRO HOT SOCKS , LLC		PO BOX 932492			ATLANTA	GA	31193-2492	
RENFRO, AMY D		ADDRESS ON FILE						
RENFRO, BRANDON		ADDRESS ON FILE						
Renfro, Deborah S		Address on File						

Exhibit K
 Creditor Matrix
 Served via First Class Mail

CreditorName	CreditorNoticeName	Address1	Address2	Address3	City	State	Zip	Country
RENFRO, MEGAN M		ADDRESS ON FILE						
RENFROE, HOLLY M		ADDRESS ON FILE						
RENFROW & COMPANY	ATTN DIRECTOR OR OFFICER	P O BOX 3519			CORPUS CHRISTI	TX	78463	
Renfrow & Company, Inc		1123 Agnes Street			Corpus Christi	TX	78401	
RENFROW, ROBIN		ADDRESS ON FILE						
RENIASSANCE MEDICAL IMAGING		PO BOX 3316			MCALLEN	TX	78502-3316	
Renick, Brenda C		Address on File						
RENN, SARA E		ADDRESS ON FILE						
RENNER, KELLY K		ADDRESS ON FILE						
RENNER, MACKENSIE K		ADDRESS ON FILE						
		59 DAMONTE RANCH PKWY, STE B-441			RENO	NV	89521	
RENO RODEO FOUNDATION		ADDRESS ON FILE						
RENO, DANIELLE		ADDRESS ON FILE						
RENO, MALORIE		ADDRESS ON FILE						
RENOE, KASSIDY		ADDRESS ON FILE						
RENOLFO R. RODRIGUEZ		ADDRESS ON FILE						
Renshaw, Dezerai		Address on File						
Renshaw, San Juanita		Address on File						
RENSHUN ACCESSORIES		40 W 37TH ST PENTHOUSE C			NEW YORK	NY	10018	
RENSLOW, BENJAMIN		ADDRESS ON FILE						
RENSLOW, JACKSON		ADDRESS ON FILE						
RENSSELAER COUNTY CLERK-NY		105 3RD STREET			TROY	NY	12180	
RENSSELAER COUNTY HUMANE SOCIETY		48 PONDVIEWS WAY			EAST NASSAU	NY	12062	
RENSSELAER COUNTY REGIONAL CHAMBER OF COMMERCE		90 FOURTH STREET SUITE 200			TROY	NY	12180	
RENT A TOLL LTD		2081 HUTTON DRIVE SUITE 201			CARROLLTON	TX	75006	
RENT-A-TRAILER		708 NORTH EEL RIVER CEMETERY ROAD			PERU	IN	46970	
RENT-E- QUIP		LOWELL, INC	710 WEST DANVILLE ST.		SOUTH HILL	VA	23970	
Renteria, Guadalupe K		Address on File						
RENERIA, JUAN		ADDRESS ON FILE						
RENERIA, LILIANA		ADDRESS ON FILE						
RENERIA, MARIA A		ADDRESS ON FILE						
RENTZ, BILLY J		ADDRESS ON FILE						
RENWICK, REBECCA		ADDRESS ON FILE						
RENY COMPANY	ATTN DIRECTOR OR OFFICER	1820 PRESTON PARK BLVD SUITE 1900			PLANO	TX	75093	
RENY IV, GUSTAVE H		ADDRESS ON FILE						
RENZO COMPANY		PO BOX 39			FRANKLIN PARK	IL	60131	
REPASS, STEPHANIE M		ADDRESS ON FILE						
REPORT		13150 SE 32ND STREET			BELLEVUE	WA	98005	
REPORT		PO BOX 34935 DEPT 7385			SEATTLE	WA	98124-1935	
REPORT FOOTWEAR INC		13150 SE 32ND STREET			BELLEVUE	WA	98005	
Represent Regency Northern Indiana LLC, Regency Commercial Associates LLC, Regency Seymour LLC, et al	Stoll Keenon Ogden PLLC	Timothy R. Wiseman	300 W Vine St., Suite 2100		Lexington	KY	40507	
REPUBLIC NAIL INC		9234 1/2 HALL RD.			DOWNEY	CA	90241	
REPUBLIC SERVICES	ATTN DIRECTOR OR OFFICER	2130 W. FRANKLIN RD			MERIDIAN	ID	83642	
Republic Services Company	Pine Hill Farms Landfill Texas	dba Royal Oaks Landfill	608 CR 4102		Jacksonville	TX	75766	
REPUBLIC SERVICES INC		2130 W. FRANKLIN RD			MERIDIAN	ID	83642	
REPUBLIC WASTE SERVICES		PO BOX 78829			PHOENIX	AZ	85062-8829	

Exhibit K
Creditor Matrix
Served via First Class Mail

CreditorName	CreditorNoticeName	Address1	Address2	Address3	City	State	Zip	Country
REPUBLIC WASTE SERVICES		PO BOX 9001099			LOUISVILLE	KY	40290-1099	
REPUBLIC WASTE SERVICES		10554 TANNER RD			HOUSTON	TX	77041	
REQUEST MODEL MANAGEMENT		156 FIFTH AVE SUITE 1134			NEW YORK	NY	10010	
REQUIREMENTS PETITES		PO BOX 10327			NEWARK	NJ	07193-0327	
RESCH, NATASHA R		Address on File						
RESENDES, ESTEFANI		ADDRESS ON FILE						
RESENDEZ, ESPERANSA		ADDRESS ON FILE						
RESENDEZ, MARIA E		ADDRESS ON FILE						
RESENDEZ, MARIA I		ADDRESS ON FILE						
Resendez, Mary D		Address on File						
RESENDEZ, RIAN G		ADDRESS ON FILE						
Resendez, Sylvia		ADDRESS ON FILE						
RESENDEZ, VIANNAH B		ADDRESS ON FILE						
Resendiz, Esther		ADDRESS ON FILE						
Resendiz, Idolina		Address on File						
RESENDIZ, ISABEL		ADDRESS ON FILE						
RESENDIZ, MARTIN A		ADDRESS ON FILE						
RESON EMTERPRISES LTD		ROOM A, 9/F, EVERWIN CTR	KWUN TONG		KOWLOON			HONG KONG
RESOURCE POINT OF SALE LLC		1765 N ELSTON AVE			CHICAGO	IL	60642	
Resourceful Environmental	Attn Legal Department	1041 CR 549			Ripley	MS	38663	
RESOURCEFUL ENVIRONMENTAL SERVICES, INC		PO BOX 598			RIPLEY	MS	38663	
Respass, Katie B		Address on File						
RESPONSE INC		PO BOX 287			WOODSTOCK	VA	22664	
Restivo, Ashlie		Address on File						
RESTORATION HOUSE MINISTRIES		PO BOX 1101			VICTORIA	TX	77902-1101	
RESTRICTED FOOTWEAR INC		17448 RAILROAD ST			INDUSTRY	CA	91748	
RETA, AALIYAH		ADDRESS ON FILE						
RETAIL ASSISTANCE CORPORATION		16700 N THOMPSON PEAK PKWY			SCOTTSDALE	AZ	85260	
RETAIL CONTRACTORS OF PUERTO RICO, INC		10107 MARINE CITY HIGHWAY			IRA TOWNSHIP	MI	48023	
Retail Funding	Attn Sarah Baker & Chief Legal Officer	5 Revere Drive, Suite 206			Northbrook	IL	60062	
Retail Funding (SRI), LLC	Hilco Merchant Resources, LLC	Attn Chief Legal Officer	5 Revere Drive, Suite 206		Northbrook	IL	60062	
RETAIL INDUSTRY LEADERS ASSOCIATION		P.O. BOX 418421			BOSTON	MA	02241-8421	
RETAIL MAINTENANCE SPECIALISTS & CONSTRUCTION, LLC		1995 SWARTHMORE AVE, STE 2			LAKEWOOD	NJ	08701	
RETAIL ME NOT, INC		301 CONGRESS SUITE 700			AUSTIN	TX	78701	
RETAIL MECHANICAL SERVICES, INC		3249 RTE 112, BLDG.4, STE.2			MEDFORD	NY	11763	
RETAIL SECURITY SERVICES, INC		3249 RTE 112, STE 2			MEDFORD	NY	11763	
RETAIL SERVICES INC		PO BOX 6220			BRANDON	FL	33508-6220	
RETALIX USA		6100 TENNYSON PARKWAY	SUITE 150		PLANO	TX	75024	
Retana, Felicitas		ADDRESS ON FILE						
Retek Inc		801 Nicollet #1100			Minneapolis	MN	55402	
Retek Information Systems nka Oracle America	Attn Director or Officer	500 Redwood Pkwy			Redwood Shores	CA	94065	
RETFERFORD, BAILEY G		ADDRESS ON FILE						
RETRO USA INC		295 5TH AVE SUITE 1102			NY	NY	10016	
RETTGER, HEATHER J		ADDRESS ON FILE						
RETTIG, SHELBY		ADDRESS ON FILE						

Exhibit K
 Creditor Matrix
 Served via First Class Mail

CreditorName	CreditorNoticeName	Address1	Address2	Address3	City	State	Zip	Country
Retzer, Storm M		ADDRESS ON FILE						
RETZLAFF, TAWNIEL V		ADDRESS ON FILE						
REULET, CAROLINE E		ADDRESS ON FILE						
REUMONT, DANIEL S		ADDRESS ON FILE						
REUNION		CIT GROUP	PO BOX 35161		CHARLOTTE	NC	28235-5161	
Reunited, LLC	Donald Kesselman	1375 Broadway, 22nd Floor			New York	NY	10018	
REUSABLE TRANSPORT PACKAGING INC		172 13TH ST N			ST PETERSBURG	FL	33705	
REUT, LARISA		ADDRESS ON FILE						
REUTER, MORGAN L		ADDRESS ON FILE						
REUTTER PORCELAIN		7313 DUVAN DRIVE			TINLEY PARK	IL	60477	
REVA LEBLANC		ADDRESS ON FILE						
REVE		3800 W OCEANSIDE RD			OCEANSIDE	NY	11572	
REVELATION INC		21241 N 23RD AVENUE #1			PHOENIX	AZ	85027	
REVELATIONS, INC		PO BOX 11219			PHOENIX	AZ	85027	
REVELL MONOGRAM		PO BOX 9021			CHAMPAIGN	IL	61826	
REVENUE COMMISSIONER		PO BOX 1017			TALLADEGA	AL	35161	
REVERE MILLS INTL GROUP, INC		PO BOX 75718			CLEVELAND	OH	44101	
REVERE TEXTILE COMPANY INC		241 W. 39TH ST RM 604 A			NEW YORK	NY	10018-5574	
REVERE TEXTILE CORP		PO BOX 360286			PITTSBURGH	PA	15250-6286	
REVERE TEXTILE/CACTUS TRADING		485 7TH AVE RM 501			NY	NY	10018	
REVERE, CHASITY N		ADDRESS ON FILE						
REVERSE CONFECTIONS INC		PO BOX 186			MONSEY	NY	10952	
REVETTI - STREICHER, JESSICA J		ADDRESS ON FILE						
Revie, Alyson M		Address on File						
Revie, Alyson M		Address on File						
REVILLA, ESTHER		ADDRESS ON FILE						
REVILLA, VANESSA A		ADDRESS ON FILE						
REVILLE, SARAH M		ADDRESS ON FILE						
REVISE CLOTHING/VANILLA		20 HENRY ST			TETERBORO	NJ	07608	
REVIVAL TABERNACLE EVERY WOMAN MINISTRIES		PO BOX 38			WATSONTOWN	PA	17777	
REVLON CO-OP		P O BOX 1919			MEMPHIS	TN	38101	
REVMAN INTERNATIONAL		1211 AVE. OF THE AMERICA	SUITE 3000		NEW YORK	NY	10036	
REVMAN INTERNATIONAL		2901 N. BLACKSTOCK RD			SPARTANBURG	SC	29301	
REVO, INC		12402 N DIVISION ST #193			SPOKANE	WA	99218	
REVOLUTION SALES GROUP INC		HUDSON CAPITAL LLC	6301 OWENSMOUTH AVENUE		WOODLAND HILLS	CA	91367	
REVOLVE APPAREL NYC INC		9 THE MAPLES			ROSLYN	NY	11576	
REX APPAREL		BROOKLYN NAVY YARD	BLDG. 275		BROOKLYN	NY	11205	
REX CONKLIN		ADDRESS ON FILE						
REX LESTER/NUB INC		CONTINENTAL BUSINESS	P.O. BOX 602888		LOS ANGELES	CA	90060-0288	
REX, ORIANNA		ADDRESS ON FILE						
REX, ORIANNA S		ADDRESS ON FILE						
REXACH, ALEXIS		ADDRESS ON FILE						
REY, DIANA		ADDRESS ON FILE						
REY, SAMANTHA M		ADDRESS ON FILE						
REYES ROMERO, LESLY		ADDRESS ON FILE						
Reyes Toscano, Vanessa		Address on File						
Reyes, Abraham I		ADDRESS ON FILE						
Reyes, Alejandro J		Address on File						
REYES, ALFREDO		ADDRESS ON FILE						
REYES, ALYSSA M		ADDRESS ON FILE						

Exhibit K
 Creditor Matrix
 Served via First Class Mail

CreditorName	CreditorNoticeName	Address1	Address2	Address3	City	State	Zip	Country
Reyes, Amy N		ADDRESS ON FILE						
REYES, ANITA		ADDRESS ON FILE						
Reyes, Antonio (Tony)		Address on File						
Reyes, Antonio (Tony)		ADDRESS ON FILE						
REYES, BRICELLA J		ADDRESS ON FILE						
Reyes, Candice R		Address on File						
REYES, CARMINA E		ADDRESS ON FILE						
REYES, CHRISTINA M		ADDRESS ON FILE						
REYES, CHRISTOPHER L		ADDRESS ON FILE						
REYES, CORINNE T		ADDRESS ON FILE						
REYES, DANIELA S		ADDRESS ON FILE						
REYES, EDDY J		ADDRESS ON FILE						
Reyes, Edward S		Address on File						
REYES, ELIZABETH M		ADDRESS ON FILE						
Reyes, Emedita		Address on File						
REYES, EMELDA		ADDRESS ON FILE						
Reyes, Eutiquia		Address on File						
REYES, GABRIELA J		ADDRESS ON FILE						
REYES, GLORIA		ADDRESS ON FILE						
REYES, GLORIA		ADDRESS ON FILE						
Reyes, Guadalupe		Address on File						
REYES, HENRY		ADDRESS ON FILE						
REYES, ILIANA M		ADDRESS ON FILE						
REYES, JANETH		ADDRESS ON FILE						
REYES, JESSICA		ADDRESS ON FILE						
Reyes, Jessie L		ADDRESS ON FILE						
REYES, JODY		ADDRESS ON FILE						
REYES, JORDAN		ADDRESS ON FILE						
Reyes, Jorge L		Address on File						
Reyes, Jose A		ADDRESS ON FILE						
REYES, KESLYN F		Address on File						
REYES, KIAHNA		ADDRESS ON FILE						
Reyes, Kimberley N		Address on File						
REYES, KRISTIAN A		ADDRESS ON FILE						
REYES, LEE A		ADDRESS ON FILE						
REYES, LISA J		ADDRESS ON FILE						
REYES, MANUELA		ADDRESS ON FILE						
REYES, MARCELINA		ADDRESS ON FILE						
REYES, MARGARITA R		ADDRESS ON FILE						
REYES, MARIA C		ADDRESS ON FILE						
REYES, MARIA D		ADDRESS ON FILE						
REYES, MARIA E		ADDRESS ON FILE						
REYES, MARIELY A		ADDRESS ON FILE						
Reyes, Marisol		Address on File						
Reyes, Naydeline		Address on File						
REYES, PATRICIA		Address on File						
REYES, RAYLYNN		ADDRESS ON FILE						
REYES, REBECCA		ADDRESS ON FILE						
Reyes, Richard		Address on File						
REYES, ROXANNA		ADDRESS ON FILE						
REYES, SAMANTHA		ADDRESS ON FILE						
REYES, SAMANTHA M		ADDRESS ON FILE						
REYES, SAMANTHA M		ADDRESS ON FILE						
REYES, SANTOS A		ADDRESS ON FILE						

Exhibit K
 Creditor Matrix
 Served via First Class Mail

CreditorName	CreditorNoticeName	Address1	Address2	Address3	City	State	Zip	Country
REYES, TERESA		ADDRESS ON FILE						
REYES, VANESSA		ADDRESS ON FILE						
Reyes, Veronica P		Address on File						
Reyes, Wendy R		Address on File						
REYES-COBOS, DELIA J		ADDRESS ON FILE						
REYNA, ADRIAN J		ADDRESS ON FILE						
REYNA, ANISSA		ADDRESS ON FILE						
REYNA, BARBARA		ADDRESS ON FILE						
REYNA, CELIA		ADDRESS ON FILE						
Reyna, Domingo		Address on File						
REYNA, EMILY K		ADDRESS ON FILE						
Reyna, Evelyn		Address on File						
Reyna, Jacklyn C (Jacklyn)		Address on File						
REYNA, JACQUELIN		ADDRESS ON FILE						
REYNA, JASMINE M		ADDRESS ON FILE						
REYNA, JOELINE D		ADDRESS ON FILE						
Reyna, Kenneth D		Address on File						
REYNA, LATANYA		ADDRESS ON FILE						
REYNA, LEAH M		ADDRESS ON FILE						
REYNA, MARIA F		ADDRESS ON FILE						
Reyna, Mariela		ADDRESS ON FILE						
Reyna, Patsy N		Address on File						
REYNA, RHONDA		ADDRESS ON FILE						
REYNA, RICHARD M		ADDRESS ON FILE						
Reyna, Samantha R (Sam)		Address on File						
REYNA, TINA		ADDRESS ON FILE						
REYNAUD, ISABELLA		ADDRESS ON FILE						
REYNOLDS MEDIA SERVICES, INC		14027 MEMORIAL DR #303			HOUSTON	TX	77079	
Reynolds, Alyssa C		Address on File						
Reynolds, Alyssa C		Address on File						
Reynolds, Angel S		Address on File						
REYNOLDS, ANGELICA		ADDRESS ON FILE						
REYNOLDS, ASIA		ADDRESS ON FILE						
REYNOLDS, BARBARA F		ADDRESS ON FILE						
REYNOLDS, BRIDGET		ADDRESS ON FILE						
REYNOLDS, CARLA J		ADDRESS ON FILE						
REYNOLDS, CARLY J		ADDRESS ON FILE						
Reynolds, Chadwick P		ADDRESS ON FILE						
Reynolds, Claudia M		ADDRESS ON FILE						
REYNOLDS, CLAUDIA M		ADDRESS ON FILE						
REYNOLDS, CYNTHIA J		ADDRESS ON FILE						
REYNOLDS, DAMION		ADDRESS ON FILE						
Reynolds, Deborah B		Address on File						
REYNOLDS, ERICA L		ADDRESS ON FILE						
REYNOLDS, EVELYN S		ADDRESS ON FILE						
REYNOLDS, HALEY L		ADDRESS ON FILE						
REYNOLDS, HANNAH M		ADDRESS ON FILE						
REYNOLDS, JENNIFER		ADDRESS ON FILE						
REYNOLDS, JESSICA		ADDRESS ON FILE						
Reynolds, Jessica L		ADDRESS ON FILE						
Reynolds, Jessie		Address on File						
REYNOLDS, JOSEPH L		ADDRESS ON FILE						
Reynolds, Kaileah		Address on File						
REYNOLDS, KELLY B		ADDRESS ON FILE						

Exhibit K
 Creditor Matrix
 Served via First Class Mail

CreditorName	CreditorNoticeName	Address1	Address2	Address3	City	State	Zip	Country
REYNOLDS, KELLY J		ADDRESS ON FILE						
REYNOLDS, MADELYN E		ADDRESS ON FILE						
REYNOLDS, MADISON		ADDRESS ON FILE						
REYNOLDS, MARY		ADDRESS ON FILE						
Reynolds, Patrice		Address on File						
Reynolds, Sean P		Address on File						
REYNOLDS, SHYATARA L		ADDRESS ON FILE						
Reynolds, Tiffany N		Address on File						
REYNOLDS, WHITNEY		ADDRESS ON FILE						
REYNOLDS-RECHER, LISA		ADDRESS ON FILE						
REYNOSO, ALEJANDRA M		ADDRESS ON FILE						
REYNOSO, JESSICA		ADDRESS ON FILE						
Reynoso, Karime I		Address on File						
REYNOSO, MARIA G		ADDRESS ON FILE						
REYNOSO, MILDRED		ADDRESS ON FILE						
REYNOSO, ROCELIA		ADDRESS ON FILE						
REYNOSO, ROCIO		ADDRESS ON FILE						
REYOME, ANGELA L		ADDRESS ON FILE						
REZA, CAROL C		ADDRESS ON FILE						
REZA-RIVERA, KAZANDRA		ADDRESS ON FILE						
RFA HOLDING GROUP LLC		MERCHANT BUSINESS CREDIT	1441 BROADWAY		NEW YORK	NY	10018	
RFA HOLDING GROUP LLC		MERCHANT FACTORS	22ND FLR		NEW YORK	NY	10018	
RG BARRY		RG BARRY CORPORATION	1441 BROADWAY	22ND FLOOR	DALLAS	TX	75267-7257	
RG BARRY		R G BARRY CORP	PO BOX 677257		DALLAS	TX	75267	
RG FINCH TRUCKING		R.G. FINCH TRUCKING	P.O. BOX 677257		LAWRENCEVILLE	VA	23868	
RG&E	Attn Legal Department	89 East Avenue	PO BOX 66		Rochester	NY	14649-0001	
RGA LEATHERWORKS		350 5TH AVENUE	SUITE 2101	MAIL DROP AR2020	NEW YORK	NY	10118	
RGC Starr Retail Ltd	Weingarten	Attn Litigation Division	134624-40410	2600 Citadel Plaza Dr., Suite 125	Houston	TX	77008	
RGC STARR RETAIL, LTD., A TEXAS LIMITED PARTNERSHIP	C/O WEINGARTEN REALTY INVESTORS	PO BOX 924133			HOUSTON	TX	77292-4133	
RGGD, INC DBA CRYSTAL ART		4950 S SANTA FE AVE			VERNON	CA	90058	
RGGD, INC DBA CRYSTAL ART		DEPT CH 16738			PALATINE	IL	60055	
RGGD, INC DBA CRYSTAL ART GALL		DEPT CH 16738			PALATINE	IL	60055	
RGI HOME INC		ONE PLAZA ROAD			GREENVALE	NY	11548	
RGIS	ATTN DIRECTOR OR OFFICER	P.O. BOX 77631			DETROIT	MI	48277	
Rgis Inventory Specialists	Attn Office of General Counsel	2000 E Taylor Rd			Auburn Hill	MI	48326	
RGIS, LLC	Attn Account Executive	250 W. Southlake Blvd, Suite 202			Southlake	TX	76092	
RHEA COUNTY TRUSTEE		375 CHURCH ST SUITE 110			DAYTON	TN	37321	
RHEA DESIGNS		426 TRABERT AVENUE			ATLANTA	GA	30309	
RHEA, VANESSA		ADDRESS ON FILE						
RHEEA & CO		GENERAL BUSINESS CREDIT	110 E. 9TH ST.	STE A- 929	LOS ANGELES	CA	90079	
RHEINHEIMER, LEXI L		ADDRESS ON FILE						
RHINE, SPENCER M		ADDRESS ON FILE						
Rhinehardt, Robert D		Address on File						
Rhinehart, Melissa G		Address on File						
RHINERSON, ERICA L		ADDRESS ON FILE						
RHOADES, ALEXUS J		ADDRESS ON FILE						
RHOADES, JEANNE K		ADDRESS ON FILE						
Rhoades, Sherry A		ADDRESS ON FILE						
RHOADES, VERONICA L		ADDRESS ON FILE						
RHOADS, CANDIE L		ADDRESS ON FILE						

Exhibit K
 Creditor Matrix
 Served via First Class Mail

CreditorName	CreditorNoticeName	Address1	Address2	Address3	City	State	Zip	Country
RHOADS, LESLIE A		ADDRESS ON FILE						
RHODA LEE		ADDRESS ON FILE						
RHODA LEE INC		525 SEVENTH AVE			NEW YORK	NY	10018	
Rhodd, Aimee		Address on File						
Rhode Island Department of the Attorney General	Consumer Protection Unit	150 South Main St			Providence	RI	02903	
RHODES COOLING & HEATING INC		105 ROWLAND DR			MOULTRIE	GA	31768	
Rhodes, Alexis C		Address on File						
RHODES, AMANDA L		ADDRESS ON FILE						
RHODES, ASHLYN		ADDRESS ON FILE						
RHODES, BRITTANY		ADDRESS ON FILE						
RHODES, CAROLYN O		Address on File						
RHODES, CHEYENNE		ADDRESS ON FILE						
Rhodes, Chloe		ADDRESS ON FILE						
Rhodes, Deborah K		Address on File						
Rhodes, Derrhonda K		Address on File						
RHODES, EMILY M		ADDRESS ON FILE						
RHODES, ESTER L		ADDRESS ON FILE						
RHODES, HOLLY N		ADDRESS ON FILE						
Rhodes, Jacob		Address on File						
RHODES, JUDY L		ADDRESS ON FILE						
RHODES, KAY L		ADDRESS ON FILE						
Rhodes, Kelsey M		Address on File						
RHODES, KENZIE S		ADDRESS ON FILE						
Rhodes, Madison		ADDRESS ON FILE						
RHODES, MARVIN L		ADDRESS ON FILE						
RHODES, MASON M		ADDRESS ON FILE						
RHODES, MICHAEL D		ADDRESS ON FILE						
RHODES, MIKAYLA D		ADDRESS ON FILE						
RHODES, SAMANTHA L		ADDRESS ON FILE						
RHODES, SHELBY L		ADDRESS ON FILE						
RHODES, TRISTA N		ADDRESS ON FILE						
Rhodes, Tyler B		ADDRESS ON FILE						
Rhodes, Victoria		Address on File						
RHODES, WHITNEY A		ADDRESS ON FILE						
RHONDA HEGGINS		ADDRESS ON FILE						
Rhonda Rossum		ADDRESS ON FILE						
RHONE, ANDREW C		ADDRESS ON FILE						
RHONE, ASHTIN J		ADDRESS ON FILE						
RHONE, SHANNON M		ADDRESS ON FILE						
RHONE, SUSIE W		ADDRESS ON FILE						
Rhoton, Lacey		Address on File						
Rhoton, Madison F		Address on File						
RHYMER, ANGELINA P		ADDRESS ON FILE						
RHYMES, MORGAN M		ADDRESS ON FILE						
Riales, Theresa G		Address on File						
Rib Mountain Sanitary Dist	Attn Legal Department	5703 LILAC AVE			WAUSAU	WI	54401	
RIB MOUNTAIN SANITARY DISTRICT		5703 LILAC AVE			WAUSAU	WI	54401	
RIBAUDO, DENA		ADDRESS ON FILE						
RIBAUDO, DENA		ADDRESS ON FILE						
RIBBLE, BROOKLYN		ADDRESS ON FILE						
RIBBONS OF HOPE FOUNDATION INC		793 SHELTON SHORES DRIVE			TALLADEGA	AL	35160	
RIBEIRO ORTHOPEDICS PA		1101 W EAGLE DRIVE SUITE B			DECATUR	TX	76234	

Exhibit K
 Creditor Matrix
 Served via First Class Mail

CreditorName	CreditorNoticeName	Address1	Address2	Address3	City	State	Zip	Country
Ricard, Marcia		Address on File						
RICARDI, COREY D		ADDRESS ON FILE						
RICARDO BEVERLY HILLS		15915 CANARY AVE			LA MIRADA	CA	90638	
RICARDO BEVERLY HILLS		16111 CANARY AVE			LA MIRADA	CA	90638	
RICARDO BEVERLY HILLS		6329 SOUTH 226TH ST			KENT	WA	98032	
RICARDO BEVERLY HILLS		6329 S. 226TH ST	SUITE 101		KENT	WA	98032	
RICARDO HERNANDEZ		ADDRESS ON FILE						
RICART, MICHAEL F		ADDRESS ON FILE						
RICARTE, ALYSSA M		ADDRESS ON FILE						
RICARTE, HEAVEN L		ADDRESS ON FILE						
RICCHIO-CLINES, PATRICIA L		ADDRESS ON FILE						
RICCO JAMMAINE CARTER		ADDRESS ON FILE						
RICE UNIVERSITY		SCHOOL OF CONTINUING STUDIES	MAIL STOP 550,P.O.BOX 1892,		HOUSTON	TX	77005	
RICE UNIVERSITY		SUSANNE M. GLASSCOCK SCHOOL OF	CONTINUING STUDIES, MS-550	P.O.BOX 1892	HOUSTON	TX	77251-1892	
RICE UNIVERSITY		WILLIAM MARSH	6100 MAIN ST MS-70		HOUSTON	TX	77005	
RICE, AMANDA F		ADDRESS ON FILE						
RICE, AMANI		ADDRESS ON FILE						
RICE, AMY R		ADDRESS ON FILE						
RICE, ANGELINA G		ADDRESS ON FILE						
RICE, APRIL M		ADDRESS ON FILE						
RICE, CIARA		ADDRESS ON FILE						
RICE, CONSTANCE N		ADDRESS ON FILE						
RICE, ELVIRA		ADDRESS ON FILE						
RICE, EMERALD		ADDRESS ON FILE						
Rice, Haylee S		ADDRESS ON FILE						
Rice, Haylee S		ADDRESS ON FILE						
RICE, HOLLY A		ADDRESS ON FILE						
RICE, HOLLY A		ADDRESS ON FILE						
Rice, Janice L		ADDRESS ON FILE						
RICE, JASMYNE		ADDRESS ON FILE						
RICE, JASMYNE		ADDRESS ON FILE						
RICE, JOSHUA		ADDRESS ON FILE						
RICE, KAYLEE E		ADDRESS ON FILE						
RICE, LEANNA		ADDRESS ON FILE						
Rice, Linda		Address on File						
Rice, Makenzie L		Address on File						
RICE, MALLORY L		ADDRESS ON FILE						
Rice, Melinda		Address on File						
RICE, MORGAN B		ADDRESS ON FILE						
RICE, NANETTE		ADDRESS ON FILE						
RICE, NORIANNA M		ADDRESS ON FILE						
RICE, SANDRA A		ADDRESS ON FILE						
RICE, SHANNON L		ADDRESS ON FILE						
Rice, Shaun L		Address on File						
Rice, Tamara D		Address on File						
RICE, TAMIA		ADDRESS ON FILE						
RICE, TRACY L		ADDRESS ON FILE						
RICE, VICKY		ADDRESS ON FILE						
RICE, WESLEY D		ADDRESS ON FILE						
RICH BRANDS LLC		PO BOX 200714			PITTSBURGH	PA	15251-0714	
RICH IMPORTS, INC		14550 BEECHNUT ST.			HOUSTON	TX	77083	

Exhibit K
 Creditor Matrix
 Served via First Class Mail

CreditorName	CreditorNoticeName	Address1	Address2	Address3	City	State	Zip	Country
RICH KERR & ASSOCIATES		4910 S DREXEL BLVD			CHICAGO	IL	60615	
RICH KIDS JEANS CORP		1050 SLOCUM AVE UNIT#G			RIDGFIELD	NJ	07557	
RICH LOGISTICS		PO BOX 4815			LITTLE ROCK	AR	72214	
Rich Molisani, Director		7227 Rt. 31			Lyons	NY	14489	
RICH RELEVANCE INC		303 2ND ST., STE 350 SOUTH			SAN FRANCISCO	CA	94107	
RICH, AALIYAH D		ADDRESS ON FILE						
Rich, Alicia		Address on File						
Rich, Alicia		Address on File						
Rich, David		Address on File						
RICH, DWAYNE E		ADDRESS ON FILE						
RICH, DWAYNE E		ADDRESS ON FILE						
Rich, Dwayne E (Eric)		Address on File						
Rich, Dwayne E (Eric)		Address on File						
Rich, Gretchen N		Address on File						
RICH, JONATHAN P		ADDRESS ON FILE						
Rich, Kori		Address on File						
RICH, KRISTIN		ADDRESS ON FILE						
RICH, KRISTON		ADDRESS ON FILE						
RICH, KYLIE		ADDRESS ON FILE						
RICH, SARAH J		ADDRESS ON FILE						
RICHARD ANGUIANO MD PA		ADDRESS ON FILE						
RICHARD D NORTHEN		ADDRESS ON FILE						
RICHARD D THOMPSON		ADDRESS ON FILE						
RICHARD D. ANDERS		ADDRESS ON FILE						
RICHARD FLORES		ADDRESS ON FILE						
Richard H. Edwards, Esq		14 Miner Road			Malone	NY	12953	
RICHARD JAMES VANDINE		ADDRESS ON FILE						
RICHARD K. KISOR JR		ADDRESS ON FILE						
RICHARD LEEDS INTERNATIONAL		DEPT CH 17550	10TH FLOOR		PALATINE	IL	60055-7550	
RICHARD LEEDS INTL INC		DEPARTMENT CH 17550			PALATINE	IL	60055-7550	
RICHARD M LUKOWSKY		ADDRESS ON FILE						
RICHARD MARTINEZ		ADDRESS ON FILE						
RICHARD R BRANN		ADDRESS ON FILE						
RICHARD R. FLORES		ADDRESS ON FILE						
RICHARD, ALEXIS D		Address on File						
Richard, Chelsie		Address on File						
RICHARD, DESTINY K		ADDRESS ON FILE						
RICHARD, DORA		ADDRESS ON FILE						
RICHARD, ELLEN D		ADDRESS ON FILE						
Richard, Ellen D (Diana)		Address on File						
RICHARD, JAYLER		ADDRESS ON FILE						
RICHARD, JESSICA L		ADDRESS ON FILE						
Richard, Kelsyn S		Address on File						
RICHARD, KELSYN S		ADDRESS ON FILE						
RICHARD, KRISTEN E		ADDRESS ON FILE						
RICHARD, KRISTEN E		ADDRESS ON FILE						
RICHARD, LAUREN		ADDRESS ON FILE						
Richard, Marco		ADDRESS ON FILE						
RICHARD, MEGHAN R		ADDRESS ON FILE						
RICHARD, MELINDA		ADDRESS ON FILE						
RICHARD, MELISSA J		ADDRESS ON FILE						
RICHARD, MELODY I		ADDRESS ON FILE						
RICHARD, MIA		ADDRESS ON FILE						
Richard, Sierra		Address on File						

Exhibit K
 Creditor Matrix
 Served via First Class Mail

CreditorName	CreditorNoticeName	Address1	Address2	Address3	City	State	Zip	Country
RICHARD, WAYNE AND ROBERTS, INC		PO BOX 4667 MSC #525			HOUSTON	TX	77210-4667	
RICHARDS CARPET OUTLET		2695 W US 224			TIFFIN	OH	44883-8821	
RICHARDS HEATING & COOLING INC		1211 FLIGHTWAY DRIVE			DE PERE	WI	54115	
RICHARDS HOMEWARES INC		PO BOX 5397			PORTLAND	OR	97228	
RICHARDS, AMBER L		ADDRESS ON FILE						
RICHARDS, BAYLEA D		ADDRESS ON FILE						
RICHARDS, CARLI E		ADDRESS ON FILE						
Richards, Carrie C		Address on File						
RICHARDS, CECILEE		ADDRESS ON FILE						
RICHARDS, HALEY M		ADDRESS ON FILE						
RICHARDS, JULIANNE S		ADDRESS ON FILE						
RICHARDS, KALI A		ADDRESS ON FILE						
RICHARDS, KIRA L		ADDRESS ON FILE						
RICHARDS, LARENDA		ADDRESS ON FILE						
RICHARDS, MATTHEW		ADDRESS ON FILE						
RICHARDS, PATRICIA A		ADDRESS ON FILE						
Richards, Rosemarie Elaine (Elaine)		Address on File						
RICHARDS, TRACEY		ADDRESS ON FILE						
RICHARDSON BRANDS		505 PARK AVE	6TH FLOOR		NEW YORK	NY	10022	
RICHARDSON SPORTS, INC		PO BOX 2849			EUGENE	OR	97402	
RICHARDSON WASTE REMOVAL		9 SMITH MILL ROAD			FAYETTEVILLE	TN	37334	
RICHARDSON WASTE SOLUTION								
RICHARDSON, ABBIGAIL M		ADDRESS ON FILE						
Richardson, Alisa M		ADDRESS ON FILE						
Richardson, Alisa M		ADDRESS ON FILE						
RICHARDSON, ALLISON M		ADDRESS ON FILE						
RICHARDSON, ANDRYEA A		ADDRESS ON FILE						
RICHARDSON, ARETTA C		ADDRESS ON FILE						
RICHARDSON, ASHTON N		ADDRESS ON FILE						
RICHARDSON, ASHTON N		ADDRESS ON FILE						
RICHARDSON, BRYNN		ADDRESS ON FILE						
RICHARDSON, BURRIAH		ADDRESS ON FILE						
RICHARDSON, CLAYTON M		ADDRESS ON FILE						
RICHARDSON, COURTNEY A		ADDRESS ON FILE						
RICHARDSON, DAFNEY J		ADDRESS ON FILE						
RICHARDSON, DANIEL L		ADDRESS ON FILE						
RICHARDSON, DANIELLE		ADDRESS ON FILE						
RICHARDSON, DERRICK		ADDRESS ON FILE						
RICHARDSON, DESTINY B		ADDRESS ON FILE						
RICHARDSON, DONNA		ADDRESS ON FILE						
Richardson, Dyneesha		ADDRESS ON FILE						
RICHARDSON, EDITH L		ADDRESS ON FILE						
RICHARDSON, EMILY D		ADDRESS ON FILE						
RICHARDSON, ERIN P		ADDRESS ON FILE						
RICHARDSON, HALEY		ADDRESS ON FILE						
Richardson, Hannah R		Address on File						
Richardson, Jeraldine		ADDRESS ON FILE						
RICHARDSON, JOEL T		ADDRESS ON FILE						
RICHARDSON, JONTIEL		ADDRESS ON FILE						
Richardson, Justin A (Justin)		Address on File						
Richardson, Justin A (Justin)		Address on File						
RICHARDSON, KATHRYN L		ADDRESS ON FILE						
RICHARDSON, KAYLA S		ADDRESS ON FILE						
RICHARDSON, KAYLEY A		ADDRESS ON FILE						

Exhibit K
 Creditor Matrix
 Served via First Class Mail

CreditorName	CreditorNoticeName	Address1	Address2	Address3	City	State	Zip	Country
RICHARDSON, KELSEY A		ADDRESS ON FILE						
Richardson, Kevin M		ADDRESS ON FILE						
Richardson, Lacey R		Address on File						
RICHARDSON, LARA B		ADDRESS ON FILE						
RICHARDSON, LEMARCUS		ADDRESS ON FILE						
RICHARDSON, LEO		ADDRESS ON FILE						
Richardson, Lori J		Address on File						
Richardson, Macy		Address on File						
RICHARDSON, MARKALIYAH K		ADDRESS ON FILE						
RICHARDSON, MARQUISE		ADDRESS ON FILE						
RICHARDSON, MAYA		ADDRESS ON FILE						
RICHARDSON, MEAGAN		ADDRESS ON FILE						
RICHARDSON, MELISSA		ADDRESS ON FILE						
Richardson, Mellisa L		Address on File						
RICHARDSON, MERCEDES L		ADDRESS ON FILE						
RICHARDSON, MICHELLE K		ADDRESS ON FILE						
RICHARDSON, MONTEL S		ADDRESS ON FILE						
RICHARDSON, PORSHA		ADDRESS ON FILE						
RICHARDSON, RAVEN		ADDRESS ON FILE						
RICHARDSON, REBECCA L		ADDRESS ON FILE						
Richardson, Renee A		Address on File						
RICHARDSON, ROBERT		ADDRESS ON FILE						
RICHARDSON, ROSHUNDA T		ADDRESS ON FILE						
RICHARDSON, ROSIE		ADDRESS ON FILE						
RICHARDSON, SAVANNAH R		ADDRESS ON FILE						
RICHARDSON, SHAQUEENA		ADDRESS ON FILE						
RICHARDSON, SIERRA K		ADDRESS ON FILE						
RICHARDSON, SUMMER Y		ADDRESS ON FILE						
RICHARDSON, TERRELL		ADDRESS ON FILE						
RICHARDSON, TRACY R		ADDRESS ON FILE						
RICHARDSON, TRENA		ADDRESS ON FILE						
Richardson, Willie		ADDRESS ON FILE						
Richardson, Willie		ADDRESS ON FILE						
Richart, Ashley N		Address on File						
RICHEAUX, MONICA		ADDRESS ON FILE						
RICHENDOLLAR, JOSEPH M		ADDRESS ON FILE						
RICHES TO RAGS		PO BOX 7065			JEFFERSON	GA	30549	
RICHEY, ALLYSON B		ADDRESS ON FILE						
Richey, Hannah		Address on File						
Richey, Hannah		Address on File						
Richey, Maxx N		ADDRESS ON FILE						
RICHFIELD LEATHER GOODS CO		650 DANBURY RD			RIDGEFIELD	CT	06887	
RICHIE, ASHLIE M		ADDRESS ON FILE						
RICHIE, SATIVA J		ADDRESS ON FILE						
RICHIE, STEPHANIE		ADDRESS ON FILE						
Richman, Kelsey		Address on File						
Richmond Hill		PO Box 250	40 Richard R. Davis Dr.		Richmond Hill	GA	31324	
RICHMOND HILL BRYAN COUNTY CHAMBER OF COMMERCE		2591 HIGHWAY 17 SUITE 100			RICHMOND HILL	GA	31324	
RICHMOND HILL GRIDIRON ASSOCIATION		PO BOX 252			RICHMOND HILL	GA	31324	
RICHMOND NEWS INC		204 W NORTH MAIN	PO BOX 100		RICHMOND	MO	64085	
RICHMOND TIMES DISPATCH		PO BOX 27775			RICHMOND	VA	23261	

Exhibit K
 Creditor Matrix
 Served via First Class Mail

CreditorName	CreditorNoticeName	Address1	Address2	Address3	City	State	Zip	Country
RICHMOND TOWNSHIP MUNICIPAL		563 VALLEY RD			MANSFIELD	PA	16933	
RICHMOND, ALLANA C		ADDRESS ON FILE						
RICHMOND, LILLIANNA R		ADDRESS ON FILE						
RICHMOND, MCKENZI		ADDRESS ON FILE						
RICHMOND, MICHAEL T		ADDRESS ON FILE						
RICHMOND, PLESHETTE		ADDRESS ON FILE						
RICHMOND, TONYA S		ADDRESS ON FILE						
RICHTER, BEVERLY		ADDRESS ON FILE						
RICHTER, MELANIE R		ADDRESS ON FILE						
RICHTER, OSCAR A		ADDRESS ON FILE						
RICHTER, ROBERTA JO		ADDRESS ON FILE						
RICK ALLEN ELECTRICAL CONTRACT		PO BOX 262			ROXBORO	NC	27573	
RICK DICKSON AIR CONDITIONING		& ELECTRICAL CONTRACTING	202 MOORE ST. S.W.		ARDMORE	OK	73401	
RICK HOOVER PROPERTIES		P.O. BOX 928			WEST PLAINS	MO	65775	
RICK HOOVER PROPERTIES LLC		P.O. BOX 928			WEST PLAINS	MO	65775	
Rick Hoover Properties, Inc	Rick Hoover	Attn Rick Hoover	3335 N. Highway 63		West Plains	MO	65775	
RICK, JESSICA		ADDRESS ON FILE						
RICKARD, MACKENZIE M		ADDRESS ON FILE						
RICKELS, MALLORY J		ADDRESS ON FILE						
RICKER, DYLAN M		ADDRESS ON FILE						
Rickerson, Raven A		Address on File						
RICKERTSEN, EMERALD C		ADDRESS ON FILE						
RICKETTS, CAYLEE R		ADDRESS ON FILE						
RICKLAND ORCHARDS		100 PASSAIC AVE SUITE 1			FAIRFIELD	NJ	07004	
RICKLIN, BRANDI D		ADDRESS ON FILE						
RICKLIN, RYAN		ADDRESS ON FILE						
Rickman, Cynthia D		Address on File						
Ricks, Jeanette C		ADDRESS ON FILE						
RICKS, MARLO		ADDRESS ON FILE						
RICO INDUSTRIES INC		8030 SOLUTIONS CENTER			CHICAGO	IL	60677	
RICO INDUSTRIES, INC		135 S. LA SALLE	DEPT. #1041		CHICAGO	IL	60674-1041	
Rico, David		Address on File						
Rico, Eva		ADDRESS ON FILE						
RICO, NESA A		ADDRESS ON FILE						
RICO, ORLANDO		ADDRESS ON FILE						
RICO-AGUNDIZ, JESSICA V		ADDRESS ON FILE						
RICO-GARCIA, IZAMAR O		ADDRESS ON FILE						
RICOH PRODUCTION PRINT SOLUTIONS		PO BOX 644225			PITTSBURGH	PA	15264-4225	
RICOH USA INC./ MANAGED SERVICES		LEGAL DOCUMENT SERVICES						
RICOH USA INC./ MANAGED SERVICES		DALLAS DISTRICT-HOU	PO BOX 676466		DALLAS	TX	75267-6466	
RICOH USA INC./ MANAGED SERVICES		MANAGEMENT SERVICES	PO BOX 534777		ATLANTA	GA	30353-4777	
RICOH USA INC./ MANAGED SERVICES		PO BOX 660342			DALLAS	TX	75266-0342	
RICOH USA/GE CAPITOL		GE CAPITAL C/O RICOH USA						
RICOH USA/GE CAPITOL		PROGRAM	PO BOX 536732		ATLANTA	GA	30353-6732	
RICOH USA/GE CAPITOL		PO BOX 650016			DALLAS	TX	75265-0016	
RIDDELL FOOTWEAR		2047 WESTPORT CTR. DR.			ST. LOUIS	MO	63146	
RIDDELL INC		3179 PAYSPPHERE CIRCLE			CHICAGO	IL	60674	
RIDDELL, DEBORAH		ADDRESS ON FILE						
RIDDICK, CASSIE		ADDRESS ON FILE						
Riddick, Kaitlin		Address on File						
RIDDICK, MAYA		ADDRESS ON FILE						
RIDDICK, MAYA		ADDRESS ON FILE						
Riddick, Norma		ADDRESS ON FILE						

Exhibit K
 Creditor Matrix
 Served via First Class Mail

CreditorName	CreditorNoticeName	Address1	Address2	Address3	City	State	Zip	Country
Riddle Properties, LLC	Silvia J. Lawrence	4200 Morganton Rd. Suite 150			Fayetteville	NC	28314	
RIDDLE, ADDYSON		ADDRESS ON FILE						
RIDDLE, AMBER N		ADDRESS ON FILE						
RIDDLE, ANNA		ADDRESS ON FILE						
Riddle, Christina		Address on File						
Riddle, Christina		Address on File						
RIDDLE, HAYLEY		ADDRESS ON FILE						
RIDDLE, SOMMER		ADDRESS ON FILE						
RIDDLE, SOMMER D		ADDRESS ON FILE						
RIDDLE, TIFFANY		ADDRESS ON FILE						
RIDEAUX, DESIREE D		ADDRESS ON FILE						
RIDEAUX, LARECSE		ADDRESS ON FILE						
Rideaux-Delaney, Belinda A		Address on File						
RIDEN, DEANTRIA A		ADDRESS ON FILE						
RIDEN, EDWARD		ADDRESS ON FILE						
Riden, Edward K (Edward)		ADDRESS ON FILE						
RIDEN, MALEEQUE R		ADDRESS ON FILE						
RIDENOUR, KATELYNN E		ADDRESS ON FILE						
Ridenour, Teya R		Address on File						
Rideout, Shelby L		Address on File						
RIDER, COURTNEY R		ADDRESS ON FILE						
RIDER, KAYLEE M		ADDRESS ON FILE						
RIDER, KERRI M		ADDRESS ON FILE						
RIDER, KIMBERLY S		ADDRESS ON FILE						
RIDER, SYDNIE M		ADDRESS ON FILE						
RIDGE, WENDY J		ADDRESS ON FILE						
RIDGERUNNER CONTAINER SERVICE		PO BOX 3183			WINCHESTER	VA	22604	
Ridgick, Kathy		Address on File						
RIDGWAY, KARISA		ADDRESS ON FILE						
RIDLEHOOVER, MARAINA		ADDRESS ON FILE						
Ridley, Ashley		Address on File						
RIDLEY, CHUFF, KOSIEROWSKI & SCANLON PC		400 BROAD STREET			MILFORD	PA	18337	
Ridley, Taylor M		Address on File						
RIDLING, TAMMY		ADDRESS ON FILE						
RIDNER, KARLA		ADDRESS ON FILE						
RIDPATH, GABRIELLE R		ADDRESS ON FILE						
RIEBE, ALISSA M		ADDRESS ON FILE						
RIECK, SAVANNAH R		ADDRESS ON FILE						
RIEDEL		CRYSTAL OF AMERICA	95 MAYFIELD AVE		EDISON	NJ	08837	
RIEDEL, GEORGE G		ADDRESS ON FILE						
RIEDEL, GEORGE G		ADDRESS ON FILE						
RIEDEL, STACEY L		ADDRESS ON FILE						
RIEDEL, STACEY L		ADDRESS ON FILE						
RIEDLINGER, BETH		ADDRESS ON FILE						
RIEGEL, NAOMI L		ADDRESS ON FILE						
RIEKER, JENNIFER R		ADDRESS ON FILE						
RIEL & CO		499-7TH AVE. 19TH SOUTH			NEW YORK	NY	10018	
RIENDEAU, KARLA N		ADDRESS ON FILE						
RIENDEAU, NICOLE		ADDRESS ON FILE						
RIERSON, LACYNDA M		Address on File						
RIERSON, LACYNDA M		Address on File						
RIERSON, SONDRA		ADDRESS ON FILE						
RIES, EMILY P		ADDRESS ON FILE						

Exhibit K
 Creditor Matrix
 Served via First Class Mail

CreditorName	CreditorNoticeName	Address1	Address2	Address3	City	State	Zip	Country
RIESTER, ALLISON C		ADDRESS ON FILE						
Rietschy, Nancy		Address on File						
Rieves, Demetris		Address on File						
RIEWALDT, KAMMIE E		ADDRESS ON FILE						
RIFE, KARIN E		ADDRESS ON FILE						
RIFE, RONDA		ADDRESS ON FILE						
RIFFELBACH, JOANN		ADDRESS ON FILE						
RIFFLE, JACKLYN		ADDRESS ON FILE						
RIFFLE, JEFFREY A		ADDRESS ON FILE						
Rigby Oil Company	Attn Legal Department	PO BOX 337	312 WAREHOUSE ST		MANNING	SC	29102	
RIGBY, PATRICK D		ADDRESS ON FILE						
RIGBY, REBEKAH M		ADDRESS ON FILE						
RIGDON CREATIVE SOLUTIONS LLC		PO BOX 51556			PIEDMONT	SC	29673	
Rigg, Amber N		Address on File						
RIGGIN, MARIAH		Address on File						
RIGGINS, ASIA		ADDRESS ON FILE						
RIGGINS, LATESHA		ADDRESS ON FILE						
RIGGLEMAN, GENEVIA E		ADDRESS ON FILE						
RIGGS AND ASSOCIATES ELECTRICAL CONTRACTORS		PO BOX 1537			KINSTON	NC	28503-1537	
RIGGS, BLAKE		ADDRESS ON FILE						
RIGGS, DENNIS R		ADDRESS ON FILE						
RIGGS, DONNA S		ADDRESS ON FILE						
RIGGS, KIMBERLY L		ADDRESS ON FILE						
RIGGS, LORNA D		ADDRESS ON FILE						
RIGHT FIT SHOES LLC		1407 BROADWAY SUITE 2000			NEW YORK	NY	10018	
Right Management Inc	RIGHT MANAGEMENT INC	DANIEL HILDEBRANDT	24677 NETWORK PLACE		CHICAGO	IL	60673-1246	
RIGHT MANAGEMENT INC		24677 NETWORK PLACE			CHICAGO	IL	60673-1246	
RIGNEY, SUMMER		ADDRESS ON FILE						
RIGO INTL		1555 NEWTON STREET			LOS ANGELES	CA	90021	
RIGOBERTO COVARRUBIAS		ADDRESS ON FILE						
RIGOR INC		3423 PIEDMONT RD. STE 500			ATLANTA	GA	30305	
RIGOS LANDSCAPING		PO BOX 578			BARKER	TX	77413	
Rigsby, Julianna M		Address on File						
Rigsby, Shawn		Address on File						
Rigsby, Shawn		Address on File						
Rihan, Emma O		Address on File						
RIKARD, SAVANNAH L		ADDRESS ON FILE						
RIKER, JESTINE M		ADDRESS ON FILE						
RIKI MARIE AGUIRRE		ADDRESS ON FILE						
RIKKI J		ADDRESS ON FILE						
RIKKI J		ADDRESS ON FILE						
RILEY, AMBER N		ADDRESS ON FILE						
RILEY, ASHLEY		ADDRESS ON FILE						
Riley, Brian (Brian)		Address on File						
RILEY, CRYSTAL A		ADDRESS ON FILE						
Riley, Daryl		ADDRESS ON FILE						
Riley, Diane L		Address on File						
RILEY, EMBERLEY		ADDRESS ON FILE						
RILEY, HAILEY		ADDRESS ON FILE						
RILEY, HALEY		ADDRESS ON FILE						
RILEY, JASMIN		ADDRESS ON FILE						

Exhibit K
 Creditor Matrix
 Served via First Class Mail

CreditorName	CreditorNoticeName	Address1	Address2	Address3	City	State	Zip	Country
RILEY, JUSTIN T		ADDRESS ON FILE						
Riley, Katrina		Address on File						
RILEY, KAYLA		ADDRESS ON FILE						
RILEY, KAYLEE		ADDRESS ON FILE						
RILEY, KAYLEE		ADDRESS ON FILE						
RILEY, KRISTINA T		ADDRESS ON FILE						
RILEY, MADYSON		ADDRESS ON FILE						
Riley, Marsha		ADDRESS ON FILE						
Riley, Mary		Address on File						
RILEY, MARY E		ADDRESS ON FILE						
RILEY, MARY E		ADDRESS ON FILE						
RILEY, MELISSA R		ADDRESS ON FILE						
RILEY, MELISSA S		ADDRESS ON FILE						
RILEY, MINNIE F		ADDRESS ON FILE						
RILEY, MONDREKIA M		ADDRESS ON FILE						
RILEY, OBREANNA		ADDRESS ON FILE						
RILEY, PHILLIP S		ADDRESS ON FILE						
RILEY, RANDI A		ADDRESS ON FILE						
Riley, Regina		Address on File						
RILEY, RENETTA		ADDRESS ON FILE						
RILEY, SANDRA F		ADDRESS ON FILE						
RILEY, SHANA L		ADDRESS ON FILE						
RILEY, SHANNON R		ADDRESS ON FILE						
RILEY, TIFFANY E		ADDRESS ON FILE						
RILLEN, JASMINE P		ADDRESS ON FILE						
Rim Country Mall SPE, LLC	Stephen Waynick, Jim Howard	PO Box 847366	c/o Arcadia Management Group		Scottsdale	AZ	85252-0010	
RIM COUNTRY REGIONAL CHAMBER OF COMMERCE		PO BOX 1380			PAYSON	AZ	85547	
RIMA, MELLISSA		ADDRESS ON FILE						
RIMES, CHENNA M		ADDRESS ON FILE						
RIMINI	ATTN DIRECTOR OR OFFICER	PO BOX 846287			DALLAS	TX	75284-6287	
Rimini Street Inc	Attn Mixhael Kenning	3993 Howard Hughes Parkway	Suite 500		Las Vegas	NV	89169	
Rimini Street, Inc	Attn Legal Dept.	3993 Howard Hughes Parkway, Suite 500			Las Vegas	NV	89169	
RIMKUS, STEPHANIE		ADDRESS ON FILE						
RIMMEL ROGERS INC		160 PASSAIC AVENUE	TOCH IND. PARK BLDG 114		KEARNY	NJ	07032	
RIMMER, JULES		ADDRESS ON FILE						
Rimmer, Kenija		Address on File						
RIMORIN, WANDA		ADDRESS ON FILE						
RIMORIN, WANDA		ADDRESS ON FILE						
RIMS HOUSTON CHAPTER		5090 RICHMOND AVENUE	PO BOX 86		HOUSTON	TX	77056-7402	
RIMS HOUSTON CHAPTER		C/O TREASURER JULIA KOVACH	THE HOUSTON CHRONICLE	P.O. BOX 4260	HOUSTON	TX	77210	
RIMS HOUSTON CHAPTER		P.O.BOX 19456			NEWARK	NJ	07195	
RIMS, INC		1065 AVENUE OF THE AMERICAS	13TH FLOOR		NEW YORK	NY	10018	
RIN SOUTH PARTNERS, LLC		2743 PERIMETER PARKWAY	BLDG 100, SUITE 370		AUGUSTA	GA	30909	
Rincon, Consuelo		Address on File						
RINCON, IRENE		ADDRESS ON FILE						
RINCON, JESSICA M		ADDRESS ON FILE						
RINE, CLARISSA		ADDRESS ON FILE						

Exhibit K
 Creditor Matrix
 Served via First Class Mail

CreditorName	CreditorNoticeName	Address1	Address2	Address3	City	State	Zip	Country
RINE, PAMELA J		ADDRESS ON FILE						
RINEHART CONTINUOUS GUTTER		13107 E. WALNUT ST			JEFFERSONVILLE	OH	43128	
RINEHART, CAREY A		ADDRESS ON FILE						
RINEHART, DESTINY K		ADDRESS ON FILE						
Rinehart, Jonathan		Address on File						
Rinehart, Jonathan		Address on File						
Rinehart, Richard C (richard)		Address on File						
RING, LEETAH		ADDRESS ON FILE						
RING-CORLEY, CHRISTINE		ADDRESS ON FILE						
RINGER JEANS LLC		P.O. BOX 842665	10TH FLOOR		BOSTON	MA	02284	
RINGER, BRANDY		ADDRESS ON FILE						
RINGGOLD, BRIELLE		ADDRESS ON FILE						
RINGLEMAN, CORINNE F		ADDRESS ON FILE						
RINGLER, NIKKILEE M		ADDRESS ON FILE						
RINI, CYNTHIA L		ADDRESS ON FILE						
RINKER, KAYNETTE		ADDRESS ON FILE						
RINKS, CHRISTOPHER W		ADDRESS ON FILE						
RINKUS, HUNTER C		ADDRESS ON FILE						
RINNIER, EMILY R		ADDRESS ON FILE						
RIO BRANDS LLC		10981 DECATUR RD			PHILADELPHIA	PA	19154	
Rio Grande Associates LP	c/o Brixmor	953 Hempstead Rd			Cincinnati	OH	45231	
Rio Grande Associates LP	c/o Brixmor Property Group	David Gerstenhaber	450 Lexington Ave., 13th Floor	Attn General Counsel, Property	New York	NY	10017	
RIO GRANDE ASSOCIATES LP		580 W GERMANTOWN PIKE #200			PLYMOUTH	PA	19462	
RIO GRANDE ASSOCIATES LP		CENTRO WATT OPERATING PARTNERSHIP 4, L.P.	BOX 3941	PO BOX 8500	PHILADELPHIA	PA	19178-3941	
RIO GRANDE ASSOCIATES LP		PO BOX 713547	C/O BRIXMOR PROPERTY GROUP		CINCINNATI	OH	45271-3547	
RIO GRANDE CITY CONSOLIDATED ISD		1 FORT RINGGOLD			RIO GRANDE	TX	78582	
RIO GRANDE CITY ISD	Attn Legal Department	ELITE BROADCASTING	1 Fort Ringgold		Rio Grande City,	TX	78582	
RIO GRANDE CITY ISD		TAX COLLECTOR	P.O. BOX 91		RIO GRANDE CITY	TX	78582	
RIO GRANDE REGIONAL HOSPITAL		PO BOX 406395			ATLANTA	GA	30384-6395	
RIO GRANDE VALLEY EMERGENCY PHYSICIANS		PO BOX 2283			MANSFIELD	TX	76063	
RIO GRANDE VALLEY EMPOWERMENT ZONE CORP		PO BOX 4542			MCALLEN	TX	78502	
RIO HOME FASHIONS		11936 ALTAMAR PLACE			SANTA FE SPRINGS	CA	90670	
RIO HOME FASHIONS INC		11936 ALTAMAR PLACE			SANTA FE SPRINGS	CA	90670	
RIOCAN CEDAR PARK 1890 RANCH LP		62542 COLLECTION CENTRE DR.			CHICAGO	IL	60693-0625	
RIOJAS, ANNA M		ADDRESS ON FILE						
Riojas, Elvira A		Address on File						
RIOJAS, FRANCIS A		Address on File						
RIOJAS, FRANCIS A		ADDRESS ON FILE						
RIOPELLE, MEGHAN		ADDRESS ON FILE						
RIOS, ANGELICA E		ADDRESS ON FILE						
RIOS, ANGELIKA A		ADDRESS ON FILE						
Rios, Areli		Address on File						
RIOS, ARTURO		ADDRESS ON FILE						
RIOS, ASHLEY N		ADDRESS ON FILE						
RIOS, AUDREY		ADDRESS ON FILE						

Exhibit K
 Creditor Matrix
 Served via First Class Mail

CreditorName	CreditorNoticeName	Address1	Address2	Address3	City	State	Zip	Country
Rios, Barbara		Address on File						
RIOS, BARBARA		ADDRESS ON FILE						
Rios, Bernarda		Address on File						
RIOS, CRISTINA M		ADDRESS ON FILE						
RIOS, DYLAN		ADDRESS ON FILE						
RIOS, EMMA M		Address on File						
RIOS, ESPERANZA R		ADDRESS ON FILE						
Rios, Ester		ADDRESS ON FILE						
RIOS, FABIOLA		ADDRESS ON FILE						
RIOS, FRENDI A		ADDRESS ON FILE						
Rios, Isavel M		ADDRESS ON FILE						
Rios, Jennifer		Address on File						
Rios, Jennifer		ADDRESS ON FILE						
RIOS, JESSICA		ADDRESS ON FILE						
RIOS, JUAN III E		ADDRESS ON FILE						
RIOS, JUAN III E		ADDRESS ON FILE						
RIOS, KAYLEE		ADDRESS ON FILE						
RIOS, KRISTIN E		ADDRESS ON FILE						
RIOS, LAKISHA E		ADDRESS ON FILE						
RIOS, LESLIE C		ADDRESS ON FILE						
RIOS, LEXIE M		ADDRESS ON FILE						
RIOS, MARIA		ADDRESS ON FILE						
Rios, Maria A (Maria)		Address on File						
Rios, Maria E		Address on File						
RIOS, MARINTHIA		ADDRESS ON FILE						
RIOS, MELISSA A		ADDRESS ON FILE						
RIOS, MELISSA A		ADDRESS ON FILE						
RIOS, MIKAELA N		ADDRESS ON FILE						
RIOS, OLIVIA C		ADDRESS ON FILE						
RIOS, OLIVIA C		ADDRESS ON FILE						
RIOS, PATRICIA		ADDRESS ON FILE						
RIOS, REBECCA		ADDRESS ON FILE						
RIOS, ROSANGELA		ADDRESS ON FILE						
RIOS, ROXANNA		ADDRESS ON FILE						
RIOS, SAMANTHA M		Address on File						
RIOS, SAMARA Y		ADDRESS ON FILE						
Rios, Sheryl Odeth O		ADDRESS ON FILE						
RIOS, STACY		ADDRESS ON FILE						
RIOS, VANESSA A		ADDRESS ON FILE						
Rios, Victoria F		Address on File						
Rios, Victoria F		Address on File						
RIOS, ZACHERY M		ADDRESS ON FILE						
RIOS, ZIENA R		ADDRESS ON FILE						
RIOS-CASTANEDA, DULCE E		ADDRESS ON FILE						
RIPLEY COUNTY TREASURER	Attn Legal Department	PO Box 176			Versailles	IN	47042	
RIPLEY, SHERI L		ADDRESS ON FILE						
RIPLEY, SIDNEY E		ADDRESS ON FILE						
RIPLEYS WALK		P.O. BOX 204			RIPLEY	NY	14775	
RIPON PRINTERS		656 S. DOUGLAS ST.			RIPON	WI	54971	
Ripp, Christine		ADDRESS ON FILE						
Ripp, Christine		ADDRESS ON FILE						
Rippee, Jill		Address on File						
RIPPLE JUNCTION		207 UNION ST.			HACKENSACK	NJ	07601	
RIPPLE JUNCTION		PNC BANK C/O	RIPPLE JUNCTION	LOCKBOX 932056	CLEVELAND	OH	44135	

Exhibit K
 Creditor Matrix
 Served via First Class Mail

CreditorName	CreditorNoticeName	Address1	Address2	Address3	City	State	Zip	Country
RIPPS, MARIE C		ADDRESS ON FILE						
RIQUELMY, MADISON E		ADDRESS ON FILE						
RISBERG, REBECCA L		ADDRESS ON FILE						
RISBRUDT, DARA		ADDRESS ON FILE						
Rischack, Kelly M		Address on File						
RISCHACK, KELLY M		ADDRESS ON FILE						
Risdal, Patricia		Address on File						
RISDAL, PATRICIA		ADDRESS ON FILE						
Risher, Courtney N		Address on File						
Risher, Courtney N		Address on File						
Rising, Ashley A		Address on File						
RISING, SERENA L		ADDRESS ON FILE						
RISK & INSURANCE MGMT. SOCIETY		PO BOX 95000-2345			PHILADELPHIA	PA	19195-2345	
RISK & INSURANCE MGMT. SOCIETY		P.O. BOX 19456			NEWARK	NJ	07195	
RISKA, NICOLE		ADDRESS ON FILE						
RISKONNECT	ATTN DIRECTOR OR OFFICER	PO BOX 1515			CAROL STREAM	IL	60132-1515	
Riskonnect, Inc	Tom Krajewski, CFO	1701 Barrett Lakes Boulevard, Suite 500			Kennesaw	GA	30144	
RISKONNECT, INC		PO BOX 123563	DEPT 3563		DALLAS	TX	75312	
Risley, Jill M		Address on File						
RISNER, BRITTANY N		ADDRESS ON FILE						
Risner, Diana L		ADDRESS ON FILE						
Risner, Lisa R		Address on File						
RISNER, SHEILA G		ADDRESS ON FILE						
RISNER, TRACY K		ADDRESS ON FILE						
Risser, Virginia		Address on File						
RISTRIM, ERICA L		ADDRESS ON FILE						
RITA NLEMOHA		ADDRESS ON FILE						
RITCH, AUDREY D		ADDRESS ON FILE						
RITCH, AUDREY D		ADDRESS ON FILE						
RITCHEY, AMBER C		ADDRESS ON FILE						
Ritchey, Kim M		Address on File						
RITCHEY, STEPHANIE C		ADDRESS ON FILE						
Ritchie, Alexis M		Address on File						
RITCHIE, BETHANY		ADDRESS ON FILE						
RITCHIE, BRENDON M		ADDRESS ON FILE						
Ritchie, Delana		Address on File						
Ritchie, Delana		Address on File						
Ritchie, Karen F		ADDRESS ON FILE						
RITCHIE, KELI M		ADDRESS ON FILE						
Ritchie, Madison L		Address on File						
RITCHIE, NICHOLAS J		ADDRESS ON FILE						
RITCHIE, WHITNEY		ADDRESS ON FILE						
Ritchings, Mia D		Address on File						
RITE-WAY SERVICES		975 SLATE LICK RD			LONDON	KY	40741	
RITO, SAMANTHA		ADDRESS ON FILE						
Rittel, Douglas L		Address on File						
RITTENHOUSE, DARSHHELL M		ADDRESS ON FILE						
Rittenhouse, Eric		Address on File						
RITTENHOUSE, HAYDEN D		ADDRESS ON FILE						
RITTER COMMUNICATIONS		P.O.BOX 7512			JONESBORO	AR	72403-7512	
Ritter, Grace M		Address on File						
RITTER, HEATHER M		ADDRESS ON FILE						
RITTER, KATLYN A		ADDRESS ON FILE						

Exhibit K
 Creditor Matrix
 Served via First Class Mail

CreditorName	CreditorNoticeName	Address1	Address2	Address3	City	State	Zip	Country
RITTER, LOIS E		ADDRESS ON FILE						
RITTER, MONIQUE		ADDRESS ON FILE						
RITTER, REBEKAH R		ADDRESS ON FILE						
RITTER, SANDRA		ADDRESS ON FILE						
RITTER, SHEILA A		ADDRESS ON FILE						
RITTERBUSH, CIARA		ADDRESS ON FILE						
RITZ, RENATA L		Address on File						
RITZERT, HALEY M		ADDRESS ON FILE						
RITZO, MARANGELY L		ADDRESS ON FILE						
RIVAL SPORTS, INC		5680 HWY 6, STE 300			MISSOURI CITY	TX	77459	
RIVALI, SELENA		ADDRESS ON FILE						
Rivard, Craig		Address on File						
Rivard, Craig		Address on File						
RIVAS, ALEXANDER		ADDRESS ON FILE						
RIVAS, AMANDA K		ADDRESS ON FILE						
RIVAS, ANITA B		ADDRESS ON FILE						
RIVAS, BRIZEIDA		ADDRESS ON FILE						
RIVAS, BRIZEIDA		ADDRESS ON FILE						
Rivas, Carmen		Address on File						
RIVAS, DON J		ADDRESS ON FILE						
RIVAS, DORA I		ADDRESS ON FILE						
Rivas, Dorene		Address on File						
RIVAS, ELIAS		ADDRESS ON FILE						
RIVAS, ELIAS		ADDRESS ON FILE						
RIVAS, FREDY		ADDRESS ON FILE						
RIVAS, IRLANDA J		ADDRESS ON FILE						
RIVAS, ISABEL		ADDRESS ON FILE						
RIVAS, JAZMINE S		ADDRESS ON FILE						
RIVAS, JENNIFER		ADDRESS ON FILE						
RIVAS, LAURA R		ADDRESS ON FILE						
RIVAS, LUPITA M		ADDRESS ON FILE						
Rivas, Mary Katherine		Address on File						
RIVAS, MITZI Y		ADDRESS ON FILE						
RIVAS, NESTOR A		ADDRESS ON FILE						
RIVAS, NOEMI		ADDRESS ON FILE						
RIVAS, ROSA L		Address on File						
RIVAS, SAMANTHA R		ADDRESS ON FILE						
Rivas, Sonia I		Address on File						
RIVAS, VERONICA		ADDRESS ON FILE						
RIVAS, VICTOR A		ADDRESS ON FILE						
RIVER CITY ENVIRONMENTAL LLC		2018 LENNON AVE			SAN ANTONIO	TX	78223	
River City Mall of Keokuk Iowa, LLC	Lana Haubrich	c/o Marx Properties	133 North 33rd St., Suite 300		Quincy	IL	62301	
RIVER HILLS MERCHANTS ASSOC		1700 GEORGE BUSH DR E #240			COLLEGE STATION	TX	77840	
RIVER LEAF		6761 THOMPSON RD. NORTH			SYRACUSE	NY	13211	
River Ridge - College Square, LC	River Ridge - College Square, LC	5006 Monument Avenue			Richmond	VA	23230	
RIVER RIDGE-COLLEGE SQUARE	C/O HARDING & ASSOCI	5006 MONUMENT AVE			RICHMOND	VA	23230	
River Ridge-College Square, LLC	Virginia Chenault	Joseph J. Harding, III, CCIM, President	c/o Harding & Associates, Inc.	5006 Monument Ave	Richmond	VA	23230	
River South Comons, LLC	John Wingo	319 South Drive			Natchitoches	LA	71457	
RIVER VALLEY AIR CONDITIONING, INC		221 F STREET			NEEDLES	CA	92363	
RIVER VALLEY REGIONAL YMCA		320 ELMIRA STREET			WILLIAMSPORT	PA	17701	
River Valley Waste	Attn Legal Department	41214 Route 6			Wyalusing	PA	18853	

Exhibit K
 Creditor Matrix
 Served via First Class Mail

CreditorName	CreditorNoticeName	Address1	Address2	Address3	City	State	Zip	Country
RIVER VALLEY WASTE MANAGEMENT		P.O. BOX 501			WYALUSING	PA	18853	
Rivera Cruz, Eusebio E (Eusebio)		Address on File						
Rivera Herrera, Irma L		Address on File						
Rivera Ortega, Yanci X		Address on File						
RIVERA, ADA		ADDRESS ON FILE						
RIVERA, ADA		ADDRESS ON FILE						
RIVERA, AMARIS		ADDRESS ON FILE						
RIVERA, AMARIS		ADDRESS ON FILE						
RIVERA, ANTONIA I		ADDRESS ON FILE						
RIVERA, APRIL		ADDRESS ON FILE						
RIVERA, ASHLYN		ADDRESS ON FILE						
Rivera, Bianca		Address on File						
RIVERA, BOBBIE B		ADDRESS ON FILE						
RIVERA, CELESTE D		ADDRESS ON FILE						
RIVERA, CHARLIE		ADDRESS ON FILE						
RIVERA, CYNTHIA		ADDRESS ON FILE						
RIVERA, DANI		ADDRESS ON FILE						
RIVERA, DANI		ADDRESS ON FILE						
RIVERA, EDLIN		ADDRESS ON FILE						
RIVERA, ELBA		ADDRESS ON FILE						
RIVERA, ELYDIA C		ADDRESS ON FILE						
RIVERA, EVA		ADDRESS ON FILE						
RIVERA, FRANCISCA		ADDRESS ON FILE						
RIVERA, FRANCISCA		ADDRESS ON FILE						
Rivera, Gabriella N		ADDRESS ON FILE						
Rivera, Georgianna M		ADDRESS ON FILE						
RIVERA, IRIS M		ADDRESS ON FILE						
RIVERA, ISABEL M		ADDRESS ON FILE						
RIVERA, ISABELLA M		ADDRESS ON FILE						
RIVERA, ISAUARA		ADDRESS ON FILE						
RIVERA, IVA A		ADDRESS ON FILE						
RIVERA, JACQUELINE		ADDRESS ON FILE						
RIVERA, JANNA P		ADDRESS ON FILE						
Rivera, Jennifer		Address on File						
Rivera, Jennise M		Address on File						
RIVERA, JOHNATHAN C		ADDRESS ON FILE						
RIVERA, JONATAN		ADDRESS ON FILE						
RIVERA, JUANA M		Address on File						
RIVERA, KAREN		ADDRESS ON FILE						
RIVERA, KASSANDRA		ADDRESS ON FILE						
RIVERA, KAYLA		ADDRESS ON FILE						
RIVERA, KENNIA A		ADDRESS ON FILE						
RIVERA, KEVIN E		Address on File						
RIVERA, LAUREN A		ADDRESS ON FILE						
Rivera, Leslie A		Address on File						
RIVERA, LILIANA A		ADDRESS ON FILE						
RIVERA, LORRAINE		ADDRESS ON FILE						
RIVERA, MAYRA		ADDRESS ON FILE						
RIVERA, MELISSA R		ADDRESS ON FILE						
Rivera, Miguel Andre B		Address on File						
RIVERA, MIRIAM		ADDRESS ON FILE						
RIVERA, NORMA		ADDRESS ON FILE						
Rivera, Patricia		Address on File						
RIVERA, RACHEL		ADDRESS ON FILE						

Exhibit K
 Creditor Matrix
 Served via First Class Mail

CreditorName	CreditorNoticeName	Address1	Address2	Address3	City	State	Zip	Country
Rivera, Raquel G		Address on File						
RIVERA, ROBERT J		ADDRESS ON FILE						
Rivera, Romelia		Address on File						
RIVERA, RUBY		ADDRESS ON FILE						
RIVERA, SANDRA M		ADDRESS ON FILE						
RIVERA, SANDRA M		ADDRESS ON FILE						
RIVERA, SHANDRA L		ADDRESS ON FILE						
RIVERA, SHANDRA L		ADDRESS ON FILE						
RIVERA, STEPHANIE M		ADDRESS ON FILE						
Rivera, Sylvia		Address on File						
RIVERA, ZOE I		ADDRESS ON FILE						
RIVERBED TECHNOLOGY INC		PO BOX 202394			DALLAS	TX	75320-2394	
Rivercrest Realty Associates, LLC and Carbondale Real Estate LLC	Barclay Damon LLP	Scott L. Fleischer	1270 Avenue of the Americas, Suite 501		New York	NY	10020	
RIVERDALE PILLOWS		P.O. BOX 4959			MONTGOMERY	AL	36103	
RIVERMART LLC #399	RIVER MART LLC	239 MAIN STREET			OLD SAYBROOK	CT	06475	
RIVERMART, LLC	c/o Fred Leeds Properties	Jordan Wheeler	3860 Crenshaw Blvd., Suite 201		Los Angeles	CA	90008	
Rivero, Alejandro		Address on File						
RIVERS EDGE PRODUCTS		ONE RIVERS EDGE COURT			ST. CLAIR	MO	63077	
RIVERS PLUMBING & ELECTRIC, CO., INC		PO BOX 647	HWY 145 SOUTH		CHESTERFIELD	SC	29709	
RIVERS, MICHELLE M		ADDRESS ON FILE						
RIVERS, PATRICIA L		ADDRESS ON FILE						
Rivers, Paula A		Address on File						
RIVERS, SHALANDA		ADDRESS ON FILE						
RIVERS, TYNESHA M		ADDRESS ON FILE						
RIVERS, TYRONE		ADDRESS ON FILE						
RIVERSIDE BEAVER COUNTY SCHOOL DISTRICT		318 COUNTRY CLUB DR			ELLWOOD CITY	PA	16117	
RIVERSIDE LOGISTICS		PO BOX 75090			RICHMOND	VA	23236	
Riverside Plaza Shopping Center, LLC	Evan Peyton	2733 East Parleys Way, Suite 300			Salt Lake City	UT	84109	
RIVERSIDE SHORE MEMORIAL HOSPITAL		9507 HOSPITAL AVE	PO BOX 17		NASSAWADOX	VA	23413-0017	
RIVERTON CHAMBER OF COMMERCE		& VISITOR CENTER	213 W. MAIN STREET		RIVERTON	WY	82501	
RIVERTON RAIDERS LEGION BASEBALL INC		P.O. BOX 6217			RIVERTON	WY	82501	
RIVERTON RANGER, INC		PO BOX 993			RIVERTON	WY	82501	
RIVERTON SHEET METAL INC		217 N 3RD E			RIVERTON	WY	82501	
RIVERVIEW PARK ASSOCIATION		PO BOX 3			GOUVERNEUR	NY	13642	
RIVERWAY BUSINESS SERVICES, INC		21922 ROYAL MONTREAL DRIVE			KATY	TX	77450	
RIVES & BLUFFS ANIMAL SHELTER		P.O. BOX 421			PRAITIE DU CHIEN	WI	53821	
RIVIERA		PO BOX 730429			ORMOND BEACH	FL	32173-0429	
RIVIERA TRADING		PO BOX 730429			ORMOND BEACH	FL	32173-0429	
RIVIERE, HOLLY C		ADDRESS ON FILE						
RIVO USA CO LTD		20501 VENTURA BLVD	SUITE #252		WOODLAND HILLS	CA	91364	
RIZO REYES, IRVIN		ADDRESS ON FILE						
RIZO, MARTIN G		ADDRESS ON FILE						
RIZTEX USA INC		900 MARINE DR			CALHOUN	GA	30701	
Rizzo, Corina C		Address on File						
RJ BRANDS		873 ROUTE 45	SUITE 101		NEW CITY	NY	10956	

Exhibit K
 Creditor Matrix
 Served via First Class Mail

CreditorName	CreditorNoticeName	Address1	Address2	Address3	City	State	Zip	Country
RJ IMPORTS		1350 S BROADWAY			LOS ANGELES	CA	90015	
RKH Specialty	Attn Legal Department	One Creechurch Place			London		EC3A 5AF	United Kingdom
RKS SLAES GROUP INC		4820 W 77TH ST	#155		MINNEAPOLIS	MN	55435-4903	
RL STAFFING SERVICES, LLC		P.O. BOX 925750			HOUSTON	TX	77292	
RL-LOREAL		LOREAL USA, INC	PO BOX 751023		CHARLOTTE	NC	28275	
RLP Development	Attn Legal Department	514 E. VANDALIA			EDWARDSVILLE	IL	62025	
RLP INC		3935 HERITAGE OAK COURT			SIMI VALLEY	CA	93065	
RLP LIGHTING, INC		3935 HERITAGE OAK COURT			SIMI VALLEY	CA	93063	
Rm 1715-18 17/F Corporation		Square 8 Lam Lok St			Kowloon Bay	HK		Hong Kong
RM MFG CO		7401 N. OAK PARK AVE			NILES	IL	60714	
RM PALMER		ADDRESS ON FILE						
RM RICHARDS		ADDRESS ON FILE						
RM SPECIALTIES GENERAL CONTRACTING		1901 BURNINGTREE LN			DENTON	TX	76209	
RMA TRANSPORTATION		RMA TRANSPORTATION SERVI	22292 PEPPER RD SUITE B		LAKE BARRINGTON	IL	60010	
RMG ENTERPRISE SOLUTIONS, INC		P.O. BOX 123769	DEPT 3769		DALLAS	TX	75312-3769	
RMI PROPERTIES, LLC		PO BOX 5182			CARLSBAD	NM	88221-5182	
RMLP Associates Limited Partnership	c/o The Cordish Company	Diane Wheeler	601 East Pratt Street, Suite 600		Baltimore	MD	21202	
RMS (an Iqor Company)	Wendy Messner	PO Box 19253			Minneapolis	MN	55419	
ROACH, EMILY		ADDRESS ON FILE						
ROACH, JACQUELINE M		ADDRESS ON FILE						
ROACH, LINDA J		ADDRESS ON FILE						
ROACH, MADISON R		ADDRESS ON FILE						
ROACH, PAULA E		ADDRESS ON FILE						
ROACH, SARAH		ADDRESS ON FILE						
Roach, Tiffany J		ADDRESS ON FILE						
ROAD RUNNER APPAREL INC		2005 23RD AVENUE			LACHINE	QC	H8T 1X1	Canada
Roadrunner Rubbish Removal	Attn Legal Department	206 W Aero Dr			Payson	AZ	85541	
ROADWAY MOTOR FREIGHT		CARGO CLAIM DEPT	PO BOX 471		AKRON	OH	44309	
ROANE COUNTY PUBLIC UTILITY		PO BOX 837			KINGSTON	TN	37763	
ROANE COUNTY TRUSTEE - TN		PO BOX 296			KINGSTON	TN	37763	
ROANE NEWSPAPERS		LANDMARK COMM NEWSPAPERS	PO BOX 1118		SHELBYVILLE	KY	40066-1118	
ROANE WVR LLC	C/O BIG V PROPERTIES LLC	162 N MAIN ST, SUITE 5			FLORIDA	NY	10921	
Roane, Valeshia D		Address on File						
ROANOKE LANDING ASSOCIATES		678 REISTERSTOWN ROAD			BALTIMORE	MD	21208	
Roanoke Rapids City Office		1040 Roanoke Ave.			Roanoke Rapids	NC	27870	
ROANOKE RAPIDS PUBLIC								
ROANOKE RAPIDS SANITARY DIST	Attn Legal Department	1000 Jackson Street			Roanoke Rapids	NC	27870	
ROANOKE RAPIDS SANITARY DISTRICT		PO BOX 308			ROANOKE RAPIDS	NC	27870	
ROANOKE RIVER HABITAT FOR HUMANITY		PO BOX 283			PLYMOUTH	NC	27962-0283	
ROANOKE VALLEY CHAMBER		260 PREMIER BLVD			ROANOKE RAPIDS	NC	27870	
ROAR LOGISTICS		2495 MAIN ST	SUITE 442		BUFFALO	NY	14214	
ROARK, EMILY		ADDRESS ON FILE						
Roark, Georgie R		ADDRESS ON FILE						
ROARK, KAYSEA A		ADDRESS ON FILE						
Roark, Madison N		Address on File						
Roark, Savannah		ADDRESS ON FILE						
ROARK, STEPHANIE		ADDRESS ON FILE						

Exhibit K
 Creditor Matrix
 Served via First Class Mail

CreditorName	CreditorNoticeName	Address1	Address2	Address3	City	State	Zip	Country
ROARK, ZACHARY		ADDRESS ON FILE						
ROB BREEDINGS ROLLOFF CONTAINER SERVICE		P.O. BOX 436			FEDERALSBURG	MD	21632	
ROB BREEDINGS ROLLOFF CONTAINER SERVICE		907 CRYSTAL AVE			DENTON	MD	21629	
ROBAIE, DUNIA		ADDRESS ON FILE						
ROBB REAL ESTATE CO., LLC		5816 FORBES AVE			PITTSBURG	PA	15217	
ROBB, ASHTYN M		ADDRESS ON FILE						
Robb, Mary C		Address on File						
Robb, Paula F		Address on File						
ROBBINS, ALEXIA R		ADDRESS ON FILE						
ROBBINS, AMANDA B		ADDRESS ON FILE						
ROBBINS, AMANDA B		ADDRESS ON FILE						
ROBBINS, ASHLEY		ADDRESS ON FILE						
Robbins, Chasity F		Address on File						
ROBBINS, DAYQUAN		ADDRESS ON FILE						
ROBBINS, DYLAN L		ADDRESS ON FILE						
ROBBINS, HEATHER		ADDRESS ON FILE						
Robbins, Jan W		Address on File						
ROBBINS, JANE		ADDRESS ON FILE						
ROBBINS, KATELYNNE R		ADDRESS ON FILE						
ROBBINS, KATHY		ADDRESS ON FILE						
ROBBINS, KIRSTEN C		ADDRESS ON FILE						
Robbins, Kylee G		Address on File						
Robbins, Lena L		ADDRESS ON FILE						
ROBBINS, MADISON		ADDRESS ON FILE						
ROBBINS, NANCY L		ADDRESS ON FILE						
ROBBINS, NATHANIEL P		Address on File						
ROBBINS, TANISHIA J		ADDRESS ON FILE						
Robbins, Vickey		ADDRESS ON FILE						
ROBBS, CELIA		ADDRESS ON FILE						
ROBBS, DAZECHNAE		ADDRESS ON FILE						
ROBEAUX, BROOKE		ADDRESS ON FILE						
ROBEAUX, BROOKE		ADDRESS ON FILE						
ROBELY TRADING INC		20 BARNES COURT H			CONCORD	ON	L4K 4L4	Canada
ROBERSON, ALAN M		ADDRESS ON FILE						
ROBERSON, CARDELL		ADDRESS ON FILE						
ROBERSON, CHRISTIAN		ADDRESS ON FILE						
ROBERSON, COURTNEY		ADDRESS ON FILE						
ROBERSON, DARIUS		Address on File						
ROBERSON, DIAUSHANE		ADDRESS ON FILE						
Roberson, Gabrielle S		Address on File						
ROBERSON, HEATHER		ADDRESS ON FILE						
ROBERSON, ISABELLA D		ADDRESS ON FILE						
Roberson, Kim J		Address on File						
Roberson, Melissa D		ADDRESS ON FILE						
ROBERSON, SUMMER		ADDRESS ON FILE						
ROBERSON, TAMECA B		ADDRESS ON FILE						
ROBERSON, TATIANNA M		ADDRESS ON FILE						
ROBERSON, TAYLOR		ADDRESS ON FILE						
ROBERSONS HTG & AC, INC		14698 U.S. HWY			WILLIAMSTON	NC	27892	
ROBERSONS HTG & AC, INC		701 US HWY 64E			PLYMOUTH,	NC	27962	
Robert A. Ratliff, Law Director		500 S. Sandusky Ave			Bucyrus	OH	44820	
ROBERT BARRENTINE		ADDRESS ON FILE						

Exhibit K
Creditor Matrix
Served via First Class Mail

CreditorName	CreditorNoticeName	Address1	Address2	Address3	City	State	Zip	Country
ROBERT BREEDEN		ADDRESS ON FILE						
ROBERT BUCHAN		ADDRESS ON FILE						
ROBERT COX		ADDRESS ON FILE						
ROBERT D LUNEAU		ADDRESS ON FILE						
Robert D. Jenkins, Sr. Trust Account		408 N. Salvidge Street			Dalton	GA	30720	
ROBERT DALE THOMAS		ADDRESS ON FILE						
ROBERT DE LA CERDA		ADDRESS ON FILE						
ROBERT E. LOPEZ		ADDRESS ON FILE						
ROBERT EICHENLAUB		ADDRESS ON FILE						
ROBERT ENTERPRISES		20 INDUSTRIAL LANE			JOHNSTON	RI	02919	
ROBERT FITZGERALD		ADDRESS ON FILE						
ROBERT GONZALES		ADDRESS ON FILE						
ROBERT GONZALEZ		ADDRESS ON FILE						
Robert Gumpright		ADDRESS ON FILE						
Robert Half		PO Box 743295			Los Angeles	CA	90074-3295	
ROBERT HALF TECHNOLOGY	ATTN DIRECTOR OR OFFICER	PO BOX 743295			LOS ANGELES	CA	90074-3295	
ROBERT HEATH TRUCKING, INC		PO BOX 2491			LUBBOCK	TX	79408	
ROBERT J KOVATCH		ADDRESS ON FILE						
ROBERT J REDA & ASSOCIATES LLC		5341 NOLDA ST. UNIT D			HOUSTON	TX	77007	
ROBERT L WILLIAM		ADDRESS ON FILE						
Robert M Allen Family LP	Christine M. Guest	1115 West 2nd Street - PO Box 987			Hastings	NE	68902-0987	
ROBERT MORALES		ADDRESS ON FILE						
Robert N. Graham, LLC	Donna Gunter	40 Deep South Lane			Purvis	MS	39475	
ROBERT PANKRATZ		ADDRESS ON FILE						
ROBERT POWELL & ASSC		117 N WASHINGTON			OLYMPIA	WA	98501	
ROBERT RICE		#5167						
ROBERT ROSE		ADDRESS ON FILE						
ROBERT ROTHSCHILD FARM LLC		3143 E US HIGHWAY 36			URBANA	OH	43078	
ROBERT ROTHSCHILD FARMS, LLC		P.O. Box 6458			Carol Stream	IL	60197-6458	
Robert Scott Sherwood and Greg James Baker	Robert Scott Sherwood	480 Denmark Street			Sonoma	CA	95476	
ROBERT SMITH		ADDRESS ON FILE						
ROBERT TEMPLAR		ADDRESS ON FILE						
ROBERT TEPSTRA		ADDRESS ON FILE						
ROBERT W. HILL		ADDRESS ON FILE						
ROBERT, AUDREY J		ADDRESS ON FILE						
ROBERTO CONNER		ADDRESS ON FILE						
ROBERTON, LENA D		ADDRESS ON FILE						
ROBERTS & PETTY, INC		PO BOX 1427			BROWNWOOD	TX	76804	
ROBERTS & SON PLUMBING, LLC		3009 WEST 7TH STREET			PLAINVIEW	TX	79072	
ROBERTS AIR CONDITIONING		2650 W. FERGUSON RD			MOUNT PLEASANT	TX	75455	
ROBERTS DEMOLITION & ROLL-OFF		20501 MAPLE DRIVE			CENTER	MO	63436	
Roberts Jr, Barry R		Address on File						
Roberts Jr, Barry R		Address on File						
ROBERTS PLUMBING		605 CLEAR LAKE RD			MCKENZIE	TN	38201	
ROBERTS PLUMBING & HEATING CO, INC		PO BOX 156	315 NORTH BROADWAY		POPLAR BLUFF	MO	63902-0156	
ROBERTS VOL FIRE DEPT		1191 SCHOOL HOUSE RD			BREWTON	AL	36426	
ROBERTS, ABIGAYLE M		ADDRESS ON FILE						
ROBERTS, AIRRIONNA		ADDRESS ON FILE						
Roberts, Audra P		Address on File						
ROBERTS, AUSTYNN B		ADDRESS ON FILE						
ROBERTS, BARBARA S		ADDRESS ON FILE						

Exhibit K
 Creditor Matrix
 Served via First Class Mail

CreditorName	CreditorNoticeName	Address1	Address2	Address3	City	State	Zip	Country
ROBERTS, BERNADETTE		ADDRESS ON FILE						
Roberts, Beverly		Address on File						
ROBERTS, BRENA M		ADDRESS ON FILE						
ROBERTS, BRENDA G		ADDRESS ON FILE						
ROBERTS, BRIANNA		ADDRESS ON FILE						
ROBERTS, BRIANNA		ADDRESS ON FILE						
Roberts, Brittany G (Brittany)		Address on File						
ROBERTS, BROOKE M		ADDRESS ON FILE						
ROBERTS, CASSIDY P		ADDRESS ON FILE						
ROBERTS, COURTNEY A		ADDRESS ON FILE						
ROBERTS, DAIVEYAE F		ADDRESS ON FILE						
ROBERTS, DANA A		ADDRESS ON FILE						
ROBERTS, DARLENE N		ADDRESS ON FILE						
Roberts, Deborah M		Address on File						
ROBERTS, DIXIE D		ADDRESS ON FILE						
Roberts, Felicia		ADDRESS ON FILE						
ROBERTS, HALO		ADDRESS ON FILE						
ROBERTS, HANNAH G		ADDRESS ON FILE						
ROBERTS, HANNAH M		ADDRESS ON FILE						
ROBERTS, HANNAH M		ADDRESS ON FILE						
ROBERTS, HANNAH M		ADDRESS ON FILE						
Roberts, Heather		Address on File						
ROBERTS, HEATHER		ADDRESS ON FILE						
ROBERTS, JESSICA		ADDRESS ON FILE						
ROBERTS, JOAN		ADDRESS ON FILE						
ROBERTS, JOSHUA		ADDRESS ON FILE						
ROBERTS, JULIA F		ADDRESS ON FILE						
ROBERTS, JULIE		ADDRESS ON FILE						
ROBERTS, JUSTIN C		ADDRESS ON FILE						
Roberts, Kathryn D		ADDRESS ON FILE						
ROBERTS, KATHRYN H		ADDRESS ON FILE						
ROBERTS, KAYLA		ADDRESS ON FILE						
ROBERTS, KELLY E		ADDRESS ON FILE						
ROBERTS, KELSEY J		ADDRESS ON FILE						
ROBERTS, KIARRA A		ADDRESS ON FILE						
Roberts, Kristyn		Address on File						
ROBERTS, KYLA		ADDRESS ON FILE						
ROBERTS, KYLEIGH A		ADDRESS ON FILE						
Roberts, Kyra		Address on File						
Roberts, Lakendra N		Address on File						
ROBERTS, LAKENDRA N		ADDRESS ON FILE						
ROBERTS, LAKIYA		ADDRESS ON FILE						
ROBERTS, LALITA		ADDRESS ON FILE						
ROBERTS, LAUREN		ADDRESS ON FILE						
ROBERTS, LAUREN A		ADDRESS ON FILE						
ROBERTS, LOGAN E		ADDRESS ON FILE						
ROBERTS, MAISIE		ADDRESS ON FILE						
Roberts, Marianne		Address on File						
ROBERTS, MARY		ADDRESS ON FILE						
ROBERTS, MARY C		ADDRESS ON FILE						
ROBERTS, MELANIE		ADDRESS ON FILE						
ROBERTS, NAKEAL J		ADDRESS ON FILE						
ROBERTS, NOAH J		ADDRESS ON FILE						
Roberts, Pamela J		Address on File						

Exhibit K
 Creditor Matrix
 Served via First Class Mail

CreditorName	CreditorNoticeName	Address1	Address2	Address3	City	State	Zip	Country
ROBERTS, PATRICIA B		ADDRESS ON FILE						
Roberts, Paul D		Address on File						
ROBERTS, PENNY S		ADDRESS ON FILE						
ROBERTS, PERLA Y		ADDRESS ON FILE						
ROBERTS, PORCHE		ADDRESS ON FILE						
Roberts, Quanisha S		ADDRESS ON FILE						
ROBERTS, RANDI C		ADDRESS ON FILE						
Roberts, Reagan		Address on File						
Roberts, Reanna M		Address on File						
ROBERTS, RENITA		ADDRESS ON FILE						
ROBERTS, SALLY		ADDRESS ON FILE						
ROBERTS, SAMANTHA N		ADDRESS ON FILE						
ROBERTS, SARAH R		ADDRESS ON FILE						
Roberts, Sarina		ADDRESS ON FILE						
Roberts, Shyanna D		Address on File						
Roberts, Stephanie K		ADDRESS ON FILE						
ROBERTS, SYLVIA R		ADDRESS ON FILE						
ROBERTS, TAMICA R		ADDRESS ON FILE						
ROBERTS, TERESA D		ADDRESS ON FILE						
ROBERTS, TERESA D		ADDRESS ON FILE						
Roberts, Tiffany		Address on File						
ROBERTS, TRACEY L		ADDRESS ON FILE						
ROBERTS, TRACEY L		ADDRESS ON FILE						
ROBERTS, VERNON		ADDRESS ON FILE						
ROBERTS, VERONICA A		ADDRESS ON FILE						
ROBERTSHAW, UNA		ADDRESS ON FILE						
ROBERTSON COUNTY TRUSTEE		515 S BROWN STREET			SPRINGFIELD	TN	37172	
ROBERTSON COUNTY, TN		CHAMBER OF COMMERCE	503 WEST COURT SQUARE		SPRINGFIELD	TN	37172	
ROBERTSON, ALYSSA T		ADDRESS ON FILE						
ROBERTSON, BRANDON L		ADDRESS ON FILE						
ROBERTSON, BRITTANY A		ADDRESS ON FILE						
ROBERTSON, BRITTANY N		ADDRESS ON FILE						
ROBERTSON, BRUKKLYN A		ADDRESS ON FILE						
ROBERTSON, CLARESSA		ADDRESS ON FILE						
ROBERTSON, CYNTHIA L		ADDRESS ON FILE						
ROBERTSON, DAJA S		ADDRESS ON FILE						
ROBERTSON, DARIONE R		ADDRESS ON FILE						
Robertson, Gracie N		Address on File						
ROBERTSON, JESSICA		ADDRESS ON FILE						
Robertson, Julie D		Address on File						
Robertson, Kelly E		ADDRESS ON FILE						
Robertson, Kelly E		ADDRESS ON FILE						
Robertson, Kenya C		Address on File						
ROBERTSON, KRISTINE L		ADDRESS ON FILE						
ROBERTSON, LARAE		ADDRESS ON FILE						
ROBERTSON, LATONDRA M		ADDRESS ON FILE						
Robertson, Lexus T		ADDRESS ON FILE						
ROBERTSON, MADISON		ADDRESS ON FILE						
ROBERTSON, MARIA SHIELA B		ADDRESS ON FILE						
Robertson, Mary		Address on File						
ROBERTSON, MICHELLE		ADDRESS ON FILE						
ROBERTSON, NICHOLAS J		ADDRESS ON FILE						
ROBERTSON, NIKKIE N		ADDRESS ON FILE						

Exhibit K
 Creditor Matrix
 Served via First Class Mail

CreditorName	CreditorNoticeName	Address1	Address2	Address3	City	State	Zip	Country
Robertson, Runeisha		Address on File						
ROBERTSON, SAMIRRIAH		ADDRESS ON FILE						
Robertson, Savannah		Address on File						
ROBERTSON, TAMARA		ADDRESS ON FILE						
ROBERTSON, TARA L		ADDRESS ON FILE						
ROBERTSON, TY		ADDRESS ON FILE						
Robertson, Tyanna K		Address on File						
ROBESON COUNTY TAX COLLECTOR	Attn Legal Department	PO Box 580387			Charlotte	NC	28258	
ROBESON COUNTY TAX COLLECTOR		500 N ELM ST			LUMBERTON	NC	28358	
ROBEY, AKAYA K		ADDRESS ON FILE						
ROBICHAUX, JULIE		ADDRESS ON FILE						
ROBICHAUX, RAVEN B		ADDRESS ON FILE						
Robideau, Alexis		ADDRESS ON FILE						
Robidoux, Samantha		Address on File						
ROBILLARD, CAITLYN J		ADDRESS ON FILE						
ROBIN EDWARDS		ADDRESS ON FILE						
ROBIN L GARZA		ADDRESS ON FILE						
ROBIN SPURS		ADDRESS ON FILE						
ROBINETTE, BOBBI L		ADDRESS ON FILE						
ROBINETTE, HALEY M		ADDRESS ON FILE						
Robinette, Harold		Address on File						
Robinette, Harold		Address on File						
ROBINETTE, KATHY		ADDRESS ON FILE						
Robinette, Ryan T		Address on File						
ROBINS NEST FLOWERS AND GIFTS		6 EAST HIGH ST			JEFFERSONVILLE	OH	43218	
ROBINS, BRITTNEY L		ADDRESS ON FILE						
ROBINS, KIMBERLI D		ADDRESS ON FILE						
ROBINSON ELECTRIC CO., INC		P O BOX 236			CLEVELAND	MS	37832-0236	
ROBINSON GLASS		ADDRESS ON FILE						
ROBINSON HOME PRODUCTS		ROBINSON HOME PRODUCTS	POST OFFICE BOX		PITTSBURGH	PA	15264-5105	
ROBINSON HOME PRODUCTS INC		PO BOX 936657	645105		ATLANTA	GA	31193-6657	
ROBINSON, ABBIGAIL		ADDRESS ON FILE						
ROBINSON, ALEXANDRA M		ADDRESS ON FILE						
ROBINSON, ALEXANDRIA		ADDRESS ON FILE						
ROBINSON, ALEXIS L		ADDRESS ON FILE						
ROBINSON, ALEXUS		ADDRESS ON FILE						
Robinson, Alivia J		Address on File						
Robinson, Amanda R		Address on File						
Robinson, Amy		Address on File						
ROBINSON, ANNA M		ADDRESS ON FILE						
ROBINSON, APRIL		ADDRESS ON FILE						
ROBINSON, ARLEXNIS		ADDRESS ON FILE						
ROBINSON, ARUNTA J		ADDRESS ON FILE						
ROBINSON, BAILEY N		ADDRESS ON FILE						
ROBINSON, BENJAMIN		ADDRESS ON FILE						
Robinson, Betty		Address on File						
ROBINSON, BRAYSHON		ADDRESS ON FILE						
ROBINSON, BRITTANY N		ADDRESS ON FILE						
ROBINSON, BRITTNEY		ADDRESS ON FILE						
ROBINSON, BROOKLYN F		ADDRESS ON FILE						
ROBINSON, CARLY R		ADDRESS ON FILE						
Robinson, Carol		Address on File						
ROBINSON, CAROLYN M		ADDRESS ON FILE						

Exhibit K
 Creditor Matrix
 Served via First Class Mail

CreditorName	CreditorNoticeName	Address1	Address2	Address3	City	State	Zip	Country
ROBINSON, CHARNIKOL		ADDRESS ON FILE						
ROBINSON, CHEYLENE A		ADDRESS ON FILE						
ROBINSON, CHRISTINA		ADDRESS ON FILE						
ROBINSON, CLAIRE V		ADDRESS ON FILE						
ROBINSON, CLAIRE V		ADDRESS ON FILE						
ROBINSON, COBE C		ADDRESS ON FILE						
Robinson, Danielle		Address on File						
Robinson, Dawnshanique T		Address on File						
ROBINSON, DEANDREK D		ADDRESS ON FILE						
ROBINSON, DENESHIA		ADDRESS ON FILE						
ROBINSON, DESIREE		ADDRESS ON FILE						
Robinson, Destiny		Address on File						
ROBINSON, DESTINY J		ADDRESS ON FILE						
ROBINSON, DIANA		ADDRESS ON FILE						
Robinson, Donna G		Address on File						
ROBINSON, DORRENE S		ADDRESS ON FILE						
ROBINSON, DWAYNE		ADDRESS ON FILE						
ROBINSON, DYEISHA		ADDRESS ON FILE						
ROBINSON, EBONY		ADDRESS ON FILE						
ROBINSON, ELISABETH R		ADDRESS ON FILE						
ROBINSON, ERIKA		ADDRESS ON FILE						
Robinson, Frankie L		Address on File						
ROBINSON, GLORIA D		ADDRESS ON FILE						
ROBINSON, GOLDIA		ADDRESS ON FILE						
Robinson, Gwendolyn L		Address on File						
Robinson, Heather		Address on File						
ROBINSON, HEATHER		ADDRESS ON FILE						
ROBINSON, HEATHER N		ADDRESS ON FILE						
ROBINSON, HUNTER K		ADDRESS ON FILE						
ROBINSON, ISAIAH		ADDRESS ON FILE						
Robinson, Ivey K		Address on File						
Robinson, Jada		Address on File						
ROBINSON, JAMELL L		ADDRESS ON FILE						
ROBINSON, JANE		ADDRESS ON FILE						
ROBINSON, JASMINE		ADDRESS ON FILE						
ROBINSON, JAYCIE		ADDRESS ON FILE						
ROBINSON, JEANICE		ADDRESS ON FILE						
ROBINSON, JENNA R		ADDRESS ON FILE						
Robinson, Jessica		Address on File						
Robinson, Jessica		Address on File						
ROBINSON, JESSICA C		ADDRESS ON FILE						
ROBINSON, JOSEPHINE M		ADDRESS ON FILE						
ROBINSON, JOSHUA A		ADDRESS ON FILE						
ROBINSON, JOSHUA J		ADDRESS ON FILE						
ROBINSON, JOSHUA P		ADDRESS ON FILE						
ROBINSON, JOSHUA P		ADDRESS ON FILE						
Robinson, Justin D		ADDRESS ON FILE						
ROBINSON, KARDARRA J		ADDRESS ON FILE						
Robinson, Katelynn		Address on File						
ROBINSON, KAYLA		ADDRESS ON FILE						
ROBINSON, KAYLA B		ADDRESS ON FILE						
ROBINSON, KAYLEE D		ADDRESS ON FILE						
ROBINSON, KEASHAWN L		ADDRESS ON FILE						
Robinson, Kemberli		Address on File						

Exhibit K
 Creditor Matrix
 Served via First Class Mail

CreditorName	CreditorNoticeName	Address1	Address2	Address3	City	State	Zip	Country
ROBINSON, KENDRA		ADDRESS ON FILE						
ROBINSON, KENNETH		ADDRESS ON FILE						
ROBINSON, KIERRA		ADDRESS ON FILE						
ROBINSON, KIERSTEN G		ADDRESS ON FILE						
Robinson, Kimberly R		ADDRESS ON FILE						
Robinson, Kimora A		Address on File						
Robinson, Labrina D		Address on File						
Robinson, Lacey (Lacey)		Address on File						
Robinson, Lacey (Lacey)		Address on File						
ROBINSON, LAILANI		ADDRESS ON FILE						
ROBINSON, LAMARCUS D		ADDRESS ON FILE						
Robinson, Latrice S		Address on File						
ROBINSON, LATRISHA		ADDRESS ON FILE						
ROBINSON, LAURA E		ADDRESS ON FILE						
ROBINSON, LENISE R		ADDRESS ON FILE						
ROBINSON, LILLIE E		ADDRESS ON FILE						
ROBINSON, MACHRISA L		ADDRESS ON FILE						
ROBINSON, MADGE Y		ADDRESS ON FILE						
ROBINSON, MARCIA		ADDRESS ON FILE						
Robinson, Marcus		Address on File						
ROBINSON, MARCUS		ADDRESS ON FILE						
ROBINSON, MARK		ADDRESS ON FILE						
ROBINSON, MARLENE		ADDRESS ON FILE						
Robinson, Mary E		Address on File						
ROBINSON, MASYN J		ADDRESS ON FILE						
ROBINSON, MELISSA C		ADDRESS ON FILE						
ROBINSON, PAMELA G		ADDRESS ON FILE						
ROBINSON, PATRICIA D		Address on File						
Robinson, Patricia D (Del)		Address on File						
Robinson, Patricia G		Address on File						
ROBINSON, PRESS		ADDRESS ON FILE						
ROBINSON, QUINCY A		ADDRESS ON FILE						
ROBINSON, RACHEL K		ADDRESS ON FILE						
ROBINSON, RAHZJAHLYN D		ADDRESS ON FILE						
ROBINSON, RASHAWN		ADDRESS ON FILE						
ROBINSON, RAYNITA		ADDRESS ON FILE						
ROBINSON, RHONDA C		ADDRESS ON FILE						
Robinson, Roslin		Address on File						
ROBINSON, SABRINA		ADDRESS ON FILE						
ROBINSON, SADIAMOND		ADDRESS ON FILE						
ROBINSON, SARAH		ADDRESS ON FILE						
Robinson, Savannah R		Address on File						
ROBINSON, SHAKEELA M		ADDRESS ON FILE						
Robinson, Shamonica F		Address on File						
ROBINSON, SHANNON		ADDRESS ON FILE						
ROBINSON, SHAROME C		ADDRESS ON FILE						
Robinson, Shawna		Address on File						
ROBINSON, SHELBY R		ADDRESS ON FILE						
ROBINSON, SHELBY R		ADDRESS ON FILE						
ROBINSON, SIERRA		ADDRESS ON FILE						
ROBINSON, STEPHANIE P		ADDRESS ON FILE						
ROBINSON, STEPHEN		ADDRESS ON FILE						
ROBINSON, SULESHIA		ADDRESS ON FILE						
ROBINSON, TAMATHA K		ADDRESS ON FILE						

Exhibit K
 Creditor Matrix
 Served via First Class Mail

CreditorName	CreditorNoticeName	Address1	Address2	Address3	City	State	Zip	Country
ROBINSON, TANISHA		ADDRESS ON FILE						
ROBINSON, TANYA L		ADDRESS ON FILE						
ROBINSON, TAYANA D		ADDRESS ON FILE						
ROBINSON, TAYLOR		ADDRESS ON FILE						
ROBINSON, TAYLOR M		ADDRESS ON FILE						
ROBINSON, TERRA D		ADDRESS ON FILE						
ROBINSON, TIARA		ADDRESS ON FILE						
ROBINSON, TONYA M		ADDRESS ON FILE						
ROBINSON, TONYA N		ADDRESS ON FILE						
ROBINSON, TRADERRIUS D		ADDRESS ON FILE						
ROBINSON, TRAESEAN S		ADDRESS ON FILE						
ROBINSON, VANESSA		ADDRESS ON FILE						
Robinson, Vickey		Address on File						
Robinson, Victoria P		Address on File						
ROBINSON-BAKER, BOBBI M		ADDRESS ON FILE						
Robinson-Dawkins, Stella D		Address on File						
Robinson-Hill, Cheryl D		Address on File						
ROBINSON-HILL, CHERYL D		ADDRESS ON FILE						
ROBINSON-STOVALL, TYLER F		Address on File						
ROBISON, BRIAN K		ADDRESS ON FILE						
ROBISON, ERIKA		ADDRESS ON FILE						
Robison, Joseph G		Address on File						
ROBISON, MARIA K		ADDRESS ON FILE						
ROBISON, MICHAEL D		ADDRESS ON FILE						
Robison, Olivia D		Address on File						
Robison, Olivia D		Address on File						
Robke, Jean M		Address on File						
ROBLEDO, AARON K		ADDRESS ON FILE						
ROBLEDO, AMANDA R		ADDRESS ON FILE						
ROBLEDO, ANGELICA M		ADDRESS ON FILE						
Robledo, Enrique		Address on File						
ROBLEDO, FREDERICK E		ADDRESS ON FILE						
ROBLEDO, JENNIFER		ADDRESS ON FILE						
ROBLEDO, JESSICA M		ADDRESS ON FILE						
ROBLEDO, MA E		ADDRESS ON FILE						
Robledo, Ruth		ADDRESS ON FILE						
ROBLES SAENZ, VANESSA D		ADDRESS ON FILE						
ROBLES, ALEXIS		ADDRESS ON FILE						
ROBLES, AMPARO		ADDRESS ON FILE						
Robles, Ashley M		Address on File						
ROBLES, BERTHA A		ADDRESS ON FILE						
ROBLES, CLARISSA A		ADDRESS ON FILE						
ROBLES, CYNTHIA		ADDRESS ON FILE						
ROBLES, DELIA		ADDRESS ON FILE						
ROBLES, DESTINY		ADDRESS ON FILE						
ROBLES, ERIK		ADDRESS ON FILE						
ROBLES, ERIK		ADDRESS ON FILE						
ROBLES, FERNANDO		ADDRESS ON FILE						
Robles, Geneva		Address on File						
ROBLES, JUDITH C		ADDRESS ON FILE						
ROBLES, KAREN		ADDRESS ON FILE						
ROBLES, KAREN		ADDRESS ON FILE						
ROBLES, KIA B		ADDRESS ON FILE						
ROBLES, LUIS R		ADDRESS ON FILE						

Exhibit K
 Creditor Matrix
 Served via First Class Mail

CreditorName	CreditorNoticeName	Address1	Address2	Address3	City	State	Zip	Country
ROBLES, MANUELA		ADDRESS ON FILE						
ROBLES, MILYNA J		ADDRESS ON FILE						
ROBLES, NANCY A		ADDRESS ON FILE						
ROBLES, RAYMOND		ADDRESS ON FILE						
Robles, Rosa A		ADDRESS ON FILE						
Robles, Sophie A		Address on File						
ROBNETT, AMANDA R		ADDRESS ON FILE						
ROBNETT, TYLER		ADDRESS ON FILE						
Robson Properties	Frank Robson	310 S Missouri	PO Box 986		Claremore	OK	74017	
Robson Properties		PO Box 986			Claremore	OK	74018-0986	
ROBSON SALES INC(BUYING AGENT)		PO BOX 1560			CUMMING	GA	30028	
Robson, Audrey		Address on File						
ROBSON, IZALLA		ADDRESS ON FILE						
ROBTOY, TAYLOR		ADDRESS ON FILE						
Roby, Keiba		ADDRESS ON FILE						
ROBYN G ACCESSORIES		389 5TH AVE	SUITE 1012		NEW YORK	NY	10016	
ROBYN G ACCESSORIES		MERCHANT FACTORS CORP/WF	PO BOX 360286		PITTSBURGH	PA	15250-6286	
Roca Martinez, Mayra C		Address on File						
ROCA, DEISY E		ADDRESS ON FILE						
ROCA, ETNI		ADDRESS ON FILE						
Rocamontes, Serena R		Address on File						
ROCAMONTES, SERENA R		ADDRESS ON FILE						
ROCHA, ALMA C		ADDRESS ON FILE						
ROCHA, ASHLEY N		ADDRESS ON FILE						
ROCHA, EMILEE R		ADDRESS ON FILE						
ROCHA, EMILY		ADDRESS ON FILE						
ROCHA, FRANCES E		ADDRESS ON FILE						
ROCHA, GABRIELA		ADDRESS ON FILE						
ROCHA, JANET		ADDRESS ON FILE						
ROCHA, JOHANA		ADDRESS ON FILE						
ROCHA, KARA		ADDRESS ON FILE						
ROCHA, LIZETTE		ADDRESS ON FILE						
ROCHA, MARIA A		ADDRESS ON FILE						
Rocha, Marta A		Address on File						
ROCHA, MELISSA		ADDRESS ON FILE						
ROCHA, MERCEDES M		ADDRESS ON FILE						
ROCHA, REBECCA		ADDRESS ON FILE						
ROCHA, SARAH A		ADDRESS ON FILE						
ROCHA, SAVANNAH A		ADDRESS ON FILE						
Rocha, Susie		Address on File						
Rocha, Trinity R		Address on File						
ROCHA-SALDANA, SOFIA		ADDRESS ON FILE						
ROCHA-VILLEGAS, MAXINE E		ADDRESS ON FILE						
ROCHE, AUBREY G		ADDRESS ON FILE						
ROCHE, COLIN Z		ADDRESS ON FILE						
ROCHE, COLIN Z		ADDRESS ON FILE						
ROCHE, KIRSTEN		ADDRESS ON FILE						
Rocheleau, Mary A		Address on File						
ROCHELLE, MARINA A		ADDRESS ON FILE						
ROCHER, MARLENE B		ADDRESS ON FILE						
ROCHESTER ARMORED CAR CO, INC		PO BOX 8 DTS			OMAHA	NE	68105	
ROCHIN ANTUNA, VALERIA		ADDRESS ON FILE						
ROCHNOWSKI, SARAH C		Address on File						

Exhibit K
 Creditor Matrix
 Served via First Class Mail

CreditorName	CreditorNoticeName	Address1	Address2	Address3	City	State	Zip	Country
ROCHON, MARKEL E		ADDRESS ON FILE						
ROCHTE, ALEXA J		ADDRESS ON FILE						
ROCK COMMUNITY FIRE PROTECTION DISTRICT		3749 TELEGRAPH RD			ARNOLD	MO	63010	
Rock Hard Real Estate, LLC	Phil Salemi	2631 HWY 35. N			Rockport	TX	78382	
ROCK REVIVAL A DIV. OF RCRV		4715 S. ALAMEDA ST.			LOS ANGELES	CA	90058	
ROCK, CONNIE		ADDRESS ON FILE						
ROCK, DARIANNE E		ADDRESS ON FILE						
ROCK, JUDY		ADDRESS ON FILE						
ROCK, ORLANDO S		ADDRESS ON FILE						
ROCKBRIDGE AREA RELIEF ASSOC		PO BOX 640			LEXINGTON	VA	24450	
ROCKBRIDGE COUNTY COLLECTOR	Attn Legal Department	PO Box 784			Lexington	VA	24450	
ROCKBRIDGE COUNTY PUBLIC SCHOOLS		2893 COLLIERSTOWN RD			LEXINGTON	VA	24450	
ROCKBRIDGE COUNTY TREASURER		P.O.BOX 784			LEXINGTON	VA	24450	
ROCKE, CAITLYN M		ADDRESS ON FILE						
ROCKELMAN, KELLY		ADDRESS ON FILE						
ROCKENBAUGH, TRISTEN		ADDRESS ON FILE						
ROCKET BUG, LLC		105 W CORBIN ST, STE 203			HILLSBOROUGH	NC	27278	
ROCKET DOG BRANDS , LLC		PO BOX 952112			DALLAS	TX	73595-2112	
ROCKET DOG BRANDS LLC		ROCKET DOG BRANDS, LLC	PO BOX 952112		DALLAS	TX	75395-2112	
ROCKET FISH INC		750 W VICTORIA AVE			COMPTON	CA	90220	
ROCKET JEWELRY BOX INC		DBA/ ROCKET REDBOX	125 EAST 144TH STREET	PO BOX 597	BRONX	NY	10451	
ROCKET USA, INC		7771 VAN BUREN			FOREST PARK	IL	60310	
ROCKEY, GWENDOLYN		ADDRESS ON FILE						
ROCKHURST UNIVERSITY CONTINUING		6901 WEST 63RD STREET			SHAWNEE MISSION	KS	66202-0824	
ROCKHURST UNIVERSITY CONTINUING		EDUCATION CENTER, INC.	P.O. BOX 419107		KANSAS CITY	MO	64141-6107	
ROCKIN FOOTWEAR		1600 N 165 STREET			NORTH MIAMI BEACH	FL	33169	
ROCKIN W BRAND, LLC		222 PULLMAN PLACE			ST LOUIS	MO	63122	
ROCKINGHAM COUNTY REGISTER OF DEEDS-NC		PO BOX 56			WENTWORTH	NC	27375	
ROCKINGHAM COUNTY TAX COLLECTOR	Attn Legal Department	PO Box 580368			Charlotte	NC	28258	
Rockingham, Shykemmia		ADDRESS ON FILE						
ROCKLAND GROUP INC		1055 WILSHIRE BLVD	STE 1940		LOS ANGELES	CA	90017	
ROCKLAND/KRISTINE TYLER INT		5353 E. SLAUSON AVE			COMMERCE	CA	90040	
Rockmoor Town West, LP	c/o Ridge Point Asset Management, LLC	Jeff Grinnan	2255 Ridge Rd. Suite 208		Dallas	TX	75205	
Rockmore, Kenneth		Address on File						
ROCKPORT		PO BOX 405178			ATLANTA	GA	30384-5178	
ROCKPORT		PO BOX 502722			ST. LOUIS	MO	63150-2722	
ROCKPORT PILOT		PO BOX 730			ROCKPORT	TX	78381-0730	
ROCKPORT URGENT CARE CENTER		PO BOX 4628			VICTORIA	TX	77903	
ROCKPORT-FULTON CHAMBER OF COMMERCE		319 BROADWAY			ROCKPORT	TX	78382	
ROCKSTEP CAPITAL OPPORTUNITY FUND I, LLC	ATTN PROPERTY MANAGER	4501 CENTRAL AVENUE			HOT SPRING	AR	91713	
Rockstep Lagniappe Village LLC	Tommy Stewart	1445 North Loop West Suite 625			Houston	TX	77008	
Rockstep McComb LLC	JoAnne McDaniel	1445 North Loop West Suite 625			Houston	TX	77008	
Rockstep Opelousas, LLC	Andy Weiner	1445 North Loop West, Suite 625			Houston	TX	77008	

Exhibit K
 Creditor Matrix
 Served via First Class Mail

CreditorName	CreditorNoticeName	Address1	Address2	Address3	City	State	Zip	Country
Rockstep Starkville, LLC	Andy Weiner	1445 North Loop West, Suite 625			Houston	TX	77008	
ROCKWALL COUNTY EMS		PO BOX 863			LEWISVILLE	NC	27023	
ROCKWALL COUNTY HELPING HANDS		950 WILLIAMS ST			ROCKWALL	TX	75087	
ROCKWALL COUNTY TAX COLLECTOR		841 JUSTIN ROAD			ROCKWALL	TX	75087	
ROCKWALL ELECTRIC, INC		2013 SUN DR.			ROCKWALL	TX	75032	
ROCKWELL COLLINS INC		PO BOX 419547			BOSTON	MA	02241-9547	
ROCKWELL, DEBORAH P		ADDRESS ON FILE						
ROCKWELL, JORDYN V		ADDRESS ON FILE						
ROCKWELL, LINDA F		ADDRESS ON FILE						
ROCKWOOD CITY RECORDER		110 N CHAMBERLAIN AVE			ROCKWOOD	TN	37854	
ROCKWOOD ELECTRIC UTILITY		PO BOX 108			ROCKWOOD	TN	37854	
ROCKWOOD WATER, SEWER & GAS		110 N. CHAMBERLAIN AVENUE			ROCKWOOD	TN	37854	
ROCKY BRANDS INC		PO BOX 644744			PITTSBURGH	PA	15264-4744	
Rocky Mount Development Co., LLC	Johnnie Bailey	Jacqueline Merriman	4040 Ed Dr., Suite 201		Raleigh	NC	27612	
ROCKY MOUNT TOWN	Attn Legal Department	345 Donald Ave			Rocky Mount	VA	24151	
ROCKY MOUNT TOWN TREASURER		345 DONALD AVE			ROCKY MOUNT	VA	24151	
ROCKY MOUNTAIN CHOCOLATE		265 TURNER DR			DURANGO	CO	81303	
ROCKY MOUNTAIN HOLDINGS LLC		PO BOX 713362			CINCINNATI	OH	45271-3362	
Rocky Mountain Power	Attn Legal Department	1407 W North Temple			Salt Lake City	UT	84116	
ROCKY MOUNTIAN FOODS		13105 E 38TH AVE	UNIT #30		DENVER	CO	80239	
ROCQUEMORE, KRISHLYN		ADDRESS ON FILE						
Rod Desyne	Sandra Niko, Account Manager	4841 Chino Ave			Chino	CA	91710	
ROD DESYNE		13975 Central Ave Unit A			CHINO	CA	91710	
Rodarte, Julissa		ADDRESS ON FILE						
Rodarte, Rosalba		Address on File						
RODARTE, SAMMIE		ADDRESS ON FILE						
RODAS, CAROLYN		ADDRESS ON FILE						
RODDEN, DEBORAH		ADDRESS ON FILE						
RODDY, KATESHA		ADDRESS ON FILE						
Roddy, Lakieya		Address on File						
Roddy, Lakieya		Address on File						
RODDY, TRAVIS		ADDRESS ON FILE						
RODEN, KELLY D		ADDRESS ON FILE						
RODEO SWEETHEARTS		8118 BLASE ROAD			ROSENBERG	TX	77471	
Rodgers Family Ltd Ptn	Hal Harris - 870-722-2225	501 B Hwy 71 N			Mena	AR	71953	
RODGERS, AARON M		ADDRESS ON FILE						
RODGERS, ALICIA		ADDRESS ON FILE						
RODGERS, CYBILL A		ADDRESS ON FILE						
Rodgers, Gavin		ADDRESS ON FILE						
Rodgers, Kimberly R		Address on File						
RODGERS, MARY A		ADDRESS ON FILE						
Rodgers, Pamela J		Address on File						
Rodgers, Patrick R (Patrick)		Address on File						
Rodgers, Patrick R (Patrick)		Address on File						
Rodgers, Raven D		Address on File						
RODGERS, SARA		ADDRESS ON FILE						
RODGERS, SERAIAH C		ADDRESS ON FILE						
Rodgers, Sharrie M		Address on File						
RODGERS, TINA M		ADDRESS ON FILE						
RODMAN, KYLA A		ADDRESS ON FILE						
RODNEY MILLER		ADDRESS ON FILE						

Exhibit K
 Creditor Matrix
 Served via First Class Mail

CreditorName	CreditorNoticeName	Address1	Address2	Address3	City	State	Zip	Country
RODNEY RICKMAN		ADDRESS ON FILE						
RODNEY WALKER		ADDRESS ON FILE						
RODOLFO RODRIGUEZ JR		ADDRESS ON FILE						
RODRICKS, HANNAH		ADDRESS ON FILE						
Rodrigues, Etta M		Address on File						
RODRIGUEZ BAUTISTA , MIRIAM		ADDRESS ON FILE						
Rodriguez Castillo, Maria A		Address on File						
Rodriguez De Torres, Natalia		Address on File						
RODRIGUEZ DIAZ, LIZBETH E		ADDRESS ON FILE						
Rodriguez Martinez, Josefa		Address on File						
Rodriguez Martinez, Josefa		Address on File						
Rodriguez Perez, Emma		Address on File						
RODRIGUEZ PEREZ, XAVIER		ADDRESS ON FILE						
RODRIGUEZ PRADO, MARIA C		ADDRESS ON FILE						
Rodriguez Rodriguez, Karina		Address on File						
RODRIGUEZ ROWE, ERIK		ADDRESS ON FILE						
RODRIGUEZ SANCHEZ, ELIZABETH M		ADDRESS ON FILE						
RODRIGUEZ SOTO, MELISSA G		ADDRESS ON FILE						
RODRIGUEZ, ADRIAN A		ADDRESS ON FILE						
RODRIGUEZ, AJA		ADDRESS ON FILE						
RODRIGUEZ, ALEJANDRO		ADDRESS ON FILE						
Rodriguez, Alexia M		Address on File						
RODRIGUEZ, ALEXIS		ADDRESS ON FILE						
RODRIGUEZ, ALICIA		ADDRESS ON FILE						
Rodriguez, Alysa G		Address on File						
Rodriguez, Alyssa L		Address on File						
RODRIGUEZ, ALYSSA S		ADDRESS ON FILE						
Rodriguez, Amber		Address on File						
RODRIGUEZ, AMBER		ADDRESS ON FILE						
RODRIGUEZ, AMBER		ADDRESS ON FILE						
RODRIGUEZ, AMY L		ADDRESS ON FILE						
RODRIGUEZ, ANA G		ADDRESS ON FILE						
RODRIGUEZ, ANAHI		ADDRESS ON FILE						
RODRIGUEZ, ANALIZ		ADDRESS ON FILE						
RODRIGUEZ, ANAYELI		ADDRESS ON FILE						
RODRIGUEZ, ANDREA M		ADDRESS ON FILE						
RODRIGUEZ, ANDREA R		ADDRESS ON FILE						
RODRIGUEZ, ANGEL		ADDRESS ON FILE						
RODRIGUEZ, ANGELA		ADDRESS ON FILE						
RODRIGUEZ, ANGELA		ADDRESS ON FILE						
RODRIGUEZ, ANGELICA		ADDRESS ON FILE						
Rodriguez, Angelica M		Address on File						
Rodriguez, April		Address on File						
RODRIGUEZ, APRIL		ADDRESS ON FILE						
RODRIGUEZ, AREIAN S		ADDRESS ON FILE						
RODRIGUEZ, ARIANNA		ADDRESS ON FILE						
RODRIGUEZ, ARIANNA R		ADDRESS ON FILE						
Rodriguez, Ashley		Address on File						
RODRIGUEZ, ASHLEY		ADDRESS ON FILE						
RODRIGUEZ, ASHLEY M		ADDRESS ON FILE						
RODRIGUEZ, ASHLEY M		ADDRESS ON FILE						
Rodriguez, Ashley R		Address on File						
RODRIGUEZ, ASHLEY S		ADDRESS ON FILE						
RODRIGUEZ, AUSTIN D		ADDRESS ON FILE						

Exhibit K
 Creditor Matrix
 Served via First Class Mail

CreditorName	CreditorNoticeName	Address1	Address2	Address3	City	State	Zip	Country
Rodriguez, Aylín		ADDRESS ON FILE						
RODRIGUEZ, BERENIZE		ADDRESS ON FILE						
RODRIGUEZ, BIANCA		ADDRESS ON FILE						
Rodriguez, Blanca E		ADDRESS ON FILE						
Rodriguez, Brenda		Address on File						
RODRIGUEZ, BRENDA		ADDRESS ON FILE						
RODRIGUEZ, BRENDA		ADDRESS ON FILE						
Rodriguez, Brenda I		Address on File						
RODRIGUEZ, BRENDA K		ADDRESS ON FILE						
RODRIGUEZ, BRIANNA M		ADDRESS ON FILE						
RODRIGUEZ, BRITTANY M		ADDRESS ON FILE						
RODRIGUEZ, BRITTANY M		ADDRESS ON FILE						
RODRIGUEZ, BRITNEY		ADDRESS ON FILE						
RODRIGUEZ, CAITLYNNE		ADDRESS ON FILE						
RODRIGUEZ, CARLA		ADDRESS ON FILE						
Rodriguez, Carlos		Address on File						
RODRIGUEZ, CARMEN		ADDRESS ON FILE						
RODRIGUEZ, CAROLINA		ADDRESS ON FILE						
RODRIGUEZ, CAROLINA		ADDRESS ON FILE						
RODRIGUEZ, CAROLINA		ADDRESS ON FILE						
RODRIGUEZ, CECILIA A		ADDRESS ON FILE						
RODRIGUEZ, CELESTE		ADDRESS ON FILE						
RODRIGUEZ, CHRISTIAN		ADDRESS ON FILE						
RODRIGUEZ, CHRISTINA		ADDRESS ON FILE						
RODRIGUEZ, CHRISTINA		ADDRESS ON FILE						
RODRIGUEZ, CHRISTINA M		ADDRESS ON FILE						
Rodriguez, Christine		Address on File						
RODRIGUEZ, CHRISTINE		ADDRESS ON FILE						
RODRIGUEZ, CHRISTINE		ADDRESS ON FILE						
Rodriguez, Clarissa		Address on File						
Rodriguez, Clarissa		Address on File						
RODRIGUEZ, CLAUDIA A		ADDRESS ON FILE						
Rodriguez, Claudia E		Address on File						
RODRIGUEZ, CLAUDIA G		ADDRESS ON FILE						
RODRIGUEZ, CONSUELO A		ADDRESS ON FILE						
RODRIGUEZ, CRYSTAL C		ADDRESS ON FILE						
RODRIGUEZ, CYBIL M		ADDRESS ON FILE						
Rodriguez, Daisy		Address on File						
Rodriguez, Daisy (Daisy)		Address on File						
RODRIGUEZ, DAMARIS D		ADDRESS ON FILE						
RODRIGUEZ, DAMIAN X		ADDRESS ON FILE						
RODRIGUEZ, DANASIA N		ADDRESS ON FILE						
RODRIGUEZ, DANIELA		ADDRESS ON FILE						
RODRIGUEZ, DEBBIE		ADDRESS ON FILE						
RODRIGUEZ, DENISE		ADDRESS ON FILE						
RODRIGUEZ, DESTINEE I		ADDRESS ON FILE						
Rodriguez, Donald R		ADDRESS ON FILE						
RODRIGUEZ, EDELINA		ADDRESS ON FILE						
Rodriguez, Eduviges		Address on File						
RODRIGUEZ, EDUVIGES		ADDRESS ON FILE						
RODRIGUEZ, EFRAIN		ADDRESS ON FILE						
RODRIGUEZ, ELDA A		ADDRESS ON FILE						
Rodriguez, Elia F		ADDRESS ON FILE						
Rodriguez, Elizabeth		Address on File						

Exhibit K
 Creditor Matrix
 Served via First Class Mail

CreditorName	CreditorNoticeName	Address1	Address2	Address3	City	State	Zip	Country
RODRIGUEZ, ELVIA A		ADDRESS ON FILE						
RODRIGUEZ, ELVIRA N		ADDRESS ON FILE						
RODRIGUEZ, ERMIN A		ADDRESS ON FILE						
RODRIGUEZ, ESTELLA		ADDRESS ON FILE						
RODRIGUEZ, ESTER		ADDRESS ON FILE						
RODRIGUEZ, ESTHER		ADDRESS ON FILE						
RODRIGUEZ, EUGENIO		ADDRESS ON FILE						
RODRIGUEZ, EVELIA D		ADDRESS ON FILE						
RODRIGUEZ, EVELIA D		ADDRESS ON FILE						
RODRIGUEZ, FABIOLA		ADDRESS ON FILE						
RODRIGUEZ, FABIOLA		ADDRESS ON FILE						
RODRIGUEZ, FELIPE		ADDRESS ON FILE						
RODRIGUEZ, FELISHA		ADDRESS ON FILE						
RODRIGUEZ, FERNANDA		ADDRESS ON FILE						
Rodriguez, Gabriela		Address on File						
RODRIGUEZ, GABRIELA		ADDRESS ON FILE						
Rodriguez, Gabriella F		Address on File						
RODRIGUEZ, GEORGE E		ADDRESS ON FILE						
Rodriguez, Gerica		Address on File						
Rodriguez, Gerica		Address on File						
RODRIGUEZ, GIA D		ADDRESS ON FILE						
Rodriguez, Graciela L		Address on File						
Rodriguez, Haley A		Address on File						
RODRIGUEZ, HALIE		ADDRESS ON FILE						
Rodriguez, Helen		Address on File						
Rodriguez, Idalia G		Address on File						
RODRIGUEZ, IDALIA G		ADDRESS ON FILE						
Rodriguez, Ilitza Y		Address on File						
RODRIGUEZ, IMELDA		ADDRESS ON FILE						
RODRIGUEZ, ISABEL		ADDRESS ON FILE						
RODRIGUEZ, ISELA A		ADDRESS ON FILE						
RODRIGUEZ, ITZEL S		ADDRESS ON FILE						
RODRIGUEZ, IVAN		ADDRESS ON FILE						
Rodriguez, Iveth M (Iveth)		Address on File						
RODRIGUEZ, JACQUELINE		ADDRESS ON FILE						
RODRIGUEZ, JACQUELINNE		ADDRESS ON FILE						
RODRIGUEZ, JAMES		ADDRESS ON FILE						
Rodriguez, Janet		Address on File						
RODRIGUEZ, JASMIN		ADDRESS ON FILE						
RODRIGUEZ, JASMINE		ADDRESS ON FILE						
RODRIGUEZ, JAVIER J		ADDRESS ON FILE						
RODRIGUEZ, JAZLYN		ADDRESS ON FILE						
RODRIGUEZ, JAZMIN		ADDRESS ON FILE						
Rodriguez, Jeanette (jeanette)		Address on File						
Rodriguez, Jeanette P		Address on File						
RODRIGUEZ, JENNIFER		ADDRESS ON FILE						
RODRIGUEZ, JENNIFER M		ADDRESS ON FILE						
RODRIGUEZ, JEREMY		ADDRESS ON FILE						
RODRIGUEZ, JESSICA A		ADDRESS ON FILE						
RODRIGUEZ, JILESA D		ADDRESS ON FILE						
RODRIGUEZ, JOANNIE		ADDRESS ON FILE						
RODRIGUEZ, JOHAN		ADDRESS ON FILE						
RODRIGUEZ, JOHANNA G		ADDRESS ON FILE						
Rodriguez, Jorge		ADDRESS ON FILE						

Exhibit K
 Creditor Matrix
 Served via First Class Mail

CreditorName	CreditorNoticeName	Address1	Address2	Address3	City	State	Zip	Country
Rodriguez, Jose I (JOSE)		Address on File						
RODRIGUEZ, JOSUE I		ADDRESS ON FILE						
RODRIGUEZ, JUANA M		ADDRESS ON FILE						
RODRIGUEZ, JULIAN		ADDRESS ON FILE						
RODRIGUEZ, JULIE		ADDRESS ON FILE						
Rodriguez, Julio C		Address on File						
RODRIGUEZ, KARINA		ADDRESS ON FILE						
RODRIGUEZ, KATLIYN R		ADDRESS ON FILE						
RODRIGUEZ, KEAGAN		ADDRESS ON FILE						
Rodriguez, Kimberly		ADDRESS ON FILE						
Rodriguez, Kimberly V (Kimberly)		Address on File						
RODRIGUEZ, KRISTINA		ADDRESS ON FILE						
RODRIGUEZ, KYNDALL		ADDRESS ON FILE						
RODRIGUEZ, LARISA I		ADDRESS ON FILE						
Rodriguez, Laura		Address on File						
RODRIGUEZ, LAURA F		ADDRESS ON FILE						
RODRIGUEZ, LESLIE		ADDRESS ON FILE						
RODRIGUEZ, LESLIE		ADDRESS ON FILE						
Rodriguez, Lesly A		Address on File						
RODRIGUEZ, LETICIA		ADDRESS ON FILE						
RODRIGUEZ, LEXY		ADDRESS ON FILE						
Rodriguez, Liza		Address on File						
RODRIGUEZ, LIZBETH A		ADDRESS ON FILE						
RODRIGUEZ, LIZETTE C		ADDRESS ON FILE						
Rodriguez, Lorena		Address on File						
RODRIGUEZ, LUCIO X		ADDRESS ON FILE						
Rodriguez, Luis A		Address on File						
RODRIGUEZ, LUIS A		ADDRESS ON FILE						
RODRIGUEZ, LUIS A		ADDRESS ON FILE						
RODRIGUEZ, LUISA S		ADDRESS ON FILE						
RODRIGUEZ, LUZ D		ADDRESS ON FILE						
Rodriguez, Luz Milagros		Address on File						
RODRIGUEZ, MACKAYLA C		ADDRESS ON FILE						
RODRIGUEZ, MALARIE X		ADDRESS ON FILE						
RODRIGUEZ, MALLORY C		ADDRESS ON FILE						
RODRIGUEZ, MANUEL J		ADDRESS ON FILE						
Rodriguez, Maria A		ADDRESS ON FILE						
Rodriguez, Maria Cristi		Address on File						
RODRIGUEZ, MARIA E		ADDRESS ON FILE						
RODRIGUEZ, MARIA L		ADDRESS ON FILE						
Rodriguez, Maria M		ADDRESS ON FILE						
Rodriguez, Maria P		Address on File						
Rodriguez, Maria Teresa		Address on File						
RODRIGUEZ, MARIEL		ADDRESS ON FILE						
RODRIGUEZ, MARISA A		ADDRESS ON FILE						
RODRIGUEZ, MARISA A		ADDRESS ON FILE						
Rodriguez, Marisela		Address on File						
RODRIGUEZ, MARISELA		ADDRESS ON FILE						
RODRIGUEZ, MARISSA M		ADDRESS ON FILE						
Rodriguez, Martha E		Address on File						
RODRIGUEZ, MARTHA V		ADDRESS ON FILE						
RODRIGUEZ, MARTIN		ADDRESS ON FILE						
RODRIGUEZ, MARY K		ADDRESS ON FILE						
Rodriguez, Maryalice		Address on File						

Exhibit K
 Creditor Matrix
 Served via First Class Mail

CreditorName	CreditorNoticeName	Address1	Address2	Address3	City	State	Zip	Country
RODRIGUEZ, MAYRA R		ADDRESS ON FILE						
RODRIGUEZ, MELISSA S		ADDRESS ON FILE						
RODRIGUEZ, MICHAEL B		ADDRESS ON FILE						
RODRIGUEZ, MIKKI A		ADDRESS ON FILE						
Rodriguez, Milena		Address on File						
RODRIGUEZ, MONICA		ADDRESS ON FILE						
RODRIGUEZ, MONICA		ADDRESS ON FILE						
Rodriguez, Monica A		Address on File						
RODRIGUEZ, NALLELY		ADDRESS ON FILE						
RODRIGUEZ, NALLELY S		ADDRESS ON FILE						
RODRIGUEZ, NAOMI		ADDRESS ON FILE						
RODRIGUEZ, NATALIE		ADDRESS ON FILE						
RODRIGUEZ, NICOLE R		ADDRESS ON FILE						
Rodriguez, Norma		Address on File						
RODRIGUEZ, OSCAR		ADDRESS ON FILE						
RODRIGUEZ, PAOLA		ADDRESS ON FILE						
RODRIGUEZ, PATRICIA E		ADDRESS ON FILE						
Rodriguez, Pedro A (PETE)		Address on File						
RODRIGUEZ, PETER		ADDRESS ON FILE						
Rodriguez, Priscilla		ADDRESS ON FILE						
RODRIGUEZ, PRISCILLA		ADDRESS ON FILE						
Rodriguez, Priscilla L		Address on File						
Rodriguez, Rebecca		Address on File						
RODRIGUEZ, REBECCA		ADDRESS ON FILE						
Rodriguez, Rodrigo I (Ivan)		Address on File						
Rodriguez, Rodrigo I (Ivan)		Address on File						
RODRIGUEZ, ROSA		ADDRESS ON FILE						
Rodriguez, Rosa C		ADDRESS ON FILE						
RODRIGUEZ, ROXANA		ADDRESS ON FILE						
RODRIGUEZ, ROXANNE N		Address on File						
RODRIGUEZ, RUBEN		ADDRESS ON FILE						
Rodriguez, Ruby C		Address on File						
RODRIGUEZ, RUBY V		ADDRESS ON FILE						
RODRIGUEZ, SAMANTHA		Address on File						
RODRIGUEZ, SAMANTHA R		ADDRESS ON FILE						
Rodriguez, Sandra		Address on File						
RODRIGUEZ, SANDRA D		ADDRESS ON FILE						
RODRIGUEZ, SANDRA J		ADDRESS ON FILE						
RODRIGUEZ, SARA M		ADDRESS ON FILE						
RODRIGUEZ, SARAH		ADDRESS ON FILE						
RODRIGUEZ, SARAH A		ADDRESS ON FILE						
RODRIGUEZ, SELENA M		ADDRESS ON FILE						
RODRIGUEZ, SHADY R		ADDRESS ON FILE						
RODRIGUEZ, SHEILA J		ADDRESS ON FILE						
RODRIGUEZ, SHIRLEY S		ADDRESS ON FILE						
Rodriguez, Similia		ADDRESS ON FILE						
Rodriguez, Skyla D		Address on File						
RODRIGUEZ, SOFIA		ADDRESS ON FILE						
RODRIGUEZ, STACY S		ADDRESS ON FILE						
Rodriguez, Stephanie		Address on File						
RODRIGUEZ, STEPHANIE		ADDRESS ON FILE						
RODRIGUEZ, STEPHANIE		ADDRESS ON FILE						
Rodriguez, Stephanie		ADDRESS ON FILE						
RODRIGUEZ, STEPHANIE D		ADDRESS ON FILE						

Exhibit K
 Creditor Matrix
 Served via First Class Mail

CreditorName	CreditorNoticeName	Address1	Address2	Address3	City	State	Zip	Country
Rodriguez, Summer L		Address on File						
RODRIGUEZ, SUZANA		ADDRESS ON FILE						
RODRIGUEZ, SYLVIA S		ADDRESS ON FILE						
Rodriguez, Theresa A		Address on File						
RODRIGUEZ, TIANA M		ADDRESS ON FILE						
RODRIGUEZ, TIFFANIE		ADDRESS ON FILE						
RODRIGUEZ, TIFFANIE J		ADDRESS ON FILE						
Rodriguez, Tina M		Address on File						
RODRIGUEZ, VANESSA		ADDRESS ON FILE						
RODRIGUEZ, VANESSA P		ADDRESS ON FILE						
RODRIGUEZ, VICKY		ADDRESS ON FILE						
Rodriguez, Victoria		Address on File						
RODRIGUEZ, VICTORIA		ADDRESS ON FILE						
RODRIGUEZ, WENDY B		ADDRESS ON FILE						
RODRIGUEZ, YADIRA		ADDRESS ON FILE						
RODRIGUEZ, YAQUELIN		ADDRESS ON FILE						
RODRIGUEZ, YULISSA		ADDRESS ON FILE						
RODRIGUEZ, ZACHARY W		ADDRESS ON FILE						
Rodriguez, Zalma X		Address on File						
RODRIGUEZ, ZHADYD		ADDRESS ON FILE						
RODRIGUEZ-ENCISO, ANTONIO		ADDRESS ON FILE						
Rodriguez-Hernandez, Magali		Address on File						
RODRIGUEZ-HERRERA, IRENE R		ADDRESS ON FILE						
Rodriguez-Ramos, Talissa		Address on File						
RODRIGUEZ-REYES, GUADALUPE I		ADDRESS ON FILE						
RODRIGUES, NICOLE		ADDRESS ON FILE						
Rodriguez, Ana M		Address on File						
Rodriguez, Gabriella		Address on File						
RODRIGUEZ, RITA A		ADDRESS ON FILE						
RODRIGUEZ, ROSEMARY		ADDRESS ON FILE						
RODRIGUEZ, ROSIE I		ADDRESS ON FILE						
Rodriguez, Stella		Address on File						
Rodriguez, Sylvia H		ADDRESS ON FILE						
RODRIGUEZ, TABETHA L		ADDRESS ON FILE						
ROE, BRITTANY D		ADDRESS ON FILE						
ROE, CAITLIN M		ADDRESS ON FILE						
ROE, CONNIE		ADDRESS ON FILE						
ROE, DANIEL J		ADDRESS ON FILE						
ROE, DARLA J		ADDRESS ON FILE						
Roe, Emilie J		Address on File						
Roe, Mary E		Address on File						
ROE, MEGAN L		ADDRESS ON FILE						
ROE, SARAH M		ADDRESS ON FILE						
ROE, VICTORIA E		ADDRESS ON FILE						
ROEDEL, ABBAGAYLE N		ADDRESS ON FILE						
ROEDER, ESTHER M		ADDRESS ON FILE						
Roehrich, Jennifer (Jennifer)		Address on File						
Roehrich, Marti E		Address on File						
ROEL VELASQUEZ		ADDRESS ON FILE						
ROELFSEMA, ROSE		ADDRESS ON FILE						
ROELL, ABIGAIL K		ADDRESS ON FILE						
ROELL, MADELYNN E		ADDRESS ON FILE						
ROEMHILD, AFTON L		ADDRESS ON FILE						
ROERICK, TANIA		ADDRESS ON FILE						

Exhibit K
 Creditor Matrix
 Served via First Class Mail

CreditorName	CreditorNoticeName	Address1	Address2	Address3	City	State	Zip	Country
ROESE, SHERRI		ADDRESS ON FILE						
Roesler, Mary L		Address on File						
ROESLER, NANCY L		ADDRESS ON FILE						
ROETH, EMILEE		Address on File						
ROF		ROSENTHAL & ROSENTHAL	21700 OXNARD STREET	STE 1880	WOODLAND HILLS	CA	91367	
ROFFE ACCESSORIES		833 BROADWAY	4TH FLOOR		NEW YORK	NY	10003	
Rogalski, Henry D		ADDRESS ON FILE						
ROGEL, MONICA		ADDRESS ON FILE						
ROGELIO BORGES		ADDRESS ON FILE						
ROGER GARMENTS INC DBA STOOSH		WELLS FARGO BANK, NATION	DEPT 912150		DENVER	CO	80291-2150	
ROGER GARMENTS LLC BDA STOOSH		1524 GAGE RD			MONTEBELLO	CA	90640	
ROGERS ACTIVITY CENTER		315 W OLIVE ST			ROGERS	AR	72756	
ROGERS COUNTY COLUNTEERS FOR YOUTH INC		1700 S LYNN RIGGS BLVD	SUITE A		CLAREMORE	OK	74017	
ROGERS COUNTY TREASURER	Attn Legal Department	PO Box 699			Claremore	OK	74018	
ROGERS COUNTY TREASURER		200 S LYNN RIGGS BLVD			CLAREMORE	OK	74017	
ROGERS PETTES, ALISSA		ADDRESS ON FILE						
ROGERS SERVICE CENTER		1255 PINEY CREEK ROAD			SOUTH HILL	VA	23970	
Rogers Walker, Alicia B		Address on File						
ROGERS, AIMEE E		ADDRESS ON FILE						
Rogers, Allyson M		Address on File						
ROGERS, AMBER D		ADDRESS ON FILE						
Rogers, Amy		Address on File						
ROGERS, ASHLEY L		ADDRESS ON FILE						
ROGERS, AUDREY D		ADDRESS ON FILE						
ROGERS, BRANDI		ADDRESS ON FILE						
ROGERS, BREAINA		ADDRESS ON FILE						
ROGERS, BRICELYN P		ADDRESS ON FILE						
Rogers, Caitlin		Address on File						
ROGERS, CELEST E		ADDRESS ON FILE						
ROGERS, CHARITY J		ADDRESS ON FILE						
ROGERS, CHARLOTTE		ADDRESS ON FILE						
Rogers, Connie F		Address on File						
Rogers, Diane		Address on File						
Rogers, Donaldray D		Address on File						
ROGERS, EMILY		ADDRESS ON FILE						
ROGERS, GARY E		ADDRESS ON FILE						
ROGERS, GLORIA D		ADDRESS ON FILE						
ROGERS, HEAVEN L		ADDRESS ON FILE						
ROGERS, IDA M		ADDRESS ON FILE						
Rogers, Jade K		ADDRESS ON FILE						
ROGERS, JANICE E		ADDRESS ON FILE						
ROGERS, JANICE E		ADDRESS ON FILE						
ROGERS, JASMINE L		ADDRESS ON FILE						
Rogers, Jazianna D		Address on File						
Rogers, Jordan A		ADDRESS ON FILE						
Rogers, Jose J		Address on File						
Rogers, Jose J		Address on File						
ROGERS, JUSTIN		ADDRESS ON FILE						
ROGERS, KAITLYN E		ADDRESS ON FILE						
ROGERS, KATHY L		ADDRESS ON FILE						
ROGERS, KATILYN		ADDRESS ON FILE						

Exhibit K
 Creditor Matrix
 Served via First Class Mail

CreditorName	CreditorNoticeName	Address1	Address2	Address3	City	State	Zip	Country
ROGERS, KDARRIUS D		ADDRESS ON FILE						
Rogers, Kenneth R (kenneth)		Address on File						
Rogers, Kyle A (Kyle)		ADDRESS ON FILE						
Rogers, Kyle A (Kyle)		ADDRESS ON FILE						
ROGERS, LANEY A		ADDRESS ON FILE						
ROGERS, LANEY A		ADDRESS ON FILE						
ROGERS, LUCILLE		ADDRESS ON FILE						
ROGERS, MADELINE P		ADDRESS ON FILE						
ROGERS, MADELINE P		ADDRESS ON FILE						
ROGERS, MAKIA		ADDRESS ON FILE						
ROGERS, MARLO		ADDRESS ON FILE						
ROGERS, MARY		ADDRESS ON FILE						
ROGERS, MICHAEL W		ADDRESS ON FILE						
Rogers, Miranda B		Address on File						
ROGERS, MONTANA N		ADDRESS ON FILE						
ROGERS, PATRICIA		ADDRESS ON FILE						
ROGERS, RACHEL		ADDRESS ON FILE						
ROGERS, REBECCA		ADDRESS ON FILE						
Rogers, Rolando G		Address on File						
ROGERS, SANDRA L		ADDRESS ON FILE						
Rogers, Shania M		Address on File						
ROGERS, SHEILA L		ADDRESS ON FILE						
ROGERS, TAMMY		ADDRESS ON FILE						
Rogers, Tanya		Address on File						
ROGERS, TIESHA L		ADDRESS ON FILE						
Rogers-Lewis, Keaton M (Keaton)		Address on File						
Rogers-Lewis, Keaton M (Keaton)		Address on File						
ROGERSVILLE CITY DEPUTY RECORDER	Attn Legal Department	PO Box 788			Rogersville	TN	37857	
ROGERSVILLE CITY RECORDER		PO BOX 788			ROGERSVILLE	TN	37857	
ROGERSVILLE REVIEW		S P. O. BOX 100			ROGERSVILLE	TN	37857	
Rogersville Water Commission	Attn Legal Department	539 W. Main St			Rogersville	TN	37857	
ROGERS-WHITLEY		4100 CRAVEN RD			AUSTIN	TX	78744	
ROGERS-YOUNG, ANGELITTE		ADDRESS ON FILE						
Rohde, Margaret		Address on File						
ROHILLIARD, CHLOE		ADDRESS ON FILE						
Rohloff, Bailey		Address on File						
ROHLOFF, THOMAS W		ADDRESS ON FILE						
Rohrbacher, Michaela A		Address on File						
Rohrer, Megan		Address on File						
ROI REVOLUTION, INC		5510 SIX FORKS ROAD, STE 200			RALEIGH	NC	27609	
Rojas Derrick, Eunice		Address on File						
ROJAS DERRICK, EUNICE		ADDRESS ON FILE						
Rojas, Alexander (Alex)		Address on File						
ROJAS, ALICIA S		ADDRESS ON FILE						
ROJAS, ANGELICA J		ADDRESS ON FILE						
Rojas, Brenda		Address on File						
ROJAS, CINTHIA		ADDRESS ON FILE						
Rojas, Elisabed		Address on File						
ROJAS, ELIZABETH		ADDRESS ON FILE						
ROJAS, HERLINDA		ADDRESS ON FILE						
Rojas, Jazmin (Jazmin)		Address on File						
Rojas, Jazmin (Jazmin)		Address on File						

Exhibit K
 Creditor Matrix
 Served via First Class Mail

CreditorName	CreditorNoticeName	Address1	Address2	Address3	City	State	Zip	Country
ROJAS, KIMBERLY D		ADDRESS ON FILE						
Rojas, Luis R		Address on File						
ROJAS, MARTHA P		ADDRESS ON FILE						
ROJAS, MAYRA		ADDRESS ON FILE						
ROJAS, MAYRA		ADDRESS ON FILE						
ROJAS, MELISSA		ADDRESS ON FILE						
ROJAS, MONICA J		ADDRESS ON FILE						
Rojas, Monica S		Address on File						
ROJAS, SARA		ADDRESS ON FILE						
ROJAS, SHIANNE L		ADDRESS ON FILE						
Rojas, Tamara V		Address on File						
ROJAS, YADDY		ADDRESS ON FILE						
ROJO-RAMIREZ, AMALIA		ADDRESS ON FILE						
ROJO-RICO, OMAR		ADDRESS ON FILE						
ROLAND BRADFORD KELLER JR		ADDRESS ON FILE						
ROLAND, BRENDA		ADDRESS ON FILE						
ROLAND, BRITNEY K		ADDRESS ON FILE						
Roland, Jennifer M		Address on File						
ROLAND, MORGAN C		ADDRESS ON FILE						
ROLAND, PAIGE E		ADDRESS ON FILE						
ROLANDO PEREZ		ADDRESS ON FILE						
ROLAX, LOUISA A		ADDRESS ON FILE						
Roldan, Maria X		Address on File						
ROLDAN, NORMA L		ADDRESS ON FILE						
ROLEN, BARRY N		ADDRESS ON FILE						
ROLF C HAGEN (USA) CORP		PO BOX 842125			BOSTON	MA	02284	
ROLFS		Tandy Brands Accessories	AMITY/ROLFS	PO BOX 203496	DALLAS	TX	75320-3496	
ROLFSON, KATRINA L		ADDRESS ON FILE						
Roll Off Systems, Inc	Attn Legal Department	1100 B GARRETT DR.			STATHAM	GA	30666	
Roll, Kristine		Address on File						
Roll, Michelle		Address on File						
ROLLA ASSOCIATES, LP	C/O DVL,INC	70 E. 55TH STREET			NEW YORK	NY	10022	
ROLLA DAILY NEWS		P.O. BOX 808	101 W. 7TH STREET		ROLLA	MO	65402-0808	
ROLLA MUNICIPAL UTILITIES		P.O. BOX 767			ROLLA	MO	65402	
Rolland, Dolley M		Address on File						
Rolland, Tyler		Address on File						
ROLLASHOE, LLC		79 MADISON AVE SUITE 715			NY	NY	10016	
ROLLEMA, CHRISTIE		ADDRESS ON FILE						
ROLLERSON, LOREN		ADDRESS ON FILE						
ROLLERSON, YANIQUE M		ADDRESS ON FILE						
ROLLING PLAINS MEMORIAL HOSPITAL		200 E ARIZONA			SWEETWATER	TX	79556	
ROLLINGS, MARY		ADDRESS ON FILE						
ROLLINS, BOYCE B		ADDRESS ON FILE						
ROLLINS, BROOKLYN N		ADDRESS ON FILE						
Rollins, Charlene R		Address on File						
ROLLINS, CORNELIA		ADDRESS ON FILE						
ROLLINS, LAURYN M		ADDRESS ON FILE						
ROLLINS, RACHEL M		ADDRESS ON FILE						
ROLLINS, TAMARA		ADDRESS ON FILE						
ROLON, KIARA		ADDRESS ON FILE						
ROLPH, IAN		ADDRESS ON FILE						
ROLPH, MELISSA		ADDRESS ON FILE						
ROLWES, KYLA L		ADDRESS ON FILE						

Exhibit K
 Creditor Matrix
 Served via First Class Mail

CreditorName	CreditorNoticeName	Address1	Address2	Address3	City	State	Zip	Country
ROMA CITY TAX COLLECTOR		PO BOX 947			ROMA	TX	78584	
ROMA FAMILY HEALTH CLINIC		640 E BRAVO BLVD			ROMA	TX	78584-5720	
ROMA HIGH SCHOOL BASKETBALL		608 N GARCIA ST			ROMA	TX	78584	
ROMA ISD TAX COLLECTOR	Attn Legal Department	PO Box 947			Roma	TX	78584	
ROMA ISD TAX COLLECTOR		PO BOX 3289			ROMA	TX	78584	
ROMA KIDS		ROMAR INTERNATIONAL	PO BOX 6445	RARITAN CENTER STATION	EDISON	NJ	08818-6445	
ROMAIN, PINDA		ADDRESS ON FILE						
ROMAINE, GENY L		ADDRESS ON FILE						
ROMALIA, SARA J		ADDRESS ON FILE						
ROMAN & SUNSTONE LLC		34 MAPLE AVE			PINE BROOK	NJ	07058	
Roman Bahena, Leonila (Leonila)		Address on File						
ROMAN COMPANY		TSI ACCESSORY GROUP	PO BOX 501158		ST LOUIS	MO	63150-1158	
ROMAN FASHION , INC		NEW CAPITAL , INC	3530 WILSHIRE BLVD	SUITE 380	LOS ANGELES	CA	90010	
ROMAN FASHIONS		1201 HANLEY INDUSTRIAL CT			ST LOUIS	MO	63144	
ROMAN FASHIONS		34 MAPLE AVE			PINE BROOK	NJ	07058	
Roman, Amber		Address on File						
ROMAN, ANGEL		ADDRESS ON FILE						
ROMAN, ANTONIA		ADDRESS ON FILE						
ROMAN, BRENDA S		ADDRESS ON FILE						
ROMAN, CHELSEY		ADDRESS ON FILE						
ROMAN, ELIZABET		ADDRESS ON FILE						
ROMAN, INC		8027 SOLUTIONS CENTER			CHICAGO	IL	60677-8000	
ROMAN, JOANIE		ADDRESS ON FILE						
Roman, Kaela M		Address on File						
ROMAN, KATRINA S		ADDRESS ON FILE						
ROMAN, LINDA		ADDRESS ON FILE						
Roman, Luz M		ADDRESS ON FILE						
ROMAN, LUZ M		ADDRESS ON FILE						
ROMAN, MARIANA		ADDRESS ON FILE						
ROMANELLI, GINAMARIE		ADDRESS ON FILE						
ROMANET, BECKY		ADDRESS ON FILE						
ROMANINSKY, KATELYN		ADDRESS ON FILE						
ROMANO, JAIDIN B		ADDRESS ON FILE						
ROMANO, RUBEN O		ADDRESS ON FILE						
ROMANOFF PRODUCTS INC		11 BROOKSIDE AVE			CHATHAM	NY	12037	
ROMANS, LORETTA A		ADDRESS ON FILE						
ROMAN-VELEZ, LUIS R		ADDRESS ON FILE						
ROMAR INTERNATIONAL CORP		PO BOX 6445			EDISON	NJ	08818	
ROMBOUSEK, CHRISTINA		ADDRESS ON FILE						
ROME TALENT		PO BOX 561			HELOTES	TX	78023	
ROME, MACY L		ADDRESS ON FILE						
Romero Espinoza, Laura Patricia		Address on File						
ROMERO VALDOVINOS, JAQUELINE		ADDRESS ON FILE						
ROMERO, ALLEN C		ADDRESS ON FILE						
ROMERO, ALYSSA N		ADDRESS ON FILE						
ROMERO, ANDREA		ADDRESS ON FILE						
Romero, Andres		Address on File						
Romero, Andres		Address on File						
ROMERO, ANGELICA		ADDRESS ON FILE						
ROMERO, AURELIA A		ADDRESS ON FILE						
ROMERO, AURELIA A		ADDRESS ON FILE						
Romero, Briana O		ADDRESS ON FILE						

Exhibit K
 Creditor Matrix
 Served via First Class Mail

CreditorName	CreditorNoticeName	Address1	Address2	Address3	City	State	Zip	Country
ROMERO, DEDRA		ADDRESS ON FILE						
ROMERO, DODIE		ADDRESS ON FILE						
ROMERO, ELISAVT		ADDRESS ON FILE						
ROMERO, ERICA D		ADDRESS ON FILE						
Romero, Evelyn J		Address on File						
Romero, Gabriela		Address on File						
ROMERO, GERARDO		ADDRESS ON FILE						
ROMERO, HELEN		ADDRESS ON FILE						
ROMERO, ISABEL		ADDRESS ON FILE						
Romero, Jeremy D		Address on File						
ROMERO, LAURA P		ADDRESS ON FILE						
Romero, Mariza		Address on File						
ROMERO, MAYRA TERESA T		ADDRESS ON FILE						
ROMERO, MIACELINA A		ADDRESS ON FILE						
Romero, Perla Y		Address on File						
ROMERO, RAEANNA R		ADDRESS ON FILE						
ROMERO, REBECCA		ADDRESS ON FILE						
ROMERO, REYNNA L		ADDRESS ON FILE						
ROMERO, SAMARA		ADDRESS ON FILE						
Romero, Sarahi B		Address on File						
ROMERO, SAVANNAH R		ADDRESS ON FILE						
ROMERO, SKYLAR		ADDRESS ON FILE						
ROMERO, VALERIA		ADDRESS ON FILE						
ROMERO, VIANEY G		ADDRESS ON FILE						
ROMERO, YADIRA		ADDRESS ON FILE						
ROMERO, YASMIN		ADDRESS ON FILE						
Romero-Acosta, Yolanda		Address on File						
ROMERO-MALDONADO, ERILEANA M		ADDRESS ON FILE						
ROMERO-ZAPATA, VANESA		ADDRESS ON FILE						
ROMIE SZAL K HALL AGENCY		1807 BROADMOOR DR			AUSTIN	TX	78723	
Romine, Brooklyn		Address on File						
Romine, Hope		Address on File						
ROMINE, SIDNEY		ADDRESS ON FILE						
ROMIRO ARISMENDEZ JR		ADDRESS ON FILE						
Rommel, Diana M		Address on File						
ROMO, JACQUELINE S		ADDRESS ON FILE						
ROMO, JASMIN C		ADDRESS ON FILE						
ROMO, LUCY D		ADDRESS ON FILE						
ROMO, LYNDA LEE		ADDRESS ON FILE						
ROMO, PERLA A		ADDRESS ON FILE						
Rompf, Virginia		Address on File						
RON BROWN ACCES		ADDRESS ON FILE						
RON MARSHALL AS PARENT AND LEGAL GUARDIAN OF A M, A MINOR		Address on File						
RON STEINER		ADDRESS ON FILE						
RON TUCKER		ADDRESS ON FILE						
RONALD FORMUSOH		ADDRESS ON FILE						
RONALD L MATHER		ADDRESS ON FILE						
RONALD MCDONALD HOUSE		NEW YORK, INC	405 E 73RD ST		NEW YORK	NY	10021	
RONALD MCDONALD HOUSE CHARITIES OF BURLINGTON, VT. INC		16 S. WINOOSKI AVE			BURLINGTON	VT	05401	
RONALD MCDONALD HOUSE CHARITIES OF CENTRAL OHIO INC		711 EAST LIVINGSTON AVENUE			COLUMBUS	OH	43205	

Exhibit K
 Creditor Matrix
 Served via First Class Mail

CreditorName	CreditorNoticeName	Address1	Address2	Address3	City	State	Zip	Country
RONALD MCDONALD HOUSE CHARITIES OF ROCHESTER, NY INC		333 WESTMORELAND DRIVE			ROCHESTER	NY	14620	
RONALD MCDONALD HOUSE OF DANVILLE		100 N. ACADEMY AVE & CARE LANE	PO BOX 300		DANEVILLE	PA	17821	
RONALD MCDONALD HOUSE OF GALVESTON		301 14TH ST			GALVESTON	TX	77550	
RONALD MCDONALD HOUSE OF SCRANTON INC		332 WHEELER AVENUE			SCRANTON	PA	18510	
RON-CO PLUMBING		PO BOX 1531			MUSKOGEE	OK	74402	
RONGERE, MICHAEL		ADDRESS ON FILE						
RONK, ASHNEE N		ADDRESS ON FILE						
RONK, BROOKE T		ADDRESS ON FILE						
RONNI NICOLE/THARANCO DRS		99 HOOK ROAD SECTION 5			BAYONNE	NJ	07002	
RONNIE CLAYBORNE		ADDRESS ON FILE						
RONNIE RITCHIE SERVICE CO, INC		1157 W.MAIN ST			WAYNESBORO	VA	22980	
RONQUILLO, ALEJANDRO		ADDRESS ON FILE						
RONS SIGN COMPANY		1329 S. HANDLEY			WICHITA	KS	67213	
RONUS MEYERLAND, LP		C/O RONUS PROPERTIES	3290 NORTHSIDE PARKWAY	SUITE 250	ATLANTA	GA	30327	
RONUS MEYERLAND, LP		C/O RONUS PROPERTIES, LLC	P.O. BOX 931940		ATLANTA	GA	31193	
RONZINA ADAUTO		ADDRESS ON FILE						
Roof, Hatti M		Address on File						
ROOFCONNECT		PO BOX 908			SHERIDAN	AR	72150	
Roofner, Kami L		Address on File						
ROOK, KASSANDRA L		ADDRESS ON FILE						
Rooker, Deborah S		Address on File						
ROOKER, KEALEE		ADDRESS ON FILE						
ROOKER, OLIVIA		ADDRESS ON FILE						
ROOKS, ALEXANDAR J		ADDRESS ON FILE						
ROOKS, AMANDA E		ADDRESS ON FILE						
ROOKS, JENNIFER		ADDRESS ON FILE						
Rooks, Sharon		Address on File						
ROOM IN THE INN		PO BOX 152			GUNTERSVILLE	AL	35976	
ROOMMATES, INC		1561 N BONNIE BEACH PL			LOS ANGELES	CA	90063	
ROONEY, ERIN		ADDRESS ON FILE						
ROOP, CAITLIN S		ADDRESS ON FILE						
ROOP, COLLEEN E		ADDRESS ON FILE						
ROOSEVELT COUNTY TAX COLLECTOR	Attn Legal Department	109 W First St			Portales	NM	88130	
ROOSEVELT COUNTY TREASURER		109 WEST FIRST STREET			PORTALES	NM	88130	
ROOSEVELT THOMAS & LAW OFFICES OF WOODSON E. DRYDEN		398 PEARL STREET SUITE 915			BEAUMONT	TX	77701	
ROOS-RICKELS, SUSAN J		ADDRESS ON FILE						
ROOST, ARDELLE		ADDRESS ON FILE						
ROOSTER PRODUCTS INTL INC		PO BOX 951853			DALLAS	TX	75395	
ROOT COMPANIES INC		1130 S PACA ST			BALTIMORE	MD	21230	
ROOT INC		PO BOX 74146			CLEVELAND	OH	44191-4146	
ROOT, BRENDA		ADDRESS ON FILE						
Root, Jessica M		Address on File						
ROOT, KALLISTA R		ADDRESS ON FILE						
Root, Korri		Address on File						
ROOT, LEAH		ADDRESS ON FILE						
Root, Misti		Address on File						
ROOT, REBECCA L		ADDRESS ON FILE						

Exhibit K
 Creditor Matrix
 Served via First Class Mail

CreditorName	CreditorNoticeName	Address1	Address2	Address3	City	State	Zip	Country
ROOT, REBEKAH L		ADDRESS ON FILE						
ROPER, SALLY E		ADDRESS ON FILE						
ROQUE, JSHANAE		ADDRESS ON FILE						
Roque, Maria D		ADDRESS ON FILE						
RORABAW, ALIVIA R		ADDRESS ON FILE						
RORICK, BRIDGET		ADDRESS ON FILE						
RORK, ANDREW		ADDRESS ON FILE						
RORK, ANDREW J		ADDRESS ON FILE						
RORK, ANDREW J		ADDRESS ON FILE						
ROSA KENDRIX		ADDRESS ON FILE						
ROSA, DANA		ADDRESS ON FILE						
ROSA, SIERRA D		ADDRESS ON FILE						
ROSA, TAMARA		ADDRESS ON FILE						
ROSADO MALDONADO, CLARISSA		ADDRESS ON FILE						
ROSADO, GRACE K		ADDRESS ON FILE						
ROSALES, AMMY		ADDRESS ON FILE						
Rosales, Charity H		ADDRESS ON FILE						
ROSALES, DIEGO RAPHAEL J		ADDRESS ON FILE						
Rosales, Emmily A		Address on File						
ROSALES, JOSIE L		ADDRESS ON FILE						
ROSALES, KATEY R		ADDRESS ON FILE						
ROSALES, KENYA		ADDRESS ON FILE						
Rosales, Maria		ADDRESS ON FILE						
ROSALES, MARIA		ADDRESS ON FILE						
Rosales, Maria R		ADDRESS ON FILE						
ROSALES, MICHAEL B		ADDRESS ON FILE						
Rosales, Nariah D		Address on File						
ROSALES, SABINE		ADDRESS ON FILE						
ROSALES, SASHA N		ADDRESS ON FILE						
Rosales, Stacey L		Address on File						
Rosales-Sandoval, Yenyfer		Address on File						
ROSALIE JOHNSON		ADDRESS ON FILE						
Rosalinda M Harris		ADDRESS ON FILE						
ROSALINDA MALDONADO		ADDRESS ON FILE						
ROSARIO BERUMEN		ADDRESS ON FILE						
Rosario, Deysi		Address on File						
ROSAS, JENNIFER		ADDRESS ON FILE						
ROSAS, JILLIAN M		ADDRESS ON FILE						
ROSAS, KAYSEY L		ADDRESS ON FILE						
Rosas, Lucia		Address on File						
ROSAS, LUCIA		ADDRESS ON FILE						
ROSAS, MARIA		ADDRESS ON FILE						
Rosas, Poliana F		Address on File						
ROSCOE BROWN INC		959 N THOMPSON LANE			MURFRRESBORO	TN	37129	
ROSCOMMON COUNTY HABITAT FOR HUMANITY		1861 W HOUGHTON LAKE			PRUDENVILLE	MI	48651	
ROSE CAGE INK./BELLES WHISTLE		GATEWAY ACCEPTANCE CO.	PO BOX 829		ALAMO	CA	94507	
Rose Derise		ADDRESS ON FILE						
ROSE PAPI		ADDRESS ON FILE						
ROSE PETAL		268 SOUTH STATE ST.	SUITE 300		SALT LAKE CITY	UT	84111	
ROSE SCHARNING		ADDRESS ON FILE						
ROSE, ALLISON		ADDRESS ON FILE						
ROSE, ALYSSA B		ADDRESS ON FILE						
Rose, Amy J		ADDRESS ON FILE						

Exhibit K
 Creditor Matrix
 Served via First Class Mail

CreditorName	CreditorNoticeName	Address1	Address2	Address3	City	State	Zip	Country
ROSE, ANGELA C		ADDRESS ON FILE						
ROSE, AUTUMN		ADDRESS ON FILE						
ROSE, BETHANY L		ADDRESS ON FILE						
Rose, Beverly A		ADDRESS ON FILE						
ROSE, BRITANY S		ADDRESS ON FILE						
ROSE, CAITLAN		ADDRESS ON FILE						
ROSE, CHELSEA E		ADDRESS ON FILE						
Rose, Christine J		Address on File						
ROSE, COURTNEY P		ADDRESS ON FILE						
ROSE, HANNAH J		ADDRESS ON FILE						
ROSE, JASMINE		ADDRESS ON FILE						
ROSE, JOHN D		ADDRESS ON FILE						
ROSE, KELLY T		ADDRESS ON FILE						
ROSE, KRISTIN L		ADDRESS ON FILE						
ROSE, LACY		ADDRESS ON FILE						
ROSE, LAUREN C		ADDRESS ON FILE						
ROSE, LOGAN O		Address on File						
ROSE, LYDIA		ADDRESS ON FILE						
Rose, Makayla B		Address on File						
Rose, Maria V		Address on File						
ROSE, MARY		ADDRESS ON FILE						
ROSE, MEGAN E		ADDRESS ON FILE						
ROSE, MERIDITH L		ADDRESS ON FILE						
ROSE, MISTY O		ADDRESS ON FILE						
ROSE, REBECCA		ADDRESS ON FILE						
ROSE, ROBIN E		ADDRESS ON FILE						
ROSE, ROGER A		ADDRESS ON FILE						
ROSE, SANDRA L		ADDRESS ON FILE						
Rose, Sandra L		ADDRESS ON FILE						
ROSE, SHARON E		ADDRESS ON FILE						
Rose, Sierra M		Address on File						
Rose, Timothy J		Address on File						
ROSE, TREMONTEZ L		ADDRESS ON FILE						
ROSE, WILLIAM T		ADDRESS ON FILE						
ROSEBERRY, MIKE		ADDRESS ON FILE						
Rosecroft Center LLC	Americas Realty	Brian Stander	678 Reisterstown Road		Baltimore	MD	21208	
ROSEDALE, TABETHA M		ADDRESS ON FILE						
ROSEE FASHION INC		1407 BROADWAY	SUITE 2013		NEW YORK	NY	10018	
ROSE-FORUM ASSOCIATES		PO BOX 8000, DEPT 030			BUFFALO	NY	14267	
ROSELYN M SMITH-LYONS		ADDRESS ON FILE						
ROSEMARIE DELEON		ADDRESS ON FILE						
ROSEMARY POWELL		ADDRESS ON FILE						
Rosemore, Nyron J		Address on File						
ROSEN, HANNAH		ADDRESS ON FILE						
ROSEN, JENNIFER		ADDRESS ON FILE						
ROSEN, SARAH P		ADDRESS ON FILE						
ROSEN, STEVEN J		ADDRESS ON FILE						
ROSENBALM, HANNAH		ADDRESS ON FILE						
ROSENBAUM, LEONA L		ADDRESS ON FILE						
ROSENBAUM, NORMA J		ADDRESS ON FILE						
Rosenbaum, Norma J		ADDRESS ON FILE						
Rosenbaum, Patricia		Address on File						
Rosenberger, Barbara (Barbara)		Address on File						

Exhibit K

Creditor Matrix
Served via First Class Mail

CreditorName	CreditorNoticeName	Address1	Address2	Address3	City	State	Zip	Country
Rosenberger, Barbara (Barbara)		Address on File						
ROSENBLOOM, RACHEL S		ADDRESS ON FILE						
ROSENBLUM, MELISSA		ADDRESS ON FILE						
ROSENDA YVETTE PORTILLO		ADDRESS ON FILE						
ROSENQUEST, MARIA R		ADDRESS ON FILE						
ROSENSTIEL, JAMIE L		ADDRESS ON FILE						
Rosenstiel, Madison S		Address on File						
Rosenstiel, Madison S		Address on File						
ROSENTHAL & ROSENTHAL		PO BOX 88926			CHICAGO	IL	60695-1926	
ROSENTHAL & ROSENTHAL		1370 BROADWAY			NEW YORK	NY	10018	
ROSENTHAL & ROSENTHAL, INC		ATTN ANTHONY VERRILLI	1370 BROADWAY, THIRD FLOOR		NEW YORK	NY	10018	
ROSENTHAL, CAMIE L		ADDRESS ON FILE						
Roser, Cassie M		Address on File						
ROSER, CASSIE M		ADDRESS ON FILE						
ROSE-RICH EM PHYSICIANS, PA		PO BOX 4532			CAROL STREAM	IL	60197-4532	
ROSETTE, KAYLAN		ADDRESS ON FILE						
ROSETTE, TEYONNA		ADDRESS ON FILE						
ROSETTI HANDBAGS &		350 5TH AVENUE	9TH FLOOR		NEW YORK	NY	10118	
ROSETTI HANDBAGS & ACCESS. LTD		P.O. BOX 37998			CHARLOTTE	NC	28237	
Roshell, Lynn		ADDRESS ON FILE						
ROSILEZ, LYDIA		ADDRESS ON FILE						
ROSILLO, AILEEN Y		ADDRESS ON FILE						
ROSIN, SARAH M		ADDRESS ON FILE						
ROSKO LLC		GMAC COMMERCIAL CREDIT LL	PO BOX 848281		DALLAS	TX	75284-8281	
ROSLOVIC & PARTNERS INC		600 MORRISON ROAD			GAHANNA	OH	43230	
ROSMAN, HEATHER		ADDRESS ON FILE						
ROSNER, RANDY		Address on File						
ROSS CONSTRUCTION SERVICES LLC		PO BOX 20			TULLAHOMA	TN	37388	
ROSS ELECTRIC INC		2043 HWY 41 SOUTH			PERRY	GA	31069	
ROSS JACKSON PLUMBING INC		1506 BEESON DR. NE			BROOKHAVEN	MS	39601	
ROSS RAGLAND THEATER		218 NORTH 7TH STREET			KLAMATH FALLS	OR	97601	
ROSS SPORTSWEAR		9909 SOUTH SHORE DRIVE			MINNEAPOLIS	MN	55441	
ROSS SPORTSWEAR		9909 SOUTH SHORE DRIVE			PLYMOUTH	MN	55441	
ROSS, ALEXANDRA		ADDRESS ON FILE						
ROSS, ALEXANDRA		ADDRESS ON FILE						
ROSS, AMANDA J		ADDRESS ON FILE						
ROSS, AMANDA R		ADDRESS ON FILE						
ROSS, AMBER		ADDRESS ON FILE						
ROSS, AMBER		ADDRESS ON FILE						
ROSS, ANASTASIA E		Address on File						
ROSS, ANDREW M		ADDRESS ON FILE						
ROSS, ANITA J		Address on File						
Ross, Anita L		ADDRESS ON FILE						
ROSS, ANITA M		ADDRESS ON FILE						
ROSS, CAROL		ADDRESS ON FILE						
ROSS, CAROLYN A		ADDRESS ON FILE						
ROSS, CATRINA J		ADDRESS ON FILE						
Ross, Cecilia		Address on File						
ROSS, CHERRY		ADDRESS ON FILE						
Ross, Cheryl		Address on File						
ROSS, CHRISTOPHER P		ADDRESS ON FILE						
Ross, Connor M		Address on File						

Exhibit K
 Creditor Matrix
 Served via First Class Mail

CreditorName	CreditorNoticeName	Address1	Address2	Address3	City	State	Zip	Country
ROSS, DAMIEN		ADDRESS ON FILE						
Ross, Deneisha (Deneisha)		Address on File						
Ross, Elexis J		Address on File						
Ross, Fianna		Address on File						
ROSS, FIANNA		ADDRESS ON FILE						
ROSS, GLADYCE L		ADDRESS ON FILE						
ROSS, GWENDOLYN R		ADDRESS ON FILE						
ROSS, HAYLEE		ADDRESS ON FILE						
ROSS, HOLLY A		ADDRESS ON FILE						
ROSS, JANET K		ADDRESS ON FILE						
ROSS, JEANNETTE		ADDRESS ON FILE						
ROSS, JEANNETTE		ADDRESS ON FILE						
Ross, Jeffery J (Jeff)		Address on File						
ROSS, JENNIELITA J		ADDRESS ON FILE						
Ross, Jermidrick		Address on File						
Ross, Jermidrick		Address on File						
Ross, Jessica S		ADDRESS ON FILE						
ROSS, JILL		ADDRESS ON FILE						
ROSS, JONATHAN E		ADDRESS ON FILE						
ROSS, JULIE M		ADDRESS ON FILE						
ROSS, KAITLYN M		ADDRESS ON FILE						
ROSS, KATHRYN A		ADDRESS ON FILE						
ROSS, KELLI		ADDRESS ON FILE						
Ross, Korrie N		Address on File						
ROSS, LASEGGIE		ADDRESS ON FILE						
ROSS, LINDSAY F		ADDRESS ON FILE						
ROSS, MEGAN K		ADDRESS ON FILE						
ROSS, NICOLE D		ADDRESS ON FILE						
ROSS, PAMELA S		ADDRESS ON FILE						
ROSS, RAEZHAN		ADDRESS ON FILE						
ROSS, RAVEN		ADDRESS ON FILE						
Ross, Rheachel L		Address on File						
ROSS, SAMIA		ADDRESS ON FILE						
Ross, Shantel		Address on File						
Ross, Shantel		Address on File						
ROSS, SHAQUEENA M		ADDRESS ON FILE						
Ross, Stevie C		Address on File						
ROSS, TAMERIA		ADDRESS ON FILE						
ROSS, TAMMY		ADDRESS ON FILE						
ROSS, TATYANA		ADDRESS ON FILE						
ROSS, TAYLOR		ADDRESS ON FILE						
Ross, Taylor A		Address on File						
ROSS, TERA L		ADDRESS ON FILE						
ROSS, TRUTH S		ADDRESS ON FILE						
ROSS, VENUS		ADDRESS ON FILE						
Ross, Vicki L		ADDRESS ON FILE						
Ross, Yolanda R		ADDRESS ON FILE						
Rosser, Ann		Address on File						
ROSSER, HORTENSE E		ADDRESS ON FILE						
Rosser, Randy W (RANDY)		Address on File						
ROSSI, CHRISTAL		ADDRESS ON FILE						
Rossi, Dawn L		Address on File						
Rossi, Jessica D		Address on File						
ROSSI, KAYELA D		ADDRESS ON FILE						

Exhibit K
 Creditor Matrix
 Served via First Class Mail

CreditorName	CreditorNoticeName	Address1	Address2	Address3	City	State	Zip	Country
Rossi, Michael J		Address on File						
ROSSIGNOL, NATHALIE		ADDRESS ON FILE						
ROSS-LITTLE, ERIC M		ADDRESS ON FILE						
ROSSMAN, KELLY		ADDRESS ON FILE						
Rossman, Vicki S		Address on File						
ROSSOS INTERNATIONAL LLC		2317 A STIRLING ROAD			DANIA	FL	33312	
ROSSUM, RHONDA D		ADDRESS ON FILE						
ROSSYION, LYNETTE		ADDRESS ON FILE						
ROSTAD, CAITLIN D		ADDRESS ON FILE						
ROSTRAVER/ WEST NEWTON		EMERGENCY SERVICES, INC	PO BOX 603		BELLE VERNON	PA	15012	
ROSWELL DAILY RECORD		PO BOX 1897			ROSWELL	NM	88202-1897	
ROTAN, MONICA C		ADDRESS ON FILE						
Rotert, Ronni G		Address on File						
ROTGERS, JENNIFER L		ADDRESS ON FILE						
ROTH STAFFING COMPANIES, LP		PO BOX 60003			ANAHEIM	CA	92812	
ROTH, DELANEY		Address on File						
Roth, Linda A		Address on File						
ROTH, SARAH K		ADDRESS ON FILE						
Roth, Timothy N		Address on File						
ROTHCO DIV OF M. ROTHENBERG		3015 VETERANS MEMORIAL	HWY		RONKONKOMA	NY	11779	
ROTHCO DIV OF MORRIS ROTHENBER		3015 VETERANS MEMORIAL H			RONKONKOMA	NY	11779-0512	
ROTHFUSS, ASHLEY M		ADDRESS ON FILE						
ROTHGEB, TIFFANY		ADDRESS ON FILE						
ROTHMAN, TAYLOR L		ADDRESS ON FILE						
ROTHROCK, ARLENE G		Address on File						
ROTO ROOTER		281 CHOC HILLS DR			DOTHAN	AL	36303	
ROTO ROOTER PLUMBING SERVICE		101 WESLEYAN CT			JACKSONVILLE	NC	28546	
ROTO ROOTER SEWER SERVICE		PO BOX 512			FOREST	VA	24551	
ROTO ROOTER SEWER SERVICE		PO BOX 9283			EAST RIDGE	TN	37412	
ROTO-ROOTER / H2OLEK PLUMBING		35 SUNSET STREET			ROCHESTER	NY	14606	
ROTO-ROOTER INCORPORATED		PO BOX 244			HUDSON	MI	49247	
ROTO-ROOTER PLUMBERS		1014 BERTRAND DR			LAFAYETTE	LA	70506	
ROTO-ROOTER PLUMBERS		1111 SUNLAND PARK DR			EL PASO	TX	79922	
ROTO-ROOTER PLUMBERS		11259 SUITE 27B, BUCK CREEK			HIGHLANDS	NC	28741	
ROTO-ROOTER PLUMBERS		1215 BLOUNT AVE			GUNTERSVILLE	AL	35976	
ROTO-ROOTER PLUMBERS		12 SANBORN AVE			PLATTSBURGH	NY	12901	
ROTO-ROOTER PLUMBERS		145A VERDIN RD			GREENVILLE	SC	29607	
ROTO-ROOTER PLUMBERS		1700 ORR INDUSTRIAL COURT			CHARLOTTE	NC	28213	
ROTO-ROOTER PLUMBERS		1831 S. AUSTIN			AMARILLO	TX	79109	
ROTO-ROOTER PLUMBERS		2010 BIG RUN RD			LEXINGTON	KY	40503	
ROTO-ROOTER PLUMBERS		2317 KINGSTON STREET	KENNER, LA 70062		KENNER	LA	70062	
ROTO-ROOTER PLUMBERS		23 IOTLA STREET			FRANKLIN	NC	28734	
ROTO-ROOTER PLUMBERS		2549 STANLEY AVE			DAYTON	OH	45404-2730	
ROTO-ROOTER PLUMBERS		3977 TERRY RD			JACKSON	MS	39212	
ROTO-ROOTER PLUMBERS		433 BREESPORT			SAN ANTONIO	TX	78216	
ROTO-ROOTER PLUMBERS		5672 COLLECTION CENTER			CHICAGO	IL	60693	
ROTO-ROOTER PLUMBERS		66 INTERNATIONAL LANE #104			STAUNTON	VA	24401	
ROTO-ROOTER PLUMBERS		DIVISION OF DRAIN MASTER	P.O. BOX 1016		LOS ALAMOS	NM	87544	
ROTO-ROOTER PLUMBERS		DRAIN SERVICE	P O BOX 231152		HARAHAN	AL	70182	
ROTO-ROOTER PLUMBERS		P.O.BOX 1002			WIKES-BARRE	PA	18703	
ROTO-ROOTER PLUMBERS		PO BOX 1169			WALPOLE	NH	03608-1169	
ROTO-ROOTER PLUMBERS		P O BOX 1242			LAKE CHARLES	LA	70602	
ROTO-ROOTER PLUMBERS		P. O. BOX 1268			RUSSELLVILLE	AR	72801	

Exhibit K
 Creditor Matrix
 Served via First Class Mail

CreditorName	CreditorNoticeName	Address1	Address2	Address3	City	State	Zip	Country
ROTO-ROOTER PLUMBERS		P.O. BOX 13026			MONROE	LA	71213-3026	
ROTO-ROOTER PLUMBERS		P.O.BOX 1524			COLUMBIA	TN	38402-1524	
ROTO-ROOTER PLUMBERS		PO BOX 235			W. CHESTERFIELD	NH	03466	
ROTO-ROOTER PLUMBERS		P.O. BOX 24770			ROCHESTER	NY	14624	
ROTO-ROOTER PLUMBERS		P O BOX 2550	SILVER CITY, NM 88062		SILVER CITY	NM	88062	
ROTO-ROOTER PLUMBERS		P.O.BOX 2552			HARLINGEN	TX	78851	
ROTO-ROOTER PLUMBERS		P.O.BOX 2554			COLUMBUS	MS	39704	
ROTO-ROOTER PLUMBERS		P.O. BOX 2636			MURFREESBORO	TN	37133	
ROTO-ROOTER PLUMBERS		PO BOX 3501			MYRTLE BEACH	SC	29577	
ROTO-ROOTER PLUMBERS		P.O.BOX 367			ALICE	TX	78333	
ROTO-ROOTER PLUMBERS		P O BOX 44			NEGREET	LA	71460	
ROTO-ROOTER PLUMBERS		PO BOX 4567			STEUBENVILLE	OH	43952	
ROTO-ROOTER PLUMBERS		P.O. BOX 57			BRASHEAR	MO	63533	
ROTO-ROOTER PLUMBERS		P.O. BOX 644			TEMPLE	TX	76503-0644	
ROTO-ROOTER PLUMBERS		P.O. BOX 64966			BATON ROUGE	LA	70896	
ROTO-ROOTER PLUMBERS		P.O. BOX 71177			CORPUS CHRISTI	TX	78467	
ROTO-ROOTER PLUMBERS		P.O.BOX 718			OZARK	AL	36361	
ROTO-ROOTER PLUMBERS		P.O. BOX 824	TEXARKANA, TX 75504		TEXARKANA	TX	75504	
ROTO-ROOTER PLUMBERS		PO BOX 8458			CHATTANOOGA	TN	37414	
ROTO-ROOTER PLUMBERS		P.O.BOX 910478			LEXINGTON	KY	40591-0478	
ROTO-ROOTER PLUMBERS		P.O.BOX 945			MIDLAND	TX	79702	
ROTO-ROOTER PLUMBERS		P.O.BOX 949			KEMAH	TX	77565	
ROTO-ROOTER PLUMBERS		ROTO-ROOTER PLUMBERS	1215 BLOUNT AVE.		GUNTERSVILLE	AL	35976	
ROTO-ROOTER PLUMBERS		RT 6 BOX 138			TAHLEQUAH	OK	74464	
ROTO-ROOTER PLUMBERS		SUM-DELL, INC	1500 WEST HANCOCK AVENUE		ATHENS	GA	30606	
ROTO-ROOTER PLUMBERS - TN		PO BOX 1887			COLUMBIA	TN	38402	
ROTO-ROOTER SEWER & DRAIN		PO BOX 1016			LOS ALAMOS	NM	87544	
ROTO-ROOTER SEWER & DRAIN		P.O.BOX 147			SCRANTON	PA	18501	
ROTO-ROOTER SEWER & DRAIN		P.O.BOX 402			FORREST CITY	AR	72336-0402	
ROTO-ROOTER SEWER & DRAIN		P.O.BOX 454			BRISTOL	VA	24203	
ROTO-ROOTER/P.M. LEARY, LLC		PO BOX 2630			PLATTSBURGH	NY	12901	
ROTOR-ROOTER PLUMBING & DRAIN SERVICE		3944 GALLIA			NEW BOSTON	OH	45662	
ROTOR-ROOTER PLUMBING & DRAIN SERVICE		426 LINDEN AVE			CENTRALIA	IL	62801	
ROTOR-ROOTER PLUMBING & DRAIN SERVICE		PO BOX 1151			SOUTH BEND	IN	46624-1151	
ROTOR-ROOTER PLUMBING & DRAIN SERVICE		P.O.BOX 131501			TYLER	TX	75713	
ROTOR-ROOTER PLUMBING & DRAIN SERVICE		PO BOX 13264			MAUMELLE	AR	72113	
ROTOR-ROOTER PLUMBING & DRAIN SERVICE		PO BOX 2506			ROCK HILL	SC	29732-2506	
ROTOR-ROOTER PLUMBING & DRAIN SERVICE		PO BOX 5368			ALBANY	NY	12205-0368	
ROTOR-ROOTER PLUMBING & DRAIN SERVICE		PO BOX 5716			CONCORD	NC	28027	
ROTOR-ROOTER PLUMBING & DRAIN SERVICE		P.O.BOX 669			FAYETTEVILLE	NC	28302-0669	
ROTRUCK, STEPHANIE J		ADDRESS ON FILE						
ROTZ, ALYSSA R		ADDRESS ON FILE						

Exhibit K
 Creditor Matrix
 Served via First Class Mail

CreditorName	CreditorNoticeName	Address1	Address2	Address3	City	State	Zip	Country
ROTZIEN, KAITLAN R		ADDRESS ON FILE						
ROUBIDEAUX, BRITTANY R		ADDRESS ON FILE						
ROUDYBUSH, CHEYENNE		ADDRESS ON FILE						
ROUGEAU, KANDIE R		ADDRESS ON FILE						
ROUGEAU, PATSY A		ADDRESS ON FILE						
ROUGELY, MIYOSHI N		ADDRESS ON FILE						
Rought, Troy L		Address on File						
ROULEAU, CHRISTINE S		ADDRESS ON FILE						
ROUND ROCK CITY/ISD		TAX COLLECTOR	1311 ROUND ROCK AVE		ROUND ROCK	TX	78680	
ROUND ROCK INDEPENDENT SCHOOL DISTRICT		1311 ROUND ROCK AVE			ROUND ROCK	TX	78681	
ROUND ROCK MEDICAL CENTER		P.O. BOX 406164			ATLANTA	GA	30384-6164	
ROUND ROCK POLICE DEPARTMENT		2701 N MAYS ST			ROUND ROCK	TX	78665	
ROUNDS, VANESSA L		ADDRESS ON FILE						
ROUNDTREE, DENZEL F		ADDRESS ON FILE						
ROUNDTREE, JOYCE A		ADDRESS ON FILE						
ROUNDTREE, WHITNEY		ADDRESS ON FILE						
ROUNSAVILLE, AMANDA L		ADDRESS ON FILE						
ROUNTREE, JESSICA M		Address on File						
ROUSCH, SHELBY L		ADDRESS ON FILE						
ROUSE, AMBER L		ADDRESS ON FILE						
ROUSE, CASHENA D		ADDRESS ON FILE						
ROUSE, CATHY L		ADDRESS ON FILE						
ROUSE, CHEYENNE N		ADDRESS ON FILE						
ROUSE, KYLER		ADDRESS ON FILE						
ROUSE, ROBERT J		ADDRESS ON FILE						
Rouse, Shauntal		Address on File						
Rouse, Shilo		Address on File						
ROUSE, SHILO		ADDRESS ON FILE						
ROUSELLE, SHERI L		ADDRESS ON FILE						
ROUSH, JADE A		ADDRESS ON FILE						
ROUSH, JOURNEE		ADDRESS ON FILE						
Roush, Tonya S		ADDRESS ON FILE						
Rousselle, Louis		Address on File						
Rousselle, Louis		Address on File						
ROUTE 7 PRODUCTIONS		690 LINCOLN RD	SUITE 302		MIAMI BEACH	FL	33139	
ROUTE 7 PRODUCTIONS INC		690 LINCOLN RD.	SUITE 302		MIAMI BEACH	FL	33139	
ROUTT, CASSANDRA J		ADDRESS ON FILE						
ROUTT, MONIQUE N		ADDRESS ON FILE						
ROUTT, TRINITY B		ADDRESS ON FILE						
ROUTT, TRINITY B		ADDRESS ON FILE						
ROUZE, AMY L		ADDRESS ON FILE						
ROVISON, CHRISTINE A		ADDRESS ON FILE						
ROWAN COUNTY BOARD OF EDUCATION		415 W SUN ST			MOREHEAD	KY	40351	
ROWAN COUNTY SHERIFF		600 WEST MAIN STREET			MOREHEAD	KY	40351	
ROWAN COUNTY TAX COLLECTOR		BUSINESS LICENSE	PO BOX 607		MOREHEAD	KY	40351-0607	
ROWAN COUNTY TAX COLLECTOR-KY	Attn Legal Department	600 W Main St			Morehead	KY	40351	
ROWAN, CHANDLER F		ADDRESS ON FILE						
Rowan, Kilee A		Address on File						
ROWAN, ZAI E		ADDRESS ON FILE						
Rowden, Cynthia M		ADDRESS ON FILE						
ROWDEN, EMMA M		ADDRESS ON FILE						

Exhibit K
 Creditor Matrix
 Served via First Class Mail

CreditorName	CreditorNoticeName	Address1	Address2	Address3	City	State	Zip	Country
Rowden, Sharon S		Address on File						
ROWE AKA SULLIVAN, BRANDY		ADDRESS ON FILE						
ROWE, ANGELA S		ADDRESS ON FILE						
ROWE, ASHLEY		ADDRESS ON FILE						
ROWE, BARBARA		ADDRESS ON FILE						
ROWE, CHEYENNE M		ADDRESS ON FILE						
Rowe, Danica A		Address on File						
ROWE, JENNIFER		ADDRESS ON FILE						
ROWE, KAITLIN		ADDRESS ON FILE						
ROWE, KAYLA A		ADDRESS ON FILE						
ROWE, KELSEY D		ADDRESS ON FILE						
Rowe, Linda E		Address on File						
ROWE, RANDY A		ADDRESS ON FILE						
Rowe, Rebecca L		Address on File						
ROWE, SABRINA		Address on File						
Rowe, Samantha L		ADDRESS ON FILE						
ROWE, SANDRA D		ADDRESS ON FILE						
Rowe, Tammy		Address on File						
ROWE, TEMPTATION L		ADDRESS ON FILE						
Rowe, Teresa I (Teresa)		Address on File						
ROWELL, ALEXANDRIA E		ADDRESS ON FILE						
ROWELL, CHANTEL M		ADDRESS ON FILE						
Rowell, Cindy		Address on File						
ROWELL, CRYSTAL S		ADDRESS ON FILE						
ROWELL, IMA SUE S		ADDRESS ON FILE						
ROWELL, VELMA L		ADDRESS ON FILE						
ROWELL, WYNEMA L		ADDRESS ON FILE						
ROWEN, DANIEL S		ADDRESS ON FILE						
ROWEN, SHANNON M		ADDRESS ON FILE						
ROWENHORST, REBECCA M		ADDRESS ON FILE						
ROWIE, MARISSA		ADDRESS ON FILE						
ROWLADER, CARISSA A		ADDRESS ON FILE						
Rowland, Angela		Address on File						
ROWLAND, CHAD H		ADDRESS ON FILE						
Rowland, Kasey C		Address on File						
ROWLAND, SHARLENE A		ADDRESS ON FILE						
Rowlands, Cheyenne N		Address on File						
ROWLES, JOHN		ADDRESS ON FILE						
ROWLES, MELISSA		ADDRESS ON FILE						
ROWLEY, CIARA R		ADDRESS ON FILE						
ROWLEY, CORI J		ADDRESS ON FILE						
ROWLEY, CRYSTAL L		ADDRESS ON FILE						
Rowley, Erin Nicole M		Address on File						
ROWLEY, IRIS		ADDRESS ON FILE						
ROWLEY, MELANIE M		ADDRESS ON FILE						
ROWRY, ENIYA D		ADDRESS ON FILE						
ROXBORO AREA CHAMABER OF COMME		211 N MAIN STREET			ROXBORO	NC	27573	
ROXBOROUGH ASSOC.LLC		PO BOX 1359			ROXBORO	NC	27573	
Roxborough Associates, LLC	Roxborough Associates, LLC	c/o Tom Burnett	PO Box 1359		Roxboro	NC	27573	
Roxborough Associates, LLC		605 South Morgan Street	PO Box 1359		Roxboro	NC	27573	
ROY, ANDREA		ADDRESS ON FILE						
ROY, ASHLY R		ADDRESS ON FILE						
ROY, ASJYLYN M		ADDRESS ON FILE						

Exhibit K
 Creditor Matrix
 Served via First Class Mail

CreditorName	CreditorNoticeName	Address1	Address2	Address3	City	State	Zip	Country
ROY, DAVID A		ADDRESS ON FILE						
ROY, KRYSTAL M		ADDRESS ON FILE						
ROY, KRYSTAL M		ADDRESS ON FILE						
ROY, LARKIN		ADDRESS ON FILE						
ROY, LOUISE S		ADDRESS ON FILE						
ROY, MEGAN		ADDRESS ON FILE						
ROY, SAMANTHA		ADDRESS ON FILE						
Roy, Sarah L		Address on File						
Roy, Tami R		Address on File						
ROY, VALERIE L		ADDRESS ON FILE						
ROYAL ANIMALS, LTD		1040 FIRST AVE			NEW YORK	NY	10022	
ROYAL CHINA AND PORCELAIN COS		PO BOX 95000-3405			PHILADELPHIA	PA	19195-0001	
ROYAL DELUXE		2583 BRUNSWICK AVE	BLDG O2		LINDEN	NJ	07038	
ROYAL DELUXE		ROYAL DELUXE ACCESSORIES	2563 BRUNSWICK AVENUE		LINDEN	NJ	07036	
ROYAL DELUXE ACCESSORIES LLC		1700 BROADWAY 19TH FLR			NY	NY	10019	
ROYAL DELUXE ACCESSORIES LLC		2563 BRUNSWICK AVENUE	FIANANCE	PO BOX 100895	LINDEN	NJ	07036	
ROYAL DELUXE ACCESSORIES, LLC		ROYAL DELUXE ACCESSORIES	2563 BRUNSWICK AVENUE		LINDEN	NJ	07036	
ROYAL DOULTON COMPANY		PO BOX 23115			NEWARK	NJ	07189	
ROYAL FREIGHT		PO BOX 4630			McALLEN	TX	78502	
ROYAL IMAGING (DOCUWARE)	ATTN DIRECTOR OR OFFICER	6100 CORPORATE DR #470			HOUSTON	TX	77036	
ROYAL IMAGING SERVICES, LLC		6100 CORPORATE DR #470			HOUSTON	TX	77036	
Royal Imaging Services, LLC		6100 Corporate Drive, Suite 470			Houston	TX	77036	
ROYAL INDIVIDUAL, INC		55 WEST 47TH	SUITE 1180		NEW YORK	NY	10036	
ROYAL INTERNATIONAL		430 STINSON			ST LAURENT	QC	H4N 2E9	Canada
ROYAL LOVE CLOTHIN INC		700 S. FLOWER ST #2001			LOS ANGELES	CA	90014	
ROYAL OAKS LANDFILL		PO BOX 677839			DALLAS	TX	75267-7839	
ROYAL PACKAGING CONSULTANTS LLC		2221 JUSTIN ROAD #119-103			FLOWER MOUND	TX	75028	
ROYAL PET INC		6250 CLAUDE WAY E			INVER GROVE HEIGHTS	MN	55076	
Royal Plaza Associates	c/o Morton G. Thalhimer	George Stuckey	PO Box 5160		Glen Allen	VA	23058	
ROYAL SONESTA HOTEL HOUSTON		2222 WEST LOOP SOUTH			HOUSTON	TX	77027	
Royal Square LLC	c/o The Wilder Companies, Ltd.	800 Boylston Street, Suite 1300			Boston	MA	02199	
ROYAL TIME INC		ROYAL TIME INC.	32-a, WEST 30th STREET		NEW YORK	NY	10001	
ROYAL TIMES INC		10W 33RD STREET	SUITE 710		NEW YORK	NY	10001	
ROYAL TRADE USA INC		701 CANAL ST			BRISTOL	PA	19007	
Royal, Courtney E		Address on File						
ROYAL, KAYLA		ADDRESS ON FILE						
ROYAL, NIAKA		ADDRESS ON FILE						
Royal, Tonee		Address on File						
ROYALE LINENS, INC		325 DUFFY AVE.			HICKSVILLE	NY	11801	
Royale Property Management	Paula Badilla	184 New Egypt Rd.			Lakewood	NJ	08701	
ROYALE PROPERTY MANAGEMENT		184 NEW EGYPT RD.			LAKEWOOD	NJ	08701	
Royce & Associates LP	Attn Legal Department	745 Fifth Avenue			New York	NY	10151	
ROYCES PLUMBING, HEATING & A/C		1025 WEST MAIN ST.			OLNEY	IL	62450	
ROYSTER, LILLIAN M		ADDRESS ON FILE						
ROYSTON, RAYZOR		711 LOUISIANA SUITE 500			HOUSTON	TX	77002-2716	
ROYSTON, RAYZOR		FOUNTAINHEAD TOWER	8200 I.H. 10 WEST #610		SAN ANTONIO	TX	78230	
ROYSTON, RAYZOR		VICKERY & WILLIAMS, L.L.P.	FROST BANK PLAZA	802 N CARANCAHUA, #1300	CORPUS CHRISTI	TX	78401-0021	

Exhibit K
 Creditor Matrix
 Served via First Class Mail

CreditorName	CreditorNoticeName	Address1	Address2	Address3	City	State	Zip	Country
ROZACKY, JEANETTE R		ADDRESS ON FILE						
ROZEBOOM, AMY		ADDRESS ON FILE						
Rozeski, Haley L		Address on File						
ROZETTA MCLEAN		ADDRESS ON FILE						
ROZNOVSKY, KATILYNN N		ADDRESS ON FILE						
RPAI Southwest Management LLC	Karen Clark	Attn President of Property Management	2021 Spring Road, Suite 200		Oak Brook	IL	60523	
RPAI SOUTHWEST MANAGEMENT LLC		LOCKBOX #774500	4500 SOLUTIONS CENTER		CHICAGO	IL	60677-4005	
RPAI Southwest Management, LLC	Cynthia Owen	Attn President of Property Management	2021 Spring Road, Suite 200		Oak Brook	IL	60523	
RPM DISPLAYS, INC		26 AURELIUS AVE			AUBURN	NY	13021	
RPR MECHANICAL		301 SSE LOOP 323			TYLER	TX	75701	
RPS PROPERTIES LP	MIKE RICE	10777 BARKLEY, SUITE 210			OVERLAND PARK	KS	66211	
RR DONNELLEY & SONS		1000 WINDHAM PARKWAY			BOLINGBROOK	IL	60446	
RR DONNELLEY & SONS COMPANY		PO BOX 932721			CLEVELAND	OH	44193	
RR DONNELLEY RECEIVABLES, INC		7810 SOLUTION CENTER			CHICAGO	IL	60677-7008	
RR DONNELLEY RECEIVABLES, INC		PO BOX 538602			ATLANTA	GA	30353-8602	
RR DONNELLEY RECEIVABLES, INC		PO BOX 842307			BOSTON	MA	02284-2307	
RR DONNELLEY RECEIVABLES, INC		PO BOX 932721			CLEVELAND	OH	44193	
RRE Realty Partners, Ltd	Robert Wilson	P.O. Box 2492			Midland	TX	79702	
RS Shopping Center Associates, LLC	c/o Fidelis Realty Partners	Lynn Davis	4500 Bissonnet St., Suite 300		Bellaire	TX	77401	
RSR ASSOCIATE INC		2925 BRIAPARK STE 1275			HOUSTON	TX	77042	
RSR INDUSTRIES- ECHO VALLEY		PO BOX 2741			ANN ARBOR	MI	48106	
RSUI	Attn Legal Department	945 East Paces Ferry Rd.	Suite 1800		Atlanta	GA	30326-1160	
RSVP VOLUNTEER CENETER		PO BOX 648			WASHINGTON	IN	47501	
RSVP VOLUNTEER CENTER		PO BOX 648			WASHINGTON	IN	47501-0648	
RUANO, MEL J		ADDRESS ON FILE						
RUBALCAVA, MARIEL		Address on File						
RUBALCAVA, NORMA		ADDRESS ON FILE						
RUBAN MORA		ADDRESS ON FILE						
RUBBERMAID INC DBA BUBBA BRAND		75 REMITTANCE DRIVE	SUITE 1167		CHICAGO	IL	60675	
RUBEN BAZAN		ADDRESS ON FILE						
RUBEN OJEDA		ADDRESS ON FILE						
RUBEN ZERMENO		ADDRESS ON FILE						
Ruben, Christina		Address on File						
RUBI GARCIA		ADDRESS ON FILE						
RUBIDOUX, CASSIE L		ADDRESS ON FILE						
RUBIGO GOLDLEAF COSMETICS		CONGRESS TALCOTT	8500 S 4350		PHILADELPHIA	PA	19176-4350	
RUBIN, DAMONEE D		ADDRESS ON FILE						
RUBIN, MARJORIE A		ADDRESS ON FILE						
RUBINS ENTERPRISES INC		3130 ROGERDALE ROAD SUITE 150			HOUSTON	TX	77042	
Rubio Suarez, Gabriela		Address on File						
Rubio, Abel De Jesus		Address on File						
RUBIO, ADRIANNA I		ADDRESS ON FILE						
Rubio, Alejandra		Address on File						
RUBIO, ALEXIZIANDRI F		ADDRESS ON FILE						
RUBIO, CHANTAL C		Address on File						
RUBIO, CRYSTAL N		ADDRESS ON FILE						
Rubio, Diana L		ADDRESS ON FILE						
Rubio, Enrique A (Enrique)		Address on File						
RUBIO, ENRIQUE D		ADDRESS ON FILE						

Exhibit K
 Creditor Matrix
 Served via First Class Mail

CreditorName	CreditorNoticeName	Address1	Address2	Address3	City	State	Zip	Country
RUBIO, KARINA		ADDRESS ON FILE						
RUBIO, KARINA C		ADDRESS ON FILE						
RUBIO, KIMBERLY E		ADDRESS ON FILE						
RUBIO, LAUREN		ADDRESS ON FILE						
RUBIO, LISA		ADDRESS ON FILE						
RUBIO, MARIA G		ADDRESS ON FILE						
Rubio, Maria L (Maria)		Address on File						
RUBIO, MIREYA G		ADDRESS ON FILE						
RUBIO, NANCY		ADDRESS ON FILE						
RUBIO, NICOLE M		ADDRESS ON FILE						
RUBITSKI, JENNIFER		ADDRESS ON FILE						
RUBOTTOM, MAEGAN		ADDRESS ON FILE						
RUBY LEAL		ADDRESS ON FILE						
RUBY NEAL AND HER ATTORNEY OF RECORD FOLEY, LAMY & JEFFERSON		3914 CANAL ST			NEW ORLEANS	LA	70119	
RUBY ROAD- CAROL DAUPLAISE LTD		134 West 37th Street			New York	NY	10018	
RUBY SHEFFIELD		ADDRESS ON FILE						
RUBY TOBAL, CYNTHIA		ADDRESS ON FILE						
RUBY, MEGAN E		ADDRESS ON FILE						
RUCKER, ALYSSA D		ADDRESS ON FILE						
Rucker, Dominique		Address on File						
RUCKER, JOSEPH D		ADDRESS ON FILE						
RUCKER, MARISSA L		ADDRESS ON FILE						
RUCKER, PORSCHE		ADDRESS ON FILE						
Rucker, Spencer		ADDRESS ON FILE						
RUCKER, SPENCER X		ADDRESS ON FILE						
RUCKER, STEPHANIE L		ADDRESS ON FILE						
Ruckrich, David		Address on File						
RUDASILL, TINA M		ADDRESS ON FILE						
RUDD FIRE PROTECTION INC		PO BOX 132046			TYLER	TX	75713-2046	
RUDD, ELIZABETH		ADDRESS ON FILE						
RUDD, MIRANDA N		ADDRESS ON FILE						
RUDDICK, TERESA		ADDRESS ON FILE						
RUDER, OLIVIA G		ADDRESS ON FILE						
Rudeseal, Chrissy C		Address on File						
RUDESEAL, DONNA S		ADDRESS ON FILE						
Rudesill, Gloria		Address on File						
Rudman, Tracy L		Address on File						
RUDOLPH STARKS, JR		ADDRESS ON FILE						
RUDOLPH, DEBORAH		ADDRESS ON FILE						
RUDY HILLE JR		ADDRESS ON FILE						
RUDYS REPAIR & REMODEL LLC		1107 WEST ELM AVE			TEMPLE	TX	76504	
RUE, ASHLEY R		ADDRESS ON FILE						
RUE, BRANDON		ADDRESS ON FILE						
Rue, Renae		Address on File						
RUEDA, CALEB L		ADDRESS ON FILE						
RUEDA, ELICIA A		ADDRESS ON FILE						
RUEGGE, BRANDON		ADDRESS ON FILE						
RUEHLE, COURTNEY N		ADDRESS ON FILE						
RUELAS, ALONDRA		ADDRESS ON FILE						
RUELAS, KIMBERLY		ADDRESS ON FILE						
RUELAS, TRACI M		ADDRESS ON FILE						
RUFAL, ANNIE K		ADDRESS ON FILE						

Exhibit K
 Creditor Matrix
 Served via First Class Mail

CreditorName	CreditorNoticeName	Address1	Address2	Address3	City	State	Zip	Country
RUFF ROAD PET RESCUE		5709 CHURCHLAND BLVD, STE A			PORTSMOUTH	VA	23703	
RUFF, KAREN		ADDRESS ON FILE						
RUFF, LIANA		ADDRESS ON FILE						
RUFF, TORY		ADDRESS ON FILE						
RUFFIN, ANGELINA S		ADDRESS ON FILE						
RUFFIN, BRUCE O		ADDRESS ON FILE						
RUFFIN, DENASHA		Address on File						
RUFFLES		CLEARANCE CENTER VENDOR			Unknown	YK		
RUGG, ELIZABETH M		ADDRESS ON FILE						
RUGGED EQUIPMENT		10 WEST 33RD ST			NEW YORK	NY	10001	
Ruggiero, Carolanne K		Address on File						
RUIZ DELGADO, BELINDA B		ADDRESS ON FILE						
RUIZ GARCIA, LUCYANN		ADDRESS ON FILE						
Ruiz Martinez, David A		ADDRESS ON FILE						
RUIZ RODRIGUEZ, ALEXIA		ADDRESS ON FILE						
RUIZ, ALEJANDRA		ADDRESS ON FILE						
RUIZ, ALEJANDRA L		ADDRESS ON FILE						
Ruiz, Alexandra		Address on File						
RUIZ, ALEXANDRA		ADDRESS ON FILE						
RUIZ, ALONSO		ADDRESS ON FILE						
Ruiz, Ana		Address on File						
RUIZ, ANAHI		ADDRESS ON FILE						
RUIZ, ANNA E		ADDRESS ON FILE						
Ruiz, Anthony S		Address on File						
Ruiz, Ariana		Address on File						
RUIZ, ARMANDO		ADDRESS ON FILE						
RUIZ, ASHLEY		ADDRESS ON FILE						
Ruiz, Ashley		ADDRESS ON FILE						
RUIZ, ASHLEY A		ADDRESS ON FILE						
Ruiz, Blanca E		Address on File						
RUIZ, BRIDGET A		ADDRESS ON FILE						
RUIZ, CASSANDRA D		ADDRESS ON FILE						
RUIZ, CHEYENNE		ADDRESS ON FILE						
RUIZ, CHRISTINA		ADDRESS ON FILE						
Ruiz, Daniela A		Address on File						
RUIZ, DANIELLE A		ADDRESS ON FILE						
RUIZ, DARIELA		ADDRESS ON FILE						
RUIZ, DOMINGO		ADDRESS ON FILE						
Ruiz, Domingo Sr		Address on File						
RUIZ, DORIAN		ADDRESS ON FILE						
Ruiz, Jamie N		Address on File						
RUIZ, JAMIE N		ADDRESS ON FILE						
RUIZ, JENNIFER G		ADDRESS ON FILE						
RUIZ, JESSICA		ADDRESS ON FILE						
Ruiz, Jessica M		Address on File						
RUIZ, JESSICA N		ADDRESS ON FILE						
RUIZ, JOAQUIN		ADDRESS ON FILE						
Ruiz, Jordy		Address on File						
RUIZ, JOVANNA M		ADDRESS ON FILE						
RUIZ, KALENE C		ADDRESS ON FILE						
Ruiz, Keesha K		Address on File						
RUIZ, LEANN		ADDRESS ON FILE						

Exhibit K
 Creditor Matrix
 Served via First Class Mail

CreditorName	CreditorNoticeName	Address1	Address2	Address3	City	State	Zip	Country
RUIZ, LISA M		ADDRESS ON FILE						
RUIZ, MARA Y		ADDRESS ON FILE						
RUIZ, MARIA O		ADDRESS ON FILE						
RUIZ, NORMA O		ADDRESS ON FILE						
RUIZ, NORMA O		ADDRESS ON FILE						
Ruiz, Omar		Address on File						
Ruiz, Rhonda		Address on File						
Ruiz, Roxana		Address on File						
RUIZ, SAMANTHA K		ADDRESS ON FILE						
RUIZ, SARA		ADDRESS ON FILE						
RUIZ, STEPHANIE		ADDRESS ON FILE						
Ruiz, Stormy		Address on File						
RUIZ, VALENTINA		ADDRESS ON FILE						
RUIZ, VICENTA A		ADDRESS ON FILE						
RUIZ-NORIEGA, KALENE C		ADDRESS ON FILE						
RULAND, MAKAYLA B		ADDRESS ON FILE						
RULE, RICHELLE		ADDRESS ON FILE						
RUMBLE TUMBLE		KIDS INTERNATIONAL CORP	100 W. 33RD ST		NEW YORK	NY	10001	
Rumbold, Katelin R		Address on File	SUITE 923					
Rumbolt, Maryjane		Address on File						
Rumer, Erin		Address on File						
RUMFIELD, SAVANNAH N		ADDRESS ON FILE						
RUMMAGE, KIMBERLY		ADDRESS ON FILE						
RUMP, JOYCE		ADDRESS ON FILE						
RUMP, JOYCE		ADDRESS ON FILE						
Rumpke	Attn Legal Department	10795 Hughes Road			Cincinnati	OH	45251	
Rumpke	Attn Legal Department	PO BOX 538710			CINCINNATI	OH	45253	
RUMSEY, NATHAN H		ADDRESS ON FILE						
RUN AND SHOOT		4800 HAMPDEN LANE, SUITE			BETHESDA	MD	20814	
Rundle, Courtney M		Address on File	200					
Rundquist, Judith		Address on File						
Runge, Nancy J		Address on File						
RUNION, LISA		ADDRESS ON FILE						
Runk, Jeffery D		Address on File						
Runk, Linda		Address on File						
Runk, Natosha G		Address on File						
RUNKS CUSTOM WELDING		4092 PRAIRIE ROAD			WILMINGTON	OH	45177	
RUNNELS, ANGELA M		ADDRESS ON FILE						
RUNNELS, ASHTON		ADDRESS ON FILE						
RUNNELS, ASHTON		ADDRESS ON FILE						
RUNNELS, CECILIA M		ADDRESS ON FILE						
RUNNELS, NANCY S		ADDRESS ON FILE						
RUNNER ENTERPRISE DATA QUALITY		129 NATIONS RD			SHELBYVILLE	KY	40065-8218	
Runner technologies - Clean address verification	Attn Director or Officer	2424 N Federal Hwy, Ste 100			Boca Raton	FL	33431-7796	
RUNNING BEAR, MALIYAH		ADDRESS ON FILE						
RUNNING BUFFALO CLOVER EMERGENCY PHYSICIANS, PLLC		P.O. BOX 98779			LAS VEGAS	NV	89193	
RUNTE, KENDRAH		ADDRESS ON FILE						
Runyan, Beth R		Address on File						
RUNYAN, MARIE E		ADDRESS ON FILE						
RUNYON, BRITTANY		ADDRESS ON FILE						

Exhibit K
 Creditor Matrix
 Served via First Class Mail

CreditorName	CreditorNoticeName	Address1	Address2	Address3	City	State	Zip	Country
RUNYON, KAYLEE R		ADDRESS ON FILE						
RUNYON, KELLIE		ADDRESS ON FILE						
RUNYON, LINDSAY R		ADDRESS ON FILE						
RUNYON, SAWYER R		ADDRESS ON FILE						
Ruopp, Alan E		ADDRESS ON FILE						
RUPERT, SUSAN		ADDRESS ON FILE						
RUPLE, RUANDA		ADDRESS ON FILE						
RUPP, ARIANNA L		ADDRESS ON FILE						
Rupprecht, Shelby		Address on File						
RURAL ROUTE 1, INC		LISA CRUSE	105 EAST TAMA STREET		LIVINGSTON	WI	53554	
Rusan, Marilyn G		Address on File						
RUSCOE, CATELYN M		ADDRESS ON FILE						
RUSDEN, ROBIN		ADDRESS ON FILE						
RUSH DIRECT, INC		890 N WOOD DALE RD			WOOD DALE	IL	60191	
RUSH, AMANDA A		ADDRESS ON FILE						
RUSH, ANGEL A		ADDRESS ON FILE						
RUSH, BRODY		ADDRESS ON FILE						
RUSH, CATHERINE E		ADDRESS ON FILE						
Rush, Debra L (Larnice)		Address on File						
Rush, Dedra		Address on File						
RUSH, KRISTEAN		ADDRESS ON FILE						
RUSH, MEGAN M		ADDRESS ON FILE						
Rush, Zachary (Zach)		Address on File						
RUSH, ZACHARY C		ADDRESS ON FILE						
RUSHER, BERNADETTE		ADDRESS ON FILE						
RUSHER, PATRICK J		ADDRESS ON FILE						
RUSHING, BRIDGET		ADDRESS ON FILE						
RUSHING, INDIA		ADDRESS ON FILE						
Rushing, Shanon M		Address on File						
RUSHING, SHANON M		ADDRESS ON FILE						
Rushing, Teresita C		Address on File						
RUSHING, TERESITA C		ADDRESS ON FILE						
Rushlo, Amanda		Address on File						
RUSHMERE VOLUNTEER FIRE DEPARTMENT		PO BOX 361			SMITHFIELD	VA	23431	
RUSHWORTH, RAYMOND J		ADDRESS ON FILE						
RUSINOWSKI, EMILY		ADDRESS ON FILE						
RUSK COUNTY TAX COLLECTOR	Attn Legal Department	PO BOX 1014			ARKANSAS CITY	KS	67156	
RUSK COUNTY TAX COLLECTOR		PO BOX 988			HENDERSON	TX	75653	
RUSK, DONNA F		ADDRESS ON FILE						
RUSK, JESSICA M		ADDRESS ON FILE						
Ruskauff, Jessica M		ADDRESS ON FILE						
RUSKOWSKY, JESSICA		ADDRESS ON FILE						
RUSKOWSKY, JESSICA		ADDRESS ON FILE						
RUSS BARRIE & CO		RUSS BERRIE US GIFT INC	4233 PAYSPPHERE CIRCLE		CHICAGO	IL	60674	
RUSS BERRIE & CO		RUSS BERRIE U.S. GIFT	4233 PAYSPPHERE CIRCLE		CHICAGO	IL	60674	
RUSS BERRIE & CO., INC		RUSS BERRIE U.S. GIFT	4233 PAYSPPHERE CIRCLE		CHICAGO	IL	60674	
RUSS BERRIE INC		111 BAUER DRIVE			OAKLAND	NJ	07436	
Russ, Ashley M		Address on File						
RUSS, CARYOL L		ADDRESS ON FILE						

Exhibit K
 Creditor Matrix
 Served via First Class Mail

CreditorName	CreditorNoticeName	Address1	Address2	Address3	City	State	Zip	Country
RUSS, STEPHANIE		ADDRESS ON FILE						
RUSS, TRENA		ADDRESS ON FILE						
Russak, Lavina		Address on File						
RUSSEL SPORTS		4112 MARATHON BLVD			AUSTIN	TX	78756	
RUSSELBURG, BILLIE JEAN		ADDRESS ON FILE						
Russelburg, Renea L		Address on File						
RUSSELL ATHLETIC		PO BOX 102614			ATLANTA	GA	30368-0614	
RUSSELL BRANDS, LLC		Russell Brands, LLC	P.O BOX 102614		Atlantic	GA	30368-0614	
RUSSELL BRANDS-LLC		PO BOX 102614			ATLANTA	GA	30368-0614	
Russell Casselberry	City Attorney	601 S 1st Street			Lamesa	TX	79331	
RUSSELL CONSTRUCTION COMPANY		102 EAST PHILLIPS STREET			CONROE	TX	77301	
RUSSELL KIDS		P.O. BOX 102614			ATLANTA	GA	30368	
RUSSELL NEWMAN		ADDRESS ON FILE						
RUSSELL NEWMAN INC		DELTA GALIL USA INC	P.O. BOX 798133		ST LOUIS	MO	63179	
RUSSELL OUTDOORS		P.O. BOX 102537			ATLANTA	GA	42102-0368	
RUSSELL, AMBER R		ADDRESS ON FILE						
RUSSELL, ANGELA M		ADDRESS ON FILE						
Russell, Ari K		Address on File						
RUSSELL, ASIA S		ADDRESS ON FILE						
RUSSELL, AUTUMN N		ADDRESS ON FILE						
RUSSELL, BAILEY N		ADDRESS ON FILE						
RUSSELL, BREANNA M		ADDRESS ON FILE						
RUSSELL, BRENDA C		ADDRESS ON FILE						
RUSSELL, BRIANNE		ADDRESS ON FILE						
RUSSELL, CHEYENNE		ADDRESS ON FILE						
RUSSELL, ELIJAH L		ADDRESS ON FILE						
Russell, Erica R		Address on File						
RUSSELL, HEATHER D		ADDRESS ON FILE						
Russell, India L		Address on File						
RUSSELL, JAMES A		Address on File						
RUSSELL, JERRIE L		ADDRESS ON FILE						
RUSSELL, JERRIE L		ADDRESS ON FILE						
Russell, Jessica D		Address on File						
RUSSELL, JOHN		ADDRESS ON FILE						
RUSSELL, JORDAN J		ADDRESS ON FILE						
RUSSELL, KATHERINE H		ADDRESS ON FILE						
RUSSELL, KAYTLIN		ADDRESS ON FILE						
RUSSELL, KELLIE		ADDRESS ON FILE						
Russell, Kelly N		Address on File						
RUSSELL, KELLY N		ADDRESS ON FILE						
RUSSELL, KYLE T		ADDRESS ON FILE						
RUSSELL, LATERRA		ADDRESS ON FILE						
RUSSELL, LATERRA		ADDRESS ON FILE						
RUSSELL, LAURA L		ADDRESS ON FILE						
RUSSELL, MARCUS E		ADDRESS ON FILE						
RUSSELL, MICHELE		ADDRESS ON FILE						
RUSSELL, PAIGE M		ADDRESS ON FILE						
Russell, Phillip		ADDRESS ON FILE						
RUSSELL, PHLISCITY D		ADDRESS ON FILE						
RUSSELL, RACHEL		ADDRESS ON FILE						
RUSSELL, RIKKI L		ADDRESS ON FILE						
RUSSELL, SABRINA N		ADDRESS ON FILE						
RUSSELL, SANQUENETTA C		ADDRESS ON FILE						
RUSSELL, SARAH E		ADDRESS ON FILE						

Exhibit K
 Creditor Matrix
 Served via First Class Mail

CreditorName	CreditorNoticeName	Address1	Address2	Address3	City	State	Zip	Country
RUSSELL, SHARON D		ADDRESS ON FILE						
RUSSELL, SHELBY N		ADDRESS ON FILE						
RUSSELL, TAYLOR		ADDRESS ON FILE						
RUSSELL, THERESA A		ADDRESS ON FILE						
RUSSELL, VERONICA M		ADDRESS ON FILE						
RUSSELL-NEWMAN INC		Delta Gail USA INC.	PO BOX 798133		St Louis	MO	63179	
RUSSELL-NEWMAN, INC CHILDRENS		Delta Gail USA INC	PO BOX 798133		St Louis	MO	63179	
Russell-Shoun, Cheyenne A		Address on File						
RUSSELLVILLE CITY TAX OFFICE		168 S MAIN			RUSSELLVILLE	KY	42276	
RUSSELLVILLE CITY TREASURER	Attn Legal Department	168 S Main St			Russellville	KY	42276	
RUSSELLVILLE INDEPENDENT SCHOOL SYSTM		355 S SUMMER ST			RUSSELLVILLE	KY	42276	
RUSSELLVILLE UTILITIES	Attn Legal Department	721 S. Jackson Avenue			Russellville	AL	35653	
RUSSELVILLE	BUSINESS LICENSE	PO BOX 607			Russellville	KY	40351	
RUSSELVILLE BOARD OF EDUCATION		1945 WATERLOO RD			RUSSELVILLE	AL	35653	
Russey, Jerrkiya S		Address on File						
RUSSIN, TINA		ADDRESS ON FILE						
RUSSO, JENNIFER A		ADDRESS ON FILE						
Rust, David E		ADDRESS ON FILE						
Rust, David E		ADDRESS ON FILE						
Rust, Lillian G		Address on File						
RUST, MISTY M		ADDRESS ON FILE						
RUST, MONICA		ADDRESS ON FILE						
RUSTIC BLUE		A909 JIABAORUN KING ZONE	9 ST.	XINZHOU	UTIAN SHENZ	EN		China
RUSTIN, JANICE A		ADDRESS ON FILE						
Ruston Center, LLC	Mark Graham	1809 North Point Lane Suite 201	Attn Mark Graham		Ruston	LA	71270	
RUSTON NEWSPAPERS		PO BOX 520			RUSTON	LA	71273-0520	
RUSTON-LINCOLN CHAMBER OF COMMERCE		PO BOX 1383			RUSTON	LA	71273	
RUSTY JAMES MEAUX		ADDRESS ON FILE						
RUTH COLEMAN & LAW OFFICE OF KEDRON L JONES		104 1/2 EAST 33RD STREET			HOUSTON	TX	77018	
Ruth Management, LLC and Harjust Management LLC	Bryan McCoy	205 West 89th Street, Ste 11S			New York	NY	10024	
RUTH S. PUGH FOUNDATION		1156 NANCE STREET	PO BOX 856		NEWBERRY	SC	29108	
RUTH, TAMARA J		Address on File						
Ruthardt, Aspyn J		Address on File						
RUTHERFORD COUNTY TRUSTEE		P.O.BOX 1316			MURFREESBORO	TN	37133	
RUTHERFORD, ASHLEY C		ADDRESS ON FILE						
Rutherford, Bernadette		ADDRESS ON FILE						
Rutherford, Crystal A		Address on File						
RUTHERFORD, DESTINY		ADDRESS ON FILE						
RUTHERFORD, DESTINY M		ADDRESS ON FILE						
RUTHERFORD, KARRA		ADDRESS ON FILE						
RUTHERFORD, LATASHA C		ADDRESS ON FILE						
RUTHERFORD, OMAR		ADDRESS ON FILE						
RUTHS PLACE CLINIC		1411 CRAWFORD AVE	PO BOX 1571		GRANBURY	TX	76048	
RUTLEDGE ELECTRIC		102 S. STATE ST	P.O.BOX 36		NEWPORT	AR	72112	
RUTLEDGE, BRANDON		ADDRESS ON FILE						
RUTLEDGE, BREA A		ADDRESS ON FILE						
Rutledge, Christian S		Address on File						
RUTLEDGE, CHRISTIAN S		ADDRESS ON FILE						
Rutledge, Haylee		ADDRESS ON FILE						
RUTLEDGE, JESSICA N		ADDRESS ON FILE						

Exhibit K
 Creditor Matrix
 Served via First Class Mail

CreditorName	CreditorNoticeName	Address1	Address2	Address3	City	State	Zip	Country
Rutledge, Mercedes R		ADDRESS ON FILE						
RUTLEDGE, SHELBY		ADDRESS ON FILE						
RUTLEDGE, SYDNEY		ADDRESS ON FILE						
RUTTER, FREDA		ADDRESS ON FILE						
Rutter, Kathy		Address on File						
RUVALCABA, ANGELICA		ADDRESS ON FILE						
RUVALCABA, DANIELA		Address on File						
RUVALCABA, IVONN		ADDRESS ON FILE						
RUVOLO, AMANDA L		ADDRESS ON FILE						
RVE FRIENDS, LTD		3322 LONGMIRE DRIVE	SUITE 300		COLLEGE STATION	TX	77845	
RW FOOTWEAR INC		1515 N FEDERAL HWY	SUITE 206		BOCA RATON	FL	33432	
RW FOOTWEAR INC		1515 N FEDERAL HIGHWAY	SUTE 206		BACA RATON	FL	33432	
RW WATCHES LIMITED		7961 SHAFFER PKWY	UNIT 4		LITTLETON	CO	80127	
RYALS, LAWANDA R		ADDRESS ON FILE						
RYALS, PAULA		Address on File						
RYAN ARTISTS INC		1122 NW MARSHALL ST			PORTLAND	OR	97229	
RYAN BEECH		ADDRESS ON FILE						
RYAN CHERAMIE		ADDRESS ON FILE						
RYAN DAVIS		ADDRESS ON FILE						
RYAN HILL		ADDRESS ON FILE						
RYAN LEE CARLIN		ADDRESS ON FILE						
RYAN MACDONALD		ADDRESS ON FILE						
RYAN MORELAND		ADDRESS ON FILE						
RYAN PERRY		ADDRESS ON FILE						
RYAN SCOTT LOWE		ADDRESS ON FILE						
RYAN, AMBER R		ADDRESS ON FILE						
RYAN, AMBER R		ADDRESS ON FILE						
RYAN, ANASTACIA		ADDRESS ON FILE						
RYAN, BRIANNA		Address on File						
RYAN, BRIGITTE R		ADDRESS ON FILE						
Ryan, Caitlin		ADDRESS ON FILE						
RYAN, DESTINY M		ADDRESS ON FILE						
RYAN, DEVON E		ADDRESS ON FILE						
RYAN, HOLLY		ADDRESS ON FILE						
RYAN, JON-ROY A		ADDRESS ON FILE						
RYAN, JOSETTE L		ADDRESS ON FILE						
Ryan, Kimberly S		ADDRESS ON FILE						
RYAN, MAKINSIE N		ADDRESS ON FILE						
RYAN, MARNEE L		ADDRESS ON FILE						
RYAN, RACHEL R		ADDRESS ON FILE						
RYAN, RAVEN		ADDRESS ON FILE						
Ryan, Rebecca		Address on File						
RYAN, RHONNY R		ADDRESS ON FILE						
RYAN, SCOTT M		ADDRESS ON FILE						
RYAN, SIERRA N		Address on File						
RYAN, STEPHANIE		ADDRESS ON FILE						
RYAN, TEESHA		ADDRESS ON FILE						
RYAN, TOM		ADDRESS ON FILE						
RYAN, TRAVIS E		ADDRESS ON FILE						
RYANS WISH FOUNDATION		181 E. MAIN STREET			GOUVERNEUR	NY	13642	
RYDER TRANSPORTATION SERVICES		P.O.BOX 402366			ATLANTA	GA	30384 2366	
RYDER TRANSPORTATION SERVICES		PO BOX 101563			ATLANTA	GA	30392-1563	
RYDER, CARLY		ADDRESS ON FILE						
Ryder, Robbie A		Address on File						

Exhibit K
 Creditor Matrix
 Served via First Class Mail

CreditorName	CreditorNoticeName	Address1	Address2	Address3	City	State	Zip	Country
RYE, CHELSEA R		ADDRESS ON FILE						
RYE, CHELSEA R		ADDRESS ON FILE						
RYKER, DAUNA M		ADDRESS ON FILE						
RYLAND, ALISSA M		ADDRESS ON FILE						
RYLANT, PAMELA G		ADDRESS ON FILE						
RYN, CRAIG		ADDRESS ON FILE						
RYNEARSON, CLAIRE R		ADDRESS ON FILE						
RYNEARSON, KRISTIN		ADDRESS ON FILE						
Rynearson, Mckenna G		Address on File						
RZ OUTDOORS LLC		3871 OAK DRIVE	SUITE B		MARTINEZ	GA	30907	
RZASA, KRISTI D		ADDRESS ON FILE						
Rzewnicki, Mirela		ADDRESS ON FILE						
S & C BRIDAL LLC		1407 BROADWAY 41ST FL			NEW YORK	NY	11008	
S & E Enterprise, LLC	Sheryle Sullivan	South Side Mall Office	275 Mall Road		South Williamson	KY	41503	
S & H PRODUCTS		435 S. STOLLE AVE			SIDNEY	OH	45365	
S & R MEDIA CORP		#233017 3017 MOMENTUM PLACE			CHICAGO	IL	60689-5330	
S & S SPRINKLER CO., LLC		PO BOX 7453			MOBILE	AL	36670	
S A F E ANIMAL RESCUE		189 W VINCENNES ST			LINTON	IN	47441	
S A V A SNC DI BRAMBILLA & C		22021 BELLAGIO (COMO)			IT	LY		Italy
S A V A SNC DI BRAMBILLA & C		VIA PRIVATA ITALIA 2			BELLAGIO		22021	Italy
S B, C E (Minor)		Address on File						
S D P, L L (Minor)		Address on File						
S G D N / ARIHANT TEX INC		CAPITAL FACTORS	PO BOX 47407071		FORT LAUDRDALE	FL	33340	
S J JUNIOR (SEAN JOHN JRS)		ADDRESS ON FILE						
S L FASHION WOMENS		1400 BROADWAY 6TH FLOOR			NEW YORK	NY	10018	
S L WOMENS		1400 BROADWAY 17TH FL			NEW YORK	NY	10018	
S LICHTENBERG & CO		261 5TH AVE			NEW YORK	NY	10016	
S P SKINNER CO INC		MILBERG FACTORS	NAUGATUCK IND PARK	PO BOX 5	NAUGATUCK	CT	06770	
S R I / ANTHONYS	SRI INTERNATIONAL	CORPORATE HQSILICON VALLEY	333 RAVENSWOOD AVENUE		MENLO PARK	CA	94025	
S R I / DISCOUNT CENTERS	SRI INTERNATIONAL	CORPORATE HQSILICON VALLEY	333 RAVENSWOOD AVENUE		MENLO PARK	CA	94025	
S R I / LIQUIDATION		0615 TEST CA FEED 99999			Unknown	YK	99999	
S R, M G (Minor)		Address on File						
S ROTHSCHILD & CO		1407 BROADWAY	10TH FLOOR		NEW YORK	NY	10018	
S ROTHSCHILD & CO		HSBC BANK USA NATIONAL	PO BOX 392141		PITTSBURGH	PA	15251-9141	
S ROTHSCHILD CO		HSBC BANK USA NATIONAL	PO BOX 392141		PITTSBURGH	PA	15251-9141	
S ROTHSCHILD/ IZOD		PO BOX 10005			NEW YORK	NY	10259	
S THETIX HOME, LLC		78 OVERLOOK ROAD			POMONA	NY	10970	
S&M VACCUM AND WASTE LTD		P.O. BOX 817			KILLEEN	TX	76540	
S&P CAPITAL IQ LLC		33356 COLLECTION CENTER DR.			CHICAGO	IL	60693-0333	
S&P Dow Jones Indices LLC	Attn Bo Chung, Managing Directors and Legal Department	55 Water Street, 27th Floor			New York	NY	10041	
S&P DOW JONES INDICES LLC		2542 COLLECTION CENTER DR.			CHICAGO	IL	60693	
S&P DOW JONES INDICES LLC		PO BOX 80-2542			CHICAGO	IL	60680-2542	
S, A (Minor)		Address on File						
S, A (Minor)		Address on File						
S, A (Minor)		Address on File						
S, A (Minor)		Address on File						
S, A (Minor)		Address on File						

Exhibit K
 Creditor Matrix
 Served via First Class Mail

CreditorName	CreditorNoticeName	Address1	Address2	Address3	City	State	Zip	Country
S, A (Minor)		Address on File						
S, A (Minor)		Address on File						
S, A (Minor)		Address on File						
S, A (Minor)		Address on File						
S, A (Minor)		Address on File						
S, A (Minor)		Address on File						
S, A (Minor)		Address on File						
S, A (Minor)		Address on File						
S, A (Minor)		Address on File						
S, A (Minor)		Address on File						
S, A (Minor)		Address on File						
S, A (Minor)		Address on File						
S, A (Minor)		Address on File						
S, A (Minor)		Address on File						
S, A (Minor)		Address on File						
S, A (Minor)		Address on File						
S, A (Minor)		Address on File						
S, A (Minor)		Address on File						
S, A (Minor)		Address on File						
S, A (Minor)		Address on File						
S, A (Minor)		Address on File						
S, A (Minor)		Address on File						
S, A (Minor)		Address on File						
S, A (Minor)		Address on File						
S, A (Minor)		Address on File						
S, A (Minor)		Address on File						
S, A (Minor)		Address on File						
S, A A (Minor)		Address on File						
S, A A (Minor)		Address on File						
S, A A (Minor)		Address on File						
S, A B (Minor)		Address on File						
S, A B (Minor)		Address on File						
S, A B (Minor)		Address on File						
S, A B (Minor)		Address on File						
S, A B (Minor)		Address on File						
S, A D (Minor)		Address on File						
S, A J (Minor)		Address on File						
S, A J (Minor)		Address on File						
S, A J (Minor)		Address on File						
S, A J (Minor)		Address on File						
S, A J (Minor)		Address on File						
S, A K (Minor)		Address on File						
S, A K (Minor)		Address on File						
S, A K (Minor)		Address on File						
S, A L (Minor)		Address on File						
S, A L (Minor)		Address on File						
S, A L (Minor)		Address on File						
S, A L (Minor)		Address on File						
S, A L (Minor)		Address on File						
S, A L (Minor)		Address on File						
S, A L (Minor)		Address on File						
S, A M (Minor)		Address on File						
S, A M (Minor)		Address on File						

Exhibit K
 Creditor Matrix
 Served via First Class Mail

CreditorName	CreditorNoticeName	Address1	Address2	Address3	City	State	Zip	Country
S, A M (Minor)		Address on File						
S, A M (Minor)		Address on File						
S, A M (Minor)		Address on File						
S, A M (Minor)		Address on File						
S, A N (Minor)		Address on File						
S, A P (Minor)		Address on File						
S, A R (Minor)		Address on File						
S, A R (Minor)		Address on File						
S, A R (Minor)		Address on File						
S, A R (Minor)		Address on File						
S, A R (Minor)		Address on File						
S, A R (Minor)		Address on File						
S, A R (Minor)		Address on File						
S, A R (Minor)		Address on File						
S, A S (Minor)		Address on File						
S, A V (Minor)		Address on File						
S, A W (Minor)		Address on File						
S, B (Minor)		Address on File						
S, B (Minor)		Address on File						
S, B (Minor)		Address on File						
S, B (Minor)		Address on File						
S, B (Minor)		Address on File						
S, B (Minor)		Address on File						
S, B (Minor)		Address on File						
S, B (Minor)		Address on File						
S, B (Minor)		Address on File						
S, B (Minor)		Address on File						
S, B A (Minor)		Address on File						
S, B A (Minor)		Address on File						
S, B A (Minor)		Address on File						
S, B C (Minor)		Address on File						
S, B G (Minor)		Address on File						
S, B H (Minor)		Address on File						
S, B H (Minor)		Address on File						
S, B J (Minor)		Address on File						
S, B K (Minor)		Address on File						
S, B K (Minor)		Address on File						
S, B K (Minor)		Address on File						
S, B L (Minor)		Address on File						
S, B L (Minor)		Address on File						
S, B L (Minor)		Address on File						
S, B L (Minor)		Address on File						
S, B N (Minor)		Address on File						
S, B N (Minor)		Address on File						
S, B O (Minor)		Address on File						
S, B Q (Minor)		Address on File						
S, B V (Minor)		Address on File						
S, C (Minor)		Address on File						
S, C (Minor)		Address on File						
S, C (Minor)		Address on File						
S, C (Minor)		Address on File						
S, C (Minor)		Address on File						
S, C (Minor)		Address on File						
S, C (Minor)		Address on File						
S, C (Minor)		Address on File						

Exhibit K
 Creditor Matrix
 Served via First Class Mail

CreditorName	CreditorNoticeName	Address1	Address2	Address3	City	State	Zip	Country
S, C (Minor)		Address on File						
S, C (Minor)		Address on File						
S, C (Minor)		Address on File						
S, C (Minor)		Address on File						
S, C (Minor)		Address on File						
S, C A (Minor)		Address on File						
S, C A (Minor)		Address on File						
S, C E (Minor)		Address on File						
S, C E (Minor)		Address on File						
S, C E (Minor)		Address on File						
S, C G (Minor)		Address on File						
S, C J (Minor)		Address on File						
S, C J (Minor)		Address on File						
S, C J (Minor)		Address on File						
S, C K (Minor)		Address on File						
S, C K (Minor)		Address on File						
S, C L (Minor)		Address on File						
S, C L (Minor)		Address on File						
S, C L (Minor)		Address on File						
S, C L (Minor)		Address on File						
S, C L (Minor)		Address on File						
S, C M (Minor)		Address on File						
S, C M (Minor)		Address on File						
S, C M (Minor)		Address on File						
S, C M (Minor)		Address on File						
S, C M (Minor)		Address on File						
S, C M (Minor)		Address on File						
S, C N (Minor)		Address on File						
S, C N (Minor)		Address on File						
S, C P (Minor)		Address on File						
S, C R (Minor)		Address on File						
S, C R (Minor)		Address on File						
S, D (Minor)		Address on File						
S, D (Minor)		Address on File						
S, D (Minor)		Address on File						
S, D (Minor)		Address on File						
S, D (Minor)		Address on File						
S, D (Minor)		Address on File						
S, D (Minor)		Address on File						
S, D (Minor)		Address on File						
S, D A (Minor)		Address on File						
S, D A (Minor)		Address on File						
S, D E (Minor)		Address on File						
S, D G (Minor)		Address on File						
S, D H (Minor)		Address on File						
S, D J (Minor)		Address on File						
S, D L (Minor)		Address on File						
S, D L (Minor)		Address on File						
S, D L (Minor)		Address on File						
S, D L (Minor)		Address on File						
S, D L (Minor)		Address on File						
S, D L (Minor)		Address on File						
S, D L (Minor)		Address on File						
S, D M (Minor)		Address on File						

Exhibit K
 Creditor Matrix
 Served via First Class Mail

CreditorName	CreditorNoticeName	Address1	Address2	Address3	City	State	Zip	Country
S, E (Minor)		Address on File						
S, E (Minor)		Address on File						
S, E (Minor)		Address on File						
S, E (Minor)		Address on File						
S, E (Minor)		Address on File						
S, E (Minor)		Address on File						
S, E (Minor)		Address on File						
S, E A (Minor)		Address on File						
S, E D (Minor)		Address on File						
S, E D (Minor)		Address on File						
S, E G (Minor)		Address on File						
S, E J (Minor)		Address on File						
S, E J (Minor)		Address on File						
S, E K (Minor)		Address on File						
S, E K (Minor)		Address on File						
S, E L (Minor)		Address on File						
S, E L (Minor)		Address on File						
S, E L (Minor)		Address on File						
S, E M (Minor)		Address on File						
S, E M (Minor)		Address on File						
S, E M (Minor)		Address on File						
S, E M (Minor)		Address on File						
S, E N (Minor)		Address on File						
S, E P (Minor)		Address on File						
S, F E (Minor)		Address on File						
S, F K (Minor)		Address on File						
S, G (Minor)		Address on File						
S, G B (Minor)		Address on File						
S, G C (Minor)		Address on File						
S, G E (Minor)		Address on File						
S, G K (Minor)		Address on File						
S, G M (Minor)		Address on File						
S, G N (Minor)		Address on File						
S, G S (Minor)		Address on File						
S, H (Minor)		Address on File						
S, H (Minor)		Address on File						
S, H (Minor)		Address on File						
S, H (Minor)		Address on File						
S, H (Minor)		Address on File						
S, H C (Minor)		Address on File						
S, H D (Minor)		Address on File						
S, H N (Minor)		Address on File						
S, H N (Minor)		Address on File						
S, H N (Minor)		Address on File						
S, H N (Minor)		Address on File						
S, H Z (Minor)		Address on File						
S, I (Minor)		Address on File						
S, I (Minor)		Address on File						
S, I (Minor)		Address on File						
S, I (Minor)		Address on File						
S, I (Minor)		Address on File						
S, I D (Minor)		Address on File						
S, I F (Minor)		Address on File						

Exhibit K
 Creditor Matrix
 Served via First Class Mail

CreditorName	CreditorNoticeName	Address1	Address2	Address3	City	State	Zip	Country
S, I K (Minor)		Address on File						
S, I M (Minor)		Address on File						
S, J (Minor)		Address on File						
S, J (Minor)		Address on File						
S, J (Minor)		Address on File						
S, J (Minor)		Address on File						
S, J (Minor)		Address on File						
S, J (Minor)		Address on File						
S, J (Minor)		Address on File						
S, J (Minor)		Address on File						
S, J (Minor)		Address on File						
S, J (Minor)		Address on File						
S, J (Minor)		Address on File						
S, J (Minor)		Address on File						
S, J (Minor)		Address on File						
S, J (Minor)		Address on File						
S, J (Minor)		Address on File						
S, J (Minor)		Address on File						
S, J (Minor)		Address on File						
S, J (Minor)		Address on File						
S, J (Minor)		Address on File						
S, J A (Minor)		Address on File						
S, J A (Minor)		Address on File						
S, J A (Minor)		Address on File						
S, J A (Minor)		Address on File						
S, J A (Minor)		Address on File						
S, J B (Minor)		Address on File						
S, J B (Minor)		Address on File						
S, J D (Minor)		Address on File						
S, J E (Minor)		Address on File						
S, J H (Minor)		Address on File						
S, J J (Minor)		Address on File						
S, J K (Minor)		Address on File						
S, J L (Minor)		Address on File						
S, J L (Minor)		Address on File						
S, J L (Minor)		Address on File						
S, J M (Minor)		Address on File						
S, J M (Minor)		Address on File						
S, J M (Minor)		Address on File						
S, J M (Minor)		Address on File						
S, J M (Minor)		Address on File						
S, J M (Minor)		Address on File						
S, J M (Minor)		Address on File						
S, J M (Minor)		Address on File						
S, J M (Minor)		Address on File						
S, J M (Minor)		Address on File						
S, J M (Minor)		Address on File						
S, J M (Minor)		Address on File						
S, J N (Minor)		Address on File						
S, J P (Minor)		Address on File						
S, J R (Minor)		Address on File						
S, J R (Minor)		Address on File						
S, J R (Minor)		Address on File						
S, J V (Minor)		Address on File						
S, J Y (Minor)		Address on File						

Exhibit K
 Creditor Matrix
 Served via First Class Mail

CreditorName	CreditorNoticeName	Address1	Address2	Address3	City	State	Zip	Country
S, J Z (Minor)		Address on File						
S, K (Minor)		Address on File						
S, K (Minor)		Address on File						
S, K (Minor)		Address on File						
S, K (Minor)		Address on File						
S, K (Minor)		Address on File						
S, K (Minor)		Address on File						
S, K (Minor)		Address on File						
S, K (Minor)		Address on File						
S, K (Minor)		Address on File						
S, K (Minor)		Address on File						
S, K A (Minor)		Address on File						
S, K A (Minor)		Address on File						
S, K A (Minor)		Address on File						
S, K A (Minor)		Address on File						
S, K A (Minor)		Address on File						
S, K A (Minor)		Address on File						
S, K A (Minor)		Address on File						
S, K B (Minor)		Address on File						
S, K B (Minor)		Address on File						
S, K C (Minor)		Address on File						
S, K D (Minor)		Address on File						
S, K E (Minor)		Address on File						
S, K E (Minor)		Address on File						
S, K E (Minor)		Address on File						
S, K E (Minor)		Address on File						
S, K G (Minor)		Address on File						
S, K G G (Minor)		Address on File						
S, K H (Minor)		Address on File						
S, K J (Minor)		Address on File						
S, K J (Minor)		Address on File						
S, K J (Minor)		Address on File						
S, K K (Minor)		Address on File						
S, K L (Minor)		Address on File						
S, K L (Minor)		Address on File						
S, K M (Minor)		Address on File						
S, K M (Minor)		Address on File						
S, K N (Minor)		Address on File						
S, K N (Minor)		Address on File						
S, K R (Minor)		Address on File						
S, K S (Minor)		Address on File						
S, K S (Minor)		Address on File						
S, K Y (Minor)		Address on File						
S, L (Minor)		Address on File						
S, L (Minor)		Address on File						
S, L (Minor)		Address on File						
S, L A (Minor)		Address on File						
S, L A (Minor)		Address on File						
S, L A (Minor)		Address on File						
S, L A (Minor)		Address on File						
S, L B (Minor)		Address on File						
S, L D (Minor)		Address on File						

Exhibit K
 Creditor Matrix
 Served via First Class Mail

CreditorName	CreditorNoticeName	Address1	Address2	Address3	City	State	Zip	Country
S, L D (Minor)		Address on File						
S, L K (Minor)		Address on File						
S, L L (Minor)		Address on File						
S, L M (Minor)		Address on File						
S, L M (Minor)		Address on File						
S, L M (Minor)		Address on File						
S, L M (Minor)		Address on File						
S, L M (Minor)		Address on File						
S, L M (Minor)		Address on File						
S, L P (Minor)		Address on File						
S, L P (Minor)		Address on File						
S, L P (Minor)		Address on File						
S, L R (Minor)		Address on File						
S, M (Minor)		Address on File						
S, M (Minor)		Address on File						
S, M (Minor)		Address on File						
S, M (Minor)		Address on File						
S, M (Minor)		Address on File						
S, M (Minor)		Address on File						
S, M (Minor)		Address on File						
S, M (Minor)		Address on File						
S, M (Minor)		Address on File						
S, M (Minor)		Address on File						
S, M (Minor)		Address on File						
S, M (Minor)		Address on File						
S, M (Minor)		Address on File						
S, M (Minor)		Address on File						
S, M (Minor)		Address on File						
S, M (Minor)		Address on File						
S, M (Minor)		Address on File						
S, M (Minor)		Address on File						
S, M (Minor)		Address on File						
S, M (Minor)		Address on File						
S, M (Minor)		Address on File						
S, M A (Minor)		Address on File						
S, M B (Minor)		Address on File						
S, M B (Minor)		Address on File						
S, M B (Minor)		Address on File						
S, M B (Minor)		Address on File						
S, M C (Minor)		Address on File						
S, M C (Minor)		Address on File						
S, M C (Minor)		Address on File						
S, M C (Minor)		Address on File						
S, M D (Minor)		Address on File						
S, M D (Minor)		Address on File						
S, M D (Minor)		Address on File						
S, M D (Minor)		Address on File						
S, M D (Minor)		Address on File						
S, M D (Minor)		Address on File						
S, M D (Minor)		Address on File						
S, M E (Minor)		Address on File						
S, M E (Minor)		Address on File						
S, M E (Minor)		Address on File						
S, M E (Minor)		Address on File						
S, M E (Minor)		Address on File						
S, M E (Minor)		Address on File						
S, M E (Minor)		Address on File						
S, M E (Minor)		Address on File						
S, M H (Minor)		Address on File						

Exhibit K
 Creditor Matrix
 Served via First Class Mail

CreditorName	CreditorNoticeName	Address1	Address2	Address3	City	State	Zip	Country
S, M J (Minor)		Address on File						
S, M J (Minor)		Address on File						
S, M J (Minor)		Address on File						
S, M J (Minor)		Address on File						
S, M L (Minor)		Address on File						
S, M L (Minor)		Address on File						
S, M L (Minor)		Address on File						
S, M L (Minor)		Address on File						
S, M L (Minor)		Address on File						
S, M L (Minor)		Address on File						
S, M L (Minor)		Address on File						
S, M L (Minor)		Address on File						
S, M N (Minor)		Address on File						
S, M N (Minor)		Address on File						
S, M N (Minor)		Address on File						
S, M P (Minor)		Address on File						
S, M P (Minor)		Address on File						
S, M P (Minor)		Address on File						
S, M R (Minor)		Address on File						
S, M R (Minor)		Address on File						
S, M S (Minor)		Address on File						
S, M S (Minor)		Address on File						
S, M S (Minor)		Address on File						
S, M T (Minor)		Address on File						
S, N (Minor)		Address on File						
S, N (Minor)		Address on File						
S, N (Minor)		Address on File						
S, N A (Minor)		Address on File						
S, N A (Minor)		Address on File						
S, N A (Minor)		Address on File						
S, N D (Minor)		Address on File						
S, N F (Minor)		Address on File						
S, N M (Minor)		Address on File						
S, N P (Minor)		Address on File						
S, N Q (Minor)		Address on File						
S, N S (Minor)		Address on File						
S, N T (Minor)		Address on File						
S, N T (Minor)		Address on File						
S, O (Minor)		Address on File						
S, P (Minor)		Address on File						
S, P (Minor)		Address on File						
S, P G (Minor)		Address on File						
S, P L (Minor)		Address on File						
S, P L (Minor)		Address on File						
S, P L (Minor)		Address on File						
S, R (Minor)		Address on File						
S, R (Minor)		Address on File						
S, R (Minor)		Address on File						
S, R (Minor)		Address on File						
S, R (Minor)		Address on File						
S, R (Minor)		Address on File						
S, R (Minor)		Address on File						
S, R (Minor)		Address on File						
S, R (Minor)		Address on File						
S, R A (Minor)		Address on File						

Exhibit K
 Creditor Matrix
 Served via First Class Mail

CreditorName	CreditorNoticeName	Address1	Address2	Address3	City	State	Zip	Country
S, R A (Minor)		Address on File						
S, R A (Minor)		Address on File						
S, R A (Minor)		Address on File						
S, R A (Minor)		Address on File						
S, R C (Minor)		Address on File						
S, R E (Minor)		Address on File						
S, R I (Minor)		Address on File						
S, R J (Minor)		Address on File						
S, R J (Minor)		Address on File						
S, R L (Minor)		Address on File						
S, R L (Minor)		Address on File						
S, R M (Minor)		Address on File						
S, R M (Minor)		Address on File						
S, R M (Minor)		Address on File						
S, R M (Minor)		Address on File						
S, R N (Minor)		Address on File						
S, R R (Minor)		Address on File						
S, R V (Minor)		Address on File						
S, R W (Minor)		Address on File						
S, S (Minor)		Address on File						
S, S (Minor)		Address on File						
S, S (Minor)		Address on File						
S, S (Minor)		Address on File						
S, S (Minor)		Address on File						
S, S (Minor)		Address on File						
S, S (Minor)		Address on File						
S, S (Minor)		Address on File						
S, S (Minor)		Address on File						
S, S (Minor)		Address on File						
S, S (Minor)		Address on File						
S, S (Minor)		Address on File						
S, S (Minor)		Address on File						
S, S (Minor)		Address on File						
S, S (Minor)		Address on File						
S, S (Minor)		Address on File						
S, S (Minor)		Address on File						
S, S (Minor)		Address on File						
S, S (Minor)		Address on File						
S, S (Minor)		Address on File						
S, S A (Minor)		Address on File						
S, S A (Minor)		Address on File						
S, S A (Minor)		Address on File						
S, S A (Minor)		Address on File						
S, S C (Minor)		Address on File						
S, S D (Minor)		Address on File						
S, S D (Minor)		Address on File						
S, S D (Minor)		Address on File						
S, S E (Minor)		Address on File						
S, S E (Minor)		Address on File						
S, S E (Minor)		Address on File						
S, S H (Minor)		Address on File						
S, S J (Minor)		Address on File						
S, S J (Minor)		Address on File						
S, S K (Minor)		Address on File						
S, S K (Minor)		Address on File						
S, S K (Minor)		Address on File						

Exhibit K
 Creditor Matrix
 Served via First Class Mail

CreditorName	CreditorNoticeName	Address1	Address2	Address3	City	State	Zip	Country
S, S L (Minor)		Address on File						
S, S L (Minor)		Address on File						
S, S L (Minor)		Address on File						
S, S L (Minor)		Address on File						
S, S L (Minor)		Address on File						
S, S L (Minor)		Address on File						
S, S L (Minor)		Address on File						
S, S L (Minor)		Address on File						
S, S M (Minor)		Address on File						
S, S M (Minor)		Address on File						
S, S M (Minor)		Address on File						
S, S M (Minor)		Address on File						
S, S M (Minor)		Address on File						
S, S M (Minor)		Address on File						
S, S N (Minor)		Address on File						
S, S O (Minor)		Address on File						
S, S R (Minor)		Address on File						
S, S R (Minor)		Address on File						
S, S R (Minor)		Address on File						
S, S R (Minor)		Address on File						
S, S R (Minor)		Address on File						
S, S S (Minor)		Address on File						
S, S S (Minor)		Address on File						
S, S T (Minor)		Address on File						
S, T (Minor)		Address on File						
S, T (Minor)		Address on File						
S, T (Minor)		Address on File						
S, T (Minor)		Address on File						
S, T A (Minor)		Address on File						
S, T B (Minor)		Address on File						
S, T C (Minor)		Address on File						
S, T E (Minor)		Address on File						
S, T J (Minor)		Address on File						
S, T K (Minor)		Address on File						
S, T K (Minor)		Address on File						
S, T L (Minor)		Address on File						
S, T M (Minor)		Address on File						
S, T M (Minor)		Address on File						
S, T R (Minor)		Address on File						
S, T S (Minor)		Address on File						
S, V (Minor)		Address on File						
S, V (Minor)		Address on File						
S, V C (Minor)		Address on File						
S, V L (Minor)		Address on File						
S, V M (Minor)		Address on File						
S, V P (Minor)		Address on File						
S, W (Minor)		Address on File						
S, W (Minor)		Address on File						
S, W (Minor)		Address on File						
S, W L (Minor)		Address on File						
S, W M (Minor)		Address on File						
S, Y (Minor)		Address on File						
S, Y (Minor)		Address on File						

Exhibit K

Creditor Matrix
Served via First Class Mail

CreditorName	CreditorNoticeName	Address1	Address2	Address3	City	State	Zip	Country
S, Y V (Minor)		Address on File						
S, Z (Minor)		Address on File						
S, Z H (Minor)		Address on File						
S, Z H (Minor)		Address on File						
S, Z K (Minor)		Address on File						
S, Z S (Minor)		Address on File						
S. GOLDBERG & CO, INC		3 UNIVERSITY PLAZA	SUITE 400		HACKENSACK	NJ	07601	
S. POINT CORP		FINANCE ONE	888 S FOGUEROA STREET	SUITE 1100	LOS ANGELES	CA	90017	
S. ROTHCHILD & CO INC		HSBC BANK USA	NATIONAL ASSOCIATION	ONE HSBC CENTER	BUFFALO	NY	14203	
S. ROTHSCHILD & CO		500 7TH AVE 6TH FLR			NY	NY	10018	
S. ROTHSCHILD & CO		S. ROTHSCHILD & CO.	P.O. BOX 10005		NEW YORK	NY	10259-0005	
S. SQUARE CORP		212 MONTEREY PASS RD	SUITE D		MONTEREY PARK	CA	91754	
S.C.A.N. INC		1605 SALDANA AVE			LAREDO	TX	78041	
S.L. HOME FASHIONS, INC		5601 S. DOWNEY RD.			VERNON	CA	90058	
S.L. WOMENS		PO BOX 360286			PITTSBURGH	PA	15250-6286	
S.M. LAWRENCE CO		PO BOX 638			JACKSON	TN	38302-0638	
S.P. ENTERPRISES, INC		1889 E.MAULE AVENUE	SUITE E		LAS VEGAS	NV	89119	
S.S SARNA, INC		110 CRABAPPLE RD.			MANHASSETT	NY	11030	
S.W.A.K.		CIT	PO BOX 37991		CHARLOTTE	NC	28237-7991	
S2S PRODUCTS, INC		8104 S. SHERIDAN ROD			TULSA	OK	74133	
S3 HOLDING		1 WEST 34TH STREET	10TH FLOOR		NEW YORK	NY	10001	
S3 HOLDING LLC		1 WEST 34TH STREET	10TH FLOOR		NEW YORK	NY	10001	
SA MODE INC		110 E 9TH ST. SUITE A467			LOS ANGELES	CA	90079	
SA, BRIANNA M		ADDRESS ON FILE						
SAACHI		450 BARELL AVE			CARLSTADT	NJ	07072	
SAAFE HOUSE		1426 SAM HOUSTON AVE	PO BOX 1893		HUNTSVILLE	TX	77342	
SAATHOFF, ERIC		ADDRESS ON FILE						
Saavedra, Destini A		Address on File						
SAAVEDRA, ROSARIO		ADDRESS ON FILE						
SAAVEDRA, VIRGINIA L		ADDRESS ON FILE						
SABA, KRISTIN		ADDRESS ON FILE						
SABALA, VICTORIA J		ADDRESS ON FILE						
SABATINI, EMILY		ADDRESS ON FILE						
SABELO, JARRETT		ADDRESS ON FILE						
SABIN, JAARHEN D		ADDRESS ON FILE						
SABINE FEUILLOLEY		ADDRESS ON FILE						
SABINE HIGH SCHOOL		5424 FM 1252 W			GLADEWATER	TX	75647	
Sabine State Bank	Attn Legal Department	401 East 5th Ave.			Oakdale	LA	71463	
Sabre Electric Company	SABRE ELECTRIC COMPANY	PO BOX 79292			HOUSTON	TX	77279-9292	
SABRE ELECTRIC COMPANY		PO BOX 79292			HOUSTON	TX	77279-9292	
Sabre Electric Company		10216 Georgibelle Dr Suite 600			Houston	TX	77043	
Sabre Realty Management, Inc	Folsom-English Allen	16475 Dallas Parkway, Ste 880			Addison	TX	75001	
SABRINA MENDEZ & CARLSBAD MEDICAL CENTER LLC		602 N 9TH STREET			CARLSBAD	NM	88220-3012	
SABRINA MENDEZ & PEGASUS EMERGENCY GROUP LOE, LLC		602 N 9TH STREET			CARLSBAD	NM	88220-3012	
SABRINA RAMM AS PARENT & LEGAL GUARDIAN OF A R A MINOR		Address on File						
SABRINA WHITE		ADDRESS ON FILE						
SABULSKY, TAYLOR		ADDRESS ON FILE						
SACCO, ASHLEY		ADDRESS ON FILE						
Saccomanno, Jenieve U		Address on File						

Exhibit K
Creditor Matrix
Served via First Class Mail

CreditorName	CreditorNoticeName	Address1	Address2	Address3	City	State	Zip	Country
SACHMAN, KALEIGH		ADDRESS ON FILE						
SACHSE, ROBERT M		ADDRESS ON FILE						
SACHTLEBEN, HARLEY		ADDRESS ON FILE						
SACKETT, BRANDYE		ADDRESS ON FILE						
SACKETT, CHRISTIE L		ADDRESS ON FILE						
SACKETT, CHRISTIE L		ADDRESS ON FILE						
Sackett, Donna A		Address on File						
SACRA, STEPHANIE A		ADDRESS ON FILE						
SACRED HEART CHILDRENS HOME		3310 S ZAPATA HWY			LAREDO	TX	78046	
SADDLER, BETH		ADDRESS ON FILE						
SADDLER, SHEILA A		ADDRESS ON FILE						
SADLER, ANDREW M		ADDRESS ON FILE						
SADLER, CALEB J		ADDRESS ON FILE						
SADLER, DELLA G		ADDRESS ON FILE						
SADLER, GRETCHEN M		ADDRESS ON FILE						
Sadler, Hannah		ADDRESS ON FILE						
SADLER, HELEN S		ADDRESS ON FILE						
SADLER, THOMAS E		ADDRESS ON FILE						
SADLER, VICKIE		ADDRESS ON FILE						
SADLERS KITCHEN AND CATERING		PO BOX 1173			JACKSONVILLE	TX	75766	
Sadorf, Jennifer R		ADDRESS ON FILE						
SADOUSKAS, KATHLEEN E		ADDRESS ON FILE						
SADOWSKI, LINDSEY		ADDRESS ON FILE						
SADRUDDIN, NURAIN		ADDRESS ON FILE						
SAEED, MARY A		ADDRESS ON FILE						
SAEGER, STEPHANIE D		ADDRESS ON FILE						
SAENLA, SOMCHITH		ADDRESS ON FILE						
Saenmontri, Sirilak		Address on File						
SAENZ, ALEJANDRO		ADDRESS ON FILE						
SAENZ, CASSANDRA		ADDRESS ON FILE						
SAENZ, CELIA		ADDRESS ON FILE						
SAENZ, CELINA C		ADDRESS ON FILE						
SAENZ, CYNTHIA		ADDRESS ON FILE						
Saenz, Isella D		ADDRESS ON FILE						
SAENZ, LETICIA M		ADDRESS ON FILE						
SAENZ, LILIANA		ADDRESS ON FILE						
SAENZ, MARIA D		ADDRESS ON FILE						
Saenz, Maria L		Address on File						
SAENZ, MARLA J		ADDRESS ON FILE						
SAENZ, MELODY A		ADDRESS ON FILE						
Saenz, Sara M		Address on File						
SAEZ, LYNDA		ADDRESS ON FILE						
SAFAH INTERNATIONAL INC		551 BURNING TREE RD			FULLERTON	CA	92833	
SAFARI, CIARA L		ADDRESS ON FILE						
Safarik, Jerry W (Jerry)		Address on File						
SAFAVIEH GROUP LLC		PO BOX 10000			UNIONDALE	NY	11555-1000	
SAFAVIEH INTERNATIONAL, LLC		PO BOX 10000			UNIONDALE	NY	11555-1000	
SAFB SAN ANTONIO FOOD BANK		1620 S SEGUIN AVE			NEW BRAUNFELS	TX	78130	
SAFB SAN ANTONIO FOOD BANK		5200 W OLD US HIGHWAY 90			SAN ANTONIO	TX	78227-2209	
SAFDIE INTERNATIONAL INC		8191 MONTIEW			MONTREAL	QC	H4P 2P2	Canada
SAFDIE INTERNATIONAL INC		8191 MONTVIEW			QUEBEC	QC	H4P 2P2	Canada
SAFE HARBOR HUMANE SOCIETY		7811 60TH AVE			KENOSHA	WI	53142	
SAFE HAVEN CENTER		PO BOX 346			CHILLICOTHE	MO	64601	
SAFE HAVEN FOR KIDS		1700 N. ALAMO RD			ALAMO	TX	78516	

Exhibit K
 Creditor Matrix
 Served via First Class Mail

CreditorName	CreditorNoticeName	Address1	Address2	Address3	City	State	Zip	Country
SAFE HAVEN OF PIKE COUNTY INC		402 BROAD STREET			MILFORD	PA	18337	
SAFE JOURNEY		25 W. HIGH ST.	PO BOX 208		UNION CITY	PA	16438	
SAFE NET MINISTRIES INC		86 MAIN ST.			STAFFORD SPRINGS	CT	06076	
SAFE PASSAGE		PO BOX 456			MOBERLY	MO	65270	
SAFE PASSAGE INC		PO BOX 235			BATESVILLE	IN	47006	
SAFE PLACE INC		306 WEST 7TH ST			DUMAS	TX	79029	
SAFE SHELTER CENTER FOR DOMESTIC VIOLENCE SERVICES, INC		P.O. BOX 61119			SAVANNAH	GA	31420	
SAFE-CARD ID SERVICES		6201 TRIPP PLACE			CHARLOTTE	NC	28277	
SAFENET SERVICES INC		1219 W DUPONT			CLAREMORE	OK	74017	
SAFEPLACE INC		PO BOX 1456			FLORENCE	AL	35631	
SAFFAN DHUKKA		ADDRESS ON FILE						
Saffell, Tiffany		Address on File						
SAFFELL, TIFFANY		ADDRESS ON FILE						
SAF-T-BOX, LP		20540 HWY 46W STE 115 PMB 620			SPRING BRANCH	TX	78070	
SAG HARBOR		HALMODE	P.O. BOX 8500-9292		PHILADELPHIA	PA	19178-9292	
SAG HARBOR		LOCBOX #9282	PO BOX 8500-9282		PHILADELPHIA	PA	19178	
SAG HARBOR		LOCKBOX 9282	PO BOX 8500-9282	P.O. BOX 8500-9282	PHILADELPHIA	PA	19178-9282	
SAG HARBOR		SAG HARBOR	LOCKBOX 9282	PO BOX 8500-9282	PHILADELPHIA	PA	19178-9282	
SAG HARBOR & SPORT		SAG HARBOR, BRIGGS	LOCKBOX 9282	P O BOX 8500 9282	PHILADELPHIA	PA	19178-9282	
SAG HARBOR DRESSES		HALMODE	21576 NETWORK PLACE		CHICAGO	IL	60673	
SAG HARBOR SPORT		KELLWOOD	SAG HARBOR DIV. 21576 NETWORK PLACE	PO BOX 73616	CHICAGO	IL	60673-7616	
SAG HARBOR SUITS		HALMODE			CHICAGO	IL	60673	
SAG HARBOR/VIDA		29 W. 56TH STREET			NEW YORK	NY	10019	
Sage, Barbara E		Address on File						
SAGE, JENNIFER		ADDRESS ON FILE						
SAGE, SCARLET M		ADDRESS ON FILE						
SAGE, SIERRAH		ADDRESS ON FILE						
SAGO, ARMANI		ADDRESS ON FILE						
Sagraves, Sandra D		ADDRESS ON FILE						
Saha, Balaka		Address on File						
SAI		208 CALVARY ST			WALTHAM	MA	02453	
SAIA MOTOR FREIGHT LINE		SAIA MOTOR FREIGHT LINE	PO. BOX 730532		DALLAS	TX	75373-0532	
SAID, AYAAN A		ADDRESS ON FILE						
SAIENNI, LADONNA		ADDRESS ON FILE						
SAIGON WASH & RAG COMPANY		FINANCE ONE, INC	FILE 749208		LOS ANGELES	CA	90074-9208	
Saine, Anita K		Address on File						
SAINT CHARLES COUNTY TAX COLLECTOR	Attn Legal Department	201 N Second St Ste 134			St. Charles	MO	63301	
SAINT FRANCIS COUNTY TAX COLLECTOR	Attn Legal Department	PO Box 1817			Forrest City	AR	72336	
SAINTS APPAREL INC		6812 AVENUE K STE 75C			PLANO	TX	75074	
SAINZ, GERARDO		ADDRESS ON FILE						
SAINZ, GISEL		ADDRESS ON FILE						
SAINZ, SHEILA A		ADDRESS ON FILE						
SAIZ, ANNA		ADDRESS ON FILE						
SAKAR INTERNATIONAL		195 CARTER DRIVE			EDISON	NJ	08817	
SAKINOVIC, AZRA		ADDRESS ON FILE						
SAKLANI, AAKASH		ADDRESS ON FILE						
Saksek, Twilah A		Address on File						

Exhibit K
 Creditor Matrix
 Served via First Class Mail

CreditorName	CreditorNoticeName	Address1	Address2	Address3	City	State	Zip	Country
SALAAM, JAMEESE		ADDRESS ON FILE						
SALAAM, KAAMILYA M		ADDRESS ON FILE						
SALABIYE, JUDY		ADDRESS ON FILE						
SALAMANCA, ROSIO		ADDRESS ON FILE						
SALAMANDER GRAPHIX		10 HANGER WAY			WATSONVILLE	CA	95076	
SALAMENDRA, LLC		DBA GENEVA GLASS CENTER	630 W WASHINGTON ST		GENEVA	NY	14456	
SALANDROS REFUSE INC		P.O. BOX 392			CRABTREE	PA	15624	
SALANT ACCESSORIES DIVISION		PO BOX 409622			ATLANTA	GA	30384-9622	
SALARY.COM	ATTN DIRECTOR OR OFFICER	PO BOX 844048			BOSTON	MA	02284-4048	
SALARY.COM LLC		PO BOX 844048			BOSTON	MA	02284-4048	
Salary.com, LLC	Attn Legal Department	610 Lincoln Street North, Suite 200			Waltham	MA	02451	
SALAS HERNANDEZ, MONICA		ADDRESS ON FILE						
SALAS MEDRANO, LAURA I		ADDRESS ON FILE						
Salas, Aleida G		Address on File						
Salas, Alexis L		Address on File						
Salas, Argelia A		Address on File						
SALAS, EMILY		ADDRESS ON FILE						
SALAS, GERARDO		ADDRESS ON FILE						
SALAS, GLORIA L		ADDRESS ON FILE						
Salas, Kenna W		Address on File						
SALAS, MARCELINO		ADDRESS ON FILE						
SALAS, MELISSA A		ADDRESS ON FILE						
SALAS, RAMON M		ADDRESS ON FILE						
SALAT, FATUMA		ADDRESS ON FILE						
SALAT, YUSUF A		ADDRESS ON FILE						
SALAUN, MAUREEN A		ADDRESS ON FILE						
SALAZAR, ALEIGHA M		ADDRESS ON FILE						
SALAZAR, ALEXANDRA		ADDRESS ON FILE						
SALAZAR, ARTHUR M		ADDRESS ON FILE						
Salazar, Azucena (Susan)		Address on File						
Salazar, Brenda		Address on File						
SALAZAR, CAITLYN		ADDRESS ON FILE						
SALAZAR, CAMERON		ADDRESS ON FILE						
SALAZAR, CAROLINA		ADDRESS ON FILE						
SALAZAR, CATHERINE L		ADDRESS ON FILE						
SALAZAR, CHARLENE		ADDRESS ON FILE						
SALAZAR, CRYSTAL R		ADDRESS ON FILE						
SALAZAR, CYNTHIA A		ADDRESS ON FILE						
SALAZAR, DANA M		ADDRESS ON FILE						
SALAZAR, DIANA		ADDRESS ON FILE						
SALAZAR, ELIZABETH R		ADDRESS ON FILE						
SALAZAR, ELIZAMA S		ADDRESS ON FILE						
Salazar, Eloisa D		Address on File						
SALAZAR, GRECIA M		ADDRESS ON FILE						
Salazar, Hilary		Address on File						
SALAZAR, JAQUELIN		ADDRESS ON FILE						
SALAZAR, JOANNA A		ADDRESS ON FILE						
SALAZAR, JUANITA A		ADDRESS ON FILE						
Salazar, Madison I (Madison)		Address on File						
Salazar, Madison I (Madison)		Address on File						
SALAZAR, MANDI N		ADDRESS ON FILE						
SALAZAR, MARGIE		ADDRESS ON FILE						

Exhibit K
 Creditor Matrix
 Served via First Class Mail

CreditorName	CreditorNoticeName	Address1	Address2	Address3	City	State	Zip	Country
SALAZAR, MARIA F		ADDRESS ON FILE						
SALAZAR, MARIAH		ADDRESS ON FILE						
SALAZAR, MARY		ADDRESS ON FILE						
SALAZAR, MEGAN		Address on File						
SALAZAR, MONICA		ADDRESS ON FILE						
SALAZAR, MYRA M		ADDRESS ON FILE						
SALAZAR, NATIVIDAD		ADDRESS ON FILE						
SALAZAR, RENEE L		ADDRESS ON FILE						
SALAZAR, REYNA		ADDRESS ON FILE						
Salazar, Ricardo A		Address on File						
SALAZAR, SABRINA S		ADDRESS ON FILE						
SALAZAR, SOPHIA		ADDRESS ON FILE						
SALAZAR, STEPHANIE		ADDRESS ON FILE						
Salazar, Teresa (teresa)		Address on File						
SALAZAR, TERESA A		ADDRESS ON FILE						
Salazar, Veronica		Address on File						
SALAZAR, VERONICA		ADDRESS ON FILE						
Salazar, Veronica		ADDRESS ON FILE						
SALAZAR, YOLANDA		ADDRESS ON FILE						
Salcedo, Christina A		Address on File						
SALCEDO, LYDIA L		ADDRESS ON FILE						
Salcedo, Summer		ADDRESS ON FILE						
SALCEDO, SUMMER L		ADDRESS ON FILE						
SALCIDO, EMERALD M		ADDRESS ON FILE						
SALCIDO, MARAYELI		ADDRESS ON FILE						
SALCIDO, SAMBRY A		ADDRESS ON FILE						
SALCO SALES INC		1708 PINEDALE AVE			LINCOLN	NE	68506	
SALDANA, ALEXANDER R		ADDRESS ON FILE						
SALDANA, ANASTASIA M		ADDRESS ON FILE						
SALDANA, AXEL D		ADDRESS ON FILE						
Saldana, Brenda		ADDRESS ON FILE						
SALDANA, BRENDA L		ADDRESS ON FILE						
SALDANA, BRENDA L		ADDRESS ON FILE						
SALDANA, ESMERALDA		ADDRESS ON FILE						
Saldana, Gonzalo		Address on File						
Saldana, Haley M		Address on File						
SALDANA, JESSICA		ADDRESS ON FILE						
SALDANA, KRYSTAL L		ADDRESS ON FILE						
SALDANA, MONA		ADDRESS ON FILE						
SALDANA, MONIQUE K		ADDRESS ON FILE						
SALDANA, PERLA E		ADDRESS ON FILE						
SALDANA, PRISILA		ADDRESS ON FILE						
SALDIVAR, ADRIAN		ADDRESS ON FILE						
Saldivar, Deanna		Address on File						
SALDIVAR, ERICA K		ADDRESS ON FILE						
SALDIVAR, JAVIER		ADDRESS ON FILE						
SALDIVAR, JUAN G		ADDRESS ON FILE						
Saldivar, Lisa M		Address on File						
SALDIVAR, MORGAN D		ADDRESS ON FILE						
SALDUA, LUCY G		ADDRESS ON FILE						
SALE, JO N		ADDRESS ON FILE						
SALEH, SAMANTHA K		ADDRESS ON FILE						
Salem City Hall		301-309 N. Chestnut			Salem	IN	47274-2105	
SALEM CITY INCOME TAX		231 S BROADWAY AVE			SALEM	OH	44460	

Exhibit K
 Creditor Matrix
 Served via First Class Mail

CreditorName	CreditorNoticeName	Address1	Address2	Address3	City	State	Zip	Country
SALEM CITY SCHOOL DISTRICT		1226 EAST STATE STREET			SALEM	OH	44460	
SALEM COLLECTIONS (DOMESTIC)		200 Business Park Drive			Winston-Salem	NC	27107	
SALEM COMMUNITY COLLEGE		460 HOLLYWOOD AVENUE			CARNEYS POINT	NJ	08069	
SALEM HIGH SCHOOL		700 N HARRISON ST			SALEM	IN	47167	
Salem Plaza Realty Partners, LP	Sam Price	c/o Madison Acquisitions, LLC	4041 Liberty Avenue, Suite 201		Pittsburg	PA	15224	
Salem Shopping Center, LLC	Evan Rafinia	c/o Rafinia Property Group, LLC	747 Middle Neck Rd., Ste 105		Great Neck	NY	11024	
SALEM UTILITIES DEPT	Attn Legal Department	231 SOUTH BROADWAY AVE.			SALEM	OH	44460	
SALEM, ALYSSA		ADDRESS ON FILE						
Salem, Alyssa D		Address on File						
SALEM, TORI L		ADDRESS ON FILE						
SALERNO, SUZANNE		ADDRESS ON FILE						
SALES MAX, INC		9554 7TH STREET			RANCHO CUCAMONGA	CA	91730	
SALES, ALANNA		ADDRESS ON FILE						
Sales, Brandi N		Address on File						
SALES, CRYSTAL		ADDRESS ON FILE						
SALES, JENNIFER		ADDRESS ON FILE						
Sales, Jennifer D		Address on File						
SALES, NANCY		ADDRESS ON FILE						
SALESFORCE.COM	ATTN DIRECTOR OR OFFICER	PO BOX 203141			DALLAS	TX	75320-3141	
salesforce.com, inc	Attn General Counsel	The Landmark at One Market, Suite 300			San Francisco	CA	94105	
salesforce.com, inc	VP, Worldwide Sales Operations	The Landmark at One Market, Suite 300			San Francisco	CA	94105	
SALESFORCE.COM, INC		PO BOX 203380			DALLAS	TX	75320-3380	
SALESONE LLC		16 FITCH STREET			NORWALK	CT	06855	
SALGADO ARROYO, VERONICA		ADDRESS ON FILE						
SALGADO, ABIGAIL		ADDRESS ON FILE						
SALGADO, AMANDA		ADDRESS ON FILE						
SALGADO, CINDY Y		ADDRESS ON FILE						
SALGADO, ELIDA		ADDRESS ON FILE						
SALGADO, ERIKA		ADDRESS ON FILE						
SALGADO, JACQUELYN M		ADDRESS ON FILE						
SALGDO, JESSICA A		ADDRESS ON FILE						
SALINAS CAPPELLANO , CYNTHIA M		ADDRESS ON FILE						
Salinas Garfias, Edith A		Address on File						
Salinas, Alexandra		Address on File						
SALINAS, ALEXANDRIA		ADDRESS ON FILE						
SALINAS, ALLYSSA D		ADDRESS ON FILE						
SALINAS, BARBARA A		ADDRESS ON FILE						
SALINAS, BELMA		ADDRESS ON FILE						
SALINAS, BRIANNA		ADDRESS ON FILE						
SALINAS, BRITTANY		ADDRESS ON FILE						
SALINAS, CASSANDRA N		ADDRESS ON FILE						
SALINAS, CLARISSA		ADDRESS ON FILE						
SALINAS, CRISTAL		ADDRESS ON FILE						
SALINAS, CRYSTAL J		ADDRESS ON FILE						
SALINAS, EFRAIN		ADDRESS ON FILE						
Salinas, Elisette A		Address on File						
Salinas, Elisette A		Address on File						
Salinas, Elizabeth G		ADDRESS ON FILE						
SALINAS, ELIZABETH S		ADDRESS ON FILE						

Exhibit K
 Creditor Matrix
 Served via First Class Mail

CreditorName	CreditorNoticeName	Address1	Address2	Address3	City	State	Zip	Country
SALINAS, FELICIA		ADDRESS ON FILE						
Salinas, Hortensia		Address on File						
SALINAS, JANIE		ADDRESS ON FILE						
SALINAS, JEANNETTE M		ADDRESS ON FILE						
SALINAS, JENNIFER E		ADDRESS ON FILE						
SALINAS, JEREMIAH		ADDRESS ON FILE						
SALINAS, JOSEPH		ADDRESS ON FILE						
SALINAS, JOSHUA		ADDRESS ON FILE						
SALINAS, JUAN C		ADDRESS ON FILE						
SALINAS, LAURA		ADDRESS ON FILE						
SALINAS, MARIA O		ADDRESS ON FILE						
Salinas, Maricela V		Address on File						
SALINAS, MARITZA		ADDRESS ON FILE						
Salinas, Maritzabel		Address on File						
SALINAS, MARRISSA		ADDRESS ON FILE						
SALINAS, MELINDA		ADDRESS ON FILE						
Salinas, Michelle		ADDRESS ON FILE						
SALINAS, MONET B		ADDRESS ON FILE						
Salinas, Nancy L		ADDRESS ON FILE						
SALINAS, NATALIE G		ADDRESS ON FILE						
SALINAS, NATALIE G		ADDRESS ON FILE						
SALINAS, NELDA J		ADDRESS ON FILE						
SALINAS, NELLIE M		ADDRESS ON FILE						
SALINAS, NOHEMI		ADDRESS ON FILE						
SALINAS, NUBIA		ADDRESS ON FILE						
SALINAS, PABLO A		ADDRESS ON FILE						
Salinas, Richard A		Address on File						
SALINAS, ROSAURA I		ADDRESS ON FILE						
SALINAS, SHANAN		ADDRESS ON FILE						
Salinas, Stephanie N		Address on File						
SALINAS, STEVEN		ADDRESS ON FILE						
Salinas, Teresa A		Address on File						
SALINAS, VALERIA P		ADDRESS ON FILE						
SALINAS, VERONICA A		ADDRESS ON FILE						
SALINAS, YARA S		ADDRESS ON FILE						
SALINE COUNTY		BUSINESS LICENSE	P.O.BOX 146		MARSHALL	MO	65340	
SALINE COUNTY COLLECTOR	Attn Legal Department	PO Box 146			Marshall	MO	65340	
Saline County Prosecuting Attorney		19 Arrow Street	Room 100		Marshall	MO	65340	
SALINE COUNTY TAX COLLECTOR		215 N MAIN #3			BENTON	AR	72015	
SALINE COUNTY TAX COLLECTOR		PO BOX 146			MARSHALL	MO	65340	
Salisbury, Daniel J (Dan)		Address on File						
Salisbury, Daniel J (Dan)		Address on File						
SALISBURY, MARILYN J		ADDRESS ON FILE						
SALKANOVIC, ARIJANA		ADDRESS ON FILE						
Salkins, Sara E		ADDRESS ON FILE						
SALLAH, ADJOVI		ADDRESS ON FILE						
SALLES, ANNA		ADDRESS ON FILE						
Salley, Tracy		ADDRESS ON FILE						
SALLIE MCALLISTER		ADDRESS ON FILE						
SALLIE, TANGELIA		ADDRESS ON FILE						
SALLIE, TANGELIA M		ADDRESS ON FILE						
Sallie, Tangelia M (Tan)		Address on File						
SALLIER, CHETERRICKA		ADDRESS ON FILE						
SALLY MARSH		ADDRESS ON FILE						

Exhibit K
 Creditor Matrix
 Served via First Class Mail

CreditorName	CreditorNoticeName	Address1	Address2	Address3	City	State	Zip	Country
SALLY TEXTILES INC		CAPITAL BUSINESS CREDIT	1237 AVE S		BROOKLYN	NY	11229	
SALMAN AHMAD, MD		ADDRESS ON FILE						
SALMERON, ANA M		ADDRESS ON FILE						
SALMERON, ANAMARIA		ADDRESS ON FILE						
SALMERON, ESTEBAN D		Address on File						
Salmeron, Lisette M		Address on File						
SALMERON, MA G		ADDRESS ON FILE						
SALMERON, TERESA		ADDRESS ON FILE						
SALMON PRESS		PO BOX 729			MEREDITH	NH	03253	
Salmons, Donald		ADDRESS ON FILE						
SALONE, KIM A		ADDRESS ON FILE						
SALSBERY, ALLEN		ADDRESS ON FILE						
Salsberry-Martinez, Michelle Y		Address on File						
SALT CREEK APPAREL LLC		11076 VENTURE DRIVE			MIRA LOMA	CA	91752	
Salt Lake City Consumer Protection		451 South State St, RM 145	PO Box 145458		Salt Lake City	UT	84111-6704	
SALT LAKE COUNTY ASSESSOR	Attn Legal Department	PO Box 144575			Salt Lake City	UT	84114	
SALTER, ARLETTA C		ADDRESS ON FILE						
SALTER, KYANA L		ADDRESS ON FILE						
SALTERS, TIFFANY		ADDRESS ON FILE						
SALTSMAN, VICKI J		ADDRESS ON FILE						
SALTY INC		499 7TH AVENUE, 8TH FL NORTH			NEW YORK	NY	10018	
SALTY, INC		499 SEVETH AVE	8TH FLOOR NORTH		NEW YORK	NY	10018	
SALTZER, REGAN		ADDRESS ON FILE						
SALTZMAN, ELIZABETH A		ADDRESS ON FILE						
SALTZMAN, JESSICA K		ADDRESS ON FILE						
SALVAGGIO, RACHEL L		ADDRESS ON FILE						
SALVATION ARMY		107 WEST HOWARD ST			HIBBINS	MN	55746	
SALVATION ARMY OF SOUTHERN COWLEY COUNTY		PO BOX 874			ARKANSAS CITY	KS	67005	
SALVATION ARMY/ MCCURTAIN COUNTY SERVICES		17 S CENTRAL			IDABEL	OK	74745	
Salvatore, Janet A		ADDRESS ON FILE						
Salyer, Linda L		Address on File						
SALYER, MARIA A		ADDRESS ON FILE						
Salyer, Rita		Address on File						
SALYERS, JESSICA A		ADDRESS ON FILE						
Salyers, Nickole A		Address on File						
SALYERVILLE INDEPENDENT		P.O. BOX 29			SALYERVILLE	KY	41465	
Salzer, Thomas (Tom)		Address on File						
SAM & I		24 RIVER ROSD			BOGOTA	NJ	07603	
SAM & TY LLC DBA TAILOR VINTAG		12 S MAIN ST STE 403			NORWALK	CT	06854	
SAM LAWSON & SON		13856 LINN DR			ATHENS	IL	62613	
SAM PICKREN A/C & HEAT		704 OSBORNE ST.			ST. MARYS	GA	31558	
SAM SALEM & SON		10 W 33RD ST			NEW YORK	NY	10001	
SAM SALEM & SON		7 WEST 34TH ST, STE 300			NEW YORK	NY	10001	
SAM SALEM & SON LLC		302 5TH AVE	4TH FLOOR		NEW YORK	NY	10001	
SAM, CATINA		ADDRESS ON FILE						
SAM, CHRISTINA R		ADDRESS ON FILE						
SAM, SHERRY D		ADDRESS ON FILE						
SAMANIE, ANGELA M		ADDRESS ON FILE						
SAMANTHA		SECURITY PACIFIC BUSINES	P O BOX 3283 GPO		NEW YORK	NY	10017	
SAMANTHA BOND		ADDRESS ON FILE						
SAMANTHA ERIN PARSONS		ADDRESS ON FILE						

Exhibit K
 Creditor Matrix
 Served via First Class Mail

CreditorName	CreditorNoticeName	Address1	Address2	Address3	City	State	Zip	Country
SAMANTHA J SCHUERMAN		ADDRESS ON FILE						
SAMANTHA MCCLELLAND		ADDRESS ON FILE						
SAMANTHA WALKER		ADDRESS ON FILE						
SAMARA BROS LLC		SAMARA BROS LLC	PO BOX 3321		BUFFALO	NY	63179-8000	
SAMARA BROSDIVNORTHERN APPAREL		34 WEST 33RD STREET	SUITE 1216		NY	NY	10001	
SAMARA BROTHERS INC		PO BOX 3321			BUFFALO	NY	14240	
SAMARA VENDRELL PRODUCTS		1081 DAVIS ROAD			ELGIN	IL	60123	
SAMARA VENDRELL PRODUCTS		1438 DAVIS ROAD			ELGIN	IL	60123	
SAMARDZIC, MAIDA		ADDRESS ON FILE						
SAMARIO, NABOR		ADDRESS ON FILE						
SAMARITAN HOUSE INC		220 BERNALILLO ST			LAS VEGAS	NM	87701	
SAMARITAN HOUSE INC		24 KINGMAN ST			ST ALBANS	VT	05478	
SAMARRIPA, SYLVIA		ADDRESS ON FILE						
Samarron, Rosadrio		ADDRESS ON FILE						
SAMBUCETI, ANTONELLA		ADDRESS ON FILE						
SAMDAE ENTERPRISES , INC		550 CROCKER STREET			LOS ANGELES	CA	90013	
Sames, Latasha J		Address on File						
SAMES, WILLIAM E		ADDRESS ON FILE						
SAMFORD, BRIANNA		ADDRESS ON FILE						
SAMHAN, EMAN Y		ADDRESS ON FILE						
SAMI AHMED, RUWAYD		ADDRESS ON FILE						
Sami, Khalid		Address on File						
Sami, Omar		Address on File						
SAMIR & ASSOCIATES		CONGRESS TALCOTT	5670 WILSHIRE #1750		LOS ANGELES	CA	90036	
Sammar, Layma Z		ADDRESS ON FILE						
Sammons, Christi		Address on File						
SAMMY LERMA III, MD, PA		ADDRESS ON FILE						
SAMORA, ESMERALDA M		ADDRESS ON FILE						
SAMPLE, ALEXANDRA J		ADDRESS ON FILE						
SAMPLE, ARIANA		ADDRESS ON FILE						
SAMPLE, AUDREYANNA S		ADDRESS ON FILE						
SAMPLE, DAKAITTA		ADDRESS ON FILE						
SAMPLE, HALEY F		ADDRESS ON FILE						
Sample, Jakyra		ADDRESS ON FILE						
Sample, Jakyra		ADDRESS ON FILE						
SAMPLE, JASMINE		ADDRESS ON FILE						
Sample, Judy M		ADDRESS ON FILE						
SAMPLE, TYSHAY K		ADDRESS ON FILE						
SAMPLES		12100 W CENTER RD			OMAHA	NE	68144	
SAMPLES, CASEY J		ADDRESS ON FILE						
SAMPLES, JENNIFER L		ADDRESS ON FILE						
SAMPLES, LAURA J		ADDRESS ON FILE						
SAMPSON, AMBER C		ADDRESS ON FILE						
SAMPSON, BOBBIE L		ADDRESS ON FILE						
SAMPSON, FAITH		ADDRESS ON FILE						
SAMPSON, KIMBERLY		ADDRESS ON FILE						
SAMPSON, LILIAN		ADDRESS ON FILE						
Sampson, Paige		Address on File						
SAMPSON, SHANICE J		ADDRESS ON FILE						
SAMPSON, TERESA L		Address on File						
SAMS CLUB		P.O. BOX 4596			CAROL STREAM	IL	60197	
SAMS CLUB		PO BOX 530970			ATLANTA	GA	30353-0970	

Exhibit K
 Creditor Matrix
 Served via First Class Mail

CreditorName	CreditorNoticeName	Address1	Address2	Address3	City	State	Zip	Country
SAMS CLUB		PO BOX 9001907			LOUISVILLE	KY	40290-1907	
SAMS, ASHLEIGH R		ADDRESS ON FILE						
SAMS, CAITLIN K		ADDRESS ON FILE						
SAMSON ELECTRONICS DBA VINAROSZ		3400 E. SLAUSON AVE			MAYWOOD	CA	90270	
SAMSON, BANDI J		ADDRESS ON FILE						
SAMSONITE INTERNATIONAL		575 WEST ST #110			MANSFIELD	MA	02048	
SAMSONITE LLC		10480 YEAGER RD			JACKSONVILLE	FL	32218	
SAMSONITE LLC		575 WEST ST#110			MARSFIELD	MA	02048	
SAMSONITE LLC		DEPT CH 19296			PALATINE	IL	60055	
SAMSUNG AMERICA INC		PO BOX 7247-7189	DEPT LA 24406		PHILADELPHIA	PA	19170-7189	
SAMSUNG C&T AMERICA, INC		PO BOX 7247- 7189	COMMERCIAL SERVICES	PO BOX 1036	PHILADELPHIA	PA	19170-7189	
SAMSUNG ELECTRO-MECHANICS AMERICA		3333 MICHELSON DR. STE 600			IRVINE	CA	92612	
SAMUDIO, MANDY		ADDRESS ON FILE						
SAMUEL A GARCIA		ADDRESS ON FILE						
SAMUEL MARTINEZ		ADDRESS ON FILE						
SAMUEL RENA		ADDRESS ON FILE						
SAMUEL ROY YABARRA		ADDRESS ON FILE						
SAMUEL W . HAMITER JR		2021 FAWKES LN			KELLER	TX	76262	
SAMUEL YBARRA		ADDRESS ON FILE						
SAMUEL, AN-GEL D		ADDRESS ON FILE						
SAMUEL, ASHLEY N		ADDRESS ON FILE						
SAMUEL, VONZALE		ADDRESS ON FILE						
SAMUELS GLASS CO		PO BOX 12775			SAN ANTONIO	TX	78212	
SAMUELS, LINDSEY N		ADDRESS ON FILE						
Samuels, Nicole A		Address on File						
SAMUELS, SHIKIA		ADDRESS ON FILE						
SAMUELSON, CHASE		ADDRESS ON FILE						
San Angelo Hill Partners, LLC	Mark Stein	c/o CPMA Realty	42600 Caroline Ct., Ste 102		Palm Desert	CA	92211	
SAN ANGELO POLICE DEPT		401 E BEAUREGARD	C/O ALARM ADMINISTRATOR		SAN ANGELO	TX	76903	
SAN ANGELO STANDARD-TIMES		PO BOX 5111			SAN ANGELO	TX	76902	
SAN ANGELO STANDARD-TIMES		PO BOX 630797			CINCINNATI	OH	45263-0797	
SAN ANTONIO ALLIANCE ELECTRIC, INC		347 DOOLITTLE ST.			SAN ANTONIO	TX	78211	
SAN ANTONIO EXPRESS-NEWS-01		PO BOX 2171			SAN ANTONIO	TX	78297-2171	
SAN ANTONIO EXPRESS-NEWS-01		PO BOX 80087			PRESCOTT	AZ	86304-8087	
SAN ANTONIO POLICE DEPT		ALARMS INVESTIGATION OFFICE	P.O.BOX 839948		SAN ANTONIO	TX	78283	
SAN ANTONIO WATER SYSTEM	Attn Legal Department	2800 US Hwy 281 N			San Antonio	TX	78212	
SAN BENITO ISD TAX COLLECTOR		240 N. CROCKETT ST			SAN BENITO	TX	78586	
SAN BENITO MEDICAL ASSOCIATES, INC		351 N SAM HOUSTON			SAN BENITO	TX	78586	
SAN BENITO NEWS		PO BOX 1791			SAN BENITO	TX	78586	
SAN FRANCISCO NETWORK		DELTA GALIL USA INC	P.O. BOX 798133		ST LOUIS	MO	63179	
SAN FRANCISCO NETWORK		DELTA GALIL USA	P.O. BOX 798133		ST LOUIS	MO	63179	
San Juan Associates	c/o Peterson Properties	2325 San Pedro NE, Suite 2-A			Albuquerque	NM	87110	
SAN JUAN ASSOCIATES		2325 SAN PEDRO NE	SUITE 2A		ALBUQUERQUE	NM	87110	
San Juan Association	C/o Peterson Properties	Colleen McGrath	2325 San Pedro N. E., Ste 2A		Albuquerque	NM	87110	
SAN JUAN COUNTY TREASURER		PO BOX 912720			DENVER	CO	80291	
SAN JUAN COUNTY TREASURER-NM	Attn Legal Department	100 S. Oliver Dr. Suite 300			Aztec	NM	87410	

Exhibit K
 Creditor Matrix
 Served via First Class Mail

CreditorName	CreditorNoticeName	Address1	Address2	Address3	City	State	Zip	Country
SAN JUAN HOUSE COUNSELING CENTER		309 SAN JUAN AVE			ALAMESA	CO	81101	
SAN JUAN, CINTHIA N		ADDRESS ON FILE						
SAN JUANITA ANDREWS , TO THE ESTATE OF		ADDRESS ON FILE						
SAN LUIS VALLEY BOARD OF COOPERATIVE ED. SERV		2261 ENTERPRISE DR.			ALAMOSA	CO	81101	
SAN LUIS VALLEY CANCER RELIEF FUND		P.O. BOX 1297			ALAMOSA	CO	81101	
SAN MALL, LLC	C/O GLIMCHER REALTY TRUST	180 EAST BROAD STREET			COLUMBUS	OH	43215	
SAN MALL, LLC	C/O WASHINGTON PRIME GROUP	180 EAST BROAD STREET			COLUMBUS	OH	43215	
SAN MALONE ENTERPRISES INC		19865 E. HARRISON AVE			CITY OF INDUSTRY	CA	91789	
SAN MARCOS DAILY RECORD		PO BOX 1109			SAN MARCOS	TX	78667	
SAN MIGUEL COUNTY TREASURER		500 W NATIONAL ST #111			LAS VEGAS	NM	87701	
SAN MIGUEL COUNTY TREASURER-NM	Attn Legal Department	500 W National St Suite 111			Las Vegas	NM	87701	
SAN MIGUEL, MARTA M		ADDRESS ON FILE						
San Nicolas, Tanya H		Address on File						
SAN PATRICIO COUNTY	Attn Legal Department	240 N Crockett St			San Benito	TX	78586	
SAN PATRICIO COUNTY		TAX COLLECTOR	PO BOX 280		SINTON	TX	78387	
SAN PEDRO, LEXI		ADDRESS ON FILE						
SAN SABA FIRE SAFETY EQUIPMENT INC		1501 W SUNSET ST.			SAN SABA	TX	76877	
SAN, PHYO P		ADDRESS ON FILE						
SANABRIA, ROSANNA		ADDRESS ON FILE						
SANAMO, LOU A		ADDRESS ON FILE						
Sananikone, Onchanh		Address on File						
SANBORN, KIMBERLY K		ADDRESS ON FILE						
SANCHEZ CHAPA, MIRIAM		ADDRESS ON FILE						
Sanchez De Castro, Marisela		Address on File						
Sanchez De Castro, Marisela		Address on File						
SANCHEZ ENRIQUEZ, ANGELA		ADDRESS ON FILE						
SANCHEZ III, ALLEN D		ADDRESS ON FILE						
SANCHEZ JR, CHARLES D		ADDRESS ON FILE						
SANCHEZ JR, GUILLERMO		ADDRESS ON FILE						
Sanchez Lopez, Omar A		ADDRESS ON FILE						
Sanchez Morales, Hilda		Address on File						
SANCHEZ PLUMBING		PO BOX 1523			BRYAN	TX	77806-1523	
Sanchez, Adelita C		ADDRESS ON FILE						
SANCHEZ, ALEJANDRA		ADDRESS ON FILE						
SANCHEZ, ALEJANDRA		ADDRESS ON FILE						
SANCHEZ, ALEXIS V		ADDRESS ON FILE						
Sanchez, Alexis V (Alex)		Address on File						
SANCHEZ, ALLYSSA		ADDRESS ON FILE						
SANCHEZ, AMIRA A		ADDRESS ON FILE						
SANCHEZ, ANADELA		ADDRESS ON FILE						
SANCHEZ, ANGELA J		ADDRESS ON FILE						
SANCHEZ, ANGELICA M		ADDRESS ON FILE						
SANCHEZ, ANNA		ADDRESS ON FILE						
SANCHEZ, ANTHONY		ADDRESS ON FILE						
SANCHEZ, ARGENTINA		ADDRESS ON FILE						
SANCHEZ, ARIELLE		ADDRESS ON FILE						
SANCHEZ, ARLITH N		ADDRESS ON FILE						
Sanchez, Bailey M		Address on File						
Sanchez, Blanca I		Address on File						

Exhibit K
 Creditor Matrix
 Served via First Class Mail

CreditorName	CreditorNoticeName	Address1	Address2	Address3	City	State	Zip	Country
Sanchez, Brandi R		ADDRESS ON FILE						
SANCHEZ, BRIANNA		ADDRESS ON FILE						
SANCHEZ, CANDY		ADDRESS ON FILE						
SANCHEZ, CASSANDRA R		ADDRESS ON FILE						
SANCHEZ, CELIA N		ADDRESS ON FILE						
Sanchez, Christina		Address on File						
SANCHEZ, CHRISTINA M		ADDRESS ON FILE						
SANCHEZ, CLAUDIA		ADDRESS ON FILE						
Sanchez, Corina A		Address on File						
SANCHEZ, CYNTHIA M		ADDRESS ON FILE						
Sanchez, Dalee R		Address on File						
Sanchez, Dana		Address on File						
Sanchez, Danelle M (Danelle)		Address on File						
Sanchez, Danelle M (Danelle)		Address on File						
SANCHEZ, DANIELLE		ADDRESS ON FILE						
SANCHEZ, DANIKA R		ADDRESS ON FILE						
Sanchez, Daveena J		Address on File						
SANCHEZ, DEBBIE N		ADDRESS ON FILE						
SANCHEZ, DEBRA		ADDRESS ON FILE						
SANCHEZ, DEBRA A		ADDRESS ON FILE						
SANCHEZ, DESTINY		ADDRESS ON FILE						
SANCHEZ, DEYANIRA		ADDRESS ON FILE						
Sanchez, Donna		ADDRESS ON FILE						
SANCHEZ, EDDIE		ADDRESS ON FILE						
Sanchez, Edith G		Address on File						
SANCHEZ, ELDA		ADDRESS ON FILE						
Sanchez, Elizabeth		Address on File						
Sanchez, Elsa		Address on File						
SANCHEZ, EMILY		ADDRESS ON FILE						
SANCHEZ, ERIC M		ADDRESS ON FILE						
SANCHEZ, ERIKA C		ADDRESS ON FILE						
SANCHEZ, ESTEBAN		ADDRESS ON FILE						
SANCHEZ, ESTEVAN M		ADDRESS ON FILE						
Sanchez, Evelin		Address on File						
SANCHEZ, GABRIELA M		ADDRESS ON FILE						
Sanchez, Georgina		Address on File						
SANCHEZ, GRACIELA		ADDRESS ON FILE						
SANCHEZ, GRACIELA		ADDRESS ON FILE						
SANCHEZ, GUADALUPE		ADDRESS ON FILE						
SANCHEZ, IDA R		ADDRESS ON FILE						
Sanchez, Irene		Address on File						
SANCHEZ, IRIS M		ADDRESS ON FILE						
Sanchez, Ivette K		Address on File						
SANCHEZ, IVETTE K		ADDRESS ON FILE						
Sanchez, Jacqueline		ADDRESS ON FILE						
SANCHEZ, JANET		ADDRESS ON FILE						
SANCHEZ, JASMINE		ADDRESS ON FILE						
Sanchez, Jayston A		Address on File						
Sanchez, Jeannie M		Address on File						
SANCHEZ, JELICIA S		ADDRESS ON FILE						
SANCHEZ, JERRY		ADDRESS ON FILE						
SANCHEZ, JESSICA		ADDRESS ON FILE						
SANCHEZ, JESSICA M		ADDRESS ON FILE						
SANCHEZ, JESSICA M		ADDRESS ON FILE						

Exhibit K
 Creditor Matrix
 Served via First Class Mail

CreditorName	CreditorNoticeName	Address1	Address2	Address3	City	State	Zip	Country
SANCHEZ, JESSICA M		ADDRESS ON FILE						
SANCHEZ, JOAQUIN T		ADDRESS ON FILE						
Sanchez, Jonathon T		ADDRESS ON FILE						
Sanchez, Juan A		Address on File						
SANCHEZ, JUANA		ADDRESS ON FILE						
SANCHEZ, JUANA		ADDRESS ON FILE						
SANCHEZ, KARA		ADDRESS ON FILE						
SANCHEZ, KATIA A		ADDRESS ON FILE						
Sanchez, Krystal		Address on File						
SANCHEZ, LIZBETH		ADDRESS ON FILE						
SANCHEZ, LORENZA		ADDRESS ON FILE						
Sanchez, Lucia		ADDRESS ON FILE						
SANCHEZ, LUCIANA		ADDRESS ON FILE						
SANCHEZ, MADAH		ADDRESS ON FILE						
SANCHEZ, MARBELLA R		ADDRESS ON FILE						
SANCHEZ, MARIA		ADDRESS ON FILE						
Sanchez, Maria C (maria)		Address on File						
SANCHEZ, MARIA G		ADDRESS ON FILE						
SANCHEZ, MARIA G		ADDRESS ON FILE						
SANCHEZ, MARIA L		ADDRESS ON FILE						
SANCHEZ, MARIA M		ADDRESS ON FILE						
SANCHEZ, MARIAH M		ADDRESS ON FILE						
SANCHEZ, MARISA B		ADDRESS ON FILE						
SANCHEZ, MARISELA		ADDRESS ON FILE						
SANCHEZ, MARISSA M		ADDRESS ON FILE						
SANCHEZ, MARKEZ		ADDRESS ON FILE						
SANCHEZ, MARTHA O		ADDRESS ON FILE						
SANCHEZ, NATHALIE A		ADDRESS ON FILE						
SANCHEZ, NOE L		ADDRESS ON FILE						
Sanchez, Nora V		Address on File						
SANCHEZ, NORBERTO M		ADDRESS ON FILE						
Sanchez, Ramona S		Address on File						
SANCHEZ, REBECCA M		ADDRESS ON FILE						
SANCHEZ, RICHARD A		ADDRESS ON FILE						
SANCHEZ, ROXANNE		ADDRESS ON FILE						
SANCHEZ, RUBEN		ADDRESS ON FILE						
Sanchez, Samantha		Address on File						
Sanchez, Samantha E		Address on File						
SANCHEZ, SELENA C		ADDRESS ON FILE						
SANCHEZ, SHAUNAE		ADDRESS ON FILE						
SANCHEZ, STEPHANIE		ADDRESS ON FILE						
SANCHEZ, STEPHANIE L		ADDRESS ON FILE						
Sanchez, Stephanie M		Address on File						
SANCHEZ, STEPHANIE M		ADDRESS ON FILE						
SANCHEZ, STEPHANIE M		ADDRESS ON FILE						
SANCHEZ, SUEANN M		ADDRESS ON FILE						
SANCHEZ, SUSANA E		ADDRESS ON FILE						
SANCHEZ, TERESA Y		ADDRESS ON FILE						
SANCHEZ, TIFFANY M		ADDRESS ON FILE						
SANCHEZ, VALERIE C		ADDRESS ON FILE						
SANCHEZ, VERONICA L		ADDRESS ON FILE						
SANCHEZ, VICTORIA		ADDRESS ON FILE						
SANCHEZ, VIDALLA		ADDRESS ON FILE						
Sanchez, Violeta C		Address on File						

Exhibit K
 Creditor Matrix
 Served via First Class Mail

CreditorName	CreditorNoticeName	Address1	Address2	Address3	City	State	Zip	Country
SANCHEZ, YASMIN		ADDRESS ON FILE						
SANCHEZ, YESSENIA		ADDRESS ON FILE						
SANCHEZ, YESSICA		ADDRESS ON FILE						
SANCHEZ, ZORAIDA		ADDRESS ON FILE						
Sanchez-Jimenez, Brenda		Address on File						
SANCHEZ-JIMENEZ, BRENDA		ADDRESS ON FILE						
SANCHEZ-MATA, PAUL M		ADDRESS ON FILE						
SANCHEZ-MCDUFFIE, DIANE		ADDRESS ON FILE						
SANCHEZ-MORAN, MARIA		ADDRESS ON FILE						
SANCTUARY PROJECT		101 E MAIN ST			WALLACE	NC	28466	
SAND & SIMAN INC		NATIONSANC	PO BOX 10567		ATLANTA	GA	30348	
SAND SPRINGS CHAMBER OF COMMERCE		109 N GARFIELD AVE			SAND SPRINGS	OK	74063-7214	
SAND SPRINGS SCHOOLS		11 WEST BROADWAY			SAND SPRINGS	OK	74063	
SANDATE, SAMUEL I		ADDRESS ON FILE						
SANDBOX STUDIO		1710 SE BROOKLYN ST			PORTLAND	OR	97202	
Sandeen, Teresa M		Address on File						
SANDEL, JORDAN		ADDRESS ON FILE						
SANDEL, LARISSA L		ADDRESS ON FILE						
SANDER, DEMI		ADDRESS ON FILE						
SANDERFORD, MICHELLE L		ADDRESS ON FILE						
Sanderholm, Madilynn T		ADDRESS ON FILE						
SANDERS ELECTRICAL & PLUMBING		CONTRACTORS, INC	604 SOUTH UNION AVE		OZARK	AL	36360	
SANDERS, AALIYAH		ADDRESS ON FILE						
SANDERS, ABBEY S		ADDRESS ON FILE						
SANDERS, ALLISON G		ADDRESS ON FILE						
Sanders, Barbara A		Address on File						
SANDERS, BILLIE J		ADDRESS ON FILE						
SANDERS, BILLY G		ADDRESS ON FILE						
Sanders, Bradford C		Address on File						
SANDERS, BRENDA S		ADDRESS ON FILE						
SANDERS, BRIAN J		ADDRESS ON FILE						
SANDERS, BRIDGETTE A		ADDRESS ON FILE						
SANDERS, BRITTANY N		ADDRESS ON FILE						
SANDERS, CHARLES E		ADDRESS ON FILE						
SANDERS, CHRISTINA R		ADDRESS ON FILE						
SANDERS, CHRISTOPHER M		ADDRESS ON FILE						
SANDERS, CONNIE E		ADDRESS ON FILE						
SANDERS, DEBRA L		ADDRESS ON FILE						
SANDERS, DESTINEE		Address on File						
SANDERS, ELISABETH A		ADDRESS ON FILE						
SANDERS, ELIZABETH A		ADDRESS ON FILE						
SANDERS, EVAN G		ADDRESS ON FILE						
SANDERS, GABRIEL C		ADDRESS ON FILE						
SANDERS, JAMIE D		ADDRESS ON FILE						
SANDERS, JOSALYN A		ADDRESS ON FILE						
Sanders, Joy		Address on File						
SANDERS, KALEY N		ADDRESS ON FILE						
SANDERS, KALEY N		ADDRESS ON FILE						
SANDERS, KAMILLE J		ADDRESS ON FILE						
Sanders, Katy M		Address on File						
Sanders, Kaylee B		Address on File						
SANDERS, LATONYA A		ADDRESS ON FILE						

Exhibit K
 Creditor Matrix
 Served via First Class Mail

CreditorName	CreditorNoticeName	Address1	Address2	Address3	City	State	Zip	Country
SANDERS, LATOSHA R		ADDRESS ON FILE						
SANDERS, LEATRICK		ADDRESS ON FILE						
SANDERS, LISA L		ADDRESS ON FILE						
SANDERS, MARIAH		ADDRESS ON FILE						
SANDERS, MCKENNA R		ADDRESS ON FILE						
SANDERS, MCKENSI D		ADDRESS ON FILE						
SANDERS, MELISSA L		ADDRESS ON FILE						
SANDERS, MICHAELA		ADDRESS ON FILE						
SANDERS, NICOLE		ADDRESS ON FILE						
SANDERS, PHYLLIS C		ADDRESS ON FILE						
SANDERS, RACHEL L		ADDRESS ON FILE						
SANDERS, RENEE S		ADDRESS ON FILE						
SANDERS, ROBERT S		ADDRESS ON FILE						
Sanders, Ryan A		Address on File						
SANDERS, SANDRA		ADDRESS ON FILE						
SANDERS, SARAH D		ADDRESS ON FILE						
Sanders, Shantrice D		Address on File						
SANDERS, SHELBY R		ADDRESS ON FILE						
SANDERS, SHELLEY A		ADDRESS ON FILE						
SANDERS, SUMMER N		ADDRESS ON FILE						
SANDERS, SYDNEY		ADDRESS ON FILE						
SANDERS, TEKOA D		ADDRESS ON FILE						
Sanders, Teresa J		Address on File						
SANDERS, TERESA J		ADDRESS ON FILE						
Sanders, Terre D		Address on File						
SANDERS, THOMAS R		ADDRESS ON FILE						
SANDERS, TINYA N		ADDRESS ON FILE						
Sanders, Trayvon M		ADDRESS ON FILE						
SANDERS, TWILLA		ADDRESS ON FILE						
SANDERS, VANETTA T		ADDRESS ON FILE						
SANDERS, VICTORIA E		ADDRESS ON FILE						
SANDERS, VIRGINIA A		ADDRESS ON FILE						
SANDERS, YAVIONTA		ADDRESS ON FILE						
SANDERSON, ARMANI		ADDRESS ON FILE						
SANDERSON, JEFFREY		ADDRESS ON FILE						
Sanderson, Kara		Address on File						
Sanderson, Madyson M		Address on File						
SANDERSVILLE CITY	Attn Legal Department	PO Box 71			Sandersville	GA	31082	
SANDERSVILLE CITY TAX OFFICE		P.O. BOX 71			SANDERSVILLE	GA	31082	
SANDHILL TELEPHONE COOPERATIVE		PO BOX 519			JEFFERSON	SC	29718-0519	
SANDIDGE, NATASHA L		ADDRESS ON FILE						
Sandifer, Frank D		Address on File						
SANDIFER, NIKKITA		ADDRESS ON FILE						
SANDITE TEAM FOR ANIMAL RESCUE		502 W. 6TH ST.			TULSA	OK	74119-1010	
SANDLE, TAMESHA S		ADDRESS ON FILE						
SANDORA		HAWIAN JEWELRY EXCHANGE	2270 KALAKAWA #701		HONALULU	HI	96815	
SANDOVAL HANDYMAN CONSTRUCTION		74 HACIENDA DR			WHITE ROCK	NM	87544	
SANDOVAL HERNANDEZ , ESTHER		ADDRESS ON FILE						
Sandoval Ortega, Maria L		Address on File						
Sandoval, Abel		Address on File						
SANDOVAL, ABEL		ADDRESS ON FILE						
SANDOVAL, ADELAIDA		ADDRESS ON FILE						

Exhibit K
 Creditor Matrix
 Served via First Class Mail

CreditorName	CreditorNoticeName	Address1	Address2	Address3	City	State	Zip	Country
SANDOVAL, ADELAIDA		ADDRESS ON FILE						
SANDOVAL, ALEXIS		ADDRESS ON FILE						
SANDOVAL, ALICIA M		ADDRESS ON FILE						
SANDOVAL, ANNA		ADDRESS ON FILE						
SANDOVAL, BLANCA E		ADDRESS ON FILE						
Sandoval, Bonifacio		ADDRESS ON FILE						
Sandoval, Bonnie M		Address on File						
SANDOVAL, BONNIE M		ADDRESS ON FILE						
SANDOVAL, BRENDA A		ADDRESS ON FILE						
Sandoval, Crismeli A		Address on File						
Sandoval, Daniela		Address on File						
SANDOVAL, DENISSE		ADDRESS ON FILE						
SANDOVAL, DOMINIQUE K		ADDRESS ON FILE						
Sandoval, Dora Leticia		Address on File						
Sandoval, Dora Leticia		ADDRESS ON FILE						
Sandoval, Evelyn A		Address on File						
Sandoval, Fabiola F		ADDRESS ON FILE						
Sandoval, Federico		Address on File						
Sandoval, Gloria		ADDRESS ON FILE						
SANDOVAL, GLORIA M		ADDRESS ON FILE						
SANDOVAL, HELI D		ADDRESS ON FILE						
Sandoval, Heli D		ADDRESS ON FILE						
SANDOVAL, ILLIANA R		Address on File						
Sandoval, Jasmine		Address on File						
SANDOVAL, JAVIER		ADDRESS ON FILE						
Sandoval, Jonathan U (Jonathan)		Address on File						
SANDOVAL, JOSE E		ADDRESS ON FILE						
Sandoval, Jose E (Jose)		Address on File						
SANDOVAL, KAREN		ADDRESS ON FILE						
Sandoval, Lidia Santellano		Address on File						
SANDOVAL, LILIANA		ADDRESS ON FILE						
Sandoval, Lisandra		Address on File						
Sandoval, Malisa		ADDRESS ON FILE						
Sandoval, Margarita		Address on File						
SANDOVAL, MARIA I		ADDRESS ON FILE						
SANDOVAL, MARICELA		ADDRESS ON FILE						
Sandoval, Norma A		ADDRESS ON FILE						
Sandoval, Patty L		Address on File						
Sandoval, Rosa A (Abigail)		Address on File						
SANDOVAL, SAYRA I		ADDRESS ON FILE						
Sandoval, Teresa		Address on File						
Sandoval, Valentina		Address on File						
SANDOVAL, VICTORIA E		ADDRESS ON FILE						
Sandoval, Zenaida (Zenaida)		Address on File						
SANDRA B. DERBYSHIRE, TO THE ESTATE OF B		ADDRESS ON FILE						
SANDRA BRACKENS		ADDRESS ON FILE						
Sandra Corporation	Sandra	Michael Watkins	2225 Perryton Parkway		Pampa	TX	79065	
SANDRA DARREN		ADDRESS ON FILE						
SANDRA DENSON		ADDRESS ON FILE						
SANDRA ESCALANTE		ADDRESS ON FILE						
SANDRA JONES		ADDRESS ON FILE						
SANDRA MCDIVITT		ADDRESS ON FILE						

Exhibit K
 Creditor Matrix
 Served via First Class Mail

CreditorName	CreditorNoticeName	Address1	Address2	Address3	City	State	Zip	Country
SANDRA WUEST		ADDRESS ON FILE						
Sandras, Celeste M		ADDRESS ON FILE						
SANDS, JESSICA M		ADDRESS ON FILE						
SANDS, KATIE		ADDRESS ON FILE						
SANDS, KATRINA E		ADDRESS ON FILE						
SANDSTEDT, CAITLIN J		ADDRESS ON FILE						
Sandusky County Auditor	Jerri Miller	100 N Park Ave Room 109			Fremont	OH	43420	
SANDUSKY COUNTY RELAY FOR LIFE		740 COMMERCE DR	SUITE B		PERRYSBURG	OH	43551	
SANDUSKY COUNTY TREASURER		100 N PARK AVE STE 112			FREMONT	OH	43420-2473	
SANDUSKY COUNTY TREASURER		100 N PARK AVE, SUITE 227			FREMONT	OH	43420	
SANDY ALVARADO		ADDRESS ON FILE						
SANDY KOZUR, TO THE ESTATE OF		ADDRESS ON FILE						
SANDY VALLEY PRESS, INC		PO BOX 766	115 LOUISA PLAZA #4		LOUISA	KY	41230	
SANDY, STEPHAN D		ADDRESS ON FILE						
SANDYLION STICKER DESIGNS		SANDYLION INC.	14160 COLLECTIONS CENTER		CHICAGO	IL	60693	
SANDYS SIGN SHOP		31364 HWY 16			DENHAM SPRINGS	LA	70726	
SANFILIPPO, MARY		ADDRESS ON FILE						
SANFORD, AUTUMN F		ADDRESS ON FILE						
SANFORD, GARNET R		ADDRESS ON FILE						
SANFORD, JESSICA L		ADDRESS ON FILE						
SANFORD, MELINDA S		ADDRESS ON FILE						
Sanford, Nailah J		Address on File						
Sanford, Roxanne		Address on File						
SANGO AMERICA INC		50 METRO WAY	PO BOX 2068		SECAUCUS	NJ	07094	
SANGO AMERICA, INC		815 Fairview Ave	Bldg 9		Fairview	NJ	07022	
SANGRIA		13071 EAST TEMPLE			CITY OF INDUSTRY	CA	91746	
SANGRIA		ENC, SANGRIA, JAX	LOCKBOX 4892	PO BOX 8500-4892	PHILADELPHIA	PA	19178-4892	
SANGRIA/ENC		600 KELLWOOD PARKWAY			CHESTERFIELD	MO	63017	
SANGUINETTI, MELINDA S		ADDRESS ON FILE						
SANITARY PLUMBING		1574 E OGLETHORPE HWY			HINESVILLE	GA	31313	
Sanitation Solutions	Attn Legal Department	1806 S CHURCH			PARIS	TX	75460	
SANITTOY INC		1 NURSERY LN			FITCHBURG	MA	01420-3034	
SANMIGUEL, CLOE A		ADDRESS ON FILE						
Sanmiguel, Miguel A		Address on File						
Sannes, Olivia		Address on File						
SANOFI BEAUTE, INC		CREDIT DEPARTMENT	P.O. BOX 75869		CHARLOTTE	NC	28275-0069	
SANROMAN, ALONDRA		ADDRESS ON FILE						
SANS SOUCI, LLC		1100 S SAN PEDRO ST A-1			LOS ANGELES	CA	90015	
SANS SOUCI, LLC		1100 S SAN PEDRO ST	SUITE A-1		LOS ANGELES	CA	90015	
SANSOM, BRIANA H		ADDRESS ON FILE						
Sansone, Emily		ADDRESS ON FILE						
Sansone, Emily		ADDRESS ON FILE						
SANT, MIRANDA S		ADDRESS ON FILE						
SANTA ANA, ORQUIDEA		ADDRESS ON FILE						
SANTA BARBARA DESIGN STUDIO		1515 CHAPALA ST			SANTA BARBARA	CA	93101	
SANTA CRUZ COUNCIL ON AGING INC		125 E. MADISON STREET SUITE 4			NOGALES	AZ	85621	
SANTA CRUZ COUNTY TREASURER	Attn Legal Department	PO Box 1150			Nogales	AZ	85628	
SANTA CRUZ COUNTY TREASURER		2150 N CONGRESS DR			NOGALES	AZ	85621	
SANTA CRUZ COUNTY TREASURER		P O BOX 250			NOGALES	AZ	85628	
SANTA MARIA HOSTEL INC		2605 PARKER RD			HOUSTON	TX	77093	

Exhibit K
 Creditor Matrix
 Served via First Class Mail

CreditorName	CreditorNoticeName	Address1	Address2	Address3	City	State	Zip	Country
SANTA ROSA DE LIMA		ADDRESS ON FILE						
SANTA ROSA DE LIMA FOOD BANK		620 E 4TH	PO BOX 686		PECOS	TX	79772	
SANTAMARIA LOPEZ, JACQUELINE		ADDRESS ON FILE						
SANTAMARIA, IAN A		ADDRESS ON FILE						
Santamaria, William (Will)		Address on File						
SANTANA LOPEZ, SHERLIE I		ADDRESS ON FILE						
SANTANA LOPEZ, SHERLIE I		ADDRESS ON FILE						
SANTANA LOPEZ, SHERLIE I		ADDRESS ON FILE						
SANTANA, DIANA		ADDRESS ON FILE						
SANTANA, NANCY		ADDRESS ON FILE						
SANTANA, NAOMI A		ADDRESS ON FILE						
SANTANA, ROSALIE		ADDRESS ON FILE						
SANTANA, SHECCID		ADDRESS ON FILE						
Santander, Heidi		Address on File						
SANTANDER, THALIA M		ADDRESS ON FILE						
SANTE INC		BANK OF AMERICA	PO BOX 105657		ATLANTA	GA	30348	
SANTEE COOPER	Attn Legal Department	1 Riverwood Drive			Moncks Corner	SC	29461	
Santee, Pamela J (Pam)		Address on File						
Santee, Pamela J (Pam)		Address on File						
SANTIAGO ARCE, MARY L		ADDRESS ON FILE						
SANTIAGO ARCE, MARY L		ADDRESS ON FILE						
SANTIAGO ARCE, MARY L		ADDRESS ON FILE						
SANTIAGO ARCE, MARY L		ADDRESS ON FILE						
Santiago, Aizayah L		Address on File						
SANTIAGO, ANGELICA		ADDRESS ON FILE						
Santiago, Elizabeth		Address on File						
SANTIAGO, ENRIQUE O		ADDRESS ON FILE						
SANTIAGO, JASMINE		ADDRESS ON FILE						
SANTIAGO, JASON M		ADDRESS ON FILE						
Santiago, Jose		Address on File						
SANTIAGO, LONNA		ADDRESS ON FILE						
SANTIAGO, MARIELY E		ADDRESS ON FILE						
SANTIAGO, MARILYN		Address on File						
SANTIAGO, SANDRIE		ADDRESS ON FILE						
Santiago, Valencia (Valencia)		Address on File						
SANTIBANEZ, ARANELI		ADDRESS ON FILE						
SANTIBANEZ, VANELLOPE		ADDRESS ON FILE						
SANTIESTEBAN, CHEYENNE		ADDRESS ON FILE						
SANTILLAN, EBONY E		ADDRESS ON FILE						
Santillan, Patricia		Address on File						
SANTILLAN, STEPHANIE L		ADDRESS ON FILE						
SANTILLAN, SYLVIA		ADDRESS ON FILE						
SANTILLANES, JADE		Address on File						
SANTILLANO, SANDRA		ADDRESS ON FILE						
SANTOME, ELIZABETH M		ADDRESS ON FILE						
Santomo, Patricia		Address on File						
Santori, Andrew E		ADDRESS ON FILE						
Santori, Lindsay M		Address on File						
SANTOS, ANDREA		ADDRESS ON FILE						
SANTOS, ANGELA N		ADDRESS ON FILE						
SANTOS, ANNIKA L		ADDRESS ON FILE						
SANTOS, CLARISSA		ADDRESS ON FILE						
SANTOS, DANNAHE S		ADDRESS ON FILE						
Santos, Eric A		Address on File						
SANTOS, GABRIELA M		ADDRESS ON FILE						

Exhibit K
 Creditor Matrix
 Served via First Class Mail

CreditorName	CreditorNoticeName	Address1	Address2	Address3	City	State	Zip	Country
SANTOS, JANETTE		ADDRESS ON FILE						
Santos, Jassamyne A		Address on File						
SANTOS, JOANA E		ADDRESS ON FILE						
SANTOS, JOSELIN		ADDRESS ON FILE						
SANTOS, KATTARINA J		ADDRESS ON FILE						
SANTOS, MARVIN		ADDRESS ON FILE						
SANTOS, MCKENZIE		ADDRESS ON FILE						
SANTOS, MIGDALIA A		ADDRESS ON FILE						
Santos, Victoria G		Address on File						
SANTOS, YAQUELIN		ADDRESS ON FILE						
SANTOS-REED, JULIANA J		ADDRESS ON FILE						
SANTOYA, DIANA L		ADDRESS ON FILE						
Santoyo, Cecilia		Address on File						
Santoyo, Niera		Address on File						
SANTOYO, VANESSA		ADDRESS ON FILE						
SANTUR, ASHO H		ADDRESS ON FILE						
Sanzari, Evan J		ADDRESS ON FILE						
Saoudi, Juanita H		Address on File						
SAP AMERICA INC		PO BOX 7780-824024			PHILADELPHIA	PA	19182-4024	
SAPMAN SPORTSWEAR, INC		437 EAST 16TH STREET	P.O. BOX 100895		LOS ANGELES	CA	90015	
Sapoff, William P		ADDRESS ON FILE						
Sapoff, William P		ADDRESS ON FILE						
SAPP GOLDEN, REGAE		ADDRESS ON FILE						
SAPP, CARLA B		ADDRESS ON FILE						
SAPPHIRE LOUNGE		14101 ROSECRANS AVE	SUITE J		LA MIRADA	CA	90638	
SAPU INTERNATIONAL		HOUSE NO-76, GULMOHAR ENCLAVE	GREEN PARK, New Delhi,		Delhi		110049	India
SAPU INTERNATIONAL		WILLIAM E CONNOR ASSOC LTD	13TH FLOOR SIGNATURE TOWER		SOUTH C	TY		India
SAPULPA DAILY HERALD		PO BOX 1370			SAPULPA	OK	74067	
SAPUTO, CHRISTINE L		ADDRESS ON FILE						
SAPWELL, RIANA		ADDRESS ON FILE						
Saqui, Martha L (Martha)		Address on File						
SARA BETH		ADDRESS ON FILE						
SARA INTIMATES		3031 BANDINI BLVD			LOS ANGELES	CA	90023	
SARA LEE HOUSEHOLD AND BODY		23739 NETWORK PLACE			CHICAGO	IL	60673-1237	
SARA LEE KNIT PAY TO 017498		21692 NETWORK PLACE			CHICAGO	IL	60673-1216	
SARA MARIE SCRIVER		ADDRESS ON FILE						
SARA SABALIAUSKAS		ADDRESS ON FILE						
SARABIA, ALEXIE		ADDRESS ON FILE						
SARABIA, JESSE		ADDRESS ON FILE						
SARABIA, MELISSA		ADDRESS ON FILE						
SARAH CHRISTINE BALBOA		ADDRESS ON FILE						
SARAH LAIRD, INC		134 SPRING ST. SUITE 201			NEW YORK	NY	10012	
SARAH LEVY		ADDRESS ON FILE						
SARAH RASKIN		ADDRESS ON FILE						
SARAH ROSE MCCAUL		ADDRESS ON FILE						
SARAH RUHLMAN		ADDRESS ON FILE						
SARAHS FRIENDS INC		PO BOX 907			BRYAN	OH	43506	
SARAHS REFUGE		106 N. FOOT STREET			WARSAW	NC	28398	
SARANAC GLOVE CO		PO BOX 92399			MILWAUKEE	WI	53202	
SARATE, IMILDA		ADDRESS ON FILE						
Saravanan, Aruna		Address on File						

Exhibit K
 Creditor Matrix
 Served via First Class Mail

CreditorName	CreditorNoticeName	Address1	Address2	Address3	City	State	Zip	Country
SARDELLI INTERNATIONAL LLC		PO BOX 847174			BOSTON	MA	02284-7174	
Sargent, Baylee		Address on File						
SARGENT, BAYLEE		ADDRESS ON FILE						
Sargent, Cynthia L		Address on File						
SARGENT, MARY		ADDRESS ON FILE						
Sargent, Shary L		Address on File						
SARIEGO, EMILY P		ADDRESS ON FILE						
SARINA ACCESSORIES		IDB FACTORING	PO BOX 4711		NEW YORK	NY	10163-4711	
SARMIENTO, DALIA		ADDRESS ON FILE						
SARNAS, DONNA		ADDRESS ON FILE						
SARNE CORPORATION		PO BOX 407071			FT LAUDERDAEL	FL	33340	
SARO		3333 W PACIFIC AVE			BURBANK	CA	91505	
SARRACINO, MARY L		ADDRESS ON FILE						
Sarracino, Mary Lou		Address on File						
SARRETT, SHELBI		ADDRESS ON FILE						
SARTAIN LOCK & SAFE INC		206 S HIGH ST			LONGVIEW	TX	75601	
SARTIN, INDYA C		ADDRESS ON FILE						
SARTIN, MARSHA		ADDRESS ON FILE						
SARTWELL, ADRIANNE B		ADDRESS ON FILE						
SARTY, KRISTINA		ADDRESS ON FILE						
SARVER, ALIEE		ADDRESS ON FILE						
SAS INSTITUTE INC	ATTN DIRECTOR OR OFFICER	PO BOX 406922			ATLANTA	GA	30384-6922	
SAS Institute Inc		SAS Campus Drive			Cary	NC	27513	
SASCO TRADING, INC		1410 BROADWAY SUITE 1506			NEW YORK	NY	10018	
SASHA HANDBAGS		460/A MAIN AVENUE			WALLINGTON	NJ	07057	
SASHA HANDBAGS, INC		460/A MAIN AVE			WALLINGTON	NJ	07057	
SASHA MODELS, INC		18916 HOWE ST			OMAHA	NE	68130	
SASSAMAN, NAOMI K		ADDRESS ON FILE						
SASSANO, STEVEN M		ADDRESS ON FILE						
Sasso, Imagine Z		Address on File						
SASSO, THERESA		ADDRESS ON FILE						
SASSY, INC		2305 BRETON INDUSTRIAL	PARK DR SE		KENTWOOD	MI	49508	
Sastra, Sarah		Address on File						
SATCHER, ALEXIS M		ADDRESS ON FILE						
SATCHER, ALEXIS M		ADDRESS ON FILE						
SATTERFIELD PLUMBING INC		209 CARRINGTON STREET			SOUTH BOSTON	VA	24592	
SATTERFIELD, KERRI M		ADDRESS ON FILE						
SATTERFIELD, SUMMER R		ADDRESS ON FILE						
SATTERLEE, JACOB L		ADDRESS ON FILE						
SATTRE, BREONNA C		ADDRESS ON FILE						
SAUCEDA, ANTONIO F		ADDRESS ON FILE						
SAUCEDA, ASHLEY V		ADDRESS ON FILE						
SAUCEDA, DIANA		ADDRESS ON FILE						
SAUCEDA, JESSICA		ADDRESS ON FILE						
SAUCEDA, MARY E		ADDRESS ON FILE						
Saucedo, Alberto A		Address on File						
SAUCEDO, ALIZA E		ADDRESS ON FILE						
SAUCEDO, DELIA		ADDRESS ON FILE						
Saucedo, Elizabeth J		Address on File						
Saucedo, Elizabeth J		Address on File						
SAUCEDO, EMILY E		ADDRESS ON FILE						
SAUCEDO, ISABEL		ADDRESS ON FILE						
Saucedo, Liobardo		Address on File						
SAUCEDO, SARA		ADDRESS ON FILE						

Exhibit K
 Creditor Matrix
 Served via First Class Mail

CreditorName	CreditorNoticeName	Address1	Address2	Address3	City	State	Zip	Country
SAUCEDO, STACY A		ADDRESS ON FILE						
SAUCEDO, TIFFANY N		ADDRESS ON FILE						
SAUCEDO, VICTORIA		ADDRESS ON FILE						
SAUCEDO, YESENIA N		ADDRESS ON FILE						
SAUCIER, JARED J		ADDRESS ON FILE						
SAUDER WOODWORKING COMPANY		PO BOX 633834			CINCINNATI	OH	45263-3834	
SAUDER WOODWORKING COMPANY INC		PO BOX 633834			CINCINNATI	OH	45263-3834	
SAUDER, CRISTIAN A		ADDRESS ON FILE						
SAUER, HAYLEE		ADDRESS ON FILE						
SAUERESSIG, NATALIE		ADDRESS ON FILE						
SAUERLAND, MACKENZIE		ADDRESS ON FILE						
SAUERWINE, ERIN M		ADDRESS ON FILE						
SAUL, TIERA		ADDRESS ON FILE						
SAUL, TIERA		ADDRESS ON FILE						
SAULSBERRY, NANERICK		ADDRESS ON FILE						
SAULSBURY, CINDY		ADDRESS ON FILE						
SAULSBURY, KYLE M		ADDRESS ON FILE						
Saund, Rajwinder K		Address on File						
SAUNDERLIN, CAROL M		ADDRESS ON FILE						
SAUNDERS, ANDREA P		ADDRESS ON FILE						
SAUNDERS, DARQUESHA		ADDRESS ON FILE						
SAUNDERS, GARY L		ADDRESS ON FILE						
SAUNDERS, KRISTTA M		ADDRESS ON FILE						
SAUNDERS, LAUREN		ADDRESS ON FILE						
SAUNDERS, MARGARET D		Address on File						
SAUNDERS, MARIANNE		ADDRESS ON FILE						
Saunders, Miranda L		Address on File						
SAUNDERS, SERENA		ADDRESS ON FILE						
SAUNDERS, THEI		ADDRESS ON FILE						
Saunders, Thei		ADDRESS ON FILE						
SAUNSOCI, LASHAWNA		ADDRESS ON FILE						
SAUR, JANET		ADDRESS ON FILE						
SAURO, AMBER		ADDRESS ON FILE						
Sauseda, Alondra		Address on File						
Sauseda, Alondra		Address on File						
SAUSEDA, ANESSA R		ADDRESS ON FILE						
SAUTAVA		3770 BLVD INDUSTRIAL			SHERBROOKE	QC	J1L 1N6	Canada
SAUTER, GRACIE D		ADDRESS ON FILE						
Sauve, Tamie M		Address on File						
Savadel, Madeleine C		Address on File						
SAVAGE & BROWNING	ATTN DIRECTOR OR OFFICER	8676 W 96TH ST #100			OVERLAND PARK	KS	66212	
Savage & Browning LLC		8676 W 96th Street, Suite 100			Overland Park	KS	66212	
SAVAGE & BROWNING LLC		8676 W 96TH ST #100			OVERLAND PARK	KS	66212	
SAVAGE, ALEXIS E		ADDRESS ON FILE						
SAVAGE, AMY		ADDRESS ON FILE						
Savage, Brittny R		Address on File						
Savage, Elizabeth		Address on File						
SAVAGE, ELRON L		ADDRESS ON FILE						
SAVAGE, EMILY S		ADDRESS ON FILE						
SAVAGE, ISAIAH		ADDRESS ON FILE						
SAVAGE, JOYCE A		ADDRESS ON FILE						
SAVAGE, KERRILYNN		ADDRESS ON FILE						
SAVAGE, ZACHARY D		ADDRESS ON FILE						

Exhibit K
 Creditor Matrix
 Served via First Class Mail

CreditorName	CreditorNoticeName	Address1	Address2	Address3	City	State	Zip	Country
SAV-A-LIFE OF COVINGTON COUNTY		PO BOX 487			ANDALUSIA	AL	36420	
SAVANA NIKOL IMPORTS		P.O. BOX 37873			ROCK HILL	NC	29732	
SAVANE INTERNATIONAL, CORP		DIV. of TROPICAL SPORTSW	PO BOX 404419		ATLANTA	GA	30384-4419	
SAVANH, AMANDA		ADDRESS ON FILE						
SAVANICH, KASEY A		ADDRESS ON FILE						
SAVANNAH CITY	Attn Legal Department	140 Main St			Savannah	TN	38372	
SAVANNAH CITY RECORDER - TN		140 MAIN STREET			SAVANNAH	TN	38372	
SAVANNAH ELECTRIC & SUPPLY INC		670 PICKWICK ST			SAVANNAH	TN	38372	
SAVANNAH HORSEMANN		ADDRESS ON FILE						
SAVANNAH PUBLISHING CO		PO BOX 340			SAVANNAH	TN	38372	
SAVANNAH SPILLER		ADDRESS ON FILE						
SAVANNAH UTILITY DEPARTMENT		140 MAIN STREET			SAVANNAH	TN	38372	
SAVANNAH UTILITY DEPT	Attn Legal Department	140 MAIN STREET			SAVANNAH	TN	38372	
SAVE THE CHILDREN		54 WILTON ROAD			WESTPORT	CT	06880	
SAVING ANIMALS IN NEED TOGETHER		3002 MILANO DR			BULLHEAD CITY	AZ	86442	
SAVING GRACE		1030 S BROAD STREET			CAIRO	GA	39828	
SAVING OUR COMPANION ANIMALS - FORT BEND COUNTY		15734 WELLSHIRE VILLAGE COURT			SUGAR LAND	TX	77498	
SAVINGS.COM		2225 S. CARMELINA AVE			LOS ANGELES	CA	90064	
SAVOIE, LORRI		ADDRESS ON FILE						
Savoie, Zan		ADDRESS ON FILE						
SAVORY, GINA		ADDRESS ON FILE						
Savoy - Texas, LLC	Savoy - Texas, LLC	c/o KeyPoint Partners	One Burlington Woods Dr		Burlington	MA	01803	
Savoy Texas LLC	Attn Legal Department	ONE BURLINGTON WOODS DRIVE	C/O KEYPOINT PARTNERS LLC		BURLINGTON	MA	01803	
Savoy, Amanda		Address on File						
SAVOY, AMANDA		ADDRESS ON FILE						
SAVOY, AMANDA		ADDRESS ON FILE						
SAVOY, ARIANA D		ADDRESS ON FILE						
Savoy, Betty L		ADDRESS ON FILE						
SAVOY, CARRIE		ADDRESS ON FILE						
SAVOY, JALEESA		ADDRESS ON FILE						
SAVOY, KAITLYN N		ADDRESS ON FILE						
SAVOY, MISTY M		ADDRESS ON FILE						
SAVOY, PAYTON L		ADDRESS ON FILE						
SAWANAH INC		291 BALMORAL DR			BARRINGTON	IL	60010	
SAWANEC, SAMANTHA A		ADDRESS ON FILE						
SAWICKI, KENDRA		ADDRESS ON FILE						
SAWYER PROPERTY MANAGEMENT		2510 14TH STREET	SUITE 1013		GULFPORT	MS	39501	
SAWYER, CHARNE		ADDRESS ON FILE						
SAWYER, CHRISTOPHER		ADDRESS ON FILE						
SAWYER, CHRISTOPHER P		ADDRESS ON FILE						
Sawyer, Jessica L		Address on File						
SAWYER, JESSICA L		ADDRESS ON FILE						
Sawyer, Shiondavia S		Address on File						
SAWYER, SHIONDAVIA S		ADDRESS ON FILE						
SAWYER, STEVEN R		ADDRESS ON FILE						
SAWYER, TERRI		ADDRESS ON FILE						
Sawyer, Tyler		Address on File						
SAWYERS, EMILY A		ADDRESS ON FILE						
SAWYERS, JANET D		ADDRESS ON FILE						
Sawyers, Janet D		ADDRESS ON FILE						
SAXENA, AKRITI		ADDRESS ON FILE						

Exhibit K
 Creditor Matrix
 Served via First Class Mail

CreditorName	CreditorNoticeName	Address1	Address2	Address3	City	State	Zip	Country
SAXON INTERNATIONAL		1 INTERNATIONAL WAY			WARWICK	RI	02886	
SAXON, KARLEY M		ADDRESS ON FILE						
SAXOUR, RYAN		ADDRESS ON FILE						
SAXSMA, CHRISTOPHER D		ADDRESS ON FILE						
SAXTON, CHRISTIAN F		ADDRESS ON FILE						
SAYED, SHABNAM		ADDRESS ON FILE						
SAYERS, KATIE		ADDRESS ON FILE						
SAYERS, MELISSA K		ADDRESS ON FILE						
SAYERS, NICOLE L		ADDRESS ON FILE						
Sayerwinnie, Anita		Address on File						
Saylor, Hannah L		Address on File						
Saylor, Katherine E		Address on File						
SAYRE AREA SCHOOL DISTRICT		333 W LOCKHART ST			SAYRE	PA	18840	
Sayre Borough Office		110 West Packer Ave.			Sayre	PA	18840	
Sayre Developers LLC	Attn Legal Department	301 Market St			Lemoine	PA	17043	
SAYRE DEVELOPERS, LLC	C/O DEVELOPERS REALTY CORP	1224 MILL STR, D #103			EAST BERLIN	CT	06023	
Sayre Developers, LLC	Jason Eisenbaum	c/o Jason Eisenbaum	1 Jeffs Lane		Canton	CT	06019	
SAYRE, DAMION A		ADDRESS ON FILE						
Sayre, Kelly N		ADDRESS ON FILE						
SAYRE, RACHEL A		ADDRESS ON FILE						
SAYRE, WENDI A		ADDRESS ON FILE						
SAZUE, JOLOONNA R		ADDRESS ON FILE						
SB MAX GLOBAL CORP		SB Max GLOBAL CORP.	Gateway Commercial Finan	P.O. Box 1000 Dept 996	Memphis	TN	38148-0996	
SB Retail Group Carlsbad LLC	Todd Routh	c/o Commercial Retail Group	11701 Bee Caves Rd., Suite 262		Austin	TX	78738	
SBH INTIMATES		1411 BROADWAY			NEW YORK	NY	10018	
SBH INTIMATES		23404 NETWORK PLACE			CHICAGO	IL	60673-1234	
SBH INTIMATES INC/ MORET		JACQUES MORET, INC.	DEPT 1358	75 REMITTANCE DRIVE	CHICAGO	IL	60675	
SBK PRESERVES INC		1161 EAST 156TH STREET			BRONX	NY	10474	
SC DEPT OF MOTOR VEHICLES		MOTOR CARRIER SERVICES	PO BOX 1498		BLYTHEWOOD	SC	29016	
SC EMPLOYMENT SEC. COMMISSION		PO BOX 995			COLUMBIA	SC	29202	
SCACM		P.O. DRAWER 430			ANDALUSIA	AL	36420	
SCADIA TRADING CO	SCADIA TRADING CO.	20 CROSS STREET			WOBURN	MA	01801	
SCAFF, ANGELICA		ADDRESS ON FILE						
SCAGGS, ASHLEY N		ADDRESS ON FILE						
SCAGGS, ASHLEY N		ADDRESS ON FILE						
Scaggs-Farley, Rylan D		ADDRESS ON FILE						
Scaife, Mackenzie		Address on File						
SCALES, TIARA		ADDRESS ON FILE						
SCALISI		17 WINDY KNOLLS #B			GREENWICH	CT	06831	
SCALLORN, SHALEY R		ADDRESS ON FILE						
Scalzo, Francine		Address on File						
SCALZO, FRANCIS		ADDRESS ON FILE						
SCANDIC FOOD INC		700 ROCKMEAD DR	SUITE 200		KINGWOOD	TX	77339	
SCANLAN, BRANDY M		ADDRESS ON FILE						
SCANSTAT, LP		288 SOUTH MAIN STREET SUITE 600			ALPHARETTA	GA	30009	
SCARBERRY, ALLYSON M		ADDRESS ON FILE						
Scarberry, Miranda M		Address on File						
SCARBOROUGH, CODY A		ADDRESS ON FILE						
SCARBOROUGH, HALLIE N		ADDRESS ON FILE						
Scarborough, Kelli E		ADDRESS ON FILE						

Exhibit K
Creditor Matrix
Served via First Class Mail

CreditorName	CreditorNoticeName	Address1	Address2	Address3	City	State	Zip	Country
SCARBROUGH, KATHRYN E		ADDRESS ON FILE						
Scarbrough, Marysa		Address on File						
SCARCELLI, JAMIE R		ADDRESS ON FILE						
Scarpa, Kyle		Address on File						
SCARSDALE IMAGING, INC		DEPT 525, PO BOX 3140			HOUSTON	TX	77253	
SCARSELLA, ALYSSA		ADDRESS ON FILE						
Scazzero, Carrie		Address on File						
SCC SECURITY	ATTN DIRECTOR OR OFFICER	120 VILLAGE SQUARE SUITE 76			ORINDA	CA	94563	
SCC SECURITY INC		120 VILLAGE SQUARE SUITE 76			ORINDA	CA	94563	
SCE & G		SCE & G			COLUMBIA	SC	29218	
Scealf, Patricia N		ADDRESS ON FILE						
SCENIC MOUNTAIN MEDICAL CENTER		P.O. BOX 844854			DALLAS	TX	75284-4854	
SCENT SHOP		2614 NATIONAL PLACE			GARLAND	TX	75041	
SCENTATIONS INC		913 PLAZA DRIVE			POCAHONTAS	AR	72455	
SCENTSIBLE LLC		POO POURRI -ATTN MICHAEL	4901 KELLER SPRINGS ROAD	SUITE 106D	ADDISON	TX	75001	
SCENTIAL CANDLE INC		HEIDI PRATT	PO BOX 281		CHILLICOTHE	OH	45601	
Schaad, Carolyn K		ADDRESS ON FILE						
Schaaf, Alissa R		Address on File						
SCHAAN, BRITTANY A		ADDRESS ON FILE						
SCHAAN, DAVID A		ADDRESS ON FILE						
SCHAAN, TERESA G		ADDRESS ON FILE						
SCHAAP SANITATION		PO BOX 698			WORTHINGTON	MN	56187-0698	
SCHAEFER, CYNTHIA M		ADDRESS ON FILE						
SCHAEFER, NISSA A		ADDRESS ON FILE						
SCHAEFER, SUSAN D		Address on File						
SCHAEFFERKOETTER ELECTRIC, INC		14190 COUNTY RD 4110			ROLLA	MO	65401	
SCHAFER, JENNIFER L		ADDRESS ON FILE						
SCHAFER, KATIELYN M		ADDRESS ON FILE						
SCHAFER, MEGAN J		ADDRESS ON FILE						
SCHAFER, REBECA		ADDRESS ON FILE						
SCHAFFER II, MARK		ADDRESS ON FILE						
Schaffer, Rebekah N		Address on File						
SCHAFFER, TAYLOR		ADDRESS ON FILE						
SCHAFMAN, CAROLYN F		ADDRESS ON FILE						
SCHAFSTALL, KASSIDY		ADDRESS ON FILE						
SCHAKE, TIANA M		ADDRESS ON FILE						
Schalau, Amy M		Address on File						
SCHAMBACH, MIRANDA		ADDRESS ON FILE						
SCHAMERHORN INC		350 N FORT RD			LEESVILLE	LA	71446	
SCHANDELMEIER, ZACH		ADDRESS ON FILE						
Schank, Dylan		Address on File						
SCHARDAN, ALLISON		ADDRESS ON FILE						
SCHARDT, JENNIFER S		ADDRESS ON FILE						
SCHARENBOICH & ASSOCIATES		5702 SEVEN OAKS COURT	A DIVISION OF ECHO BAY PUBLISHING, LLC		MINNETONKA	MN	55345	
SCHARNHORST, NOELLE L		ADDRESS ON FILE						
SCHARPENBERG, ALEXANDER L		ADDRESS ON FILE						
Schartiger, Nora N		Address on File						
SCHARTIGER, NORA N		ADDRESS ON FILE						
SCHAUB, LILLIE L		ADDRESS ON FILE						

Exhibit K
 Creditor Matrix
 Served via First Class Mail

CreditorName	CreditorNoticeName	Address1	Address2	Address3	City	State	Zip	Country
SCHEEL, AMY A		ADDRESS ON FILE						
SCHEFFSKY, ELAINE E		ADDRESS ON FILE						
SCHEIBE, HAYDEN E		ADDRESS ON FILE						
SCHEIBEL, LISA D		ADDRESS ON FILE						
SCHEID, BRITTANY D		ADDRESS ON FILE						
Scheidt, Dasha		ADDRESS ON FILE						
SCHELL, GALEN		ADDRESS ON FILE						
SCHELLEN, COURTNEY		ADDRESS ON FILE						
SCHELLINGER, LISA M		ADDRESS ON FILE						
SCHELLS, YULANDA		ADDRESS ON FILE						
SCHEMMER, KEELY		ADDRESS ON FILE						
SCHENCK, STEVEN M		ADDRESS ON FILE						
Scherer, Margie E		Address on File						
SCHERIGER ELECTRIC, INC		1205 380 BYPASS	P.O.BOX 816		GRAHAM	TX	76450	
SCHERMER, EMILY G		ADDRESS ON FILE						
SCHERR INC		6 CHAMPION BLVD			LIVINGSTON	NJ	07039	
SCHERZINGER, CYNTHIA M		ADDRESS ON FILE						
SCHEUERMAN, RACHEL B		ADDRESS ON FILE						
Schexnider, Claire		Address on File						
SCHIE, JOHN E		ADDRESS ON FILE						
Schieberl, Sarah N		Address on File						
SCHIEBNER, TARHA J		ADDRESS ON FILE						
SCHIEDEL, JASMINE A		ADDRESS ON FILE						
SCHIEFFER, SANDRA		ADDRESS ON FILE						
SCHIESSL, ALEXA R		ADDRESS ON FILE						
SCHIESSL, JERUSHA		ADDRESS ON FILE						
SCHILHAB, CANDICE C		ADDRESS ON FILE						
SCHILHAB, KATLYNN S		ADDRESS ON FILE						
Schill, Tiara N		Address on File						
SCHILLING, ALEXANDRA C		ADDRESS ON FILE						
SCHILLING, ALEXANDRA C		ADDRESS ON FILE						
SCHILLING, BRAYDEN T		ADDRESS ON FILE						
SCHILLING, FELICIA B		ADDRESS ON FILE						
SCHILLING, GABRIELLA K		ADDRESS ON FILE						
SCHILTZ, BRIDGET A		ADDRESS ON FILE						
Schiltz, Carmilla		Address on File						
SCHILTZ, TERRI L		ADDRESS ON FILE						
SCHINCKE, SHELBY		ADDRESS ON FILE						
SCHINDLER ELEVATOR CORP		PO BOX 70433			CHICAGO	IL	60673-0433	
SCHINDLER, JACKLYN		ADDRESS ON FILE						
SCHINDLER, JACKLYN		ADDRESS ON FILE						
SCHINDLER, RICHARD D		ADDRESS ON FILE						
SCHINDLER, RICHARD D		ADDRESS ON FILE						
SCHINDLER, STEVEN S		ADDRESS ON FILE						
SCHINKE, SADIE		ADDRESS ON FILE						
SCHIRES, JOAN		ADDRESS ON FILE						
SCHIRRIPIA, BARBARA A		ADDRESS ON FILE						
SCHISEL, BRENDA S		ADDRESS ON FILE						
SCHIVER, AINA		ADDRESS ON FILE						
Schlabach, Dusty N		Address on File						
SCHLAGER, RILEY P		ADDRESS ON FILE						
SCHLAK, ALEXIS E		ADDRESS ON FILE						
SCHLECHT, JACQUELINE		ADDRESS ON FILE						
Schlee, Brian		Address on File						

Exhibit K
 Creditor Matrix
 Served via First Class Mail

CreditorName	CreditorNoticeName	Address1	Address2	Address3	City	State	Zip	Country
SCHLESINGER, MERIJANE C		ADDRESS ON FILE						
SCHLEY, ABIGAIL		ADDRESS ON FILE						
SCHLIEPP, MEGAN		ADDRESS ON FILE						
SCHLINGER, LEA K		ADDRESS ON FILE						
SCHLODER, JAMES		ADDRESS ON FILE						
SCHLODER, MICHAEL		ADDRESS ON FILE						
SCHLODER, NICHOLE		ADDRESS ON FILE						
SCHLOESSER-BECHT, ALLYSSA D		ADDRESS ON FILE						
SCHLOSSER, ANNIKA J		ADDRESS ON FILE						
SCHLOTTMAN, TIMOTHY F		ADDRESS ON FILE						
SCHLUMBRECHT, KAITLYN M		ADDRESS ON FILE						
SCHMADEKE, EMILY G		ADDRESS ON FILE						
SCHMALZRIED, JILL L		ADDRESS ON FILE						
SCHMEHL, HEATHER		ADDRESS ON FILE						
SCHMELZ, NICHOLE		ADDRESS ON FILE						
Schmelz-Landolt, Nichole		Address on File						
SCHMEUSSER, REGINA		ADDRESS ON FILE						
SCHMIDT, AMBER L		ADDRESS ON FILE						
SCHMIDT, BRITTANY		ADDRESS ON FILE						
Schmidt, Chelsea		Address on File						
SCHMIDT, CRYSTAL J		ADDRESS ON FILE						
Schmidt, Jennifer L		Address on File						
SCHMIDT, MARJORIE L		ADDRESS ON FILE						
SCHMIDT, MARY T		ADDRESS ON FILE						
SCHMIDT, MICHELE F		ADDRESS ON FILE						
Schmidt, Robyn L		Address on File						
SCHMIDT, SCOTT		ADDRESS ON FILE						
SCHMIDT, STEPHANIE A		ADDRESS ON FILE						
SCHMIDT, SYDNEY		ADDRESS ON FILE						
SCHMIDT, SYDNEY V		ADDRESS ON FILE						
SCHMIDT, TRACI		ADDRESS ON FILE						
SCHMITT, ABBY D		ADDRESS ON FILE						
SCHMITT, ALEXANDRA R		ADDRESS ON FILE						
SCHMITT, JAYNE M		ADDRESS ON FILE						
SCHMITT, KIMBERLY A		ADDRESS ON FILE						
Schmitz, Alison K		Address on File						
SCHMITZ, BRETT J		ADDRESS ON FILE						
Schmitz, Brooke A		Address on File						
Schmitz, Michael S		Address on File						
SCHMITZ, SADE		ADDRESS ON FILE						
SCHMITZER, AMANDA		ADDRESS ON FILE						
SCHMOLL, EMILY		ADDRESS ON FILE						
Schnakenberg, Amy M		Address on File						
Schnakenberg, Hannah M		Address on File						
SCHNARR, EMILY		ADDRESS ON FILE						
SCHNEIDER		PO BOX 841831			DALLAS	TX	75284-1831	
SCHNEIDER PLUMBING, HEATING, AIR- CONDITIONING INC		324 W. LAUREL			SEYMOUR	IN	47274	
SCHNEIDER, CRYSTENA L		ADDRESS ON FILE						
SCHNEIDER, DESIREE N		ADDRESS ON FILE						
SCHNEIDER, HANNAH L		ADDRESS ON FILE						
SCHNEIDER, JODY L		ADDRESS ON FILE						
SCHNEIDER, KATHRYN		ADDRESS ON FILE						
SCHNEIDER, KAYLA R		ADDRESS ON FILE						

Exhibit K
 Creditor Matrix
 Served via First Class Mail

CreditorName	CreditorNoticeName	Address1	Address2	Address3	City	State	Zip	Country
Schneider, Melissa		Address on File						
SCHNEIDER, MICHELLE L		ADDRESS ON FILE						
SCHNEIDER, MONICA M		ADDRESS ON FILE						
SCHNEIDER, PRISCILLA		ADDRESS ON FILE						
SCHNEIDER, ROBERT M		ADDRESS ON FILE						
SCHNEIDER, SYDNEY R		ADDRESS ON FILE						
SCHNEIDER, TAYLOR		ADDRESS ON FILE						
SCHNEIDER, WENDY		ADDRESS ON FILE						
SCHNEIDERHAN, GWENDOLYN E		ADDRESS ON FILE						
Schneiter LLC	L. E. Schneiter III, Marsha (L.E.)	2906 NW 160th Street			Edmond	OK	73013	
Schnell, Veronica M		Address on File						
SCHNERINGER, EMILY		ADDRESS ON FILE						
SCHNORR, KAREN K		ADDRESS ON FILE						
SCHOCK, AMANDA		ADDRESS ON FILE						
SCHOCKS SAFE & LOCK SERVICE INC		2000 6TH ST S E			MINOT	ND	58701	
SCHOEDEL, EMILY E		ADDRESS ON FILE						
SCHOELHAMER, KAYTYLYN M		ADDRESS ON FILE						
Schoenfeld, Tabetha		Address on File						
SCHOENFELDT, MADISON M		ADDRESS ON FILE						
SCHOENHERR, MAKENZIE		ADDRESS ON FILE						
Schoenung, Angela M		Address on File						
SCHOFFNER, MELISSA		ADDRESS ON FILE						
SCHOFFNER, MELISSA		ADDRESS ON FILE						
SCHOFIELD, AVERY L		ADDRESS ON FILE						
SCHOFIELD, BROOKE E		ADDRESS ON FILE						
Schofield, Janessa		Address on File						
SCHOFIELD, RACHEL M		ADDRESS ON FILE						
Schofield, Raegan B		Address on File						
SCHOLTZ, JENNIFER		ADDRESS ON FILE						
SCHOMMER, RAYLYN B		ADDRESS ON FILE						
SCHONBACHLER, COURTNEY L		ADDRESS ON FILE						
Schonbachler, Nikole L		Address on File						
SCHONROCK, TONYA E		ADDRESS ON FILE						
Schonscheck, Katie M		Address on File						
SCHONSCHECK, KATIE M		ADDRESS ON FILE						
SCHOOL DISTRICT OF JACKSON COUNTY		PO BOX 5958			MARIANNA	FL	32447	
SCHOOL DISTRICT OF SPRINGFIELD R-12		1359 E ST LOUIS STREET			SPRINGFIELD	MO	65802	
SCHOOL DISTRICT OF ST JOSEPH		925 FELIX ST			ST JOSEPH	MO	64501	
SCHOOLCRAFT, ASHLEIGH		ADDRESS ON FILE						
Schoolcraft, Kristine J		Address on File						
Schooley, Kelby N		Address on File						
Schooley, Sophie K		Address on File						
Schooley, Sophie K		Address on File						
SCHOPP, NANCY M		ADDRESS ON FILE						
SCHORNO, JOSEPH		ADDRESS ON FILE						
SCHOTT, DANIELLE M		ADDRESS ON FILE						
Schott, Heather A		Address on File						
SCHRADER, ALLISON A		ADDRESS ON FILE						
SCHRADER, FRANCES		ADDRESS ON FILE						
SCHRADER, JENNIFER		ADDRESS ON FILE						
Schraeder, Alyssa M		ADDRESS ON FILE						
SCHRAGE ELECTRIC		PO BOX 434			FESTUS	MO	63028	

Exhibit K
 Creditor Matrix
 Served via First Class Mail

CreditorName	CreditorNoticeName	Address1	Address2	Address3	City	State	Zip	Country
SCHRAPF, NATHAN L		ADDRESS ON FILE						
Schreier, Shylar A		Address on File						
Schreier, Shylar A		Address on File						
SCHREINER, ALEXIS M		ADDRESS ON FILE						
SCHREINER, TAYLOR N		ADDRESS ON FILE						
SCHREUS, GEILEN R		ADDRESS ON FILE						
SCHREYER, RACHEL E		ADDRESS ON FILE						
Schrier, Diane E		Address on File						
SCHRIMSHER, BRENT		ADDRESS ON FILE						
SCHROCK, NEELY		ADDRESS ON FILE						
SCHROECK, MELISSA		ADDRESS ON FILE						
SCHROEDER, ANGELA		ADDRESS ON FILE						
SCHROEDER, ANTHONY		ADDRESS ON FILE						
SCHROEDER, DAWN		ADDRESS ON FILE						
SCHROEDER, ERNEST		ADDRESS ON FILE						
SCHROEDER, JASON R		ADDRESS ON FILE						
SCHROEDER, KADEN C		ADDRESS ON FILE						
SCHROEDER, KALLIE		ADDRESS ON FILE						
Schroeder, Kevin T		Address on File						
SCHROEDER, KYLIE J		ADDRESS ON FILE						
SCHROEDER, LURENA M		ADDRESS ON FILE						
Schroeder, Mary T		Address on File						
SCHROEDER, SHELBI E P		ADDRESS ON FILE						
SCHROER, CYNTHIA J		ADDRESS ON FILE						
Schroer, Parker K		Address on File						
SCHRUM, HANNAH L		ADDRESS ON FILE						
SCHUBERT, LINSI B		ADDRESS ON FILE						
SCHUBERT, NANCY V		ADDRESS ON FILE						
SCHUCK, HNUB TSHIAB T		ADDRESS ON FILE						
SCHUDEL, COURTNEY		ADDRESS ON FILE						
SCHUELER, ALYSA R		ADDRESS ON FILE						
SCHUERMEYER, ALLISON E		ADDRESS ON FILE						
Schuetz, Desiree		Address on File						
SCHUETZE, KAITLIN		Address on File						
SCHUKERT, TERRIANN		ADDRESS ON FILE						
Schuldt, Darin L		Address on File						
SCHULDT, MEGAN R		ADDRESS ON FILE						
SCHULER, ANNETTE K		ADDRESS ON FILE						
SCHULER, HEATHER M		ADDRESS ON FILE						
SCHULLER, MIRANDA P		ADDRESS ON FILE						
Schulte Roth & Zabel LLP	Stuart D. Freedman	919 Third Avenue			New York	NY	10022	
SCHULTE, DONNA J		ADDRESS ON FILE						
Schulte, Ginger A		Address on File						
SCHULTE, SANDRA J		ADDRESS ON FILE						
SCHULTHEIS, OLIVIA		ADDRESS ON FILE						
SCHULTZ, BARRY J		ADDRESS ON FILE						
SCHULTZ, BOITUMELO N		ADDRESS ON FILE						
SCHULTZ, BROOKE		ADDRESS ON FILE						
SCHULTZ, BRYNN		ADDRESS ON FILE						
SCHULTZ, BRYNN		ADDRESS ON FILE						
Schultz, Charles F (Chuck)		Address on File						
SCHULTZ, DARIA		ADDRESS ON FILE						
SCHULTZ, DARLENE M		ADDRESS ON FILE						
SCHULTZ, DEBRA		ADDRESS ON FILE						

Exhibit K
 Creditor Matrix
 Served via First Class Mail

CreditorName	CreditorNoticeName	Address1	Address2	Address3	City	State	Zip	Country
SCHULTZ, GLENDA		ADDRESS ON FILE						
SCHULTZ, LAURA		ADDRESS ON FILE						
Schultz, Laura A		Address on File						
Schultz, Mark W (Mark)		Address on File						
Schultz, Mark W (Mark)		Address on File						
Schultz, Megan		Address on File						
Schultz, Megan		Address on File						
SCHULTZ, MEGAN		ADDRESS ON FILE						
Schultz, Michele K		Address on File						
SCHULTZ, NANCY D		ADDRESS ON FILE						
SCHULTZ, NATALIE		ADDRESS ON FILE						
SCHULTZ, RILEY		ADDRESS ON FILE						
SCHULTZ, SAM		ADDRESS ON FILE						
SCHULTZ, SHANNON K		ADDRESS ON FILE						
SCHULZ, CAROLYN		ADDRESS ON FILE						
Schulz, Keenan		Address on File						
SCHULZ, KRISTINA L		ADDRESS ON FILE						
SCHULZ, MICHAILA M		ADDRESS ON FILE						
Schulz, Shereen		Address on File						
Schulze, Holly R		Address on File						
Schulze, Holly R		Address on File						
Schumacher, Brianna E		Address on File						
SCHUMACHER, MORGAN M		ADDRESS ON FILE						
SCHUMACHER, STACI		ADDRESS ON FILE						
Schumacher, Sulynda M		Address on File						
SCHUMACKER, KIMBERLY A		ADDRESS ON FILE						
SCHUMAN FINE PAPERS DBA POPYRU		PO BOX 49307			SAN JOSE	CA	95161	
SCHUR, BLAKE A		ADDRESS ON FILE						
SCHURMAN, JESSICA L		ADDRESS ON FILE						
SCHUSTER, JUDITH M		ADDRESS ON FILE						
SCHUSTER, MEGHAN		ADDRESS ON FILE						
SCHUT, LUCAS B		ADDRESS ON FILE						
SCHUTT, SHYANNE		ADDRESS ON FILE						
SCHUTTE, ASHLIGH		ADDRESS ON FILE						
SCHUTTE, BRYAN J		ADDRESS ON FILE						
SCHUTZ, GINA L		ADDRESS ON FILE						
SCHUUR, ELIZABETH A		ADDRESS ON FILE						
Schuyler, Nathanael J		Address on File						
SCHWAB CO	SCHWAB HOLDINGS INC.	211 MAIN STREET			SAN FRANCISCO	CA	94105	
SCHWAB PACKAGING		147 LIBERTY DRIVE			LAKEWOOD	NJ	08701	
Schwab, Karolyn		Address on File						
SCHWAB, KYLIE R		ADDRESS ON FILE						
Schwab, William		ADDRESS ON FILE						
Schwalen-Lee, Julianna M (Julie)		Address on File						
Schwallenberg, Destiny		Address on File						
SCHWARTZ, AIDAN B		ADDRESS ON FILE						
Schwartz, Brooke		Address on File						
Schwartz, Christina		Address on File						
SCHWARTZ, EVAN		ADDRESS ON FILE						
SCHWARTZ, FELICIA A		ADDRESS ON FILE						
SCHWARTZ, JACQUELINE S		ADDRESS ON FILE						
Schwartz, Janice		Address on File						
SCHWARTZ, JENNIFER		ADDRESS ON FILE						
SCHWARTZ, JENNIFER		ADDRESS ON FILE						

Exhibit K
Creditor Matrix
Served via First Class Mail

CreditorName	CreditorNoticeName	Address1	Address2	Address3	City	State	Zip	Country
SCHWARTZ, MAKAYLA L		ADDRESS ON FILE						
SCHWARTZ, WILLIAM R		ADDRESS ON FILE						
Schwartzbauer, Vonnie M		ADDRESS ON FILE						
SCHWARTZBAUER, VONNIE M		ADDRESS ON FILE						
SCHWARTZENGRABER, PATRICIA		ADDRESS ON FILE						
Schweiger, Lindsey		ADDRESS ON FILE						
SCHWEINLEIN, CAMERON		ADDRESS ON FILE						
SCHWEITZER, EVELYN P		ADDRESS ON FILE						
SCHWEITZER, JAMES R		ADDRESS ON FILE						
SCHWELLENSATTL, EMILY R		ADDRESS ON FILE						
SCHWENDEMAN, JULIA A		ADDRESS ON FILE						
SCHWENK, MADELYN E		ADDRESS ON FILE						
SCHWERTNER, DAWN L		ADDRESS ON FILE						
SCHWETTMAN, MICHELLE A		ADDRESS ON FILE						
SCHWINDT, LINDSEY M		ADDRESS ON FILE						
SCHYLLING INC		PO BOX 842358			BOSTON	MA	02284	
SCI PROMOTION A DIV OF EMAK		5746 COLLECTIONS CENTER			CHICAGO	IL	60693	
SCIDA, JOSEPH P		ADDRESS ON FILE						
Scidmore, Dana J		Address on File						
SCIENTIFIC TOYS LTD		RM 1108, 11/F,BLOCK B			TSIMSHATSUI	HK		Hong Kong
SCIENTIFIC TOYS LTD		Room 1108, 11/F, Tower B, New Mandarin Plaza	14 Science Museum Road	TST	Kowloon			Hong Kong
SCIOTO COUNTY		710 COURT STREET	PO BOX 1347		PORTSMOUTH	OH	45662	
SCISCOE, CAITLIN M		ADDRESS ON FILE						
SCM, LLC		1012 OLIVER ROAD			MONROE	LA	71201	
SCOGGIN, NATHAN W		ADDRESS ON FILE						
Scoggin, Shawna		Address on File						
Scoggins, Devin C		Address on File						
Scogin, Katie A		ADDRESS ON FILE						
Scogin, Katie A		ADDRESS ON FILE						
SCOGINS, VICTORIA C		ADDRESS ON FILE						
SCORPIO ACCESSIORES LLC		PO BOX 983122			BOSTON	MA	02296-3122	
SCOTLAND COUNTY TAX COLLECTOR	Attn Legal Department	PO Box 488			Laurinburg	NC	28353	
SCOTLAND CROSSING INVESTORS LLC		1840 MAIN ST, SUITE 204	ATTN CAROL HIGGINS		WESTON	FL	33326	
Scotland Crossing Investors, LLC	Attn Carol Higgins	1840 Main Street, Suite 204			Weston	FL	33326	
SCOTLAND YARD		111 S HOILE ST			BAY MINETTE	AL	36507	
SCOTT & WHITE CLINIC		PO BOX 847408			DALLAS	TX	75284	
SCOTT & WHITE HOSPITAL - TAYLOR		305 MALLARD LANE			TAYLOR	TX	76574	
SCOTT & WHITE HOSPITAL, LLANO		200 W OLLIE STREET			LLANO	TX	78643	
SCOTT & WHITE HOSPITAL, LLANO		PO BOX 674399			DALLAS	TX	75267-4399	
SCOTT ADAM DESIGNS, INC		ATTN LIZA HO	118 E. 25TH ST 11TH FLR		NY	NY	10010	
SCOTT BANKS		ADDRESS ON FILE						
SCOTT CHAPPELL		ADDRESS ON FILE						
SCOTT CLOSTIO		ADDRESS ON FILE						
SCOTT CONLEY		ADDRESS ON FILE						
SCOTT COUNTY BAPTIST ASSOCIATION		518 AIRPORT RD.			FOREST	MS	39074	
SCOTT COUNTY COMMUNITY SERVICE		2906 ST. PAUL STREET			MERIDIAN	MS	39301	
Scott County Courthouse	Attn Attorneys Office	400 W 4th St			Davenport	IA	52801-1104	
SCOTT COUNTY DOMESTIC VIOLENCE SHELTER		PO BOX 5402			ONEIDA	TN	37841	
SCOTT COUNTY HOMELESS SHELTER		1513 JEFFERS RD	PO BOX 164		HUNTSVILLE	TN	37756	

Exhibit K
 Creditor Matrix
 Served via First Class Mail

CreditorName	CreditorNoticeName	Address1	Address2	Address3	City	State	Zip	Country
SCOTT COUNTY NEWS		PO BOX 4399			ONEIDA	TN	37841-8351	
SCOTT COUNTY TAX COLLECTOR		100 E FIRST ST			FOREST	MS	39047	
SCOTT COUNTY TAX OFFICE		PO BOX 205			HUNTSVILLE	TN	37756	
SCOTT COUNTY TREASURER	Attn Legal Department	100 E First St			Forest	MS	39074	
SCOTT D HILL		ADDRESS ON FILE						
SCOTT DAVIS		ADDRESS ON FILE						
SCOTT DUBBERT		ADDRESS ON FILE						
Scott Goldie, City Attorney		330 Ford Street	First Fl., Room 1		Ogdensburg	NY	13669	
SCOTT HOTARD		ADDRESS ON FILE						
SCOTT NADBOY SALES INC		GORDMAN FCTORS	PO BOX 29647		DALLAS	TX	75229-9647	
SCOTT PET PRODUCTS		PO BOX 168			ROCKVILLE	IN	47872	
SCOTT SOLID WASTE-TN		A WASTE CONNECTIONS COMPANY	PO BOX 660177		DALLAS	TX	75266-0177	
SCOTT WOODS		ADDRESS ON FILE						
SCOTT, ABRAHAM J		ADDRESS ON FILE						
SCOTT, ALETA L		ADDRESS ON FILE						
SCOTT, ALEXA K		ADDRESS ON FILE						
Scott, Amanda D		Address on File						
SCOTT, AMBER R		ADDRESS ON FILE						
SCOTT, AMIRI		ADDRESS ON FILE						
SCOTT, AMY M		ADDRESS ON FILE						
SCOTT, AMY N		ADDRESS ON FILE						
SCOTT, ANDREA R		ADDRESS ON FILE						
Scott, Annette		Address on File						
SCOTT, APRIL D		ADDRESS ON FILE						
SCOTT, ARAH		ADDRESS ON FILE						
SCOTT, ARIEL		ADDRESS ON FILE						
SCOTT, ASHLEY		ADDRESS ON FILE						
SCOTT, ASHLEY L		ADDRESS ON FILE						
Scott, Barbara A		Address on File						
Scott, Brad		Address on File						
SCOTT, BRAD A		ADDRESS ON FILE						
SCOTT, BREANNA L		ADDRESS ON FILE						
SCOTT, BRIANA L		ADDRESS ON FILE						
Scott, Brianecia		Address on File						
Scott, Brianna N		Address on File						
Scott, Brianna N		Address on File						
SCOTT, BRITTANY N		ADDRESS ON FILE						
SCOTT, CAITLIN R		ADDRESS ON FILE						
SCOTT, CAITLYN		ADDRESS ON FILE						
SCOTT, CAMILLA S		ADDRESS ON FILE						
SCOTT, CASSIDY M		ADDRESS ON FILE						
SCOTT, CHARLA		ADDRESS ON FILE						
SCOTT, CLICHELE		ADDRESS ON FILE						
Scott, Cynthia D		Address on File						
SCOTT, DARREN		ADDRESS ON FILE						
SCOTT, DAVONNA		ADDRESS ON FILE						
SCOTT, DEBORAH A		ADDRESS ON FILE						
SCOTT, DELISHA		ADDRESS ON FILE						
SCOTT, DERRICK		ADDRESS ON FILE						
SCOTT, DESIREE		ADDRESS ON FILE						
Scott, Dylan E		ADDRESS ON FILE						
Scott, Dylan M		ADDRESS ON FILE						
Scott, Dylan M		ADDRESS ON FILE						

Exhibit K
 Creditor Matrix
 Served via First Class Mail

CreditorName	CreditorNoticeName	Address1	Address2	Address3	City	State	Zip	Country
SCOTT, EARTHA E		ADDRESS ON FILE						
Scott, Faith		ADDRESS ON FILE						
SCOTT, GABRIELLE		ADDRESS ON FILE						
SCOTT, GREGORIONE		ADDRESS ON FILE						
SCOTT, HAMIDAH Z		ADDRESS ON FILE						
SCOTT, HEATHER M		ADDRESS ON FILE						
SCOTT, JAAZHA		ADDRESS ON FILE						
SCOTT, JACQUELINE D		ADDRESS ON FILE						
SCOTT, JAMIE L		ADDRESS ON FILE						
SCOTT, JEROME M		ADDRESS ON FILE						
SCOTT, JESSICA D		ADDRESS ON FILE						
Scott, Jessica L (Jessi)		Address on File						
SCOTT, JOHN E		ADDRESS ON FILE						
SCOTT, JOHNNY		ADDRESS ON FILE						
SCOTT, JORDYN N		ADDRESS ON FILE						
SCOTT, JULIETTE S		ADDRESS ON FILE						
SCOTT, KATELYN		ADDRESS ON FILE						
SCOTT, KAYLA J		ADDRESS ON FILE						
SCOTT, KEYONTE R		ADDRESS ON FILE						
Scott, Keyshell		Address on File						
SCOTT, KIERSTEN M		ADDRESS ON FILE						
SCOTT, KIERSTEN N		ADDRESS ON FILE						
SCOTT, KIMTRESS		ADDRESS ON FILE						
Scott, Kiyahh		Address on File						
SCOTT, LASHAE L		ADDRESS ON FILE						
Scott, Lura M		ADDRESS ON FILE						
SCOTT, MAKAYLA		ADDRESS ON FILE						
Scott, Marcus D		Address on File						
SCOTT, MARIE H		ADDRESS ON FILE						
SCOTT, MARILYN K		ADDRESS ON FILE						
Scott, Mary		Address on File						
SCOTT, MARY		ADDRESS ON FILE						
SCOTT, MEGHIN L		ADDRESS ON FILE						
Scott, Melissa M		Address on File						
Scott, Melissa M		Address on File						
SCOTT, MERCEDES		ADDRESS ON FILE						
SCOTT, MICHAEL A		ADDRESS ON FILE						
Scott, Moesha D		ADDRESS ON FILE						
SCOTT, MORGAN		ADDRESS ON FILE						
SCOTT, MYESHA		ADDRESS ON FILE						
SCOTT, MYESHA A		ADDRESS ON FILE						
SCOTT, ONA N		ADDRESS ON FILE						
Scott, Orlando		Address on File						
SCOTT, PAMELA		ADDRESS ON FILE						
SCOTT, PATRICIA A		ADDRESS ON FILE						
Scott, Patrick		Address on File						
SCOTT, RAEGAN R		ADDRESS ON FILE						
Scott, Rebecca L		ADDRESS ON FILE						
SCOTT, SAMANTHA E		ADDRESS ON FILE						
SCOTT, SAMANTHA E		ADDRESS ON FILE						
SCOTT, SARA E		ADDRESS ON FILE						
SCOTT, SARAH		ADDRESS ON FILE						
SCOTT, SAVANNAH L		ADDRESS ON FILE						
SCOTT, SAVANNAH N		ADDRESS ON FILE						

Exhibit K
 Creditor Matrix
 Served via First Class Mail

CreditorName	CreditorNoticeName	Address1	Address2	Address3	City	State	Zip	Country
SCOTT, SHAZIA D		ADDRESS ON FILE						
Scott, Stephanie		Address on File						
Scott, Stephanie		Address on File						
SCOTT, TABAETHA M		ADDRESS ON FILE						
SCOTT, TAMMY L		ADDRESS ON FILE						
SCOTT, TESLA R		ADDRESS ON FILE						
SCOTT, TINA		ADDRESS ON FILE						
SCOTT, TREON O		ADDRESS ON FILE						
Scott, Trinity		Address on File						
SCOTT, VANESSA M		ADDRESS ON FILE						
SCOTT, WESLEY D		ADDRESS ON FILE						
SCOTT, YVONNE		ADDRESS ON FILE						
SCOTTCO MECHANICAL CONTRACTORS		P.O.BOX 7729	4121 W. 50TH ST		AMARILLO	TX	79114-7729	
SCOTTCO PLUMBING HEATING		ELECTRICAL SERVICES	P O BOX 7729		AMARILLO	TX	79114	
SCOTT-DIXON, DENISE V		ADDRESS ON FILE						
SCOTTISH CHRISTMAS		6111 N. PERIMETER RD			OSCODA	MI	48750	
SCOTT-JACKSON, SHAROLYN S		ADDRESS ON FILE						
SCOTT-MITCHELL, KAITLIN		ADDRESS ON FILE						
SCOTTS HEATING & A/C SERVICE, INC		PO BOX 1125			LA GRANDE	OR	97850	
SCOTTY ELECTRIC CO		5316 S 203RD W AVE			SAND SPRINGS	OK	74063	
SCOTTYS LOCK & KEY		P.O.BOX 706			FULTON	TX	78358	
SCOTTYS SANITATION		281 N NAUGLE RD			PEKIN	IN	47165-6900	
SCOUT MODERATION	ATTN DIRECTOR OR OFFICER	PO BOX 1614			SANDWICH	MA	02563	
SCOUT MODERATION LLC		PO BOX 1614			SANDWICH	MA	02563	
Scout Moderationi LLC		Maureen Hogan, Principal	PO Box 1614		Sandwich	MA	02563	
SCOUT TALENT MANAGEMENT LLC		12 GEARY ST #501			SAN FRANCISCO	CA	94108	
SCOUTEN, KADRINA M		ADDRESS ON FILE						
SCOWDEN, NICOLETTE R		ADDRESS ON FILE						
SCP COLLECTIONS INC/ SPORT COL		PO BOX 16000			GREENVILLE	SC	29605	
SCRANTON CHAMBER OF COMMERCE		P.O. BOX 431			SCRANTON	PA	18501-0431	
SCRATCH OFF SYSTEMS	ATTN ANGELA JELOVICH	2457 EDISON BLVD			TWINSBURG	OH	44087-2340	
SCREAMING EAGLES SPECIAL NEEDS ATHLETICS		955 ST PETERS CHURCH RD			CHAPIN	SC	29036	
SCREEN CO		9 BELL RD			SELMA	AL	36701	
SCREVEN COUNTY BOARD OF EDUCATION		PO BOX 1668			SYLVANIA	GA	30467	
SCREVEN COUNTY TAX COMMISSIONER	Attn Legal Department	PO Box 180			Sylvania	GA	30467	
SCREVEN COUNTY TAX OFFICE		P.O. BOX 86			SYLVANIA	GA	30467	
SCRIBNER, HOLLY		ADDRESS ON FILE						
Scribner, Tina M		Address on File						
Scrimshire, Kelly		ADDRESS ON FILE						
SCRIMSHIRE, KELLY M		ADDRESS ON FILE						
SCRIPTURE CANDY INC		1350 ADAMSVILLE	INDUSTRIAL PKWY		BIRMINGHAM	AL	35224	
SCRUBWORKS		FIRST CAPITAL CORP	565 5TH AVE 19TH FL		NY	NY	10017	
SCRUGGS, ANGELA		ADDRESS ON FILE						
SCRUGGS, SIERRA		ADDRESS ON FILE						
SCUBELEK, LORNA H		ADDRESS ON FILE						
SCUDDER, CAITLYNN M		ADDRESS ON FILE						
SCUDERI, OLIVIA I		ADDRESS ON FILE						
SCUDERIA FERRARI WATCHES		650 FROM ROAD, Ste 375			PARAMUS	NJ	07508	
SCULLY, CONNOR		ADDRESS ON FILE						

Exhibit K
 Creditor Matrix
 Served via First Class Mail

CreditorName	CreditorNoticeName	Address1	Address2	Address3	City	State	Zip	Country
SCURLOCK, HARLEY A		ADDRESS ON FILE						
SCURRY COUNTY COLLECTOR	Attn Legal Department	1806 25th St Ste 103			Snyder	TX	79549	
SCURRY COUNTY TAX COLLECTOR		1806 25TH ST			SNYDER	TX	79549	
SCUSSEL, MICHAEL		ADDRESS ON FILE						
SCYRUS, TYISHA R		ADDRESS ON FILE						
SD WHOLESAL		10 W 33RD ST RM 1004			NY	NY	10001	
SDI (MAINTENANCE)	ATTN DIRECTOR OR OFFICER	13000 PIERCE STREET			PACOIMA	CA	91331	
SDI (Maintenance)	Attn Director or Officer	1414 Radcliffe Street, Suite 300			Bristol	PA	19007	
SDI DIRECT (HK) LTD		Flat A-1, 9th Floor, Effort Industrial Building	2-8, Kung Yip Street		Kwai Chung, New Territories			Hong Kong
SDI DIRECT (HK) LTD		ROOM 5, 9/F,			HUNG HOM	HK		Hong Kong
SDI TECHNOLOGIES, INC		PO BOX 2004	1299 MAIN STREET		RAHWAY	NJ	07065-0904	
SDONA, LLC		7801 HAYVENHURST AVE			VAN NUYS	CA	91406	
SDS DESIGN ASSOCIATES, INC		2534 BERYL AVE			WHITEHALL	PA	18052	
SDS SPORTSWEAR		95 ETHEL RD.			EDISON	NJ	08817	
SEA COAST ECHO		PO BOX 2009			BAY ST. LOUIS	MS	39521	
Sea/Aire Center/Gordan McNutt	McNutt	P.O. Box 5968			Austin	TX	78763-5968	
SEABAUGH, JENNIFER		ADDRESS ON FILE						
SEABOARD ATLANTIC		6810 KINNE STREET			EAST SYRACUSE	NY	13057	
SEABOARD ATLANTIC GARMENT, INC		6810 KINNE ST			EAST SYRACUSE	NY	13057	
SEABOARD SECURITY SYSTEMS INC		930 W. 15TH ST.			WASHINGTON	NC	27889	
SEABOLT, JOSHUA C		ADDRESS ON FILE						
SEABORN, GRACE E		ADDRESS ON FILE						
SEABORN, SHANA A		ADDRESS ON FILE						
Seaborne, Michelle		ADDRESS ON FILE						
SEABRIDGE, DANNA		ADDRESS ON FILE						
SEACHANGE PRINTING & MARKETING SERVICES, LLC		14505 27TH AVENUE NORTH			PLYMOUTH	MN	55447-4802	
Seaford Beach City Hall		414 High Street			Seaford	DE	19973	
Seaford Village, LLC	Judy Walters	c/o Tomarchio Enterprises, LLC	3000 Gamber Rd., #100		Finksburg	MD	21048	
SEAGOVILLE SENIOR CENTER		304 E. FARMERS RD			SEAGOVILLE	TX	75159	
SEAL, ANDREA M		ADDRESS ON FILE						
SEAL, BRADLEY L		ADDRESS ON FILE						
SEAL, DAISY E		ADDRESS ON FILE						
SEALE, BETHANY A		ADDRESS ON FILE						
Seale, Mitzi		Address on File						
SEALED AIR CORPORATION		26077 NETWORK PLACE			CHICAGO	IL	60673-1260	
SEALED WITH A KISS DESIGNS		3428 CASTLEWOODS PL			SHERMAN OAKS	CA	91403-4811	
SEALS, ASHLAN M		ADDRESS ON FILE						
SEALS, ASHLEIGH		ADDRESS ON FILE						
Seals, Kala N		Address on File						
SEALS, SARA K		ADDRESS ON FILE						
Seals, Sarah		Address on File						
Seals, Sarah		Address on File						
SEALS, SIDNEYA C		ADDRESS ON FILE						
SEALS, VICKIE M		ADDRESS ON FILE						
SEALTEX COMPANY		1137 N. GATEWAY BLVD			MUSKEGON	MI	49441	
SEALY, ANTHENA		ADDRESS ON FILE						
SEALY, SHARON K		ADDRESS ON FILE						
SEAM PRODUCTS		1435 51ST ST BLDG#2			NORTH BERGEN	NJ	07047	
SEAMAN, MADALYN J		ADDRESS ON FILE						
SEAMENS, HEATHER N		ADDRESS ON FILE						

Exhibit K
 Creditor Matrix
 Served via First Class Mail

CreditorName	CreditorNoticeName	Address1	Address2	Address3	City	State	Zip	Country
SEAMINX ARTIST MANAGEMENT		9234 PENINSULA DRIVE			DALLAS	TX	75218	
SEAMONS, JULIAN T		ADDRESS ON FILE						
SEAMS BEAUTY LTD		29 INGRAM AVE			LON	ON	NW11 6TG	Great Britain
SEAN JOHN		GMAC COMMERCIAL CR	PO BOX 19352		NEWARK	NJ	07195	
SEAN P. BROGAN DBA MOUNTAIN VIEW SEARCH		PO BOX 603 2505 FANNIN			CHURCHVILLE HOUSTON	VA TX	24421-0603 77002	
SEARCH, ARIEL N		ADDRESS ON FILE						
SEARCH, BRENDA J		ADDRESS ON FILE						
SEARCY, KELLY		ADDRESS ON FILE						
SEARCY, SUZANNE R		ADDRESS ON FILE						
SEARLES, JAMES R		ADDRESS ON FILE						
SEARLES, NANCY M		ADDRESS ON FILE						
SEARS HOLDING COMPANY		12670 COLLECTIONS CENTER DR			CHICAGO	IL	60693	
SEARS JR, JAMES M		Address on File						
SEARS, KALEENA A		ADDRESS ON FILE						
SEARS, LYNN		ADDRESS ON FILE						
Sears, Savannah M		Address on File						
SEARS, TAYLOR		ADDRESS ON FILE						
SEASIDE SWIM, INC		2600 ALI BABA AVE			OPA LOCKA	FL	33054	
SEASONS DESIGNS INT. LTD		ACCORD FINANCIAL US	PO BOX 6704		GREENVILLE	SC	29606	
SEASONS LTD-MCO		AVENIDA PRAIA GRANDE 429	CENTRO COMMERCIAL D17		MACAU	HK		Hong Kong
SEASTONE		BERWICK OFFRAY LLC	LOCKBOX #3775	PO BOX 8500	PHILADELPHIA	PA	19178-3775	
SEATON, TAMIQUA S		ADDRESS ON FILE						
SEATS, CAITLYN J		ADDRESS ON FILE						
SEATTLE PACIFIC IND		CIT GROUP/COMMERCIAL SER	PO BOX 35161		CHARLOTTE	NC	28235	
SEATTLE PACIFIC IND/ REUNION		c/o THE CIT GROUP	COMMERCIAL SERVICES	PO BOX 35161	CHARLOTTE	NC	28235-5161	
Seaway Plaza Realty LLC	c/o Hakimi Capital Group	Tara Kohanim	150 Great Neck Road, Suite 304		Great Neck	NY	11021	
SEAY, ALICIA		ADDRESS ON FILE						
SEAY, DIAMOND M		ADDRESS ON FILE						
SEAY, RYAN		ADDRESS ON FILE						
SEBASTIAN COUNTY TAX COLLECTOR		PO BOX 1358			FORT SMITH	AR	72902	
Sebek, Dainah M		ADDRESS ON FILE						
SEBOLT, BRITTANY I		ADDRESS ON FILE						
SEBULSKY, TAMBERLY		ADDRESS ON FILE						
Secic, Nijaza		ADDRESS ON FILE						
SECKMAN, BRENDA F		ADDRESS ON FILE						
SECOND MILE MISSION CENTER		1135 HIGHWAY 90A			MISSOURI CITY	TX	77489	
SECOND NATURE DESIGNS LTD		746 WOODHILL RD			ROCKTON	ON	LOR 2B0	Canada
SECORBRUNK, NANCY J		ADDRESS ON FILE						
SECREASE POPE, FATIMA		ADDRESS ON FILE						
SECREASE POPE, FATIMA		ADDRESS ON FILE						
Secrest, Autumn L		ADDRESS ON FILE						
SECREST, JENTREY D		ADDRESS ON FILE						
SECRET FASHIONS		BIN# 920018	SECRET FASHIONS, LLC	P.O. BOX 29426	PHOENIX	AZ	85038-9426	
Secret, Lashea T (Ash)		Address on File						
SECRETARY OF STATE		1560 BROADWAY, #200			DENVER	CO	80202	

Exhibit K
 Creditor Matrix
 Served via First Class Mail

CreditorName	CreditorNoticeName	Address1	Address2	Address3	City	State	Zip	Country
SECRETARY OF STATE		202 NORTH CARSON ST.			CARSON CITY	NV	89701	
SECRETARY OF STATE		PO BOX 5501			INDIANAPOLIS	IN	46255	
Security Bank Solutions	Attn Legal Department	307 S. Main			Monahans	TX	79756	
SECURITY EQUIPMENT CORPORATION		747 SUN PARK DRIVE			FENTON	MO	63026	
SECURITY FENCE GROUP INC		4260 DANE AVE			CINCINNATI	OH	45223	
SECURITY FIRE PROTECTION		4495 MENDENHALL RD S			MEMPHIS	TN	38141	
SECURITY LOCK SERVICE		1549 E. DECKERVILLE ROAD			CARO	MI	48723	
SECURITY RESOURCES, INC		1155 MARLKRESS			CHERRY HILL	NJ	08003	
SECURITYMETRICS, INC		1275 WEST 1600 NORTH			OREM	UT	84057	
SED INTERNATIONAL, INC		3505 NEWPOINT PLACE	SUITE 450		LAWRENCEVILLE	GA	30043	
Seda, Alejandro		Address on File						
SEDALIA DEMOCRAT		PO BOX 690			MIAMISBURG	OH	45342	
SEDAM CONTRACTING CO LLC		302 W LAGRANGE RD			HANOVER	IN	47243	
SEDBERRY, JOHN		ADDRESS ON FILE						
SEDGWICK	ATTN DIRECTOR OR OFFICER	2301 MCGEE STREET SUITE 500			KANSAS CITY	MO	64108-2662	
Sedgwick LLP		333 Bush Street, 30th Floor			San Francisco	CA	94104-2834	
SEDGWICK LLP		2301 MCGEE STREET SUITE 500			KANSAS CITY	MO	64108-2662	
SEDILLO, ANTHONY		ADDRESS ON FILE						
SEDILLO, MARISSA M		ADDRESS ON FILE						
SEDILLOS, KRISTIANNA M		ADDRESS ON FILE						
SEDILLOS, KRISTIANNA M		ADDRESS ON FILE						
SEDORE INC		28942 HWY 16			STOCKPORT	IA	52651	
SEDRA, ERIN		ADDRESS ON FILE						
SEDUKA LLC		130 7TH AVENUE	9TH FLR		NEW YORK	NY	10018	
SEE MANAGEMENT INC		307 SEVENTH AVENUE SUITE 1607			NEW YORK	NY	10001	
See, Jessica		Address on File						
SEEBERG, ERICA F		ADDRESS ON FILE						
SEEBRIDGE MEDIA LLC		DEPT 3077	PO BOX 123077		DALLAS	TX	75312-3077	
SEEDORF, COURTNEY E		ADDRESS ON FILE						
SEEDYK, KRISTINA		ADDRESS ON FILE						
SEEKFORD, GLENDA		ADDRESS ON FILE						
SEELEY, MINDY R		ADDRESS ON FILE						
SEELEY, NORMA S		ADDRESS ON FILE						
SEE-ROCKERS, BRIANNA C		ADDRESS ON FILE						
Seever, Cassidy A		Address on File						
SEEVER, CASSIDY A		ADDRESS ON FILE						
SEFERAGIC, ADNA		ADDRESS ON FILE						
SEGAL MCCAMBRIDGE SINGER & MAHONEY		PO BOX 71288			CHICAGO	IL	60694-1288	
SEGAMI INC		618 WESTVIEW DR			FORT VALLEY	GA	31030	
Segars, Hattie		Address on File						
SEGARS, KAILA		ADDRESS ON FILE						
SEGARS, SAMANTHA N		ADDRESS ON FILE						
SEGBEFIA, ALEXANDRA		ADDRESS ON FILE						
SEGOVIA, ANA		ADDRESS ON FILE						
SEGOVIA, MARGARET		ADDRESS ON FILE						
SEGOVIA, ODALLIS N		ADDRESS ON FILE						
SEGRAVES, LISA C		ADDRESS ON FILE						
SEGROVES, ELENA M		ADDRESS ON FILE						
SEGUE AMERICA LIMITED		PO BOX 533128			ATLANTA	GA	30353-3128	
Seguen, Elena		Address on File						

Exhibit K
 Creditor Matrix
 Served via First Class Mail

CreditorName	CreditorNoticeName	Address1	Address2	Address3	City	State	Zip	Country
SEGUIN GAZETTE		PO BOX 1200			SEGUIN	TX	78155-1200	
SEGUIN TEXAS EMERGENCY PHYSICIANS		78 REGENCY PKWY			MANSFIELD	TX	76063	
Segura Gil, Silvia A		Address on File						
SEGURA, ALEJANDRA		ADDRESS ON FILE						
SEGURA, ANGELICA P		ADDRESS ON FILE						
Segura, Ann C		ADDRESS ON FILE						
SEGURA, BRENDA		ADDRESS ON FILE						
SEGURA, JALISSA R		ADDRESS ON FILE						
SEGURA, LILLIE		ADDRESS ON FILE						
SEGURA, MARIA L		ADDRESS ON FILE						
SEGURA, MARIAH D		ADDRESS ON FILE						
SEGURA, TYNISHA		ADDRESS ON FILE						
SEGURA, YESENIA		ADDRESS ON FILE						
SEHNAL, DAKOTA J		ADDRESS ON FILE						
SEIBERT, MADELINE J		ADDRESS ON FILE						
Seibles, Bryant D		Address on File						
Seidel, Brianna L (Brianna)		Address on File						
SEIGLE COMMUNITY BAPTIST SCHOLARSHIP FUND		110 SHORT PINK ST			WEST MONROE	LA	71292	
SEIKEL, TERRI D		ADDRESS ON FILE						
SEIKO CORPORATION OF		PO BOX 100167			ATLANTA	GA	30384-0167	
SEIKO CORPORATION OF AMERICA		PO BOX 100167			ATLANTA	GA	30384-0167	
SEILER, TINA		ADDRESS ON FILE						
SEIM, MICHELE M		ADDRESS ON FILE						
SEITH, TODD		ADDRESS ON FILE						
SEITZ ELECTRIC INC		5695 DEPWEG ROAD			CELINA	OH	45822-9575	
SEITZ, DAMIAN		ADDRESS ON FILE						
SEIVERS, SAVANNAH R		ADDRESS ON FILE						
SE-KURE CONTROLS INC		3714 RUNGE ST.			FEANKLIN PK.	IL	60131-1112	
SELA SALES LTD		17866 DEAUVILLE LN			BOCA RATON		33496-2457	
SELBY, BARBARA		ADDRESS ON FILE						
SELBY, MARIA		ADDRESS ON FILE						
SELBY, MICHELE		ADDRESS ON FILE						
Selby, Noreen J		Address on File						
SELBY, PATRICIA		ADDRESS ON FILE						
SELDAT DISTRIBUTION INC		107 CORPORATE BLVD			SOUTH PLAINFIELD	NJ	07080	
SELDON, CHRISTIAN E		ADDRESS ON FILE						
Select Brands Inc	Attn Dick Fleming	10817 Renner Blvd			Lenexa	KS	66219-9608	
SELECT BRANDS, INC		HEATHER SEUTE	DEPT 3840 PO BOX 123840		DALLAS	TX	75312-3840	
SELECT JEWELRY INC		4728 37TH ST, 3RD FL			LONG ISLAND CITY	NY	11101	
SELECT NY LP		401 BROADWAY 12TH FLOORE			NEW YORK	NY	10013	
SELECT SERVICE		PO BOX 23213			LINCOLN	NE	68542	
SELECT SIGN SERVICE		1360 W COLLEGE ST			MURFREESBORO	TN	37129	
SELEMA, OLORATO		ADDRESS ON FILE						
SELF ESTEEM		5110 PACIFIC BLVD			VERNON	CA	90058	
SELF ESTEEM		WELLS FARGO TRADE	CAPITAL SERVICES, INC.	PO BOX 911794	DENVER	CO	80291-1794	
SELF HELP INC		2390 NORTH RD			LOS ALAMOS	NM	87571	
SELF PLUMBING		100 FULTON AVE			MOBERLY AVE	MO	65270	
SELF, ASHLEY		ADDRESS ON FILE						
Self, Kenita		ADDRESS ON FILE						

Exhibit K
 Creditor Matrix
 Served via First Class Mail

CreditorName	CreditorNoticeName	Address1	Address2	Address3	City	State	Zip	Country
SELF, LISA Y		ADDRESS ON FILE						
SELF, OSHAYLA D		ADDRESS ON FILE						
SELF, SAVANNAH L		ADDRESS ON FILE						
SELICA DANIELS		ADDRESS ON FILE						
SELIGA, JESSICA L		ADDRESS ON FILE						
Selina Rowland		ADDRESS ON FILE						
SELINI NECKWEAR		22 WEST 27TH ST 2ND FLOOR			NEW YORK	NY	10001	
SELINI NECKWEAR		22 W.27TH ST. 2ND FLR.			NEW YORK	NY	10001	
SELINI NEW YORK INC		70 OLD TURNPIKE RD			WAYNE	NJ	07470	
SELINI NY		803 E. 27TH ST			PATERSON	NJ	07513	
SELL, BECKY J		ADDRESS ON FILE						
SELL, ELISSA		ADDRESS ON FILE						
SELLARS, WALTER L		ADDRESS ON FILE						
Selle, Cynthia A		Address on File						
SELLERS PUBLISHING	ATTN DIRECTOR OR OFFICER	161 JOHN ROBERTS			SOUTH PORTLAND	ME	04106	
Sellers Publishing Inc	Attn Glen Stimson/CFO	161 John Roberts Road			South Portland	ME	04106	
SELLERS PUBLISHING INC		161 JOHN ROBERTS ROAD			SOUTH PORTLAND	ME	04106	
SELLERS PUBLISHING, INC		161 JOHN ROBERTS			SOUTH PORTLAND	ME	04106	
SELLERS, ASHLEY L		ADDRESS ON FILE						
Sellers, Catherine		Address on File						
SELLERS, CATHERINE		ADDRESS ON FILE						
SELLERS, DEBORAH A		ADDRESS ON FILE						
Sellers, Glenda N		Address on File						
SELLERS, GREGORY R		ADDRESS ON FILE						
Sellers, Kaitlyn D		ADDRESS ON FILE						
Sellers, Kayla J		Address on File						
Sellers, Nila		Address on File						
SELLERS, PATRICIA A		ADDRESS ON FILE						
Sellers, Rachael		Address on File						
Sellers, Shannon		Address on File						
SELLINO, AMBER M		ADDRESS ON FILE						
SELMA GOOD COMPANY		PO BOX 101			SELMA	AL	36702	
SELMA POLICE DEPARTMENT		9375 CORPORATE DRIVE			SELMA	TX	78154	
SELMA WATER WORK		PO BOX 326			SELMA	AL	36702	
SELMAS COOKIES		2023 APEX COURT			APOPKA	FL	32703	
SELPH, ANNETTE		ADDRESS ON FILE						
SELPH, CHARLIE N		ADDRESS ON FILE						
SELTZER, BONNIE L		ADDRESS ON FILE						
SELVAGE, SAVANNAH D		ADDRESS ON FILE						
SELVAGE, SAVANNAH D		ADDRESS ON FILE						
SELVAGGI INVESTMENTS		1705 LIVE OAK ST.			COMMERCE	TX	75428	
SELVAGGIO, PATRICIA M		ADDRESS ON FILE						
SELWYN, KAYLA D		ADDRESS ON FILE						
SEMASYS, INC		P.O. BOX 301275			DALLAS	TX	75303-1275	
SEMBRANO, LEANNA M		ADDRESS ON FILE						
SEMCO ELECTRIC		P.O. BOX 1673			SEMINOLE	TX	79360	
SEMCO ENERGY	Attn Legal Department	1411 Third Street, Suite A			Port Huron	MI	48060	
SEMENAS, COLETTE F		ADDRESS ON FILE						
SEMERNEZSKI, DAWN R		Address on File						
SEMETA, CAMERON		ADDRESS ON FILE						
SEMIEN, ALEXIA A		ADDRESS ON FILE						
SEMIEN, BRITTANY L		ADDRESS ON FILE						
SEMIEN, CAVAN D		ADDRESS ON FILE						
SEMINOLE 6 SPORTS		1429 BRIARCLIFF DR			FLORENCE	SC	29501	

Exhibit K
 Creditor Matrix
 Served via First Class Mail

CreditorName	CreditorNoticeName	Address1	Address2	Address3	City	State	Zip	Country
Seminole Area Chamber of Commerce		City of Seminole	302 S Main Street		Seminole	TX	79360	
SEMINOLE COUNTY TREASURER	Attn Legal Department	PO Box 1340			Wewoka	OK	74884	
SEMINOLE HOSPITAL DISTRICT		209 NW 8TH STREET			SEMINOLE	TX	79360	
SEMINOLE SC, LLC		6125 S. SHERIDAN AVE. SUITE G			TULSA	OK	74133	
SEMMELE, TAMELA S		ADDRESS ON FILE						
SEMONES, KAREN M		ADDRESS ON FILE						
SEMONT, CAROLYN F		ADDRESS ON FILE						
SEMPE, CARL		ADDRESS ON FILE						
SENALIK, VERONICA		ADDRESS ON FILE						
SENARA SPORTSWEAR		1311 HARRY HINES STE 403			DALLAS	TX	75229	
SENARIO, LLC		1725 KILKENNY COURT			WOODSTOCK	IL	60098	
SENDERO BUSINESS SERVICES	ATTN DIRECTOR OR OFFICER	2100 ROSS AVE SUITE 400			DALLAS	TX	75201	
SendGrid	Attn Director or Officer	1801 California Street Suite 500			Boulder	CO	80202	
SENECA BRYSON		ADDRESS ON FILE						
Senegal, Amanda		ADDRESS ON FILE						
SENEGAL, AMANDA		ADDRESS ON FILE						
Seney, David		Address on File						
SENFT, AMBER R		ADDRESS ON FILE						
Seng, Patti A (Patty)		Address on File						
SENGER, SWAN L		ADDRESS ON FILE						
Sengxeyavong, Mondara		Address on File						
SENGXEIYAVONG, MONDARA		Address on File						
SENIOR AND FAMILY SERVICES, INC		211 E. MAIN ST.			WASHINGTON	IN	47501	
SENIOR CITIZENS OF CHRISTIAN COUNTY		701 W. ADAMS ST			TAYLORVILLE	IL	62568	
SENIOR COMPANION PROGRAM		200 NORTH MAIN SUITE 308			ROLLA	MO	65401	
SENIOR NUTRITION ACTIVITIES PROGRAM		PO BOX 450	200 E FOURTH		SWEETWATER	TX	79556	
SENNCO SOLUTIONS INC		14407 COIL PLUS DR, UNIT A			PLAINFIELD	IL	60544	
SENSATION SILK		4/F EADER CENTRE	39-41 HANK ROAD		TSIMSHATUI	HK		Hong Kong
SENSENICH, ASHLEY		ADDRESS ON FILE						
SENSUAL INC		463 7TH AVE SUITE# 1101	COMMERCIAL SERVICES		NEW YORK	NY	10018	
SENTECH EAS CORPORATION		4900 LYINS TECHNOLOGY PKWY UNIT 7			COCONUT CREEK	FL	33073	
Senter, Dianna L		Address on File						
Senter, Dianna L		Address on File						
SENER, TAMARA M		ADDRESS ON FILE						
SENETERS, CALLI D		ADDRESS ON FILE						
SENTINEL A/C & HEATING		PO BOX 11928			SPRING	TX	77391	
Sentinel Air Conditioning and Heating	Sentinel Air Conditioning and Heating	PO Box 11928			Spring	TX	77391	
SENTINEL-RECORD		PO BOX 580			HOT SPRINGS	AR	71902	
SENTRY INDUSTRIES		1 BRIDGE ST			HILBURN	NY	10931	
SENTRY INDUSTRIES		PO BOX 885			HILLBURN	NY	10931	
Sentry Properties	Donald J. Leathery	5 East Long Street, Suite 1200			Columbus	OH	43215-4323	
SENTRY PROPERTIES		5 EAST LONG ST., STE 1200			COLUMBUS	OH	43215	
SENTRY PROPERTIES		81 S FIFTH STREET, FOURTH FLOOR			COLUMBUS	OH	43215-4323	
SENUM, MARY E		ADDRESS ON FILE						
SEPHRA LP		11035 TECHNOLOGY PL #100			SAN DIEGO	CA	92127	
Sept, Debra D		Address on File						

Exhibit K
 Creditor Matrix
 Served via First Class Mail

CreditorName	CreditorNoticeName	Address1	Address2	Address3	City	State	Zip	Country
SEPULVADO, KENNETH J		ADDRESS ON FILE						
SEPULVEDA, ANDREA		ADDRESS ON FILE						
SEPULVEDA, CINDY J		ADDRESS ON FILE						
SEPULVEDA, ISAUARA A		ADDRESS ON FILE						
SEPULVEDA, ROGER		ADDRESS ON FILE						
SEQUACHEE VALLEY ELECTRIC	ATTN DIRECTOR OR OFFICER	PO BOX 31			SOUTH PITTSBURG	TN	37380-0031	
Sequachee Valley Electric	Attn Legal Department	512 South Cedar Avenue	PO Box 31		South Pittsburg	TN	37380	
Sequachee Valley Electric Cooperative	Attn CEO/President	P.O. Box 31			South Pittsburg	TN	37380	
SEQUEL INTERNATIONAL, INC		133 HAYWOOD AVE			SAN ANTONIO	TX	78215	
SEQUEL INTERNATIONAL, INC		P.O. BOX 601899			CHARLOTTE	NC	28260-1899	
SEQUEL INTL INC-GUESS WATCHES		SEQUEL INTERNATIONAL	145 WOODWARD AVENUE		NORWALK	CT	06854	
SEQUIN, LLC		PO BOX 24155			MINNEAPOLIS	MN	55424	
SEQUOIA INVESTMENTS I, LLC	SECURITY NATIONAL PROPERTIES	PO BOX 912019			DENVER	CO	80291-2019	
SEQUOIA INVESTMENTS I, LLC		PO BOX 1028			EUREKA	CA	95502-1028	
SEQUOYAH COUNTY TAX COLLECTOR	Attn Legal Department	PO Box 747			Sallisaw	OK	74955	
SEQUOYAH COUNTY TIMES		111 NORTH OAK			SALLISAW	OK	74955	
SEQUOYAH COUNTY TREASURER		PO BOX 747			SALLISAW	OK	74955	
SERAFIN, BETHANY L		ADDRESS ON FILE						
SERAFINI, HEATHER		ADDRESS ON FILE						
Sereda, Maria		Address on File						
Sereda, Maria		Address on File						
Serena PVCS	Attn Director or Officer	2345 Northwest Amberbrook Drive Suite 200			San Mateo	CA	94404	
Serena Software Inc	Attn Legal Services	2345 NW Amberbrook Drive, Suite 200			Hillsboro	OR	97006	
SERENA SOFTWARE, INC		DEPT LA 24565			PASADENA	CA	91185-4565	
SERENA, EMILIE R		ADDRESS ON FILE						
SERENIL, CAITLIN N		ADDRESS ON FILE						
SERENITY HOUSE INC		PO BOX 454			GALLIPOLIS	OH	45631	
SERENITY STABLES THERAPEUTIC CENTER INC		5151 TWO RD 159			FOREST	OH	45843	
SERGEANTS PET CARE PRODUCTS LLC DBA PETIQ		PO BOX 120383	DEPT 0383		DALLAS	TX	75312-0383	
Sergeants Pet Care Products, LLC, dba PETIQ		10077 S. 134th Street			Omaha	NE	68138	
SERGEANT, LATEPHA S		ADDRESS ON FILE						
SERGEANT, MICHAEL R		ADDRESS ON FILE						
SERGEANT, MICHAEL R		ADDRESS ON FILE						
SERGIO LUNA		ADDRESS ON FILE						
SERGIO RODRIGUEZ, MD		ADDRESS ON FILE						
SERIALE, TAMRA		ADDRESS ON FILE						
SERIALLE, DENASHA		ADDRESS ON FILE						
SERIGRAPHICS		6430 S BELMONT AVE			INDIANAPOLIS	IN	46217	
Sermon, Jamie		Address on File						
SERNA, ALEYNIA		ADDRESS ON FILE						
SERNA, ANGELA M		ADDRESS ON FILE						
Serna, Cynthia R		Address on File						
SERNA, EDWARD A		ADDRESS ON FILE						
SERNA, HALEY		ADDRESS ON FILE						
Serna, Kristi L		Address on File						
SERNA, KYLEIGH B		ADDRESS ON FILE						
SERNA, PRISCILLA		ADDRESS ON FILE						

Exhibit K
 Creditor Matrix
 Served via First Class Mail

CreditorName	CreditorNoticeName	Address1	Address2	Address3	City	State	Zip	Country
SERNA, STACY M		ADDRESS ON FILE						
SERPA, GLORIA P		ADDRESS ON FILE						
Serpas, Karina A		Address on File						
SERPENTE INC		C/O MATTHEWS	ROKEBY FARM RIVER RD.		BARRYTOWN	NY	12507	
SERRALDE, BRITTANY		ADDRESS ON FILE						
SERRANO SILVER		ADDRESS ON FILE						
SERRANO, JULISSA P		ADDRESS ON FILE						
SERRANO, KRYSTELL R		ADDRESS ON FILE						
SERRANO, LEE J		ADDRESS ON FILE						
SERRANO, LUCERO		ADDRESS ON FILE						
SERRANO, MARIA C		ADDRESS ON FILE						
SERRANO, PATRICIA		ADDRESS ON FILE						
SERRANO, PATRICIA		ADDRESS ON FILE						
SERRANO, SAMANTHA L		ADDRESS ON FILE						
SERRANO, SARAH J		ADDRESS ON FILE						
Serrano-Brito, Nahum		Address on File						
Serrato, Alexis		Address on File						
SERRATOS, REBECCA L		ADDRESS ON FILE						
SERRES, KRISTY J		ADDRESS ON FILE						
SERRETT, TAMMY G		ADDRESS ON FILE						
SERRIN BRANDEL, CYNTHIA A		ADDRESS ON FILE						
SERTA SIMMONS BEDDING CO		2451 INDUSTRY AVE			ATLANTA	GA	30360-3159	
Servais, Paige K		Address on File						
SERVANTEZ, KRISTINA		ADDRESS ON FILE						
Servatius, Sylvania		Address on File						
Servian, Marissa D		Address on File						
SERVICE 1ST INC		P.O.BOX 1758			WEST MONROE	LA	71294	
SERVICE 1ST INC		208 BLAZIER LN			WEST MONROE	LA	71292	
SERVICE EXPERTS		4341 C INTERSTATE DR			MACON	GA	31210	
Service First, Inc		PO Box 1758			West Monroe	LA	71294-1758	
SERVICE TODAY CORPORATION		109 MORRIS AVE			FEDERALSBURG	MD	21632-1002	
SERVICECHANNEL	ATTN DIRECTOR OR OFFICER	18 E 16TH ST, 2ND FLOOR			NEW YORK	NY	10003	
SERVICECHANNEL	ATTN DIRECTOR OR OFFICER	PO BOX 392642			PITTSBURGH	PA	15251-9642	
ServiceChannel.com, Inc		Headquarters	18 East 16th Street, 2nd Floor		New York	NY	10003	
SERVICECHANNEL.COM, INC		PO BOX 392642			PITTSBURGH	PA	15251-9642	
SERVICEMASTER CLEAN OF WESTERN OKLAHOMA		P.O. BOX 293			CLINTON	OK	73601	
ServiceNow	Attn Director or Officer	2225 Lawson Lane			Santa Clara	CA	95054	
ServiceNow, Inc	Attn General Counsel	2225 Lawson Lane			Santa Clara	CA	95054	
SERVIN, BENITO		ADDRESS ON FILE						
SERVIN, HUMBERTO		ADDRESS ON FILE						
Servin, Leticia		Address on File						
Servin, Monica		Address on File						
Serviss, Joan E		Address on File						
SERVPRO		2902 MANUFACTURERS RD			GREENSBORO	NC	27406	
SERVPRO OF BAY COUNTY, INC		P.O. BOX 15607			PANAMA CITY	FL	32406	
SERVPRO OF HARRISON, PERRY, CRAWFORD, ORANGE, WASHINGTON AND SCOTT COUNTIES		806 PROVIDENCE WAY			CLARKSVILLE	IN	47129-1537	
SERVPRO OF MONROEVILLE/EVERGREEN/BREWTON		PO BOX 1572			BREWTON	AL	36427	

Exhibit K
 Creditor Matrix
 Served via First Class Mail

CreditorName	CreditorNoticeName	Address1	Address2	Address3	City	State	Zip	Country
SERVPRO OF RENO		975 TERMINAL WAY			RENO	NV	89502	
SERVPRO OF SPRING/TOMBALL		33550 PINEHURST LOOP			MAGNOLIA	TX	77355	
SERVPRO OF STAFFORD/MISSOURI CITY		1306 FM 1092 # 205			MISSOURI CITY	TX	77459	
SERVPRO OF THE WOODLANDS/CONROE		2700 GREENS RD STE F300			HOUSTON	TX	77032	
SERVPRO OF WEST FT. WAYNE		2749 FREEMAN ST			FT WAYNE	IN	46802	
Session, Tamarial L (Tamarial)		Address on File						
SESSIONS, JAKE M		ADDRESS ON FILE						
SESSIONS, JENNIFER L		ADDRESS ON FILE						
SESSIONS, KIM N		ADDRESS ON FILE						
Sessum, Jillian J		Address on File						
SESSUMS, ALEISHA P		ADDRESS ON FILE						
SESSUMS, RANDAL L		ADDRESS ON FILE						
SESTERS, MELISSA S		ADDRESS ON FILE						
SESTERS, MELISSA S		ADDRESS ON FILE						
SET PROPERTIES		104 MEADOW GREEN WAY			DICKSON	TN	37055	
SET+STAGE CREATIVE		5051 SOUTH SANTA FE AVE			LOS ANGELES	CA	90058	
SETON HIGHLAND LAKES		PO BOX 204237			DALLAS	TX	75320-4237	
SETON IDENTIFICATION PRODUCTS		P.O. BOX 95904			CHICAGO	IL	60694-5904	
SETTERS, ALEXIS F		ADDRESS ON FILE						
SETTLE, ELIZABETH M		ADDRESS ON FILE						
Settlemyre, Lisa M		Address on File						
SETTLES, CAITLIN		ADDRESS ON FILE						
SETTON INTERNATIONAL FOODS		85 AUSTIN BLVD			COMMACK	NY	11725	
SETTON INTERNATIONAL FOODS INC		85 AUSTIN BLVD			COMMACK	NY	11725	
SETZER, ASHLEY S		ADDRESS ON FILE						
SEUBE, LAUREN		ADDRESS ON FILE						
Seuis, Julie A		Address on File						
SEUIS, VIRGIE F		ADDRESS ON FILE						
SEVEDA, LETICIA		ADDRESS ON FILE						
SEVEDA, MARIA		ADDRESS ON FILE						
SEVEDA, OLGA L		ADDRESS ON FILE						
SEVEN 7 KNITS, LLC		801 SOUTH FIGUEROA ST.	SUITE 2500		LOS ANGELES	CA	90017	
SEVEN APPAREL GRP		347 5TH AVE STE 201			NY	NY	10016	
SEVEN SEAS JOBBERS INC		WHITE OAK COMMERCIAL FIN	P. O. BOX 100895		ATLANTA	GA	30384	
SEVEN SEAS TRADING, INC		22 COMMERCE ROAD	SUITE E		FAIRFIELD	NJ	07004	
SEVERA, JENNY		ADDRESS ON FILE						
Severance, Judy A		Address on File						
Severin-Aviles, Xiomara		Address on File						
SEVERNNS, MERCEDES L		ADDRESS ON FILE						
SEVIER CO. SERVICE UNIT		223 STILWELL AVE			DE QUEEN	AR	71832	
SEVIER COUNTY TAX COLLECTOR	Attn Legal Department	115 N Third St			De Queen	AR	71832	
SEVIER COUNTY TAX COLLECTOR		115 N 3RD ST			DEQUEEN	AR	71832	
SEVILLA, JUDITH R		ADDRESS ON FILE						
SEVILLE		579 5TH AVE STE #1400			NEW YORK	NY	10017	
SEVILLE DESIGNS LLC		1533 60TH STREET			BROOKLYN	NY	11219	
Sevits, Morgan M		Address on File						
SEVY, SAVANNAH		ADDRESS ON FILE						
SEWARD COUNTY TREASURER		515 N WASHINGTON #102			LIBERAL	KS	67901	
SEWARD COUNTY WASTE MANAGEMENT		1703 E 8TH STREET	8TH ST. HWY 54		LIBERAL	KS	67901	
SEWARD, ACACIA		ADDRESS ON FILE						
Seward, Zion J		Address on File						

Exhibit K
 Creditor Matrix
 Served via First Class Mail

CreditorName	CreditorNoticeName	Address1	Address2	Address3	City	State	Zip	Country
SEWELL, AMBER M		ADDRESS ON FILE						
SEWELL, CHARLESTON		ADDRESS ON FILE						
SEWELL, CHEYENNE D		ADDRESS ON FILE						
Sewell, Jenna		ADDRESS ON FILE						
SEWELL, KEITH D		ADDRESS ON FILE						
SEWELL, MARY N		ADDRESS ON FILE						
SEWELL, PAIG L		ADDRESS ON FILE						
SEWELL, SHAMICKA		ADDRESS ON FILE						
Sewell, Shane		ADDRESS ON FILE						
Sewell, Shane		ADDRESS ON FILE						
SEXTON, BROOKE L		ADDRESS ON FILE						
Sexton, Deborah R		ADDRESS ON FILE						
SEXTON, ELLEN		ADDRESS ON FILE						
SEXTON, KASEY R		ADDRESS ON FILE						
SEXTON, LASHAY M		ADDRESS ON FILE						
SEXTON, MORGAN E		ADDRESS ON FILE						
Sexton, Polly		Address on File						
SEXTON, POLLY		Address on File						
SEXTON, RACHEL		ADDRESS ON FILE						
SEXTON, RACHEL N		ADDRESS ON FILE						
Sexton, Stephanie D		Address on File						
SEXTON, SYDNEY		ADDRESS ON FILE						
SEXY DIVA DBA VICCI VICCI		807 E. 12TH ST# 222			LOS ANGELES	CA	90021	
SEYBERT, JEOVANNA L		ADDRESS ON FILE						
SEYEDOFF, TORI S		ADDRESS ON FILE						
SEYFANG ELECTRIC SERVICES, LLC		PO BOX 656			CIRCLEVILLE	OH	43113	
SEYMORE, MEGAN E		ADDRESS ON FILE						
SEYMORE, NAPHATERRIA		ADDRESS ON FILE						
SEYMORE, TORI B		ADDRESS ON FILE						
SEYMOUR COMMUNITY SCHOOL CORPORATION		1638 S WALNUT ST			SEYMOUR	IN	47274	
SEYMOUR MANN INC		230 5TH AVE #910			NEW YORK	NY	10001	
SEYMOUR MANN INC		230 5TH AVENUE			NEW YORK	NY	10001-7704	
SEYMOUR MUNICIPAL SANATATION UTILITY		CITY BUILDING	301-309 NORTH CHESTNUT		SEYMOUR	IN	47274	
Seymour Municipal Sanitation	Attn Legal Department	CITY BUILDING	301-309 NORTH CHESTNUT		SEYMOUR	IN	47274	
Seymour, Freda L		Address on File						
SEYMOUR, JENNIFER		ADDRESS ON FILE						
SEYMOUR, MELINDA L		ADDRESS ON FILE						
Seymour, Michael E		Address on File						
SEYMOUR, MICHAEL E		ADDRESS ON FILE						
Seymour, Rohanna A		Address on File						
SF PROFESSIONAL SERVICES, PA		217 W NOLANA AVE, STE 25			MCALLEN	TX	78504	
SFP Pool Seven, LLC	Nicole Phillips	c/o Schostak Brothers & Company, Inc.	17800 Laurel Park Drive North, Suite 200C		Livonia	MI	48152	
SFP Pool Seven, LLC, Vestar Bowles Crossing, LLC, and Ludington Center, LLC	Clark Hill PLC	David M. Blau	151 S. Old Woodward Ave., Ste. 200		Birmingham	MI	48009	
SG FOOTWEAR		3 UNIVERSITY PLAZA	SUITE 400		HACKERSACK	NJ	07601	
SG FOOTWEAR/MESSEX GROUP		CIT GROUP	PO BOX 617		DANVILLE	VA	24543	
SGI APPAREL GROUP		3 UNIVERSITY PLAZA #400			HACKENSACK	NJ	07601	
SGI APPAREL LTD		3 UNIVERSITY PLAZA	SUITE 400		HACKENSACK	NJ	07601	

Exhibit K
 Creditor Matrix
 Served via First Class Mail

CreditorName	CreditorNoticeName	Address1	Address2	Address3	City	State	Zip	Country
SGOLDBERG & CO, INC		112 W 34TH ST 474001			NEW YORK	NY	10001	
SGR APPAREL GRP		HILLDUN CORP	225 W 35TH STREET		NEW YORK	NY	10001	
SGS INTERNATIONAL		34 W 36TH STREET			NEW YORK	NY	10018	
SGS Properties, Inc	Jack Spirt	24123 Boerne Stage Rd, Suite 410			San Antonio	TX	78255	
SGS SPORTS INC		6400 COTE DE LIESSE			MONTREAL	QC	H4T1E3	Canada
SHACK, CYNTHIA		ADDRESS ON FILE						
SHACKELFORD, CONSTANCE J		ADDRESS ON FILE						
SHACKELFORD, SANDRA J		ADDRESS ON FILE						
SHACKETT, DANIEL M		ADDRESS ON FILE						
SHACKLEFORD, JANICE		ADDRESS ON FILE						
Shackleford, Joyce L		Address on File						
SHADDOX, MADISON		ADDRESS ON FILE						
Shade, Hailey M (Hailey)		Address on File						
SHADE, SHAYLA M		ADDRESS ON FILE						
Shadeck, Penny A		Address on File						
Shadeck, Penny A		Address on File						
Shadley, Beverly D		Address on File						
SHADOWLINE		PO BOX 75210			CHARLOTTE	NC	28275	
SHADOWLINE INC		P.O. BOX 75210			CHARLOTTE	NC	28275	
SHAE AVERY MINISTRIES		1508 MAPLE ST			AMORY	MS	38821	
SHAEFFER, AUDREY		ADDRESS ON FILE						
SHAEL STRINGER		PO BOX 831			NEW ROADS	LA	70760	
Shafer, Angela J		Address on File						
SHAFER, DARICA		ADDRESS ON FILE						
SHAFER, FRIEDA		ADDRESS ON FILE						
Shafer, Jeremiah		ADDRESS ON FILE						
Shafer, Jeremiah		ADDRESS ON FILE						
SHAFER, KENDRA D		ADDRESS ON FILE						
Shafer, Rebecca M		Address on File						
SHAFER, SCOTT R		ADDRESS ON FILE						
SHAFFER, BETH A		ADDRESS ON FILE						
Shaffer, Crystal J		Address on File						
SHAFFER, CYNTHIA P		ADDRESS ON FILE						
SHAFFER, DIANA		ADDRESS ON FILE						
SHAFFER, HOPE S		ADDRESS ON FILE						
SHAFFER, JESSICA R		ADDRESS ON FILE						
SHAFFER, JOSHUA L		ADDRESS ON FILE						
SHAFFER, KRISHNA		ADDRESS ON FILE						
SHAFFER, MAMIE		ADDRESS ON FILE						
SHAFFER, MIRANDA N		ADDRESS ON FILE						
Shaffer, Myron (Myron)		Address on File						
SHAFIEPOUR, AZIN		ADDRESS ON FILE						
SHAFIR CREATIONS		817 BROADWY			NEWARK	NJ	07104	
SHAH SAFARI INC		WELLS FARGO	CAPITAL SERVICES INC	PO BOX 911794	DENVER	CO	80291-1794	
SHAH, BELA A		ADDRESS ON FILE						
Shah, Jankhana		Address on File						
SHAHAN, KEISHA L		ADDRESS ON FILE						
SHAHAN, KEISHA L		ADDRESS ON FILE						
SHAHAN, MICHELLE R		ADDRESS ON FILE						
SHAHAN, MICHELLE R		ADDRESS ON FILE						
SHAHID, RAMEEN		ADDRESS ON FILE						

Exhibit K
Creditor Matrix
Served via First Class Mail

CreditorName	CreditorNoticeName	Address1	Address2	Address3	City	State	Zip	Country
SHAHRIYAR, MUSTAFA F		ADDRESS ON FILE						
SHAIKO, JOAN		ADDRESS ON FILE						
SHAINA MERRITT		ADDRESS ON FILE						
SHAINFELD, ERIN N		ADDRESS ON FILE						
SHAKERA FERGUSON		ADDRESS ON FILE						
SHAKIR, NAJAH		ADDRESS ON FILE						
SHALAM IMPORTS INC		4013 13TH AVE			BROOKLYN	NY	11218	
SHALOM BAYIT FOUNDATION		RR3 BOX 498C			KUNKLETOWN	PA	18058	
SHALOM INTERNATIONAL		1050 AMBOY AVE.	SUITE 1		PERTH AMBOY	NJ	08861	
SHAMBLES, HAILEY A		ADDRESS ON FILE						
SHAMBLEY, KENTE		ADDRESS ON FILE						
Shamblin, Denise M		Address on File						
SHAMBLIN, MACKENZIE		ADDRESS ON FILE						
Shamblin, Michael W		ADDRESS ON FILE						
SHAMELESS PETS LLC		474 N LAKE SHORE DR	SUITE #6003		CHICAGO	IL	60611	
SHAMNLEN, SASHA		ADDRESS ON FILE						
SHAMOKIN AREA MIDDLE HIGH SCHOOL PTSA		2000 WEST STATE ST.			COAL TOWNSHIP	PA	17866	
SHAMOKIN COAL TOWNSHIP		JOINT SEWEW AUTHORITY	R.D. #2 BOX 35,		SHAMOKIN	PA	17872	
SHAMROCK MOVERS SERVICES		PO BOX 388	1504 COUNTY ROAD 209		HALLETTSVILLE	TX	77964	
Shams, Olivia G		Address on File						
SHANAHAN, MARGARET M		ADDRESS ON FILE						
SHANAHAN, SCOTT		ADDRESS ON FILE						
Shanahan-Major, Colleen A		Address on File						
SHANDS, KAITLYN		ADDRESS ON FILE						
SHANE SCHMIDT		PO BOX 523			MASON	TX	76856	
SHANE, JOHNNY B		ADDRESS ON FILE						
SHANE, KAYLEN C		ADDRESS ON FILE						
SHANE, LEIGHA		ADDRESS ON FILE						
SHANE, MARIA E		ADDRESS ON FILE						
SHANE, SAMANTHA		ADDRESS ON FILE						
SHANEHSAZ, FATEMEH		ADDRESS ON FILE						
SHANGHAI HARMONY		WELLS FARGO BANK, N.A	1307 NORTH AVE		NEW ROCHELLE	NY	10804	
SHANGHAI HARMONY APPAREL INTL		1441 BROADWAY	SUITE 3023	PO BOX 100895	NEW YORK	NY	10018	
SHANGHAI JETLINK CRAFTS (ACH)		Building 22, Shanghai Headquarters	No. 2500, Xiupu Road		Pudong	Shanghai		China
SHANGHAI JETLINK CRAFTS (ACH)		Rm 1002, Tower C	Chamtime Plaza	2889 JINKE RD, PUDONG	Shanghai		201203	China
Shank Waste Service	Attn Legal Department	4201 Arnold Ave			Lower Burrell	PA	15068	
SHANK WASTE SERVICE INC		P.O. BOX 856			MARS	PA	16046	
SHANKLIN, DARIONJORDAN		ADDRESS ON FILE						
SHANKLIN, SUMMER		ADDRESS ON FILE						
SHANKS, OLETHIA C		ADDRESS ON FILE						
SHANKS-MARTIN, DEBORAH A		ADDRESS ON FILE						
SHANNON BUSINESS SERVICES		120 E. HARRIS			SAN ANGELO	TX	76903	
SHANNON BUSINESS SERVICES		P.O. BOX 1679			SAN ANGELO	TX	76903	
SHANNON CLINIC		120 E BEAUREGARD			SAN ANGELO	TX	76903-5919	
SHANNON CLINIC		PO BOX 22000			SAN ANGELO	TX	76902	
Shannon Hanes		ADDRESS ON FILE						
Shannon L. Hillier, County Attorney	Livingston County Government Center	6 Court Street			Geneseo	NY	14454	
SHANNON MEDICAL CENTER		120 E HARRIS AVE	PO BOX 1879		SAN ANGELO	TX	76902-1879	
SHANNON WINTHER		ADDRESS ON FILE						

Exhibit K
 Creditor Matrix
 Served via First Class Mail

CreditorName	CreditorNoticeName	Address1	Address2	Address3	City	State	Zip	Country
SHANNON, BRIANNA		ADDRESS ON FILE						
SHANNON, COLLEEN A		ADDRESS ON FILE						
Shannon, Jackie L		Address on File						
Shannon, Jayme B		Address on File						
SHANNON, LERNESHA P		ADDRESS ON FILE						
SHANNON, MARTHA J		ADDRESS ON FILE						
SHANNON, TRINITY		ADDRESS ON FILE						
SHANNONS ACCESSORIES		1225 W.9TH ST.			LOS ANGELE	CA	90015	
SHANNONS ACCESSORIES		1225 WEST 9TH ST.			LOS ANGELES	CA	90015	
SHAPELY KNITS		LESLIE FAY SALES CO	PO BOX 4205 CH ST STA		NEW YORK	NY	10249	
SHAPIRO WHOLESALE		740 TOLLGATE ROAD			ELGIN	IL	60123	
SHAPLAND-PERKINS, TAMMY L		ADDRESS ON FILE						
SHARADE		MAYVENS OF CALIFORNIA	532 E.31ST STREET		LOS ANGELES	CA	90011	
SHARE OUR STRENGTH		1030 15TH ST NW STE 1100W			WASHINGTON	DC	20005	
SHARED SOLUTIONS AND SERVICES INC		PO BOX 4869	DEPARTMENT #145		HOUSTON	TX	77210	
SHARHONDA LUNDOR MCMILLIAN		ADDRESS ON FILE						
SHARIF, ABDALAZIZ		ADDRESS ON FILE						
SHARIF, TALIAH		ADDRESS ON FILE						
SHARING HOPE IN HUGO INC		609 E. VICTOR			HUGO	OK	74743	
SHARKEY, ANTOINETTE		ADDRESS ON FILE						
SHARKEY, RICHARD K		ADDRESS ON FILE						
SHARLOW, KAMRYN E		ADDRESS ON FILE						
SHARMA, VIMAL K		ADDRESS ON FILE						
SHARMIN, SHABNAM		ADDRESS ON FILE						
SHARON A ROWLEY		ADDRESS ON FILE						
SHARON HEARLD CO		S DOCK ST			SHARON	PA	16146	
SHARP, ALLY E		ADDRESS ON FILE						
SHARP, BROOKE D		ADDRESS ON FILE						
SHARP, CAROL		ADDRESS ON FILE						
SHARP, CHEYENNE L		ADDRESS ON FILE						
SHARP, COURTNEY		ADDRESS ON FILE						
SHARP, GRACE M		ADDRESS ON FILE						
SHARP, JENNAH R		ADDRESS ON FILE						
SHARP, JLYNN R		ADDRESS ON FILE						
Sharp, Katrice		ADDRESS ON FILE						
SHARP, KELLI		ADDRESS ON FILE						
SHARP, KENDRA M		ADDRESS ON FILE						
SHARP, LAZAYA M		ADDRESS ON FILE						
Sharp, Marley S		Address on File						
Sharp, Paul A		Address on File						
SHARP, QIANA D		ADDRESS ON FILE						
Sharp, Sallie		Address on File						
SHARP, SARAH		ADDRESS ON FILE						
SHARP, TERRI		ADDRESS ON FILE						
Sharp, Tiffany T		ADDRESS ON FILE						
Sharp, Tracey		Address on File						
SHARPBACK-LUJAN, ANDREANA		ADDRESS ON FILE						
SHARPE, AMANDA L		ADDRESS ON FILE						
Sharpe, Charlicia		Address on File						
Sharpe, Eileen F		ADDRESS ON FILE						
Sharpe, Melissa O		Address on File						
SHARPE, PIPER		ADDRESS ON FILE						

Exhibit K
 Creditor Matrix
 Served via First Class Mail

CreditorName	CreditorNoticeName	Address1	Address2	Address3	City	State	Zip	Country
SHARPLESS, LOGAN R		ADDRESS ON FILE						
SHARPS, TIA S		ADDRESS ON FILE						
SHARPTON, RYLEE S		ADDRESS ON FILE						
Sharrer, Amanda		Address on File						
SHARRETT, LACRETIA M		ADDRESS ON FILE						
Shartrand, Robert A		Address on File						
Shartrand, Robert A		Address on File						
SHASTRI-DEONIKAR, DRAKE W		ADDRESS ON FILE						
SHAUB, MELINDA		ADDRESS ON FILE						
Shaud, Paige N		ADDRESS ON FILE						
SHAUR, SAHRA A		ADDRESS ON FILE						
SHAVARYE ANDERSON		3211 PERIMETER CIRCLE			VALDOSTA	GA	31602	
SHAVEL ASSOCIATES INC DBA		ROSNTHAL & ROSENTHAL			CHICAGO	IL	60695-1926	
SHAVER, DUSTIN T		ADDRESS ON FILE						
Shaver, Hannah		Address on File						
SHAVER, HEATHER		ADDRESS ON FILE						
SHAVER, MICHAEL D		ADDRESS ON FILE						
SHAVER, THERESA A		Address on File						
SHAVERS, KEANNA N		ADDRESS ON FILE						
SHAVIES, JERISHA C		ADDRESS ON FILE						
SHAW INDUSTRIES		PO BOX 100232			atlanta	GA	30384	
SHAW INDUSTRIES INC		PO BOX 630862			CINCINNATI	OH	45263-0862	
Shaw, Allison M		ADDRESS ON FILE						
SHAW, ANGELA M		ADDRESS ON FILE						
SHAW, ANGILA		ADDRESS ON FILE						
SHAW, AUNNAH J		ADDRESS ON FILE						
Shaw, Bethany A		Address on File						
SHAW, BRIANNA C		ADDRESS ON FILE						
Shaw, Candice M		ADDRESS ON FILE						
SHAW, CEDRIC		ADDRESS ON FILE						
SHAW, CEDRIC		ADDRESS ON FILE						
Shaw, Collie		Address on File						
Shaw, Collie		Address on File						
SHAW, DEANNA N		ADDRESS ON FILE						
SHAW, HANNAH B		ADDRESS ON FILE						
Shaw, Heather		Address on File						
Shaw, Heather		Address on File						
Shaw, Jacob C (Jacob)		Address on File						
SHAW, JAYDEN A		ADDRESS ON FILE						
SHAW, JENNIFER L		ADDRESS ON FILE						
SHAW, JOHN D		ADDRESS ON FILE						
SHAW, JONTERA K		ADDRESS ON FILE						
Shaw, Katelyn N		Address on File						
Shaw, Katelyn N		Address on File						
SHAW, KATHERINE		ADDRESS ON FILE						
SHAW, KATHERINE		ADDRESS ON FILE						
SHAW, KRISTEN N		ADDRESS ON FILE						
SHAW, MACIE		ADDRESS ON FILE						
Shaw, Madison R		Address on File						
SHAW, MATTHEW		ADDRESS ON FILE						
Shaw, Mitchell R		Address on File						
Shaw, Mitchell R		Address on File						
SHAW, PEGGY J		ADDRESS ON FILE						
SHAW, REBECCA L		ADDRESS ON FILE						

Exhibit K
 Creditor Matrix
 Served via First Class Mail

CreditorName	CreditorNoticeName	Address1	Address2	Address3	City	State	Zip	Country
SHAW, RUBY		ADDRESS ON FILE						
SHAW, SAMANTHA L		ADDRESS ON FILE						
SHAW, SARAH M		ADDRESS ON FILE						
Shaw, Sydney M		Address on File						
SHAW, TONYA L		ADDRESS ON FILE						
SHAWLEY, VICTORIA		ADDRESS ON FILE						
SHAWN G RAINEY		ADDRESS ON FILE						
SHAWN KILLALEA		ADDRESS ON FILE						
SHAWN MERTZ		ADDRESS ON FILE						
SHAWN, EVELYN		ADDRESS ON FILE						
SHAWN, RHONDA		ADDRESS ON FILE						
SHAWNEE CANNING CO		PO BOX 657			CROSS JUNCTION	VA	22625	
SHAWNEE COUNTY		200 SE 7TH RM 101			TOPEKA	KS	66603	
SHAXON INDUSTRIES		4931 EAST LANDON DRIVE			ANAHEIM	CA	92807	
SHAY, JILLIAN M		ADDRESS ON FILE						
SHAY, MELINDA L		ADDRESS ON FILE						
SHAYLA HURT		ADDRESS ON FILE						
SHAYNA ORRINO		ADDRESS ON FILE						
SHAYSAV LLC	C/O BUELL PROPERTY MANAGEMENT CO	50 SOUTH STEELE ST. SUITE 1000			DENVER	CO	80209	
Shea Law Firm	Henry Hsieh	2707 E. Valley Blvd #312			West Covina	CA	91792	
SHEA PHYSICAL THERAPY PC		5440 EVERHART, SUITE 1			CORPUS CHRISTI	TX	78411	
Shea, Joseph A (Joe)		Address on File						
SHEAFFER, VERONICA		ADDRESS ON FILE						
SHEALY, RACHEL D		ADDRESS ON FILE						
SHEAR, TONI M		ADDRESS ON FILE						
SHEARED, MARNESHA J		ADDRESS ON FILE						
SHEARER PLUMBING & HEATING		910 CENTER STREET			BRYAN	OH	43506	
Shearon, Belinda F		Address on File						
SHEARS, KIMBERLY		ADDRESS ON FILE						
SHEBAH & BETHEL		4201 CHARTER STREET			VERNON	CA	90058	
Shebester, Karlie J		Address on File						
SHEBESTER, SHY-ANNE		ADDRESS ON FILE						
SHECKELLS, WILLIAM N		ADDRESS ON FILE						
SHEDD, LAKIEYA T		ADDRESS ON FILE						
SHEDD, RAVYN S		ADDRESS ON FILE						
SHEDDAN, JAYDE L		ADDRESS ON FILE						
SHEDRAIN CORP		PO BOX 55460			PORTLAND	OR	97238	
SHEE, APRIL		ADDRESS ON FILE						
SHEEHAN, ELLIE E		ADDRESS ON FILE						
SHEELY, ANYA B		ADDRESS ON FILE						
SHEELY, BETHANY K		ADDRESS ON FILE						
SHEET METAL CONTRACTORS, INC		PO BOX 700			DESOTO	MO	63020	
Sheets, Alexcis M		Address on File						
SHEETS, AMY M		ADDRESS ON FILE						
SHEETS, COURTNEY E		ADDRESS ON FILE						
SHEETS, DIANA L		ADDRESS ON FILE						
SHEETS, MERCEDES L		ADDRESS ON FILE						
SHEFFIELD, CHELSEA		ADDRESS ON FILE						
Sheffield, Jennifer		Address on File						
SHEFFIELD, JESSE H		ADDRESS ON FILE						
Sheffield, Macy L		Address on File						
SHEFFIELD, TERA R		ADDRESS ON FILE						
Sheffler, Peyton		ADDRESS ON FILE						

Exhibit K
 Creditor Matrix
 Served via First Class Mail

CreditorName	CreditorNoticeName	Address1	Address2	Address3	City	State	Zip	Country
SHEFFY, CAITLIN D		ADDRESS ON FILE						
Shehane, Kris R		Address on File						
SHEHEE, MAE B		ADDRESS ON FILE						
SHEHEE, TIFFANY		ADDRESS ON FILE						
SHEHORN, TINA R		ADDRESS ON FILE						
SHEIKH ALI, HABIBO		ADDRESS ON FILE						
SHEIKH, MISKI		ADDRESS ON FILE						
SHEIKH, NADIA N		ADDRESS ON FILE						
SHEIKH, NADIA N		ADDRESS ON FILE						
SHEILA SANCHEZ		ADDRESS ON FILE						
Shein, Oded		ADDRESS ON FILE						
SHELBI GUSTAFSON		ADDRESS ON FILE						
Shelburn, Kimberly		Address on File						
Shelby County	Shelby County	200 San Augustine St.			Center	TX	75935	
SHELBY COUNTY ANIMAL RESCUE FOUNDATION		P.O. BOX 671			SIDNEY	OH	45365	
SHELBY COUNTY CHAMBER		501 NORTH HARRISON STREET			SHELBYVILLE	IN	46176	
SHELBY COUNTY CHAMBER		OF COMMERCE	PO BOX 335		SHELBYVILLE	KY	40066	
SHELBY COUNTY CHAMBER OF COMMERCE-TX		100 COURTHOUSE SQUARE A-101			CENTER	TX	75935	
SHELBY COUNTY COMMUNITY CHARITIES		825 WASHINGTON STREET			SHELBYVILLE	KY	40065	
SHELBY COUNTY OUTREACH MINISTRIES, INC		PO BOX 1029			CENTER	TX	75935	
SHELBY COUNTY PUBLIC SCHOOLS		1155 MAIN ST			SHELBYVILLE	KY	40065	
SHELBY COUNTY SHERIFF		501 MAIN STREET #8			SHELBYVILLE	KY	40065	
SHELBY COUNTY TAX COLLECTOR	Attn Legal Department	501 Main St, Ste 8			Shelbyville	KY	40065	
SHELBY COUNTY TAX COLLECTOR		200 SAN AUGUSTINE ST #C			CENTER	TX	75935	
SHELBY COUNTY TAX COLLECTOR-KY	Attn Legal Department	501 Main St, Ste 8			Shelbyville	KY	40065	
SHELBY COUNTY TREASURER		25 W POLK ST. RM 102			SHELBYVILLE	IN	46176	
SHELBY COUNTY TREASURER-IN	Attn Legal Department	501 Main St, Ste 8			Shelbyville	KY	40065	
SHELBY COUNTY TRUSTEE	Attn Legal Department	501 Main St, Ste 8			Shelbyville	KY	40065	
SHELBY COUNTY TRUSTEE - TN		PO BOX 2751			MEMPHIS	TN	38101-2751	
SHELBY WOLTER		ADDRESS ON FILE						
SHELBY, BREANNA M		ADDRESS ON FILE						
SHELBY, KACI		ADDRESS ON FILE						
Shelby, Krista S		Address on File						
Shelby, Tyneisha L		Address on File						
SHELBY'S BRIDGE		ADDRESS ON FILE						
SHELBYVILLE ANIMAL SHELTER		44 W. WASHINGTON ST.			SHELBYVILLE	IN	46176	
SHELBYVILLE CENTRAL SCHOOLS		803 ST JOSEPH ST			SHELBYVILLE	IN	46176	
Shelbyville City Hall		44 W Washington Street			Shelbyville	IN	46176	
SHELBYVILLE CITY TAX OFFICE		315 WASHINGTON ST.			SHELBYVILLE	KY	40065	
Shelbyville Municipal Water	Attn Legal Department	1059 WASHINTON STREET	PO BOX 608		SHELBYVILLE	KY	40066	
Shelbyville Public Utilities	Attn Legal Department	PO BOX 171	44 WEST WASHINGTON ST		SHELBYVILLE	IN	46176	
SHELBYVILLE PUBLIC UTILITIES - IN		PO BOX 171	44 WEST WASHINGTON ST		SHELBYVILLE	IN	46176	
SHELBYVILLE, CITY OF	Attn Legal Department	315 Washington St			Shelbyville	KY	40065	
Sheldon, Amber		Address on File						
SHELDON, KIRA		ADDRESS ON FILE						
Sheldon, Lisa		ADDRESS ON FILE						
SHELDON, TAYLOR K		ADDRESS ON FILE						

Exhibit K
 Creditor Matrix
 Served via First Class Mail

CreditorName	CreditorNoticeName	Address1	Address2	Address3	City	State	Zip	Country
Sheldrake-Formisma, Kim E		Address on File						
SHELL FLEET MANAGEMENT		PO BOX 689010			DES MOINES	IA	50368-9010	
SHELL FLEET MANAGEMENT		P.O. BOX 9010			DES MOINES	IA	50368-9010	
SHELL FLEET MANAGEMENT		PO BOX 9016			DES MOINES	IA	50368	
SHELL, BRAYDEN A		ADDRESS ON FILE						
SHELL, KELLY N		ADDRESS ON FILE						
SHELLEY, BLAKE R		ADDRESS ON FILE						
SHELLEY, LYNNETTE F		ADDRESS ON FILE						
SHELLEY, SHARINA K		ADDRESS ON FILE						
SHELLHAMMER, DEVIN		ADDRESS ON FILE						
		11 GREENWAY PLAZA SUITE 1515			HOUSTON	TX	77046	
SHELLIST LAZARZ SLOBIN LLP		15714 KNOLL LAKE DR			HOUSTON	TX	77095	
SHELLITO, CHEYENNE M		ADDRESS ON FILE						
SHELLY FASHION INC		1700 BROADWAY 19TH FLR			NY	NY	10019	
SHELLY FASHION INC		246 46TH ST			BROOKLYN	NY	11220	
SHELLY HENKEN		ADDRESS ON FILE						
SHELLY, EUGENE V		ADDRESS ON FILE						
SHELLY, MELODY		ADDRESS ON FILE						
SHELPMAN, DEBORAH A		ADDRESS ON FILE						
SHELTER FROM VIOLENCE, INC		P.O. BOX 988			GREENVILLE	OH	45331	
SHELTON PLUMBING		201 OTIS DRIVE			WACO	TX	76712	
SHELTON REFRIGERATION, INC		30327 MARVA RD.			NEW CHURCH	VA	23415	
SHELTON, AMERICA		ADDRESS ON FILE						
SHELTON, ASHLEY C		ADDRESS ON FILE						
SHELTON, BETHANNEE C		ADDRESS ON FILE						
Shelton, Deanna W		Address on File						
Shelton, Deborah L		ADDRESS ON FILE						
SHELTON, DEPRISE		ADDRESS ON FILE						
Shelton, Elizabet J		Address on File						
Shelton, Elizabeth M		Address on File						
SHELTON, ETHAN T		ADDRESS ON FILE						
Shelton, Gail Y		Address on File						
SHELTON, HALEIGH R		ADDRESS ON FILE						
SHELTON, HANNAH J		ADDRESS ON FILE						
SHELTON, HARRISON		ADDRESS ON FILE						
SHELTON, JAYSHIN		ADDRESS ON FILE						
SHELTON, JEREMY		ADDRESS ON FILE						
SHELTON, JULIE		ADDRESS ON FILE						
SHELTON, KATHERINE F		ADDRESS ON FILE						
Shelton, Kimberly		Address on File						
SHELTON, MIKAYLA R		ADDRESS ON FILE						
Shelton, Pamela		Address on File						
Shelton, Reta D		Address on File						
SHELTON, RILEY J		ADDRESS ON FILE						
Shelton, Ruth A		Address on File						
Shelton, Susan L		Address on File						
SHELTON, TATUM N		ADDRESS ON FILE						
SHELTON, VIVIAN R		ADDRESS ON FILE						
SHELTON-KING, TREYLYNN W		ADDRESS ON FILE						
SHELTON-MORA, DARLENE A		ADDRESS ON FILE						
SHELTRAW, JOSIE		ADDRESS ON FILE						
SHEM, SUE		ADDRESS ON FILE						
SHEME, Sandra K		Address on File						

Exhibit K
 Creditor Matrix
 Served via First Class Mail

CreditorName	CreditorNoticeName	Address1	Address2	Address3	City	State	Zip	Country
SHEMPERT, TARA		ADDRESS ON FILE						
SHENANDOAH AUTISM CENTER		550 PINE ST			CLIFTON FORGE	VA	24422	
SHENANDOAH CHAMBER OF COMMERCE		PO BOX 605			WOODSTOCK	VA	22664	
SHENANDOAH COUNTY FAIR ASSOCIATION INC		PO BOX 264			WOODSTOCK	VA	22664	
SHENANDOAH COUNTY PUBLIC SCHOOLS		600 N MAIN ST STE 200			WOODSTOCK	VA	22664	
SHENANDOAH COUNTY TREASURER	Attn Legal Department	600 N Main St, Ste 105			Woodstock	VA	22664	
SHENANDOAH INVESTORS LLC		1840 MAIN ST, STE 204			WESTON	FL	33326	
Shenandoah Investors, LLC	Michele Soloway	1840 Main Street, Suite 204			Weston	FL	33326	
Shenandoah Valley Elect Coop	Attn Legal Department	180 Oakwood Drive			Rockingham	VA	22801	
SHENANDOAH VALLEY ELECTRIC COOPERATIVE		PO BOX 49001			BALTIMORE	MD	21297-4901	
SHENANDOAH VALLEY-HERALD		P.O.BOX 2068			HARRISONBURG	VA	22801	
SHENANDOAH VALLEY-HERALD		PO BOX 507			WOODSTOCK	VA	22664	
SHENANGO TOWNSHIP		1000 WILLOWBROOK RD			NEW CASTLE	PA	16101	
SHENANIGANS KNITS		1407 BROADWAY	SUITE 208		NEW YORK	NY	10018	
SHENG VANG		ADDRESS ON FILE						
SHENTEL		PO BOX 37014			BALTIMORE	MD	21297-3014	
SHEPARD CLOTHING CO		PO BOX 5832			BOSTON	MA	02206-5832	
SHEPARD JR, CURTIS C		ADDRESS ON FILE						
Shepard, Alexis		ADDRESS ON FILE						
Shepard, Alexis L		Address on File						
Shepard, Alonyha		ADDRESS ON FILE						
Shepard, Alonyha		ADDRESS ON FILE						
SHEPARD, AMANDA D		ADDRESS ON FILE						
SHEPARD, AMBER R		ADDRESS ON FILE						
SHEPARD, CHARLIE		ADDRESS ON FILE						
SHEPARD, JAYCIE R		ADDRESS ON FILE						
SHEPARD, JOHNATHAN M		ADDRESS ON FILE						
SHEPARD, RENA M		ADDRESS ON FILE						
Shepard, Ryan D		Address on File						
SHEPARD/FWC		PO BOX B-953			NEW BEDFORD	MA	02741	
SHEPHERD, ABAGAIL		ADDRESS ON FILE						
SHEPHERD, AMBER L		ADDRESS ON FILE						
Shepherd, Brian		Address on File						
SHEPHERD, CHRISTOPHER W		ADDRESS ON FILE						
SHEPHERD, CLARA		ADDRESS ON FILE						
SHEPHERD, CODY D		ADDRESS ON FILE						
Shepherd, Cynthia D		Address on File						
SHEPHERD, DARLENE		ADDRESS ON FILE						
SHEPHERD, DESTINY A		ADDRESS ON FILE						
SHEPHERD, ELIZABETH		ADDRESS ON FILE						
SHEPHERD, EMMA E		ADDRESS ON FILE						
SHEPHERD, KENDRA		ADDRESS ON FILE						
SHEPHERD, KYLIE J		ADDRESS ON FILE						
SHEPHERD, LAPORSHA		ADDRESS ON FILE						
SHEPHERD, MARY		ADDRESS ON FILE						
SHEPHERD, NICOLE M		ADDRESS ON FILE						
SHEPHERD, RYAN		ADDRESS ON FILE						
Shepherd, Shaina N		ADDRESS ON FILE						
SHEPHERD, TASHARA N		ADDRESS ON FILE						
SHEPHERD, TEGAN D		ADDRESS ON FILE						

Exhibit K
Creditor Matrix
Served via First Class Mail

CreditorName	CreditorNoticeName	Address1	Address2	Address3	City	State	Zip	Country
SHEPHERD, TRISH		ADDRESS ON FILE						
SHEPHERD, YVONNE M		ADDRESS ON FILE						
SHEPHERDS HEART FOOD PANTRY & COMMUNITY MINISTRIES		PO BOX 249			TAYLOR	TX	76574	
Shepler, Breanna L		Address on File						
Shepler, Megan R		Address on File						
SHEPPARD MULLIN RICHTER & HAMPTON LLP		333 S HOPE ST, 43RD FLOOR			LOS ANGELES	CA	90071	
SHEPPARD, ASHLEY		ADDRESS ON FILE						
Sheppard, Barbara A		Address on File						
SHEPPARD, BETTY F		ADDRESS ON FILE						
SHEPPARD, BETTY F		ADDRESS ON FILE						
SHEPPARD, CAITLYN N		ADDRESS ON FILE						
Sheppard, Elisha		Address on File						
SHEPPARD, JESSICA F		ADDRESS ON FILE						
Shepphard, KaBria S		ADDRESS ON FILE						
SHERALVEN ENTERPRISES		2 RODEO DRIVE			EDGEWOOD	NY	11717	
SHERALVEN ENTERPRISES LTD		360 MORELAND ROAD			COMMACK	NY	11725	
SHERBERT, BREANNA		ADDRESS ON FILE						
SHERBONDY, ANNA M		ADDRESS ON FILE						
Sherer, Kaylee A		Address on File						
SHERI BECK		ADDRESS ON FILE						
SHERI R KUBIN		ADDRESS ON FILE						
SHERIF, JAMAL M		Address on File						
SHERIFF - WEBSTER PARISH		PO BOX 877	ATTN GARNISHMENT DEPT		MINDEN	LA	71058	
SHERIFF BOBBY J. GUIDROZ-KOPS & KIDS OUTDOOR ACTIVITIES INC		PO BOX 417	1552 HIGHWAY 743		PORT BARRE	LA	70577	
Sheriff Department	Consumer Protection	1000 55th Street			Kenosha	WI	51340	
SHERIFF OF LOGAN COUNTY		LOGAN COUNTY COURTHOUSE #208			LOGAN	WV	25601	
SHERITA DORROH-PRITCHARD		ADDRESS ON FILE						
Sherk, Carol		Address on File						
SHERLOCK, BREANNA		ADDRESS ON FILE						
SHERLUND, BRINDA L		ADDRESS ON FILE						
SHERMAN, ALEXIS T		ADDRESS ON FILE						
SHERMAN, ALYSSA N		ADDRESS ON FILE						
SHERMAN, KAYLAN E		ADDRESS ON FILE						
SHERMAN, KELLIN S		ADDRESS ON FILE						
Sherman, Timothy		Address on File						
SHERON VANSICKLE		ADDRESS ON FILE						
SHERRILL, CHRISTEN		ADDRESS ON FILE						
SHERRILL, JARED K		ADDRESS ON FILE						
SHERRILL, PAMELA F		ADDRESS ON FILE						
SHERRIN, SONIA L		ADDRESS ON FILE						
SHERROD, HANNAH A		ADDRESS ON FILE						
SHERROD, JAMEY C		ADDRESS ON FILE						
SHERRY BALLENGER		ADDRESS ON FILE						
SHERRY CHILDRESS AND EARLENE WHITAKER WILSON ATTORNEY AT LAW		90 PUBLIC SQUARE			LEITCHFIELD	KY	42754	
SHERRY MANUFACTURING COMPANY		3287 NW 65TH STREET			MIAMI	FL	33147	
SHERWOOD, MELISSA A		ADDRESS ON FILE						

Exhibit K
 Creditor Matrix
 Served via First Class Mail

CreditorName	CreditorNoticeName	Address1	Address2	Address3	City	State	Zip	Country
SHERWOOD, RACHEL		Address on File						
SHETROM, MEGAN A		ADDRESS ON FILE						
SHETRON, KAITLYNN M		ADDRESS ON FILE						
SHEVLIN, LYDIA C		ADDRESS ON FILE						
SHEW ELECTRIC INC		2628 RIVER LIBERTY GROVE CHURCH ROAD			NORTH WILKESBORO	NC	28659	
SHEWAN, AMY		ADDRESS ON FILE						
SHEWMAKER, LINSEY A		ADDRESS ON FILE						
Shezbie, Veranisha		Address on File						
SHI CORP		PO BOX 952121			DALLAS	TX	75395-2121	
SHIBUE CONTURE INC		5142 BOLSA AVAE # 103			HUNTINGTON BEACH	CA	92649	
SHIELDS FACILITIES MAINTENANCE, LLC		341 NEW ALBANY RD, STE 100			MOORESTOWN	NJ	08057	
SHIELDS, BRITNEY		ADDRESS ON FILE						
SHIELDS, DAWN		ADDRESS ON FILE						
Shields, Jaymi		Address on File						
SHIELDS, JAYMI		ADDRESS ON FILE						
SHIELDS, KAYLA U		ADDRESS ON FILE						
SHIELDS, KELISHA N		ADDRESS ON FILE						
SHIELDS, KEVIN B		ADDRESS ON FILE						
Shields, Rebecca L		Address on File						
SHIELDS, STACYE L		ADDRESS ON FILE						
Shields, Stefan T (Stefan)		Address on File						
Shields, Tisa (Tisa)		Address on File						
Shier, Kylie M		ADDRESS ON FILE						
SHIFERDEK, REBEKAH A		ADDRESS ON FILE						
SHIFERDEK, REBEKAH A		ADDRESS ON FILE						
SHIFFLET, MCKENZIE A		ADDRESS ON FILE						
SHIFFLETT, ELIZABETH A		ADDRESS ON FILE						
SHIFFLETT, KATLYN N		ADDRESS ON FILE						
SHIFFLETT, SABRINA A		ADDRESS ON FILE						
SHIFLETT, ISAAC M		ADDRESS ON FILE						
SHIFLETT, KATHLEEN		ADDRESS ON FILE						
SHIFT 4 CORPORATION		1491 CENTER CROSSING ROAD			LAS VEGAS	NV	89144	
SHIKLES, BRANDON C		ADDRESS ON FILE						
SHILCUTT, RANDAL J		ADDRESS ON FILE						
SHILLINGBURG, KATHRYN A		ADDRESS ON FILE						
SHILOH PRESBYTERIAN CHURCH		42 SOUTH FIFTH STREET	WOMENS GROUP		OXFORD	PA	19363	
SHILOW, VANESSA M		Address on File						
Shindelar, Adeline R		Address on File						
SHINE, TYIAI J		ADDRESS ON FILE						
SHINESTAR		530 7TH AVE	SUITE 608		NEW YORK	NY	10018	
SHIPLEY, BETSY D		ADDRESS ON FILE						
SHIPLEY, MELISSA		ADDRESS ON FILE						
SHIPMAN, KANIKA		ADDRESS ON FILE						
Shipman, Marilyn J		Address on File						
SHIPMAN, OLIVIA L		ADDRESS ON FILE						
Shipman, Tabitha		ADDRESS ON FILE						
SHIPMAN, VICTORIA		ADDRESS ON FILE						
SHIPMON, KANIKA		ADDRESS ON FILE						
SHIPP, CHRISTINE B		ADDRESS ON FILE						
SHIPP, CHRISTINE B		ADDRESS ON FILE						

Exhibit K
 Creditor Matrix
 Served via First Class Mail

CreditorName	CreditorNoticeName	Address1	Address2	Address3	City	State	Zip	Country
SHIPP, ODELL		ADDRESS ON FILE						
SHIPP, WANDA K		ADDRESS ON FILE						
SHIPPENSBURG AREA CHAMBER OF COMMERCE		53 W. KING STREET			SHIPPENSBURG	PA	17257	
SHIRCLIFF, KARA		ADDRESS ON FILE						
Shird, Erica		Address on File						
SHIRE, MOHAMED		ADDRESS ON FILE						
SHIRELY, MATTHEW		ADDRESS ON FILE						
SHIREY, VICTORIA R		ADDRESS ON FILE						
SHIRLEY A BURKS		ADDRESS ON FILE						
SHIRLEY SHELTER INC		58 S ALEXANDER ST			TOCCOR	GA	30577	
SHIRLEY TWILLIGEAR		ADDRESS ON FILE						
SHIRLEY, ANGELA G		ADDRESS ON FILE						
SHIRLEY, CONSIENCE D		ADDRESS ON FILE						
SHIRLEY, JACQUINNE M		ADDRESS ON FILE						
Shirley, Lauren M		Address on File						
SHIRLEY, TIA		ADDRESS ON FILE						
SHIRLEY, TIARA		ADDRESS ON FILE						
SHIRLEY, VELINDA		ADDRESS ON FILE						
SHIRO		VIA VIVAIO 14			MILANO		20122	ITALY
SHIRT LAB LLC		1806 S MAIN			GALENA	KS	66739	
SHISEIDO AMERICAS CORPORATION		SHISEIDO AMERICAS CORP.	PO BOX 7247-8480		PHILADELPHIA	PA	19170-8480	
Shissler, Wendy		Address on File						
SHIVELY, COURTNEY		ADDRESS ON FILE						
SHIVELY, SHAUGHN		ADDRESS ON FILE						
SHIVERDECKER, PEYTON		ADDRESS ON FILE						
SHIVERS, JOSEPHINE		ADDRESS ON FILE						
SHM SHOES LLC DBA YOKI SHOES		YOKI SHOES	1410 BRAODWAY SUITE 1005		NEW YORK	NY	10018	
SHOAF, ALYSSA		ADDRESS ON FILE						
Shoaf, Chad T		Address on File						
SHOALS CHAMBER OF COMMERCE		20 HIGHTOWER PLACE			FLORENCE	AL	35630	
SHOBE, VANESSA		Address on File						
Shobney, Caitlin		Address on File						
SHOE CONFESSION		SHOE CONFESSION	C/O CIT COMMERCIAL FINANC	PO BOX 1036	CHARLOTTE	NC	28201	
SHOEFELLAS LTD		516 GRIFFITH ROAD			CHARLOTTE	NC	28217	
SHOEFELLAS, LTD		516 GRIFFTH ROAD			CHARLOTTE	NC	28217	
SHOEMAKE, JESSICA		ADDRESS ON FILE						
SHOEMAKER, CHELSEA		ADDRESS ON FILE						
SHOEMAKER, HAILEY D		ADDRESS ON FILE						
SHOEMAKER, IRIS ANN A		ADDRESS ON FILE						
SHOEMAKER, JERRAH C		ADDRESS ON FILE						
Shoemaker, Karen M		Address on File						
SHOES CAPITAL ENTERPRISE INC		9831 RUSH ST.			S. EL MONTE	CA	91733	
SHOES OF SOUL		301 FIGUEROA ST.			WILMINGTON	CA	90744	
SHOKES, TASHINA F		ADDRESS ON FILE						
SHOMAKER, JACINTA M		ADDRESS ON FILE						
SHONDA RAINEY		ADDRESS ON FILE						
SHONFELDS USA		3100 SOUTH SUSAN ST			SANTA ANA	CA	92704	
SHONFELDS USA INC		3100 S. SUSAN STREET			SANTA ANA	CA	92704	
SHONGOLO, FAMA A		ADDRESS ON FILE						
SHOOK, ALEX L		ADDRESS ON FILE						

Exhibit K
 Creditor Matrix
 Served via First Class Mail

CreditorName	CreditorNoticeName	Address1	Address2	Address3	City	State	Zip	Country
SHOOK, AMANDA N		ADDRESS ON FILE						
SHOOK, DAKOTA B		ADDRESS ON FILE						
SHOOK, JORDEN		ADDRESS ON FILE						
SHOOK, RANDALL L		ADDRESS ON FILE						
SHOOPMAN, JANE		ADDRESS ON FILE						
SHOOT DIGITAL		23 EAST FOURTH ST			NEW YORK	NY	10003	
SHOP AT HOME.COM		5575 DTC PARKWAY #300			GREENWOOD VILLAGE	CO	80111	
SHOP FOR BAGS		2311 FARRINGTON ST			DALLAS	TX	75207	
SHOP IRIS BASIC INC		3317 E 50TH ST.			VERNON	CA	90058	
SHOP SMART LLC		640 N LASALLE ST	SUITE 460		CHICAGO	IL	60654	
SHOP WITH A COP		1901 5TH STREET			BAY CITY	TX	77414	
SHOPE, MICHELLE		ADDRESS ON FILE						
Shope, Sydnie E		Address on File						
SHOPKICK, INC		900 MIDDLEFIELD RD, 3RD FL			REDWOOD CITY	CA	94063	
SHOPPES OF PELL CITY, LLC	C/O SHANNON WALTCHACK MGMT LLC	1616 2ND AVE SOUTH, STE 100			BIRMINGHAM	AL	35233	
Shops at Abilene, LP	c/o Ironwood Real Estate Management	Brenda Weber	207 San Jacinto Blvd., Suite 300		Austin	TX	78701	
SHOPS AT ABILENE, LP		PO BOX 678701			DALLAS	TX	75267-8701	
SHOPS AT CRAWFORDSVILLE LLC		695 ROUTE 46, SUITE 210	C/O LAMAR COMPANIES / AR		FAIRFIELD	NJ	07004	
Shops at Crawfordsville, LLC	Shelby Lynn Eddington	c/o Lamar Companies / AR	695 Route 46, Suite 210		Fairfield	NJ	07004	
Shops at Crawfordsville, LLC	Shops at Crawfordsville, LLC	Cory D. Boss, Executive Vice President	c/o Lamar Companies	695 Route 46, Suite 210	Fairfield	NJ	07004	
Shops at Dillon, LLC	c/o David Garfunkel & Co./Mimi Ryan	400 Mall Blvd., Suite M			Savannah	GA	31406	
Shops Off Broadway LLC	Americas Realty	Brian Stander	678 Reisterstown Road		Baltimore	MD	21208	
SHOPTAW, SKYE R		Address on File						
SHORE ELECTRIC INC		34697 JIFFY WAY UNIT 4			LEWES	DE	19958	
Shore Plaza Shopping Center, LLC	c/o Ozio	Charles Thomas	1813 M Street, N.W.		Washington	DC	20036	
SHORE PLAZA SHOPPING CENTER, LLC		1813 M STREET, NW	c/o OZIO		WASHINGTON	DC	20036	
SHORE WASTE LLC		PO BOX 1630			SALISBURY	MD	21802	
SHORELINE MEDIA INC		P.O. BOX 340	202 N. RATH AVE		LUDINGTON	MI	49431	
SHORES, JESSICA		ADDRESS ON FILE						
SHORES, STELLA R		ADDRESS ON FILE						
SHORR PACKAGING CORP		P.O. BOX 6800			AURORA	IL	60598-0800	
SHORT CIRCUIT ELECTRONICS INC		PO BOX 803867			KANSAS CITY	MO	64180	
SHORT, ABIGAIL E		ADDRESS ON FILE						
SHORT, ALAINEY		ADDRESS ON FILE						
SHORT, CANDAS M		ADDRESS ON FILE						
Short, Chandra J		Address on File						
Short, Donna A		Address on File						
SHORT, GRACE R		ADDRESS ON FILE						
SHORT, HOPE L		ADDRESS ON FILE						
SHORT, JONI		ADDRESS ON FILE						
Short, Joni L		ADDRESS ON FILE						
SHORT, MARY E		ADDRESS ON FILE						
SHORT, MEGAN		ADDRESS ON FILE						
SHORT, MIKAYLA R		ADDRESS ON FILE						
SHORT, MIKAYLA R		ADDRESS ON FILE						

Exhibit K
 Creditor Matrix
 Served via First Class Mail

CreditorName	CreditorNoticeName	Address1	Address2	Address3	City	State	Zip	Country
Short, Nancy L		Address on File						
SHORT, SANDRA S		ADDRESS ON FILE						
SHORT, TIFFNEY		ADDRESS ON FILE						
SHORTELL, FRANCES J		ADDRESS ON FILE						
SHORTELL, FRANCES J		ADDRESS ON FILE						
Shorts, Maritza		Address on File						
SHOSHO FASHION		FINANCE ONE	PO BOX 740952		LOS ANGELES	CA	90074	
SHOSTAK, JENIFER		ADDRESS ON FILE						
SHOSTAK, JENNIFER		ADDRESS ON FILE						
Shott, Rylee J		Address on File						
SHOTWELL, TYWANA		ADDRESS ON FILE						
SHOULTZ, ALEXANDRIA R		ADDRESS ON FILE						
SHOUP, RAYLENE S		ADDRESS ON FILE						
SHOUBE, VICTORIA B		ADDRESS ON FILE						
Shouse, Jessica		Address on File						
SHOUSE, TAMMY		ADDRESS ON FILE						
SHOUTLET INC		ONE ERDMAN PLACE SUITE 102			MADISON	WI	53717	
SHOW BUSINESS ENTERTAINMENT		1435 HEIGHTS BLVD			HOUSTON	TX	77008	
SHOW STOPPERS INC		1000 AIRPORT RD.	SUITE 201		LAKEWOOD	NJ	08701	
SHOWALTER, CHELSEA N		ADDRESS ON FILE						
SHOWALTER, KIM		ADDRESS ON FILE						
SHOWBEST FIXTURE CORP		P.O.BOX 38366			HENRICO	VA	23231	
SHOWERTEK, INC		2557 NAPA VALLEY CORP	SUITE F		NAPA	CA	94558	
Showman, Jeremy L		Address on File						
SHOW-ME PLASTICS LLC		13911 CENTURY LANE			GRANDVIEW	MO	64030	
SHOWTIME SALES & MARKET (ACH)		410 N BELL ST			FREMONT	NE	68025	
SHREBTIENKO, PRESLEY		ADDRESS ON FILE						
SHRED-IT USA LLC		28883 NETWORK PLACE			CHICAGO	IL	60673-1288	
SHRENUJ USA LLC		13035 GATEWAY DR #119			SEATTLE	WA	98168	
SHRESTHA, SAKUNTALA		ADDRESS ON FILE						
Shreve, Alyssia P		ADDRESS ON FILE						
SHREVE, JEANINE L		ADDRESS ON FILE						
SHREVE, KRYSTAL		ADDRESS ON FILE						
SHREVE, NICOLE A		ADDRESS ON FILE						
SHREVE, SYDNEY T		Address on File						
SHREVEPORT CITY TAX COLLECTOR		PO BOX 30040			SHREVEPORT	LA	71130	
SHREVEPORT, CITY OF	Attn Legal Department	PO Box 30040			Shreveport	LA	71130	
SHREVEPORT, LA	CHAIN STORE LICENSE & OCCUPATIONAL LICENSE	PO BOX 30168			SHREVEPORT	LA	71130	
SHREVEPORT, LA	DEPT OF WATER & SEWERAGE	PO BOX 30065			SHREVEPORT	LA	71153	
SHREVEPORT-BOSSIER RESCUE MISSION		901 MCNEIL ST			SHREVEPORT	LA	71101	
SHREVES, BRIANA K		ADDRESS ON FILE						
SHREWSBURY, KIARA J		ADDRESS ON FILE						
SHREWSBURY, KRISTOPHER A		ADDRESS ON FILE						
SHRIEVES, BRECHELLE J		ADDRESS ON FILE						
SHRINER, SHAREE R		ADDRESS ON FILE						
SHRINER, SHAREE R		ADDRESS ON FILE						
SHRINERS HOSPITAL FOR CHILDREN		3100 SAMFORD AVENUE			SHREVEPORT	LA	71103	
SHRIVASTAVA, RITU A		ADDRESS ON FILE						
SHRM		PO BOX 791139			BALTIMORE	MD	21279-1139	
SHRM		PO BOX 79482			BALTIMORE	MD	21279	
SHROPSHIRE, ASHLEY L		ADDRESS ON FILE						

Exhibit K
 Creditor Matrix
 Served via First Class Mail

CreditorName	CreditorNoticeName	Address1	Address2	Address3	City	State	Zip	Country
Shrouder, Cora M		ADDRESS ON FILE						
SHROUT, EMILY D		ADDRESS ON FILE						
SHROYER, BENJAMIN C		ADDRESS ON FILE						
Shroyer, Earl L		Address on File						
Shroyer, Earl L		Address on File						
SHRUM, AMANDA C		ADDRESS ON FILE						
SHUBERT HTG, A/C, PLUMBING & ELECTRICAL LLC		1891 BUFFALO AVE			HAYS	KS	67601	
SHUBERT STORAGE		1372 FM 1287			GRAHAM	TX	76450	
SHUCK, JILLIAN		ADDRESS ON FILE						
SHUFF, ASHLEY E		ADDRESS ON FILE						
SHUFF, LOGAN M		ADDRESS ON FILE						
SHUFFLEBOTHAM, CORISSA L		ADDRESS ON FILE						
SHUFORD, EDWARD G		ADDRESS ON FILE						
Shuford, Jennifer		Address on File						
SHUFORD, WILLIAM		ADDRESS ON FILE						
SHUGART GLASS OF TEXAS INC		2703 LILAC STREET			PASADENA	TX	77503	
SHUKRI, HELAN		ADDRESS ON FILE						
SHUKUROVA, GANJINA		ADDRESS ON FILE						
SHULAR, TABITHA G		ADDRESS ON FILE						
Shulaw, Jessie		Address on File						
SHULER, BLAKELY M		ADDRESS ON FILE						
SHULER, DEEDRA J		ADDRESS ON FILE						
SHULER, JOSEPH D		ADDRESS ON FILE						
SHULER, KIMBERLY		ADDRESS ON FILE						
SHULICK-RICHARDS, ELISE M		ADDRESS ON FILE						
SHULL, EMILY A		ADDRESS ON FILE						
Shull, Jasmine		Address on File						
SHULLENBERGER, KATY A		ADDRESS ON FILE						
SHULTS, LORA M		ADDRESS ON FILE						
SHULTS, SELENA M		ADDRESS ON FILE						
SHULTZ, ADRIENNA C		ADDRESS ON FILE						
Shultz, Ann E		Address on File						
SHULTZ, DAKOTA J		ADDRESS ON FILE						
SHULTZ, ERIN C		ADDRESS ON FILE						
SHULTZ, KATHY S		ADDRESS ON FILE						
SHULTZ, KELLY M		ADDRESS ON FILE						
SHULUND, SUZANNE K		ADDRESS ON FILE						
Shumack, Mark		Address on File						
SHUMAKE, ARIEL R		ADDRESS ON FILE						
SHUMAKER, APRIL D		ADDRESS ON FILE						
SHUMAN, CASEY		ADDRESS ON FILE						
SHUMATE, BAILEY A		ADDRESS ON FILE						
SHUMATE, KADYN		ADDRESS ON FILE						
Shumway, Tina		Address on File						
Shupe, Kathleen H		Address on File						
SHUPE, MADISON		ADDRESS ON FILE						
SHUPING, CRAIGE A		ADDRESS ON FILE						
SHUPP, SUSAN C		ADDRESS ON FILE						
Shupp, Susan C		ADDRESS ON FILE						
SHURLEY, TRACY		ADDRESS ON FILE						
SHURTECH BRANDS LLC		PO BOX 198026			ATLANTA	GA	30384	
SHUTTER, JULIA M		ADDRESS ON FILE						

Exhibit K
 Creditor Matrix
 Served via First Class Mail

CreditorName	CreditorNoticeName	Address1	Address2	Address3	City	State	Zip	Country
SHUTTERFLY INC		PO BOX 63093	ATTN ACCOUNTS RECEIVABLE		PHOENIX	AZ	85082	
SHUTTERSTOCK	ATTN DIRECTOR OR OFFICER	DEPT CH 17445			PALATINE	IL	60055-7445	
Shutterstock, Inc		350 Fifth Avenue, 21st Floor			New York	NY	10118	
SHUTTERSTOCK, INC		DEPT CH 17445			PALATINE	IL	60055-7445	
SHYAN, INC		45800 VALLEY BLVD.			LOS ANGELES	CA	90032	
SHYE, AMY L		ADDRESS ON FILE						
SHYMANSKY, MICHAEL J		ADDRESS ON FILE						
SIAFAH, COMFORT		ADDRESS ON FILE						
SIAZON, WENDEL		ADDRESS ON FILE						
SIBLEY INVESTMENTS, LLC		PO BOX 566			BASTROP	LA	71220	
SIBLEY, BETTY M		ADDRESS ON FILE						
Sibley, Kaliah		Address on File						
SICARD, ELLI M		ADDRESS ON FILE						
SICHMELLER, BRITTNEY M		ADDRESS ON FILE						
SICK, INC		DEPT CH 16947			PALATINE	IL	60055-6947	
Sickles, Carolyn		Address on File						
Sickmeier, Janet		Address on File						
SID PETERSON MEMORIAL HOSPITAL		551 HILL COUNTRY DRIVE			KERRVILLE	TX	78028	
SIDDIQUI, HUMERA		ADDRESS ON FILE						
SIDDIQUI, NADIA K		ADDRESS ON FILE						
SIDE 1		DEPT 910368			DALLAS	TX	75319	
SIDERS, KELSEY A		ADDRESS ON FILE						
SIDES, ALLISON		ADDRESS ON FILE						
SIDES, LISA		ADDRESS ON FILE						
SIDES, TATUM M		ADDRESS ON FILE						
Sidle, Donna		Address on File						
SIDLEY AUSTIN	ATTN DIRECTOR OR OFFICER	PO BOX 0642			CHICAGO	IL	60690	
Sidley Austin LLP	William S. Eckland	1501 K Street, N.W.			Washington	DC	20005	
SIDLEY AUSTIN LLP		PO BOX 0642			CHICAGO	IL	60690	
SIDNEY CENTER FIRE DEPARTMENT INC		PO BOX 302			SIGNEY CENTER	NY	13839	
SIDNEY CENTRAL SCHOOL DISTRICT		95 W MAIN ST			SIDNEY	NY	13838	
SIDNEY CITY INCOME TAX		201 W POPLAR ST			SIDNEY	OH	45365	
SIDNEY CITY SCHOOLS		750 S FOURTH AVE			SIDNEY	OH	45365	
SIDNEY DOOR & WINDOW INC		1299 RIVERSIDE DR			SIDNEY	OH	45365	
Sidney, Ernestine		Address on File						
SIDNEY-SHELBY C OF C		101 SOUTH OHIO AVENUE	FLOOR 2		SIDNEY	OH	45365	
SIDOREK, MOLLY S		ADDRESS ON FILE						
Sidwell, Janet		Address on File						
SIDWELL, JULIAN E		ADDRESS ON FILE						
SIEBENALER, JESSICA D		ADDRESS ON FILE						
Siebler, Samantha		Address on File						
SIEGEL, ANGELA D		ADDRESS ON FILE						
SIEGEL, CAITLIN E		ADDRESS ON FILE						
SIEGER, MELODY		ADDRESS ON FILE						
SIEGERS PLUMBING CO		P.O.BOX 1004			GAINESVILLE	TX	76241	
SIEGERT, CLIFFORD P		ADDRESS ON FILE						
SIEGFRIED, DEBBIE K		ADDRESS ON FILE						
SIEGRIST, JENNIFER L		ADDRESS ON FILE						
SIELER, CONOR S		ADDRESS ON FILE						
SIEMS, EVEY		ADDRESS ON FILE						
SIENA FLORAL ACCENTS		3935 HERITAGE OAK COURT			SIMI VALLEY	CA	93063	
SIERRA CONTRACTING INC		P.O. BOX 935			ALTO	NM	88312	

Exhibit K
Creditor Matrix
Served via First Class Mail

CreditorName	CreditorNoticeName	Address1	Address2	Address3	City	State	Zip	Country
SIERRA COUNTY SENTINEL		1747 THIRD STREET	PO BOX 351		TRUTH OR CONSEQUENCES	NM	87901	
SIERRA COUNTY TREASURER	Attn Legal Department	100 N Date St Rm13			Truth or Consequences	NM	87901	
SIERRA COUNTY TREASURER		100 N. DALE ST. #13			TRUTH OR CONSEQUENCE	NM	87901	
SIERRA FASHIONS INC		FIRST CAPITAL BUSINESS	PO BOX 100895		ATLANTA	GA	30384-4174	
SIERRA HOLMES		3023 BUSH PARKWAY			CARMEL	IN	46033	
SIERRA MEDIA GROUP		580 MALLORY WAY	PAYMENT CENTER		CARSON CITY	NV	89701	
SIERRA RAYA, ANDREA		ADDRESS ON FILE						
SIERRA, ANA		ADDRESS ON FILE						
Sierra, Cassandra		Address on File						
SIERRA, DENIA A		ADDRESS ON FILE						
SIERRA, FAITH N		ADDRESS ON FILE						
SIERRA, JUNIOR		ADDRESS ON FILE						
SIERRA, KATHLEEN A		ADDRESS ON FILE						
SIERRA, MARIA G		ADDRESS ON FILE						
SIERRA, MARTINA R		ADDRESS ON FILE						
Sierra, Tonia		Address on File						
SIERRA, YOANA		ADDRESS ON FILE						
SIERRA, YVONNE M		ADDRESS ON FILE						
Sifuentes, Omar		Address on File						
SIFUENTES, ROSA I		ADDRESS ON FILE						
SIFUENTES, SAUNDRA		ADDRESS ON FILE						
SIFUENTES, SILVIA P		ADDRESS ON FILE						
Sigala, Brandi N		Address on File						
SIGALA, MARICELA		ADDRESS ON FILE						
Sigala, Melanie D		ADDRESS ON FILE						
SIGGINS, AMANDA M		ADDRESS ON FILE						
SIGLER, AZIA		ADDRESS ON FILE						
Sigler, Beverly A		Address on File						
Sigler, Beverly A		Address on File						
Sigler, John H		Address on File						
SIGLER, NICHOLE K		ADDRESS ON FILE						
SIGLER, NICHOLE K		ADDRESS ON FILE						
SIGMA ENTERPRISES LLC		1395 COMMERCE DRIVE			MENDOTA HEIGHTS	MN	55126	
SIGMA PHI GAMMA INTERNATIONAL		3246 BUCKEY DR			BELLEFONTAINE	OH	44331	
SIGMA SOLUTIONS, INC		PO BOX 733113			DALLAS	TX	75373-3113	
SIGMA SOLUTIONS, INC		PO BOX 792766			SAN ANTONIO	TX	78279	
Sigman, Shauna D (Shauna)		Address on File						
SIGMON, MADISON A		ADDRESS ON FILE						
SIGN COUNTRY		20249 FM 2493			BULLARD	TX	75757	
SIGN DESIGNS		1720 W 74TH ST			JOPLIN	MO	64801	
SIGN EFFECTZ INC		1827 W GLENDALE AVE			MILWAUKEE	WI	53209	
SIGN MEDIA, INC		2109 MINGEE DR.			HAMPTON	VA	23661	
SIGNAGE SOLUTIONS CORP		2231 S. DUPONT DR			ANAHEIM	CA	92806	
SIGNATURE HOUSEWARES		671 VIA ALONDRA	SUITE 801		CAMARILLO	CA	93012	
SIGNATURE PLAZA OF SILOAM SPRINGS, LLC	Scott Hill	2566 E. JOYCE BLVD., SUITE 10	P.O. BOX 9330		FAYETTEVILLE	AR	72703	
SIGNATURE PRODUCTS GROUP		1490 NORTH 2200 WEST			SALT LAKE CITY	UT	84116	
SIGNATURE PRODUCTS GROUP		Signature Products Group	1490 North 2200 West		Salt Lake City	UT	84116	
SIGNATURE PRODUCTS GROUP		TRUCK SHIELDS, LLC	DBA SIGNATURE PRODUCTS	PO BOX 17401	DENVER	CO	60217-0401	

Exhibit K
 Creditor Matrix
 Served via First Class Mail

CreditorName	CreditorNoticeName	Address1	Address2	Address3	City	State	Zip	Country
SIGNATURE USA		15105 MINNETONKA IND RD	SUITE 101		MINNETONKA	MN	55345	
SIGNATURE USA		15105 MINNETONKA	INDUSTRIAL RD STE 101		MINNETONKA	MN	55345	
SIGNATURES NETWORK		FILE #73731	PO BOX 60000		SAN FRANCISCO	CA	94160-7631	
SIGNS BY CRANNIE INC		4160 COMMERCE DR.			FLUSHING	MI	48433	
SIGNS UNLIMITED INC		1808 MAC TAVISH AVE			RICHMOND	VA	23230	
SIGNSMITH CUSTOM SIGNS & LIGHTING		PO BOX 2065			GREENVILLE	NC	27836	
SIGUE, GAIL A		ADDRESS ON FILE						
Sikes, Jackson T		Address on File						
SIKORA, ALEXIS R		ADDRESS ON FILE						
SIKORSKI, JOHN J		ADDRESS ON FILE						
SILAGO, BREANNA		ADDRESS ON FILE						
Silas, Donna		Address on File						
Silbestre, Rosalyn E		Address on File						
Silbestre, Rosalyn E		Address on File						
SILCO FIRE PROTECTION		10765 MEDALLION DRIVE			CINCINNATI	OH	45241	
SILCO, CHEYANNE L		ADDRESS ON FILE						
SILCOX, SAVANNAH P		ADDRESS ON FILE						
SILER, CONSTANCE W		ADDRESS ON FILE						
SILEY, MATTHEW		ADDRESS ON FILE						
SILK BOX		PO BOX 3019			PRINCETON	NJ	08543	
SILK ROAD LLC		4325 EXECUTIVE DRIVE	SUITE 100		SOUTHAVEN	MS	38672	
SILK, RITA		ADDRESS ON FILE						
SILKWOOD, RACHEL L		ADDRESS ON FILE						
SILKWOOD, RACHEL L		ADDRESS ON FILE						
SILKWOOD, RACHEL L		ADDRESS ON FILE						
Sillen, Shane C		Address on File						
SILLER CONTRERAS, CLAUDIA P		ADDRESS ON FILE						
SILLER, TEODULA		ADDRESS ON FILE						
SILLIKER INC		3155 PAYSPPHERE CIRCLE			CHICAGO	IL	60674	
Silliker, Inc. dba Merieux NutriSciences	Attn Legal Affairs	111 East Wacker Drive, Suite 2300			Chicago	IL	60601	
SILLMON, BRITTANY		ADDRESS ON FILE						
Sills, Heather		ADDRESS ON FILE						
SILLS, PATRICIA		ADDRESS ON FILE						
SILLY PHILLIE CREATIONS INC		140 58TH STREET			BROOKLYN	NY	11220	
SILLY SOULS LLC		7060 PORTAL WAY STE 110			FERNDALE	WA	98248-9833	
SILLY STRING PRODUCTS		21205 LITTLE TREE DRIVE			WATERTOWN	NY	13601	
SILMON, CARRELL		ADDRESS ON FILE						
SILMON, CARRELL R		ADDRESS ON FILE						
Silmon, Crystal		Address on File						
SILMON, DANIEL		ADDRESS ON FILE						
SILOAM SPRINGS CHAMBER OF COMMERCE		108 EAST UNIVERSITY STREET			SILOAM SPRINGS	AR	72761-2756	
SILOAM SPRINGS HEATING & AIR		PO BOX 994	355 S. LINCOLN		SILOAM SPRINGS	AR	72761	
SILSBEE CHAMBER OF COMMERCE		545 N 5TH STREET			SILSBEE	TX	77656	
SILSBEE HIGH SCHOOL CLASS OF 2014/OPERATION GRADUATION		PO BOX 2454			SILSBEE	TX	77656	
SILSBEE PUBLIC LIBRARY		295 NORTH 4TH STREET			SILSBEE	TX	77656	
SILTMAN, AMANDA J		ADDRESS ON FILE						
SILVA BARAJAS, JOSE M		ADDRESS ON FILE						
SILVA FLORES, ISRAEL		ADDRESS ON FILE						
SILVA, ABRAHAM		ADDRESS ON FILE						
SILVA, ANGELICA		ADDRESS ON FILE						

Exhibit K
 Creditor Matrix
 Served via First Class Mail

CreditorName	CreditorNoticeName	Address1	Address2	Address3	City	State	Zip	Country
SILVA, ARACELIA		ADDRESS ON FILE						
SILVA, BETHANY J		ADDRESS ON FILE						
SILVA, BETHANY J		ADDRESS ON FILE						
Silva, Bibian K		Address on File						
SILVA, CARMEN J		ADDRESS ON FILE						
Silva, Cindy M		Address on File						
Silva, Cynthia		Address on File						
SILVA, CYNTHIA A		ADDRESS ON FILE						
SILVA, DALEA		ADDRESS ON FILE						
SILVA, DANA		ADDRESS ON FILE						
SILVA, DELICIA		ADDRESS ON FILE						
Silva, Denise N		ADDRESS ON FILE						
SILVA, EMILY A		ADDRESS ON FILE						
Silva, Jennifer A		Address on File						
SILVA, JORDAN N		ADDRESS ON FILE						
SILVA, JOSHUA O		ADDRESS ON FILE						
SILVA, MARGARITA V		ADDRESS ON FILE						
SILVA, MARIA D		ADDRESS ON FILE						
SILVA, MARICELA		ADDRESS ON FILE						
SILVA, MIRANDA T		ADDRESS ON FILE						
Silva, Romelia		ADDRESS ON FILE						
SILVA, SHAWNA		ADDRESS ON FILE						
SILVA, USBELIA		ADDRESS ON FILE						
SILVA, VANESSA		ADDRESS ON FILE						
SILVA, VIRIDIANA		ADDRESS ON FILE						
SILVAS, ARGELIA		ADDRESS ON FILE						
SILVAS, GUADALUPE		ADDRESS ON FILE						
SILVAS, JACOB S		ADDRESS ON FILE						
SILVER CITY DAILY PRESS		P.O. BOX 740			SILVER CITY	NM	88062	
SILVER CITY GOSPEL MISSION		111 S. TEXAS ST.	PO BOX 5198		SILVER CITY	NM	88062	
Silver City Investors	Doug Roberts	PO Box 22865			Santa Fe	NM	87502	
SILVER EXPRESS		5444 WESTHEIMER STE #113			HOUSTON	TX	77056	
SILVER EXPRESS		5999 SAVOY DRIVE	SUITE 310		HOUSTON	TX	77036	
SILVER FOREST OF VERMONT		40 INDUSTRIAL DR			BELLOWS FALLS	VT	05101	
SILVER GOOSE		20 WEST 33RD ST 12TH FL			NEW YORK	NY	10001	
SILVER KNIGHT SALES & MARKETIN		576 GEORGESVILLE RD.			COLUMBUS	OH	43228	
SILVER LAKE COOKIE CO. INC		141 FREEMAN AVE			ISLIP	NY	11751	
SILVER ONE		2268 OCEAN PARKWAY			BROOKLYN	NY	11223	
SILVER ONE INTERNATIONAL		1370 BROADWAY 6TH FLOOR			NEW YORK	NY	10018	
SILVER ONE INTERNATIONAL		2268 OCEAN PARKWAY			BROOKLYN	NY	11223	
SILVER ONE INTL INC		1370 BROADWAY 6TH FLOOR			NEW YORK	NY	10018	
SILVER SUIT, INC		FINANCE ONE, INC.	PO BOX 749208		LOS ANGELES	CA	90074-9208	
Silver, Alexis R		Address on File						
Silver, Coral R		Address on File						
SILVERS, ALEXANDRIA		ADDRESS ON FILE						
SILVERS, KRISTIN N		ADDRESS ON FILE						
Silvers, Mary J		ADDRESS ON FILE						
SILVERS, STACEY		ADDRESS ON FILE						
SILVERSMITH, MARRIAH		ADDRESS ON FILE						
SILVERWING PRODUCTIONS		11210 GOODNIGHT			DALLAS	TX	75229	
SILVESTRE, BRENDA		Address on File						
SILVESTRI GIFTS		PO BOX 277870			ATLANTA	GA	30384	
SILVESTRI, LORETTA L		ADDRESS ON FILE						
Silvey, Sandra		ADDRESS ON FILE						

Exhibit K
 Creditor Matrix
 Served via First Class Mail

CreditorName	CreditorNoticeName	Address1	Address2	Address3	City	State	Zip	Country
SIMAN TRIO TRADING LLC		1500 SAN REMO AVE.	SUITE 180		CORAL GABLES	FL	33146	
SIMBA DICKIE GROUP (ACH)		19/F PRUDENTIAL TOWER	HARBOUR CITY	21 CARTON RD	KOWLOON	HK		Hong Kong
SIMENTAL, JORDAN		ADDRESS ON FILE						
Simental, Sandra (Sandra)		Address on File						
Simental, Sandra G		Address on File						
SIMEON, MONDERLY		ADDRESS ON FILE						
SIMERLY, MATTHEW		ADDRESS ON FILE						
SIMIEN, JANICE M		ADDRESS ON FILE						
SIMIEN, TONI M		ADDRESS ON FILE						
SIMIEN, TRENA		ADDRESS ON FILE						
Simmonds, Denise A		Address on File						
Simmons Bank	Attn Legal Department	1809 E. Harding Ave			Pine Bluff	AR	71601	
SIMMONS, AALIYAH		ADDRESS ON FILE						
SIMMONS, ALAYIAH		ADDRESS ON FILE						
SIMMONS, ALICIA C		ADDRESS ON FILE						
Simmons, Amy J		Address on File						
Simmons, Angela M		Address on File						
Simmons, Angelique B		Address on File						
SIMMONS, ANTHONY		ADDRESS ON FILE						
SIMMONS, ANTHONY S		ADDRESS ON FILE						
SIMMONS, ASPEN		ADDRESS ON FILE						
Simmons, Bertha		Address on File						
Simmons, Brittany T		Address on File						
SIMMONS, CASSANDRA A		ADDRESS ON FILE						
SIMMONS, CHERISH L		ADDRESS ON FILE						
SIMMONS, CHRISTOPHER R		ADDRESS ON FILE						
SIMMONS, CRINZINA D		ADDRESS ON FILE						
SIMMONS, CRISTIN		ADDRESS ON FILE						
Simmons, Damaris		Address on File						
SIMMONS, DAVID J		ADDRESS ON FILE						
Simmons, Davon		Address on File						
Simmons, Davon		Address on File						
SIMMONS, DEJAH		Address on File						
SIMMONS, DIASIA S		ADDRESS ON FILE						
Simmons, Doris M		Address on File						
SIMMONS, JAMIE		ADDRESS ON FILE						
Simmons, Jane M		Address on File						
SIMMONS, JEREMIAH S		ADDRESS ON FILE						
Simmons, Joy M		Address on File						
SIMMONS, JULIE K		ADDRESS ON FILE						
SIMMONS, KANIN N		ADDRESS ON FILE						
Simmons, Keanna		Address on File						
SIMMONS, LEANNE L		ADDRESS ON FILE						
SIMMONS, LUCRETIA L L		ADDRESS ON FILE						
SIMMONS, MAETAJA M		ADDRESS ON FILE						
Simmons, Mia K		Address on File						
SIMMONS, MICHAEL W		ADDRESS ON FILE						
Simmons, Mignon		Address on File						
Simmons, Miranda A		ADDRESS ON FILE						
SIMMONS, MIRANDA A		ADDRESS ON FILE						
SIMMONS, MISTI		ADDRESS ON FILE						
SIMMONS, NATASHA L		ADDRESS ON FILE						
Simmons, Pansy R		Address on File						

Exhibit K
 Creditor Matrix
 Served via First Class Mail

CreditorName	CreditorNoticeName	Address1	Address2	Address3	City	State	Zip	Country
SIMMONS, PHASTASHA		ADDRESS ON FILE						
SIMMONS, QUAISHA		ADDRESS ON FILE						
Simmons, Robert D		Address on File						
Simmons, Rockacl M		Address on File						
SIMMONS, SABRINA		ADDRESS ON FILE						
Simmons, Samantha		Address on File						
Simmons, Sarah B		Address on File						
SIMMONS, SHAKEYA		ADDRESS ON FILE						
SIMMONS, SHARON		ADDRESS ON FILE						
SIMMONS, SHEILA D		ADDRESS ON FILE						
SIMMONS, SHEILA D		ADDRESS ON FILE						
Simmons, Sheila M		ADDRESS ON FILE						
Simmons, Sheila M		ADDRESS ON FILE						
SIMMONS, STARLA C		ADDRESS ON FILE						
SIMMONS, TERESA		ADDRESS ON FILE						
SIMMONS, TIFFANY		ADDRESS ON FILE						
Simmons, Tomeka A		Address on File						
Simmons, Troy M		ADDRESS ON FILE						
Simmons, Tycendric M		Address on File						
SIMMS, AMANDA		ADDRESS ON FILE						
SIMON & SCHUSTER		PO BOX 70660			CHICAGO	IL	60673	
SIMON PRINTING CO		10810 CRAIGHEAD			HOUSTON	TX	77025	
SIMON PRINTING COMPANY		10810 CRAIGHEAD			HOUSTON	TX	77025	
SIMON PROPERTY GROUP LP	EMPIRE MALL/EMPIRE MALL, LLC	P.O. BOX 83388			CHICAGO	IL	60691	
Simon Property Group, LP	Cynthia Parish	Empire Mall/Empire Mall, LLC	225 W. Washington St.		Indianapolis	IN	46204	
Simon, Alexis D		ADDRESS ON FILE						
SIMON, ARIEL		ADDRESS ON FILE						
SIMON, CAROLYN J		ADDRESS ON FILE						
SIMON, CHALAYA C		ADDRESS ON FILE						
SIMON, CHERYL A		ADDRESS ON FILE						
Simon, Diedra		ADDRESS ON FILE						
SIMON, EMILY K		ADDRESS ON FILE						
SIMON, JERRICA		ADDRESS ON FILE						
SIMON, JESSICA		ADDRESS ON FILE						
SIMON, LAKISHA		ADDRESS ON FILE						
SIMON, MAKENZIE		ADDRESS ON FILE						
SIMON, NAOMI V		ADDRESS ON FILE						
SIMON, ROXANNE		ADDRESS ON FILE						
SIMON, SAMANTHA J		ADDRESS ON FILE						
SIMON, SHENEA		ADDRESS ON FILE						
SIMON, TAMALA		ADDRESS ON FILE						
SIMON, TAYLOR M		ADDRESS ON FILE						
SIMONE, JANICEE J		ADDRESS ON FILE						
SIMON-HAYWARD, TASHELL		ADDRESS ON FILE						
SIMONIA/WARREN P HARVEY		48-50 34TH STREET			LONG ISLAND CITY	NY	11101	
SIMONIS, SKYE		ADDRESS ON FILE						
SIMONS HEATING & COOLING, INC		220 COMMERCE DRIVE			LEITCHFIELD	KY	42754	
SIMONS, HUNTER A		ADDRESS ON FILE						
SIMONS, KAYLYN M		ADDRESS ON FILE						
SIMONS, KELSEY D		ADDRESS ON FILE						
SIMONS, MARLEE M		ADDRESS ON FILE						
SIMONS, SARAH		ADDRESS ON FILE						
SIMONSON, ALLISON K		ADDRESS ON FILE						

Exhibit K
 Creditor Matrix
 Served via First Class Mail

CreditorName	CreditorNoticeName	Address1	Address2	Address3	City	State	Zip	Country
SIMONSON, KRISTIN L		ADDRESS ON FILE						
Simotas, Nicole L (Nicole)		Address on File						
SIMPHALY, DEVAN M		ADDRESS ON FILE						
SIMPIER, MARY A		ADDRESS ON FILE						
SIMPKINS, MEGAN S		ADDRESS ON FILE						
SIMPLE ELEGANCE NEW YORK INC		474 50TH ST			BROOKLYN	NY	11220	
SIMPLE TRUTHS		1935 BROOKDALE ROAD	SUITE 139		NAPERVILLE	IL	60563	
Simplex Trading LLC	Attn Legal Department	230 S LaSalle St #4			Chicago	IL	60604	
SIMPLEXGRINNELL LP		50 TECHNOLOGY DR			WESTMINSTER	MA	01441	
SIMPLEXGRINNELL LP		P.O.BOX 7777 DEPT 4165			PHILADELPHIA	PA	19175-4165	
SIMPLEXGRINNELL-PALATINE		DEPT CH 10320			PALATINE	IL	60055-0320	
SIMPLEXGRINNELL-PALATINE		ONE TOWN CENTER RD			BOCA RATON	FL	33486	
SIMPLY COTTON		ROSENTHAL & ROSENTHAL	1451 BROADWAY 7TH FLOOR		NEW YORK	NY	10036	
SIMPLY HOME		PO BOX 579			BLACKSBURG	SC	29702-0579	
SIMPLY PERFECT BY WARNER		PO BOX 890298			CHARLOTTE	NC	28289	
SIMPLY SHE, INC		149 NEW MONTGOMERY ST			SAN FRANCISCO	CA	94105	
SIMPSON COUNTY FISCAL COURT		PO BOX 242			FRANKLIN	KY	42135-0242	
SIMPSON COUNTY SHERIFF		PO BOX 434			FRANKLIN	KY	42135-0434	
SIMPSON COUNTY TAX COLLECTOR		PO BOX 459			MENDENHALL	MS	39114	
SIMPSON COUNTY TAX COLLECTOR-KY	Attn Legal Department	PO Box 434			Franklin	KY	42135	
Simpson Jr, Otis L		Address on File						
SIMPSON PUBLISHING CO		206 NORTH MAIN AVE.	P.O. BOX 338		MAGEE	MS	39111	
SIMPSON SHEET METAL		2305 MISSOURI ST			CARTHAGE	MO	64836	
SIMPSON, ABBY		ADDRESS ON FILE						
SIMPSON, AIMEE		ADDRESS ON FILE						
SIMPSON, ALEXIS J		ADDRESS ON FILE						
Simpson, Alexis P		Address on File						
SIMPSON, AMANDA K		ADDRESS ON FILE						
SIMPSON, AMY M		ADDRESS ON FILE						
SIMPSON, ANDREA		ADDRESS ON FILE						
Simpson, Carol		Address on File						
Simpson, Charlei B		Address on File						
SIMPSON, DONNA		ADDRESS ON FILE						
Simpson, Jane		Address on File						
SIMPSON, JENNY D		ADDRESS ON FILE						
SIMPSON, JESSICA P		ADDRESS ON FILE						
Simpson, Johnnie P		Address on File						
Simpson, Joyce		Address on File						
SIMPSON, KELLY		ADDRESS ON FILE						
Simpson, Lakeira I		Address on File						
Simpson, Lashawna		Address on File						
SIMPSON, RACHEL		ADDRESS ON FILE						
SIMPSON, SAMANTHA J		ADDRESS ON FILE						
SIMPSON, SCARLETT B		ADDRESS ON FILE						
SIMPSON, SEAN T		ADDRESS ON FILE						
SIMPSON, SHIRLEY D		ADDRESS ON FILE						
Simpson, Sierra		Address on File						
SIMPSON, TAMMY S		ADDRESS ON FILE						
Simpson, Thesia J		Address on File						
SIMPSON, VICTORIA L		ADDRESS ON FILE						
SIMPSON, VICTORIA M		ADDRESS ON FILE						
SIMPSON-VAN BEEK, TYHESIA		ADDRESS ON FILE						
SIMS, ALAYSJAH B		ADDRESS ON FILE						

Exhibit K
 Creditor Matrix
 Served via First Class Mail

CreditorName	CreditorNoticeName	Address1	Address2	Address3	City	State	Zip	Country
SIMS, ANTHONY		ADDRESS ON FILE						
SIMS, ASHLEY A		ADDRESS ON FILE						
SIMS, CASHERRIA F		ADDRESS ON FILE						
Sims, Charles Etha E		Address on File						
Sims, Charles Etha E		Address on File						
SIMS, CIARA		ADDRESS ON FILE						
SIMS, DARIUS D		ADDRESS ON FILE						
Sims, Gabriela H		Address on File						
SIMS, JAMES S		ADDRESS ON FILE						
SIMS, JANA E		ADDRESS ON FILE						
SIMS, JUSTIN		ADDRESS ON FILE						
SIMS, KATIANNA		ADDRESS ON FILE						
SIMS, LATONYA		ADDRESS ON FILE						
Sims, Leslie N		Address on File						
SIMS, LONTAC M		ADDRESS ON FILE						
Sims, Madison		Address on File						
SIMS, MELISSA		ADDRESS ON FILE						
SIMS, MICHAEL A		ADDRESS ON FILE						
SIMS, PAULA C		ADDRESS ON FILE						
SIMS, RACHEL O		ADDRESS ON FILE						
Sims, Ragan M		Address on File						
SIMS, SAKESHA		ADDRESS ON FILE						
Sims, Toleia S		Address on File						
SIMS, VICTORIA P		ADDRESS ON FILE						
Sinatra, Sydney A		Address on File						
SINAY MODEL INC		NEW COMMERCIAL CAPITAL	FILE 749269		LOS ANGELES	CA	90074-9269	
SINAY, TANIA M		ADDRESS ON FILE						
Sinclair Broadcast Group	Sinclair Broadcast Group	PO Box 206270			Dallas	TX	75320	
SINCLAIR, CASSANDRA		ADDRESS ON FILE						
SINCLAIR, JENNIFER L		ADDRESS ON FILE						
Sinclair, Joshua D		ADDRESS ON FILE						
SINCLAIR, RACHEL A		ADDRESS ON FILE						
SINCLAIR, SEAN F		ADDRESS ON FILE						
SINCLAIR, SHAKEITA		ADDRESS ON FILE						
SINDRELLA		1407 BROADWAY SUITE 2011			NY	NY	10018	
SINEGAL, KHAILA		ADDRESS ON FILE						
SINFUL		PO BOX 843547			LOS ANGELES	CA	90084	
Singh, Mithilesh		Address on File						
SINGH, NAVINDER		ADDRESS ON FILE						
Singh, Pankaj K (Pankaj)		ADDRESS ON FILE						
Singh, Pankaj K (Pankaj)		ADDRESS ON FILE						
Singh, Rashmi		Address on File						
SINGH, SHANIA		ADDRESS ON FILE						
SINGH, SHELBI		ADDRESS ON FILE						
SINGH, SHELBI		ADDRESS ON FILE						
Singkofer, Jeffery M		Address on File						
Singler, Hailee A		Address on File						
SINGLETARY, BRANDON K		ADDRESS ON FILE						
SINGLETARY, CAITLIN M		ADDRESS ON FILE						
Singletary, Elizabeth N (Beth)		Address on File						
SINGLETARY, KAESHAWNA		ADDRESS ON FILE						
SINGLETON ASSOCIATES		PO BOX 4346 DEPT 808			HOUSTON	TX	77210-4346	
SINGLETON LAW FIRM & LOU ATKINS		4050 LINWOOD AVENUE			SHREVEPORT	LA	71108	
SINGLETON, ALYSSA A		Address on File						

Exhibit K
 Creditor Matrix
 Served via First Class Mail

CreditorName	CreditorNoticeName	Address1	Address2	Address3	City	State	Zip	Country
Singleton, Angela F		ADDRESS ON FILE						
SINGLETON, ANGI		ADDRESS ON FILE						
SINGLETON, ANGI		ADDRESS ON FILE						
SINGLETON, BRENDA G		ADDRESS ON FILE						
Singleton, Jasmine R		Address on File						
SINGLETON, JOHN		ADDRESS ON FILE						
SINGLETON, JUSTINE R		ADDRESS ON FILE						
SINGLETON, KEAYRAH		ADDRESS ON FILE						
SINGLETON, KEONA N		ADDRESS ON FILE						
SINGLETON, MICHELLE		ADDRESS ON FILE						
SINGLETON, NIKKA		ADDRESS ON FILE						
SINGLEY, JESSICA L		ADDRESS ON FILE						
SINHA, ISABELLA J		ADDRESS ON FILE						
Sink, Alexandria K		Address on File						
SINK, TYNE		ADDRESS ON FILE						
SINK, TYNE K		ADDRESS ON FILE						
SINKEY, LISA M		ADDRESS ON FILE						
SINKHORN, AUBREY M		ADDRESS ON FILE						
Sinks, Sharidon M		Address on File						
SINONE, JADE		ADDRESS ON FILE						
SINTAS, TANNOR A		ADDRESS ON FILE						
SION, JOSEPH		ADDRESS ON FILE						
SIOUX FALLS POLICE DEPARTMENT		320 W 4TH STREET	C/O RECORDS		SIOUX FALLS	SD	57104	
SIOUX FALLS SCHOOL DISTRICT 49-5		201 E 38TH ST			SIOUX FALLS	SD	57105	
Sipes, Cathy		Address on File						
SIPES, DEBRA		ADDRESS ON FILE						
SIPES, DONNA M		ADDRESS ON FILE						
SIPES, JOANNA		ADDRESS ON FILE						
SIPP, EMILY J		ADDRESS ON FILE						
SIRIBANJO, AHPEEWAT		ADDRESS ON FILE						
SIRIUS COMPUTER SOLUTIONS, INC		PO BOX 202289			DALLAS	TX	75320-2289	
SIRK, CAROLYNE		ADDRESS ON FILE						
SIRK, DREW		ADDRESS ON FILE						
SIRKO, CYNTHIA A		ADDRESS ON FILE						
SIRMANS, MADISON M		ADDRESS ON FILE						
SIROIS, KODIE		ADDRESS ON FILE						
SIROTA, STACEY D		ADDRESS ON FILE						
SISA INFORMATION SECURITY INC		440 NORTH WOLFE ROAD #85			SUNNYVALE	CA	94085	
Sisco, Carsyn L		ADDRESS ON FILE						
Sisco, Katy C		Address on File						
SISCO, MICHELLE L		Address on File						
SISCO, RHONDA M		ADDRESS ON FILE						
SISK, BRYSON C		ADDRESS ON FILE						
SISK, TABITHA		ADDRESS ON FILE						
SISKIYOU BUCKLE CO., INC		3551 AVION DR			MEDFORD	OR	97504	
SISLER, LORI		ADDRESS ON FILE						
SISLY CORP DBA RUBY ROSE		1100 S SAN PEDRO ST #A9			LOS ANGELES	CA	90015	
SISNEROS, ALICIA J		ADDRESS ON FILE						
SISNEROS, JAZZ A		ADDRESS ON FILE						
Sissac, Carolyn J		Address on File						
Sissoko, Doua		Address on File						
SISSON, ADAM		ADDRESS ON FILE						
SISSON, BOBBIE L		ADDRESS ON FILE						
SISSON, BRENDA		ADDRESS ON FILE						

Exhibit K
 Creditor Matrix
 Served via First Class Mail

CreditorName	CreditorNoticeName	Address1	Address2	Address3	City	State	Zip	Country
SISTERS GOURMET		PO BOX 1550			DACULA	GA	30019	
SISTERS INTERNATIONAL INC		6808 JEFFERSON PAIGE RD			SHREVEPORT	LA	71119	
Sistos, Alexis M		Address on File						
SISTOS, ALEXIS M		ADDRESS ON FILE						
SITES, BRITTNIE M		ADDRESS ON FILE						
SITES, LOU		ADDRESS ON FILE						
Sitler, Patricia B		Address on File						
SITTIG, MARY ANN		ADDRESS ON FILE						
Sitting Eagle, Jennifer A		Address on File						
Sitting Eagle, Leslie F		Address on File						
Sitting Eagle, Leslie F		Address on File						
SITTING UP, KAELYN		ADDRESS ON FILE						
SITTING UP, KAELYN H		ADDRESS ON FILE						
SITTON		PO BOX 830270			BIRMINGHAM	AL	35283	
SITZ, SAMANTHA L		ADDRESS ON FILE						
SIVAS, IPOLANI L		ADDRESS ON FILE						
Sivert, Terri		ADDRESS ON FILE						
SIVERT, TERRI L		ADDRESS ON FILE						
Sivertsen, Kayla M		ADDRESS ON FILE						
Sivley, Dixie L		Address on File						
SIXTREES LTD USA		58 GRANT AVE			CARTERET	NJ	07008	
SIXTREES USA LTD		58 GANT AVE			CARTERET	NJ	07008	
Siyad, Haweya I (Haweya)		Address on File						
SIZEMORE, BAILEY N		ADDRESS ON FILE						
SIZEMORE, BAILEY N		ADDRESS ON FILE						
SIZEMORE, WANDA		ADDRESS ON FILE						
SIZEMORE, WANDA		ADDRESS ON FILE						
SJF MATERIAL HANDLING INC		PO BOX 70	211 BAKER AVENUE WEST		WINSTED	MN	55395	
SJL COMPANY		7746 DUNGAN ROAD			PHILADELPHIA	PA	19111	
Sjogreen, Clennie L		Address on File						
SJS BEACON PARTNERS	C/O BROOKS COMMERCIAL CORP	1015 BEECAVE WOODS DR, STE 300B			AUSTIN	TX	78746	
SK INTERNATIONAL		J & D FINANCIAL CORP.	P.O. BOX 610250		NORTH MIAMI	FL	33261-0250	
SKAGGS, CANDACE		ADDRESS ON FILE						
SKAGGS, CHERYL		ADDRESS ON FILE						
SKAGGS, CHRISTINA		ADDRESS ON FILE						
SKAGGS, EDWARD		ADDRESS ON FILE						
SKAGGS, HEATHER		ADDRESS ON FILE						
Skaggs, Justina G		Address on File						
SKAGGS, KELSEA M		ADDRESS ON FILE						
SKAGGS, LILLIAN		ADDRESS ON FILE						
SKAGGS, LOUISA		Address on File						
SKAGGS, SHESHA		ADDRESS ON FILE						
SKAGGS, SYLVIA N		ADDRESS ON FILE						
SKAGGS-LOPEZ, ANTHONY C		ADDRESS ON FILE						
SKAINES, LINDA D		ADDRESS ON FILE						
SKAINES, LINDA D		ADDRESS ON FILE						
SKAPPEL, REBECCA M		ADDRESS ON FILE						
SKC BRANDS, LLC		428 NORTH BARRY AVE			MAMARONECK	NY	10543	
SKECHERS FOUNDATION		ADDRESS ON FILE						
SKECHERS USA		PO BOX 37989			CHARLOTTE	NC	28237	
SKECHERS USA INC		PO BOX 74008181			CHICAGO	IL	60674-8181	
SKECHERS USA, INC		SKECHERS USA, INC.	P.O. BOX 74008181		CHICAGO	IL	60674-8181	

Exhibit K
Creditor Matrix
Served via First Class Mail

CreditorName	CreditorNoticeName	Address1	Address2	Address3	City	State	Zip	Country
SKECHERS-WORK		228 MANHATTAN BEACH BLVD.			MANHATTAN BEACH	CA	90266	
SKEEL, PAMELA S		ADDRESS ON FILE						
Skeen, Austin		ADDRESS ON FILE						
Skeen, Austin		ADDRESS ON FILE						
Skeen, Rebecca C		Address on File						
Skellie, Danielle R		Address on File						
SKETCH/GILBAR TRADING		1407 BROADWAY SUITE 1402			NY	NY	10018	
SKI TOPS		3205 BEDFORD RD			MONTREAL	QC	H3S 1G3	Canada
SKIDDERS FOOTWEAR		51 SAW MILL POND RD			EDISON	NJ	08817	
SKIDDERS FOOTWEAR INC		51 SAW MILL POND RD			EDISON	NJ	08817	
SKIDMORE, BRANDON L		ADDRESS ON FILE						
Skidmore, Charles		Address on File						
SKIDMORE, SANDRA		ADDRESS ON FILE						
SKILLPATH SEMINARS		PO BOX 804441			KANSAS CITY	MO	64180	
SKILLSOFT CORPORATION		PO BOX 405527			ATLANTA	GA	30384-5527	
SKINNER, BARBARA		ADDRESS ON FILE						
Skinner, Barbara L		Address on File						
SKINNER, BRION A		ADDRESS ON FILE						
SKINNER, CARRIE		ADDRESS ON FILE						
SKINNER, HAILEY		ADDRESS ON FILE						
SKINNER, JAQUESA		ADDRESS ON FILE						
SKINNER, JENNIFER		ADDRESS ON FILE						
SKINNER, LAURIE M		ADDRESS ON FILE						
Skinner, Mackenize C		ADDRESS ON FILE						
Skinner, Mackenize C		ADDRESS ON FILE						
Skinner, Marion		Address on File						
SKINNER, MARY B		ADDRESS ON FILE						
SKINNER, SHAYLEE D		ADDRESS ON FILE						
Skinner, Tiffany E		Address on File						
SKINNEY MIXES, LLC		2849 EXECUTIVE DRIVE	SUITE 210		CLEARWATER	FL	33762	
SKIP HOP INC		P.O. BOX 958309			ST.LOUIS	MO	63195	
SKIPPER, ALISHYA A		ADDRESS ON FILE						
SKIPS REFUSE SERVICE		BOX 101			WARSAW	OH	43844	
Skipworth, Keely		Address on File						
SKIPWORTH, TERRY S		ADDRESS ON FILE						
SKIRVIN, LINDSAY		ADDRESS ON FILE						
SKIVA INTERNATIONAL INC		SKIVA INTERNATIONAL, INC	1407 BROADWAY, 5TH FLR		NEW YORK	NY	10018	
SKIVA INTLDBATRENDSSET ORIG		1407 BROADWAY STE 503			NY	NY	10018	
SKIVER, SYDNEY R		ADDRESS ON FILE						
SKKY APPAREL INC		NEW COMMERCIAL CAPITAL	FILE 749269		LOS ANGELES	CA	90074-9269	
Skocy, Casey		Address on File						
SKOGEN, ELIZABETH C		ADDRESS ON FILE						
SKOGEN, ELIZABETH C		ADDRESS ON FILE						
SKOGEN, ELIZABETH C		ADDRESS ON FILE						
Skolny, Michele		Address on File						
SKOTS, ROSA D		ADDRESS ON FILE						
SKOZEN, RONDA J		ADDRESS ON FILE						
SKRANTZ, KATELYNN		ADDRESS ON FILE						
Skubon, Deborah		ADDRESS ON FILE						
SKUDLARK, COURTNEY		ADDRESS ON FILE						
SKULLCANDY		PO BOX 204619			DALLAS	TX	75320-4619	
SKURNICK, RACHEL K		ADDRESS ON FILE						

Exhibit K
 Creditor Matrix
 Served via First Class Mail

CreditorName	CreditorNoticeName	Address1	Address2	Address3	City	State	Zip	Country
SKWARYK, CASSANDRA L		ADDRESS ON FILE						
SKY 191, INC		634 GROVE AVE			EDISON	NJ	08820	
SKYBEAM SEARCHLIGHT		20949 STATE ST			ELKHORN	NE	68022	
SKYES THE LIMIT		1333 BROADWAY	12TH FLOOR		NEW YORK	NY	10018	
SKYLINE APPAREL GROUP		43 WEST 33RD STREET	SUITE 506		NEW YORK	NY	10001	
SKYLINE FURNITURE		401 N. WILLIAMS ST.			THORNTON	IL	60476	
Skyline Properties, LLC	Skyline	Michael Willis	99 Woodland Dr.		Boyce	LA	71409	
SKYSQL, INC		350 BAY STREET SUITE 100-319			SAN FRANCISCO	CA	94133	
SKYTEAM TECHNOLOGY LTD		PO BOX 11407			BIRMINGHAM	AL	35246-3324	
SL FASHIONS PETITE		1400 BROADWAY 6TH FLOOR			NEW YORK	NY	10018	
SL HOME FASHIONS		5601 DOWNEY RD			VERNON	CA	90058	
SLACK, BETH		ADDRESS ON FILE						
Slack, Katelyn		Address on File						
SLACKS, SOPHIA D		ADDRESS ON FILE						
Slade, Becky		Address on File						
SLADE, JANDA		ADDRESS ON FILE						
SLADE, JANICIE E		Address on File						
SLADE, JOANNE E		ADDRESS ON FILE						
SLADKY, MAIRE B		ADDRESS ON FILE						
SLADKY, MARIA T		ADDRESS ON FILE						
SLAGLE, ANGELA M		ADDRESS ON FILE						
SLAGLE, ANGELA M		ADDRESS ON FILE						
Slatcher, Hannah		Address on File						
SLATCHER, JESSIKA C		ADDRESS ON FILE						
SLATE US OPPORTUNITY (NO.4) HOLDING LP		PO BOX 74773			CLEVELAND	OH	44194-4773	
SLATEN, JESSIE M		ADDRESS ON FILE						
SLATER, AMANDA M		ADDRESS ON FILE						
SLATER, COURTNEY A		ADDRESS ON FILE						
SLATER, COURTNEY A		ADDRESS ON FILE						
SLATER, SHEBY J		ADDRESS ON FILE						
SLATER, SUBRINA		ADDRESS ON FILE						
Slater, Turkisha R		Address on File						
Slatter, Steven C		Address on File						
SLATTER, STEVEN C		ADDRESS ON FILE						
Slaughter, David E		Address on File						
SLAUGHTER, KATIE L		ADDRESS ON FILE						
Slaughter, Tina		ADDRESS ON FILE						
SLAUGHTER, VICTORIA		ADDRESS ON FILE						
SLAVEN, MIRANDA		ADDRESS ON FILE						
SLAVENS, LILLIAN		ADDRESS ON FILE						
SLAVIC, HOLLY C		ADDRESS ON FILE						
SLAWSON, JACLYN		ADDRESS ON FILE						
SLAY, MADISON K		ADDRESS ON FILE						
SLAY, MARY L		ADDRESS ON FILE						
SLAY, MIKAELA A		ADDRESS ON FILE						
Sledge, Darien		Address on File						
SLEDGE, MARA K		ADDRESS ON FILE						
Sledge, Raymond F		Address on File						
SLEEP CLUB INTERNATIONAL		J & D FINANCIAL CORP	PO BOX 610250		NORTH MIAMI	FL	33261-0250	
SLEEP INNOVATIONS		75 REMITTANCE DRIVE	SUITE 3034		CHICAGO	IL	60675	
SLEETH, BRIANNA M		ADDRESS ON FILE						
SLENKER, REBAKAH H		ADDRESS ON FILE						

Exhibit K
 Creditor Matrix
 Served via First Class Mail

CreditorName	CreditorNoticeName	Address1	Address2	Address3	City	State	Zip	Country
SLI LANDSCAPE INC		17720 SOUTH DRIVE			CYPRESS	TX	77433	
SLI SYSTEMS INC		268 BUSH STREET #3900			SAN FRANCISCO	CA	94104-3503	
SLICHTENBERG & CO., INC		295 5TH AVE, SUITE 918			NEW YORK	NY	10016	
SLICK, KARLEE		ADDRESS ON FILE						
SLICKDEALS, LLC		10300 W CHARLESTON BLVD #13-131	A DELAWARE CORPORATION		LAS VEGAS	NV	89135	
SLIGAR, GEORGE L		ADDRESS ON FILE						
SLIGH PLUMBING AND HEATING CO		PO BOX 428			HOPEWELL	VA	23860	
SLIGHTOM, CONSTANCE M		ADDRESS ON FILE						
SLIP IN SELECT		P.O. BOX 871			EMPORIA	VA	23847	
SLIPPERS INTERNATIONAL		6 DUDLEY STREET	PO BOX 505602		CHELSEA	MA	02150	
Slis, Aleah C		Address on File						
SLOAN, ADRIENNE		ADDRESS ON FILE						
SLOAN, ADRIENNE		ADDRESS ON FILE						
SLOAN, CAMRON		ADDRESS ON FILE						
SLOAN, DEBORAH M		ADDRESS ON FILE						
SLOAN, EBONI		ADDRESS ON FILE						
SLOAN, JORDAN M		ADDRESS ON FILE						
SLOAN, KRYSDEN		ADDRESS ON FILE						
SLOAN, KYLE T		ADDRESS ON FILE						
SLOAN, LINDA A		ADDRESS ON FILE						
SLOAN, MADISON N		ADDRESS ON FILE						
Sloan, Timmy R		Address on File						
SLOAN, TUSHERYA S		ADDRESS ON FILE						
Sloan, Wesley D		Address on File						
SLOCUMB, SHELLY		ADDRESS ON FILE						
Slone, Ashley		Address on File						
Slone, Isaac D		Address on File						
Slone, Isaac D		Address on File						
SLONE, KASEY		ADDRESS ON FILE						
SLONE, MADISON F		ADDRESS ON FILE						
SLONE, NATANYA		ADDRESS ON FILE						
SLONE, ZACHARY		ADDRESS ON FILE						
SLOOP, GEORGE R		ADDRESS ON FILE						
Slover, Tonya K		Address on File						
SLOVERS ELECTRIC SERVICE		PO BOX 22			JELLICO	TN	37762	
Slovinsky, Brandi		Address on File						
SLP INTERNATIONAL LLC LOC VENDOR		CELTIC BANK	SLP INTERNATIONAL, INC	P.O. BOX 90	SALT LAKE CITY	UT	84110-0090	
SLP INTERNATIONAL LLC		30628 DETROIT ROAD	SUITE 107		WESTLAKE	OH	44145	
SLT USA, INC		21660 E COPLEY DR.	STE 220		DIAMON BAR	CA	91765	
Sluder, Mary A		ADDRESS ON FILE						
SLUKA, VARONICA		ADDRESS ON FILE						
SLUSSER, KAYLA M		ADDRESS ON FILE						
SLY, BRANDY		ADDRESS ON FILE						
SLY, PATRENA		ADDRESS ON FILE						
SM SIGNATURE, INC		390 5TH AVE SUITE 802			NEW YORK	NY	10018	
SM TEK GROUP		MERCHANT FACTORS CORP	904 AVENUE U		BROOKLYN	NY	11223	
SMAC INC		18249 VALLEY BLVD			LA PUENTE	CA	91744	
SMAC, INC		5101 COMMERCE DRIVE			BALDWIN PARK	CA	91706	
SMACK, ELIZABETH		ADDRESS ON FILE						
SMALL JR., WILLIAM H		ADDRESS ON FILE						
SMALL TOWN BEEEAUTY		2702 PAOLI PIKE APT 213			NEW ALBANY	IN	47150	

Exhibit K
 Creditor Matrix
 Served via First Class Mail

CreditorName	CreditorNoticeName	Address1	Address2	Address3	City	State	Zip	Country
SMALL, ALEXUS N		ADDRESS ON FILE						
SMALL, ANTOINE		ADDRESS ON FILE						
Small, Brittany M		Address on File						
Small, Carissa A		ADDRESS ON FILE						
SMALL, HEATHER M		ADDRESS ON FILE						
SMALL, KAYLEIGH R		ADDRESS ON FILE						
Small, Kendrah J		Address on File						
SMALL, MALEEKAH V		ADDRESS ON FILE						
SMALL, SHAWNNA		ADDRESS ON FILE						
Small, William H Jr		Address on File						
SMALLER SCHOLAR MONTESSORI ACADEMY		8767 E VIA DE VENTURA STE 200			SCOTTSDALE	AZ	85258	
SMALLEY, ILY D		ADDRESS ON FILE						
SMALLEY, NOEL H		ADDRESS ON FILE						
Smalling, Savanna M		ADDRESS ON FILE						
Smalling, Savanna M		ADDRESS ON FILE						
SMALLMAN, HEATHER N		ADDRESS ON FILE						
Smallwood, Bethann		Address on File						
SMALLWOOD, BREANIKA N		ADDRESS ON FILE						
SMALLWOOD, CONNIE		ADDRESS ON FILE						
SMALLWOOD, NYISHA L		ADDRESS ON FILE						
SMALLWOOD-CORCORAN , SAVANNA E		ADDRESS ON FILE						
SMART APPAREL (U.S.), INC		PO BOX 73679			CHICAGO	IL	60673	
SMART INNOVATIONS INC		9035 INDEPENDENCE AVE			CANOGA PARK	CA	91304	
SMART PLANET		9008 ETON AVE			CANOGA PARK	CA	91304	
SMART PLAY, LLC		1040 HARGROVE POINT WAY			ALPHARETTA	GA	30004	
SMART PLUMBING, INC		P.O. BOX 81429			CORPUS CHRISTI	TX	78468	
SMART SET GLOVES		389-5TH AVE. STE 405			NEW YORK	NY	10016	
SMART SET GLOVES		525 DELL RD			CARLSTADT	NJ	07072	
SMART TIME I APPEL		197 W SPRING VALLEY AVE			MAYWOOD	NJ	07607	
SMART TIME/ I APPEL		197 WEST SPRING VALLEY			MAYWOOD	NJ	07607	
SMART TOYS INC		17890CASTLETON ST STE112			CITY OF INDUSTRY	CA	91748	
SMART, ALEXUS		ADDRESS ON FILE						
SMART, ALYSHA M		ADDRESS ON FILE						
SMART, DANIELLE J		ADDRESS ON FILE						
SMARTDOG SERVICES, LLC		ATTN ACCT DEPARTMENT	7004 BEE CAVE RD. #3	SUITE 100	AUSTIN	TX	78746	
SMARTEK USA INC		49 BARTLETT ST			BROOKLYN	NY	11206	
Smarto, Sandra		Address on File						
SMARTSIGN		300 CADMAN PLAZA WEST, SUITE 1303			BROOKLYN	NY	11201	
Smartt, Courtney		Address on File						
SMARTWORKS CONSUMER PRODUCTS		800- B APGAR DRIVE			SOMERSET	NJ	08873	
SMASH BRANDS INC		810 E PICO AVE UNIT B03			LOS ANGELES	CA	90021	
SMASHBOX		SMASH BOX	P.O. BOX 223747		PITTSBURGH	PA	15251-2747	
SMC3		P.O BOX 2040	500 WESTPARK DRIVE	SUITE # 300	PEACHTREE CITY	GA	30269	
SME CONSOLIDATED LTD		250 PASSAIC STREET			NEWARK	NJ	07104	
SME CONSOLIDATED LTD		SME CONSOLIDATED	250 PASSAIC STREET		NEWARK	NJ	07104	
SME CONSOLIDATED/GENERATIONCO		250 PASSAIC STREET			NEWARK	NJ	07104	
SME CONSOLIDATORS LTD		250 PASSAIC STREET			NEWARK	NJ	07104	

Exhibit K
 Creditor Matrix
 Served via First Class Mail

CreditorName	CreditorNoticeName	Address1	Address2	Address3	City	State	Zip	Country
Smedley, Jack D		Address on File						
SMEJKAL ELECTRIC & A.C., INC		2158 BUS. 181 SOUTH			BEEVILLE	TX	78102	
SMEJKAL ELECTRIC AND A/C INC		2158 BUSINESS 181 S.			BEEVILLE	TX	78102	
SMELLEY, NOEMI C		ADDRESS ON FILE						
Smelser, Crystal C		Address on File						
SMELSER, KELSEY A		ADDRESS ON FILE						
SMESNY, VONDA		ADDRESS ON FILE						
SMG		1264 EASTLAKE AVE. E			SEATTLE	WA	98102	
SMID, HANNAH L		ADDRESS ON FILE						
SMIDDY, JORDAN D		ADDRESS ON FILE						
SMIESZEK, BECKY C		ADDRESS ON FILE						
SMILES, KAILEY J		ADDRESS ON FILE						
SMILEY, AFTON O		ADDRESS ON FILE						
SMILEY, ALEXIANA C		ADDRESS ON FILE						
SMILEY, ALLISON E		ADDRESS ON FILE						
SMILEY, DANIELLE		ADDRESS ON FILE						
Smiley, Danielle		ADDRESS ON FILE						
SMILEY, MELISSA A		ADDRESS ON FILE						
SMILEY, MICHAELA		ADDRESS ON FILE						
Smiley, Misty		Address on File						
SMILEYS TRUCK DIESEL, LLC		7877 HWY ONE			SOUTH HILL	VA	23970	
SMIRAGLIA, KATHLEEN M		ADDRESS ON FILE						
SMITH BARBECUE		817 EL PASO ST			JACKSONVILLE	TX	75766	
SMITH BARNEY INC		C/O MELLON BANK	P.O. BOX 7777- W4555		PHILADELPHIA	PA	19175	
SMITH COUNTY TAX COLLECTOR	Attn Legal Department	PO Box 2011			Tyler	TX	75710	
SMITH DISTRIBUTORS		19 AUDREY PLACE			FARFIELD	NJ	07004	
SMITH EMERGENCY MEDICINE ASSOCIATES PA		PO BOX 37			SAN ANTONIO	TX	78291-0037	
SMITH, AALIYAH		ADDRESS ON FILE						
SMITH, AARON		ADDRESS ON FILE						
SMITH, ABIGAIL		ADDRESS ON FILE						
SMITH, ABIGAIL		ADDRESS ON FILE						
SMITH, ADARA B		ADDRESS ON FILE						
SMITH, AIMEE M		ADDRESS ON FILE						
SMITH, ALANA		ADDRESS ON FILE						
Smith, Alenia		Address on File						
Smith, Alexandria		Address on File						
SMITH, ALEXANDRIA M		ADDRESS ON FILE						
SMITH, ALEXIS		ADDRESS ON FILE						
SMITH, ALEXIS C		ADDRESS ON FILE						
SMITH, ALEXIS M		ADDRESS ON FILE						
SMITH, ALISA		ADDRESS ON FILE						
Smith, Allison		Address on File						
Smith, Alma L		Address on File						
SMITH, ALYSSA M		ADDRESS ON FILE						
SMITH, ALYSSA N		ADDRESS ON FILE						
Smith, Amanda		Address on File						
Smith, Amanda		Address on File						
SMITH, AMANDA		ADDRESS ON FILE						
SMITH, AMANDA		ADDRESS ON FILE						
Smith, Amanda M		Address on File						
SMITH, AMARIS N		ADDRESS ON FILE						
Smith, Amber L		Address on File						

Exhibit K
 Creditor Matrix
 Served via First Class Mail

CreditorName	CreditorNoticeName	Address1	Address2	Address3	City	State	Zip	Country
SMITH, AMBER L		ADDRESS ON FILE						
SMITH, AMBER R		ADDRESS ON FILE						
Smith, Andrew D		Address on File						
Smith, Angelica		Address on File						
SMITH, ANGELICA		ADDRESS ON FILE						
SMITH, ANGELITA F		ADDRESS ON FILE						
Smith, Anita L		Address on File						
SMITH, ANITA L		ADDRESS ON FILE						
Smith, Anitra		Address on File						
SMITH, ANITRA		ADDRESS ON FILE						
SMITH, ANNA C		ADDRESS ON FILE						
SMITH, ANNA M		ADDRESS ON FILE						
SMITH, ANNA M		ADDRESS ON FILE						
SMITH, ANTHONY J		ADDRESS ON FILE						
SMITH, ANTOINETTE		ADDRESS ON FILE						
Smith, Arielle C		Address on File						
Smith, Arika L		Address on File						
SMITH, ARIZONA K		ADDRESS ON FILE						
Smith, Ashanti		Address on File						
Smith, Ashley		Address on File						
SMITH, ASHLEY		ADDRESS ON FILE						
SMITH, ASHLEY L		ADDRESS ON FILE						
Smith, Ashley N		Address on File						
SMITH, ASHLEY N		ADDRESS ON FILE						
Smith, Ashlie M		Address on File						
SMITH, ASIA		ADDRESS ON FILE						
SMITH, ASPEN		ADDRESS ON FILE						
SMITH, AUDREY		ADDRESS ON FILE						
Smith, Audrey M		Address on File						
Smith, Austin B		Address on File						
SMITH, AUTUM N		ADDRESS ON FILE						
Smith, Autumn L		ADDRESS ON FILE						
SMITH, AYREANNA J		ADDRESS ON FILE						
SMITH, BAYLI P		ADDRESS ON FILE						
Smith, Betty F		ADDRESS ON FILE						
SMITH, BLAKE D		ADDRESS ON FILE						
Smith, Bradley R (Brad)		Address on File						
SMITH, BRANDI		ADDRESS ON FILE						
SMITH, BRANDI J		ADDRESS ON FILE						
Smith, Brandie R		Address on File						
SMITH, BRANDIE R		ADDRESS ON FILE						
SMITH, BRANDON		ADDRESS ON FILE						
SMITH, BRANDON		ADDRESS ON FILE						
SMITH, BRANDY L		ADDRESS ON FILE						
SMITH, BREANNA		ADDRESS ON FILE						
SMITH, BREE Z		ADDRESS ON FILE						
SMITH, BRENDA B		ADDRESS ON FILE						
SMITH, BRENDA H		ADDRESS ON FILE						
SMITH, BRENN A P		ADDRESS ON FILE						
SMITH, BRETT K		ADDRESS ON FILE						
Smith, Brian C		Address on File						
SMITH, BRIANNA		Address on File						
SMITH, BRIANNA		ADDRESS ON FILE						
Smith, Brianna Y		Address on File						

Exhibit K
 Creditor Matrix
 Served via First Class Mail

CreditorName	CreditorNoticeName	Address1	Address2	Address3	City	State	Zip	Country
SMITH, BRIANNA Y		ADDRESS ON FILE						
SMITH, BRITNEY M		ADDRESS ON FILE						
SMITH, BRITTANY		ADDRESS ON FILE						
Smith, Brittany L		Address on File						
SMITH, CAITLIN J		ADDRESS ON FILE						
SMITH, CAITLYN		ADDRESS ON FILE						
SMITH, CAITLYN B		ADDRESS ON FILE						
SMITH, CAMERON		ADDRESS ON FILE						
SMITH, CAMERON R		ADDRESS ON FILE						
Smith, Carlos M		Address on File						
SMITH, CARLYSLE B		ADDRESS ON FILE						
SMITH, CAROL		ADDRESS ON FILE						
Smith, Carolyn L		Address on File						
SMITH, CARRIE M		ADDRESS ON FILE						
SMITH, CARSHUNA		ADDRESS ON FILE						
SMITH, CATHERINE A		ADDRESS ON FILE						
SMITH, CAYCE		ADDRESS ON FILE						
SMITH, CELESTE		ADDRESS ON FILE						
SMITH, CHAMPAYNE		ADDRESS ON FILE						
SMITH, CHANDRA		ADDRESS ON FILE						
Smith, Chandra		ADDRESS ON FILE						
Smith, Chantell M		Address on File						
SMITH, CHANTELL M		ADDRESS ON FILE						
Smith, Charles W		Address on File						
SMITH, CHARLESANNE		ADDRESS ON FILE						
SMITH, CHARLEY		ADDRESS ON FILE						
SMITH, CHASITY N		ADDRESS ON FILE						
SMITH, CHELSEA B		ADDRESS ON FILE						
SMITH, CHELSEA M		ADDRESS ON FILE						
SMITH, CHERIE		Address on File						
Smith, Chris J		Address on File						
SMITH, CHRISTAL L		ADDRESS ON FILE						
SMITH, CHRISTIAN I		ADDRESS ON FILE						
SMITH, CHRISTINA		ADDRESS ON FILE						
Smith, Christina M		Address on File						
SMITH, CHRISTINA M		ADDRESS ON FILE						
SMITH, CHRISTOPHER B		ADDRESS ON FILE						
SMITH, CHRISTOPHER J		ADDRESS ON FILE						
SMITH, CIERRA		ADDRESS ON FILE						
SMITH, CINDY J		ADDRESS ON FILE						
SMITH, CLARISSA A		ADDRESS ON FILE						
SMITH, COLE		ADDRESS ON FILE						
SMITH, COLETTE		ADDRESS ON FILE						
SMITH, COLLIN J		ADDRESS ON FILE						
SMITH, CONNIE A		ADDRESS ON FILE						
SMITH, CORRINA J		ADDRESS ON FILE						
SMITH, COURTENEY M		ADDRESS ON FILE						
Smith, Crystal		ADDRESS ON FILE						
Smith, Crystal		ADDRESS ON FILE						
SMITH, CURTIS		ADDRESS ON FILE						
SMITH, CYNTHIA		ADDRESS ON FILE						
SMITH, CYNTHIA L		ADDRESS ON FILE						
SMITH, DAISY		ADDRESS ON FILE						
Smith, Damiyana		ADDRESS ON FILE						

Exhibit K
 Creditor Matrix
 Served via First Class Mail

CreditorName	CreditorNoticeName	Address1	Address2	Address3	City	State	Zip	Country
Smith, Dana A		ADDRESS ON FILE						
SMITH, DANIEL L		ADDRESS ON FILE						
SMITH, DANIELLE M		ADDRESS ON FILE						
SMITH, DARIANN R		ADDRESS ON FILE						
Smith, David Z		ADDRESS ON FILE						
SMITH, DAWN		ADDRESS ON FILE						
SMITH, DEANNA M		ADDRESS ON FILE						
SMITH, DEAVAN		ADDRESS ON FILE						
SMITH, DEBBIE		ADDRESS ON FILE						
Smith, Debora		Address on File						
SMITH, DEBORAH		ADDRESS ON FILE						
Smith, Dejsa		Address on File						
SMITH, DEMARCUS		ADDRESS ON FILE						
SMITH, DENIS		ADDRESS ON FILE						
SMITH, DEONTREY		ADDRESS ON FILE						
SMITH, DESIREE		ADDRESS ON FILE						
SMITH, DESTINEY		ADDRESS ON FILE						
SMITH, DEVIN C		ADDRESS ON FILE						
Smith, Dianna		Address on File						
SMITH, DONNA R		ADDRESS ON FILE						
SMITH, DOROTHY A		ADDRESS ON FILE						
SMITH, EDITH M		ADDRESS ON FILE						
SMITH, EDWARD C		ADDRESS ON FILE						
Smith, Elisa C		Address on File						
Smith, Elisabeth M		Address on File						
SMITH, ELIZABETH		ADDRESS ON FILE						
SMITH, ELIZABETH		ADDRESS ON FILE						
SMITH, ELIZABETH D		ADDRESS ON FILE						
Smith, Elliott D		Address on File						
SMITH, EMILY		ADDRESS ON FILE						
SMITH, EMILY		ADDRESS ON FILE						
SMITH, EMILY A		ADDRESS ON FILE						
Smith, Emily A		ADDRESS ON FILE						
SMITH, EMILY A		ADDRESS ON FILE						
SMITH, EMILY F		ADDRESS ON FILE						
SMITH, EMILY G		ADDRESS ON FILE						
SMITH, EMILY H		ADDRESS ON FILE						
SMITH, ERIC		ADDRESS ON FILE						
SMITH, ERIKA L		ADDRESS ON FILE						
SMITH, ETHAN		ADDRESS ON FILE						
Smith, Eunique A		Address on File						
Smith, Evelin		Address on File						
SMITH, FANTASIA N		ADDRESS ON FILE						
SMITH, FRANCES		ADDRESS ON FILE						
SMITH, GARRETT		ADDRESS ON FILE						
SMITH, GENA		ADDRESS ON FILE						
SMITH, GINGER		ADDRESS ON FILE						
SMITH, HALEY E		Address on File						
SMITH, HALEY N		ADDRESS ON FILE						
SMITH, HALIE N		ADDRESS ON FILE						
Smith, Hannah		Address on File						
SMITH, HANNAH		ADDRESS ON FILE						
SMITH, HARLIE		ADDRESS ON FILE						
SMITH, HAYLEE R		ADDRESS ON FILE						

Exhibit K
 Creditor Matrix
 Served via First Class Mail

CreditorName	CreditorNoticeName	Address1	Address2	Address3	City	State	Zip	Country
Smith, Heather		Address on File						
SMITH, HEATHER M		ADDRESS ON FILE						
SMITH, HEIDI		ADDRESS ON FILE						
SMITH, HERBIONE		ADDRESS ON FILE						
SMITH, HOPE N		ADDRESS ON FILE						
SMITH, HOPE N		ADDRESS ON FILE						
SMITH, J LATHANIEL R		ADDRESS ON FILE						
Smith, Jacob N		Address on File						
SMITH, JACOB N		ADDRESS ON FILE						
SMITH, JAIDYN		ADDRESS ON FILE						
SMITH, JALYN R		ADDRESS ON FILE						
Smith, James		Address on File						
SMITH, JAMES		ADDRESS ON FILE						
Smith, James M		ADDRESS ON FILE						
Smith, James Z (Jay)		Address on File						
SMITH, JANIS E		ADDRESS ON FILE						
SMITH, JANNICA I		ADDRESS ON FILE						
SMITH, JAPRICHA N		ADDRESS ON FILE						
SMITH, JASMINE		ADDRESS ON FILE						
Smith, Javonte		Address on File						
SMITH, JAVORIS		ADDRESS ON FILE						
SMITH, JAZMIN A		ADDRESS ON FILE						
SMITH, JENNIFER		ADDRESS ON FILE						
Smith, Jennifer C		Address on File						
SMITH, JENNIFER L		ADDRESS ON FILE						
SMITH, JESSICA A		ADDRESS ON FILE						
SMITH, JESSICA P		ADDRESS ON FILE						
Smith, Jessie M		Address on File						
SMITH, JESSTON D		ADDRESS ON FILE						
SMITH, JILLIAN M		ADDRESS ON FILE						
SMITH, JONATHAN R		ADDRESS ON FILE						
Smith, Joni		Address on File						
SMITH, JOYCELLE		ADDRESS ON FILE						
Smith, Judy		Address on File						
SMITH, JULIE D		ADDRESS ON FILE						
SMITH, JULIUS		ADDRESS ON FILE						
Smith, Justin		Address on File						
SMITH, JUSTIN		ADDRESS ON FILE						
SMITH, JUSTIN W		ADDRESS ON FILE						
SMITH, KAITLIN R		ADDRESS ON FILE						
Smith, Kaitlyn		Address on File						
Smith, Kaitlyn M (Kate)		Address on File						
SMITH, KAITLYN R		Address on File						
SMITH, KAITLYNN A		ADDRESS ON FILE						
SMITH, KAITLYNN A		ADDRESS ON FILE						
SMITH, KALI L		ADDRESS ON FILE						
SMITH, KAMESHA L		ADDRESS ON FILE						
SMITH, KARA S		ADDRESS ON FILE						
SMITH, KARDELIA N		ADDRESS ON FILE						
SMITH, KARSON D		ADDRESS ON FILE						
SMITH, KATELIN		ADDRESS ON FILE						
SMITH, KATELYN		ADDRESS ON FILE						
SMITH, KATELYN		ADDRESS ON FILE						
SMITH, KATELYNN R		ADDRESS ON FILE						

Exhibit K
 Creditor Matrix
 Served via First Class Mail

CreditorName	CreditorNoticeName	Address1	Address2	Address3	City	State	Zip	Country
SMITH, KATHERINE		ADDRESS ON FILE						
SMITH, KATHY		ADDRESS ON FILE						
SMITH, KAYLA		ADDRESS ON FILE						
SMITH, KAYLEY F		ADDRESS ON FILE						
SMITH, KAYSHA D		ADDRESS ON FILE						
SMITH, KEANNA L		ADDRESS ON FILE						
SMITH, KELLI R		ADDRESS ON FILE						
SMITH, KELLY		ADDRESS ON FILE						
Smith, Kelsey D		Address on File						
Smith, Kelsey D		Address on File						
SMITH, KENIA I		ADDRESS ON FILE						
SMITH, KENNA L		ADDRESS ON FILE						
SMITH, KEREN		ADDRESS ON FILE						
SMITH, KERI D		Address on File						
SMITH, KEVIN		ADDRESS ON FILE						
Smith, Kevin M		Address on File						
SMITH, KHENADI K		ADDRESS ON FILE						
SMITH, KIANA		ADDRESS ON FILE						
SMITH, KIMBERLEE		ADDRESS ON FILE						
Smith, Kimberley C		Address on File						
SMITH, KIMBERLEY D		ADDRESS ON FILE						
Smith, Kimberly		ADDRESS ON FILE						
SMITH, KIMBERLY		ADDRESS ON FILE						
SMITH, KIMBERLY		ADDRESS ON FILE						
Smith, Kimberly M		Address on File						
Smith, Kimberly M		Address on File						
SMITH, KIMMARIE		ADDRESS ON FILE						
SMITH, KODY S		ADDRESS ON FILE						
SMITH, KOURTNEY L		ADDRESS ON FILE						
SMITH, KRISTEN		ADDRESS ON FILE						
SMITH, KRISTEN L		ADDRESS ON FILE						
SMITH, KRISTEN M		ADDRESS ON FILE						
SMITH, KRISTIN R		ADDRESS ON FILE						
SMITH, KYLIE		ADDRESS ON FILE						
SMITH, KYRA S		ADDRESS ON FILE						
SMITH, LADAISHA Q		ADDRESS ON FILE						
SMITH, LAKEYA L		ADDRESS ON FILE						
SMITH, LANE M		ADDRESS ON FILE						
SMITH, LANIE G		ADDRESS ON FILE						
SMITH, LAQUINDA R		ADDRESS ON FILE						
SMITH, LARONDA E		ADDRESS ON FILE						
SMITH, LASHANDRA		ADDRESS ON FILE						
SMITH, LATONYA		ADDRESS ON FILE						
SMITH, LATOYA		ADDRESS ON FILE						
Smith, Laura		Address on File						
SMITH, LAUREN		ADDRESS ON FILE						
SMITH, LAUREN		ADDRESS ON FILE						
SMITH, LAUREN B		ADDRESS ON FILE						
SMITH, LAUREN N		ADDRESS ON FILE						
SMITH, LAVONNE		ADDRESS ON FILE						
SMITH, LAWANDA		ADDRESS ON FILE						
SMITH, LEAH A		ADDRESS ON FILE						
Smith, Lee H		ADDRESS ON FILE						
SMITH, LEEANN		ADDRESS ON FILE						

Exhibit K
 Creditor Matrix
 Served via First Class Mail

CreditorName	CreditorNoticeName	Address1	Address2	Address3	City	State	Zip	Country
SMITH, LEONA M		ADDRESS ON FILE						
SMITH, LETRICE N		ADDRESS ON FILE						
SMITH, LEVI J		ADDRESS ON FILE						
Smith, Linda K		Address on File						
SMITH, LINDA S		ADDRESS ON FILE						
SMITH, LINDSAY		ADDRESS ON FILE						
SMITH, LINDSAY J		ADDRESS ON FILE						
SMITH, LINDSEY		ADDRESS ON FILE						
SMITH, LORI		ADDRESS ON FILE						
SMITH, LORI A		ADDRESS ON FILE						
SMITH, LORRAINE D		ADDRESS ON FILE						
SMITH, LUANN		ADDRESS ON FILE						
SMITH, MACY W		ADDRESS ON FILE						
SMITH, MAKAYLA		ADDRESS ON FILE						
SMITH, MAKAYLA J		ADDRESS ON FILE						
SMITH, MAKAYLA M		ADDRESS ON FILE						
SMITH, MAKAYLA S		ADDRESS ON FILE						
SMITH, MALAJIA		ADDRESS ON FILE						
SMITH, MANDY		Address on File						
SMITH, MARIAH L		ADDRESS ON FILE						
Smith, Marie U		Address on File						
SMITH, MARISA		ADDRESS ON FILE						
SMITH, MARISSA		ADDRESS ON FILE						
Smith, Marshana		Address on File						
Smith, Marshana		Address on File						
SMITH, MARTINA Y		ADDRESS ON FILE						
Smith, Mary		Address on File						
SMITH, MARY		ADDRESS ON FILE						
Smith, Mary E		Address on File						
SMITH, MARY K		ADDRESS ON FILE						
SMITH, MARY L		ADDRESS ON FILE						
SMITH, MATTHEW O		ADDRESS ON FILE						
Smith, Mckenzi K		Address on File						
SMITH, MEGAN		ADDRESS ON FILE						
Smith, Megan		ADDRESS ON FILE						
SMITH, MEGAN		ADDRESS ON FILE						
SMITH, MEGAN A		ADDRESS ON FILE						
SMITH, MEGHAN L		ADDRESS ON FILE						
Smith, Melisa D		Address on File						
SMITH, MELISSA		Address on File						
SMITH, MELODY L		ADDRESS ON FILE						
Smith, Melody R		Address on File						
SMITH, MICAH A		ADDRESS ON FILE						
SMITH, MICHALA L		ADDRESS ON FILE						
SMITH, MICHELLE J		ADDRESS ON FILE						
Smith, Michelle L		Address on File						
SMITH, MIKA		ADDRESS ON FILE						
SMITH, MIKAYLA		ADDRESS ON FILE						
Smith, Miriah		Address on File						
Smith, Morgan M		Address on File						
SMITH, MYAH A		ADDRESS ON FILE						
SMITH, NANCY		ADDRESS ON FILE						
SMITH, NANCY J		ADDRESS ON FILE						
SMITH, NANCY R		ADDRESS ON FILE						

Exhibit K
 Creditor Matrix
 Served via First Class Mail

CreditorName	CreditorNoticeName	Address1	Address2	Address3	City	State	Zip	Country
SMITH, NATALIE		ADDRESS ON FILE						
Smith, Natalie J		ADDRESS ON FILE						
SMITH, NICOLE		ADDRESS ON FILE						
SMITH, NURIAH		ADDRESS ON FILE						
SMITH, NYLA		ADDRESS ON FILE						
SMITH, OLIVIA G		ADDRESS ON FILE						
SMITH, OLIVIA G		ADDRESS ON FILE						
SMITH, PAIGE M		ADDRESS ON FILE						
SMITH, PAMELA J		ADDRESS ON FILE						
SMITH, PAMELA S		ADDRESS ON FILE						
SMITH, PARIS		ADDRESS ON FILE						
SMITH, PATRICIA		ADDRESS ON FILE						
Smith, Patricia A		Address on File						
Smith, Patricia A		Address on File						
SMITH, PATRICIA A		ADDRESS ON FILE						
Smith, Patricia D		Address on File						
SMITH, PATRICIA D		ADDRESS ON FILE						
Smith, Patricia J		Address on File						
SMITH, PATSY G		ADDRESS ON FILE						
Smith, Patti		Address on File						
Smith, Paula A		Address on File						
SMITH, PAYTON		ADDRESS ON FILE						
Smith, Peggy A		Address on File						
SMITH, PEGGY J		ADDRESS ON FILE						
SMITH, PENNY L		ADDRESS ON FILE						
SMITH, PERRYUNNA N		ADDRESS ON FILE						
SMITH, PHILINEASE		ADDRESS ON FILE						
SMITH, PIERRE S		ADDRESS ON FILE						
Smith, Rachel		Address on File						
SMITH, RACHEL		ADDRESS ON FILE						
SMITH, RACHEL E		ADDRESS ON FILE						
SMITH, RAIYA C		ADDRESS ON FILE						
SMITH, RAKISHA D		ADDRESS ON FILE						
SMITH, RAVEN A		ADDRESS ON FILE						
Smith, Raven R		Address on File						
SMITH, RAVYN C		ADDRESS ON FILE						
SMITH, REBECCA A		ADDRESS ON FILE						
Smith, Rebecca J		Address on File						
Smith, Rebecca L		Address on File						
SMITH, REBECCA L		ADDRESS ON FILE						
SMITH, RENEE L		Address on File						
Smith, Reubin		Address on File						
Smith, Rhonda		Address on File						
SMITH, RHONDA		ADDRESS ON FILE						
SMITH, RIAN K		ADDRESS ON FILE						
SMITH, RICHARD J		ADDRESS ON FILE						
SMITH, RIELLE I		ADDRESS ON FILE						
SMITH, RIKARYA		ADDRESS ON FILE						
SMITH, ROBIN		ADDRESS ON FILE						
SMITH, ROCHELLE		ADDRESS ON FILE						
Smith, Rondolyn R		ADDRESS ON FILE						
SMITH, RONNIE L		ADDRESS ON FILE						
SMITH, RONNIE L		ADDRESS ON FILE						
SMITH, ROSHON		ADDRESS ON FILE						

Exhibit K
 Creditor Matrix
 Served via First Class Mail

CreditorName	CreditorNoticeName	Address1	Address2	Address3	City	State	Zip	Country
Smith, Ruby		ADDRESS ON FILE						
SMITH, RYAN G		ADDRESS ON FILE						
SMITH, SAIGE		ADDRESS ON FILE						
SMITH, SAMANTHA		ADDRESS ON FILE						
SMITH, SAMANTHA		ADDRESS ON FILE						
Smith, Samantha J		Address on File						
SMITH, SANDI M		ADDRESS ON FILE						
Smith, Sandra A		Address on File						
SMITH, SANDRA G		ADDRESS ON FILE						
SMITH, SANDRA N		ADDRESS ON FILE						
SMITH, SANDRAS N		ADDRESS ON FILE						
SMITH, SANTRANEE J		ADDRESS ON FILE						
SMITH, SARA M		ADDRESS ON FILE						
SMITH, SARAH D		ADDRESS ON FILE						
Smith, Sarah J		ADDRESS ON FILE						
SMITH, SARAH J		ADDRESS ON FILE						
Smith, Scott		ADDRESS ON FILE						
Smith, Scott		ADDRESS ON FILE						
Smith, Seryne A		Address on File						
Smith, Seryne A		Address on File						
SMITH, SHAMAE		ADDRESS ON FILE						
SMITH, SHANA		ADDRESS ON FILE						
SMITH, SHANE O		ADDRESS ON FILE						
SMITH, SHANIYA A		ADDRESS ON FILE						
Smith, Shannon (Shane)		Address on File						
Smith, Shannon S		Address on File						
SMITH, SHARALEA R		ADDRESS ON FILE						
SMITH, SHARALEA R		ADDRESS ON FILE						
SMITH, SHARON D		ADDRESS ON FILE						
SMITH, SHARON J		ADDRESS ON FILE						
SMITH, SHAWN D		ADDRESS ON FILE						
SMITH, SHAY A		ADDRESS ON FILE						
SMITH, SHEKINAH		ADDRESS ON FILE						
SMITH, SHEKINAH		ADDRESS ON FILE						
Smith, Shelby		Address on File						
SMITH, SHELBY D		ADDRESS ON FILE						
Smith, Shelby R		ADDRESS ON FILE						
SMITH, SHELIA Y		ADDRESS ON FILE						
SMITH, SHEMARIA		ADDRESS ON FILE						
SMITH, SHERRY P		ADDRESS ON FILE						
Smith, Shonda		Address on File						
SMITH, SIERRA		ADDRESS ON FILE						
SMITH, SIERRA		ADDRESS ON FILE						
SMITH, SIERRA L		ADDRESS ON FILE						
Smith, Siobhan		Address on File						
SMITH, SKYE A		ADDRESS ON FILE						
SMITH, SKYLER		ADDRESS ON FILE						
SMITH, SONYA D		ADDRESS ON FILE						
SMITH, STACIA E		ADDRESS ON FILE						
SMITH, STEPHANIE		ADDRESS ON FILE						
Smith, Stephanie S		Address on File						
SMITH, STEPHANIE S		ADDRESS ON FILE						
SMITH, SUMMER B		ADDRESS ON FILE						
Smith, Summer L		Address on File						

Exhibit K
 Creditor Matrix
 Served via First Class Mail

CreditorName	CreditorNoticeName	Address1	Address2	Address3	City	State	Zip	Country
SMITH, SUSAN E		ADDRESS ON FILE						
Smith, Susie		Address on File						
SMITH, SYDNEY		ADDRESS ON FILE						
SMITH, SYDNEY N		ADDRESS ON FILE						
Smith, Tabitha		Address on File						
SMITH, TAKAIJA		ADDRESS ON FILE						
SMITH, TALAQUA B		ADDRESS ON FILE						
SMITH, TALIA		ADDRESS ON FILE						
SMITH, TAMMY M		ADDRESS ON FILE						
SMITH, TANGI		ADDRESS ON FILE						
Smith, Tanya		Address on File						
SMITH, TAYLAR		ADDRESS ON FILE						
Smith, Taylor		Address on File						
SMITH, TAYLOR R		ADDRESS ON FILE						
SMITH, TERESA L		ADDRESS ON FILE						
Smith, Tessa C		Address on File						
SMITH, TIARA		ADDRESS ON FILE						
SMITH, TIARA M		ADDRESS ON FILE						
SMITH, TONDA R		ADDRESS ON FILE						
SMITH, TONY L		ADDRESS ON FILE						
SMITH, TRACIE L		ADDRESS ON FILE						
Smith, Tracy M		Address on File						
Smith, Trenajah		Address on File						
SMITH, TREVANTE		ADDRESS ON FILE						
SMITH, TYKEE J		ADDRESS ON FILE						
Smith, Tyree T		Address on File						
Smith, Vanessa		Address on File						
SMITH, VANESSA		ADDRESS ON FILE						
SMITH, VERONICA L		ADDRESS ON FILE						
Smith, Vickie O		Address on File						
Smith, Victoria A		Address on File						
SMITH, VICTORIA A		ADDRESS ON FILE						
SMITH, VICTORIA B		ADDRESS ON FILE						
SMITH, VICTORIA L		ADDRESS ON FILE						
SMITH, WANDA Y		ADDRESS ON FILE						
Smith, Wendy N		ADDRESS ON FILE						
Smith, Wendy S		Address on File						
SMITH, WENDY S		ADDRESS ON FILE						
SMITH, WENDY S		ADDRESS ON FILE						
Smith, Whitney R		Address on File						
SMITH, WHITNEY R		ADDRESS ON FILE						
SMITH, WILLIAM		ADDRESS ON FILE						
SMITH, YOLANDA M		ADDRESS ON FILE						
SMITH, ZACHARIAH T		ADDRESS ON FILE						
SMITHERS, AMBER R		ADDRESS ON FILE						
SMITHEY, CATHLEEN		ADDRESS ON FILE						
SMITHEY, REBECCA L		ADDRESS ON FILE						
SMITHFIELD GLASS & MIRROR INC		12728 COURTHOUSE HWY			SMITHFIELD	VA	23430	
SMITHFIELD TOWN TREASURER		PO BOX 246			SMITHFIELD	VA	23431	
SMITHFIELD, TOWN OF	Attn Legal Department	PO Box 246			Smithfield	VA	23431	
SMITH-GONZALEZ, AMANDA M		ADDRESS ON FILE						
Smith-Morrison, Narvina		Address on File						
Smiths Food & Drug Centers, Inc	Priority Properties	Micheal Marigotta	Mari Mac Village Shopping Center	1045 South Woods Mill Road, Suite 1	Town & Country	MO	63017	

Exhibit K
 Creditor Matrix
 Served via First Class Mail

CreditorName	CreditorNoticeName	Address1	Address2	Address3	City	State	Zip	Country
SMITHWICK, ASHLEY D		ADDRESS ON FILE						
SMITHWICK, DEVIN L		ADDRESS ON FILE						
SMITHY		PO BOX 2244			NEW YORK	NY	10116-2244	
Smith-Young, Tammy V		Address on File						
SML Garbage	Attn Legal Department	PO BOX 725			HARDY	VA	24101	
SMMC MEDICAL GROUP		PO BOX 848419			BOSTON	MA	02284-8419	
SMOAKES, ALEXIA		ADDRESS ON FILE						
Smock, Amy		Address on File						
SMOCK, AMY		ADDRESS ON FILE						
SMOCK, AMY		ADDRESS ON FILE						
SMOCK, GABRIELLE N		ADDRESS ON FILE						
SMOCK, MARISSA E		ADDRESS ON FILE						
SMOKE, ASHLEY M		ADDRESS ON FILE						
SMOKEY MOUNTAIN CHILDRENS HOME		449 MCCARN CIRCLE			SEVIERVILLE	TN	37862	
SMOKY MOUNTAIN HIGH SCHOOL								
SMOLDT, MICHELLE		ADDRESS ON FILE						
SMOOCHES		BNY FINANCIAL	PO BOX 19352		NEWARK	NJ	07195	
SMOOCHES		BNY FINANCIAL CORP.	PO BOX 19352		NEWARK	NJ	07195	
SMOOCHES/CC APPAREL GROUP LLC		1410 BROADWAY STE 701			NEW YORK	NY	10018	
SMOOT, MARY K		ADDRESS ON FILE						
SMOOT, MEGAN		ADDRESS ON FILE						
SMOOT, STACEY D		ADDRESS ON FILE						
Smotherman, Connie		Address on File						
Smotherman, Connie		Address on File						
SMOTHERS, JACE M		ADDRESS ON FILE						
SMS LLC		678 REISTERSTOWN ROAD			BALTIMORE	MD	21208	
SMS LLC		7 HOOKS LN			BALTIMORE	MD	21208	
SMT LITTLEFIELD PARTNERS LTD		8235 DOUGLAS AVENUE, SUITE 815	ATTN SCOTT M THOMPSON		DALLAS	TX	75225	
SMT Littlefield Partners, Ltd	Attn Scott M. Thompson	8235 Douglas Avenue, Suite 815			Dallas	TX	75225	
SMURFIT KAPPA NORTH AMERICA LLC		PO BOX 660367	MAIL CODE 5184		DALLAS	TX	75266-0367	
SMYTHE-MORRISON, CHERIMA K		ADDRESS ON FILE						
SMYTHIA, LINSEY T		ADDRESS ON FILE						
SNA Bank	Attn Legal Department	437 North Main Street			Kilmarnock	VA	22482	
SNACK PAK 4 KIDS OF TEXAS		701 PARK PLACE			AMARILLO	TX	79101	
SNAGAJOB.COM, INC		32978 COLLECTIONS CENTER DRIVE			CHICAGO	IL	60693	
SNAPP, CHRISTI M		ADDRESS ON FILE						
SNAPP, RHONDA K		ADDRESS ON FILE						
SNAPPY POPCORN CO. INC		610 MAIN ST			BREDA	IA	51436	
SNAPPY POPCORN CO. INC		PO BOX 160			BREDA	IA	51436	
SNAP-SPAY NEUTER ASSISTANCE PROGRAM INC		P.O. BOX 70286			HOUSTON	TX	77270	
SNAVELY, JOLANDA M		ADDRESS ON FILE						
Snead, Dareon		Address on File						
SNEAD, TOMEKA		ADDRESS ON FILE						
Snedden, Anna E		ADDRESS ON FILE						
Snead, Cody A		ADDRESS ON FILE						
SNEED, CODY A		ADDRESS ON FILE						
SNEED, DANIEL P		ADDRESS ON FILE						
Snead, Jennifer D		Address on File						
SNEED, LESHA		ADDRESS ON FILE						
Snead, Leshia		ADDRESS ON FILE						
SNEED, RACHEL A		ADDRESS ON FILE						

Exhibit K
 Creditor Matrix
 Served via First Class Mail

CreditorName	CreditorNoticeName	Address1	Address2	Address3	City	State	Zip	Country
SNELL, ALICIA R		ADDRESS ON FILE						
SNELL, JENNA M		ADDRESS ON FILE						
SNELL, KELSEY R		ADDRESS ON FILE						
SNELL, KIM D		ADDRESS ON FILE						
SNELLEN, KRISTINA		ADDRESS ON FILE						
SNELLINGS, JOHN W		ADDRESS ON FILE						
SNELLINGS, REBECCA L		ADDRESS ON FILE						
SNELL-LOCKHART, LATONYA M		ADDRESS ON FILE						
SNELLS GLASS SERVICE		1007 WEST GATE LN			BOSSIER CITY	LA	71112	
SNI FINANCIAL		14241 DALLAS PARKWAY SUITE 550			DALLAS	TX	75254	
SNI GROUP		200 RITTENHOUSE CIRCLE,	2W		BRISTOL	PA	19007	
SNIDE, TRACY		ADDRESS ON FILE						
SNIDER ELECTRIC INC		3220 AXTELL ST			CLOVIS	NM	88101	
SNIDER, ALLISON L		ADDRESS ON FILE						
Snider, Alyssa M		Address on File						
SNIDER, JACQUELINE N		ADDRESS ON FILE						
SNIDER, LINDSEY		ADDRESS ON FILE						
SNIPES, ANNA		ADDRESS ON FILE						
SNOBBISH CORP		Finance One Inc	P.O. Box 740952		Los Angeles	CA	90074-0952	
SNOBBISH CORP		FINANCE ONE, INC	PO BOX 740952	SUITE 1000	LOS ANGELES	CA	90074-0952	
Snodgrass, Ava M		Address on File						
SNODGRASS, CIJAE N		ADDRESS ON FILE						
SNODGRESS, JEREMIE W		ADDRESS ON FILE						
SNOOK, CAROLYN L		ADDRESS ON FILE						
SNOOK, TERRESSA K		ADDRESS ON FILE						
SNOOKS, MARIAH S		ADDRESS ON FILE						
SNOW, HAYDEN		ADDRESS ON FILE						
Snow, Jacqueline C		Address on File						
SNOW, MICHAEL		ADDRESS ON FILE						
Snow, William E		ADDRESS ON FILE						
SNOWDER, ELIZABETH B		ADDRESS ON FILE						
SNOWFLAKE	ATTN DIRECTOR OR OFFICER	450 CONCAR DR	ATTN A/R		SAN MATEO	CA	94402	
Snowflake Computing, Inc		450 Concar Drive			San Mateo	CA	94402	
SNOWFLAKE INC		450 CONCAR DR	ATTN A/R		SAN MATEO	CA	94402	
Snow-Whedon, Priscilla L		Address on File						
SNUGGIE TOY INC		998 OLD COUNTRY ROAD	SUITE C		PLAINVIEW	NY	11803	
SNYDER COMMUNITY RESOURCE CENTER		PO BOX 1133			SNYDER	TX	79549	
SNYDER DAILY NEWS		P.O. BOX 949			SNYDER	TX	79550	
SNYDER INDEPENDENT SCHOOL DISTRICT		2901 37TH STREET			SNYDER	TX	79549	
SNYDER SERVICES PLUMBLING CO		4881 ENGLISH TOWNE DR			MEMPHIS	TN	38128	
SNYDER, ALICE		ADDRESS ON FILE						
SNYDER, ALICIA K		ADDRESS ON FILE						
Snyder, Alyssa		Address on File						
SNYDER, ANITA		ADDRESS ON FILE						
SNYDER, ASHLEY		ADDRESS ON FILE						
SNYDER, BRIANNA		ADDRESS ON FILE						
SNYDER, DAWN M		ADDRESS ON FILE						
SNYDER, FANTASIA B		ADDRESS ON FILE						
SNYDER, HUNTER L		ADDRESS ON FILE						
SNYDER, LAUREN		ADDRESS ON FILE						
SNYDER, MEGAN M		ADDRESS ON FILE						

Exhibit K
 Creditor Matrix
 Served via First Class Mail

CreditorName	CreditorNoticeName	Address1	Address2	Address3	City	State	Zip	Country
SNYDER, MERCEDES N		ADDRESS ON FILE						
Snyder, Michelle M		Address on File						
SNYDER, PATRICIA J		ADDRESS ON FILE						
SNYDER, PENNY		ADDRESS ON FILE						
SNYDER, QUINN A		ADDRESS ON FILE						
SNYDER, SAMANTHA R		ADDRESS ON FILE						
SNYDER, SINDA		ADDRESS ON FILE						
SNYDER, TAMMY		ADDRESS ON FILE						
Snyder, Trenton		ADDRESS ON FILE						
SNYDER, ZOWIE L		ADDRESS ON FILE						
SO- BRIGHT LLC		109 PERSNICKEY PLACE			KIEL	WI	53042	
SO. JERSEY GAS	Attn Legal Department	1 South Jersey Plaza			Folsom	NJ	08037	
SO.J. MFG.CO		9830 CLAY RD.			HOUSTON	TX	77080	
SOAP, BRADEN L		ADDRESS ON FILE						
SOAP, BRADEN L		ADDRESS ON FILE						
SOAPE, SADIE		ADDRESS ON FILE						
SOARD, BRIANNA P		ADDRESS ON FILE						
SOASTA INC		444 CASTRO STREET, SUITE 400			MOUNTAIN VIEW	CA	94041	
SOB CLOTHING		CAPITAL BUSINESS CRED	1700 BROADWAY 19TH FLR		NY	NY	10019	
Sober, Lisa A		Address on File						
Soberanes, Naidelyn		Address on File						
SOBOLIK, CHEYENNE R		ADDRESS ON FILE						
SOBOTKA, KAYLEE		ADDRESS ON FILE						
SOCHA, AMBER		ADDRESS ON FILE						
SOCIE, JESSICA A		ADDRESS ON FILE						
SOCK & ACCESS. BRANDS GLOBAL		PO BOX 829890			PHILADELPHIA	PA	19182-9890	
SODA STREAM		CS# 4575	PO BOX 95000		PHILADELPHIA	PA	19195	
Sode, Jeffrey S		ADDRESS ON FILE						
SODMAN, ANDREA		ADDRESS ON FILE						
SOFFE		PO BOX 601081			CHARLOTTE	NC	28260-1081	
SOFFT SHOE COMPANY		PO BOX 26802			NEW YORK	NY	10087-6802	
SOFFT SHOE COMPANY INC		PO BOX 26802			NEW YORK	NY	10087	
SOFT AS A GRAPE INC		328 MARION RD			WAREHAM	MA	02571	
SOFT AS A GRAPE, INC		328 MARION ST			WAREHAM	MA	02571	
SOFT SCIENCE, INC		SOFT SCIENCE INC.	C/O MURPHY & CO	21 BUSINESS PARK DRIVE	BRANFORD	CT	06405	
SOFT SHOE COMPANY INC		PO BOX 26802			NEW YORK	NY	10087	
SOFTING NORTH AMERICA, INC		29 WATER STREET, SUITE 301			NEWBURYPORT	MA	01950	
SOFT-TEX MANUFACTURING		PO BOX 1892			Albany	NY	12201	
Softvision LLC fka Software Paradigms International Group, LLC	Attn General Counsel	Five Concourse Parkway, Suite 500			Atlanta	GA	30328	
Softvision LLC fka Software Paradigms International Group, LLC	Attn Siddhartha Mookerji, CEO	Five Concourse Parkway, Suite 500			Atlanta	GA	30328	
SOHAIL, HASSAAN		ADDRESS ON FILE						
SOHLER, ALYSSA		ADDRESS ON FILE						
Sohn, Lynda M		Address on File						
SOHO FASHION, LTD		IDB FACTORS	GRAND CENTRAL STATION	P.O. BOX 4711	NEW YORK	NY	10163-4711	
SOILEAU, DANIELLE D		ADDRESS ON FILE						
SOJKA, EMALEIGH		ADDRESS ON FILE						
SOKOL, ROHANNA A		ADDRESS ON FILE						
SOKOLOWSKI, BARBARA		ADDRESS ON FILE						

Exhibit K
Creditor Matrix
 Served via First Class Mail

CreditorName	CreditorNoticeName	Address1	Address2	Address3	City	State	Zip	Country
Solak, Anthony		ADDRESS ON FILE						
Solak, Anthony		ADDRESS ON FILE						
SOLANKI, BHAVNA		ADDRESS ON FILE						
SOLANO, PEARL		ADDRESS ON FILE						
SOLAR TIME		Attn Heath Houston	1702 Purple Sage Dr.		Cedar Park	TX	78613	
SOLAR, PAMELA A		ADDRESS ON FILE						
SOLARA ENTERPRISES INC		124 E. OLYMPIC BLVD	SUITE 514		LOS ANGELES	CA	90015	
SOLARWINDS	ATTN DIRECTOR OR OFFICER	PO BOX 730720			DALLAS	TX	75373-0720	
Solarwinds		7171 Southwest Parkway, Bldg 400			Austin	TX	78735	
SOLARWINDS INC		PO BOX 730720			DALLAS	TX	75373-0720	
SOLAYAPPAN, MUTHURAMAN		ADDRESS ON FILE						
SOLE, AMY		ADDRESS ON FILE						
SOLED OUT SOCKS		34 W 33RD ST 11TH FLR			NY	NY	10001	
SOLES, CHEYENNE S		ADDRESS ON FILE						
SOLES, ROSE M		ADDRESS ON FILE						
SOLID APOLLO		2125 196TH ST SW, STE 112			LYNNWOOD	WA	98036	
Solid Cap Properties, LLC	Ida Mangum	c/o White Sands Mall	3199 North White Sands Blvd.		Alamogordo	NM	88310	
SOLID WASTE AUTHORITY	Attn Legal Department	100 N MAIN ST SUITE 1510			HINESVILLE	GA	31313	
SOLID WASTE AUTHORITY	Attn Legal Department	1886 Hwy 90			Conway	SC	29528-1664	
SOLID WASTE AUTHORITY		PO BOX 1664			CONWAY	SC	29528	
SOLID WASTE AUTHORITY - GA		100 N MAIN ST SUITE 1510			HINESVILLE	GA	31313	
SOLID WASTE SER W.VA	Attn Legal Department	2650 Audubon Rd			Audubon	PA	19403	
SOLIDAY, DEENA L		ADDRESS ON FILE						
SOLIS, ADRIANNA		ADDRESS ON FILE						
Solis, Andrea J		Address on File						
SOLIS, APRIL		ADDRESS ON FILE						
Solis, Bryanna C		Address on File						
SOLIS, CARMEN L		ADDRESS ON FILE						
SOLIS, CAROLINA R		ADDRESS ON FILE						
SOLIS, DORA		ADDRESS ON FILE						
SOLIS, GENI S		ADDRESS ON FILE						
SOLIS, GUADALUPE X		ADDRESS ON FILE						
Solis, Jacqueline J		ADDRESS ON FILE						
SOLIS, JULIEN		ADDRESS ON FILE						
Solis, Maria I		Address on File						
Solis, Ofelia		Address on File						
Solis, Yunuen		Address on File						
SOLIUM TRANSCENTIVE	ATTN DIRECTOR OR OFFICER	PO BOX 392353			PITTSBURGH	PA	15250-2353	
Solium Transcentive	Attn General Counsel	Two Enterprise Drive			Shelton	CT	06484	
SOLIZ, ARIANNA R		ADDRESS ON FILE						
SOLIZ, GLORIA		ADDRESS ON FILE						
Soliz, Pamela		Address on File						
SOLIZ-MONDRAGON, YVONNE L		ADDRESS ON FILE						
Sollars, Arlene F		Address on File						
SOLO DIV OF US LUGGAGE LLC		PO BOX 13722			NEWARK	NJ	07188	
SOLO WEAR		MIDDLEGATE FACTORS	8 WEST 40TH STREET		NY	NY	10018	
SOLO, JUSEO		ADDRESS ON FILE						
SOLOFILL, LLC		PO BOX 840595			HOUSTON	TX	77284	
SOLOMAN, BONNIE J		ADDRESS ON FILE						
SOLOMAN, DENISE		ADDRESS ON FILE						

Exhibit K
 Creditor Matrix
 Served via First Class Mail

CreditorName	CreditorNoticeName	Address1	Address2	Address3	City	State	Zip	Country
SOLOMON CONTAINER SERVICE		495 STANTON STREET			WILKES-BARRE	PA	18702	
SOLOMON HOUSE		520 CENTER ST			NEW IBERIA	LA	70560	
Solomon Pena, Ariel N		Address on File						
SOLOMON PENA, ARIEL N		ADDRESS ON FILE						
SOLOMON, ASHLEY M		ADDRESS ON FILE						
Solomon, Betty J		ADDRESS ON FILE						
SOLOMON, CASSIDY E		ADDRESS ON FILE						
SOLOMON, CASSIDY E		ADDRESS ON FILE						
SOLOMON, DARESHA L		ADDRESS ON FILE						
SOLOMON, JVON I		ADDRESS ON FILE						
SOLOMON, KEATON		ADDRESS ON FILE						
SOLOMON, LUCY M		ADDRESS ON FILE						
SOLOMON, RACHELLE D		ADDRESS ON FILE						
SOLOMON, SAMMIE G		ADDRESS ON FILE						
SOLOMON, SAMMIE G		ADDRESS ON FILE						
SOLOMON, SHAKIRA		ADDRESS ON FILE						
Solomon, Tanasia L		Address on File						
SOLORZANO, AMBER		ADDRESS ON FILE						
SOLORZANO, DONNA		ADDRESS ON FILE						
SOLORZANO, MARISSA I		ADDRESS ON FILE						
Solorzano, Robert A		Address on File						
Solper, Vicki		Address on File						
SOLTREN, KASSIDI		ADDRESS ON FILE						
SOLUM AMERICA INC		65 CHALLENGER ROAD SUITE 220			RIDGEFIELD PARK	NJ	07660	
SOLWAY, ASHLEY		ADDRESS ON FILE						
SOMA INTERNATIONAL LTD (ACH)		South Deas Centre, Tower1	6/F, 75 Mody Road	Tsim Sha Tsui East	Kowloon	HK		Hong Kong
SOMA INTERNATIONAL LTD (ACH)		SOUTH SEAS CENTRE, TOWER1			KOWLOON	HK		Hong Kong
SOME OTHER PLACE INC		P.O. BOX 843			BEAUMONT	TX	77704-0843	
SOMERS, SARAH L		ADDRESS ON FILE						
SOMERSAULT		CAN YOU IMAGINE	9314 ETON AVE		CHATSWORTH	CA	91311	
SOMERSET AREA MINISTRIES INC		320 FELGAR RD			SOMERSET	PA	15501	
SOMERSET CITY TAX OFFICE		P.O. BOX 989			SOMERSET	KY	42502	
SOMERSET COUNTY MOBILE FOOD BANK		1686 COXES CREEK ROAD			SOMERSET	PA	15501	
Somerset Investment and Holdings, LLC	John P. Walsh	John P. Walsh	1369 Carpers Farm Way		Vienna	VA	22182	
SOMERSET TOWNSHIP MUNICIPAL AUTHORITY	Carolyn Zambanini	2209 N. Center Avenue,			Somerset	PA	15501	
SOMERSET, CITY OF	Attn Legal Department	PO Box 989			Somerset	KY	42502	
SOMERVILLE, CIANA L		ADDRESS ON FILE						
SOMERVILLE, JASMINE		ADDRESS ON FILE						
SOMETHING SPECIAL/GEMINI		1014 S. SANTEE ST.			LOS ANGELES	CA	90015	
SOMMER, KELLEY A		ADDRESS ON FILE						
Sommer, Kelley A		ADDRESS ON FILE						
Sommerfeld, Blake A		Address on File						
SOMMERFELD, KAYLEN M		ADDRESS ON FILE						
SOMMERIO, MARIO D		ADDRESS ON FILE						
SOMMERS, CHANDA M		ADDRESS ON FILE						
Sommers, Kasianna N		ADDRESS ON FILE						
SON, VIRIDIANA		ADDRESS ON FILE						
SONDRA MARTIN PRODUCTIONS		4207 HOLMES ROAD			RICHMOND	TX	77469	

Exhibit K
 Creditor Matrix
 Served via First Class Mail

CreditorName	CreditorNoticeName	Address1	Address2	Address3	City	State	Zip	Country
SONENSHEIN, RANDI		ADDRESS ON FILE						
SONGBIRD ENTERPRISE		350 TRANSPORT DR			COOKEVILLE	TN	38506	
Songy, Dillon P		Address on File						
SONIA A CHHABRA		ADDRESS ON FILE						
SONIA MARTINEZ & HER ATTORNEY OF RECORDS. THE J GONZALEZ LAW FIRM		ADDRESS ON FILE						
Sonja Johnston		ADDRESS ON FILE						
SONNICKSEN, MARTIN		ADDRESS ON FILE						
Sonnicksen, Martin D		ADDRESS ON FILE						
SONNIER, JAZLYNNE L		ADDRESS ON FILE						
SONNIER, LAUREN		ADDRESS ON FILE						
SONNIER, TERIC D		ADDRESS ON FILE						
Sonnier, Vanessa L		Address on File						
SONNYS SOLID WASTE		PO BOX 791			SIKESTON	MO	63801	
SONS, JAMES		ADDRESS ON FILE						
SONS, JAMESLYNN L		ADDRESS ON FILE						
SONY SIGNATURES		2 BRYANT STREET			SAN FRANCISCO	CA	94105	
SONYA J THOMPSON		ADDRESS ON FILE						
SOO C PARK		ADDRESS ON FILE						
SOOKDAYE MATHURA-SCOTT		ADDRESS ON FILE						
SOON(DIV OF GUESS)		DEPT 4507			PASADENA	CA	91050	
SOONE, SAVANNAH		ADDRESS ON FILE						
SOONER FAST FREIGHT, INC		4951 N.E. 23RD			OKLAHOMA CITY	OK	73121	
SOONG YEE ENTERPRISE, INC		FINANCE ONE INC	PO BOX 749208		LOS ANGELES	CA	90074-9208	
SOPA, T/A SPECIAL OLYMPICS OF PENNSYLVANIA		2570 BLVD OF THE GENERALS, STE 124			NORRISTOWN	PA	19403	
SOPHELLE		PO BOX 987			FRAMINGHAM	MA	01701	
SOPHISTICATED STYLE		1220 TEXAN TRAIL #205			GRAPEVINE	TX	76051	
SOPHISTIPLATE, LLC		213 SW COLUMBIA #100			BEND	OR	97702	
Sopourn, Jeanne M		Address on File						
SOPRANO		2025 LONG BEACH AVE			LOS ANGELES	CA	90058	
SORBE LTD		PO BOX 457			MATTHEWS	NC	28106	
SORDER, REYANNA M		ADDRESS ON FILE						
SORENSEN, ALISA A		ADDRESS ON FILE						
SORENSEN, BRAYLEE D		ADDRESS ON FILE						
SORENSEN, DREW		ADDRESS ON FILE						
Sorensen, Hannah L		Address on File						
SORENSEN, AMBER N		ADDRESS ON FILE						
Sorensen, Dakota M		Address on File						
SORENSEN, LINDA		ADDRESS ON FILE						
SORENSEN, MARGUERITE S		ADDRESS ON FILE						
SORIA, EDNA		ADDRESS ON FILE						
SOROLA, KARLA		ADDRESS ON FILE						
SOROPTIMIST INTERNATIONAL OF BULLHEAD CITY/LAUGHLIN INC		PO BOX 22142			BULLHEAD CITY	AZ	86439	
SOROPTIMIST INTERNATIONAL OF MOUNT VERNON & KNOX COUNTY		22 E GAMBIER ST	PO BOX 1303		MOUNT VERNON	OH	43050	
SORRELL, CHRISTINA L		ADDRESS ON FILE						
SORRELL, JENNIFER D		ADDRESS ON FILE						
Sorrells, Lionel		Address on File						
SORRELLS, LIONEL		ADDRESS ON FILE						
SORRELS, TAIRYON		ADDRESS ON FILE						
SOS WASTE DISPOSAL INC		1725 N NASHVILLE AVE			LUBBOCK	TX	79415	
SOS/ SALSON		PO BOX 112			NORTH BERGEN	NJ	07047	

Exhibit K
 Creditor Matrix
 Served via First Class Mail

CreditorName	CreditorNoticeName	Address1	Address2	Address3	City	State	Zip	Country
SOSA, ALEXIA		ADDRESS ON FILE						
SOSA, ANNA C		ADDRESS ON FILE						
SOSA, CRYSTAL		ADDRESS ON FILE						
SOSA, ELIZABETH M		ADDRESS ON FILE						
SOSA, GRACIELA		ADDRESS ON FILE						
SOSA, JENNIFER		ADDRESS ON FILE						
SOSA, MAIGN M		ADDRESS ON FILE						
SOSA, MARIA		ADDRESS ON FILE						
SOSA, MARIA G		ADDRESS ON FILE						
Sosa, Marissa R		Address on File						
Sosa, Patricia		Address on File						
SOSA, ROSANGELA		ADDRESS ON FILE						
SOSA, SABRINA H		ADDRESS ON FILE						
Sosa, Silvia		Address on File						
SOSA, TINA		ADDRESS ON FILE						
SOSA, WAYNE		ADDRESS ON FILE						
Sotelo Richter, Gracie E		Address on File						
Sotelo Richter, Gracie E		Address on File						
SOTELO, ADRIANA		ADDRESS ON FILE						
Sotelo, Amelia		Address on File						
SOTELO, AMELIA		ADDRESS ON FILE						
Sotelo, Cecilia R		Address on File						
Sotelo, Cynthia M		Address on File						
Sotelo, Daniela Maria		Address on File						
SOTELO, ELIDA P		ADDRESS ON FILE						
Sotelo, Gabrielle		Address on File						
SOTELO, GRACIE E		ADDRESS ON FILE						
Sotelo, Gustavo A		ADDRESS ON FILE						
Sotelo, Maria R		Address on File						
Sotelo, Martina		Address on File						
SOTELO, NADYNE M		ADDRESS ON FILE						
SOTELO, ODALIS		ADDRESS ON FILE						
SOTER, BREANNA		ADDRESS ON FILE						
SOTI	ATTN DIRECTOR OR OFFICER	5770 HURONTARIO STREET, SUITE 1100			MISSISSAUGA	ON	L5R 3G5	CANADA
SOTI Inc		5770 Hurontario Street, Suite 1100			Mississauga	ON	L5R 3G5	Canada
SOTI INC		5770 HURONTARIO STREET, SUITE 1100			MISSISSAUGA		L5R 3G5	Canada
Soto Cardenas, Natzul E		Address on File						
Soto, Aaron		ADDRESS ON FILE						
SOTO, ALEXIA M		ADDRESS ON FILE						
SOTO, ALLYANA M		ADDRESS ON FILE						
SOTO, ANALUCIA		ADDRESS ON FILE						
Soto, Cindy Y		Address on File						
Soto, Connie		ADDRESS ON FILE						
SOTO, DESTINY		ADDRESS ON FILE						
SOTO, DEVANNY		ADDRESS ON FILE						
SOTO, ELENA		ADDRESS ON FILE						
Soto, Elizabeth M		Address on File						
SOTO, ELIZABETH M		ADDRESS ON FILE						
SOTO, EVELYN		ADDRESS ON FILE						
SOTO, FATIMA		ADDRESS ON FILE						
SOTO, GAMALIEL		ADDRESS ON FILE						

Exhibit K
 Creditor Matrix
 Served via First Class Mail

CreditorName	CreditorNoticeName	Address1	Address2	Address3	City	State	Zip	Country
SOTO, JANIQUE D		ADDRESS ON FILE						
Soto, Jannell R		Address on File						
SOTO, JUAN C		ADDRESS ON FILE						
SOTO, JUANITA A		ADDRESS ON FILE						
SOTO, JULIETA		ADDRESS ON FILE						
SOTO, KEVIN		ADDRESS ON FILE						
SOTO, LETICIA		ADDRESS ON FILE						
SOTO, LETICIA		ADDRESS ON FILE						
SOTO, MARIAH L		ADDRESS ON FILE						
SOTO, MARISOL L		ADDRESS ON FILE						
SOTO, MELANIE		ADDRESS ON FILE						
SOTO, MELANIE		ADDRESS ON FILE						
SOTO, NATALIE R		ADDRESS ON FILE						
SOTO, NICOLE K		ADDRESS ON FILE						
Soto, Niehemiah J		ADDRESS ON FILE						
SOTO, SARAH		ADDRESS ON FILE						
SOTO, SARAI		ADDRESS ON FILE						
SOTO, SCARLET		ADDRESS ON FILE						
SOTO, TERRI L		ADDRESS ON FILE						
SOTO, TIFFANY M		ADDRESS ON FILE						
SOTO, YASMINE M		ADDRESS ON FILE						
Soto-Lopez, Elisema Marg M		Address on File						
SOUCY, LINDA M		ADDRESS ON FILE						
Soukup, Anthony (tony)		Address on File						
SOUL ARTIST MANAGEMENT		11 WEST 25TH STREET 9TH FLOOR			NEW YORK	NY	10010	
Soule, Donna L		Address on File						
SOULE, KATHRYN S		ADDRESS ON FILE						
Soulier, Hannah L		ADDRESS ON FILE						
SOULIVONG, VELADEE A		ADDRESS ON FILE						
SOULSTAR CREATIONS LLC		530 7TH AVE	ST 902		NEW YORK	NY	10018	
SOUNDBITE COMMUNICATIONS INC		PO BOX 200811			PITTSBURGH	PA	15251-0811	
SOURCEGAS, LLC		PO BOX 660474			DALLAS	TX	75266-0474	
Sourie, Shellye B		Address on File						
Sousa, Jessica		Address on File						
SOUTER, MARASZIA Q		ADDRESS ON FILE						
SOUTH ARKANSAS SERVICES		P O BOX 2058	204 5TH AVE.		MAGNOLIA	AR	71754	
SOUTH AUSTIN COMMUNITY CHURCH		4930 A SOUTH CONGRESS AVE			AUSTIN	TX	78745	
SOUTH BEND TRIBUNE		225 WEST COLFAX			SOUTHBEND	IN	46626	
SOUTH BLOOMFIELD TAX DEPARTMENT		5023 S UNION STREET			SOUTH BLOOMFIELD	OH	43103	
SOUTH BOSTON, TOWN OF	Attn Legal Department	455 Ferry St			South Boston	VA	24592	
SOUTH CAROLINA	Attn Legal Department	POBox 125			Columbia	SC	29214-0505	
South Carolina Department of Consumer Affairs	Consumer Protection Agency	293 Greystone Blvd # 400			Columbia	SC	29210-8004	
SOUTH CAROLINA DEPT OF REVENUE		300 A OUTLET POINTE BOULEVARD			COLUMBIA	SC	29210	
SOUTH CAROLINA DEPT OF REVENUE		REGISTRATION UNIT			COLUMBIA	SC	29214	
SOUTH CAROLINA DEPT OF REVENUE		SALES TAX			COLUMBIA	SC	29214	
SOUTH CENTRAL HUMAN RESOURCE AGENCY		P.O. BOX 638	1437 WINCHESTER HWY		FAYETTEVILLE	TN	37334	
SOUTH CENTRAL OIL CO., INC		2121 WEST MAIN STREET			ALBEMARLE	NC	28001	
SOUTH COAST GAS	Attn Legal Department	4076 Highway 1			Raceland	LA	70394	

Exhibit K
 Creditor Matrix
 Served via First Class Mail

CreditorName	CreditorNoticeName	Address1	Address2	Address3	City	State	Zip	Country
South Dakota Office of the Attorney General	Division of Consumer Protection	1302 E Hwy 14 Suite 3			Pierre	SD	57501	
SOUTH DEARBORN HIGH SCHOOL		5770 HIGHLANDER PLACE			AURORA	IN	47001	
South East Investment Group, LLC	David Maddux	PO Box 2545			Camarillo	CA	93011	
SOUTH GEORGIA MEDIA GROUP		COMMUNITY HOLDING OF GEORGIA, INC	P.O.BOX 968		VALDOSTA	GA	31603-0968	
SOUTH HILL AUTO GLASS		P.O. BOX 271			SOUTH HILL	VA	23970	
SOUTH HILL BASEBALL ASSOCIATION, INC		P.O. BOX 28			SOUTH HILL	VA	23970	
SOUTH HILL CHAMBER OF COMMERCE		201 S MECKLENBURG AVENUE			SOUTH HILL	VA	23970	
SOUTH HILL CO. LC	C/O THE COVINGTON CO	PO BOX 8510			RICHMOND	VA	23226	
SOUTH HILL CO. LC		PO BOX 108			HENDERSON	NC	27536	
SOUTH HILL DIXIE SOFTBALL		PO BOX 474			SOUTH HILL	VA	23970	
SOUTH HILL DIXIE YOUTH		P.O.BOX 28			SOUTH HILL	VA	23970	
SOUTH HILL ENTERPRISE		PO BOX 530			CHATHAM	VA	24531	
SOUTH HILL ENTERPRISE PRINTING		P.O.BOX 111			CHATHAM	VA	24531	
SOUTH HILL FAMILY MEDICINE		514 W ATLANTIC ST			SOUTH HILL	VA	23970	
SOUTH HILL MARKET SQUARE COMMITTEE		201 S MECKLENBURG AVE			SOUTH HILL	VA	23970	
SOUTH HILL PAINT STORE		38475 HWY 58	PO BOX 905		SOUTH HILL	VA	23970	
SOUTH HILL TOWN TREASURER		211 S MECKLENBURG AVE			SOUTH HILL	VA	23970	
SOUTH HILL YMCA		116 N MECKLENBURG AVENUE			SOUTH HILL	VA	27930	
SOUTH HILL, TOWN	Attn Legal Department	455 Ferry St			South Boston	VA	24592	
SOUTH HILL, VA DC PETTY CASH		ROBERT MACKENZIE	THREE PEEBLES ST		SOUTH HILL	VA	23970	
SOUTH JERSEY GAS CO		PO BOX 3121			SOUTHEASTERN	PA	19398-3121	
SOUTH JERSEY GLASS CO. INC		P.O.BOX 157			VINELAND	NJ	08362	
SOUTH JERSEY NEWSPAPERS		PO BOX 30681			NEWARK	NJ	07188-0681	
South Kentucky	Attn Legal Department	200 Electric Avenue			Somerset	KY	42501	
SOUTH LOUISIANA ELECTRIC		COOPERATIVE ASSOCIATION	PO BOX 4037		HOUMA	LA	70361	
SOUTH PANOLA SCHOOL DISTRICT		209 BOOTHE STREET			BATESVILLE	MS	38606	
South Park Mall Realty LLC	Jones Lange LaSalle	David Hull	c/o Namco Realty LLC	150 Great Neck Road, Suite 304	Great Neck	NY	11021	
SOUTH PARK MALL REALTY LLC								
SOUTH PATH LTD		PO BOX 744127			DALLAS	TX	75374	
SOUTH PLAINS FOOD BANK INC		4612 LOCUST AVENUE			LUBBOCK	TX	79404	
SOUTH PLAINS PUBLIC HEALTH DISTRICT		919 E MAIN ST	PO BOX 112		BROWNFIELD	TX	79316	
SOUTH PLAINS RURAL HEALTH SERVICES, INC		1000 FM 300			LEVELLAND	TX	79336	
SOUTH PLAINS WASTE SERVICE INC		PO BOX 485			OLTON	TX	79064	
SOUTH POLE/WICKED FASH		GMAC CMMRCIAL FINANCE TX	PO BOX 848281		DALLAS	TX	75284	
SOUTH RIVER TECHNOLOGIES, INC		1910 TOWNE CENTRE BLVD STE 250			ANNAPOLIS	MD	21401	
SOUTH SHORE INDUSTRIES LTD		C/O Desjardins Bank N.A.	PO Box 897		Hallandale Beach	FL	33008	
SOUTH TEXAS 4 MANAGEMENT TRUST- 251		PO BOX 732304			DALLAS	TX	75373-2311	
SOUTH TEXAS 4 MANAGEMENT TRUST- 30		PO BOX 732304			DALLAS	TX	75373-2311	
SOUTH TEXAS 4 MANAGEMENT TRUST- 89		PO BOX 732304			DALLAS	TX	75373-2311	
SOUTH TEXAS DME		708 CROWN CIRCLE			EDINBURG	TX	78539	

Exhibit K
 Creditor Matrix
 Served via First Class Mail

CreditorName	CreditorNoticeName	Address1	Address2	Address3	City	State	Zip	Country
SOUTH TEXAS EMPOWERMENT OF WOMEN CENTER		3610 W. TURTLE DRIVE			RIO GRANDE CITY	TX	78582	
SOUTH TEXAS EYE CENTER		4406 N LAURENT STREET			VICTORIA	TX	77901	
SOUTH TEXAS FOOD BANK		1907 FREIGHT			LAREDO	TX	78041	
SOUTH TEXAS HEALTH SYSTEM		P.O. BOX 848267			DALLAS	TX	75284-8267	
SOUTH TEXAS RADIOLOGY GROUP, PA		8401 DATAPOINT DR SUITE 600			SAN ANTONIO	TX	78229	
SOUTH TEXAS SURGICAL HOSPITAL		6130 PARKWAY DR			CORPUS CHRISTI	TX	78414	
South Valley Sewer District	Attn Legal Department	1253 W. Jordan Basin Ln.			Bluffdale	UT	84065	
SOUTH WASHINGTON COUNTY SCHOOL DIST #833		7362 E POINT DOUGLAS RD S			COTTAGE GROVE	MN	55016	
South, Breanna		Address on File						
SOUTH, BREANNA		ADDRESS ON FILE						
SOUTH, BRIANA		ADDRESS ON FILE						
SOUTH, CAYLYNN D		ADDRESS ON FILE						
South, Vanessa D		Address on File						
SOUTHAMPTON LIONS CLUB INC		PO BOX 152			SOUTHAMPTON	MA	01073	
SOUTHAMPTON TOWN	Attn Legal Department	210 College Hwy Suite 1			Southampton	MA	01073	
SOUTHARD, ALEXIS L		ADDRESS ON FILE						
Southaven City Hall		8710 Northwest Dr.			Southaven	MS	38671	
Southaven Towne Center	c/o CBL & Associates Mgmt., Inc.	John Waller	2030 Hamilton Place Blvd., Suite 500		Chattanooga	TN	37421	
SOUTHAVEN TOWNE CENTER		P.O. BOX 955607			ST. LOUIS	MO	63195-5607	
SOUTHEAST ALABAMA GAS DISTRICT		PO BOX 1298			ANDALUSIA	AL	36420-1233	
Southeast Brunswick Sanitary Dist	Attn Legal Department	SANITARY DISTRICT	4240 COMMITTEE DR		SOUTHPORT	NC	28461	
SOUTHEAST CONSULTANTS, LLC	C/O SOUTHEAST REAL ESTATE	INVESTMENT CORPORATION	PO BOX 8860		MOBILE	AL	36689	
SOUTHEAST INDUSTRIAL EQUIPMENT, INC		P. O. BOX 30428			CHARLOTTE	NC	28230-0428	
SOUTHEAST KENTUCKY CHAMBER OF COMMERCE		178 COLLEGE STREET			PIKEVILLE	KY	41501	
SOUTHEAST OKLAHOMA VICTIMS ADVOCACY		P.O. BOX 1913			IDABEL	OK	74745	
SOUTHEAST RETAIL PROPERTIES II LLC	C/O SOUTHERN INVESTMENT MGMT LLC	308 EAST PEARL STREET SUITE 200			JACKSON	MS	39201	
SOUTHEAST TEXAS EYE ASSOCIATES		521 S 10TH ST			MCALLEN	TX	78501	
SOUTHEAST TEXAS IMAGING LLP		P.O. BOX 2469			INDIANAPOLIS	IN	46206-2469	
SOUTHEAST WASTE DISPOSAL		P.O.BOX 1114			OZARK	AL	36361	
Southeastern Bank	Attn Legal Department	2004 US Hwy 17	PO Box 1988		Richmond Hill	GA	31324	
SOUTHEASTERN FREIGHT LINES		PO BOX 1691			COLUMBIA	SC	29202-1691	
SOUTHEASTERN FREIGHT LINES, IN		SEFL, INC	P.O. BOX 100104		COLUMBIA	SC	29202-3104	
Southerland, Kristin		Address on File						
SOUTHERLAND, REBECCA		ADDRESS ON FILE						
SOUTHERLAND, TASHA N		ADDRESS ON FILE						
SOUTHERN AIR CONDITIONING INC		11330 JIM BEAN DR.			EL PASO	TX	79927	
SOUTHERN AIR INC		3915 SOUTHER AV			SHREVEPORT	LA	71106	
SOUTHERN AIR INC		PO BOX 4205			LYNCHBURG	VA	24502	
SOUTHERN AIRCRAFT MAINTENANCE & CONSULTING		4926 DUMFRIES DR			HOUSTON	TX	77096	
Southern Bank	Attn Legal Department	101 W. Queen Street			Edenton	NC	27932	
SOUTHERN DEVELOPMENT FOUNDATION		1006 SURREY STREET			LAFAYETTE	LA	70501	
SOUTHERN DISPOSAL INC		PO BOX 306			CENTERTON	AR	72719	
SOUTHERN DISPOSAL SERVICE		PO BOX 1681			HAUGHTON	LA	71037	

Exhibit K
 Creditor Matrix
 Served via First Class Mail

CreditorName	CreditorNoticeName	Address1	Address2	Address3	City	State	Zip	Country
Southern Disposal, Inc	Attn Legal Department	2608 Hwy. 8 East			Mena	AR	71953	
SOUTHERN ELEVATOR CO INC		PO BOX 538596			ATLANTA	GA	30353-8596	
SOUTHERN ENTERPRISES, INC		PO BOX 679031			DALLAS	TX	75267-9031	
SOUTHERN GLASS OF LAFOURCHE, INC		P.O.BOX 747			CUT OFF	LA	70345	
SOUTHERN HEATING & COOLING, INC		2413 E. WILLOW ST			SCOTTSBORO	AL	35768	
Southern Hills Shopping Center	Travis Smith - Owner	1307 Southern Hills			West Plains	MO	65775	
SOUTHERN HOME ACCENTS		PO BOX 16253			GREENVILLE	SC	29606	
SOUTHERN INDIANA RESOURCE SOLUTIONS INC		1579 S FOLSOMVILLE ROAD			BOONVILLE	IN	47601	
SOUTHERN MAINTENANCE LLC		P.O. BOX 1176			VICTORIA	VA	23974	
Southern Michigan Bank & Trust	Attn Legal Department	225 US 131			Three Rivers	MI	49093	
Southern Partners TN 5411	c/o Brandywine Group, Inc.	PO Box 999			Chadds Ford	PA	19317	
SOUTHERN PIONEER ELECTRIC	Attn Legal Department	1490 General Welch Blvd.			Liberal	KS	67901	
Southern Shopping Center	Jay Klebanoff	Attn Cindy Cassell	168 Business Park Drive, Ste 200		Virginia Beach	VA	23462	
SOUTHERN SHOPPING CENTER LLC	THE PROPERTY MANAGEMENT G	168 BUSINESS PARK DR S200			VIRGINIA BEACH	VA	23462	
SOUTHERN SOULS ANIMAL LEAGUE		116 ST FRANCIS RD			EUFAULA	AL	36027	
SOUTHERN STANDARD		PO BOX 150			MCMINNVILLE	TN	37111	
SOUTHERN TEXTILES, INC		3200 EARHART DR.			CARROLLTON	TX	75006	
SOUTHERN TIOGA SCHOOL DISTRICT		310 MORRIS ST			BLOSSBURG	PA	16912	
SOUTHERN VIRGINIA TRANSPORTERS		496 POPLAR CREEK ROAD			BRACEY	VA	23919	
SOUTHERN WASTE DISPOSAL INC		200 BRAXTON AVENUE			MERIDIAN	MS	39301	
SOUTHERN, TRISHA		ADDRESS ON FILE						
SOUTHERN, VELYJHA		ADDRESS ON FILE						
SOUTHGATE ASSOCIATES, LLC	C/O CENTRAL REALTY, LLC	PO BOX 411161			CREVE COEUR	MO	63141	
Southgate Associates, LLC	Scott Stinson PM	c/o Central Realty, L.L.C.	331 West Thornton Avenue		Rock Hill	MO	63119	
Southgate Associates, LLC	Southgate Associates, LLC	Scott Stinson, Member	331 W. Thornton Avenue		St. Louis	MO	63119	
Southgate Investors, LLC	Todd Kelley	7725 W. Reno Ave., Suite 398			Oklahoma City	OK	73127	
Southgate Plaza Associates, LLC	c/o Tri Properties, Inc.	Jeanette D. Horton	5425 Page Rd.		Durham	NC	27703	
SOUTHGATE SHOPPING CENTER	C/O VILLAGE PROPERTIES, INC	115 WEST MADISON ST			PULASKI	TN	38478	
Southphomma, Tina L		Address on File						
SOUTHMOUNTAIN CHILDREN AND FAMILY SERVICES		7330 MYRTLE DR			NEBO	NC	28761	
Southport, NC	Mr. Chris May, Interim City Manager	1029 N Howe St			Southport	NC	28461	
SOUTHSIDE ELECTRIC COOP	Attn Legal Department	2000 W Virginia Ave			Crewe	VA	23930	
SOUTHSIDE ELECTRIC COOP	Attn Legal Department	PO BOX 7			CREWE	VA	23930	
SOUTHSIDE OFFICE SUP		PO BOX 531			SOUTH HILL	VA	23970	
SOUTHSIDE PARTS CO		620 PLANK ROAD			SOUTH HILL	VA	23970	
SOUTHSIDE REGIONAL MEDICAL CENTER		C/O HUDSON LAW OFFICE	324 SOUTH MAIN ST		EMPORIA	VA	23847	
SOUTHWARD, CINDY		ADDRESS ON FILE						
SOUTHWELL, JENNIFER		ADDRESS ON FILE						
Southwest	Attn Director or Officer	2702 Love Field Drive	HDQ-1PR		Dallas	TX	75235	
Southwest	Attn Director or Officer	PO Box 36611			Dallas	TX	75235	
SOUTHWEST ABATEMENT INC		4609 KINNEY ST SE			ALBUQUERQUE	NM	87105	
Southwest Airlines Co		2702 Love Field Dr.			Dallas	TX	75235	
SOUTHWEST ARKANSAS CRISIS & RESOURCE CENTER INC		116 SOUTH 4TH STREET	PO BOX 87		DE QUEEN	AR	71832	
SOUTHWEST ARKANSAS DOMESTIC VIOLENCE CENTER INC		116 SOUTH 4TH STREET	PO BOX 87		DE QUEEN	AR	71832	
SOUTHWEST DAILY TIMES		LIBERAL PUBLISHING, CO.	PO BOX 889		LIBERAL	KS	67905	

Exhibit K
 Creditor Matrix
 Served via First Class Mail

CreditorName	CreditorNoticeName	Address1	Address2	Address3	City	State	Zip	Country
SOUTHWEST DIAGNOSTIC CENTER, PA		P.O. BOX 241000			SAN ANTONIO	TX	78224-8000	
SOUTHWEST DISPOSAL CA		A WASTE CONNECTIONS CO	PO BOX 660177		DALLAS	TX	75266-0177	
SOUTHWEST FREIGHT DIST		8189 S CENTRAL EXPRSSWAY			DALLAS	TX	75241	
SOUTHWEST FREIGHT DITRIBUTORS		R&R FREIGHT INC	PO BOX 972233		DALLAS	TX	75397-2233	
Southwest Gas Corporation	Attn Legal Department	5241 Spring Mountain Rd.			Las Vegas	NV	89150-0002	
SOUTHWEST GAS CORPORATION		PO BOX 98890			LAS VEGAS	NV	89193-8890	
SOUTHWEST GENERAL EMERGENCY PHYSICIANS, PLLC		PO BOX 731175			DALLAS	TX	75373-1175	
SOUTHWEST GENERAL HOSPITAL, LP		7400 BARLITE BLVD			SAN ANTONIO	TX	78224	
SOUTHWEST GENERAL HOSPITAL, LP		PO BOX 846395			DALLAS	TX	75284	
SOUTHWEST LOCAL SCHOOL DISTRICT		230 SOUTH ELM STREET			HARRISON	OH	45230	
Southwest Marine and General Insurance Company (an Arizona Corporation)	Attn Legal Department	412 MI. Kemble Avenue, Suite 300C			Morristown	NJ	07960	
SOUTHWEST MISSISSIPPI CHRISTIAN OUTREACH MINISTRIES INC		PO BOX 2278			MCCOMB	MO	39649	
SOUTHWEST OKLAHOMA COMMUNITY ACTION GROUP INC		PO BOX 1088			ALTUS	OK	73522	
SOUTHWEST ORTHOPEDIC GROUP, LLP		PO BOX 15894			BELFAST	ME	04915-4053	
SOUTHWEST PLUMBING, INC		PO BOX 79589			HOUSTON	TX	77279	
SOUTHWESTERN ELECTRIC POWER 01		PO BOX 24406			CANTON	OH	47701-4406	
SOUTHWESTERN MOTOR TRANSPORT		PO BOX 47906			SAN ANTONIO	TX	78265-7906	
SOUTHWESTERN REFRIGERATION, INC		8803 EARNESTWOOD DR			HOUSTON	TX	77083	
SOUTHWICK, ALICIA M		ADDRESS ON FILE						
SOUTHWICK, MEGGAN		ADDRESS ON FILE						
Soutter, Kaitlyn N		ADDRESS ON FILE						
SOUVANNAKHILY, BRITTANY		ADDRESS ON FILE						
SOVIA, NICOLE C		ADDRESS ON FILE						
SOVIA, NICOLE C		ADDRESS ON FILE						
SOVIE, ASHLEIGH E		ADDRESS ON FILE						
Sovie, Lee		Address on File						
Sowards, Cheyenne D		Address on File						
SOWDER ELECTRIC COMPANY INC		PO BOX 785	200 INDUSTRIAL BLVD.		JASPER	TN	37347	
SOWDER, TAMI		ADDRESS ON FILE						
Sowders, Christy L		Address on File						
SOWDERS, JUSTIN		ADDRESS ON FILE						
SOWELL, ANGELA		ADDRESS ON FILE						
SOWELL, CATHERINE L		ADDRESS ON FILE						
SOWERS, AMY B		ADDRESS ON FILE						
Sowers, Deborah		Address on File						
Sowers, Hunter S (Hunter)		Address on File						
SOWERS, RAYCHELL		ADDRESS ON FILE						
SOWL, KAREN M		ADDRESS ON FILE						
SP Porters Vale LLC	Berengaria Development	Bob DelGhingaro, Robert Gamperl	301 North Broadway, Suite 300		Milwaukee	WI	53202	
SPA PARTY 2 U		6622 PINEMONT DRIVE			HOUSTON	TX	77092	
SPACESCOOTER INC		1954 N 30TH RD			HOLLYWOOD	FL	33021	
SPAETH, AUTUMN J		ADDRESS ON FILE						
SPAGNOLETTI, ALYSSA		Address on File						
Spahn, Vicki A		Address on File						
SPAIN ELECTRIC, INC		P. O. BOX 1854			GUYMON	OK	73942	
Spain, Destiny		ADDRESS ON FILE						

Exhibit K
 Creditor Matrix
 Served via First Class Mail

CreditorName	CreditorNoticeName	Address1	Address2	Address3	City	State	Zip	Country
Spain, Destiny		ADDRESS ON FILE						
SPAIN, ELIZABETH R		ADDRESS ON FILE						
Spain, Linda		Address on File						
Spain, Tammy L		Address on File						
SPALDING SOFTWARE, INC		PO BOX 921188			NORCROSS	GA	30010-1188	
SPALDING SPORTS		FILE 96811			LOS ANGELES	CA	90074-6811	
SPALDING SPORTS, DIV RUSSELL C		PO BOX 116847			ATLANTA	GA	30368-6847	
Spalding, David		ADDRESS ON FILE						
Spalding, Kayla E		Address on File						
SPAN, ASHLEY M		ADDRESS ON FILE						
SPANGLER, CIARA		ADDRESS ON FILE						
Spann, Carla		Address on File						
SPANN, SHARON		ADDRESS ON FILE						
SPANX, INC		3344 PEACHTREE ROAD			ATLANTA	GA	30326	
SPANX, INC		3344 PEACHTREE RD. NE	SUITE 1700		ATLANTA	GA	30326	
SPANX, INC		PO BOX 934081			ATLANTA	GA	31193	
SPARK INNOVATORS CORP		41 KULICK ROAD			FAIRFIELD	NJ	07004	
SPARKCHASERS AIRCRAFT SER		3223 C SWIFT CREEK DR			SMITHFIELD	NC	27577	
SPARKLE BRIGHT, INC		1909 WASHINGTON AVENUE			HOUSTON	TX	77007	
SPARKLE PLENTY		24820 AVE TIBBETTS			VALENCIA	CA	91355	
SPARKLING SEA EMERGENCY PHYSICIANS		PO BOX 42944			PHILADELPHIA	PA	19101	
SPARKMAN TURNER, STEPHANIE C		ADDRESS ON FILE						
Sparkman, DEryn D		Address on File						
SPARKS CLINIC PA		103 N. FIRST ST.			ROCKWALL	TX	75087	
SPARKS, ALICIA D		ADDRESS ON FILE						
SPARKS, AMBRIA A		ADDRESS ON FILE						
Sparks, Amy M		ADDRESS ON FILE						
SPARKS, ANAMARIE A		ADDRESS ON FILE						
SPARKS, BLAKE		ADDRESS ON FILE						
Sparks, Charlene		Address on File						
SPARKS, DANIELLE		ADDRESS ON FILE						
Sparks, Diondra		Address on File						
SPARKS, DORIAN C		ADDRESS ON FILE						
SPARKS, HOPE		ADDRESS ON FILE						
SPARKS, JODIE		ADDRESS ON FILE						
SPARKS, KAITLYN		ADDRESS ON FILE						
Sparks, Marie-Elena		Address on File						
SPARKS, MARK A		ADDRESS ON FILE						
SPARKS, MINDY		ADDRESS ON FILE						
SPARKS, NOEL G		ADDRESS ON FILE						
SPARKS, PAIGE E		ADDRESS ON FILE						
SPARKS, REBECCA		ADDRESS ON FILE						
SPARKS, ROBIN		ADDRESS ON FILE						
SPARKS, SARAH A		ADDRESS ON FILE						
SPARKS, TAMMI L		ADDRESS ON FILE						
Sparrow, Jawanna		Address on File						
SPATES, PATSY R		ADDRESS ON FILE						
SPAUGH, ISABEL G		ADDRESS ON FILE						
SPAULDING PLUMBING		2412 EAST BROADWAY	P.O. BOX 726		SWEETWATER	TX	79556	
SPAULDING, AUDRA		ADDRESS ON FILE						
SPAY 2 SAVE MOBILE CLINIC		PO BOX 1352			MOREHEAD CITY	NC	28557	
SPAY NEUTER NETWORK		PO BOX 515			KAUFMAN	TX	75142	

Exhibit K
Creditor Matrix
 Served via First Class Mail

CreditorName	CreditorNoticeName	Address1	Address2	Address3	City	State	Zip	Country
SPEAKEASY		1411 N. WESTSHORE BLVD SUITE 320			TAMPA	FL	33607	
SPEAKES, LILITH J		ADDRESS ON FILE						
Speakman, Keri L		Address on File						
SPEAKMAN, ROSEMARY		ADDRESS ON FILE						
Speaks, Erinn G		Address on File						
SPEAR, JAYDEN B		ADDRESS ON FILE						
SPEAR, MARGARET		ADDRESS ON FILE						
Spear, Tammi R		Address on File						
SPEARMAN, BEVERLY		ADDRESS ON FILE						
SPEARMAN, DENICE M		ADDRESS ON FILE						
SPEARMAN, MADISON B		ADDRESS ON FILE						
SPEARMAN, SAMIRA		ADDRESS ON FILE						
SPEAROW, JAMES E		ADDRESS ON FILE						
SPEAROW, KAREN		ADDRESS ON FILE						
SPEARS, BETTIE J		ADDRESS ON FILE						
SPEARS, BRITTNEY		ADDRESS ON FILE						
SPEARS, ELIZABETH W		ADDRESS ON FILE						
SPEARS, HANNAH G		ADDRESS ON FILE						
SPEARS, JALEN		Address on File						
SPEARS, JANICE		ADDRESS ON FILE						
SPEARS, JANICE J		ADDRESS ON FILE						
SPEARS, KASSIE R		ADDRESS ON FILE						
Spears, Kennedy G		Address on File						
SPEARS, MARKEIS R		ADDRESS ON FILE						
SPEARS, RAEANNE L		ADDRESS ON FILE						
SPEARS, RONIECA M		ADDRESS ON FILE						
SPEARS, SARA		ADDRESS ON FILE						
SPEARS, SHERIDAN Q		ADDRESS ON FILE						
SPEARS, SKYLA		ADDRESS ON FILE						
Special Counsel	Attn Director or Officer	10151 Deerwood Park Blvd.	Building 200, Suite 400		Jacksonville	FL	32256	
Special Counsel, Inc	Attn General Counsel	10151 Deerwood Park Blvd.	Bldg 200, Suite 400		Jacksonville	FL	32256	
Special Counsel, Inc	DBA Parker and Lynch Legal	10151 Deerwood Park Blvd.	Building 200, Suite 400		Jacksonville	FL	32256	
Special Counsel, Inc		20 Greenway Plaza #1050			Houston	TX	77046	
Special Counsel, Inc		3900 Essex Lane, Suite 1110			Houston	TX	77027	
SPECIAL KIDS INACTIVE PARENTS		2672 E. HWY 97A			GONZALES	TX	78629	
SPECIAL OLYMPICS ARKANSAS		2115 MAIN ST.			NORTH LITTLE ROCK	AR	72114	
SPECIAL OLYMPICS ARKANSAS AREA		2115 MAIN ST			LITTLE ROCK	AR	72114	
SPECIAL OLYMPICS GEORGIA INC		4000 DEKALB TECHNOLOGY PKY	SUITE 400 BUILDING 400		ATLANTA	GA	30340	
SPECIAL OLYMPICS IOWA		551 SE DOVETAIL ROAD			GRIMES	IA	50111	
SPECIAL OLYMPICS NEW MEXICO INC		6600 PALOMAS NE	SUITE 207		ALBUQUERQUE	NM	87109	
SPECIAL OLYMPICS OF ARKANSAS		2115 MAIN STREET			NORTH LITTLE ROCK	AR	72114	
SPECIAL OLYMPICS OKLAHOMA		6835 SOUTH CANTON AVENUE			TULSA	OK	74136	
SPECIAL OLYMPICS WISCONSIN INC		2310 CROSSROADS DR, STE 1000			MADISON	WI	53718	
SPECIAL T IMPORTS		PO BOX 57			WOODLAND	CA	95776	
SPECIALTY FABRICATORS AND FITTERS INC		4120 SUNRISE HIGHWAY			OAKDALE	NY	11769	

Exhibit K
 Creditor Matrix
 Served via First Class Mail

CreditorName	CreditorNoticeName	Address1	Address2	Address3	City	State	Zip	Country
SPECIALTY INTIMATES		21380 NETWORK P			CHICAGE	IL	60673	
SPECIALTY INTIMATES, INC		3330 HEALY DRIVE			WINSTON-SALEM	NC	27103	
SPECIALTY MARKETING		KESWALL HOUSE	P.O. BOX CR		NAS	AU		Great Britain
Specialty Retailers and State Auto Insurance		ADDRESS ON FILE						
Specialty Store Services	Attn Jay Arellano	454 Jarvis Ave			Des Plaines	IL	60018	
SPECIALTY STORE SERVICES		454 JARVIS			DES PLAINES	IL	60018	
SPECTORE CORPORATION		5510 GOOLSBY BLVD			DEERFIELD BEACH	FL	33442	
SPECTRA MANAGEMENT, INC	d/b/a BATAVIA SHOPPING CENTER	5851 RIDGE BEND RD.			MEMPHIS	TN	38120	
SPECTRAGRAPHICS, INC		PO BOX 9112			SHAWNEE MISSION	KS	66201-9112	
SPECTRUM BRANDS		7040 COLLECTION CNTR DR.			CHICAGO	IL	60693	
SPECTRUM BRANDS INC		32854 COLLECTION CENTER			CHICAGO	IL	60693	
SPECTRUM DIVERSIFIED		Dept LA 24702			Pasadena	CA	91185-4702	
SPECTRUM DIVERSIFIED DESIGNS		Dept LA 24702			Pasadena	CA	91185-4702	
SPECTRUM I WOODSTOCK, LLC	C/O FINMARC MANAGEMENT, INC.	7200 WISCONSIN AVENUE	SUITE 1100		BETHESDA	MD	20814	
SPECTRUM IMPORTS		1075 ANDREW DR SUITE F			WEST CHESTER	PA	19380	
SPEDDEN, BONNIE L		ADDRESS ON FILE						
SPEDOWSKI, CHELSEA R		ADDRESS ON FILE						
Speech Interface Design	Attn Director or Officer	700 River Avenue Suite 431			Pittsburgh	PA	15212	
SPEED, DEDE		ADDRESS ON FILE						
SPEED, LAUREN J		ADDRESS ON FILE						
SPEED, LAUREN J		ADDRESS ON FILE						
SPEEDO BY WARNERS		PO Box 532513			Atlanta	GA	30353-2513	
SPEER ELECTRIC		P.O.BOX 1214	1821 S. HWY. 87		DALHART	TX	79022	
Speer, Clarissa		Address on File						
SPEER, GINA N		ADDRESS ON FILE						
SPEERS, KILEY S		ADDRESS ON FILE						
Spegal, Angela P		Address on File						
SPEGAL, GARY		ADDRESS ON FILE						
Speight, Trevor D		Address on File						
SPEIR & ASSOC. ELECTRICAL CONTRACTORS INC		PO BOX 4043			MACON	GA	31213	
SPELBRINK, GRANT B		ADDRESS ON FILE						
SPELL, ANNA H		ADDRESS ON FILE						
SPELL, LUCY		ADDRESS ON FILE						
Speller, Rynisha Z		ADDRESS ON FILE						
SPELOCK, CATHRINE		ADDRESS ON FILE						
SPELYNG, MICHELLE M		ADDRESS ON FILE						
SPELYNG, MICHELLE M		ADDRESS ON FILE						
Spence, Ashley M		Address on File						
SPENCE, EDWARD R		ADDRESS ON FILE						
SPENCE, HOPE		ADDRESS ON FILE						
SPENCE, RUBY C		ADDRESS ON FILE						
SPENCER ENTERPRISES		PO BOX 678718			DALLAS	TX	75267	
SPENCER N ENTERPRISES INC		425 S. LEMON AVE			CITY OF INDUSTRY	CA	91789	
Spencer, Amara		Address on File						
SPENCER, ARVENUS A		ADDRESS ON FILE						
SPENCER, AVIA		ADDRESS ON FILE						
SPENCER, CHRISTINA G		ADDRESS ON FILE						
SPENCER, CHRISTINE C		ADDRESS ON FILE						
Spencer, Crystal L		ADDRESS ON FILE						

Exhibit K
 Creditor Matrix
 Served via First Class Mail

CreditorName	CreditorNoticeName	Address1	Address2	Address3	City	State	Zip	Country
SPENCER, DEAHVION R		ADDRESS ON FILE						
SPENCER, DEBORAH L		ADDRESS ON FILE						
SPENCER, DESTINY H		Address on File						
SPENCER, HALEY N		ADDRESS ON FILE						
SPENCER, JARRED L		ADDRESS ON FILE						
Spencer, Johann M		Address on File						
Spencer, John S		Address on File						
SPENCER, KAITLYN		ADDRESS ON FILE						
SPENCER, KAREN		ADDRESS ON FILE						
SPENCER, KAYLA		ADDRESS ON FILE						
SPENCER, KAYLA M		ADDRESS ON FILE						
Spencer, Keelon J		Address on File						
Spencer, Keelon J		Address on File						
Spencer, LaDayza		Address on File						
SPENCER, LILLIE K		ADDRESS ON FILE						
Spencer, Lindsey N		Address on File						
SPENCER, MACKINSEY N		ADDRESS ON FILE						
Spencer, Madison		Address on File						
Spencer, Madison		Address on File						
SPENCER, MARY		ADDRESS ON FILE						
SPENCER, MARY B		ADDRESS ON FILE						
SPENCER, MEAGAN S		ADDRESS ON FILE						
SPENCER, NASTAZIA M		ADDRESS ON FILE						
SPENCER, NATALIE I		ADDRESS ON FILE						
SPENCER, REGINA		ADDRESS ON FILE						
Spencer, Sandra M		Address on File						
SPENCER, TERRY		ADDRESS ON FILE						
SPENCER, TONYA		ADDRESS ON FILE						
SPENCERS WISHES FOUNDATION		689 N APPLE CIRCLE			PRICE	UT	84501	
Spera, Ingrid		Address on File						
Sperling, Linda K		Address on File						
Sperling, Loraine A		Address on File						
SPERRY		WOLVERINE WORLDWIDE	28162 NETWORK PLACE		CHICAGO	IL	60673-1281	
SPERRY TOP SIDER		25759 NETWORK PLACE			CHICAGO	IL	60673-1257	
SPERRY TOP-SIDER		PO Box 535391			ATLANTA	GA	30353-5391	
SPERRY, BRENDA J		ADDRESS ON FILE						
Sperry, Gayle K		Address on File						
SPERRY, HEATHER		ADDRESS ON FILE						
SPHERE HAMILTON, LLC	C/O SPHERE DEVELOPMENT LLC	PO BOX 207			MANLIUS	NY	13104-0207	
SPI, INC		GOODMAN FACTORS	PO BOX 29647		DALLAS	TX	75229-9647	
SPI/ROYFLEX INDUSTRIAL LTD		377 SWIFT AVE			SOUTH SAN FRANCISCO	CA	94080	
SPICER, ADRIANA R		ADDRESS ON FILE						
SPICER, APRIL		ADDRESS ON FILE						
SPICER, BRIANNA M		ADDRESS ON FILE						
SPICER, COURTNEY		ADDRESS ON FILE						
SPICER, JORDAN C		Address on File						
SPICER, JUDY K		ADDRESS ON FILE						
SPICER, LARVELL		ADDRESS ON FILE						
SPICKLER, NANCY		ADDRESS ON FILE						
SPICY FOOTWEAR		17568 ROWLAND STREET			CITY OF INDUSTRY	CA	91748	

Exhibit K
 Creditor Matrix
 Served via First Class Mail

CreditorName	CreditorNoticeName	Address1	Address2	Address3	City	State	Zip	Country
Spiegel & Spiegel, PA, Money Purchase Pension Plan	c/o Samco Properties, Inc.	Jillian Kaufman	455 Fairway Drive, Suite 301	dba Westgate Shopping Ctr/Samco Properties, Inc.	Deerfield Beach	FL	33441	
SPIEGELBERG, SANDRA L		ADDRESS ON FILE						
SPIER, BARBARA		ADDRESS ON FILE						
SPIES, JOYCE		ADDRESS ON FILE						
SPIES, KELLI		ADDRESS ON FILE						
SPIES, RHIANNON		ADDRESS ON FILE						
Spieser, Catherine G		Address on File						
SPIGHT, BRENDA		ADDRESS ON FILE						
Spigner, Izaak V		Address on File						
SPIGNER, TAMIYAH L		ADDRESS ON FILE						
SPIKES, ARENTHIA M		ADDRESS ON FILE						
SPILEDE, BRILEIGH		ADDRESS ON FILE						
SPILEDE, BRILEIGH		ADDRESS ON FILE						
SPILLANE, MEGHAN N		ADDRESS ON FILE						
SPILLER, KRISTY L		ADDRESS ON FILE						
Spiller, Minerva		Address on File						
Spillers, Gregory S		Address on File						
Spillman, Chelsie D		Address on File						
SPILLMAN, KRISTI R		ADDRESS ON FILE						
SPILLMAN, MEGAN		ADDRESS ON FILE						
SPIN MASTER		CHINACHEM GOLDEN PLAZA	RM 1113, 77 MODY ROAD	TSIM SHA TSUI EAST KOWLO	HONG KONG ISLAND	HK		Hong Kong
SPIN MASTER, INC		121 BLOOR STREET EAST			TORONTO	ON	14221	CANADA
SPIN MASTER, INC		121 BLOOR STREET EAST			TORONTO	ON	M4W 1A9	Canada
SPIN MASTER, INC		BOX 392718	300 INTERNATIONAL DRIVE	SUITE 100	PITTSBURGH	PA	15251-9718	
Spina, Beth A		Address on File						
SPINDLE, KAYLA S		ADDRESS ON FILE						
SPINELLA, STEPHANIE I		ADDRESS ON FILE						
SPINKS, MELISSA L		ADDRESS ON FILE						
SPINKS, RONDOLYN R		ADDRESS ON FILE						
SPINKS, TARA L		ADDRESS ON FILE						
Spinner, Abigayle H		Address on File						
Spinner, Abigayle H		Address on File						
Spires, Kaila N		Address on File						
Spires, Waudine		ADDRESS ON FILE						
SPIRIT LEATHER WORKS		GOODMAN FACTORS	P.O. BOX 29647		DALLAS	TX	75229-9647	
SPIRIT OF THE PLAINS, CASA INC		208 E FULTON TER # 208			GARDEN CITY	KS	67846-6151	
Spirit Realty, LP	Rayna Small	2727 N Harwood St., Suite 300			Dallas	TX	75201	
SPIRIT TEX LLC		100 RISER ROAD			LITTLE FERRY	NJ	07643	
SPIRITE IND INC		150 S. DEAN ST.			ENGLEWOOD	NJ	07631	
SPIRITE INDUSTRIES INC		PO BOX 9806			ENGLEWOOD	NJ	07631	
SPIRITE INDUSTRIES, INC		150 S DEAN ST			ENGLEWOOD	NJ	07631	
SPITZLEY, SHARI		ADDRESS ON FILE						
SPITZNER, MYCCA		ADDRESS ON FILE						
SPIVA, SAMANTHA P		ADDRESS ON FILE						
SPIVEY, ASHIA		ADDRESS ON FILE						
Spivey, Ryan T		ADDRESS ON FILE						
Spivey, Sydnie R		Address on File						
SPIVEY-JONES, NAJHA M		ADDRESS ON FILE						
SPLASH HOME		4930 COURVAL ST.			ST LAURENT	QC	H4T 1L1	Canada

Exhibit K
 Creditor Matrix
 Served via First Class Mail

CreditorName	CreditorNoticeName	Address1	Address2	Address3	City	State	Zip	Country
SPLASH NYC, LLC		WORLD TRADE CAPTL	PO BOX 223636		PITTSBURGH	PA	15251-2636	
Spleen, Dorothy M		ADDRESS ON FILE						
SPLENDER		8660 8TH AVENUE			MONTREAL	QC	HIZ 2W8	Canada
SPLIT APPAREL		6300 W LOOP SOUTH	SUITE 100		BELLAIRE	TX	77401	
Spofford, Xanthe V		Address on File						
SPOHN HOSPITAL SOUTH		PO BOX 847899			DALLAS	TX	75284-7899	
SPOHN, CORA L		ADDRESS ON FILE						
SPOILED ROTTEN		4557 ROYAL RIDGE BLVD.	SUITE 128		LAS VEGAS	NV	89103	
SPOK INC		PO BOX 660324			DALLAS	TX	75266-0324	
SPOKELY, AISLYNN		ADDRESS ON FILE						
SPOKES FOR FOLKS		P.O. BOX 283			NEW HOLLAND	OH	43145	
SPONSEL, RAMSEY E		ADDRESS ON FILE						
SPOON, CASSANDRA		ADDRESS ON FILE						
Spoon, Cassandra		ADDRESS ON FILE						
SPORT CASUALS, INC		J & D FINANCIAL CORP.	PO BOX 610250		NORTH MIAMI	FL	33261	
SPORT ELLE, INC		FIRST CAPITAL	PO BOX 643382		CINCINNATI	OH	45264-3382	
SPORTAILOR INC		6501 NE 2ND CT			MIAMI	FL	33138	
SPORT-ELLE		WHITE OAK	COMMERCIAL FINANCE	PO BOX 100895	ATLANTA	GA	30384-4174	
SPORTICULTURE INC		14812 BURNTWOODS ROAD	500 7TH AVENUE		GLENWOOD	MD	21738	
SPORTIER		43 W 33RD STREET	SUITE 602		NEW YORK	NY	10001	
SPORTS & LEISURE TECHNOLOGY		PO BOX 78024			MILWAUKEE	WI	53278	
SPORTS COVERAGE INC		SPORTS COVERAGE, INC	5555 MILITARY PKWY		DALLAS	TX	75227	
SPORTS LICENSED DIVISION		21505 NETWORK PLACE			CHICAGO	IL	60673	
SPORTS LICENSING		3200 SHAWNEE INDUSTRIAL	#200		SUWANEE	GA	30024	
SPORTS LICENSING SOLUTIONS		3200 SHAWNEE INDUSTRIAL	#200		SUWANEE	GA	30024	
SPORTS LICENSING SOLUTIONS		PO BOX 745175			ATLANTA	GA	30374	
SPORTS MEDICINE & PHYSICAL THERAPY		PO BOX 2427			FREDERICKSBURG	TX	78624	
SPORTS MEDICINE ASSOCIATES OF SAN ANTONIO, PA		21 SPURS LANE #300			SAN ANTONIO	TX	78249	
Sportsman, Kathleen (Kathleen)		Address on File						
SPORTSMAN, ROBERT		ADDRESS ON FILE						
SPORTSTUFF		4229 VILLA NOVA			HOUSTON	TX	77005	
SPORTSWEAR A DIV OF PVH CORP		P.O BOX 532513			ATLANTA	GA	30353	
SPORTULA PRODUCTS		800 SOUTH BUFFALO STREET			WARSAW	IN	46580	
SPOT TRENDER INC		650 CASTRO ST STE 120-283			MOUNTAIN VIEW	CA	94041	
SPOTANSKE, KELSIE J		ADDRESS ON FILE						
SPRADLEY, CAMERON C		ADDRESS ON FILE						
SPRADLEY, RHONDA		ADDRESS ON FILE						
SPRADLIN BROS. WELDING CO		2131 QUALITY LANE			SPRINGFIELD	OH	45505	
SPRADLIN, DESTINY H		ADDRESS ON FILE						
Spradlin, Ethan L		Address on File						
Spradlin, Linda		Address on File						
SPRADLIN, SYDNEY F		ADDRESS ON FILE						
SPRADLIN, VIVIAN E		ADDRESS ON FILE						
SPRAGLIN, TASHALYN		ADDRESS ON FILE						
SPRAGUE, MARGARET		ADDRESS ON FILE						
SPRAGUE, MICHELLE M		ADDRESS ON FILE						
Spratley, Tamara		Address on File						
SPRAY, MEGAN		ADDRESS ON FILE						
SPRAY, SHAYLA L		ADDRESS ON FILE						
SPREDFAST INC		LOCK BOX #671306			DALLAS	TX	75267-1306	

Exhibit K
 Creditor Matrix
 Served via First Class Mail

CreditorName	CreditorNoticeName	Address1	Address2	Address3	City	State	Zip	Country
SPREHE, CALLI		ADDRESS ON FILE						
Spreier, Katheryn		Address on File						
SPRENGELMEYER, ASHLEE M		ADDRESS ON FILE						
SPRIGGINS, STEPHANIE		ADDRESS ON FILE						
SPRIGGS, ANTONIO		ADDRESS ON FILE						
SPRING CYPRESS UTILITY		PO BOX 279			NEW WAVERLY	TX	77358	
SPRING GLOBAL		SPRING GLOBAL US, INC	PO BOX 75227		CHARLOTTE	NC	28275	
SPRING GLOBAL US, INC		PO BOX 70			FORT MILL	SC	29716	
SPRING IMPORT		Spring Import, Inc.	1407 Broadway, Suite 715		New York	NY	10018	
Spring Park Property Owner, LLC	c/o Mr. Harold Schertz	SRI, LLC	232 Madison Ave., Suite 608		New York	NY	10016	
Spring Park Property Owner, LLC	Harold Schertz	c/o SRI, LLC	232 Madison Avenue, Suite 608		New York	NY	10016	
Spring Town Plaza, Inc	Anna Humphreys - PM	PO Box 2070			Big Spring	TX	79721	
SPRING VALLEY FLORAL INC		3200 GOLF COURSE DR	UNIT B		VENTURA	CA	93003	
Spring Valley Village City Hall		1025 Campbell Road			Houston	TX	77055	
SPRINGBOARD FINISHING & MODELING SCHOOL		7901 KARL DR			LINCOLN	NE	68516	
SPRINGER, CHRISTEN R		ADDRESS ON FILE						
Springer, Helen J		Address on File						
SPRINGER, PETER		ADDRESS ON FILE						
SPRINGER, QUINTON M		ADDRESS ON FILE						
Springfield City Hall	City Hall	96 Main Street			Springfield	VT	05156	
SPRINGFIELD DEPT. OF UTILITIES		PO BOX 788			SPRINGFIELD	TN	37172-0788	
SPRINGFIELD FAMILY CENTER INC		365 SUMMER ST			SPRINGFIELD	VT	05156	
SPRINGFIELD MEDICAL CARE SYSTEMS, INC		P.O. BOX 2003			SPRINGFIELD	VT	05156	
SPRINGFIELD MUNICIPAL COLLECTOR	Attn Legal Department	PO Box 788			Springfield	TN	37172	
SPRINGFIELD PEPSI		2900 SINGER AVENUE			SPRINGFIELD	IL	62703	
SPRINGFIELD REALTY CORP		2 CHESTER ROAD, STE. 14			SPRINGFIELD	VT	05156	
SPRINGFIELD REPORTER		151 SUMMER ST			SPRINGFIELD	VT	05156	
Springfield Shopping Plaza, LLC	Michael Leighton	c/o Winbrook Management, LLC	370 7th Avenue, Suite 1600		New York	NY	10001	
SPRINGFIELD TAX COLLECTOR-TN		PO BOX 788			SPRINGFIELD	TN	37172	
SPRINGFIELD TOWN TAX OFFICE		96 MAIN ST			SPRINGFIELD	VT	05156	
Springfield, Ashley R		Address on File						
Springfield, Kathy A		Address on File						
Springfield, Kathy A		Address on File						
Springfield, Kayla		Address on File						
SPRINGHILL PRESS		P.O. BOX 448			NATCHITOCHE	LA	71458	
SPRINGHILL SHOPPING CENTER LLC		543 S MAIN STREET			SPRINGHILL	LA	71075	
Springhill Shopping Center, LLC	Ted Bennett x349	543 South Main Street			Springhill	LA	71075	
SPRINGHILL TOWN		TAX COLLECTOR	P.O. BOX 398		SPRINGHILL	LA	71075	
SPRINGHILL VOLUNTEER FIRE DEPT		110 S MAIN			SPRINGHILL	LA	71075	
SPRINGHILL, CITY OF	Attn Legal Department	PO Box 398			Springhill	LA	71075	
Springland Associates, LLC	David Bratton	164 Skipper Street			Fort Mill	SC	29715	
SPRINGLAND ASSOCIATES, LLC		164 SKIPPER ST			FORT MILL	SC	29715	
SPRINGS CLOBAL US, INC		PO BOX 426			SCHOOLCRAFT	MI	49087-0426	
SPRINGS, HAYLIE N		ADDRESS ON FILE						
SPRINGS/WAMSUTTA		PO BOX 101029			ATLANTA	GA	30392	
SPRINGVILLE CENTER LLC		PO BOX 934279			ATLANTA	GA	31193-4279	
SPRINKEL, JADE A		ADDRESS ON FILE						
SPRINKLE, DANE T		ADDRESS ON FILE						

Exhibit K
 Creditor Matrix
 Served via First Class Mail

CreditorName	CreditorNoticeName	Address1	Address2	Address3	City	State	Zip	Country
SPRINKLR INC		DEPT CH 16435			PALATINE	IL	60055-6435	
SPROAT, MICKEAYLLA C		ADDRESS ON FILE						
SPROLES, MELISSA D		ADDRESS ON FILE						
SPROUSE, AERIAL L		ADDRESS ON FILE						
SPROUSE, AERIAL L		ADDRESS ON FILE						
SPROUSE, CAPRISHA A		ADDRESS ON FILE						
SPROUSE, MARLEIGH		ADDRESS ON FILE						
Sprows Jr, Robert L		ADDRESS ON FILE						
SPRY, JACLYN		ADDRESS ON FILE						
SPS Commerce	Attn Director or Officer	333 South 7th Street Suite 1000			Minneapolis	MN	55402	
SPS Commerce		fka Edifice Information Management Systems, Inc.	333 South 7th Street, Suite 1000		Minneapolis	MN	55402	
SPURGEON, MAKAYLA M		ADDRESS ON FILE						
SPURGEON, MELISSA		ADDRESS ON FILE						
SPURLOCK, CANDICE A		ADDRESS ON FILE						
SPURLOCK, LAUREN		ADDRESS ON FILE						
SPURLOCK, SHANEITRA K		ADDRESS ON FILE						
SPWA		PO BOX 219			JEFFERSON	PA	15344-0219	
SQUARE NEST		PO BOX 643339			CINCINNATI	OH	45264-3339	
SQUIRE BOONE VILLAGE		PO BOX 711			NEW ALBANY	IN	47151	
SQUIRE, ALYSIA		ADDRESS ON FILE						
SQUIRE, CORISSA D		ADDRESS ON FILE						
SQUIRES, MADISON R		ADDRESS ON FILE						
SQUIRES, REBEKAH P		ADDRESS ON FILE						
SQUIRES, REBEKAH P		ADDRESS ON FILE						
SR SHIRTS & STUFF LLC		P.O. BOX 480263			DELRAY BEACH	FL	33448	
SRA APPAREL		1407 BROADWAY STE. 3000			NEW YORK	NY	10018	
SRC SERVICES, INC		P.O. BOX 3079			SOUTH PADRE ISLAND	TX	78597	
SRDS		PO BOX 8500-9556			PHILADELPHIA	PA	19178-9556	
SRI		Unknown			HOUSTON	TX	77035	
Sriskantharajah, Lakshmi		Address on File						
SRISKANTHARAJAH, VYSHNIKA		ADDRESS ON FILE						
Sroka, Jennifer L		Address on File						
SS DWECK & SONS INC		PO BOX 542			IRVINGTON	NJ	07111	
S-S TRADING CO INC		2010 BASSETT ST			EL PASO	TX	79901	
SSI ADV TAX ACCRUAL		DO NOT PAY			HOUSTON	TX	77025	
SSI EXPENSE	SOCIAL SECURITY ADMINISTRATION	OFFICE OF PUBLIC INQUIRIES AND COMMUNICATIONS SUPPORT	1100 WEST HIGH RISE 6401		BALTIMORE	MD	21235	
SSI EXPENSE		DO NOT PAY						
SSI TAX CORRECTION	SOCIAL SECURITY ADMINISTRATION	OFFICE OF PUBLIC INQUIRIES AND COMMUNICATIONS SUPPORT	1100 WEST HIGH RISE 6401 SECURITY BLVD		BALTIMORE	MD	21235	
SSI TAX CORRECTION		DO NOT PAY						
SSI TECHNOLOGIES		PO BOX 4779	C/O SPIRIT BANK		TULSA	OK	74159	
SSS Fondren Marketplace, LLC	New Quest	Kirt Rimpela, PM	3657 Briarpark Drive, Suite 188		Houston	TX	77042-5264	
ST ALBANS HIGH SCHOOL		2100 KANAWHA TERRANCE			ST ALBANS	WV	25171	
ST ALBANS TOWN COLLECTOR	Attn Legal Department	PO Box 37			Saint Albans Bay	VT	05481	
ST ALBANS TOWN TAX OFFICE		PO BOX 37			ST ALBANS BAY	VT	05481	
ST AMANT, JENNIFER L		ADDRESS ON FILE						
ST BERNARD PARISH SHERIFF	Attn Legal Department	PO Box 168			Chalmette	LA	70044	

Exhibit K
 Creditor Matrix
 Served via First Class Mail

CreditorName	CreditorNoticeName	Address1	Address2	Address3	City	State	Zip	Country
ST BERNARD PARISH SHERIFFS OFFICE		PO BOX 168			CHALMETTE	LA	70044	
ST BERNARD PARISH TAX COLLECTOR		PO BOX 168			CHALMETTE	LA	70044	
ST CATHERINE HOSPITAL		C/O BENJAMIN SHERBER	CASE 2004 LM 3231	P O BOX 156	DODGE CITY	KS	67801	
St Charles County	Environmental Division	201 N. Second St			St Charles	MO	63301	
ST CLAIR, IRMA S		ADDRESS ON FILE						
ST CLAIR, JAMES T		ADDRESS ON FILE						
ST FRANCIS COUNTY TREASURER		PO BOX 1817			FORREST CITY	AR	72336	
ST GEORGE CRYSTAL LTD		PO BOX 951716			CLEVELAND	OH	44193	
ST JOHN PARISH TAX COLLECTOR		P.O. BOX 1600			LAPLACE	LA	70069	
ST JOHN THE BAPT PARISH UTILIT		PO BOX C			GARYVILLE	LA	70051	
ST JOHN THE BAPTIST PARISH SHERIFF	Attn Legal Department	PO Box 1600			LaPlace	LA	70069	
ST JOHN XXIII COLLEGE PREPARATORY		1800 W GRAND PARKWAY N			KATY	TX	77449	
ST JOHNS CATERING		5514 JASON STREET			HOUSTON	TX	77096	
ST JOHNS PUBLIC SCHOOLS		501 W SICKLES ST			ST JOHNS	MI	48879	
ST JOHNS THE BAPTIST PARISH UTILITIES	Attn Legal Department	1801 W. Airline Hwy.			LaPlace	LA	70068	
ST JOSEPH CATHOLIC CHURCH		114 W FAY ST			EDINBURG	TX	78539	
ST JOSEPH HABITAT FOR HUMANITY, INC		3131 FREDERICK AVE			SAINT JOSEPH	MO	64506	
ST JUDE CATHOLIC HOSPITAL		2048 W FAIRVIEW AVE			MONTGOMERY	AL	36108	
ST JUDE CHILDRENS RESEARCH HOSPITAL		501 ST. JUDE PLACE			MEMPHIS	TN	38105	
ST JUDE CHILDRENS RESEARCH HOSPITAL		262 DANNY THOMAS PLACE			MEMPHIS	TN	38105-3678	
ST JULIEN, JADE		ADDRESS ON FILE						
ST JULIEN, MARISHA D		ADDRESS ON FILE						
ST LANDRY PARISH		TAX COLLECTOR	P.O. BOX 1029		OPELOUSAS	LA	70571	
ST LANDRY PARISH GOVERNMENT/ ANIMAL CONTROL		PO DRAWER 1550			OPELOUSAS	LA	70571	
ST LANDRY PARISH GOVERNMENT- ANIMAL CONTROL		PO DRAWER 1550			OPELOUSAS	LA	70571	
ST LANDRY PARISH TAX COLLECTOR	Attn Legal Department	PO Box 39			Opelousas	LA	70571	
ST LAWRENCE COUNTY NEWSPAPERS		1 MAIN STREET SUITE 103			CANTON	NY	13617	
ST LOUIS AREA FOOD BANK INC		70 CORPORATE WOODS DR			BRIDGETON	MO	63044	
ST LOUIS COUNTY		41 S. CENTRAL AVE, FL 6			CLAYTON	MO	63105	
ST LOUIS COUNTY COLLECTOR OF REVENUE	Attn Legal Department	41 S Central Ave			St Louis	MO	63105	
ST LUKES EPISCOPAL HOSPITAL		PO BOX 4335			HOUSTON	TX	77210-4335	
ST LUKES SUGAR LAND HOSPITAL		P.O. BOX 4406			HOUSTON	TX	77210-4406	
ST MARK CHRISTIAN METHODIST EPISCOPAL CHURCH		1100 SAPPHIRE ST			LONGVIEW	TX	75602	
ST MARY CHURCH/ST VINCENT DE PAUL FOOD PANTRY		203 4TH ST			AURORA	IN	47001	
ST MARY PARISH	Attn Legal Department	PO Box 610			Patterson	LA	70392	
ST MARY PARISH TAX COLLECTOR		P.O. BOX 60061			NEW ORLEANS	LA	70160	
ST MARY PARISH TAX COLLECTOR		PO BOX 610			PATTERSON	LA	70392	
ST MARYS - US HEALTHWORKS		1661 N SWAN RD #140			TUCSON	AZ	85712	
ST MARYS AREA SCHOOL DISTRICT		977 SOUTH ST MARYS RD			ST MARYS	PA	15857	
ST MARYS AREA WATER AUTHORITY		10 N MICHAEL ST			ST MARYS	PA	15857	
ST MARYS CHAMBER OF COMMERCE		53 S ST MARYS STREET			SAINT MARYS	PA	15857	
ST MARYS COUNTY TREASURER		P.O.BOX 349			ST MARYS	PA	15857-0349	

Exhibit K
 Creditor Matrix
 Served via First Class Mail

CreditorName	CreditorNoticeName	Address1	Address2	Address3	City	State	Zip	Country
ST MARYS COUNTY TREASURER		P.O.BOX 642			LEONARDTOWN	MD	20650	
ST MARYS SEWER AUTH	Susie Rettger	11 Lafayette St			St. Marys	PA	15857	
ST MARYS WATER AUTH	Attn Legal Department	PO BOX 179			RIDGWAY	PA	15853	
ST MARYS WATER AUTH	Dwight Hoare P.E.	429 Ridgway Road			St. Marys	PA	15857	
ST PAUL UNITED METHODIST CHURCH		5501 MAIN ST			HOUSTON	TX	77004-6917	
ST PETERS FREE CLINIC OF HILLSDALE CO		3 N BROAD ST			HILLSDALE	MI	49242	
ST PIERRE, SHANEY N		ADDRESS ON FILE						
ST ROMAIN, STEPHANIE M		ADDRESS ON FILE						
ST TAMMANY PARISH		TAX COLLECTOR	PO BOX 61080		NEW ORLEANS	LA	70161	
ST TAMMANY PARISH COLLECTOR	Attn Legal Department	PO Box 608			Covington	LA	70434	
ST THOMAS LUTHERAN CHURCH		PO BOX 57	332 WESTERN AVE		CHEBOYGAN	MI	49721	
ST TROPEZ WEST		BNY FINANCIAL	PO BOX 10024		PASADENA	CA	91189-0242	
ST VINCENT DE PAUL		PO BOX 6123			LAKEPORT	NH	03247	
ST. ALBANS AREA CHAMBER OF COMMERCE		PO BOX 675			ST. ALBANS	WV	25177	
St. Albans Center II, LLC	c/o RD Management Corp	810 Seventh Ave., 10th Floor			New York	NY	10019	
ST. ALBANS CITY SCHOOL		29 BELLOWS ST			ST. ALBANS	VT	05478	
ST. ALBANS MESSENGER		P.O.BOX 1250	281 NORTH MAIN ST		ST. ALBANS	VT	05478	
ST. BALDRICKS FOUNDATION		1333 S. MAYFLOWER AVE			MONROVIA	CA	91016-5268	
St. Bernard Parish District Attorneys Office	Civil Division	2010 Pakenham Drive			Chalmette	LA	70043	
ST. CHARLES COUNTY		201 N. SECOND ROOM 541			ST. CHARLES	MO	63301	
St. Charles County Government	Attn Legal Department	201 N. SECOND ROOM 541			Saint Charles	MO	63301	
ST. CLAIR COUNTY SALES TAX		165 5TH AVENUE SUITE 102			ASHVILLE	AL	35953	
ST. CLAIR COUNTY-AL		1815 COGSWELL AVE STE. 205			PELL CITY	AL	35125	
ST. CLAIR NEWS-AEGIS		PO BOX 750			PELL CITY	AL	35125	
ST. DALFOUR		2101 OAKDALE AVE			PHILADELPHIA	PA	19125	
ST. DAVID SOUTH AUSTIN MEDICAL CENTER		PO BOX 406176			ATLANTA	GA	30384	
ST. EVE / KOMAR INTIMATES		KOMAR INTIMATES LLC	P.O. BOX 5227		NEW YORK	NY	10087-5227	
St. John the Baptist Parish District Attorneys Office	Civil Division	1342 LA Hwy 44			Reserve	LA	70084	
ST. JOHN THE BAPTIST PARISH SHERIFFS OFFICE		PO BOX 1600			LAPLACE	LA	70066	
ST. JOHNS AREA COMMUNITY FUND		PO BOX 33			ST. JOHNS	MI	48879	
ST. JOHNS UNIVERSITY		8000 UTOPIA PARKWAY			QUEENS	NY	11439	
ST. JOSEPH CENTER FOUNDATION		2010 ADAMS AVE			SCRANTON	PA	18509	
ST. JOSEPH COUNTY ANIMAL CONTROL		652 E. MAIN ST			CENTREVILLE	MI	49032	
ST. JOSEPH COUNTY COA		125 W. MAIN ST	PO BOX 130		CENTREVILLE	MI	49032	
ST. JOSEPH COUNTY COUNCIL FOR PREVENTION OF CHILD ABUSE AND NEGLECT		227 W. MAIN ST.	P.O. BOX 204		CENTREVILLE	MI	49032	
ST. JOSEPH COUNTY TREASURER	Attn Legal Department	PO Box 4758			South Bend	IN	46634	
ST. JOSEPH REGIONAL HEALTH CENTER		PO BOX 202536			DALLAS	TX	75320-2536	
ST. JUDE	ATTN DIRECTOR OR OFFICER	501 ST. JUDE PLACE			MEMPHIS	TN	38105	
St. Landry Parish DA.	Civil Division	231 S Union Street			Opelousas	LA	70570	
St. Landry Solid Waste Disposal District	Attn Legal Department	417 SOLID WASTE ROAD			WASHINGTON	LA	70589	
St. Lawrence Gas	Liberty Utilities	33 Stearns St #1			Massena	NY	13662	
ST. LAWRENCE TEXTILES, INC		6869 HENRI-BOURASSA BLVD	WEST		MONTREAL	QC	H4R 1E1	Canada

Exhibit K
 Creditor Matrix
 Served via First Class Mail

CreditorName	CreditorNoticeName	Address1	Address2	Address3	City	State	Zip	Country
ST. LAWRENCE VALLEY SPCA		P.O BOX 594			OGDENSBURG	NY	13669	
ST. LOUIS COUNTY	Attn Legal Department	41 S Central Ave,			ST Louis	MO	63105	
ST. LUKE COMMUNITY CLINIC, INC		316 N ROYAL AVE			FRONT ROYAL	VA	22630	
ST. MARYS COUNTY METROPOLITAN COMMISSION		23121 CAMDEN WAY			CALIFORNIA	MD	20619	
St. Marys Property, LLC	Brian Holtz	P.O. Box 50910	320 First St North Suite 706		Jacksonville Bch	FL	32250	
ST. MARYS PROPERTY, LLC	FLORIDA LIMITED LIABILITY CO.	PO BOX 50910			JACKSONVILLE BEACH	FL	32240	
ST. PAUL BAPTIST CHURCH		501 108 ST.			AMORY	MS	38821	
St. Regis	Attn Director or Officer	Two E 55th St			New York	NY	10022	
ST. TAMMANY FOR RETARDED CITIZENS INC		1541 ST. ANN PLACE			SLIDELL	LA	70460	
ST. TAMMANY HUMANE SOCIETY		20384 HARRISON AVE			COVINGTON	LA	70433	
ST. THOMAS, INC		ST THOMAS PLACE			GLOVERVILLE	NY	12078	
ST. VINCENT DE PAUL MISSION STORE		PO BOX 548	310 N. 2ND ST.		BARDSTOWN	KY	40004	
STA ELEMENTS		STA Elements, Inc	P.O. BOX 628287		Orlando	FL	32862-8287	
STAACK, CHELSIE N		ADDRESS ON FILE						
STAATS, COURTNEY D		ADDRESS ON FILE						
STABLEIN, MICHELE K		ADDRESS ON FILE						
Stabler, Abbie N		Address on File						
STABLER, DEVIN W		ADDRESS ON FILE						
STACCATO		2055 EAST 51ST STREET			VERNON	CA	90058	
STACEY CAGLE		ADDRESS ON FILE						
STACEY LYN DARLING		ADDRESS ON FILE						
STACEY RENFRO		ADDRESS ON FILE						
STACEY, JAMES R		ADDRESS ON FILE						
STACHETATS		425 S. MCCLINTOCK DR. #1			TEMPE	AZ	85281	
Stack, Linda		Address on File						
STACKHOUSE, SUE		ADDRESS ON FILE						
Stacklin, Rachael		Address on File						
STACY ADAMS		ADDRESS ON FILE						
STACY, MORGAN M		ADDRESS ON FILE						
STACYS BAR-B-Q		1217 S JACKSON			JACKSONVILLE	TX	75766	
STADLBAUER (HK) LIMITED		1 SCIENCE MUSEUM RAD	NORTH TOWER RM 1917			HK		Hong Kong
STADLBAUER (HK) LIMITED		Rm 1917 19/f Concordia Plz N Twr	1 Science Museum Rd		Tsim Sha Tsui	HK		Hong Kong
STAFFELD, MELANIE K		ADDRESS ON FILE						
Staffmark Group, LLC		201 East Fourth Street, Suite 800			Cincinnati	OH	45202	
Staffmark Group, LLC		2537 S. Gessner Road, Suite 120			Houston	TX	77063	
Staffmark Staffing	Attn Director or Officer	435 Elm Street Suite 300			Cincinnati	OH	45202	
STAFFON ADAMS		ADDRESS ON FILE						
Stafford Miles, Jennifer L		Address on File						
Stafford, AimEe E		Address on File						
STAFFORD, AMANDA		ADDRESS ON FILE						
STAFFORD, HAILI M		ADDRESS ON FILE						
STAFFORD, JAMIE		ADDRESS ON FILE						
STAFFORD, JORDAN D		ADDRESS ON FILE						
Stafford, Margaret		Address on File						
Stafford, Marisela J		Address on File						
STAFFORD, MARISELA J		ADDRESS ON FILE						

Exhibit K
 Creditor Matrix
 Served via First Class Mail

CreditorName	CreditorNoticeName	Address1	Address2	Address3	City	State	Zip	Country
STAFFORD, MARSHA		ADDRESS ON FILE						
STAFFORD, TYNISHA L		ADDRESS ON FILE						
STAFURSKY, ROBERT M		ADDRESS ON FILE						
STAFURSKY, SAMANTHA		ADDRESS ON FILE						
STAGE #360		PO BOX 123665 DEPT 3665			DALLAS	TX	75312	
STAGE #363		PO BOX 1368			FRIENDSWOOD	TX		
STAGE #367		PO BOX 1930			GLOUCESTER	VA	23061	
STAGE #369		PO BOX 218025			HOUSTON	TX	77218-8025	
STAGE #370		PO BOX 234			PLATTENVILLE	LA	70393	
STAGE #375		PO BOX 3033			HOUSTON	TX	77253-3033	
STAGE #376		PO BOX 3038			HOUSTON	TX	77253-3038	
STAGE #381		PO BOX 3755			LAKE CHARLES	LA	70602-3755	
STAGE #385		PO BOX 3755			LAKE CHARLES	LA	70602	
STAGE #399		PO BOX 395			VERTON	NV	89040-0395	
STAGE #418		PO BOX 398			CAMDEN	AR	71711	
STAGE #436		PO BOX 4346	DEPT 948		HOUSTON	TX	77210-4346	
STAGE #455		PO BOX 4383			HOUSTON	TX	77210	
STAGE #554		PO BOX 547			JOHNSTOWN	NY	12095-0547	
STAGE #555		PO BOX 684000			HOUSTON	TX	77268	
STAGE #559		PO BOX 689			HOPEWELL	VA	23860	
STAGE #561		PO BOX 986			CLAREMORE	OK	74018-0986	
Stage, Mackenzie S		Address on File						
Stager, Mary R		Address on File						
STAGGS, ASHLEY D		ADDRESS ON FILE						
STAGGS, MARLA A		ADDRESS ON FILE						
STAHL, KRISTA R		ADDRESS ON FILE						
STAHL, LIEBA A		ADDRESS ON FILE						
STAHL, SHANIA		ADDRESS ON FILE						
STAHL, TRICIA J		ADDRESS ON FILE						
STAHL, TRICIA J		ADDRESS ON FILE						
STAHLER, MADISON M		ADDRESS ON FILE						
STAKENAS, TINA M		ADDRESS ON FILE						
Staker, Deborah		Address on File						
Stakolosa, Alyssa K		Address on File						
STALEY, ERICA		ADDRESS ON FILE						
STALEY, INC		PO BOX 117			LOWELL	AR	72745	
STALEY, JACQUELINE T		ADDRESS ON FILE						
STALEY, MONIQUE L		ADDRESS ON FILE						
STALEY, TERESA		ADDRESS ON FILE						
STALEY, YVONNE		ADDRESS ON FILE						
Stalker, Andrea R		ADDRESS ON FILE						
Stalker, Andrea R		ADDRESS ON FILE						
Stalker, Jennifer E		Address on File						
STALLINGS, CHERYL D		ADDRESS ON FILE						
STALLINGS, SHERITA T		ADDRESS ON FILE						
STALLINGS-KASIKHINA, ELENA		ADDRESS ON FILE						
STALLION, GARRETT		ADDRESS ON FILE						
STALLMAN, HALEY A		ADDRESS ON FILE						
Stalls, Deborah L		Address on File						
STALLWORTH, ALEXANDRIA L		ADDRESS ON FILE						
Stallworth, Brenda		Address on File						
STALNAKER, CHELSEY M		ADDRESS ON FILE						
STALNAKER, REBECCA		ADDRESS ON FILE						
Stalnaker, Teresa		Address on File						

Exhibit K
 Creditor Matrix
 Served via First Class Mail

CreditorName	CreditorNoticeName	Address1	Address2	Address3	City	State	Zip	Country
STALTER, THERESA M		ADDRESS ON FILE						
STALVEY, BLONDINE F		ADDRESS ON FILE						
Stalwart		Canara Bank, Lajapat Nagar Branch	A-9 DDA Shopping Complex		Defence Colony	ND	110024	India
STALWART		CANARA BANK, LAJPAT NAGAR BRANC	A-14, DDA COMPLEX		DEFENCE COL	NY		India
Stambaugh, Lindsay		Address on File						
STAMBAUGH, STEPHANIE		ADDRESS ON FILE						
STAMINA PRODUCTS		PO BOX 872852			KANSAS CITY	MO	64187	
STAMPEDE PRESENTATION PRODUCTS		55 WOODRIDGE DRIVE			AMHERST	NY	14228	
Stamper, Allison M		ADDRESS ON FILE						
Stamper, Allison M		ADDRESS ON FILE						
STAMPER, EMMALEIGH		ADDRESS ON FILE						
STAMPER, KEREN		ADDRESS ON FILE						
STAMPLE, AMBER C		ADDRESS ON FILE						
STAMPLEY, JABREA		ADDRESS ON FILE						
Stamps, Janine F		Address on File						
Stanberry, Miranda N		Address on File						
STANBERY, HANNAH N		ADDRESS ON FILE						
STANCIL, JACOB A		ADDRESS ON FILE						
STAND UP FOR DOWNS		3552 HUNTING RUN RD			MEDINA	OH	44256	
STANDARD - DEMOCRAT		205 S. NEW MADRID			SIKESTON	MO	63801	
Standard & Poor	Attn Director or Officer	55 Water Street			New York	NY	10041	
STANDARD BANNER		PO BOX 310			JEFFERSON CITY	TN	37760	
STANDARD JOURNAL		21 N. ARCH STREET			MILTON	PA	17847-1211	
Standard Property Group, LP	Daniel Robb	c/o Robb Real Estate	1014 Perry Highway - 2nd Floor		Pittsburgh	PA	15237	
STANDARD TEXTILE CO		PO BOX 3000			BALTIMORE	MD	21229	
STANDING O INC		11076 VENTURE DRIVE			MIRA LOMA	CA	91752	
STANDLEY, DANI		ADDRESS ON FILE						
STANDLEY, HAILEY		ADDRESS ON FILE						
STANDLEY, MORGAN C		ADDRESS ON FILE						
STANDRIDGE, SHANA L		ADDRESS ON FILE						
STANDUP FOR KIDS		83 WALTON STREET NW, SUITE 500			ATLANTA	GA	30303	
STANERSON, SHAYLEE		ADDRESS ON FILE						
STANFIELD, ALIVIA M		ADDRESS ON FILE						
STANFIELD, ALIVIA M		ADDRESS ON FILE						
Stanfield, Debra L		Address on File						
STANFIELD, SARAH L		ADDRESS ON FILE						
Stanfield, William D		Address on File						
STANFILL, ALLISON E		ADDRESS ON FILE						
Stanfill, Kelle L		Address on File						
STANFORD, ABBIE		ADDRESS ON FILE						
STANFORD, CHRISTINA A		ADDRESS ON FILE						
Stanforth, Charles E		Address on File						
Stanforth, Shannon		Address on File						
Stang, Brandy R		Address on File						
Stang, Brandy R		Address on File						
STANG, SHAWNA		ADDRESS ON FILE						
STANGE, JENNIFER L		ADDRESS ON FILE						
STANGEL, JAMIE		ADDRESS ON FILE						
STANGEL, KATE M		ADDRESS ON FILE						

Exhibit K
Creditor Matrix
Served via First Class Mail

CreditorName	CreditorNoticeName	Address1	Address2	Address3	City	State	Zip	Country
STANGER, HAILIE R		ADDRESS ON FILE						
STANGER, MAKAYLA		ADDRESS ON FILE						
STANGLAND, SANDRA I		ADDRESS ON FILE						
STANIC, ALEXANDRA		ADDRESS ON FILE						
STANKIEWICZ, HEATHER M		ADDRESS ON FILE						
STANLEY BLACKER		ADDRESS ON FILE						
STANLEY CONVERGENT SECURITY	ATTN DIRECTOR OR OFFICER	DEPT CH 10651			PALATINE	IL	60055	
Stanley Convergent Security Solutions, Inc		9998 Crosspoint Blvd., Suite 200			Indianapolis	IN	46256	
STANLEY CREATIONS INC		1414 WILLOW AVE.			MELROSE PARK	PA	19027	
STANLEY CREATIONS, INC		31-00 47TH AVE	4TH FLOOR		LONG ISLAND CITY	NY	11101	
STANLEY DESANTIS INC		7525 ETHAL AVE BLDG M			N HOLLYWOOD	CA	91605	
STANLEY MATTHEW ASHTON, PC		ADDRESS ON FILE						
STANLEY STEEMER OF EAST TX		4616 D.C. DR. SUITE #D-1			TYLER	TX	75701	
Stanley, Amy L		Address on File						
STANLEY, ASHLEY		ADDRESS ON FILE						
STANLEY, CAROLE G		ADDRESS ON FILE						
STANLEY, CATLIN		ADDRESS ON FILE						
STANLEY, DEZTINEE		ADDRESS ON FILE						
Stanley, Donald		Address on File						
STANLEY, DONALD		ADDRESS ON FILE						
Stanley, Donald W		Address on File						
STANLEY, ELEXIS		ADDRESS ON FILE						
STANLEY, IAN K		ADDRESS ON FILE						
Stanley, Jasmine		Address on File						
Stanley, Jere L		Address on File						
Stanley, Jessica M		ADDRESS ON FILE						
STANLEY, JESSICA M		ADDRESS ON FILE						
STANLEY, KATIE		ADDRESS ON FILE						
STANLEY, LANA		ADDRESS ON FILE						
STANLEY, PAMELA K		ADDRESS ON FILE						
STANLEY, RITA		ADDRESS ON FILE						
STANLEY, ROMAN D		ADDRESS ON FILE						
STANLEY, SAMANTHA		ADDRESS ON FILE						
STANLEY, SUMMER L		ADDRESS ON FILE						
Stanley, Suni		Address on File						
Stanley, Suni		Address on File						
STANLY COUNTY TAX COLLECTOR		201 SOUTH SECOND STREET			ALBEMARLE	NC	28001	
STANLY NEWS AND PRESS		S PO BOX 488			ALBEMARLE	NC	28002	
STANPHILL, CRISTINA M		ADDRESS ON FILE						
STANS LOCK & KEY		3867 GEORGE CREEK RD			GALLIPOLIS	OH	45631	
STANSBERRY, JAYONNA		ADDRESS ON FILE						
STANSBERRY, PEGGY L		ADDRESS ON FILE						
STANSBURY ELECTRIC COMPANY, LLC		DBA MR ELECTRIC OF LOUISVILLE	PO BOX 991459		LOUISVILLE	KY	40269-1459	
STANTIVE TECHNOLOGIES GROUP INC		61 HYPERION COURT	SUITE 8		KINGSTON		K7K 7K7	Canada
STANTON, ALEXIS H		ADDRESS ON FILE						
STANTON, ALEXIS H		ADDRESS ON FILE						
STANTON, JORIE E		ADDRESS ON FILE						
STANTON, KAILEY		ADDRESS ON FILE						
STANTON, MICHELLE L		ADDRESS ON FILE						
Stanton, Stephanie		Address on File						
STANWOOD DRAPERY		27 DRYDOCK AVENUE			BOSTON ,	MA	02210	
STAPLES CREDIT PLAN, INC		DEPT 00-02258606	P.O.BOX 6721		THE LAKES	NV	88901-6721	
STAPLES CREDIT PLAN, INC		DEPT 11-05441795	PO BOX 9001036		LOUISVILLE	KY	40290-1036	

Exhibit K
 Creditor Matrix
 Served via First Class Mail

CreditorName	CreditorNoticeName	Address1	Address2	Address3	City	State	Zip	Country
STAPLES, CYNTHIA C		ADDRESS ON FILE						
STAPLES, CYNTHIA C		ADDRESS ON FILE						
STAPLES, TAMELA G		ADDRESS ON FILE						
Staples, Tashara Q		Address on File						
STAPLETON, KAYLEE E		ADDRESS ON FILE						
STAPLETON, SHARRON K		ADDRESS ON FILE						
STAPLETON, TARA		ADDRESS ON FILE						
STAPLETON, TARA N		ADDRESS ON FILE						
STAPLETON, TERRY		ADDRESS ON FILE						
STAPLETON, TRISTIN R		ADDRESS ON FILE						
STAR		PO BOX 53120			HOUSTON	TX	77052-3120	
STAR ANESTHESIA, PA		PO BOX 659			SAN ANTONIO	TX	78293	
STAR CHILDRENS DRESS COMPANY		100 W 33RD STREET			NEW YORK	NY	10001	
STAR CHILDRN DRS/RARE EDITIONS		100 W 33RD # 1005			NY	NY	10001	
STAR COURIER		P.O. BOX 405			HIGHLANDS	TX	77562	
STAR CREATION INC		610 SCHELTER ROAD			LINCOLNSHIRE	IL	60069	
STAR CREATIONS		75 ALBRECHT DR			LAKE BLUFF	IL	60044	
STAR EMERGENCY GROUP PLLC		P.O. BOX 12637			OKLAHOMA CITY	OK	73157	
STAR ER LLC		P.O. BOX 12577			OKLAHOMA CITY	OK	73157	
STAR FIRE EXTINGUISHER		4206 KELSON AVE			MIRIANNA	FL	32446	
STAR OF INDIA		BOX 28330			TEMPLE ARIZON	AZ	85282	
STAR OF INDIA FASHIONS		1407 BROADWAY	STE 1005		NEW YORK	NY	10018	
STAR OF INDIA FASHIONS		PO BOX 28330			TEMPE	AZ	85282	
STAR OF INDIA FASHIONS, INC		PO BOX 28330			TEMPE	AZ	85282	
STAR PRINTWEAR		CITIZEN AND SOUTHERN	SOVRAN	P.O. BOX 105657	ATLANTA	GA	30348	
STAR RIDE KIDS		1384 BROADWAY	14TH FLOOR	Suite 806	NEW YORK	NY	10018	
STAR RIDE KIDS INC		112 W. 34TH ST. #830			NY	NY	10120	
STAR RIDE KIDS INC		1384 BROADWAY 14TH FL	14TH FLOOR		NEW YORK	NY	10018	
STAR SEPTIC SERVICE		PO BOX 1427			MIDDLESBORO	KY	40965	
STAR TECH SERVICE LLC		PO BOX 112			TAYLOR	TX	76574	
STAR THERAPY SERVICES OF KATY		21707 KINGSLAND BLVD #101			KATY	TX	77450	
STAR, KIMEISHA		ADDRESS ON FILE						
STARBUCKS COFFEE COMPANY		PO BOX 84348			SEATTLE	WA	98124-5648	
STARFRIT USA INC		770 BOUL, GUIMOND			LONGUEUIL	QC	J4G 1V6	Canada
STARK GROUP INTERNATIONAL INC		200 FOREST DRIVE	SUITE 10		GREENVALE	NY	11548	
STARK, ALEXIS L		ADDRESS ON FILE						
STARK, JERICKA D		ADDRESS ON FILE						
STARK, JONATHAN		ADDRESS ON FILE						
STARK, NANCY L		ADDRESS ON FILE						
STARK, SHAYLA M		ADDRESS ON FILE						
Starkey, Ethan		ADDRESS ON FILE						
STARKEY, MATTHEW J		ADDRESS ON FILE						
STARKE ELECTRIC CO		PO BOX 365			CUSHING	OK	74023	
STARKE, BETH A		ADDRESS ON FILE						
STARKE, BRITNEY M		ADDRESS ON FILE						
STARKE, CHRISTY L		ADDRESS ON FILE						
STARKE, JAMARIUS		ADDRESS ON FILE						
STARKE, KEAIRRA		ADDRESS ON FILE						
STARKE, KIONDRIA N		ADDRESS ON FILE						
STARKE, LATONJA R		ADDRESS ON FILE						
STARKE, MIKIAH L		ADDRESS ON FILE						
STARKE, PHAEDRA		ADDRESS ON FILE						
STARKE, PHAEDRA		ADDRESS ON FILE						
STARKE, RONALD A		ADDRESS ON FILE						

Exhibit K
 Creditor Matrix
 Served via First Class Mail

CreditorName	CreditorNoticeName	Address1	Address2	Address3	City	State	Zip	Country
STARKS, TAKYLA A		ADDRESS ON FILE						
STARKS-DUNNING, EUNIECE		ADDRESS ON FILE						
STARKS-TUBBS, ANLEUQKIA		ADDRESS ON FILE						
STARKVILLE DAILY NEWS		PO BOX 1068			STARKVILLE	MS	39760	
STARKVILLE ELECTRIC DEPT	Attn Legal Department	200 N. Lafayette St			Starkville	MS	39759	
STARKVILLE-OKTIBBEHA CONSOLIDATED SCHOOL DISTRICT		401 GREENSBORO ST			STARKVILLE	MS	39759	
STARKWEATHER, SHARON A		ADDRESS ON FILE						
STARLIGHT CANDLES INC		NW 5550	PO BOX 1450		MINNEAPOLIS	MN	55485-5550	
STARLIGH ACCESSORIES		10 WEST 33 ST, SUITE 800			NEW YORK	NY	10001	
STARLING, KENDALL D		ADDRESS ON FILE						
STARNE, LESLIE M		ADDRESS ON FILE						
STAR-NEWS		PO BOX 102539			ATLANTA	GA	30368-2539	
Starr	Attn Legal Department	399 Park Avenue			New York	NY	10022-4614	
STARR COUNTY COLLECTOR	Attn Legal Department	100 N FM 3167 Ste 300			Rio Grande City	TX	78582	
STARR COUNTY MERMORIAL HOSPITAL		128 N. FM 3167			RIO GRANDE	TX	78582-6211	
STARR COUNTY TAX COLLECTOR		100 N. FM 3167	SUITE 201		RIO GRANDE CITY	TX	78582	
STARR COUNTY TOWN CRIER LLC		PO BOX 209			RIO GRANDE CITY	TX	78582	
STARR ELECTRIC CO-FAYETTEVILLE		PO BOX 2525			FAYETTEVILLE	NC	28302	
STARR, PATSY		ADDRESS ON FILE						
Starr, Sherry S		Address on File						
Starry, Kristyonna R		Address on File						
STAR-TELEGRAM		400 W. 7TH ST.			FT WORTH	TX	76102	
STAR-TELEGRAM		P.O. BOX 901051			FORT WORTH	TX	76101-2051	
STARTER GALT, INC		PO BOX 5691			HARTFORD	CT	06102-5691	
STARWEAR		1370 BROADWAY STE 804			NY	NY	10018	
STARWEAR		1384 BROADWAY SUITE 1606			NEW YORK	NY	10018	
STASER, DEANA		ADDRESS ON FILE						
Stash, Jordan		Address on File						
Stasky, Mary T		Address on File						
Stasyszen, Richard E		Address on File						
Stasyszen, Rick		Address on File						
STASZCZAK-MILLER, CRISTINA M		ADDRESS ON FILE						
STATCARE MINOR EMERGENCY CLINIC		500 EAST CAESAR ST.			KINGSVILLE	TX	78363-6322	
STATE AUDITORS OFFICE		1900 KANAWHA BLVD EAST	MAIN CAPITOL COMPLEX W-118		CHARLESTON	WV	25305	
State Bank & Trust Company	Attn Legal Department	401 South Commerce Street			Geneva	AL	36340	
STATE BAR OF CALIFORNIA		PO BOX 842142			LOS ANGELES	CA	90084-2142	
STATE BAR OF TEXAS		PO BOX 13007			AUSTIN	TX	78711	
STATE BOARD OF EQUALIZATION-CA		PO BOX 942879			SACRAMENTO	CA	94279-0051	
STATE COMPROLLER		111 E 17TH ST			AUSTIN	TX	78774	
STATE COMPROLLER		PO BOX 12247			AUSTIN	TX	78711-2247	
STATE CORPORATE COMMISSION		PO BOX 1197			RICHMOND	VA	23218	
STATE CORPORATION COMMISSION		P.O.BOX 7607			MERRIFIELD	VA	22116	
STATE CORPORATION COMMISSION		P.O.BOX 7613			MERRIFIELD	VA	22116	
STATE CORPORATION COMMISSION		PO BOX 85800			RICHMOND	VA	23285	
STATE GAZETTE		294 HWY 51 BYPASS N			DYERSBURG	TN	38024	
STATE GAZETTE		PO BOX 808			DYERSBURG	TN	38025	
State of Arkansas Attorney Generals Officer		323 Center Street, Suite 200			Little Rock	AR	72201	
STATE OF COLORADO	Attn Legal Department	PO Box 17087			Denver	CO	80217-0087	
STATE OF DELAWARE	DEPARTMENT OF LABOR	PO BOX 9149			NEWARK	DE	19714-9149	
STATE OF DELAWARE		DIVISION OF REVENUE	PO BOX 8911		WILMINGTON	DE	19899-8911	

Exhibit K
 Creditor Matrix
 Served via First Class Mail

CreditorName	CreditorNoticeName	Address1	Address2	Address3	City	State	Zip	Country
State of Hawaii Dept of the Attorney General	Consumer Protection Division	425 Queen St			Honolulu	HI	96813	
STATE OF MICHIGAN		BUREAU OF COMMERCIAL SERVICES	PO BOX 30702		LANSING	MI	48909	
STATE OF NEVADA		DEPARTMENT OF EMPLOYMENT	500 E THIRD ST.		CARSON CITY	NV	89713	
State of Nevada Attorney Generals Office - Carson City	Bureau of Consumer Protection	100 North Carson St			Carson City	NV	89701	
State of Nevada Attorney Generals Office - Las Vegas	Bureau of Consumer Protection	Grant Sawyer Building	555 E Washington Ave Ste 3900		Las Vegas	NV	89101	
State of Nevada Attorney Generals Office - Reno	Bureau of Consumer Protection	5420 Kietzke Lane Suite 202			Reno	NV	89511	
STATE OF NEW JERSEY- NJ927		DEPARTMENT OF LABOR	DIVISION OF REVENUE PROCESSING	P.O. BOX 929	TRENTON	NJ	08646-0929	
STATE OF NEW JERSEY- NJ927		DIVISION OF EMPLOYERS ACCT	PO BOX 394		TRENTON	NJ	08625-0394	
STATE OF NEW JERSEY- NJ927		P.O. BOX 632			TRENTON	NJ	08646-0632	
State of New Mexico Office of Attorney General	Consumer and Environmental Protection Division	408 Galisteo St	Villagra Building		Santa Fe	NM	87501	
STATE OF OHIO		133 S. MAIN ST.			WASHINGTON C.H.	OH	46160	
STATE OF OHIO		DEPT. OF TAXATION	P.O. BOX 530		COLUMBUS	OH	43216	
STATE OF OHIO		OFFICE OF THE ATTY GENERAL	PO BOX 165009		COLUMBUS	OH	43216-5009	
State of Oregon	Department of Consumer and Business Services	350 Winter Street NE	PO Box 14480		Salem	OR	97309-0405	
STATE OF RHODE ISLAND	Attn Legal Department	1 Capitol Hill, 1st Floor			Providence	RI	02908	
STATE OF RHODE ISLAND		DIVISION OF TAXATION	ONE CAPITOL HILL STE 36		PROVIDENCE	RI	02908-5829	
State of South Carolina	Department of Consumer Affairs	293 Greystone Boulevard	Ste. 400		Columbia	SC	29210	
STATE OF TEXAS KIDNEY FOUNDATION		PO BOX 592180			SAN ANTONIO	TX	78259	
State of Utah Dept of Agriculture and Food	Attn Legal Department	350 N Redwood Rd			Sal Lake City	UT	84116	
STATE OF WEST VIRGINIA		P.O.BOX 2666			CHARLESTON	WV	25330	
State Offices	Consumer Complaints and Information Office of Consumer Affairs and Business Regulation	10 Park Plaza, Suite 5170			Boston	MA	02116	
STATE OMAINE/KNOTHE CORP		1370 BROADWAY	11TH FLOOR		NEW YORK	NY	10018	
STATE PORT PILOT		114 E. MOORE STREET			SOUTHPORT	NC	28461-3926	
STATE POWER & LIGHT		PO BOX 464			COCKEYSVILLE	MD	21030	
STATE PROCESSING CENTER		PO BOX 15150			ALBANY	NY	12212-5555	
STATE TREASURER		OHIO DEPT OF TAXATION	PO BOX 16560		COLUMBUS	OH	43216	
STATE TREASURER		OHIO DEPT OF TAXATION	P.O. BOX 16561		COLUMBUS	OH	43216	
STATE TREASURER		OHIO DEPT OF TAXATION	P.O. BOX 182101		COLUMBUS	OH	43218	
STATE TREASURER		OHIO DEPT OF TAXATION	PO BOX 2678		COLUMBUS	OH	43216	
STATEMENT ACCESSORIES		CIT GROUP	301 S Tryon St		CHARLOTTE	NC	28282	
STATEMENT ACCESSORIES LLC		10 W. 33RD ST RM 210			NY	NY	10001	
STATEMENTS		Unknown			Unknown	YK		
Staten, Connie L		Address on File						
STATEN, QUANEESHIA		ADDRESS ON FILE						
STATESBORO HERALD		PO BOX 888			STATESBORO	GA	30459	
STATEWIDE FIRE PROTECTION LLC		2314 60TH STREET			HAMPTON	VA	23661	
STATHAM, DIANE M		ADDRESS ON FILE						
Statham, Jeffrey J (Jeff)		Address on File						

Exhibit K
 Creditor Matrix
 Served via First Class Mail

CreditorName	CreditorNoticeName	Address1	Address2	Address3	City	State	Zip	Country
STATISTA INC		75 BROAD STREET 21ST FLOOR			NEW YORK	NY	10004	
Staton, Dylan		ADDRESS ON FILE						
Staton, Dylan		ADDRESS ON FILE						
STATON, MARISSA		ADDRESS ON FILE						
Staton, Nicole L		Address on File						
STATON, RAELYN N		ADDRESS ON FILE						
STATUS MENS ACCESSORIES		7781 FIRST PLACE			OAKWOOD VILLAGE	OH	44146	
STAUB, MARY		ADDRESS ON FILE						
STAUB, REBECCA L		ADDRESS ON FILE						
STAUB, SHELBY M		ADDRESS ON FILE						
Stauduhar, Denise L		Address on File						
STAUNTON NEWS LEADER		PO BOX 677380			DALLAS	TX	75267-7380	
Stauss, Katherine M		Address on File						
STAUSS, TAYLOR E		ADDRESS ON FILE						
STAVELY, CRISTY L		ADDRESS ON FILE						
STAY PUT/DAMIN IND		117 SOUTH FROST STREET			BURBANK	CA	91502	
STCLAIR, BRIANNA		ADDRESS ON FILE						
STCLAIR, CARMON		ADDRESS ON FILE						
STCLAIR, CHRYSTAL		ADDRESS ON FILE						
Stclair, Erin R		ADDRESS ON FILE						
STCLAIR, HARRY		ADDRESS ON FILE						
STCLAIR, TYLER B		ADDRESS ON FILE						
STDENIS, BRANDY J		ADDRESS ON FILE						
STEAKLEY, HILLARY		ADDRESS ON FILE						
Steakley, Savannah		ADDRESS ON FILE						
STEALEY, TRISTEN C		ADDRESS ON FILE						
STEALTH INTERNATIONAL		75 COMMERCIAL AVE			GARDEN CITY	NY	11530	
STEARNS, SHANNON		ADDRESS ON FILE						
Stebbins, Jenna E		Address on File						
STECK, CYNDIE M		ADDRESS ON FILE						
Steck, Karen		Address on File						
Stecker, Shaun		Address on File						
Stecker, Sydney A		Address on File						
STECKMAN, SARAH		ADDRESS ON FILE						
STEDFAST HEAT & AIR, INC		2111 N. 2ND STREET			CABOT	AR	72023	
STEDMAN, TRACI		ADDRESS ON FILE						
STEEL HOUSE, INC		PO BOX 841352			DALLAS	TX	75284-1352	
STEELE & ALLBRITTEN, INC		209 SOUTH 3RD STREET			MURRAY	KY	42071	
STEELE CANVAS BASKET CORPORATION		201 WILLIAMS STREET			CHELSEA	MA	02150	
STEELE JR, JAMES T		ADDRESS ON FILE						
STEELE, AMANDA J		ADDRESS ON FILE						
STEELE, AMANDA J		ADDRESS ON FILE						
STEELE, ANGELA		ADDRESS ON FILE						
STEELE, APRIL N		ADDRESS ON FILE						
STEELE, BETHANI W		ADDRESS ON FILE						
Steele, Carol A		Address on File						
Steele, Cindy		Address on File						
Steele, Danielle		ADDRESS ON FILE						
Steele, David S (David)		Address on File						
STEELE, DRU A		ADDRESS ON FILE						
STEELE, ERICA		ADDRESS ON FILE						

Exhibit K
 Creditor Matrix
 Served via First Class Mail

CreditorName	CreditorNoticeName	Address1	Address2	Address3	City	State	Zip	Country
STEELE, HEATHER		ADDRESS ON FILE						
STEELE, JENNIFER		ADDRESS ON FILE						
STEELE, JESSICA L		ADDRESS ON FILE						
STEELE, KANDISS		ADDRESS ON FILE						
STEELE, KAYLA K		ADDRESS ON FILE						
STEELE, LAURIE E		ADDRESS ON FILE						
Steele, Margaret D		Address on File						
Steele, Margaret E		Address on File						
STEELE, ROSHALL		ADDRESS ON FILE						
STEELE, SHAQUANTE		ADDRESS ON FILE						
Steele, Sonjia		ADDRESS ON FILE						
Steele, Tabitha M		ADDRESS ON FILE						
STEELES #7203	STEELES	1402 MOCKINGBIRD LN			SULPHUR SPRINGS	TX	75482	
STEELES #7501	STEELES	1402 MOCKINGBIRD LN			SULPHUR SPRINGS	TX	75482	
STEELMAN, TIFFANY R		ADDRESS ON FILE						
STEELSTONE GROUP		1425 37TH STREET	SUITE 557		BROOKLYN	NY	11218	
STEEN, CORTNEY L		ADDRESS ON FILE						
STEEN, DUANE		ADDRESS ON FILE						
STEEN, JANIE		ADDRESS ON FILE						
STEEN, STEPHEN D		Address on File						
STEENBERG, TINA		ADDRESS ON FILE						
STEENO, NEVADA L		ADDRESS ON FILE						
STEEPLECHASE DIAGNOSTIC CENTER		PO BOX 2569			STAFFORD	TX	77497-2569	
STEER, PEGGY M		ADDRESS ON FILE						
STEERS, LEANN -		ADDRESS ON FILE						
STEFANIK, KRISTIE		ADDRESS ON FILE						
Steffen, Charlotte		Address on File						
STEGALL, SAVANNA L		ADDRESS ON FILE						
STEGALL, WESLEY T		ADDRESS ON FILE						
STEGALL, WHITNEY		ADDRESS ON FILE						
STEGER, ALEXANDER L		ADDRESS ON FILE						
STEGMAN, DEBORAH S		ADDRESS ON FILE						
STEGMAN, JESSICA A		ADDRESS ON FILE						
Stehlik, Rayna S		Address on File						
STEIMLE, KELLEY		ADDRESS ON FILE						
STEIN, MADALYN		ADDRESS ON FILE						
STEIN, MICHAEL		ADDRESS ON FILE						
STEIN, SYDNEY A		ADDRESS ON FILE						
Steinberger, Theresa M		ADDRESS ON FILE						
STEINBRICK, PAT		ADDRESS ON FILE						
STEINBRICK, PAT		ADDRESS ON FILE						
STEINER CONSTRUCTION INC		17040 PAWNEE VALLEY TRL			MONUMENT	CO	80132	
STEINER, KARA M		ADDRESS ON FILE						
STEINHARDT HEATING & A/C		228 W.LAGRANGE			HANOVER	IN	47243	
STEINHOFER, EMILY L		ADDRESS ON FILE						
Steinmetz, Edith M		ADDRESS ON FILE						
Steinmetz, Edith M		ADDRESS ON FILE						
STEINMETZ, KAILEY A		ADDRESS ON FILE						
STEINWEAR		18 W. 33RD ST. 3FL			NY	NY	10001	
STEKLACHICK, KASHA		ADDRESS ON FILE						
STEKLACHICK, KASHA		ADDRESS ON FILE						
STELLA BRANDT		ADDRESS ON FILE						
Stella, Cynthia L		Address on File						
STELLICK, ALEXIS L		ADDRESS ON FILE						

Exhibit K
 Creditor Matrix
 Served via First Class Mail

CreditorName	CreditorNoticeName	Address1	Address2	Address3	City	State	Zip	Country
STELLY, ALEXIS P		ADDRESS ON FILE						
STELMACH, TRACY A		ADDRESS ON FILE						
STELTING, RETA		ADDRESS ON FILE						
STELTING, RETA		ADDRESS ON FILE						
STELTZER, CLAIRE		ADDRESS ON FILE						
STELZL, DANIELLE		ADDRESS ON FILE						
STEMICK, ALETHEA P		ADDRESS ON FILE						
STEMPLE, ELAIDA K		ADDRESS ON FILE						
STENDEL, CHRISTINE		ADDRESS ON FILE						
STENGLS CATERING		1021 MCBURNEY DRIVE			LEBANON	OH	45036	
Stennis, Crystal		ADDRESS ON FILE						
STEP & STRIDE		BUBIER ST			LYNN	MA	01901	
STEP AHEAD SPORTSWEAR		PO BOX 1906			DETROIT LAKES	MN	56502	
STEP IT UP INTERNATIONAL LLC		C/O STEP IT UP INTL	2560 FOXFIELD RD		ST. CHARLES	IL	60174	
STEP, INC		200 DENT ST.	STE#230		ROCKY MOUNT	VA	24151	
STEPHAN BABY INC		PO BOX 657			PIERCETON	IN	46562	
STEPHANIE BURKHOLDER		ADDRESS ON FILE						
STEPHANIE DOMINGUEZ		ADDRESS ON FILE						
STEPHANIE LA RUE		ADDRESS ON FILE						
STEPHANIE MARETT		ADDRESS ON FILE						
STEPHANIE MARTINEZ		ADDRESS ON FILE						
Stephanie Tucker		ADDRESS ON FILE						
STEPHEN B DIAMOND PC		332 S MICHIGAN AVE	SUITE 1000		CHICAGO	IL	60604	
STEPHEN BROWN		ADDRESS ON FILE						
STEPHEN DANIEL YURCO		ADDRESS ON FILE						
STEPHEN M. GUIDRY		ADDRESS ON FILE						
STEPHEN, JASMINE D		ADDRESS ON FILE						
STEPHENS COUNTY TAX COLLECTOR	Attn Legal Department	200 W Walker			Breckenridge	TX	76424	
STEPHENS COUNTY TAX COLLECTOR		70 NORTH ALEXANDER ST. RM 103			TOCCOA	GA	30577	
STEPHENS COUNTY TREASURER		101 S 11TH #207			DUNCAN	OK	73533	
STEPHENS, ALLISON L		ADDRESS ON FILE						
STEPHENS, ALLISON L		ADDRESS ON FILE						
STEPHENS, ALONA L		ADDRESS ON FILE						
STEPHENS, ALONA L		ADDRESS ON FILE						
Stephens, Beverley J		ADDRESS ON FILE						
STEPHENS, BREANNA		ADDRESS ON FILE						
STEPHENS, BROOKLYN J		ADDRESS ON FILE						
STEPHENS, CHARITY L		ADDRESS ON FILE						
STEPHENS, CINDY S		ADDRESS ON FILE						
STEPHENS, CKAYLA		ADDRESS ON FILE						
STEPHENS, COURTLAN		ADDRESS ON FILE						
STEPHENS, DEBORAH L		ADDRESS ON FILE						
STEPHENS, DESIRAE M		ADDRESS ON FILE						
Stephens, Detra		Address on File						
Stephens, Detra		Address on File						
STEPHENS, ERICA L		ADDRESS ON FILE						
STEPHENS, HANNAH C		ADDRESS ON FILE						
STEPHENS, HANNAH M		ADDRESS ON FILE						
Stephens, Harper		Address on File						
STEPHENS, JAMES H		ADDRESS ON FILE						
STEPHENS, LORIE		ADDRESS ON FILE						
Stephens, Madison L		ADDRESS ON FILE						

Exhibit K
 Creditor Matrix
 Served via First Class Mail

CreditorName	CreditorNoticeName	Address1	Address2	Address3	City	State	Zip	Country
STEPHENS, MARK G		ADDRESS ON FILE						
Stephens, Mary		Address on File						
STEPHENS, SATIVA		ADDRESS ON FILE						
STEPHENS, SCOTT W		ADDRESS ON FILE						
STEPHENS, SHANEE		ADDRESS ON FILE						
STEPHENS, SHATAVIA		ADDRESS ON FILE						
STEPHENS, SKYLAR W		ADDRESS ON FILE						
STEPHENS, STEPHANIE R		ADDRESS ON FILE						
STEPHENS, XYDIRA		ADDRESS ON FILE						
STEPHENSON, BREANNA N		ADDRESS ON FILE						
Stephenson, Caylin		ADDRESS ON FILE						
STEPHENSON, GABRIELLE K		ADDRESS ON FILE						
STEPHENSON, JANICE D		ADDRESS ON FILE						
STEPHENSON, KIMBERLY D		ADDRESS ON FILE						
Stephenson, Pamela		ADDRESS ON FILE						
STEPHENSON, SKY		ADDRESS ON FILE						
STEPHENSON, TAMMY M		ADDRESS ON FILE						
STEPHENVILLE CITY ELECTRIC, INC		3006 LEVI SLOAN RD			VICTORIA	TX	77904	
STEPHENVILLE CITY ELECTRIC, INC		P O BOX 263			STEPHENVILLE	TX	76401	
STEPHENVILLE EMPIRE TRIBUNE		PO BOX 1189			BROWNWOOD	TX	76804	
Stephney, Tavaris		Address on File						
Stepp, Cara L		Address on File						
STEPP, SONNY J		ADDRESS ON FILE						
STEPPING STONE MISSION OF FRANKLIN COUNTY		565 DIAMOND AVE			ROCKY MOUNT	VA	24151	
STEPPING STONES		MERCHANT FACTORS CORP	PO BOX 842665		BOSTON	MA	02284-2665	
STERBINS, RICHARD J		ADDRESS ON FILE						
Stergiades, Zoetsa R		Address on File						
STERKEL, BROOKLYN J		ADDRESS ON FILE						
STERLING CITY SALES TAX		PO BOX 4000			STERLING	CO	80751	
STERLING ELECTRIC SERVICES		1200 SPUR 100			KERRVILLE	TX	78028	
STERLING EXPRESS COURIERS		1940 FOUNTAIN VIEW DR. #508			HOUSTON	TX	77057	
STERLING INC		PO BOX 413114			KANSAS CITY	MO	64141-3114	
STERLING MOBILE SERVICES		3618 E. SOUTHERN AVE.	SUITE 1		PHOENIX	AZ	85040	
STERLING NATIONAL BANK / STERLING FACTORS		500 7TH AVE 3RD FL			NEW YORK	NY	10018	
STERLING NATIONAL BANK / STERLING FACTORS		PO BOX 742 MIDTOWN STATION			NEW YORK	NY	10018	
STERLING NATIONAL BANK / STERLING FACTORS		PO BOX 75359			CHICAGO	IL	60675	
STERLING SPPLY CO		PO BOX 870295			KANSAS CITY	MO	64187-0295	
STERLING, CHANEL D		ADDRESS ON FILE						
STERN FRAGRANCE, INC		INTERCOSMETICS, INC.	PO BOX 23092		NEWARK	NJ	07189	
STERN, CAITLYN		ADDRESS ON FILE						
Sternat, Morgan A		Address on File						
Sternberg, Julie		Address on File						
Sterner, Diane		Address on File						
STERNS, SHAUNTA D		ADDRESS ON FILE						
STETSON, ALEXIS		ADDRESS ON FILE						
STETSON, ALEXIS		ADDRESS ON FILE						
STETTLER, ANGELA R		ADDRESS ON FILE						
STEBEN CHURCHPEOPLE AGAINST POVERTY INC		16 W. WILLIAM STREET	PO BOX 31		BATH	NY	14810	

Exhibit K
 Creditor Matrix
 Served via First Class Mail

CreditorName	CreditorNoticeName	Address1	Address2	Address3	City	State	Zip	Country
STEBEN COUNTY TREASURER		317 S WAYNE ST #2K			ANGOLA	IN	46703	
Steuben Trust Company	Attn Legal Department	One Steuben Square			Hornell	NY	14843	
STEUP, TRACY L		ADDRESS ON FILE						
STEVE C. COOK & CO., INC		1715 BLUFFVIEW LANE			CARROLLTON	TX	75007	
STEVE CHEATHAM		ADDRESS ON FILE						
STEVE FREY PLUMBING HEAT A/C		523 TIMPE RD UNIT A			FREMONT	OH	43420	
STEVE MADDEN, LTD		10 W 33RD ST SUITE 600			NY	NY	10001	
STEVE MULL PLUMBING, LLC		302 S. MAPLE ST			LEBANON	TN	37087	
STEVE RHEA LOCATION SERVICES		P.O. BOX 264			SULLIVANS ISLAND	SC	29458	
Steven J. Fogel/B&S Properties	Ken Loughran	Ken Loughran	11440 San Vincente Blvd		Los Angeles	CA	90049	
STEVEN M STUTSMAN		ADDRESS ON FILE						
STEVEN MARKASKY		ADDRESS ON FILE						
STEVEN PAUL KNAPP		ADDRESS ON FILE						
STEVEN R ZWEIGART, ATTORNEY AT LAW, PLLC		119 EAST MAIN STREET			FLEMINGSBURG	KY	41041	
STEVEN SPORTS CO INC		GATX BUILDING	2001 NORTH ELLIS RD.		JACKSONVILLE	FL	32254	
STEVENS BABY BOOM LTD		1 EAST 33RD ST	THIRD FLOOR		NEW YORK	NY	10016	
STEVENS CREATIVE ENT INC DBA		125 WASHINGTON ST STE 4			FOXBORO	MA	02035	
STEVENS ELECTRIC CO		14217 FRISCO SPRINGS RD			LOWELL	AR	72745	
STEVENS, AMANDA J		ADDRESS ON FILE						
STEVENS, BELINDA		ADDRESS ON FILE						
Stevens, Brittany D		ADDRESS ON FILE						
STEVENS, CAMERON		ADDRESS ON FILE						
STEVENS, CAMERON		ADDRESS ON FILE						
Stevens, Cameron (Cameron)		Address on File						
STEVENS, CATHERINE J		ADDRESS ON FILE						
STEVENS, CEARA J		ADDRESS ON FILE						
STEVENS, CHEYENNE C		ADDRESS ON FILE						
STEVENS, DAWN		ADDRESS ON FILE						
STEVENS, DEBRA K		ADDRESS ON FILE						
STEVENS, HANNAH		ADDRESS ON FILE						
STEVENS, ISABEL		ADDRESS ON FILE						
STEVENS, JENNIFER E		ADDRESS ON FILE						
STEVENS, JENNIFER M		ADDRESS ON FILE						
Stevens, Jillian A		Address on File						
STEVENS, KAILEY		ADDRESS ON FILE						
STEVENS, KATHRYN J		ADDRESS ON FILE						
Stevens, Katie N		Address on File						
STEVENS, KRISTEN		ADDRESS ON FILE						
Stevens, Linda		Address on File						
Stevens, Loretta S		Address on File						
Stevens, Madissen A		Address on File						
Stevens, Meagan L		Address on File						
STEVENS, NATHAN		ADDRESS ON FILE						
STEVENS, SAMANTHA S		ADDRESS ON FILE						
STEVENS, STEPHANIE L		ADDRESS ON FILE						
STEVENS, TERESA D		ADDRESS ON FILE						
Stevens, Theresa L		Address on File						
STEVENS, VONERICA		ADDRESS ON FILE						
STEVENS, WHITNEY N		ADDRESS ON FILE						
STEVENSON COLOR, INC		535 WILMER AVE			CINCINNATI	OH	45226	
Stevenson lii, Phillip M		Address on File						

Exhibit K
 Creditor Matrix
 Served via First Class Mail

CreditorName	CreditorNoticeName	Address1	Address2	Address3	City	State	Zip	Country
STEVENSON, ADRIANNE		ADDRESS ON FILE						
Stevenson, Alexa B		Address on File						
STEVENSON, GARY		ADDRESS ON FILE						
STEVENSON, HEATHER D		ADDRESS ON FILE						
STEVENSON, KAITLYN A		ADDRESS ON FILE						
STEVENSON, KELLY		ADDRESS ON FILE						
STEVENSON, KOBIE A		ADDRESS ON FILE						
STEVENSON, LEIGHANNE		ADDRESS ON FILE						
STEVENSON, NAOMI A		ADDRESS ON FILE						
STEVENSON, SHANTELE		ADDRESS ON FILE						
Stevenson, Stephanie R		ADDRESS ON FILE						
STEVENSON, VICTORIA		ADDRESS ON FILE						
STEVENSON, WHITNEY P		ADDRESS ON FILE						
Stevenson, Wilda		Address on File						
STEVEER, CRYSTAL		ADDRESS ON FILE						
Steverson, Kimberly K		Address on File						
STEVIC, CHANDLER A		ADDRESS ON FILE						
STEVING, GENEVIEVE		ADDRESS ON FILE						
Steward, Connie R		Address on File						
STEWART, KANESHIA D		ADDRESS ON FILE						
STEWART, KASEY LEIGH		ADDRESS ON FILE						
STEWART, KIMARI		ADDRESS ON FILE						
Steward, Lena M		Address on File						
STEWART, MARIAH A		ADDRESS ON FILE						
STEWART, SHAKIRRA		ADDRESS ON FILE						
Steward, Shetalley L		Address on File						
Steward, Tavia		Address on File						
STEWART ELECTRIC		325 PORTSMOUTH ST			JACKSON	OH	45640	
STEWART GLASS & MIRROR, INC		415 WEST GIBSON	HWY 190 WEST		JASPER	TX	75951	
STEWART PLUMBING & HEATING		P.O. BOX 1266	101 WOODLAND		DODGE CITY	KS	67801	
STEWART, ALISHA G		ADDRESS ON FILE						
STEWART, AMY M		ADDRESS ON FILE						
STEWART, ASHANE T		ADDRESS ON FILE						
Stewart, Ashanti I		Address on File						
STEWART, ASHLEY		ADDRESS ON FILE						
Stewart, Ashley D		Address on File						
STEWART, ASHLEY G		ADDRESS ON FILE						
STEWART, BETH		ADDRESS ON FILE						
STEWART, BRANDON		ADDRESS ON FILE						
STEWART, BRIANNA		ADDRESS ON FILE						
STEWART, BRITTANY		ADDRESS ON FILE						
STEWART, BRITTANY		ADDRESS ON FILE						
STEWART, CAITLAIN M		ADDRESS ON FILE						
STEWART, CALLIE A		ADDRESS ON FILE						
STEWART, CALLIE L		ADDRESS ON FILE						
STEWART, CHARLOTTE E		ADDRESS ON FILE						
STEWART, CHEREE R		ADDRESS ON FILE						
Stewart, Cheryl A		Address on File						
STEWART, COLE		ADDRESS ON FILE						
STEWART, DESMOND C		ADDRESS ON FILE						
STEWART, EDWARD		ADDRESS ON FILE						
Stewart, Ellen		ADDRESS ON FILE						
Stewart, Ellen		ADDRESS ON FILE						
Stewart, Gatrina (Trina)		ADDRESS ON FILE						

Exhibit K
 Creditor Matrix
 Served via First Class Mail

CreditorName	CreditorNoticeName	Address1	Address2	Address3	City	State	Zip	Country
Stewart, Georgina A		Address on File						
STEWART, GIRTES L		ADDRESS ON FILE						
STEWART, GWENDOLYN H		Address on File						
Stewart, Heather		Address on File						
STEWART, HERMINIA J		ADDRESS ON FILE						
STEWART, IKUE		ADDRESS ON FILE						
STEWART, JACQUELINE		ADDRESS ON FILE						
STEWART, JAKOYUS J		ADDRESS ON FILE						
STEWART, JENNIFER		ADDRESS ON FILE						
STEWART, JENNIFER N		ADDRESS ON FILE						
STEWART, JESSE J		ADDRESS ON FILE						
STEWART, JOSHUA S		ADDRESS ON FILE						
STEWART, JOSSELYN G		ADDRESS ON FILE						
STEWART, KARA L		ADDRESS ON FILE						
STEWART, KELSIE R		ADDRESS ON FILE						
STEWART, LANA B		ADDRESS ON FILE						
STEWART, LAURA K		ADDRESS ON FILE						
STEWART, LAUREN T		ADDRESS ON FILE						
STEWART, LEIGH		ADDRESS ON FILE						
STEWART, LINTINA S		Address on File						
Stewart, Lori A		Address on File						
STEWART, MAKAYLA M		ADDRESS ON FILE						
STEWART, MARY B		ADDRESS ON FILE						
Stewart, Mary B		ADDRESS ON FILE						
STEWART, MEGAN L		ADDRESS ON FILE						
STEWART, MELISSA		ADDRESS ON FILE						
STEWART, MELISSA G		ADDRESS ON FILE						
STEWART, MELISSA L		ADDRESS ON FILE						
Stewart, Melissa M		Address on File						
STEWART, MONIQUE A		ADDRESS ON FILE						
STEWART, MORHONDA		ADDRESS ON FILE						
STEWART, NATALIE M		ADDRESS ON FILE						
STEWART, NOAH		ADDRESS ON FILE						
Stewart, Pamela		Address on File						
STEWART, PAMELA		ADDRESS ON FILE						
STEWART, RAEANNE		ADDRESS ON FILE						
STEWART, RENEE N		ADDRESS ON FILE						
STEWART, ROBERT C		ADDRESS ON FILE						
STEWART, SAMANTHA L		ADDRESS ON FILE						
STEWART, SAMANTHA L		ADDRESS ON FILE						
STEWART, SERENA		ADDRESS ON FILE						
STEWART, SHANNON R		ADDRESS ON FILE						
STEWART, SHANNON R		ADDRESS ON FILE						
STEWART, SHAWNQUELL S		ADDRESS ON FILE						
Stewart, Shelia M		Address on File						
Stewart, Sherry O		Address on File						
STEWART, STACY		ADDRESS ON FILE						
Stewart, Susan M (sue)		Address on File						
Stewart, Susan M (sue)		Address on File						
Stewart, Suzanne		ADDRESS ON FILE						
Stewart, Sylvia L		Address on File						
STEWART, TAYLIN R		ADDRESS ON FILE						
STEWART, TAYLOR R		ADDRESS ON FILE						
STEWART, THERESA L		ADDRESS ON FILE						

Exhibit K
 Creditor Matrix
 Served via First Class Mail

CreditorName	CreditorNoticeName	Address1	Address2	Address3	City	State	Zip	Country
STEWART-BARTON, MARCIA		ADDRESS ON FILE						
STHRAM, BRITTANY N		ADDRESS ON FILE						
Stibbens, Ngaire		Address on File						
Stice, Charlene K		ADDRESS ON FILE						
Stice-Robbins, Heather		ADDRESS ON FILE						
STICHLER PRODUCTS		1800 NORTH PRODUCTS INC			READING	PA	19604	
STICHLER PRODUCTS INC		1800 NORTH 12TH STREET			READING	PA	19604	
STICKER, CARRIE E		ADDRESS ON FILE						
STICKNEY, AMANDA		ADDRESS ON FILE						
STIDHAM, KAREN E		ADDRESS ON FILE						
Stidom, Crystal D		Address on File						
STIEFER, JESSICA M		ADDRESS ON FILE						
Stiffey, Thomas		Address on File						
STIGALL, JOE L		ADDRESS ON FILE						
STIGALL, VICKI		ADDRESS ON FILE						
STIGARLL, LEVARIS		ADDRESS ON FILE						
STIGI, CATHERINE		ADDRESS ON FILE						
STIGLER, JANE A		ADDRESS ON FILE						
Stiles, Lisa A		Address on File						
STILL, ANDREA E		ADDRESS ON FILE						
Still, Kendra A		Address on File						
STILLINGS, MAREN		ADDRESS ON FILE						
STILLION, JORDANNA R		ADDRESS ON FILE						
Stillions, Sarah M		Address on File						
STILLIONS, SARAH M		ADDRESS ON FILE						
STILLMAN, SHANAYLA J		ADDRESS ON FILE						
Stillman, Taylor		Address on File						
Stillman, Taylor		Address on File						
STILLWATER RADIO		KGFY-FM	P.O. BOX 1269		STILLWATER	OK	74076	
Stilson, Tawana S		Address on File						
STILTNER, KARLA		ADDRESS ON FILE						
Stiltner, Lashelle		ADDRESS ON FILE						
Stiltner, Tonya D		Address on File						
STILTZ, CHELSEY		ADDRESS ON FILE						
STILWELL CONSTRUCTION		3304 7TH AVE			HUNTSVILLE	AL	35805	
STILWELL, JANA E D		ADDRESS ON FILE						
STIMITS, BRITTNEY A		ADDRESS ON FILE						
STIMPSON, TIFFANY M		ADDRESS ON FILE						
Stine, Donald A		Address on File						
STINE, DONALD A		ADDRESS ON FILE						
Stine, Kristine H		ADDRESS ON FILE						
STINE, TIFFANY E		ADDRESS ON FILE						
STINE-HORN, CARRISA N		Address on File						
STINES, ASHLEY N		ADDRESS ON FILE						
STININGER, RENEE		ADDRESS ON FILE						
STINNETT, AMBER		ADDRESS ON FILE						
STINNETT, EBONY M		ADDRESS ON FILE						
STINNETT, MELINDA A		ADDRESS ON FILE						
Stinson, Brittany A		Address on File						
Stinson, Cherie L		Address on File						
STINSON, CLEO		ADDRESS ON FILE						
STINSON, DESIREE		ADDRESS ON FILE						
STINSON, FAITH F		ADDRESS ON FILE						
Stinson, Jill M		ADDRESS ON FILE						

Exhibit K
 Creditor Matrix
 Served via First Class Mail

CreditorName	CreditorNoticeName	Address1	Address2	Address3	City	State	Zip	Country
STINSON, LACY R		ADDRESS ON FILE						
STINSON, MORGAN A		ADDRESS ON FILE						
STIPANO, ROBIN		ADDRESS ON FILE						
STIPANO, ROBIN L		ADDRESS ON FILE						
STIRES, BRITTANY N		ADDRESS ON FILE						
STIRES, MELANIE M		ADDRESS ON FILE						
STIRM, RILEY		ADDRESS ON FILE						
STIRNEMANN, MORGAN N		ADDRESS ON FILE						
STIRR, BRITTANY N		ADDRESS ON FILE						
STITES, BRITTANY M		ADDRESS ON FILE						
STITES, BRYANT N		ADDRESS ON FILE						
STITES, KAILEE G		ADDRESS ON FILE						
STITH, GERALDINE		ADDRESS ON FILE						
STITH, INDYA		ADDRESS ON FILE						
STITH, JERRILL		ADDRESS ON FILE						
Stith, Shaniya M		Address on File						
Stith, Sharlene A		Address on File						
Stitt, Theresa M		ADDRESS ON FILE						
Stivers, Angela D		Address on File						
STIVERS, DEBRA		ADDRESS ON FILE						
Stiverson, Lisa		Address on File						
STIWALT, COURTNEY N		ADDRESS ON FILE						
STJULIEN, CRAIG		ADDRESS ON FILE						
STL BTS, LLC	Midwest Retail Properties	Jen Raby	7777 Bonhomme Ave., Suite 1700		St. Louis	MO	63105	
STOAKS, DIANA		ADDRESS ON FILE						
STOCK, APRIL Y		ADDRESS ON FILE						
Stockbridge Northridge, LLC	Jeremy Sparks	c/o Thomas Duke Co.	PO Box 8130		Bloomfield Hills	MI	48302	
STOCKDALE TECHNOLOGIES, INC		104 COMMERCE STREET			LAKE MARY	FL	32746	
STOCKER, TRINIDA		ADDRESS ON FILE						
Stockett, Amber		Address on File						
Stockett, Amber		Address on File						
STOCKINGER, JORDAN		ADDRESS ON FILE						
STOCKMAN-LARSON, ANGELA J		ADDRESS ON FILE						
Stockrahm, Seth B		Address on File						
STOCKTON GLASS & MIRROR		202 E FITH ST			FORT STOCKTON	TX	79735	
STOCKTON, ALEXIA C		ADDRESS ON FILE						
Stockton, Juanita L		Address on File						
STOCKWELL, BEVERLY A		ADDRESS ON FILE						
STOCKWELL, SHELBY M		ADDRESS ON FILE						
Stoddard, Dawn F		Address on File						
STODDARD, LISETTE M		ADDRESS ON FILE						
STODDARD, SAMANTHA E		ADDRESS ON FILE						
Stodola, Randall		Address on File						
STOELTING, HANNAH		ADDRESS ON FILE						
STOELTING, HANNAH		ADDRESS ON FILE						
STOELZING, TARYN J		ADDRESS ON FILE						
STOFFER, SAVANAH M		ADDRESS ON FILE						
Stoffle, Sidney M		Address on File						
Stogsdill, Gregory A		Address on File						
STOGSDILL, KELSEY D		ADDRESS ON FILE						
STOIKES, KELSEY E		ADDRESS ON FILE						
STOJANOVICH, RAMI		ADDRESS ON FILE						
STOKES, ALEXIS M		ADDRESS ON FILE						

Exhibit K
 Creditor Matrix
 Served via First Class Mail

CreditorName	CreditorNoticeName	Address1	Address2	Address3	City	State	Zip	Country
STOKES, AMBER M		ADDRESS ON FILE						
STOKES, BRYANT		ADDRESS ON FILE						
STOKES, DAQUANESHIA L		ADDRESS ON FILE						
STOKES, DYLAN G		ADDRESS ON FILE						
STOKES, FELICITY C		ADDRESS ON FILE						
STOKES, JOURNEE		ADDRESS ON FILE						
STOKES, LOIS D		ADDRESS ON FILE						
STOKES, MARY J		ADDRESS ON FILE						
STOKES, MONCIA-ANNA		ADDRESS ON FILE						
STOKES, TRINA		ADDRESS ON FILE						
STOKLEY, KATELYNN		ADDRESS ON FILE						
Stokley, Kimberly		Address on File						
STOLIBY, MARIAH A		ADDRESS ON FILE						
STOLLER, JOHN		ADDRESS ON FILE						
STOLTMAN, BAILEY L		ADDRESS ON FILE						
STOLTMAN, BAILEY L		ADDRESS ON FILE						
STOLTZ ENTERPRISES, INC		PO BOX 6118			SLIDELL	LA	70469	
STOLTZ, KEVIN		ADDRESS ON FILE						
Stolzy, Polly J		Address on File						
Stomps, Patricia		Address on File						
STONE BROOK LINENS		14 RIDGEDALE AVENUE			CEDAR KNOLLS	NJ	07927-1106	
STONE JR, DEWANN		ADDRESS ON FILE						
STONE MOUNTAIN ACCESSORIES		10 WEST 33 STREET			NEW YORK	NY	10001	
STONE MOUNTAIN USA, LLS		141 WEST 36TH STREE	17TH FLOOR		NEW YORK	NY	10018	
STONE, ANGELA		ADDRESS ON FILE						
STONE, CAROLYN		ADDRESS ON FILE						
STONE, COURTNEY		ADDRESS ON FILE						
STONE, EMILY C		ADDRESS ON FILE						
STONE, JOANNA M		ADDRESS ON FILE						
STONE, KATELYN T		ADDRESS ON FILE						
Stone, Kathlyn E		Address on File						
STONE, KENDALL L		ADDRESS ON FILE						
STONE, MAKAYLA D		ADDRESS ON FILE						
STONE, RICHARD		ADDRESS ON FILE						
STONE, SHAINA M		ADDRESS ON FILE						
Stone, Tonya S		Address on File						
STONE, TONYA S		ADDRESS ON FILE						
Stoneberger, Courtney E		Address on File						
STONEKING, SAMANTHA P		ADDRESS ON FILE						
STONER BUNTING	ATTN DIRECTOR OR OFFICER	322 NORTH ARCH STREET			LANCASTER	PA	17603	
Stoner Bunting Advertising, Inc	Attn Jim Roosa	322 North Arch Street			Lancaster	PA	17603	
Stoner, Camryn D		Address on File						
STONER, VICTORIA		ADDRESS ON FILE						
STONERIVER - PHARMACY SOLUTIONS		PO BOX 504591			ST LOUIS	MO	63150-4591	
STONES THROW CHRISTIAN MINISRTY INC		1475 ZEPYR MOUNTAIN PARK RD			STATE ROOD	NC	28676	
STONESTREET, ANGELA		ADDRESS ON FILE						
STOOPS FREIGHTLINER-QUALITY TRAILER INC		27825 NETWORK PLACE			CHICAGO	IL	60673-1278	
Stoots, Stephanie N		ADDRESS ON FILE						
STOP N GO SIGNS		18 LENKER AVENUE			SELINGSGROVE	PA	17870	
Stopka, Ana Liza G		Address on File						
STOP-ON-A-DIME		1501 SOUTH GRANT			ODESSA	TX	79761	
STORCK USA		325 N. LASALLE ST	SUITE 400		CHICAGO	IL	60654	

Exhibit K
 Creditor Matrix
 Served via First Class Mail

CreditorName	CreditorNoticeName	Address1	Address2	Address3	City	State	Zip	Country
STORCK USA LP		PO BOX 677430			DALLAS	TX	75267	
STORE PLANNING INC		3080 SENNA DR			MATTHEWS	NC	28105	
STORE SUPPLY WAREHOUSE LLC		PO BOX 88280	BIN #110280		MILWAUKEE	WI	53288-8280	
STORE W STYLE		BFI BUSINESS FINANCE	P.O. BOX 225		SANTA CLARA	CA	95052	
STOREBOUND LLC		130 WILLIAM ST. STE 902			NY	NY	10038	
STORECRAFTERS INC		100 BOXART ST.			ROCHESTER	NY	14612	
STORED VALUE SOLUTIONS		SOLUTIONS INC.	101 BULLITT LANE #305		LOUISVILLE	KY	40222	
STORED VALUE SOLUTIONS (SVS)	ATTN DIRECTOR OR OFFICER	SOLUTIONS INC.	101 BULLITT LANE #305		LOUISVILLE	KY	40222	
Stored Value Solutions, Inc		One Oxmoor Plaza, Suite 305	101 Bullitt Lane		Louisville	KY	40222-5465	
Storey, Emili G		Address on File						
STOREY, MADISON		ADDRESS ON FILE						
Storey, Yolanda T (yolanda)		Address on File						
Storey, Yolanda T (yolanda)		Address on File						
STORIE, JAMIE M		ADDRESS ON FILE						
STORM DUDS RAINGEAR		100 FRANK MOSSBERG DRIVE			ATTLEBORO	MA	02703	
STORM, CRYSTAL L		ADDRESS ON FILE						
STORM, KIERSTEN L		ADDRESS ON FILE						
STORMWIND LLC		PO BOX 123602	DEPT 3602		DALLAS	TX	75312-3602	
STORNET		THE STORAGE SER. CO.	P.O.BOX 951730		DALLAS	TX	75395-1730	
STORTZUM, DAMON M		ADDRESS ON FILE						
STORY, AMANDA		ADDRESS ON FILE						
STORY, COURTNEY D		ADDRESS ON FILE						
STOTLER, ALEXIS E		ADDRESS ON FILE						
STOTMEISTER, KARISSA		ADDRESS ON FILE						
Stott, Brittany R		Address on File						
STOTT, ROWENA M		ADDRESS ON FILE						
STOTTER		1317-25 DALLAS TRADE MAR			DALLAS	TX	75207	
STOUFFER, BARBARA M		ADDRESS ON FILE						
STOUP, KYLIE R		ADDRESS ON FILE						
STOUP, ZACHARY P		ADDRESS ON FILE						
STOUT RIAS, WILMA N		ADDRESS ON FILE						
STOUT STUFF		1402 SW SUSANA ST	SUITE 6		BENTONVILLE	AR	72712	
STOUT, BRIANNA E		ADDRESS ON FILE						
STOUT, CHRISLYNN K		ADDRESS ON FILE						
STOUT, KARRINGTON G		ADDRESS ON FILE						
STOUT, MEGAN		Address on File						
Stout, Paul (Paul)		Address on File						
Stout, Paul (Paul)		Address on File						
STOUT, ROBERT L		ADDRESS ON FILE						
STOUT, ZACHARY A		ADDRESS ON FILE						
STOUTE, CORI		Address on File						
STOUTE, CORI L		ADDRESS ON FILE						
Stoute, Joan Y		Address on File						
Stoutner, Kayla T		Address on File						
STOUTZENBERGER, MEGAN L		ADDRESS ON FILE						
Stovall, Sophia F		Address on File						
STOVALL, WINDY		ADDRESS ON FILE						
STOVALL, WINDY		ADDRESS ON FILE						
STOVER, CERA E		ADDRESS ON FILE						
STOVER, CHELSEY M		ADDRESS ON FILE						
Stover, Stacy		Address on File						

Exhibit K
 Creditor Matrix
 Served via First Class Mail

CreditorName	CreditorNoticeName	Address1	Address2	Address3	City	State	Zip	Country
STOVER, TIM E		Address on File						
STOW, HARRY D		ADDRESS ON FILE						
STOW, SARAH		ADDRESS ON FILE						
STOWATER, KRISTEN M		ADDRESS ON FILE						
STOWAY, ABIGAIL		ADDRESS ON FILE						
STOWE REPORTER		P.O. BOX 489			STOWE	VT	05672	
STOWE, ALLERICK		ADDRESS ON FILE						
Stowe, Deborah L		Address on File						
STOWE, JASMINE K		ADDRESS ON FILE						
STOWE, NATHANIEL O		ADDRESS ON FILE						
STOWE, TAYLOR		ADDRESS ON FILE						
STOWELL, AMY		ADDRESS ON FILE						
STOWELL, JENNIFER L		ADDRESS ON FILE						
STOWERS, JOSIE L		ADDRESS ON FILE						
Stowes, Deborah A		Address on File						
STPETER, PAIGE		ADDRESS ON FILE						
Strachn, Candice C		Address on File						
STRADIOTA, ZOE E		ADDRESS ON FILE						
Stradley Ronon Stevens and Young, LLP	Daniel M. Pereira	2005 Market Street, Suite 2600			Philadelphia	PA	19103	
STRADTNER, DELANA		ADDRESS ON FILE						
STRADTNER, TAMALEE		ADDRESS ON FILE						
Strafford, Keonna		ADDRESS ON FILE						
STRAHAN, ANNA		ADDRESS ON FILE						
STRAHAN, VON E		ADDRESS ON FILE						
Strahler, Ashley N		ADDRESS ON FILE						
STRAILY, MIRRISSA		ADDRESS ON FILE						
STRAIT, JHONTRAE		ADDRESS ON FILE						
STRAIT, JHONTRAE		ADDRESS ON FILE						
STRAITS ELECTRIC INC		12630 BUTLER RD.			CHEBOYGAN	MI	49721	
STRALEY, ANNELIESE		ADDRESS ON FILE						
STRANCO SOLID WASTE MANAGEMENT CO LLC		70459 HWY 59			ABITA SPRINGS	LA	70420	
Strand, Sherylene D		ADDRESS ON FILE						
STRANG, LORI		ADDRESS ON FILE						
STRANG, RITA		ADDRESS ON FILE						
Strange, Joshua K		Address on File						
STRANGE, MICHELE H		ADDRESS ON FILE						
STRANGE, WILLIAM A		ADDRESS ON FILE						
STRASBURG, JASMINE K		ADDRESS ON FILE						
STRASSER, TAYLOR M		ADDRESS ON FILE						
STRASSER, TAYLOR M		ADDRESS ON FILE						
STRATA NETWORKS		PO BOX 400			ROOSEVELT	UT	84066	
STRATEGIC MERCHANDISE GROUP		1536 FIRST STREET			NEWTON FALLS	OH	44444	
		388A COMMONWEALTH AVENUE			BOSTON	MA	02215	
STRATEGIC OFFSITES GROUP, INC		PO BOX 51223			LOS ANGELES	CA	90051	
STRATEGIC PARTNERS		230 FIFTH AVENUE, SUITE 200			NEW YORK	NY	10001	
STRATFORD HOME / R & F MARKETING		PO BOX 930518			ATLANTA	GA	31193-0518	
STRATIX CORPORATION		ADDRESS ON FILE						
STRATTON, ANGELA R		ADDRESS ON FILE						
STRATTON, KAITLYN D		ADDRESS ON FILE						
STRATTON, TYLER D		ADDRESS ON FILE						
STRAUB, CHELSEA E		ADDRESS ON FILE						
Straub, Pamela S		ADDRESS ON FILE						
Straub, Rebecca		Address on File						

Exhibit K
 Creditor Matrix
 Served via First Class Mail

CreditorName	CreditorNoticeName	Address1	Address2	Address3	City	State	Zip	Country
STRAUGHAN, KATHERINE G		ADDRESS ON FILE						
STRAUGHTER, KAELYN		ADDRESS ON FILE						
STRAUGHTER, ULYSSIA		ADDRESS ON FILE						
Strausbaugh, Brenda L		Address on File						
STRAUSS SECURITY SOLUTIONS		PO BOX 42367			URBANDALE	IA	50323	
Strauss, Valerie A		Address on File						
STRAW STUDIOS		9A CHRIS COURT			DAYTON	NJ	08810	
STRAW STUDIOS LLC		FINANCE ONE INC	PO BOX 740952		LOS ANGELES	CA	90074-0952	
STRAWBRIDGE, TRAVIS		ADDRESS ON FILE						
STRAWN, AMBER D		ADDRESS ON FILE						
STRAWTHER, ALONDRA R		ADDRESS ON FILE						
STRAY HAVEN ANIMAL SHELTER		94 DONATION DR			GREENVILLE	PA	16125	
STRAY HEARTS ANIMAL SHELTER		PO BOX 622	1200 ST. FRANCIS LA		TAOS	NM	87571	
STRAYER, SUSAN		ADDRESS ON FILE						
STREAT, BRANDICE		ADDRESS ON FILE						
STREATER LLC		411 S 1ST AVE 411			ALBERT LEA	MN	56007	
STREATER, RENETTA		ADDRESS ON FILE						
STREET CARS INC		100 DECKER COURT	SUITE 120		IRVING	TX	75062	
STREET PLAYERS		36/F., TOWER TWO, TIMES SQ	1 MATHESON ST. CAUSEWAY	BAY	HONG KONG	HK	123311	Hong Kong
STREET SURFING LLC		GATE ACCEPTANCE CO.	PO BOX 4053		CONCORD	CA	94524	
STREET, KATILYNN		ADDRESS ON FILE						
STREET, KELVIN C		ADDRESS ON FILE						
STREET, LINDA A		ADDRESS ON FILE						
STREET, LINDA M		ADDRESS ON FILE						
STREET, MACKENZIE K		ADDRESS ON FILE						
Street, Sherry L		Address on File						
STREETCARS INC		1224 N. Hwy 377	Suite 303-60		Roanoke	TX	76262	
STREETDOG FOUNDATION INC		608 S MAIN ST			MEMPHIS	TN	38103	
STREETER, QUARTESHA L		ADDRESS ON FILE						
STREETY, ELRENA		ADDRESS ON FILE						
STREIGHTIFF, HALEY		ADDRESS ON FILE						
STREIT, JERICA		ADDRESS ON FILE						
STREITMATTER, TAYLOR M		ADDRESS ON FILE						
STRENGTH AND SONS LLC		807 LAUREL BLUFF			SPARTANBURG	SC	29301	
STRENGTH-WATSON, AUDREY		ADDRESS ON FILE						
STRETCH O RAMA DBA LONGSTREET		5 PADDOCK ST			AVENUE	NJ	07001	
STREY, ADRIANNA E		ADDRESS ON FILE						
Stribling, Brittany		Address on File						
STRICKLAN, LISA G		ADDRESS ON FILE						
STRICKLAND CONSTRUCTION SERVICES		7300 CRILL AVE. #65			PALATKA	FL	32177	
STRICKLAND, ANGEL M		ADDRESS ON FILE						
Strickland, Ashley H		Address on File						
Strickland, Charman D		ADDRESS ON FILE						
STRICKLAND, CHRISTINA		ADDRESS ON FILE						
STRICKLAND, COURTNEY		ADDRESS ON FILE						
STRICKLAND, CRYSTAL M		ADDRESS ON FILE						
STRICKLAND, CRYSTAL M		ADDRESS ON FILE						
STRICKLAND, DELAINE		ADDRESS ON FILE						
Strickland, Eric (Eric)		Address on File						
STRICKLAND, LISA G		ADDRESS ON FILE						
STRICKLAND, LIZZIE A		ADDRESS ON FILE						

Exhibit K
 Creditor Matrix
 Served via First Class Mail

CreditorName	CreditorNoticeName	Address1	Address2	Address3	City	State	Zip	Country
STRICKLAND, MARCUS		ADDRESS ON FILE						
STRICKLAND, NATALIE J		ADDRESS ON FILE						
Strickland, Sarah F		Address on File						
STRICKLAND, VADA A		ADDRESS ON FILE						
STRICKLER, BRITTANY		ADDRESS ON FILE						
Stricklin, Isabella A		Address on File						
STRICTLY BRIKS		W730 STATE ROAD 35			FOUNTAIN CITY	WI	54629	
STRIDE RITE/KEDS DIVISION		WOLVERINE WORLDWIDE	28162 Network Place		CHICAGO	IL	60673-1281	
STRIKE OUT CANCER		PO BOX 1504			DALHART	TX	79022	
STRIKE OUT CANCER DALHART		PO BOX 1504			DALHART	TX	79022	
STRILEY, KRISTA M		ADDRESS ON FILE						
Stringer, James		Address on File						
STRINGER, KYLE		ADDRESS ON FILE						
STRINGER, MADELYNE M		ADDRESS ON FILE						
STRINGER, MORGAN		ADDRESS ON FILE						
Stringer, N. Martin		Address on File						
STRINGER, RENEE		ADDRESS ON FILE						
STRINGFELLOW, PATRICIA		ADDRESS ON FILE						
STRIPE, COURTNEY		ADDRESS ON FILE						
STRITZINGER, KAROLINA		ADDRESS ON FILE						
STRIVECTIN OPERATION CO		601 W. 26th Street	Suite 1505		New York	NY	10001	
STRODTBECK, GRACE		ADDRESS ON FILE						
STROH CORPORATION		5500 PARK AVENUE			DES MOINES	IA	50321	
STROHACKER, LINDSAY J		ADDRESS ON FILE						
Strohl, Wendy		ADDRESS ON FILE						
STROHL, WENDY		ADDRESS ON FILE						
STROHM, PATRICIA J		ADDRESS ON FILE						
STROHMEYER, KARA L		ADDRESS ON FILE						
STROM, JOHN C		ADDRESS ON FILE						
Strom, Lara L		Address on File						
STRONG, ALEXIS		ADDRESS ON FILE						
STRONG, AYSIA C		ADDRESS ON FILE						
Strong, Felicia C		ADDRESS ON FILE						
STRONG, FELICIA C		ADDRESS ON FILE						
STRONG, HOLLY		ADDRESS ON FILE						
STRONG, JENNIFER L		ADDRESS ON FILE						
STRONG, JENNIFER L		ADDRESS ON FILE						
STRONG, JULIE A		Address on File						
Strong, Madison M		Address on File						
STRONG, PAIGE A		ADDRESS ON FILE						
STRONG, SAMUEL A		ADDRESS ON FILE						
STRONG, STACEY		ADDRESS ON FILE						
STRONG, TAU		ADDRESS ON FILE						
STROSNIDER, KATHRYN M		ADDRESS ON FILE						
Strother, Philip		Address on File						
STROUD, CHELSEA B		ADDRESS ON FILE						
Stroud, Ciji R		ADDRESS ON FILE						
STROUD, CIJI R		ADDRESS ON FILE						
STROUD, DUSTIN T		ADDRESS ON FILE						
Stroud, Karla R		Address on File						
STROUD, KASEY W		ADDRESS ON FILE						
STROUD, KASEY W		ADDRESS ON FILE						
STROUD, KASSIOPIA E		ADDRESS ON FILE						

Exhibit K
 Creditor Matrix
 Served via First Class Mail

CreditorName	CreditorNoticeName	Address1	Address2	Address3	City	State	Zip	Country
Stroud, Reginald		Address on File						
STROUD, SHEILA D		ADDRESS ON FILE						
STROUD, STASHA		ADDRESS ON FILE						
STROUD, TEAGAN M		ADDRESS ON FILE						
Stroupe, Jennifer R		Address on File						
STROUPE, MYRON D		ADDRESS ON FILE						
STROUTH, VIRGIE M		ADDRESS ON FILE						
STROUTH, VIVIAN		ADDRESS ON FILE						
STROVEN, TRINA		ADDRESS ON FILE						
STROWBRIDGE, RENA		ADDRESS ON FILE						
Strub, Darci E		Address on File						
STRUBLE, LOGAN M		ADDRESS ON FILE						
STRUBLE, LOGAN M		ADDRESS ON FILE						
STRUCKMAN, JO		ADDRESS ON FILE						
Strudl, Francis J (Frank)		Address on File						
STRUNK, AVERIE L		ADDRESS ON FILE						
STRUNK, BRYANNA S		ADDRESS ON FILE						
Strunk, Cecille R		Address on File						
STRUNK, MEGAN R		ADDRESS ON FILE						
STRUPE, TEREZIA		ADDRESS ON FILE						
STRUTHERS, BABETTE		ADDRESS ON FILE						
STRUTHERS, JOSEPH D		ADDRESS ON FILE						
STUARD, CHERYL A		ADDRESS ON FILE						
STUARD, LATRICIA A		ADDRESS ON FILE						
STUART, LAMAR		ADDRESS ON FILE						
STUART, PAMELA B		ADDRESS ON FILE						
Stuart, Sharon		Address on File						
STUBBLEFIELD, ALLEXIS		ADDRESS ON FILE						
STUBBLEFIELD, JASON S		ADDRESS ON FILE						
STUBBLEFIELD, MONTREON D		ADDRESS ON FILE						
Stubblefield, Rikia		ADDRESS ON FILE						
Stubbs, Allison E		Address on File						
STUBBS, LAKEISHA		ADDRESS ON FILE						
STUCHLIK, MARIAH		ADDRESS ON FILE						
STUCHLIK, MEGAN L		ADDRESS ON FILE						
Stuck, Fantasia M		Address on File						
STUCKER, BRITTANY R		ADDRESS ON FILE						
STUCKER, COURTNEY		ADDRESS ON FILE						
STUCKEY, BRANDI		ADDRESS ON FILE						
Stuckey, Deanne R (Deanne)		Address on File						
STUCKEY, EVAN M		ADDRESS ON FILE						
STUCKEY, HAYLEE N		ADDRESS ON FILE						
Stuckey, Keuime		Address on File						
STUCKEY, LOVETA A		ADDRESS ON FILE						
STUCKEY, QUENTAZIA A		ADDRESS ON FILE						
STUCKEY, SAMUEL		ADDRESS ON FILE						
Stuckmeyer, Susan		Address on File						
STUCKMEYER, SUSAN		ADDRESS ON FILE						
STUCKMEYER, SUSAN		ADDRESS ON FILE						
STUDIE, RICKY D		ADDRESS ON FILE						
STUDIO / AMERICAN ESSENTIALS		358-5TH AVENUE STE 202			NEW YORK	NY	10018	
STUDIO EASE		KELLWOOD	PO BOX 13815		NEWARK	NJ	07188	
STUDIO EASE		PO BOX 13815			NEWARK	NJ	07188	

Exhibit K
 Creditor Matrix
 Served via First Class Mail

CreditorName	CreditorNoticeName	Address1	Address2	Address3	City	State	Zip	Country
STUDIO GEAR		STUDIO GEAR	400 SOUTH AVE SUITE 2		MIDDLESEX	NJ	08846	
STUDIO NOVA		DEPT CH 17745			PALATINE	IL	60055-7745	
STUDIO NOVA/MIKASA		DEPT CH 17745			PALATINE	IL	60055-7745	
STUDIO ONE		WELLS FARGO	100 PARK AVENUE		NEW YORK	NY	10017	
STUDIO RAY LLC		512 7TH AVE 18TH FLR			NEW YORK	NY	10018	
STUDIO SILVERSMITHS		63-15 TRAFFIC AVE			RIDGEWOOD	NY	11385	
STULL, NOAH A		ADDRESS ON FILE						
STULZ, KIM		ADDRESS ON FILE						
STUMBO, BLAIZE M		ADDRESS ON FILE						
STUMBORG, KATLIN		ADDRESS ON FILE						
STUMBRIS, STACI M		ADDRESS ON FILE						
Stumfoll, Ciara		Address on File						
STUMON, SHAKEYDRA S		ADDRESS ON FILE						
Stump, Diane A		Address on File						
STUMP, KAILYN D		ADDRESS ON FILE						
STUMP, KYLIE R		ADDRESS ON FILE						
STUMP, MEGAN D		ADDRESS ON FILE						
STUMP, MORGAN K		ADDRESS ON FILE						
STUMPE, CARRISA E		ADDRESS ON FILE						
Stumpf, Amy L		Address on File						
STUMPF, EMILY R		ADDRESS ON FILE						
Stumpp, Melinda		Address on File						
STUNKARD, HANNAH E		ADDRESS ON FILE						
STUNNING STARS CHEER AND DANCE		2443 COUNTY RD 323			JASPER	TX	75951	
Stupack, Amber M		Address on File						
STUPELL INDUSTRIES LTD, INC		14 INDUSTRIAL LANE			JOHNSON	RI	02919	
STUPKE-HEATH, TARRA J		ADDRESS ON FILE						
STURDEVANT, TAYLOR		ADDRESS ON FILE						
Sturdivant, Erma		Address on File						
Sturdivant, Erma		Address on File						
STURGEON, JOYANNA C		ADDRESS ON FILE						
Sturgeon, Karen K		Address on File						
STURGEON, MADELIN S		ADDRESS ON FILE						
Sturgeon, Richard D		ADDRESS ON FILE						
STURGEON, SAHARA		ADDRESS ON FILE						
STURGILL, KAITLIN A		ADDRESS ON FILE						
STURGILL, KANDACE		ADDRESS ON FILE						
STURGIS BIKE WEEK INC		P.O. BOX 189			STURGIS	SD	57785	
STURGIS JOURNAL		PO BOX 660	209 JOHN STREET		STURGIS	MI	49091	
STURGIS, ANGELA L		ADDRESS ON FILE						
STURGIS, CAITLYN A		ADDRESS ON FILE						
STURGIS, COURTNEY		ADDRESS ON FILE						
Sturgis, Heather		Address on File						
STURM, THERESA		ADDRESS ON FILE						
STURTZ, PAIGE E		ADDRESS ON FILE						
STUTES, BARBARA B		ADDRESS ON FILE						
Stutesman, Constance L		Address on File						
Stutts, Melissa		Address on File						
Stutts, Melissa		ADDRESS ON FILE						
STUTZ, LINDSAY R		ADDRESS ON FILE						
STUTZ, RACHEL		ADDRESS ON FILE						
STUTZ, RACHEL		ADDRESS ON FILE						
STUTZMAN, JUDY E		Address on File						

Exhibit K
 Creditor Matrix
 Served via First Class Mail

CreditorName	CreditorNoticeName	Address1	Address2	Address3	City	State	Zip	Country
Stutzman, Judy E		Address on File						
STYKES, MICHAEL		ADDRESS ON FILE						
STYLE ACCESSORIES INC		144 WESTMINSTER ST STE 302			PROVIDENCE	RI	02903-2216	
STYLE ASIA INC		STYLE ASIA INC.	101 MOONACHIE AVENUE		MOONACHIE	NJ	07074	
STYLE ASIA, INC		101 MOONACHIE AVE			MOONACHIE	NJ	07074	
Style Craft Home Collect	Attn Leslie Lawhon	8474 Market Place Drive, Suite 104			Southaven	MS	38671	
STYLE IN A SMALL TOWN		409 CENTENNIAL AVE			NORMAL	IL	61761	
STYLE MELODY		ADDRESS ON FILE						
STYLE N FASHION CORP		STERLING FACTORS	PO BOX 5168 FDR STATION		NEW YORK	NY	10150-5168	
STYLECRAFT HOME COLLECTION		8474 MARKET PLACE DR	SUITE 104		SOUTHAVEN	MS	38671	
STYLE-LAB EXPERIMENT, INC		530 FASHION AVE #906			NEW YORK	NY	10018	
STYLELIFE COMPANY LIMITED		4F-1, NO. 308, SEC. 1	NEI-HU RD	NEI-HU DISTRI	TAIPEI	TW		China
Stylelife Company Limited		4F, No. 163, Sec. 4	Nanking East Road	Songshan District, Taipei	Taiwan	HK		Hong Kong
STYLESIGHT, INC		25 WEST 39TH ST, 14TH FLOOR			NEW YORK	NY	10018	
STYLMARK, INC		PO BOX 32008			MINNEAPOLIS	MN	55432	
STYPA, SHELBI C		ADDRESS ON FILE						
SUAREZ, ADRIAN R		ADDRESS ON FILE						
SUAREZ, ANDREA H N		ADDRESS ON FILE						
SUAREZ, ELIZABETH S		ADDRESS ON FILE						
Suarez, Hortencia L		Address on File						
Suarez, Izamary M		ADDRESS ON FILE						
SUAREZ, JENNIFER L		Address on File						
Suarez, Juana A		Address on File						
SUAREZ, KELLY		ADDRESS ON FILE						
SUAREZ, MARIA		ADDRESS ON FILE						
Suarez, Sanjuana		Address on File						
SUAREZ, SELENA K		ADDRESS ON FILE						
SUAREZ, YULISSA B		ADDRESS ON FILE						
Suazo, Cari N		Address on File						
SUAZO, CARLA G		ADDRESS ON FILE						
SUBEDI, MEENA		ADDRESS ON FILE						
SUBER, CANDICE M		ADDRESS ON FILE						
SUBER, SELENA		ADDRESS ON FILE						
SUBIDO, SHEENA		ADDRESS ON FILE						
SUBLETT, SHELBI M		ADDRESS ON FILE						
SUBLIME APPAREL INTL CORP		Bibby Financial Services	Sublime Apparel Inter Co	File # 51042	Los Angeles	CA	90074-1042	
SUBLITEX, INC		4575 S MAYWOOD AVE			VERNON	CA	90058	
SUBMETER ONE		PO BOX 4129			BATON ROUGE	LA	70821-4129	
Subrt, Ann M		ADDRESS ON FILE						
SUBRT, ANN M		ADDRESS ON FILE						
SUBSTANCE OVER FORM, INC		1639 N MAIN ST			LOS ANGELES	CA	90012	
SUBURBAN ELECTRIC		225 E BANK ST			ALBION	NY	14411	
SUBURBAN PROPANE	Attn Legal Department	25 FASTENER DR			LYNCHBURG	VA	24502	
SUBURBAN PROPANE		60 PITTSTON AVE			YATESVILLE	PA	18640-3725	
SUBURBAN PROPANE		PO BOX 180			MALONE	NY	12953	
SUBURBAN PROPANE		PO BOX 270			WHIPPANY	NJ	07981	
SUBURBAN PROPANE		PO BOX 8182			BRATTLEBORO	VT	05304	

Exhibit K
 Creditor Matrix
 Served via First Class Mail

CreditorName	CreditorNoticeName	Address1	Address2	Address3	City	State	Zip	Country
SUCCESS APPAREL, LLC		19 WEST 34TH STREET	8TH FLOOR		NEW YORK	NY	10001	
SUCCESSORIES, LLC		2915 S CONGRESS AVENUE			DELRAY BEACH	FL	33445	
SUCH, BROOKE M		ADDRESS ON FILE						
Sucher, Natalia		Address on File						
SUCK UK		31 REGENT STUDIOS	8 ANDREWS RD		LONDON	NE	68124	
SUCKNANAN, DERRICK N		ADDRESS ON FILE						
SUDDARTH, REBECCA L		ADDRESS ON FILE						
SUDDATH TRASPORTATION		PO BOX 10489			JACKSONVILLE	FL	32247-0489	
SUDDS, KIANA		ADDRESS ON FILE						
Sudler, Christopher L		Address on File						
SUELLENTROP, ELIZABETH		ADDRESS ON FILE						
Suero, Ariyne		Address on File						
SUEVER, LINDSAY R		ADDRESS ON FILE						
SUGAR AND SPICE FOOD PANTRY		1051 CAMARGO RD			MY STERLING	KY	40353	
SUGAR LAND TOWN SQUARE PROPERTY OWNERS ASSOCIATION INC		15958 CITY WALK STE 250			SUGAR LAND	TX	77479	
SUGARLAND EXTERMINATING &		CHEMICAL CO.	P.O. BOX 13040		NEW IBERIA	LA	70562-3040	
Sugarland Shopping Center, LLC	c/o Samco Properties, Inc.	Jillian Kaufman	455 Fairway Drive, Suite 301		Deerfield Beach	FL	33441	
SUGARTREE MINISTRY CENTER		180 E MAIN			WILMINGTON	OH	45177	
SUGARTREE MINISTRY CENTER INC		180 E. MAIN ST. PO BOX 606			WILMINGTON	OH	45177	
Sugden, Brian M		Address on File						
SUGDEN, KEVIN M		ADDRESS ON FILE						
Suggs Ware, Terry		Address on File						
SUGGS WARE, TERRY		ADDRESS ON FILE						
Suggs, Monica S		Address on File						
SUGGS, TIFFANY		ADDRESS ON FILE						
SUHAN INTERNATIONAL TRADING CO		295 5TH AVE SUITE 1102			NY	NY	10016	
SUING, SHEENA K		ADDRESS ON FILE						
SUIRE, MADELINE K		ADDRESS ON FILE						
SUITS BY DALLAS PETITES		LESLIE FAY SALES CO	P O BOX 4205 CH ST STA		NEW YORK	NY	10249	
Suitt, Shelia C		Address on File						
SUITTER, PAIGE		ADDRESS ON FILE						
SULLENS, AUTUMN J		ADDRESS ON FILE						
SULLINS, BOBBY		ADDRESS ON FILE						
Sullins, Bobby G (Bobby)		Address on File						
SULLINS, ERIC T		ADDRESS ON FILE						
SULLIVAN PLUMBING HE		39 S CHURCH ST			MADISONVIL	KY	42431	
SULLIVAN, ANDREA		ADDRESS ON FILE						
SULLIVAN, BRANDI R		ADDRESS ON FILE						
SULLIVAN, CADENCE S		ADDRESS ON FILE						
Sullivan, Christina E		Address on File						
SULLIVAN, CHRISTINA M		ADDRESS ON FILE						
SULLIVAN, DAVID		ADDRESS ON FILE						
SULLIVAN, ELISHA M		ADDRESS ON FILE						
Sullivan, Holden		Address on File						
Sullivan, Holden		Address on File						
SULLIVAN, JAMIE		ADDRESS ON FILE						
SULLIVAN, JENNIFER C		ADDRESS ON FILE						
SULLIVAN, JENSEN		ADDRESS ON FILE						
SULLIVAN, JESSICA		ADDRESS ON FILE						
SULLIVAN, KATHERINE A		ADDRESS ON FILE						

Exhibit K
 Creditor Matrix
 Served via First Class Mail

CreditorName	CreditorNoticeName	Address1	Address2	Address3	City	State	Zip	Country
SULLIVAN, KATHERINE A		ADDRESS ON FILE						
SULLIVAN, KATHY		ADDRESS ON FILE						
SULLIVAN, KYLEI M		ADDRESS ON FILE						
SULLIVAN, LASHA		ADDRESS ON FILE						
SULLIVAN, LORI		ADDRESS ON FILE						
SULLIVAN, LOUISE A		ADDRESS ON FILE						
Sullivan, Marcus B		Address on File						
SULLIVAN, MELINDA F		ADDRESS ON FILE						
SULLIVAN, MELINDA F		ADDRESS ON FILE						
SULLIVAN, MYANNE M		ADDRESS ON FILE						
SULLIVAN, NIKKI L		ADDRESS ON FILE						
SULLIVAN, PATRICIA H		ADDRESS ON FILE						
SULLIVAN, RAHEEM S		ADDRESS ON FILE						
Sullivan, Rebecca		ADDRESS ON FILE						
SULLIVAN, ROBERT L		ADDRESS ON FILE						
SULLIVAN, SHERRY		ADDRESS ON FILE						
SULLIVAN, SUZANNE		ADDRESS ON FILE						
SULLIVAN, TIFFANI		ADDRESS ON FILE						
SULLIVAN, TIFFANI		ADDRESS ON FILE						
SULLIVAN, TINA M		ADDRESS ON FILE						
SULLIVAN, TYLER B		ADDRESS ON FILE						
SULLIVAN, WILLIAM		ADDRESS ON FILE						
SULPHUR GLASS COMPANY		813 EAST NAPOLEON STREET			SULPHUR	LA	70663	
SULPHUR PARTNERS LTD		PO BOX 3449			LONGVIEW	TX	75606	
Sulphur Partners, Ltd	Cappi Northcutt	430 North Center			Longview	TX	75601	
SULPHUR SPRINGS CITY	Attn Legal Department	125 S Davis			Sulphur Springs	TX	75482	
SULPHUR SPRINGS CITY		TAX COLLECTOR	125 S DAVIS ST		SULPHUR SPRINGS	TX	75482	
SULPHUR SPRINGS EDUCATION FOUNDATION INC		631 CONNALLY ST			SULPHUR SPRINGS	TX	75482	
SULPHUR SPRINGS INDEPENDENT SCHOOL DISTRICT		631 CONNALLY ST.			SULPHUR SPRINGS	TX	75482	
SULPHUR SPRINGS ISD	Attn Legal Department	125 S Davis			Sulphur Springs	TX	75482	
SULPHUR SPRINGS ISD	SULPHUR SPRINGS ISD	631 CONNALLY ST			SULPHUR SPRINGS	TX	75482	
SULPHUR SPRINGS ISD		631 CONNALLY	TAX OFFICE		SULPHUR SPRINGS	TX	75482	
SULPHUR SPRINGS PLUMBING		9329 TX HWY 19 N			SULPHUR SPRING	TX	75482	
SULPHUR SPRINGS PLUMBING		RR 7 BOX 268			SULPHUR SPRINGS	TX	75482	
SULPHUR SPRINGS SENIOR CENTER		150 MARTIN LUTHER KING BLVD			SULPHUR SPRINGS	TX	75482	
Sultani, Noora H		Address on File						
SULTANS LINENS INC		313 5TH AVENUE 3RD FLOOR			NEW YORK	NY	10016	
SULTANS LINENS INC		313 FIFTH AVE 3RD FLR			NY	NY	10016	
SULTEMEIER, ANGELA N		ADDRESS ON FILE						
SUM, TRUPHENA		ADDRESS ON FILE						
Sumas, Seamone		Address on File						
Sumayya, Esrat		Address on File						
SUMIEL, MARJORYANNA		ADDRESS ON FILE						
SUMMAR SALAH		ADDRESS ON FILE						
Summer Grove LLC	Stephanie Lopez	c/o Sale Commercial Properties, Inc	820 Garrett Drive	P O Box 6212	Bossier City	LA	71171	
SUMMER LEE		ADDRESS ON FILE						
SUMMERELL, KATIE		ADDRESS ON FILE						
SUMMERFIELD, BEVERLY R		ADDRESS ON FILE						
Summerfield, Charlene		Address on File						
SUMMERFIELD, JORDAN B		Address on File						

Exhibit K
 Creditor Matrix
 Served via First Class Mail

CreditorName	CreditorNoticeName	Address1	Address2	Address3	City	State	Zip	Country
Summerfield, Shawnae M		Address on File						
SUMMERHILL, TEIA D		ADDRESS ON FILE						
SUMMERS & ZIMS INC		PO BOX 220			ATGLEN	PA	19310	
SUMMERS, AMIE M		ADDRESS ON FILE						
Summers, Andrea		Address on File						
Summers, Andrea		Address on File						
Summers, Christa L		Address on File						
SUMMERS, CHRISTA L		ADDRESS ON FILE						
SUMMERS, DANETTA G		ADDRESS ON FILE						
SUMMERS, DESTINEE		ADDRESS ON FILE						
SUMMERS, DONNA J		ADDRESS ON FILE						
SUMMERS, JUSTIN		ADDRESS ON FILE						
SUMMERS, ROSA G		ADDRESS ON FILE						
SUMMERS, YATAVIA		ADDRESS ON FILE						
SUMMERS-CHERRY, CODY		ADDRESS ON FILE						
SUMMERSVILLE AREA CHAMBER OF C		PO BOX 567			SUMMERSVILLE	WV	26651	
SUMMERSVILLE WATER W	Robbie Brown	400 Broad Street			Summersville	WV	26651	
SUMMERTON ROTARY CLUB		P.O. BOX 626			SUMMERTON	SC	29148	
SUMMERTOWN HIGH SCHOOL		411 W COLLEGE ST			SUMMERTOWN	TN	38483	
SUMMIT ACCESSORIES INC		1933 NW QUIMBY ST			PORTLAND	OR	97209	
SUMMIT COMPANIES		PO BOX 6205			CAROL STREAM	IL	60197	
SUMMIT DIRECT MAIL INC		1655 TERRE COLONY COURT			DALLAS	TX	75212	
Summit Financial Group		5420 LBJ Freeway, Suite 725			Dallas	TX	75240	
Summit Financial Group fka PremierSource	Attn Director or Officer	300 North Main Street	PO Box 179		Moorefield	WV	26836	
SUMMIT GENERAL CONTRACTORS, INC		10407 LOVELL CENTER DRIVE			KNOXVILLE	TN	37922	
SUMMIT MILLS		PO BOX 1083			DALTON	GA	30722-1083	
SUMMIT NATURAL GAS OF MISSOURI INC		P.O. BOX 847			MOUNTAIN GROVE	MO	65711	
Summit Natural Gas of Missouri	Attn Legal Department	500 West 19th St			Mountain Grove	MO	65711	
SUMMIT RESOURCE INTERNATIONAL		2310 UNIVERSITY WAY	BUILDING 3-1		BOZEMAN	MT	59715	
SUMMIT RIDGE		725 BREA CANYON RD.	STE 1 & 2		WALNUT	CA	91789	
SUMMIT TRUCKING		PO BOX 210649			DALLAS	TX	75211	
SUMMITT, EVERETT L		ADDRESS ON FILE						
Sumner, Harold D		Address on File						
SUMPTER, DAELYN		ADDRESS ON FILE						
SUMPTER, SANDY		ADDRESS ON FILE						
SUMRALL, BROOKLYNN N		ADDRESS ON FILE						
SUMTOTAL SYSTEMS INC		DEPARTMENT 33771	PO BOX 39000		SAN FRANCISCO	CA	94139	
SUMXING CO LTD		FLAT/RM1405 14/F LUCKY	165-171 WACHAI ROAD		WANCHAI	NE	68144	
SUN & SEA TRADING COMPANY		1001 AVENUE OF	THE AMERICAS 12 FLOOR	ACCOUNTING MANAGER	NEW YORK	NY	10018	
SUN ADVOCATE		845 E MAIN			PRICE	UT	84501	
SUN BAN FASHIONS NY INC DBA GL		600 FOURTH AVE			BROOKLYN	NY	11215	
SUN COAST		PO BOX 202603			DALLAS	TX	75320	
SUN FASHIONS, INC		866 E. 8TH STREET			BROOKLYN	NY	11230	
SUN GLASS LLC		602 W. MAIN STREET			FARMINGTON	NM	87401	
SUN GROVE FOODS, INC		45 TULIP ST			PASSAIC	NJ	07055	
SUN N SAND ACCESSORIES		1813 109TH STREET			GRAND PRAIRIE	TX	75050	
SUN TIME/ MP DIRECT, INC		4800 126TH AVE N			CLEARWATER	FL	33762	
SUN WORLD COMMERCE CO LTD(ACH)		RM1504-5 15/F	KING PALACE PLAZA	NO52A SHA TSUI ROAD	TSUEN WAN	HK		Hong Kong

Exhibit K
 Creditor Matrix
 Served via First Class Mail

CreditorName	CreditorNoticeName	Address1	Address2	Address3	City	State	Zip	Country
Sun World Commerce Co., Ltd		18th Floor, Hang Seng Tsuen Wan	Building, No. 289, Sha Tsui Road		Tsuen Wan District, New Territories	HK		Hong Kong
SUN YIN USA, INC		SUN-YIN U.S.A. INC.	280 MACHLIN CT		CITY OF INDUSTRY	CA	91789	
SUNBEAM PRODUCT INC DBA		WELLS FARGO BANK	JARDEN CONSUMER SOLUTION	PO BOX 203088	DALLAS	TX	75320	
SUNBEAM PRODUCT INC DBA JARDEN		WELLS FARGO BANK	JARDEN CONSUMER SOLUTION	PO BOX 203088	DALLAS	TX	75320	
SUNBELT CLOTHING CO, LTD		PO BOX 791967			SAN ANTONIO	TX	78279-1967	
SUNCRAFT TECHNOLOGIES INC		1301 FRONTENAC ROAD			NAPERVILLE	IL	60563	
SUNDAE SKY		2727 S. FLOWER ST.			LOS ANGELES	CA	90007	
SUNDANCE INTERNATIONAL LLC		10 WEST 33rd STEET	SUITE 502		NEW YORK	NY	10001	
SUNDANCE SHOES IMC		430 N. Canal St. Ste. 17			SAN FRANCISCO	CA	94080	
SUNDANCE SHOES INC		430 N CNAAL ST.	SUITE 17		SOUTH SAN FRANCISCO	CA	94080	
SUNDAY, ALEXUS L		ADDRESS ON FILE						
SUNDAY, JAMES		ADDRESS ON FILE						
SUNDERLAND, ALLIE R		ADDRESS ON FILE						
SUNDERLAND, ALLIE R		ADDRESS ON FILE						
SUNDERMEYER, SANDRA L		ADDRESS ON FILE						
SUNDIAL BRANDS LLC		SUNDIAL BRANDS	ATTN ACCOUNTS RECEIVABLE	1 ADAMS BLVD	FARMINGDALE	NY	11735	
SUNE, JANET		ADDRESS ON FILE						
SUNFLOWER FOOD COMPANY INC		14612 W 106TH STREET			LENEXA	KS	66215	
SUNFLOWER FOOD COMPANY INC		SUNFLOWER FOOD CO, INC	14612 W 106TH ST		LENEXA	KS	66215	
SUNFLOWER IMORTS		412 W. PICO BLVD			LOS ANGELES	CA	90015	
SUNGARD	ATTN DIRECTOR OR OFFICER	680 E SWEDESFORD RD			WAYNE	PA	19087	
SUNGARD AVAILABILITY SERVICES		P.O. BOX 776896			CHICAGO	IL	60677-6896	
SUNGARD AVAILABILITY SERVICES		680 E SWEDESFORD RD			WAYNE	PA	19087	
SunGard Recovery Services LP	Attn Contract Administration	680 East Swedesford Road			Wayne	PA	19087	
SUNHAM HOME FASHIONS		700 CENTRAL AVENUE			NEW PROVIDENCE	NJ	07974	
SUNHAM HOME FASHIONS LLC		700 CENTRAL AVE			NEW PROVIDENCE	NJ	07974	
SUNHAM HOME FASHIONS, LLC		SUNHAM HOME FASHIONS LLC	700 CENTRAL AVE		NEW PROVIDENCE	NJ	07974	
SUNIGA, BRIANNA		ADDRESS ON FILE						
SUNKEL, SAMANTHA L		ADDRESS ON FILE						
SUNLAND SALES		1495 LEE TREVINO			EL PASO	TX	79936	
SUNMAN USA INC		525 7TH AVENUE	SUITE 913		NEW YORK	NY	10018	
SUN-MATE CORPORATION		21045 SUPERIOR ST			CHATSWORTH	CA	91311	
SUNNES, TROY M		ADDRESS ON FILE						
SUNNY CLOTHING LLC		1340 E 6 ST	STE 618		LOS ANGELES	CA	90021	
SUNNY DAYS ENTERTAINMENT LLC		208 CHANCELLORS PARK CT			SIMPSONVILLE	SC	29681	
SUNNY DAYS ENTERTAINMENT LLC		PO BOX 8644			SIMPSONVILLE	SC	26680	
SUNNY DISTRIBUTOR INC		218 TURNBULL CANYON ROAD			CITY OF INDUSTRY	CA	91745	
SUNNY, CIMOL		ADDRESS ON FILE						
SUNNYCALB, CASSAUNDR A T		ADDRESS ON FILE						
SUNRISE APPAREL GROUP LLC		PO BOX 842683			BOSTON	MA	02284-2663	
SUNRISE CARPETS		4530 N PLANTATION HARBOR DR	APT A-14		LITTLE RIVER	SC	29566	
Sunrise Covington, Inc	Andy Patel	429 W. Main St.			covington	VA	24426	
SUNSET GLASS TINTING		3760 GREENBRIAR DR			STAFFORD	TX	77477	

Exhibit K
 Creditor Matrix
 Served via First Class Mail

CreditorName	CreditorNoticeName	Address1	Address2	Address3	City	State	Zip	Country
Sunset Mall SPE, LP	Jones Lange LaSalle	Sabrina Tatsch	4001 Sunset, Suite 1182		San Angelo	TX	76904	
SUNSET VISTA DESIGNS (ACH)		9850 6TH STREET			RANCHO CUCAMONGA	CA	91730	
SUNSET VISTA DESIGNS CO		9850 SIXTH ST			RANCHO CUCAMONGA	CA	91730	
SUNSHINE APPAREL INC		1302 JOHN REED CT			CITY OF INDUSTRY	CA	91745	
SUNSHINE HEIGHTS CORP		PO BOX 2421			MONROE	LA	71207	
Sunshine Heights, LLC	Karmon Sharer	Attn Karmon Sharer	9810 Bluebonnet Blvd.		Baton Rouge	LA	70810	
SUNSHINE INDUSTRIES		PO BOX 1729			ARDMORE	OK	73402	
SUNSHINE INDUSTRIES INC		PO BOX 1729			ARDMORE	OK	73402	
SUNSHINE VILLAGE HOUSING CORPORATION OF SLIDELL		2600 MARY ST			SLIDELL	LA	70458	
SUN-SPOTS		4021 ROSEWOOD 3RD FL			LOS ANGELES	CA	90004	
SUNSTAR INDUSTRIES		16111 CANARY AVE			LA MIRADA	CA	90638	
SUNSTATES DEVELOPMENT GROUP		3531 WALTON WAY			AUGUSTA	GA	30909	
SUNSTONE/JEZLAINE INC		34 MAPLE AVE			PINE BROOK	NJ	07058	
SUNTECK TRANSPORT CO., INC		PO BOX 601123			CHARLOTTE	NC	28260-1123	
SUN-TIMES		PO BOX 669			HEBER SPRINGS	AR	72543-0669	
SunTrust	Attn Director or Officer	303 Peachtree Street Northeast 9th Floor			Atlanta	GA	30308	
SunTrust Bank	Clayton Forbes	SunTrust Plaza	303 Peachtree Center Avenue		Atlanta	GA	30308	
SunTrust Banks, Inc		303 Peachtree Street Northeast	9th Floor		Atlanta	GA	30308	
SUPASTAR ENTERPRISES		4115 SOUTH ACRES			HOUSTON	TX	77047	
SUPER APPAREL INC		209 W 40TH ST. SUITE 600	PO BOX 1036		NEW YORK	NY	10018	
SUPER DEAL		80 RICHARDS STREET			BROOKLYN	NY	11231	
SUPER IMPULSE USA		10 CANAL STREET	SUITE 330		BRISTOL	PA	19007	
SUPER IMPULSE USA		10 CANAL ST, SUITE 330			BRISTOL	TX	19007	
SUPER LLC		PO BOX 74205			CLEVELAND	OH	44194-4205	
SUPER TRADER		1111 SOUTH HILL STREET			LOS ANGELES	CA	90015	
SUPERBA		PO BOX 644211			PITTSBURGH	PA	15264-4211	
SUPERBA INC		PO BOX 644211			PITTSBURGH	PA	15264-4211	
SUPERIOR BANDS INC		251 ALLIANCE PKWY			WILLIAMSTON	SC	29697	
SUPERIOR GOLF CART SERVICES		8930 PECAN PLACE DR			HOUSTON	TX	77071	
SUPERIOR GRAPHICS INC		10440 BROCKWOOD RD			DALLAS	TX	75238	
SUPERIOR MODEL FORM CO INC		126 W 25TH ST			NEW YORK	NY	10001	
SUPERIOR NUT COMPANY		PO BOX 410086			CAMBRIDGE	MA	02141	
Superior Signs LLC	Windslow & McCurry, PLLC	Christopher M. Winslow	1324 Sycamore Square		Midlothian	VA	23113	
SUPERIOR SIGNS LLC		2510 WILLIS RD			N CHESTERFIELD	VA	23237	
SUPERMARKET EQUIPMENT ETC INC		PO BOX 41377			HOUSTON	TX	77241-1377	
SUPERMOON PRODUCTS INC		1661 FAIRPLEX DRIVE			LA VERNE	CA	91750	
SUPERSONIC		6555 BANDINI BLVD			COMMERCE	CA	90040	
SUPER-SPARKLY SAFETY STUFF		7015 TWIN HILLS AVE #150			DALLAS	TX	75231	
SUPLER, JAMES R		ADDRESS ON FILE						
SUPPERS, ANN S		ADDRESS ON FILE						
Suppers, Thomas H		Address on File						
SUPPLE, CORI S		ADDRESS ON FILE						
SUPPLE-YOUNG, KAREN		ADDRESS ON FILE						
SUPPLY CHAIN PARTNERS		99 GROVEPORT RD.			CANAL WINCHESTER	OH	43110	
SUPPLY CHAIN SOURCES LLC		339 N BERRY			BREA	CA	92821	

Exhibit K

Creditor Matrix
Served via First Class Mail

CreditorName	CreditorNoticeName	Address1	Address2	Address3	City	State	Zip	Country
SUPPORT OUR TROOPS INC		P.O. BOX 70			DAYTONA BEACH	FL	32115	
SUPPORT TO ELIMINATE POVERTY INC		200 DENT ST			ROCKY MOUNT	VA	24151	
SUPREME INTL LLC DBA GOTCHA		PO BOX 277017			ATLANTA	GA	30384-7017	
SUPREME POWER USA LLC		PO BOX 501045			INDIANAPOLIS	IN	46250-1045	
SUPREME SILK		2240 E. LOCUST CT.			ONTARIO	CA	91769	
SUPREME TEMPLE DAUGHTERS OF THE NILE		3511 WOODLARK RD			ORANGE	TX	77630	
SURAN, BETTY G		ADDRESS ON FILE						
SURAN, BETTY G		ADDRESS ON FILE						
Suravarapu, Rakesh C		ADDRESS ON FILE						
SURAVARAPU, RAKESH C		ADDRESS ON FILE						
SURBER, ROBYN		ADDRESS ON FILE						
Surber, Sabrina		Address on File						
SURBURBAN		CLEARANCE CENTER VENDOR			Unknown	YK		
Surcouf, Savannah C		Address on File						
SURESH J VALLOPILLIL		ADDRESS ON FILE						
SURETY PLUMBING INC		7308 N LOOP			EL PASO	TX	79915	
SURF 9 LLC		ACCORD FINANCIAL	3500 de MAISONNEUVE W.	STE 1510	MONTREAL	QC	H3Z 3C1	Canada
SURF ON BLUE LLC		6789 QUAIL HILL PARKWAY	#428		IRVINE	CA	92603	
SURF STYLE		315 S GULFVIEW BLVD #105			CLEARWATER BEACH	FL	33767	
SURFACE, KAEAL		ADDRESS ON FILE						
SURGERY CENTER NETWORK LLC		3100 MONTICELLO AVE, SUITE 450			DALLAS	TX	75205	
Surles, Estrella		Address on File						
SURLES, SANETRA D		ADDRESS ON FILE						
Surmac Investments, LLC	Michael McGlothlin	2900 Union Lake Road	Suite 102		Commerce	MI	48382	
SURMAN, ROBIN		ADDRESS ON FILE						
SURMAN, SAYLA R		ADDRESS ON FILE						
SUROVIK, DEBORAH K		ADDRESS ON FILE						
SURREY FONDREN INVESTORS, LLC	C/O CAPITAL ONE BANK	P.O. BOX 3027			HICKSVILLE	NY	11802-3027	
SURREY FONDREN INVESTORS, LLC		40 FULTON ST., 6TH FL			NEW YORK	NY	10038	
SURREY FONDREN INVESTORS, LLC		885 2ND AVE- 34TH FL	ONE DAG HAMMARSKJOLD PLAZA		NEW YORK	NY	10017	
SURREY FONDREN INVESTORS, LLC		PO BOX 10136			UNIONDALE	NY	11555	
SURRY COUNTY TAX COLLECTOR	Attn Legal Department	PO Box 576			Dobson	NC	27017	
SURRY COUNTY, NORTH CAROLINA		118 HAMBY ROAD, SUITE 333			DOBSON	NC	27017	
SURRY VOLUNTEER FIRE DEPARTMENT		PO BOX 260			SURRY	VA	23883	
SURTANI ENTERPRISES		215 B-CHENault DR			CARROLLTON	TX	75006	
SURVEILLANCE ONE INC								
SURVEYMONKEY. COM		815 NW 13TH AVE #D			PORTLAND	OR	97209	
SURVEYMONKEY. COM		C/O BANK OF AMERICA	LOCKBOX SERVICES	15765 COLLECTIONS CENTER DR	CHICAGO	IL	60693	
SURVIVAL ADULT ABUSE CENTER, INC		P.O. BOX 394			WARRENSBURG	MO	64093	
SURVIVORS DBA/SISTERS ON THE GO		PO BOX 2032			VILLE PLATTE	LA	70586	
SUSAN BRISTOL		PO BOX 42021			PROVIDENCE	RI	02940	
SUSAN BRISTOL, INC		P.O. BOX 845101			BOSTON	MA	02284-5101	
SUSAN G KOMAN COLUMBUS		929 EASTWIND DR., STE 211			WESTERVILLE	OH	43081	
SUSAN G KOMEN		3-DAY FOR THE CURE	PO BOX 660843		DALLAS	TX	75266-0843	
SUSAN G KOMEN		5005 LBJ FREEWAY	STE 250		DALLAS	TX	75244	

Exhibit K
 Creditor Matrix
 Served via First Class Mail

CreditorName	CreditorNoticeName	Address1	Address2	Address3	City	State	Zip	Country
SUSAN G KOMEN		5433 FOUNTAIN VIEW DR #210			HOUSTON	TX	77057	
SUSAN G KOMEN		FOR THE CURE	2425 FOUNTAINVIEW DR #210		HOUSTON	TX	77057	
SUSAN G KOMEN GREATER PENNSYLVANIA		1133 S BRADDOCK AVENUE			PITTSBURGH	PA	15218	
SUSAN G. KOMEN GREATER KANSAS CITY AFFILIATE		8900 STATE LINE RD, STE 333			LEAWOOD	KS	66206	
SUSAN G. KOMEN GREATER KANSAS CITY AFFILIATE		PO BOX 282			JUNCTION CITY	KS	66441	
SUSAN G. KOMEN TWIN TIERS REGION		244 WEST WATER STREET SUITE 104	PO BOX 1036		ELMIRA	NY	14901	
SUSAN HINEFELT & HER ATTORNEY OF RECORD, THE FREIBOTT LAW FIRM PA		ADDRESS ON FILE						
SUSAN J HUMPHREYS		1295 W. RIDGE RD			WYTHEVILLE	VA	24382	
SUSAN L MITCHELL OPT TAX		301 E MAHONING ST SUITE 3			PUNXSUTAWNEY,	PA	15767	
SUSAN LEE INC		2 ALHAMBRA PLAZA	SUITE PH1B		CORAL GABLES	FL	33134	
SUSAN MOSES		3351 SURFSIDE DR			MAY	TX	76857	
SUSDORF, ANNA M		ADDRESS ON FILE						
SUSIES CLOSET		1701 C PARKWAY DR			LUBBOCK	TX	79403	
SUSO 1 Highland LP	c/o CBRE, Inc.	Brooke Doswell	222 2nd Avenue South, Suite 1800		Nashville	TN	37201	
SUSO 3 Southgate LP	Brendan Poupore	c/o Slate Asset Management L.P.	121 King St W, Suite 200		Toronto	ON	M5H 3T9	Canada
SUSO 4 Smithfield LP	c/o CBRE, Inc.	7130 Glen Forest Drive, Suite 305			Richmond	VA	23226	
SUSPENDER FACTORY INC		1425 63RD STREET			EMERYVILLE	CA	94608	
SUSQUE HANNA DOOR SER		P.O.BOX 127			NEW OXFORD	PA	17350	
Susquehanna Financial Group LLP	Attn Legal Department	300 Boulevard E			Weehawken	NJ	07086	
SUSSEX COUNTY COUNCIL		PLANNING & ZONING	P.O.BOX 417		GEORGETOWN	DE	19947	
SUSSEX COUNTY COUNCIL		PO BOX 589	ACCOUNTS RECEIVABLE		GEORGETOWN	DE	19947	
Sussex County Delaware	Office of Consumer Affairs	2 The Circle	PO Box 589		Georgetown	DE	19947	
Sustainable Solutions Group	Attn Legal Department	7977 Hwy. 92			Woodstock	GA	30189	
SUSTAINABLE SOLUTIONS GROUP		PO BOX 740209			ATLANTA	GA	30374-0209	
SUSTAITA, THALIA M		ADDRESS ON FILE						
SUTER, CLAYTON		ADDRESS ON FILE						
SUTER, MORGAN L		ADDRESS ON FILE						
SUTHARD, TAYLOR R		ADDRESS ON FILE						
SUTHERLAND, TAYLOR L		ADDRESS ON FILE						
Suthern, Haley C		Address on File						
Suthers, William		Address on File						
SUTHIART, VIVIAN		ADDRESS ON FILE						
SUTLER, JOHNATHAN		ADDRESS ON FILE						
Sutliff, Joey E		ADDRESS ON FILE						
SUTPHIN, RACHEL G		Address on File						
SUTTER, JUSTIN		ADDRESS ON FILE						
Sutter, Kristin		ADDRESS ON FILE						
SUTTER, VICKI		ADDRESS ON FILE						
SUTTERFIELD, MARY		ADDRESS ON FILE						
SUTTLE, KRISTINA		ADDRESS ON FILE						
Suttle, Michelle		Address on File						
SUTTON DISPOSAL SERVICE LLC		224 ROLLING MEADOWS			HANNIBAL	MO	63401	

Exhibit K
 Creditor Matrix
 Served via First Class Mail

CreditorName	CreditorNoticeName	Address1	Address2	Address3	City	State	Zip	Country
Sutton, Amiya		Address on File						
SUTTON, AMY L		ADDRESS ON FILE						
SUTTON, BRADLEY L		ADDRESS ON FILE						
SUTTON, CHERYL		ADDRESS ON FILE						
SUTTON, HEATHER M		ADDRESS ON FILE						
Sutton, Isadore		Address on File						
Sutton, Jessica L		ADDRESS ON FILE						
Sutton, Kristy		Address on File						
SUTTON, KRISTY		ADDRESS ON FILE						
SUTTON, MARY B		ADDRESS ON FILE						
SUTTON, PEGGY A		ADDRESS ON FILE						
SUTTON, SAMANTHA R		ADDRESS ON FILE						
Sutton, Shirley		Address on File						
SUTTON, TINA L		ADDRESS ON FILE						
Sutton, Zierra		Address on File						
SUTTON-GREAT CHINA		BOX 5727 GPO			NEW YORK	NY	10087-5727	
SUWANNAWET, PRANOM		ADDRESS ON FILE						
SUWANNEE COUNTY TAX COLLECTOR	Attn Legal Department	215 Pine Ave SW Ste A			Live Oak	FL	32064	
SUZANNE BUTLER		ADDRESS ON FILE						
SUZANNE WARYE		ADDRESS ON FILE						
SV&E REFUSE SERVICE LTD		P.O. BOX 341			KENTON	OH	43326	
SVECARES		P.O. BOX 405			SOUTH PITTSBURG	TN	37380	
SVENDSEN, HAYLEE		ADDRESS ON FILE						
SVES APPAREL LC		SVES APPAREL LLC	1407 BROADWAY		NEW YORK	NY	10018-2873	
SVES COSMETICS LLC		1407 BROADWAY RM 1911	RM 1911		NEW YORK	NY	10018-2873	
SVETLIK, BRENDA S		ADDRESS ON FILE						
SVEUM, KISHA A		ADDRESS ON FILE						
SVITEK, ROBERT		ADDRESS ON FILE						
Svrcek, Shirley B		Address on File						
SW ELECTRIC, LLC		PO BOX 366			LANCASTER	WI	53813	
Swaby, Shirmyra L		Address on File						
SWAFFORD, BRIDGETT R		ADDRESS ON FILE						
SWAFFORD, JAMIE		ADDRESS ON FILE						
Swafford, Jeri B		Address on File						
Swafford, Joslyn		Address on File						
Swafford, Lisa		Address on File						
SWAFFORD, MICHAEL S		ADDRESS ON FILE						
SWAFFORD, SAVANNAH K		ADDRESS ON FILE						
SWAILS, DEIDRE		ADDRESS ON FILE						
SWAIM, CINDY M		ADDRESS ON FILE						
SWAIN, ALEXIS M		ADDRESS ON FILE						
SWAIN, INEZ S		ADDRESS ON FILE						
SWAIN, KIARA		ADDRESS ON FILE						
SWAIN, MORGAN		ADDRESS ON FILE						
SWAIN, PAULA F		ADDRESS ON FILE						
SWAIN, SHAKAYLA L		ADDRESS ON FILE						
SWAIN, SIARA		ADDRESS ON FILE						
Swain, Suzanne (Suzanne)		Address on File						
SWAINSBORO CITY TAX OFFICE		P.O. BOX 600			SWAINSBORO	GA	30401	
SWALBERG, CHERYL A		ADDRESS ON FILE						
Swales-Vitullo, Susan J		Address on File						
SWAN ELECTRICAL SERVICE CORP		16024 HWY 31 W			TYLER	TX	75709-3342	
SWANCUTT, BRANDON C		ADDRESS ON FILE						

Exhibit K
 Creditor Matrix
 Served via First Class Mail

CreditorName	CreditorNoticeName	Address1	Address2	Address3	City	State	Zip	Country
SWANER, AUNDREA G		ADDRESS ON FILE						
SWANEY, TAYLOR		ADDRESS ON FILE						
SWANK INC		PO BOX 202456			DALLAS	TX	75320	
SWANK INC		Swank, Inc	Lock Box #26160	26160 Network Place	Chicago	IL	60673-1261	
SWANK, HANNAH J		ADDRESS ON FILE						
SWANK, KAYLA G		ADDRESS ON FILE						
SWANN, MICHELLE L		ADDRESS ON FILE						
Swanson, Ariel		Address on File						
SWANSON, ASHLEY		ADDRESS ON FILE						
SWANSON, ASHLEY L		ADDRESS ON FILE						
Swanson, Jessica A		Address on File						
Swanson, Shelby G		Address on File						
SWANY AMERICA CORP		115 CORPORATE DR			JOHNSTOWN	NY	12095	
SWARD, CARMELLA		ADDRESS ON FILE						
SWARTHOUT, RHEANNA M		ADDRESS ON FILE						
SWARTZ, ALEXA		ADDRESS ON FILE						
Swartz, Eleanor M		Address on File						
Swartz, Ely		Address on File						
SWAT FAME INC		WELLS FARGO TRADE CAPITL	DEPT 2150		DENVER	CO	80291-2150	
SWAT FAME, INC		WELLS FARGO TRADE CAPTL	DEPT 2150		DENVER	CO	80291-2150	
SWAT-FAME INC		WELLS FARGO TRADE CAPITA	P.O. BOX912150		DENVER	CO	80291-2150	
SWAYZER, DEBRA A		ADDRESS ON FILE						
SWC, Inc	SWC, Inc	PO Box 37588			Baltimore	MD	21297-3588	
Swearengin, Lacy J		Address on File						
Swearengin, Lacy J		Address on File						
SWEARINGEN, ERICA L		ADDRESS ON FILE						
SWEARINGEN, JESSE		ADDRESS ON FILE						
SWEARINGIN, ELIZABETH M		ADDRESS ON FILE						
SWEARINGIN, TERRY J		Address on File						
SWEAT, BALEE		ADDRESS ON FILE						
SWEAT, KATIE		ADDRESS ON FILE						
SWEAT, KELLIE		ADDRESS ON FILE						
SWEATER BEE		PO BOX 4519 CHURCH ST ST			NEW YORK	NY	10249	
SWEATER MATES		DIV OF LEON COHEN SALES	3817 WHIFFLETREE CT		PLANO	TX	75023	
SWEATMON, CATHERINE T		ADDRESS ON FILE						
SWEATMON, CATHY T		ADDRESS ON FILE						
SWEATMON, MICHAEL J		ADDRESS ON FILE						
SWEATT, CRYSTAL		ADDRESS ON FILE						
SWEDA, DEBRA		ADDRESS ON FILE						
Sweeney, Kayla		Address on File						
SWEET APPAREL		525 7TH AVE	ROOM 513		NEW YORK	NY	10018	
SWEET CANDY CO		3780 WEST DIRECTORS ROW			SALT LAKE CITY	UT	84104	
SWEET HERB		366 5TH AVE	SUITE 604		NEW YORK	NY	10001	
SWEET MANUFACTURING		3030 COMMERCE ST.			DALLAS	TX	75226	
SWEET ONION ANIMAL PROTECTION		PO BOX 210			VIDALIA	GA	30475	
SWEET PEA LIMITED INC		5300 NW 37 AVE			MIAMI	FL	33142	
SWEET SHOP USA		PO BOX 573			FORT WORTH	TX	76101	
SWEET SUIT		WELLS FARGO TRADE &CAPTL	PO BOX 223636		PITTSBURGH	PA	15251-2636	
SWEET SUITS		WELLS FARGO TRADE CAPITL	PO BOX 223636		PITTSBURGH	PA	15251-2636	

Exhibit K
 Creditor Matrix
 Served via First Class Mail

CreditorName	CreditorNoticeName	Address1	Address2	Address3	City	State	Zip	Country
SWEET, ADENA M		ADDRESS ON FILE						
SWEET, COLE W		ADDRESS ON FILE						
Sweet, Gary W		ADDRESS ON FILE						
Sweet, Jeanna		Address on File						
SWEET, KATIE		ADDRESS ON FILE						
SWEET, KIMBERLY		ADDRESS ON FILE						
SWEET, MIRANDA S		ADDRESS ON FILE						
SWEET, SHAVON C		ADDRESS ON FILE						
SWEET, SHAVON C		ADDRESS ON FILE						
SWEET, STACY		ADDRESS ON FILE						
SWEETFROG		16428 CONSUMER ROW			KING GEORGE	VA	22485	
SWEETIQ	ATTN DIRECTOR OR OFFICER	21700 OXNARD STREET #1600	ATTN FINANCE		WOODLAND HILLS	CA	91367	
SWEETLAND, BRITTANY N		ADDRESS ON FILE						
SWEETSER, SYDNEY M		ADDRESS ON FILE						
Sweetwater Center, LLC	Albanese Cormier Holdings	Michael Albanese	350 Pine Street, Suite 800		Beaumont	TX	77701	
SWEETWATER EC & M		110 COUNTY ROAD 141			SWEETWATER	TX	79556-4127	
SWEETWATER REPORTER		112 W THIRD ST			SWEETWATER	TX	79556	
SWEETWATER REPORTER		PO BOX 750			SWEETWATER	TX	79556	
SWEETWATER UTILITIES BOARD		PO BOX 191			SWEETWATER	TN	37874	
SWEETWORKS		PO BOX 644835			PITTSBURGH	PA	15264-4835	
SWEIGARD, JORDAN C		ADDRESS ON FILE						
SWENSON, BRITTANY		ADDRESS ON FILE						
SWIBCO		4810 VENTURE RD.			LISLE	IL	60532-3597	
SWICK, HEIDI		ADDRESS ON FILE						
Swift	Attn Director or Officer	2200 S. 75th Avenue			Phoenix	AZ	85043	
SWIFT RESPONSE LLC		SWIFT RESPONSE LLC	2690 WESTON ROAD	SUITE 200	WESTON	FL	33331	
Swift Transportation Co. of Arizona, LLC		2200 South 75th Avenue			Phoenix	AZ	85043	
SWIFT TRANSPORTATION CORP		PO BOX 643985			PITTSBURGH	PA	15264-3985	
SWIFT, ASHLEY C		ADDRESS ON FILE						
SWIFT, DAJAH		ADDRESS ON FILE						
Swift, Dwayne		ADDRESS ON FILE						
SWIFT, JIM L		ADDRESS ON FILE						
SWIFT, MICHELLE L		ADDRESS ON FILE						
SWIFT, SHANIA L		ADDRESS ON FILE						
SWIFT, SIERRA		ADDRESS ON FILE						
SWIFT, SIERRA		ADDRESS ON FILE						
SWIFT, TRAVONTAE D		ADDRESS ON FILE						
SWIGER, HAILEY C		ADDRESS ON FILE						
SWILLEY, WILLOW		ADDRESS ON FILE						
SWIMSHAPER/MIRACLESUIT		610 UHLER ROAD	SUITE SS		EASTON	PA	18040-7001	
SWIMSUITS FOR ALL INC		2 INDUSTRIAL DR UNIT B			KEYPORT	NJ	07735	
SWIMWAYS CORPORATION		P.O. BOX 418214			BOSTON	MA	02241-8214	
SWINDELL, SULEMA		ADDRESS ON FILE						
SWINDELL, TONYA R		ADDRESS ON FILE						
Swindle, Theresa L		Address on File						
SWINDLER, SHEARMON		ADDRESS ON FILE						
SWINFORD, CORTNI O		ADDRESS ON FILE						
Swingle, Erin E		Address on File						
Swingle, Leif V		Address on File						
SWINNEA, NATALIE		ADDRESS ON FILE						
SWINNEY, BETH		ADDRESS ON FILE						
Swinney, Carol D		Address on File						

Exhibit K
 Creditor Matrix
 Served via First Class Mail

CreditorName	CreditorNoticeName	Address1	Address2	Address3	City	State	Zip	Country
SWINNEY, JOANN		ADDRESS ON FILE						
Swinney, Justin C		Address on File						
SWINSON, MARESHA Y		ADDRESS ON FILE						
SWIOSTEK, TOMASZ		ADDRESS ON FILE						
SWIRL BAKERY		3634 LONG PRARIE RD #100			FLOWER MOUND	TX	75028	
SWISCHER, JOSHUA Q		ADDRESS ON FILE						
SWISHER, ALEXIS C		ADDRESS ON FILE						
SWISS ARMY BRANDS, INC		ONE RESEARCH DRIVE			SHELTON	CT	06484	
SWISS COLONY RETAIL BRANDS		PO BOX 2805	1112 7TH AVE		MONROE	WI	53566	
SWISS TECH		PO BOX 39606			SOLOON	OH	44139	
SWISSCO LLC		38 EAST 32 ST	2ND FLOOR		NEW YORK	NY	10016	
SWITEK, ANTHONY S		ADDRESS ON FILE						
SWITZER TALENT AGENCY		102 WEST EUFAULA STREET	SUITE 107		NORMAN	OK	73069	
Switzer, Sadie		Address on File						
SWOBODA, KATIE		ADDRESS ON FILE						
SWOON-GLOBALONE LA TRADING LTD		1100 S. SAN PEDTRO ST.	SUITE #K-1		LOS ANGELES	CA	90015	
Swope, Cynthia D		Address on File						
SWOPE, JANEL		ADDRESS ON FILE						
SWOPE, MAKAYLA		ADDRESS ON FILE						
SWOPE, TONI A		ADDRESS ON FILE						
SWORD CONSTRUCTION	ATTN DIRECTOR OR OFFICER	1422B STONEHOLLOW DR			KINGWOOD	TX	77339	
SWORD CONSTRUCTION LLC		1422B STONEHOLLOW DR			KINGWOOD	TX	77339	
Sword Construction, LLC	Attn Kenneth Sword	1422 B Stonehollow Drive			Kingwood	TX	77339	
SY, NARIET		ADDRESS ON FILE						
SYAMKEN, DEIRDRE		Address on File						
SYBASE INC		PO BOX 742239			LOS ANGELES	CA	90074-2239	
SYCAMORE BAPTIST CHURCH		118 MAIN ST.	PO BOX 160		SYCAMORE	AL	35149	
SYDNEY HULSE		ADDRESS ON FILE						
SYDNEY SEXTON		ADDRESS ON FILE						
SYDNEY STECKER		ADDRESS ON FILE						
SYDNI B. JORDAN		ADDRESS ON FILE						
SYED, MARIAM		ADDRESS ON FILE						
SYEDA, AMNA		ADDRESS ON FILE						
SYEDA, SHAHMAINE		ADDRESS ON FILE						
SYFOR, ROBERT A		ADDRESS ON FILE						
SYKES, ASHLEY C		ADDRESS ON FILE						
SYKES, AUDREY		ADDRESS ON FILE						
SYKES, COLIN P		Address on File						
SYKES, COLIN P		ADDRESS ON FILE						
SYKES, JACKIE P		ADDRESS ON FILE						
SYKES, KAMISHIA		ADDRESS ON FILE						
SYKES, KELLY L		ADDRESS ON FILE						
SYKES, MEKALA		ADDRESS ON FILE						
SYLACAUGA CHRISTIAN FELLOWSHIP-DBA CARE HOUSE		PO BOX 2594			SYLACAUGA	AL	35150	
SYLACAUGA COC		PO BOX 185	17 WEST FORT WILLIAMS STREET		SYLACAUGA	AL	35150	
SYLCOX, AMBER L		ADDRESS ON FILE						
SYLETA NEELEY		ADDRESS ON FILE						
SYLVA TOWN	Attn Legal Department	83 Allen St			Sylva	NC	28779	
SYLVA TOWN TAX COLLECTOR		83 ALLEN ST			SYLVA	NC	28779	
SYLVA, JANET L		ADDRESS ON FILE						
Sylva, Kashia M		Address on File						
SYLVANIA LIGHTING SERVICES		PO BOX 2120			CAROL STREAM	IL	60132-2120	

Exhibit K
 Creditor Matrix
 Served via First Class Mail

CreditorName	CreditorNoticeName	Address1	Address2	Address3	City	State	Zip	Country
SYLVANIA SHOE MFG		350-70 SOUTH STREET			MCSHERRYSTOWN	PA	17344	
SYLVE, IZAYAH		ADDRESS ON FILE						
Sylvester Plaza Ltd	Thomas P. Slavin	PO Box 365			Gates Mills	OH	44040	
Sylvester, Amy		Address on File						
SYLVESTER, HALEY C		ADDRESS ON FILE						
SYLVIA DIANE MESSIMER		ADDRESS ON FILE						
Sylvia Torres and Carmen Meili		ADDRESS ON FILE						
SYMANTEC CORPORATION		PO BOX 742345			LOS ANGELES	CA	90074-2345	
SYMELI INC.DBA YH WHOLESALE		YH WHOLESALE	2648 CHICO AVE	SOUTH	EL MONTE	CA	91733	
Symmes, Estes and Cusick, PLLC	Derek Cusick, City Attorney	5000 Diamondhead Circle			Diamondhead	MS	39525	
SYNAN, BRIAN W		ADDRESS ON FILE						
SYNAN, BRIAN W		ADDRESS ON FILE						
SYNAPSE RETAIL	ATTN DIRECTOR OR OFFICER	PO BOX 31324			HARTFORD	CT	06150-1324	
SYNAPSE RETAIL VENTURES		PO BOX 31324			HARTFORD	CT	06150-1324	
Synapse Retail Ventures, Inc		225 High Ridge Road	East Building, Suite 16		Stamford	CT	06905	
SYNERGY ADVANCED IMAGING		66 GRUENE PARK DRIVE SUITE 102			NEW BRAUNFELS	TX	78130	
SYNERGY CUSTOM FIXTURE CORP		OCEAN BANK, FACTORING DIVISION	780 NW 42ND AVE, STE 300		MIAMI	FL	33126	
SYNERGY RADIOLOGY ASSOCIATES, PA		PO BOX 4952			HOUSTON	TX	77210-4952	
SYNOPSIS / IMPORT CREATIONS		NATIONSBAN COMMERCIAL CORPORATION		P O BOX 105657	ATLANTA	GA	30348-5657	
Synovus	Attn Legal Department	111 W. Boyce Street			Manning	SC	29102	
SYNTHESIS		KARUR-639001	RAMAKRISHNAPUR AM EAST		TAMIL N	DO		India
SYNTHESIS		Plot No. 69-74, Athur SIDCO Industrial Estate	Salem Bye-Pass Road		Karur	TN	639006	India
SYRACUSE HAULERS		6223 THOMPSON RD SUITE 1000			SYRACUSE	NY	13206	
SYSCO HOUSTON, INC		10710 GREENS CROSSING BLVD			HOUSTON	TX	77038-2716	
Sysling, Kari L		Address on File						
SYSTEM ENTERPRISES LLC		319 WINDWARD ISLAND			CLEARWATER	FL	33767	
SYSTEM ID WAREHOUSE		1400 10TH STREET			PLANO	TX	75074	
SYSTEMS APPLICATION ENGINEERING SAE	ATTN DIRECTOR OR OFFICER	3655 WESTCENTER DRIVE			HOUSTON	TX	77042	
Systems Application Engineering, Inc	DBA Parker and Lynch Legal	3655 Westcenter Drive			Houston	TX	77042-5215	
SYVERSON, MELISSA		ADDRESS ON FILE						
SZAREK, ZEPHANIE E		ADDRESS ON FILE						
SZAREK, ZEPHANIE E		ADDRESS ON FILE						
SZASZ, EMOKE		ADDRESS ON FILE						
SZCZEPANIK, JENNIFER		ADDRESS ON FILE						
SZCZUPAK, CAITLIN S		ADDRESS ON FILE						
SZEPANSKI, JILL		ADDRESS ON FILE						
SZYCHOSKI, KATE-LYN M		ADDRESS ON FILE						
SZYMCZAK, LOGAN R		ADDRESS ON FILE						
SZYSKA, RACHAEL A		ADDRESS ON FILE						
T & A LOCKSMITH		1004 SOUTH GREEN STREET			HENDERSON	KY	42420	
T & S TRASH SERVICE		3034 S 1000 W			WAYNETOWN	IN	47990	
T & T GLASS AND MIRROR, INC		1363 HWY 82 EAST			TIFTON	GA	31794	
T C GROUP		PO BOX 660			POCONO SUMMIT	PA	18346	
T DE LOS RIOS, SILVIA T		ADDRESS ON FILE						
T J LAWFORD		ADDRESS ON FILE						

Exhibit K
 Creditor Matrix
 Served via First Class Mail

CreditorName	CreditorNoticeName	Address1	Address2	Address3	City	State	Zip	Country
T LINE DESIGN, INC		1384 BROADWAY	5TH FLOOR SOUTH		NEW YORK	NY	10018	
T OR C / SIERRA COUNTY CHAMBER OF COMMERCE		207 S FOCH			TRUTH OR CONSEQUENCES	NM	87901	
T SHIRT INTERNATIONAL , INC		TSHIRT INTERNATIONAL INC	1121 MARLIN CT	SUITE A	WAUKESHA	WI	53186-1464	
T SHIRT INTL/TSI SPORTSWEAR		1560 E MORELAND BLVD	SUITE C1		WAUKESHA	WI	53186	
T&G IDENTIFICATION SYSTEMS		712 W. MAGNOLIA AVE.			FORT WORTH	TX	76104	
T&W Investments	Olliff & Fordham, CPA	PO Box 537			Metter	GA	30439	
T, A (Minor)		Address on File						
T, A (Minor)		Address on File						
T, A (Minor)		Address on File						
T, A (Minor)		Address on File						
T, A (Minor)		Address on File						
T, A (Minor)		Address on File						
T, A (Minor)		Address on File						
T, A (Minor)		Address on File						
T, A (Minor)		Address on File						
T, A (Minor)		Address on File						
T, A (Minor)		Address on File						
T, A D (Minor)		Address on File						
T, A D (Minor)		Address on File						
T, A D (Minor)		Address on File						
T, A E (Minor)		Address on File						
T, A F (Minor)		Address on File						
T, A G (Minor)		Address on File						
T, A K (Minor)		Address on File						
T, A K (Minor)		Address on File						
T, A L (Minor)		Address on File						
T, A L (Minor)		Address on File						
T, A L (Minor)		Address on File						
T, A M (Minor)		Address on File						
T, A M (Minor)		Address on File						
T, A N (Minor)		Address on File						
T, A N (Minor)		Address on File						
T, A N (Minor)		Address on File						
T, A N (Minor)		Address on File						
T, A N (Minor)		Address on File						
T, A N (Minor)		Address on File						
T, A N (Minor)		Address on File						
T, A R (Minor)		Address on File						
T, A R (Minor)		Address on File						
T, A R (Minor)		Address on File						
T, A Z (Minor)		Address on File						
T, B (Minor)		Address on File						
T, B (Minor)		Address on File						
T, B D (Minor)		Address on File						
T, B J (Minor)		Address on File						
T, B M (Minor)		Address on File						
T, C (Minor)		Address on File						
T, C (Minor)		Address on File						
T, C (Minor)		Address on File						
T, C (Minor)		Address on File						
T, C (Minor)		Address on File						
T, C (Minor)		Address on File						
T, C (Minor)		Address on File						
T, C (Minor)		Address on File						
T, C (Minor)		Address on File						
T, C (Minor)		Address on File						

Exhibit K
 Creditor Matrix
 Served via First Class Mail

CreditorName	CreditorNoticeName	Address1	Address2	Address3	City	State	Zip	Country
T, C (Minor)		Address on File						
T, C A (Minor)		Address on File						
T, C A (Minor)		Address on File						
T, C A (Minor)		Address on File						
T, C B (Minor)		Address on File						
T, C G (Minor)		Address on File						
T, C L (Minor)		Address on File						
T, C L (Minor)		Address on File						
T, C M (Minor)		Address on File						
T, C R (Minor)		Address on File						
T, C S (Minor)		Address on File						
T, C T (Minor)		Address on File						
T, D (Minor)		Address on File						
T, D (Minor)		Address on File						
T, D (Minor)		Address on File						
T, D A (Minor)		Address on File						
T, D D (Minor)		Address on File						
T, D H (Minor)		Address on File						
T, D J (Minor)		Address on File						
T, D L (Minor)		Address on File						
T, D L (Minor)		Address on File						
T, D L (Minor)		Address on File						
T, D M (Minor)		Address on File						
T, D M (Minor)		Address on File						
T, D S (Minor)		Address on File						
T, D W (Minor)		Address on File						
T, E (Minor)		Address on File						
T, E (Minor)		Address on File						
T, E (Minor)		Address on File						
T, E (Minor)		Address on File						
T, E B (Minor)		Address on File						
T, E J (Minor)		Address on File						
T, E K (Minor)		Address on File						
T, E R (Minor)		Address on File						
T, F M (Minor)		Address on File						
T, G (Minor)		Address on File						
T, G (Minor)		Address on File						
T, G E (Minor)		Address on File						
T, G R (Minor)		Address on File						
T, H (Minor)		Address on File						
T, H (Minor)		Address on File						
T, H A (Minor)		Address on File						
T, H B (Minor)		Address on File						
T, H C (Minor)		Address on File						
T, H M (Minor)		Address on File						
T, H N (Minor)		Address on File						
T, H O (Minor)		Address on File						
T, I (Minor)		Address on File						
T, I M (Minor)		Address on File						
T, J (Minor)		Address on File						
T, J (Minor)		Address on File						
T, J (Minor)		Address on File						
T, J (Minor)		Address on File						
T, J A (Minor)		Address on File						

Exhibit K
 Creditor Matrix
 Served via First Class Mail

CreditorName	CreditorNoticeName	Address1	Address2	Address3	City	State	Zip	Country
T, J C (Minor)		Address on File						
T, J C (Minor)		Address on File						
T, J D (Minor)		Address on File						
T, J E (Minor)		Address on File						
T, J F (Minor)		Address on File						
T, J F (Minor)		Address on File						
T, J K (Minor)		Address on File						
T, J M (Minor)		Address on File						
T, J M (Minor)		Address on File						
T, J O (Minor)		Address on File						
T, J R (Minor)		Address on File						
T, J T (Minor)		Address on File						
T, K (Minor)		Address on File						
T, K (Minor)		Address on File						
T, K (Minor)		Address on File						
T, K (Minor)		Address on File						
T, K A (Minor)		Address on File						
T, K A (Minor)		Address on File						
T, K A (Minor)		Address on File						
T, K B (Minor)		Address on File						
T, K C (Minor)		Address on File						
T, K C (Minor)		Address on File						
T, K D (Minor)		Address on File						
T, K D (Minor)		Address on File						
T, K E (Minor)		Address on File						
T, K G (Minor)		Address on File						
T, K J (Minor)		Address on File						
T, K J (Minor)		Address on File						
T, K J (Minor)		Address on File						
T, K J (Minor)		Address on File						
T, K L (Minor)		Address on File						
T, K M (Minor)		Address on File						
T, K M (Minor)		Address on File						
T, K N (Minor)		Address on File						
T, K R (Minor)		Address on File						
T, K R (Minor)		Address on File						
T, K S (Minor)		Address on File						
T, L (Minor)		Address on File						
T, L (Minor)		Address on File						
T, L E (Minor)		Address on File						
T, L M (Minor)		Address on File						
T, L M (Minor)		Address on File						
T, L N (Minor)		Address on File						
T, L R (Minor)		Address on File						
T, L R (Minor)		Address on File						
T, L T (Minor)		Address on File						
T, M (Minor)		Address on File						
T, M (Minor)		Address on File						
T, M (Minor)		Address on File						
T, M A (Minor)		Address on File						
T, M A (Minor)		Address on File						
T, M C (Minor)		Address on File						
T, M D (Minor)		Address on File						
T, M D (Minor)		Address on File						

Exhibit K
 Creditor Matrix
 Served via First Class Mail

CreditorName	CreditorNoticeName	Address1	Address2	Address3	City	State	Zip	Country
T, M J (Minor)		Address on File						
T, M K (Minor)		Address on File						
T, M M (Minor)		Address on File						
T, M S (Minor)		Address on File						
T, N (Minor)		Address on File						
T, N (Minor)		Address on File						
T, N J (Minor)		Address on File						
T, N L (Minor)		Address on File						
T, N N (Minor)		Address on File						
T, O M (Minor)		Address on File						
T, Q (Minor)		Address on File						
T, Q (Minor)		Address on File						
T, R (Minor)		Address on File						
T, R A (Minor)		Address on File						
T, R E (Minor)		Address on File						
T, R G (Minor)		Address on File						
T, R M (Minor)		Address on File						
T, R N (Minor)		Address on File						
T, S (Minor)		Address on File						
T, S (Minor)		Address on File						
T, S (Minor)		Address on File						
T, S (Minor)		Address on File						
T, S (Minor)		Address on File						
T, S A (Minor)		Address on File						
T, S C (Minor)		Address on File						
T, S D (Minor)		Address on File						
T, S J (Minor)		Address on File						
T, S J (Minor)		Address on File						
T, S L (Minor)		Address on File						
T, S L (Minor)		Address on File						
T, S L (Minor)		Address on File						
T, S L (Minor)		Address on File						
T, S R (Minor)		Address on File						
T, S R (Minor)		Address on File						
T, S S (Minor)		Address on File						
T, S S (Minor)		Address on File						
T, T (Minor)		Address on File						
T, T (Minor)		Address on File						
T, T (Minor)		Address on File						
T, T L (Minor)		Address on File						
T, T L (Minor)		Address on File						
T, T N (Minor)		Address on File						
T, T T (Minor)		Address on File						
T, V L (Minor)		Address on File						
T, W R (Minor)		Address on File						
T, X L (Minor)		Address on File						
T, Y (Minor)		Address on File						
T. CAPPELLI		ADDRESS ON FILE						
T.A.G. TOTAL APPAREL GROUP		15885 NW 13TH AVE			MIAMI	FL	33169	
T.C.C.		551 B. HORTON COURTS			LEXINGTON	KY	40511	
T.P.W.A.	Attn Legal Department	710 W. Choctaw St.			Tahlequah	OK	74464	
T.W. PHILLIPS GAS CO	Attn Legal Department	205 N Main St			Butler	PA	16001-4904	

Exhibit K
 Creditor Matrix
 Served via First Class Mail

CreditorName	CreditorNoticeName	Address1	Address2	Address3	City	State	Zip	Country
TA ASSOCIATES LLLP	C/O PARAGON COMMERCIAL PROP MGMT.,LLC	60 WEST ST, STE 204			ANNAPOLIS	MD	21401	
TA ASSOCIATES LLLP		10096 RED RUN BLVD #100			OWINGS MILLS	MD	21117	
TAA APPAREL		CIT GROUP/COMMERCIAL SVC	11 W. 42ND STREET		NEW YORK	NY	10036	
TAA APPAREL		CIT GROUP/COMMERCIAL SVC	11 WEST 42ND STREET		NY	NY	10036	
TAASE, LORRAINE		ADDRESS ON FILE						
TAB PRODUCTS CO		204 NORTH GARVER RD			MONROE	OH	45050	
TAB PRODUCTS CO		24923 NETWORK PLACE			CHICAGO	IL	60673-1249	
TAB PRODUCTS CO		605 4TH ST.			MAYVILLE	WI	53050	
TABAHA, THOMAS T		ADDRESS ON FILE						
Tabakovic, Lumturije		ADDRESS ON FILE						
TABAKOVIC, LUMTURIJE		ADDRESS ON FILE						
Tabani Natchez Mall	Tabani	Diana L. Carvajal	16600 Dallas Parkway, Suite 300		Dallas	TX	75248	
TABANI NATCHEZ MALL, LP		PO BOX 209277			AUSTIN	TX	78720-9277	
TABARES, SIMFANIE L		ADDRESS ON FILE						
Tabatha Martinez		ADDRESS ON FILE						
TABER, BILLIE J		ADDRESS ON FILE						
TABER, BILLIE J		ADDRESS ON FILE						
TABERS, CHELSEA M		ADDRESS ON FILE						
TABITHA A SHIPMAN								
TABITHA BISSONNETTE		ADDRESS ON FILE						
TABITHA SAUNDERS		ADDRESS ON FILE						
Tablas-Vivas, Eduardo		ADDRESS ON FILE						
Tablas-Vivas, Eduardo		ADDRESS ON FILE						
TABLE ROCK ENTERPRISES, INC		DBA EASLEY ELECTRIC, INC.	1027 S. PENDLETON ST. # 213		EASLEY	SC	29642-1046	
TABLECRAFT PRODUCTS		PO BOX 66341			CHICAGO	IL	60666-0341	
TABLETOPS UNLIMITED INC		23000 AVALON BLVD			CARSON	CA	90745	
TABOR, JENNIFER		ADDRESS ON FILE						
TABOR, KATHERYN E		ADDRESS ON FILE						
TABOR, SAMANTHA J		ADDRESS ON FILE						
TABOR, SHELBY J		ADDRESS ON FILE						
TABORN, CHRISTIAN B		ADDRESS ON FILE						
TACEA, SHANNON M		ADDRESS ON FILE						
TACHING INC		108 PIERSON AVE			EDISON	NJ	08837	
TACKERT, CAMRYN A		ADDRESS ON FILE						
TACKETT, APRIL		ADDRESS ON FILE						
TACKETT, JESSE		ADDRESS ON FILE						
TACKETT, KELLY N		ADDRESS ON FILE						
Tackett, Kimberly N		Address on File						
TACKETT, MAKAILA D		ADDRESS ON FILE						
TACKETT, TRUDY A		ADDRESS ON FILE						
TACOA CITY BY CITY		19 GROSVENOR AV			E.PROVIDEN	RI	02914	
TADLOCK, ISAIAH J		ADDRESS ON FILE						
TADS APPAREL GROUP LLC		525 7TH AVENUE	SUITE 1006		NEW YORK	NY	10018	
TAFAO, IRMA M		ADDRESS ON FILE						
TAFELSKI, DONNA M		ADDRESS ON FILE						
TAFFERA, CHRISTINE A		ADDRESS ON FILE						
TAFFERA, CHRISTINE A		ADDRESS ON FILE						
TAFLINGER, ERICA N		ADDRESS ON FILE						

Exhibit K
 Creditor Matrix
 Served via First Class Mail

CreditorName	CreditorNoticeName	Address1	Address2	Address3	City	State	Zip	Country
TAFOLLA, ABIGAIL		ADDRESS ON FILE						
Tafolla, Gabriel		Address on File						
Tafoya, Belen M		Address on File						
TAFOYA, RITA		ADDRESS ON FILE						
TAFOYA, YVONNE		ADDRESS ON FILE						
TAFT KIWANIS		PO BOX 332			TAFT	TX	78390	
TAFT, DESTINIE M		ADDRESS ON FILE						
TAFT, KELLY J		ADDRESS ON FILE						
TAFT-WILEY, INC		201 EAST MONROE STREET			MT PLEASANT	IA	52641	
TAG		1730 W.WRIGHTWOOD			CHICAGO	IL	60614	
TAG TRADE ASSOCIATES GROUP		1730 W. WRIGHTWOOD			CHICAGO	IL	60614	
TAGGART, BRITTANY		ADDRESS ON FILE						
TAGLE, MACKENZIE B		ADDRESS ON FILE						
TAGLE, ROSA C		ADDRESS ON FILE						
Tagle, Rose C		ADDRESS ON FILE						
TAGLE, YANIRA Y		ADDRESS ON FILE						
TAG-THE ACTING GROUP TALENT AGENCY		4701 S FOREST DR			AUSTIN	TX	78745	
TAGUE, KATHLEEN D		ADDRESS ON FILE						
TAHA, SHAZA		ADDRESS ON FILE						
TAHLEQUAH DAILY PRESS		P.O. BOX 888			TAHLEQUAH	OK	74465	
TAHOE RIDGE WINERY & MARKETPLACE		1644 HWY 395			MINDEN	NV	89423	
TAILGATE CLOTHING		2805 SW SNYDER BLVD	SUITE 530		ANKENY	IA	50023	
TAILORBYRD		24 EAST AVENUE SUITE#144			NEW CANAAN	CT	06840	
TAILWIND VOICE & DATA INC		3500 HOLLY LANE N, STE 10			PLYMOUTH	MN	55447	
TAIWAN NOVELTY		TAIWAN MINING COMMERCIAL	9/F, NO.9, LANE 130		TAIPEI	TW		China
TAIWAN NOVELTY		Unit 505, Heng Ngai Jewellery Centre	4 Hok Yuen Street East	Hung Hom	Kowloon			Hong Kong
TAIWAN NOVELTY (HG) LTD		UNIT 505, HENG NGAI JEWE	4 HOK YUEN ST EAST		KOWLOON HONG K	NG		China
TAIWAN NOVELTY (HG) LTD		5/F Hang Ngai Jewelry Ctr	4 Hok Yuen Street East		Hung Hom			Hong Kong
TAIWAN NOVELTY LTD		2ND FL, NO.2 MING TSU	EAST ROAD		TAIPEI	TW	00104	China
TAJIANI INC		1100 W WALNUT ST			COMPTON	CA	90220	
TAKARA		Southgate Ltd Philippines Rep	Suite 1503 15 FI Security Bank	#6776 Ayala	Makati City	NCR	01200	Phillippines
TAKEOUT SWEATERS		1407 BROADWAY			NEW YORK	NY	10018	
TAKEYA USA CORP		214 5TH STREET	SUITE 204		HUNTINGTON BEACH	CA	92648	
TAKU, PRECIOUS		ADDRESS ON FILE						
TALA INC		7 VALLEY DRIVE			OLD BRIDGE	NJ	08857	
TALADA, BROOKE D		ADDRESS ON FILE						
TALALAY GLOBAL		PO BOX 638897			CINCINNATI	OH	45263-8897	
TALAMANTE, VALENTINA K		ADDRESS ON FILE						
Talamantes, Conrado		Address on File						
TALAMANTES, ERICA M		ADDRESS ON FILE						
TALAMANTEZ, CHRISTINA A		ADDRESS ON FILE						
Talamantez, Vanessa		ADDRESS ON FILE						
Talari, Anita R		ADDRESS ON FILE						
TALARICO CONSTRUCTION COMPANY ENTERPRISES, INC		GENERAL CONTRACTORS	96 DUNDAFF STREET		CARBONDALE	PA	18407	
TALARSKI, CIARA J		ADDRESS ON FILE						

Exhibit K
 Creditor Matrix
 Served via First Class Mail

CreditorName	CreditorNoticeName	Address1	Address2	Address3	City	State	Zip	Country
TALBERT, AUDRA M		ADDRESS ON FILE						
TALBERT, DOMINIQUE		ADDRESS ON FILE						
TALBOT COUNTY PUBLIC SCHOOLS		12 MAGNOLIA ST			EASTON	MD	21601	
TALBOT HOSPICE FOUNDATION INC		586 CYNWOOD DR.			EASTON	MD	21601	
TALBOT WYCKOFF		ADDRESS ON FILE						
TALBOT, TAYLOR		ADDRESS ON FILE						
TALBOTT, LORRIE M		ADDRESS ON FILE						
TALEE INTERNATIONAL LLC		3120 25TH ST STE Z-107			FARGO	ND	58103	
TALIA K LUCKEN		ADDRESS ON FILE						
TALIK, SARAH B		ADDRESS ON FILE						
TALKEN, KAREN D		ADDRESS ON FILE						
TALKING TABLES INC		205E E 42ND ST #20			NEW YORK	NY	10017-5701	
TALKPOINT COMMUNICATIONS		P.O. BOX 27346			NEW YORK	NY	10087	
TALKPOINT HOLDINGS LLC		PO BOX 740209			ATLANTA	GA	30374-0209	
Talladega City Hall		255 South Street West	PO Box 498		Talladega	AL	35161	
Talladega County	Attn Legal Department	P.O. Box 1017			Talladega	AL	35161	
TALLADEGA COUNTY BOARD OF EDUCATION		PO BOX 887			TALLADEGA	AL	35161	
TALLADEGA COUNTY REV. COMM	Attn Legal Department	1 Courthouse Sq			Talladega	AL	35160	
TALLADEGA COUNTY TAX COLLECTOR		BUSINESS LICENSE	PO BOX 1017		TALLADEGA	AL	35161	
TALLADEGA COUNTY TAX COLLECTOR		PO BOX 1119			TALLADEGA	AL	35161	
Tallahatchie Centre LLC	Frankie Prescott	225 Starlyn Ave.			New Albany	MS	38652	
TALLAHATCHIE CENTRE, LLC		225 STARLYN AVE.			NEW ALBANY	MS	38652	
TALLAHATCHIE VALLEY ELECTRIC POWER ASSOC		PO BOX 513			BATESVILLE	MS	38606	
TALLANT, JASON		ADDRESS ON FILE						
TALLANT, JASON D		ADDRESS ON FILE						
TALLAPOOSA COUNTY CHRISTIAN CRISIS CENTER		4525 DADVILLE ROAD			ALEXANDER CITY	AL	35011	
TALLAPOOSA COUNTY TAX COLLECTOR	Attn Legal Department	125 N Broadnax St Rm 106			Dadeville	AL	36853	
TALLAPOOSA COUNTY TAX COLLECTOR		125 N BROADNAX ST #106			DADEVILLE	AL	36853	
TALLAPOOSA PUBLISHER, INC		PO BOX 999			ALEX.CITY	AL	35011-0999	
TALLEN, REBECCA		ADDRESS ON FILE						
Talley, Brenda		Address on File						
Talley, Caleb B		Address on File						
TALLEY, DORSIA S		ADDRESS ON FILE						
Talley, Emily		Address on File						
TALLEY, KAITLYN R		ADDRESS ON FILE						
Talley, Karen		Address on File						
Talley, Kristin E		Address on File						
TALLEY, RACHAEL		ADDRESS ON FILE						
TALLEY, TORNELL D		ADDRESS ON FILE						
TALLEY, VICKI L		ADDRESS ON FILE						
Tallman, Bonnie		Address on File						
TALLO, SHARON		ADDRESS ON FILE						
TALLON, ASHLEY		ADDRESS ON FILE						
TALLON, KENDALL M		ADDRESS ON FILE						
TALLY-HO		1410 BROADWAY			NEW YORK	NY	10018	
Talon Properties, LLC	c/o Lance Niles	125 W. 5th Ave.			Arkansas City	KS	67005	
TALOR COUNTY COURTHOUSE		PO BOX 189			GRAFTON	WV	26354	
TALUKDER, SHOHELI A		ADDRESS ON FILE						
TALUS CORP		299 PRESUMPCOT STREET			PORTLAND	ME	04103	

Exhibit K
 Creditor Matrix
 Served via First Class Mail

CreditorName	CreditorNoticeName	Address1	Address2	Address3	City	State	Zip	Country
TALUS CORPORATION		470 RIVERSIDE ST			PORTLAND	ME	04103	
TALX (Equifax)	Attn Director or Officer	1550 Peachtree Street, NW			Atlanta	GA	30309	
TALX (EQUIFAX)	ATTN DIRECTOR OR OFFICER	4076 PAYSPPHERE CIRCLE			CHICAGO	IL	60674	
TALX CORP		4076 PAYSPPHERE CIRCLE			CHICAGO	IL	60674	
TALX CORP		UNEMPLOYMENT SERVICES LLC	2674 PAYSPPHERE CIRCLE		CHICAGO	IL	60674	
TALX Corporation	Attn President	11432 Lackland Road			St. Louis	MO	63146	
TAMARA		PO BOX 676524			DALLAS	TX	75267	
TAMARA IMPORTS		Division of Colberts Inc	PO BOX 676524		DALLAS	TX	75267-6524	
Tamarack Village Shopping Center	Peter Barott	c/o Doran Management, LLC	7803 Glenroy Road, Suite 200		Bloomington	MN	55439	
Tamasy, Marc		ADDRESS ON FILE						
TAMAYO, CRYSTAL		ADDRESS ON FILE						
TAMAYO, LESLEY		ADDRESS ON FILE						
TAMESHA L. CUNNINGHAM		ADDRESS ON FILE						
Tamez, Kathryn		Address on File						
Tamez-Lozano, Olga L		Address on File						
TAMMY CHATMAN		ADDRESS ON FILE						
TAMMY JOHNSON		ADDRESS ON FILE						
TAMMY LEOPALDI		ADDRESS ON FILE						
TAMMY LOUNGEWEAR		88-35 ST			BROOKLYN	NY	11232	
TAMPLIN, SHELLEY		ADDRESS ON FILE						
TAMRA A WATERMAN		ADDRESS ON FILE						
Tan, Evelyn		Address on File						
TANDEM SELECT		PO BOX 28289	THE PREMIER COMPANY		NEW YORK	NY	10087-8289	
TANDESKI, MADISON S		ADDRESS ON FILE						
TANDLER, BREEANNA L		ADDRESS ON FILE						
TANDLER, BREEANNA L		ADDRESS ON FILE						
TANDY BRAND ACCESSORIES		TANDY BRANDS ACCESSORIES	P.O. BOX 203496		DALLAS	TX	75320-3496	
TANDY BRANDS ACCESSORIES, INC		PO BOX 203496			DALLAS	TX	75320	
TANDY BRANDS HANDBAGS		TANDY BRANDS	P.O. BOX 203496		DALLAS	TX	75320-3496	
TANDY TOWN	C/O GENE MURPHY	3325 OCEAN DR			OXNARD	CA	93035	
TANDY TOWN		ATTN LISA JOHNSTON	THE BANK N.A.		MCALESTER	OK	74502	
TANESHA A ALDRIDGE/ SEAFOUS		10539 OLEANDER POINT DR			HOUSTON	TX	77095	
TANESHIA JACKSON		ADDRESS ON FILE						
Taney, Keairra N		Address on File						
TANG, VALERIE		ADDRESS ON FILE						
TANGERINE TEMPLE		1301 MAULHARDT AVE			OXNARD	CA	93030	
TANGIPAHOA PARISH	Attn Legal Department	PO Box 942			Amite	LA	70422	
TANGIPAHOA PARISH TAX COLLECTOR		PO BOX 942			AMITE	LA	70422	
TANGLEWOOD FAMILY MEDICINE, PC		9782 HWY 903			BRACEY	VA	23919	
TANGO NECKWEAR		NATIONSANC	COMMERCIAL CORP	P O BOX 105657	ATLANTA	GA	30348	
TANGUMA, BAILEY		ADDRESS ON FILE						
TANKARD, DEVYN		ADDRESS ON FILE						
TANKERSLEY, HALEY N		ADDRESS ON FILE						
TANKERSLEY, MELITA S		ADDRESS ON FILE						
TANNER PHILIP		4528 NE WEBSTER DR			LEE SUMMIT	MO	64064	
TANNER, BRIDGET R		ADDRESS ON FILE						
TANNER, BRITTANY		ADDRESS ON FILE						
Tanner, Devon		Address on File						
TANNER, DORIAN		ADDRESS ON FILE						

Exhibit K
Creditor Matrix
Served via First Class Mail

CreditorName	CreditorNoticeName	Address1	Address2	Address3	City	State	Zip	Country
Tanner, Elizabeth		Address on File						
TANNER, ERIKA		ADDRESS ON FILE						
TANNER, KAREN D		ADDRESS ON FILE						
Tanner, Kayla L		Address on File						
TANNER, KERMIT S		ADDRESS ON FILE						
Tanner, Kermit S (Shane)		Address on File						
Tanner, Kermit S (Shane)		Address on File						
Tanner, Kismet T		Address on File						
TANNER, LINA M		ADDRESS ON FILE						
TANNER, MEGAN M		ADDRESS ON FILE						
TANNER, MELISSA		ADDRESS ON FILE						
TANNER, MELISSA N		ADDRESS ON FILE						
TANNER, TARA E		ADDRESS ON FILE						
Tannous, Jasmine		Address on File						
TANORI RAMIREZ, YESSENIA O		ADDRESS ON FILE						
Tansil, Marianne E		Address on File						
Tansimore, Asa-Antonia S		Address on File						
TANT, APRIL		ADDRESS ON FILE						
TANT, ZACHARY S		ADDRESS ON FILE						
TANTER, SARAH		ADDRESS ON FILE						
TANTON, EMILY B		ADDRESS ON FILE						
TANYA AVILES		ADDRESS ON FILE						
TANYA CREATIONS LLC		360 NARRAGANSETT PARK DR			E. PROVIDENCE	RI	02916	
TANYA CREATIONS LLC		TANYA CREATIONS LLC	DEPT # 100072	PO BOX 150468	HARTFORD	CT	06115-0468	
TANYA CREATIONS, INC		TANYA CREATIONS, INC	DEPT. #100072	PO BOX 150468	HARTFORD	CT	06115-0468	
Tanya Johnson		ADDRESS ON FILE						
TANYA ROMERO		ADDRESS ON FILE						
TANYA, ASTON		ADDRESS ON FILE						
TANZARA INTL		1407 BROADWAY #1616			NY	NY	10018	
TAO SPIRIT INC		573 MONTEREY PASS RD	SUITE G & H		MONTEREY PARK	CA	91754	
TAO SPIRIT, INC		TAO SPIRIT INC.	573 MONTGOMERY PASS ROAD	SUITE G&H	MONTEREY PARK	CA	91754	
TAOS COUNTY TREASURER	Attn Legal Department	PO Box 561534			Denver	CO	80256	
TAOS COUNTY TREASURER		105 ALBRIGHT ST - SUITE F			TAOS	NM	87571	
TAPER, MAKYA		ADDRESS ON FILE						
Tapia, Angel		Address on File						
TAPIA, ARTURO		ADDRESS ON FILE						
TAPIA, DEBRA N		ADDRESS ON FILE						
TAPIA, ELIZABETH S		ADDRESS ON FILE						
Tapia, Gabriella		Address on File						
TAPIA, LYDIA P		ADDRESS ON FILE						
TAPIA, ROSARIO E		ADDRESS ON FILE						
TAPIA, TERESA		ADDRESS ON FILE						
TAPIA-WIGGS, TOMASA J		ADDRESS ON FILE						
TAPINFLUENCE, INC		67 E EVELYN AVE SUITE 5			MOUNTAIN VIEW	CA	94041	
TAPLEY, JAMES B		ADDRESS ON FILE						
Tapley, Mercedes L		Address on File						
TAPLIN, SYLEVIA C		ADDRESS ON FILE						
TAPP, ALISHA M		ADDRESS ON FILE						
TAPP, EVIE D		ADDRESS ON FILE						
Tapp, Scott		Address on File						
TAPPAHANNOCK ESSEX VOLUNTEER FIRE DEPT LADIES AUXILLARY		PO BOX 807			TAPPAHANNOCK	VA	22560	

Exhibit K
 Creditor Matrix
 Served via First Class Mail

CreditorName	CreditorNoticeName	Address1	Address2	Address3	City	State	Zip	Country
TAPPAHANNOCK LIONS CLUB		PO BOX 278			TAPPAHANNOCK	VA	22560	
TAPPAHANNOCK PARTNERS, LLC	ACPM OPERATIONS LLC	C/O TAPPAHANNOCK	P.O. BOX 9537		GREENSBORO	NC	27429	
TAPPAHANNOCK TOWN TREASURER		PO BOX 266			TAPPAHANNOCK	VA	22560	
TAPPAHANNOCK, TOWN OF	Attn Legal Department	PO Box 266			Tappahannock	VA	22560	
TAPPAHANNOCK-ESSEX CHAMBER		OF COMMERCE	PO BOX 481		TAPPAHANNOCK	VA	22560	
TAPPER ENTERPRISES LLC		5242 ARGOSY AVE			HUNTINGTON BEACH	CA	92649	
TARA CAIRE		ADDRESS ON FILE						
TARA ENERGY LLC		PO BOX 301438			DALLAS	TX	75303-1410	
TARA SWANN		ADDRESS ON FILE						
TARA TOY		MERCHANT FACTORS CORP	PO BOX 842665		BOSTON	MA	02284-2665	
TARANGO, IRMA E		ADDRESS ON FILE						
TARANGO, MELANIE N		ADDRESS ON FILE						
TARANGO, SANTA		ADDRESS ON FILE						
TARASOVICH, LORI		ADDRESS ON FILE						
TARAVELLA, BILLIEJO		ADDRESS ON FILE						
TARBET, HAILEY		ADDRESS ON FILE						
TARDIN HERBS & TEA CO		PO BOX 2968			HUNTINGTON PARK	CA	90255	
TARDY, DESIREE L		ADDRESS ON FILE						
TARGHEE PUBLISHING		STANDARD JOURNAL c/o ISJ PAYMENT	PO BOX 1570		POCATELLO	ID	83204	
TARHONG		780 SOUTH NOGALES STREET			CITY OF INDUSTRY	CA	91748	
TARIN, JESSICA		ADDRESS ON FILE						
TARIN, SARAH A		ADDRESS ON FILE						
TARKET, KENDRA		ADDRESS ON FILE						
Tariton, Stacy		Address on File						
Tariton, Taylor A		Address on File						
Tarnawsky, Theresa		Address on File						
TARNO, HARLIE M		ADDRESS ON FILE						
TARR, CYNTHIA		ADDRESS ON FILE						
Tarran, Michelle L		Address on File						
Tarran, Michelle L		Address on File						
TARRANT COUNTY TAX COLLECTOR	Attn Legal Department	PO Box 961018			Fort Worth	TX	76161	
TARRANT COUNTY-TX		200 TAYLOR STREET SUITE 301			FORT WORTH	TX	76196	
Tarrant, Ashley I		Address on File						
TARRANT, ELIZABETH		ADDRESS ON FILE						
TARRANT, RHONDA S		ADDRESS ON FILE						
TARSHINNA MCCALL		ADDRESS ON FILE						
TART, DEJA D		ADDRESS ON FILE						
Tart, Mioshia		Address on File						
TART, TAMI S		ADDRESS ON FILE						
TARVER, MADISON		ADDRESS ON FILE						
TARVER, MARTHA		ADDRESS ON FILE						
Tarver, Tarnisha		Address on File						
TARWO, RACHEL B		ADDRESS ON FILE						
TASCHNER, NOEL		ADDRESS ON FILE						
TASCHNER, NOEL		ADDRESS ON FILE						
TASHA APPAREL		NEW COMMERCIAL CAPITAL	FILE 749269		LOS ANGELES	CA	90074-9269	
TASHAWNA HUNDLEY-WALDRON		ADDRESS ON FILE						
TASI, KELLYANNA M		ADDRESS ON FILE						
TASKER, NICOLE M		ADDRESS ON FILE						
TASTE OF NATURE		2828 DON DOUGLAS LOOP N	SUITE A		SANTA MONICA	CA	90405	

Exhibit K
 Creditor Matrix
 Served via First Class Mail

CreditorName	CreditorNoticeName	Address1	Address2	Address3	City	State	Zip	Country
TASTE OF NATURE, INC		2828 DONALD DOUGLAS LOOP	N STE A		SANTA MONICA	CA	90405	
TASTEMAKERS, LLC		589 8TH AVE	3RD FLOOR		NEW YORK CITY	NY	10018	
TATAR, TANYA		ADDRESS ON FILE						
TATE COUNTY ECONOMIC DEVELOPMENT FOUNDATION		135 N. FRONT STREET			SENATOBIA	MS	38668	
TATE COUNTY MS		201 S WARD ST			SENATOBIA	MS	38668	
TATE PLUMBING		570 RACE TRACK ROAD			CENTRALIA	IL	62801	
TATE, ALICIA D		ADDRESS ON FILE						
Tate, Charles C		Address on File						
Tate, Curtis N		Address on File						
TATE, DARIN P		ADDRESS ON FILE						
Tate, Elijah		Address on File						
TATE, JANICE L		ADDRESS ON FILE						
Tate, Keishana L		Address on File						
TATE, KRISTIN M		ADDRESS ON FILE						
TATE, LAJETTA		ADDRESS ON FILE						
TATE, LAJETTA F		ADDRESS ON FILE						
TATE, MAJESTY J		ADDRESS ON FILE						
TATE, MIA D		ADDRESS ON FILE						
TATE, REGINALD K		ADDRESS ON FILE						
TATE, ROLANDA R		ADDRESS ON FILE						
TATE, ROLANDA R		ADDRESS ON FILE						
TATE, TAYZHA B		ADDRESS ON FILE						
TATE, TRIPPER T		ADDRESS ON FILE						
TATMON, BREANNA N		ADDRESS ON FILE						
TATOM-ELLIS, CASSANDRA R		ADDRESS ON FILE						
TATRO, MICHELE M		ADDRESS ON FILE						
TATTOO WATCHES		5429 SATSUMA AVE			NORTH HOLLYWOOD	CA	91601	
TATTVIKA PATEL		ADDRESS ON FILE						
TATUM, DSIRA		ADDRESS ON FILE						
TATUM, ISIAHA A		ADDRESS ON FILE						
TATUM, KATIE M		ADDRESS ON FILE						
Tatum, Lisa		Address on File						
TATUM, MARTHA A		ADDRESS ON FILE						
TATUM, REGINA		ADDRESS ON FILE						
TATUM, SERENITY C		ADDRESS ON FILE						
TATUM, SHAYNA R		ADDRESS ON FILE						
TATUM, TIFFANY N		ADDRESS ON FILE						
TAUER, STEPHANIE		ADDRESS ON FILE						
TAULBEE, ALLIE M		ADDRESS ON FILE						
TAURIANIN, ERIN A		ADDRESS ON FILE						
TAUTFEST PLUMBLING CO		204 E MARLAND			HOBBS	NM	88240	
Tavarez, Cristal G		Address on File						
TAVE, JEREMY		ADDRESS ON FILE						
TAVERA- BARCO, GLORIA I		ADDRESS ON FILE						
TAVERA SERVIN, MANUEL		ADDRESS ON FILE						
TAVERA, ALMA R		ADDRESS ON FILE						
TAVERA, BRENDA Y		ADDRESS ON FILE						
TAVERA, GRACIELA		ADDRESS ON FILE						
TAVERA, GRACIELA S		ADDRESS ON FILE						
TAVERA, ISABEL		ADDRESS ON FILE						
TAVERA, ISMAEL		ADDRESS ON FILE						

Exhibit K
 Creditor Matrix
 Served via First Class Mail

CreditorName	CreditorNoticeName	Address1	Address2	Address3	City	State	Zip	Country
TAVERA, JABIER		ADDRESS ON FILE						
TAVERA, LIZBETH B		ADDRESS ON FILE						
Tavera, Rosa M		ADDRESS ON FILE						
TAVIS DIXON		ADDRESS ON FILE						
TAVITAS, NITZA		ADDRESS ON FILE						
TAWIL ASSOCIATES		MAYFAIR INFANTS WEAR	112 WEST 34TH SREET		NEW YORK	NY	10120	
TAWIL ASSOCIATES INC		112 WEST 34TH STREET	20TH FLOOR		NEW YORK	NY	10120	
TAWIL ASSOCIATES INC		112 W. 34TH ST			NY	NY	10120	
TAX ADMINISTRATOR		CITY HALL, 2ND FLOOR	PO BOX 117		CELINA	OH	45822-0117	
TAX ADMINISTRATOR		LAUREL COUNTY CO.	OCCUPATIONAL TAX OFFICE	PO BOX 650	LONDON	KY	40743-0650	
TAX ADMINISTRATOR		NET PROFIT LICENSE FEE	321 W MAIN ST #117		DANVILLE	KY	40422	
TAX ADMINISTRATOR		NET PROFIT LICENSE FEE	P.O. BOX 658		SOMERSET	KY	42502	
TAX ADMINISTRATOR		PO BOX 327			WHITLEY CITY	KY	42653	
TAX ADMINSTRATORS OFFICE		BOYLE COUNTY COURT HOUSE	321 W MAIN ST., ROOM 117		DANVILLE	KY	40422-1848	
TAX COMPLIANCE	ATTN DIRECTOR OR OFFICER	13500 EVENING CREEK DR STE 500			SAN DIEGO	CA	92128-8125	
Tax Compliance, Inc		10089 Willow Creek Road, Suite 300			San Diego	CA	92131	
TAX COMPLIANCE, INC		13500 EVENING CREEK DR STE 500			SAN DIEGO	CA	92128-8125	
TAX EXECUTIVES INSTITUTE- HOUSTON CHAPTER		1001 LOUISIANA SUITE 1835B			HOUSTON	TX	77024-4116	
TAX EXECUTIVES INSTITUTE INC		PO BOX 9407			UNIONDALE	NY	11555-9407	
TAX TRUST ACCOUNT - AL		EARNED INCOME TAX	P.O.BOX 830725		BIRMINGHAM	AL	35283-0725	
TAXATION & REVENUE DEPT		PO BOX 2527			SANTA FE	NM	87504-2527	
Tayebelasma, Maha A		ADDRESS ON FILE						
TAYLOR & COULTAS, INC		4540 S. PINEMONT DR.			HOUSTON	TX	77041	
TAYLOR A/C, ELECTRIC, INC		684 N 9TH STREET			DEFUNIAK SPRINGS	FL	32433	
TAYLOR BROWN		ADDRESS ON FILE						
TAYLOR COUNTY FISCAL COURT		DIVISION OF OCCUPATIONAL TAX	PO BOX 529		CAMPBELLSVILLE	KY	42719-0529	
TAYLOR COUNTY HUMANE SOCIETY WV		P.O. BOX 4045			GRAFTON	WV	26354	
TAYLOR COUNTY PROJECT HOPE		5 HOSPITAL PLAZA			GRAFTON	WV	26354	
Taylor County RECC	Attn Legal Department	PO BOX 100	WEST MAIN STREET		CAMPBELLSVILLE	KY	42719	
TAYLOR COUNTY RURAL ELECTRIC COOP	ATTN DIRECTOR OR OFFICER	PO BOX 100	WEST MAIN STREET		CAMPBELLSVILLE	KY	42719	
Taylor County Rural Electric Cooperative Corporation		P.O. Box 100			Campbellsville	KY	42719	
TAYLOR COUNTY SHERIFF		203 N COURT STREET			CAMPBELLSVILLE	KY	42718	
TAYLOR COUNTY SHERIFF-KY	Attn Legal Department	1534 S Treadway			Abilene	TX	79604	
TAYLOR COUNTY SHERIFF-WV	Attn Legal Department	1534 S Treadway			Abilene	TX	79604	
TAYLOR COUNTY TAX COLLECTOR	Attn Legal Department	1534 S Treadway			Abilene	TX	79604	
TAYLOR COUNTY TAX COLLECTOR		PO BOX 1800			ABILENE	TX	79604	
TAYLOR DAILY PRESS		P.O. BOX 1040	211 WEST THIRD STREET		TAYLOR	TX	76574	
TAYLOR ELECTRICAL SERVICES INC		PO BOX 20031			CHARLESTON	WV	25362	
TAYLOR FASHION/SAMSUNG C&T		1430 BROADWAY	22ND FLOOR		NEW YORK	NY	10018	

Exhibit K
 Creditor Matrix
 Served via First Class Mail

CreditorName	CreditorNoticeName	Address1	Address2	Address3	City	State	Zip	Country
TAYLOR GARBAGE SERVICE INC		PO BOX 362			VESTAL	NY	13851	
TAYLOR GLASS & MIRROR LLC		1210 NORTH JEFFERSON AVENUE			MOUNT PLEASANT	TX	75455	
TAYLOR L MAXWELL		ADDRESS ON FILE						
TAYLOR MARIN, SHAWN		ADDRESS ON FILE						
Taylor Plaza, LLC	Todd Routh	c/o Commerical Retail Group	11701 Bee Caves Rd., Suite 262		Austin	TX	78738	
TAYLOR PRECISION PRODUCTS		62364 COLLECTIONS CENTER	DRIVE		CHICAGO	IL	60693-0623	
TAYLOR PRECISION PRODUCTS		PO BOX 71933			CHICAGO	IL	60694-1933	
TAYLOR SECURITY SYSTEMS LLC		7801 N LAMAR STE E216			AUSTIN	TX	78752	
TAYLOR, AARION S		ADDRESS ON FILE						
TAYLOR, ALENE		ADDRESS ON FILE						
TAYLOR, ALLISON K		ADDRESS ON FILE						
TAYLOR, ALLISON P		ADDRESS ON FILE						
TAYLOR, ALLYSON F		ADDRESS ON FILE						
TAYLOR, AMBER		ADDRESS ON FILE						
TAYLOR, AMBER D		ADDRESS ON FILE						
TAYLOR, AMBER L		ADDRESS ON FILE						
Taylor, Angela R (Angie)		Address on File						
TAYLOR, ANITA B		ADDRESS ON FILE						
Taylor, Ann J		Address on File						
TAYLOR, APRIL J		ADDRESS ON FILE						
TAYLOR, APRIL R		Address on File						
TAYLOR, ASHLEY B		ADDRESS ON FILE						
Taylor, Ashley D		Address on File						
Taylor, Ashley D		Address on File						
TAYLOR, ASHLEY H		ADDRESS ON FILE						
TAYLOR, ASHLEY N		ADDRESS ON FILE						
TAYLOR, ASHLEY N		ADDRESS ON FILE						
TAYLOR, ASHLEY R		ADDRESS ON FILE						
TAYLOR, AUSTIN M		ADDRESS ON FILE						
TAYLOR, BETH B		ADDRESS ON FILE						
TAYLOR, BETHANY A		ADDRESS ON FILE						
TAYLOR, BREANNA		ADDRESS ON FILE						
TAYLOR, BREI N		ADDRESS ON FILE						
TAYLOR, BRITANY R		ADDRESS ON FILE						
TAYLOR, BRITTANY		ADDRESS ON FILE						
TAYLOR, BRITTANY A		ADDRESS ON FILE						
TAYLOR, CANDACE E		ADDRESS ON FILE						
Taylor, Carmesha N		Address on File						
TAYLOR, CAROL S		ADDRESS ON FILE						
Taylor, Cassandra		Address on File						
TAYLOR, CASSANDRA		ADDRESS ON FILE						
Taylor, Cassandra J		Address on File						
Taylor, Cassandra J		Address on File						
TAYLOR, CHANIE N		ADDRESS ON FILE						
TAYLOR, CHARLES R		ADDRESS ON FILE						
TAYLOR, CHARLOTTE		ADDRESS ON FILE						
TAYLOR, CHELSEA		ADDRESS ON FILE						
TAYLOR, CHERI		ADDRESS ON FILE						
TAYLOR, CHIMERE R		ADDRESS ON FILE						
TAYLOR, CHLOE S		ADDRESS ON FILE						
TAYLOR, CHRISTINA M		ADDRESS ON FILE						
TAYLOR, CHRISTOPHER L		ADDRESS ON FILE						

Exhibit K
 Creditor Matrix
 Served via First Class Mail

CreditorName	CreditorNoticeName	Address1	Address2	Address3	City	State	Zip	Country
TAYLOR, CHRISTY		ADDRESS ON FILE						
TAYLOR, CODY L		ADDRESS ON FILE						
TAYLOR, CORI L		ADDRESS ON FILE						
Taylor, Courtney L		Address on File						
TAYLOR, DARBY J		ADDRESS ON FILE						
TAYLOR, DARREN D		ADDRESS ON FILE						
TAYLOR, DASHA R		ADDRESS ON FILE						
TAYLOR, DAVIA L		ADDRESS ON FILE						
TAYLOR, DAWN		ADDRESS ON FILE						
Taylor, Deja		Address on File						
TAYLOR, DENISE		ADDRESS ON FILE						
TAYLOR, DESTINY N		ADDRESS ON FILE						
TAYLOR, EDDIE		ADDRESS ON FILE						
TAYLOR, ELLEN		ADDRESS ON FILE						
TAYLOR, ELLEN A		ADDRESS ON FILE						
TAYLOR, ELYZABETH R		ADDRESS ON FILE						
Taylor, Erica		ADDRESS ON FILE						
TAYLOR, ERMA J		ADDRESS ON FILE						
TAYLOR, EUGENE R		ADDRESS ON FILE						
Taylor, Evelyn A		Address on File						
TAYLOR, FIRSHELIA		ADDRESS ON FILE						
TAYLOR, FIRSHELIA		ADDRESS ON FILE						
TAYLOR, FREDERICK		ADDRESS ON FILE						
Taylor, Hanna J		Address on File						
TAYLOR, HANNAH		ADDRESS ON FILE						
TAYLOR, HANNAH		ADDRESS ON FILE						
TAYLOR, HAYDN		ADDRESS ON FILE						
TAYLOR, HOLLY		ADDRESS ON FILE						
TAYLOR, HOLLY D		ADDRESS ON FILE						
TAYLOR, HOPE S		ADDRESS ON FILE						
TAYLOR, JACQUELINE K		ADDRESS ON FILE						
Taylor, Jada		Address on File						
Taylor, Jada		Address on File						
Taylor, Jada D (Jada)		Address on File						
TAYLOR, JAMAZEYA J		ADDRESS ON FILE						
TAYLOR, JAMIE		Address on File						
TAYLOR, JANA E		ADDRESS ON FILE						
Taylor, Janayddiah B		Address on File						
TAYLOR, JANET L		ADDRESS ON FILE						
TAYLOR, JASMINE		ADDRESS ON FILE						
TAYLOR, JAYLYNN		ADDRESS ON FILE						
TAYLOR, JEAN		ADDRESS ON FILE						
Taylor, Jeanne T		Address on File						
TAYLOR, JENNA		ADDRESS ON FILE						
TAYLOR, JENNIFER A		ADDRESS ON FILE						
Taylor, Jerry J		Address on File						
TAYLOR, JESSICA		ADDRESS ON FILE						
TAYLOR, JMODRICK D		ADDRESS ON FILE						
TAYLOR, JOCI		ADDRESS ON FILE						
TAYLOR, JOVONNE		ADDRESS ON FILE						
Taylor, Julian R		Address on File						
TAYLOR, KAMERYN E		ADDRESS ON FILE						
Taylor, Kaniitra		Address on File						
TAYLOR, KARA		ADDRESS ON FILE						

Exhibit K
 Creditor Matrix
 Served via First Class Mail

CreditorName	CreditorNoticeName	Address1	Address2	Address3	City	State	Zip	Country
TAYLOR, KAREN		ADDRESS ON FILE						
TAYLOR, KARLIE		ADDRESS ON FILE						
TAYLOR, KATHERINE		ADDRESS ON FILE						
TAYLOR, KATHY L		ADDRESS ON FILE						
TAYLOR, KATILYN		ADDRESS ON FILE						
TAYLOR, KAYLA		ADDRESS ON FILE						
Taylor, Kayla L (Kayla)		Address on File						
Taylor, Kaylee A		Address on File						
TAYLOR, KEELEY D		ADDRESS ON FILE						
Taylor, Keion D		Address on File						
TAYLOR, KEJUANA		ADDRESS ON FILE						
TAYLOR, KHELISA M		ADDRESS ON FILE						
Taylor, Kianna		ADDRESS ON FILE						
Taylor, Kiara N		Address on File						
Taylor, Kimberly		ADDRESS ON FILE						
Taylor, Kimberly D		ADDRESS ON FILE						
TAYLOR, KIYANA B		ADDRESS ON FILE						
TAYLOR, KRISTEN E		ADDRESS ON FILE						
TAYLOR, KRISTIAN N		ADDRESS ON FILE						
TAYLOR, KRISTIN		ADDRESS ON FILE						
TAYLOR, KRISTIN		ADDRESS ON FILE						
Taylor, Lacy		Address on File						
Taylor, Laquita J		Address on File						
Taylor, Lasheena D		Address on File						
TAYLOR, LATOYA		ADDRESS ON FILE						
TAYLOR, LEANDRA		ADDRESS ON FILE						
Taylor, Linda		Address on File						
TAYLOR, LINDA M		ADDRESS ON FILE						
TAYLOR, LISA		ADDRESS ON FILE						
TAYLOR, LONDEDRIC		ADDRESS ON FILE						
TAYLOR, LUCIUS E		ADDRESS ON FILE						
TAYLOR, LYNELL J		ADDRESS ON FILE						
TAYLOR, MADISON		ADDRESS ON FILE						
TAYLOR, MADYSON L		ADDRESS ON FILE						
TAYLOR, MALLORY		ADDRESS ON FILE						
Taylor, Mark A (Mark)		Address on File						
TAYLOR, MEGHAN		ADDRESS ON FILE						
TAYLOR, MIKALA A		ADDRESS ON FILE						
Taylor, Missie M		Address on File						
Taylor, Missie M		Address on File						
TAYLOR, OLIVIA		ADDRESS ON FILE						
TAYLOR, PAMELA L		ADDRESS ON FILE						
TAYLOR, PATRICIA A		ADDRESS ON FILE						
Taylor, Paul A		Address on File						
TAYLOR, PEGGY S		ADDRESS ON FILE						
TAYLOR, RANDY		ADDRESS ON FILE						
TAYLOR, RANEKIA		ADDRESS ON FILE						
TAYLOR, ROBERT L		ADDRESS ON FILE						
TAYLOR, ROBIN D		ADDRESS ON FILE						
TAYLOR, RODERICK E		ADDRESS ON FILE						
TAYLOR, ROSLYN		ADDRESS ON FILE						
TAYLOR, SAMANTHA N		ADDRESS ON FILE						
TAYLOR, SARAH		ADDRESS ON FILE						
Taylor, Sarah (Sarah)		Address on File						

Exhibit K
 Creditor Matrix
 Served via First Class Mail

CreditorName	CreditorNoticeName	Address1	Address2	Address3	City	State	Zip	Country
TAYLOR, SCHEQUETA		ADDRESS ON FILE						
TAYLOR, SCHEQUETA L		ADDRESS ON FILE						
TAYLOR, SELENA		ADDRESS ON FILE						
Taylor, Shamika N		Address on File						
Taylor, Sheranda L		Address on File						
TAYLOR, SONJA I		ADDRESS ON FILE						
TAYLOR, STEFANIE		ADDRESS ON FILE						
TAYLOR, STEPHANIE S		ADDRESS ON FILE						
Taylor, Steven A		Address on File						
Taylor, Steven A		Address on File						
TAYLOR, SYMONE		ADDRESS ON FILE						
TAYLOR, TAMMY		ADDRESS ON FILE						
TAYLOR, TARICA A		ADDRESS ON FILE						
TAYLOR, TEMRE A		ADDRESS ON FILE						
TAYLOR, TERI TAYLOR		ADDRESS ON FILE						
TAYLOR, THEODORE		ADDRESS ON FILE						
Taylor, Tonazja		Address on File						
TAYLOR, TRACY R		ADDRESS ON FILE						
TAYLOR, TRENT		ADDRESS ON FILE						
TAYLOR, TRULIA		ADDRESS ON FILE						
TAYLOR, TY		ADDRESS ON FILE						
TAYLOR, TY		ADDRESS ON FILE						
TAYLOR, TYESIA K		ADDRESS ON FILE						
TAYLOR, TYQUISHA C		ADDRESS ON FILE						
Taylor, Uneka L		ADDRESS ON FILE						
TAYLOR, VALENCIA		ADDRESS ON FILE						
TAYLOR, VALERIE M		ADDRESS ON FILE						
TAYLOR, VICTORIA R		ADDRESS ON FILE						
TAYLOR, VICTORIA S		ADDRESS ON FILE						
TAYLOR, VINCENT C		ADDRESS ON FILE						
TAYLOR, WALKER J		ADDRESS ON FILE						
TAYLOR, WENDY R		ADDRESS ON FILE						
TAYLOR, ZIPPORAH		ADDRESS ON FILE						
TAYLOR, ZOE N		ADDRESS ON FILE						
TAYLOR-BALZER, AMBER N		ADDRESS ON FILE						
TAYLOR-BIGGERS, DAWNITA		ADDRESS ON FILE						
Taylor-Hammond, Sheila		Address on File						
Taylorville (Taylorville) WMB, LLC	Brooke Conn	c/ Rivercrest Realty Associates, LLC	8816 Six Forks Road, Ste. 201		Raleigh	NC	27615	
TAYLORVILLE HIGH SCHOOL		512 W SPRESSER ST			TAYLORVILLE	IL	62568	
Taylorville Illinois		Taylorville City Hall	115 North Main		Taylorville	IL	62568	
TAYMAN, SKYE		ADDRESS ON FILE						
TAYMOR INDUSTRIES INC		1586 ZEPHYR AVE			HAYWARD	CA	94544	
TAYNOR, KAYLEE P		ADDRESS ON FILE						
TAYSE INTERNATIONAL TRADING		560 MARINE DRIVE SE			CALHOUN	GA	30101	
TAYSE RUGS		560 MARINE DR			CALHOUN	GA	30701	
TAZEWELL ANIMAL PROTECTION SOCIETY		100 TAPS LANE			PEKIN	IL	61554	
TBA HANDBAGS		107 W. GONZALES ST			YOAKUM	TX	77995	
TBI APPAREL		PO BOX 555013			LOS ANGELES	CA	90055	
TBS WASTE LLC		PO BOX 586			TAYLOR	AZ	85939	
TC OPS LLC		501 TENTH AVENUE FLOOR 7			NEW YORK	NY	10018	
TC PRETZEL, INC		1315 WASHINGTON ST.			TELL CITY	IN	47586	
TCH - TWIN CITY HARDWARE		723 HADLEY AVENUE NORTH			OAKDALE	MN	55128	

Exhibit K
 Creditor Matrix
 Served via First Class Mail

CreditorName	CreditorNoticeName	Address1	Address2	Address3	City	State	Zip	Country
TCH EXPRESS FUEL		TAB EXP 65	PO BOX 26243		SALT LAKE CITY	UT	84126-0243	
TCHEFUNCTE DISPOSAL LLC		PO BOX 1542			COVINGTON	LA	70420	
TCJP Seguin 2019, LLC	Diana Batres	c/o Investar Real Estate Services, Inc.	9993 IH-10 West, Ste 102		San Antonio	TX	78230	
TCM MODELS & TALENT LLC		2200 6TH AVE STE 1225			SEATTLE	WA	98121	
T-CONSTRUCTION		97 WILLOW HEAVEN CT			COLONA	IL	61241	
TCP LA Partners, LP	Sheri Kremling-Christmann	500 N Akard St., Suite 3240			Dallas	TX	75201	
TCP Northway, LLC	c/o TCP Realty Services, Inc.	Ana Ramirez	5858 Westheimer, Suite 800		Houston	TX	77057	
TCP NORTHWAY, LLC		500 N. AKARD ST., STE. 3240			DALLAS	TX	75201	
TCP Ryan Street, LLC	Sheri Kremling-Christmann	500 N Akard St., Suite 3240			Dallas	TX	75201	
TD INDUSTRIES		PO BOX 300008			DALLAS	TX	75303-0008	
TDC Genesee, LLC	Darren Ressler	c/o HorGen Mgt, LLC/Michael Wright	400 Andrews St., Suite 500		Rochester	NY	14604	
TDK Holdings LLC	c/o Tyson King	Tyson King	1038 Oakwood Ave.		Bryan	OH	43506	
TDK HOLDINGS LLC		1038 OAKWOOD AVENUE			BRYAN	OH	43506	
TDS TELECOM		PO BOX 94510			PALATINE	IL	60094-4510	
TE AMO LLC		601 S. FIGUEROA STREET	SUITE 3460		LOS ANGELES	CA	90017	
TE, TRAN		ADDRESS ON FILE						
TEA N ROSE		ADDRESS ON FILE						
Teachers Retirement System of Kentucky	Karen Drake Gennuso	c/o Bellwether Enterprise Real Estate Capital, LLC	2424 Harrodsburg Road, Ste 100-B		Lexington	KY	40503	
Teachers Retirement System of Kentucky	Wyatt, Tarrant & Combs, LLP	John P. Brice	250 W Main St		Lexington	KY	40507	
TEACHING MENTORING COMMUNTIES/GOLDEN CRESCENT HEADSTART		708 BOYLE ST.			YOAKUM	TX	77995	
Teague, Angela		Address on File						
TEAGUE, BRENDA K		ADDRESS ON FILE						
TEAGUE, COURTNEY S		ADDRESS ON FILE						
TEAGUE, CRYSTAL B		ADDRESS ON FILE						
Teague, Marilyn		Address on File						
Teague, Mary N		Address on File						
Teague, Mary N		Address on File						
Teague, Maya G		Address on File						
TEAGUE, MICHAEL		ADDRESS ON FILE						
TEAGUE, NATHAN E		ADDRESS ON FILE						
TEAGUE, PAIGE		ADDRESS ON FILE						
TEAGUE, TAYLOR E		ADDRESS ON FILE						
TEAHEN, ASHLEY M		ADDRESS ON FILE						
TEAL, CHEYENNE J		Address on File						
TEALCO INC		PO BOX 5160			GLEN ALLEN	VA	23058-5160	
TEAM 1 CONSTRUCTION		26806 EASTWOOD DR			SPRING	TX	77386	
TEAM BEANS LLC		RARITAN CENTER	BUSINESS PARK	115 FIELDCREST AVE	EDISON	NJ	08818	
TEAM CREATION INC		134 WOODING AVENUE			DANVILLE	VA	24543	
TEAM CREATIONS		210 EAST 23RD ST	2ND FLOOR		NEW YORK	NY	10010	
TEAM EDITION APPAREL		4208 19TH ST COURT EAST			BRADENTON	FL	34208	
TEAM ELEVATOR LLC		2586 E LONG AVE			FORT WORTH	TX	76137	
TEAM ENTERPRISE		1915 PETERS RD. SUITE 107			IRVING	TX	75061	
TEAM GOLF		2639 ELECTRONIC LANE	SUITE 105		DALLAS	TX	75220	
TEAM INTL GROUP OF AMERICA		1400 NW 159th Street	SUITE 102		MIAMI GARDENS	FL	33169	
TEAM PRODUCTS INTERNATIONAL		PO BOX 13605			NEWARK	NJ	07188-0605	
TEAM PROMARK		4725 NAUTILUS COURT S.	UNIT 3		BOULDER	CO	80301	
TEAM PROMARK LLC		14052 VALLEY DR			LONGMONT	CO	80504	
TEAM SKYFLY LLC		614 GRAMMAR RD			HOUSTON	TX	77047	

Exhibit K
 Creditor Matrix
 Served via First Class Mail

CreditorName	CreditorNoticeName	Address1	Address2	Address3	City	State	Zip	Country
TEAM SPORTS AMERICA INC		MSC-410718	PO BOX 415000		NASHVILLE	TN	37241-5000	
TEAM WASTE		PO BOX 1350			OCEAN SPRINGS	MS	39566	
TEAMHEADS, LLC		1331 NW MAIN STREET			LEES SUMMIT	MO	64086	
TEAMSON DESIGN CORP		250 W EXECUTIVE DRIVE			EDGEWOOD	NY	11717	
Tearney, James (James)		Address on File						
Tearney, James (James)		Address on File						
Teasley, Brianna		Address on File						
TEASLEY, CRYSTAL G		ADDRESS ON FILE						
Teater, Noelle M		Address on File						
Teba, Anthony D		Address on File						
TEBBETS, JESSICA A		ADDRESS ON FILE						
TEBO, TAMMY J		ADDRESS ON FILE						
TECALCO, ALLISON M		ADDRESS ON FILE						
TECH DEPOT		PO BOX 33074			HARTFORD	CT	06150-3074	
TECH DEPOT		PO BOX 416444			BOSTON	MA	02241-6444	
TECH ELECTRONICS INC		6437 MANCHESTER AVE			ST LOUIS	MO	63139	
Techlowec, Michael		Address on File						
TECHNOCEL		130 W. COCHRAN ST			SIMI VALLEY	CA	93065	
Technocycle	Attn Director or Officer	6600 Long Point Rd #103			Houston	TX	77055	
TechnoCycle	Attn Mike Buckles, President	6600 Long Point, Suite #103			Houston	TX	77055	
TECHSTYLES		2051 ALPINE WAY			HAYWARD	CA	94545	
TECKLENBURG, TAMERA		ADDRESS ON FILE						
TECUMSEH YOUTH PROGRAM		PO BOX 151			TECUMSEH	OK	74873	
TED S WALENSKY		ADDRESS ON FILE						
TEDDER, BAILEE M		ADDRESS ON FILE						
Tedder, Carol D		Address on File						
Tedder, Samathia L		Address on File						
TEDDI/THE APPAREL GRP		SUN TRUST BANK FACTO	PO BOX 4986		ATLANTA	GA	30302	
TEDDIE F. DUNEVANT		ADDRESS ON FILE						
TEDS PLUMBING		500 NOBLE ST.			ANNISTON	AL	36201	
TEE SHIRT CENTRAL, INC		16085 NW 52 AVENUE			MIAMI GARDENS	FL	33014	
TEE ZED PRODUCTS, LLC		P.O. BOX 1662			JAMESTOWN	NC	27282	
TEED OFF/B & H COMPANY		120 WEST 157TH STREET			GARDENA	CA	90248	
Teegarden, Amber J (A.J)		Address on File						
Teegarden, Amber J (A.J)		Address on File						
TEEHHEE, CALEB R		ADDRESS ON FILE						
Teem, Heather V		ADDRESS ON FILE						
TEEMS, SABRINA L		ADDRESS ON FILE						
TEEN CHALLENGE OF MISSISSIPPI		5 BUFORD LN	P.O. BOX 188		POPLARVILLE	MS	39470	
TEENFORM		PO BOX 7777 W502078			PHILADELPHIA	PA	17175-2078	
TEENFORM		W 502078	PO BOX 7777		PHILADELPHIA	PA	19175-2078	
Teer, Eva M		Address on File						
TEETER, DONNA		ADDRESS ON FILE						
TEETER, KATHY J		ADDRESS ON FILE						
TEETS, DANA Q		ADDRESS ON FILE						
TEEZNER CORPORATION		63 SLADE STREET			BELMONT	MA	02478	
TEGETHOFF, MCKAYLA		ADDRESS ON FILE						
TEI Communications	Attn Director or Officer	2350 Great Southwest Parkway			Fort Worth	TX	76106	
TEJADA, THERESA		ADDRESS ON FILE						
Tejas Center Corporation	Stalworth	Frank Heifrin	1700 George Bush, East Suite 240		College Station	TX	77840	
TEJEDA, ELIDA C		ADDRESS ON FILE						
TEJEDA, LAURIE S		ADDRESS ON FILE						
TEJEDA, LEILONI		ADDRESS ON FILE						

Exhibit K
 Creditor Matrix
 Served via First Class Mail

CreditorName	CreditorNoticeName	Address1	Address2	Address3	City	State	Zip	Country
TEKA USA, INC		295 FIFTH AVE #1216			NEW YORK	NY	10016	
TEKLE, MUSIE Z		ADDRESS ON FILE						
TEKNO PRODUCTS, INC		P. O. BOX 203152			DALLAS	TX	75320	
Telar, Davontae R		Address on File						
TELCOM EXPRESS		PO BOX 1018			RIDGELAND	MS	39158-1018	
TELE MARKET/CREATIVE CONCEPTS		50 HARRISON ST., 118			HOBOKEN	NJ	07030	
Telecheck (First Data)	Attn Director or Officer	5565 Glenridge Connector NE, Suite 2000			Atlanta	GA	30342	
TeleCheck Services, Inc	Attn General Manager and Legal Counsel	5565 Glenridge Connector, N.E.			Atlanta	GA	30342	
TELEGRAM	ATTN DIRECTOR OR OFFICER	5427 HAVEN OAKS DR			KINGWOOD	TX	77339	
Telegram Sir		5427 Haven Oaks Drive			Kingwood	TX	77339	
TELE-ONE COMMUNICATIONS, INC		P.O. DRAWER 7037			TYLER	TX	75711-7037	
TELFAIR COUNTY TAX COMMISSIONER	Attn Legal Department	91 Telfair Avenue, Annex 2			McRae-Helena	GA	31055	
TELFAIR COUNTY TAX OFFICE		91 TELFAIR AVE STE G			MCRAE	GA	31055	
TELFORD, KADEN		ADDRESS ON FILE						
Tell City City Hall		700 Main Street			Tell City	IN	47586	
TELL CITY ELECTRIC	Attn Legal Department	601 Main St			Tell City	IN	47586	
TELL CITY-TROY TOWNSHIP SCHOOL CORPORATION		837 17TH ST			TELL CITY	IN	47586	
TELL INDUSTRIES		118 E 13TH ST N SUITE 60			ANDOVER	KS	67002	
TELL, ETHEL		ADDRESS ON FILE						
TELLES, JULIA M		ADDRESS ON FILE						
Telles, Leo R		Address on File						
Tellevik, Shaleah A		ADDRESS ON FILE						
Tellez Rosales, Diana G		ADDRESS ON FILE						
Tellez, Daniel A		ADDRESS ON FILE						
Tellez, Gina		Address on File						
TELLEZ, ROSA M		ADDRESS ON FILE						
TELLEZ, WHITNEY D		ADDRESS ON FILE						
Tellez, Yasmin		Address on File						
Tello De La Rosa, Emma K		Address on File						
TELLO, VANESSA		ADDRESS ON FILE						
TELLURIDE		PO BOX 4812			BOSTON	MA	02212	
TELSEDE, COURTNEY		Address on File						
Telsee, Dorianna		Address on File						
Telsee, Laretta		Address on File						
TEMKIN INTERNATIONAL, INC		213 SOUTH TEMKIN WAY			PAYSON	UT	84651	
Temme, Alexandria G (Alexx)		Address on File						
Temme, Alexandria G (Alexx)		Address on File						
TEMPLE DAILY TELEGRAM		PO BOX 6114			TEMPLE	TX	76503	
TEMPLE GLASS & MIRROR CO INC		P.O.BOX 982			TEMPLE	TX	76503	
Temple, Cynthia D		Address on File						
TEMPLE, MARNISHA S		ADDRESS ON FILE						
TEMPLE, PHYLLIS		ADDRESS ON FILE						
Temple, William H		Address on File						
Templeman, Arlene		Address on File						
TEMPLEMAN, JAMI		ADDRESS ON FILE						
TEMPLER, ABIGAIL R		ADDRESS ON FILE						
Temples, Brittany		Address on File						
TEMPLET, AMY		ADDRESS ON FILE						
TEMPLET, AMY		ADDRESS ON FILE						
Templeton, Adrian		Address on File						

Exhibit K
 Creditor Matrix
 Served via First Class Mail

CreditorName	CreditorNoticeName	Address1	Address2	Address3	City	State	Zip	Country
TEMPO JEWELRY		500 GEORGE WATERMAN HWY.			SMITHFIELD	RI	02917	
TEMPO PRODUCTS		BB&T FACTORS	P.O. BOX 890011		CHARLOTTE	NC	28289-0011	
TEMPTED APPAREL CORP		5630 BANDINI BLVD			BELL	CA	90201	
TEN TEN CREATIONS, INC		17932 S. STAR OF	INDIA LANE.		CARSON	CA	90746	
TEN WEST APPAREL		10 WEST 33RD ST STE 216			NY	NY	10001	
TEN WEST APPAREL INC		10 W. 33RD ST. STE 216			NY	NY	10001	
TENCHON, ILEANA		ADDRESS ON FILE						
TENDELL, DIAMOND		ADDRESS ON FILE						
TENDER, ELIZABETH		ADDRESS ON FILE						
TENDORF, CAROL A		ADDRESS ON FILE						
TENDORF, CAROL A		ADDRESS ON FILE						
TENER, BROOKE A		ADDRESS ON FILE						
Teneyck, Crystal		Address on File						
TENHOLDER, SUSAN M		ADDRESS ON FILE						
TENISHA WASHINGTON		ADDRESS ON FILE						
TENNART, LATASHA		ADDRESS ON FILE						
TENNESSEE	Attn Legal Department	500 Deaderick Street			Nashville	TN	37242	
Tennessee Attorney General and Reporter	Herbert H. Slatery III	P.O. Box 20207			Nashville	TN	37202	
TENNESSEE COLLEGE OF APPLIED TECHNOLOGY-SHELBYVILLE		1405 MADISON STREET			SHELBYVILLE	TN	37160	
Tennessee Department of Commerce and Insurance	Division of Consumer Affairs	500 James Robertson Pkwy	Davy Crockett Tower		Nashville	TN	37243-0565	
TENNESSEE DEPT OF REVENUE		ATTN STAN DUNLAP	ANDREW JACKSON BLD, 6TH FL.	500 DEADERICK ST	NASHVILLE	TN	37242	
Tennessee Office of the Attorney General	Consumer Advocate and Protection Division	PO Box 20207			Nashville	TN	37202-0207	
TENNESSEE SECRETARY OF STATE		312 ROSA L PARKS AVE, 6TH FL			NASHVILLE	TN	37243	
Tennessee State Bank	Attn Legal Department	107 Epley Drive			Newport	TN	37821	
TENNESSEE VALLEY ELECT COOP	Attn Legal Department	590 Florence Road			Savannah	TN	38372	
TENNIE, SALETTE R		ADDRESS ON FILE						
Tennill, Joseph		Address on File						
TENNY, BREANNA R		ADDRESS ON FILE						
TENORIO JR, REY		ADDRESS ON FILE						
Tenorio, Love		Address on File						
TEOULET, ANNA M		Address on File						
TEPFER, LISA		ADDRESS ON FILE						
TEPFER, LISA		ADDRESS ON FILE						
Tepfer, Lisa L		ADDRESS ON FILE						
Tepheng, Emily		Address on File						
TERAN, GEORGINA		ADDRESS ON FILE						
TERAN, MARIA E		ADDRESS ON FILE						
Teran, Mary C		ADDRESS ON FILE						
TERCERO RAFAEL, CLARISA		ADDRESS ON FILE						
TERENCE HARRIS		ADDRESS ON FILE						
Teresa Alvarado		ADDRESS ON FILE						
TERESA HOUSE INC		21 HIGHLAND RD			GENESEO	NY	14454	
TERESSA ELAINE MITCHELL		ADDRESS ON FILE						
TERHUNE, CAMERON		ADDRESS ON FILE						
TERI LINGERIE COMPANY LLC		1231 NW HOYT	SUITE 205		PORTLAND	OR	97209	
TERMINE, STEPHANIE D		ADDRESS ON FILE						
TERMINIX INTERNATIONAL		PO BOX 1000	DEPT 916		MEMPHIS	TN	38148	

Exhibit K
 Creditor Matrix
 Served via First Class Mail

CreditorName	CreditorNoticeName	Address1	Address2	Address3	City	State	Zip	Country
TERMINIX INTERNATIONAL		P.O.BOX 742592			CINCINNATI	OH	45274-2592	
TERMINIX INTERNATIONAL		1056 TECHNOLOGY PARK			GLEN ALLEN	VA	23059	
TERMINIX INTERNATIONAL		1829 FREELAND AVE			SAN ANGELO	TX	76901	
TERMINIX INTERNATIONAL		3411 TRADE DRIVE LOT 6			HUNTSVILLE	AL	35810	
TERMINIX INTERNATIONAL		5899 RAYTOWN RD			RAYTOWN	MD	64133	
TERMINIX INTERNATIONAL		7870 VILLA PARK DR #600			RICHMOND	VA	23228	
TERMINIX INTERNATIONAL		860 RIDGELAKE			MEMPHIS	TN	38120	
Terpac Plastics	Attn Director or Officer	Terpac Headquarters	11600 Albert-Hudon		Montreal	QC	H1G 3K2	Canada
Terpac Plastics International		11600 Albert Hudon			Montreal	QC	H1G 3K2	Canada
Terrace Pt LLC/Gr Forks INREIT, LLC	c/o Dakota Commercial	Dave Perkins Cindy Shay	PO Box 14010		Grand Forks	ND	58208-4010	
TERRACON CONSULTANTS, INC		5827 50TH ST, STE 1			LUBBOCK	TX	79424	
TERRALUX STUDIOS INC		1225 ROUND TABLE DRIVE			DALLAS	TX	75247	
TERRAMAR SPORTS INC		PO BOX 392613			PITTSBURGH	PA	15251-9613	
Terramar Sports, Inc	c/o Lida Business Solutions	PO Box 433			Oceanside	NY	11572	
TERRAPIN RIDGE FARMS, LLC		1208 S. MYRTLE AVENUE			CLEARWATER	FL	33756	
Terrazas, Carmen J		Address on File						
TERRAZAS, FRANCISCA Y		ADDRESS ON FILE						
TERRAZAS, JOSHUA M		ADDRESS ON FILE						
TERRAZAS, SARA C		ADDRESS ON FILE						
TERRE, KATHY S		ADDRESS ON FILE						
TERREBONE PARISH TAX COLLECTOR		PO DRAWER 1670			HOUMA	LA	70361	
TERREBONNE ARC		NO 1 MCCORD RD			HOUMA	LA	70363	
TERREBONNE COUNCIL ON AGING		PO BOX 8036			HOUMA	LA	70361	
TERREBONNE PARISH	Attn Legal Department	PO Drawer 1670			Houma	LA	70361	
TERREBONNE PARISH COLISOLE	Attn Legal Department	301 Plant Road	Houma Service Complex		Houma	LA	70363	
TERREBONNE, JAINA J		ADDRESS ON FILE						
TERREBONNE, JAMIE T		ADDRESS ON FILE						
TERREGINO, JESSICA L		ADDRESS ON FILE						
TERREGINO, JESSICA L		ADDRESS ON FILE						
Terregone, Teresa Y		Address on File						
TERRELL CHAMBER OF COMMERCE		PO BOX 97			TERRELL	TX	75160	
Terrell, Amy E		Address on File						
TERRELL, HANNAH		ADDRESS ON FILE						
Terrell, Hannah M		ADDRESS ON FILE						
TERRELL, JOHANNA		ADDRESS ON FILE						
TERRELL, JULIA F		ADDRESS ON FILE						
TERRELL, JULIE M		ADDRESS ON FILE						
TERRELL, KAREN M		ADDRESS ON FILE						
TERRELL, KAREN M		ADDRESS ON FILE						
TERRELL, KIERSTEN		ADDRESS ON FILE						
TERRELL, SAMANTHA M		ADDRESS ON FILE						
TERRELL, SHAQUINTA		ADDRESS ON FILE						
TERRELL, TANTWANEIKA D		ADDRESS ON FILE						
TERRELL, TANTWANEIKA D		ADDRESS ON FILE						
TERRELL, TORI C		ADDRESS ON FILE						
TERRELL-HART, JALEN		ADDRESS ON FILE						
TERRESSA HILTON		ADDRESS ON FILE						
TERRI MOORE		ADDRESS ON FILE						
TERRISOL/KARSTAN		PO BOX 689			TROUTMAN	NC	28166	
TERRONEZ, ELIZIA M		ADDRESS ON FILE						
Terry County Appraisal District		P.O. Box 426			Brownfield	TX	79316-0426	
TERRY COUNTY TAX COLLECTOR	Attn Legal Department	15400 KNOLL TRAIL SUITE #201			DALLAS	TX	75248	

Exhibit K
Creditor Matrix
Served via First Class Mail

CreditorName	CreditorNoticeName	Address1	Address2	Address3	City	State	Zip	Country
TERRY COUNTY TAX COLLECTOR		PO BOX 426			BROWNFIELD	TX	79316	
TERRY COUNTY TAX COLLECTOR		421 W POWELL ST			BROWNFIELD	TX	79316	
TERRY HIGH SCHOOL STUDENT ACTIVITY		3911 AVE I	LAMAR CONSOLIDATED ISD		ROSENBERG	TX	77471	
TERRY, AVAE		ADDRESS ON FILE						
Terry, Bryce M		Address on File						
Terry, Cassandra M		Address on File						
TERRY, JAMES		ADDRESS ON FILE						
TERRY, KATHLEEN N		ADDRESS ON FILE						
Terry, Kenyetta D		Address on File						
TERRY, KHALIAH		ADDRESS ON FILE						
TERRY, KIMBERLY M		ADDRESS ON FILE						
TERRY, LINDA D		ADDRESS ON FILE						
TERRY, OLGA JOHANNA		ADDRESS ON FILE						
TERRY, ROBIN		ADDRESS ON FILE						
TERRY, SHIRLEY J		ADDRESS ON FILE						
Terry, Talynn J		Address on File						
TERRY, TAMIKA L		ADDRESS ON FILE						
Terry, Terri L		ADDRESS ON FILE						
TERRY, TONI J		ADDRESS ON FILE						
Terry, Vandl C		ADDRESS ON FILE						
TERRY, VICTORIA L		ADDRESS ON FILE						
Terry-Perez, Brianna H		Address on File						
TERVIS TUMBLER		ADDRESS ON FILE						
TERVIS TUMBLER CO		ACCOUNTS RECEIVABLE	TERVIS TUMBLER COMPANY	201 TRIPLE DIAMOND BLVD	NORTH VENICE	FL	34275	
TERVIS TUMBLER COMPANY		PO BOX 530018			ATLANTA	GA	30353-0018	
TERWILLIGER, JODY L		ADDRESS ON FILE						
TERWORT, CARY L		ADDRESS ON FILE						
TESSA HAMETIAUX		ADDRESS ON FILE						
TESSENDORF, DIANE L		ADDRESS ON FILE						
TESSMAN, KYMBERLYNN E		ADDRESS ON FILE						
TESSMER, ALYSSA M		ADDRESS ON FILE						
TESSUTI COLLECTION		URBAN RAGS CLOTHING INC.	105 de LOUVAIN WEST		MONTREAL	QC	H2N 1A3	Canada
Test Claim, Test Claim		ADDRESS ON FILE						
Testerman, Cayla		Address on File						
TESTPLANT INC		2995 WILDERNESS PLACE			BOULDER	CO	80301	
TESTRITE VISUAL PRODUCTS, INC		216 S NEWMAN ST			HACKENSACK	NJ	07601-3124	
TESTROET, JAYNE		ADDRESS ON FILE						
TETERS FLORAL PRODUCTS INC		6350 COLLECTION CENTER D			CHICAGO	IL	60693	
Teton Venture, LLC	Darren Dickerhoof	c/o Dickerhoof Properties, LLC	777 NE Second Street		Corvallis	OR	97330	
Teton, Julie A		ADDRESS ON FILE						
TETRAULT, TRUE A		ADDRESS ON FILE						
TETUAN, ROBERTO		ADDRESS ON FILE						
TEUBERT, RUTH B		ADDRESS ON FILE						
TEUTRINE, COURTNEY		ADDRESS ON FILE						
TEVEPAUGH, KIMBERLY J		ADDRESS ON FILE						
TEW, STEPHANIE C		ADDRESS ON FILE						
TEWS, CHRISTOPHER W		ADDRESS ON FILE						
TEX NEK TOYS INTL, INC		PO BOX 712			COLLEYVILLE	TX	76034	

Exhibit K
 Creditor Matrix
 Served via First Class Mail

CreditorName	CreditorNoticeName	Address1	Address2	Address3	City	State	Zip	Country
TEXAN STAR EMERGENCY PHYSICIANS		PO BOX 7880			PHILADELPHIA	PA	19101	
TEXAN URGENT CARE PLLC		PO BOX 938			KILLEEN	TX	76540	
TEXARKANA NEWSPAPERS, INC		PO BOX 621			TEXARKANA	TX	75501	
TEXARKANA WATER UTILITIES	Attn Legal Department	801 Wood Street			Texarkana	TX	75504	
Texas	Attn Legal Department	P.O. Box 13528, Capitol Station			Austin	TX	78711-3528	
TEXAS A & M UNIVERSITY		6000 TAMU	ATTN SALES AND RECEIVABLES DEPT		COLLEGE STATION	TX	77843-4112	
TEXAS A & M UNIVERSITY		HOSPITALITY & EVENT SERVICES	TAMU 1232		COLLEGE STATION	TX	77843-1232	
TEXAS A & M UNIVERSITY		PO BOX 776	BUSINESS STUDENT COUNCIL		COLLEGE STATION	TX	77841	
TEXAS A&M FOUNDATION		4112 TAMU			COLLEGE STATION	TX	77843-4112	
Texas Alarm	Attn Legal Department	4121 N 10th St Suite 155			MCALLEN	TX	78504	
TEXAS ALLIANCE GROUP INC		11288 WEST RD			HOUSTON	TX	77065	
Texas Attorney General	Consumer Protection Division	115 E Travis Street, Suite 925			San Antonio	TX	78205	
TEXAS CHRISTIAN UNIVERSITY		TCU CAREER SERVICES	TCU BOX 297300		FORT WORTH	TX	76129	
TEXAS COUNTY TREASURER	Attn Legal Department	PO Box 509			Guymon	OK	73942	
TEXAS DEPARTMENT OF INSURANCE		ATTN LICENSE DIVISION	PO BOX 12875	MC107-1A	AUSTIN	TX	78711	
TEXAS DEPARTMENT OF LICENSING		AND REGULATION	P O BOX 12157		AUSTIN	TX	78711	
TEXAS DEPARTMENT OF MOTOR VEHICLES		VEHICLE TITLES AND REGISTRATION DIVISION	4549 W LOOP 281		LONGVIEW	TX	75604	
TEXAS DEPARTMENT OF STATE HEALTH SERVICES		DSHS AVC ZZ109-125	1100 W 49TH ST.		AUSTIN	TX	78756	
TEXAS DEPARTMENT OF STATE HEALTH SERVICES		LOCKBOX DSHS ASBESTOS/DEMOLITION	P.O.BOX 12190		AUSTIN	TX	78711-2190	
TEXAS DEPARTMENT OF STATE HEALTH SERVICES		P.O. BOX 149200			AUSTIN	TX	78714-9200	
Texas Disposal Systems	Attn Legal Department	12200 Carl Road			Creedmoor	TX	78610	
TEXAS EAST EMERGENCY PHYSICIANS		PO BOX 98703			LAS VEGAS	NV	89193	
TEXAS EMERGENCY STAFFING SOLUTIONS, PA		PO BOX 96118			OKLAHOMA CITY	OK	73143-6118	
TEXAS GAS	Attn Legal Department	1301 South Mopac Expressway Suite 400			Austin	TX	78746	
TEXAS HEALTH CARE, PLLC		PO BOX 961205			FORT WORTH	TX	76161-1205	
TEXAS HEALTH HARRIS METHODIST HOSPITAL		PO BOX 916066			FORT WORTH	TX	76191-6066	
TEXAS HEALTH HARRIS METHODIST HOSPITAL CLEBURNE		P.O. BOX 916051			FORT WORTH	TX	76191-6051	
TEXAS HEALTH HARRIS METHODIST HOSPITAL FORT WORTH		PO BOX 916063			FORTH WORTH	TX	76191-6063	
TEXAS HEALTH METHODIST HOSPITAL STEPHENVILLE		P.O. BOX 916078			FORT WORTH	TX	76191-6078	
TEXAS HEALTH ROCKWALL		PO BOX 676868			DALLAS	TX	75267	
TEXAS HILL COUNTRY ORTHOPAEDICS & SPORTS MEDICINE		204 W WINDCREST			FREDERICKSBURG	TX	78624	
TEXAS INTERNATIONAL		320 E 18TH STREET			LOS ANGELES	CA	90015	
TEXAS LIONS CAMP INC		PO BOX 290247			KERRVILLE	TX	78029	
TEXAS LIQUA TECH SERVICES		DBA LIQUA TECH	1819 MILBY STREET		HOUSTON	TX	77003	
TEXAS MEDCLINIC		13722 EMBASSY ROW			SAN ANTONIO	TX	78216	
TEXAS MEDICAL & WELLNESS CLINIC		307 CALHOUN PLAZA			PORT LAVACA	TX	77979	

Exhibit K
Creditor Matrix
Served via First Class Mail

CreditorName	CreditorNoticeName	Address1	Address2	Address3	City	State	Zip	Country
TEXAS MEDICINE RESOURCES, LLP		PO BOX 8549			FORT WORTH	TX	76124-0549	
TEXAS MONTHLY		PO BOX 731484			DALLAS	TX	75373-1484	
TEXAS MONTHLY GT		P.O. BOX 733518			DALLAS	TX	75373-3518	
TEXAS MULTI TELE VENTAS, INC		1318 NORTH 10TH STREET 3A			MC ALLEN	TX	78501	
Texas Office of the Attorney General	Consumer Protection Division	300 W. 15th Street 9th Fl	PO Box 12548		Austin	TX	78711-2548	
Texas Office of the Attorney General - Regional office	Consumer Protection Division	115 East Pecan St Ste 735			San Antonio	TX	78205-1512	
Texas Office of the Attorney General - Regional office	Consumer Protection Division	1412 Main St Ste 810			Dallas	TX	75202	
Texas Office of the Attorney General - Regional office	Consumer Protection Division	3508 N Jackson Rd Ste 1500			Pharr	TX	78577	
Texas Office of the Attorney General - Regional office	Consumer Protection Division	401 E Franklin Ave Ste 530			El Paso	TX	79901	
Texas Office of the Attorney General - Regional office	Consumer Protection Division	808 Travis Ste 1520			Houston	TX	77002-1702	
TEXAS ONCOLOGY FOUNDATION INC		12221 MERIT DR STE 500			DALLAS	TX	75251	
TEXAS PRODUCTS		PO BOX 2284			ROCKWALL	TX	75087	
TEXAS RADIOLOGY ASSOCIATES LLP		PO BOX 2285			INDIANAPOLIS	IN	46206-2285	
Texas Rendezvous, LP	c/o Tarantino Properties, Inc.	Jeri Pond	7887 San Felipe, Suite 237		Houston	TX	77063	
TEXAS RETAILERS ASSOC		1250 S CAPITAL OF TEXAS HWY SUITE 3-385			AUSTIN	TX	78746	
TEXAS RETAILERS EDUCATION		FOUNDATION	504 WEST 12TH STREET		AUSTIN	TX	78701	
TEXAS SAFETY ASSOCIATION		ATTN MEMEBERSHIP SERVICES	P.O. BOX 149179		AUSTIN	TX	78714-9179	
TEXAS SECURITY SHREDDING		5215 1ST STREET			CROSBY	TX	77532	
TEXAS SOCIETY OF CPAS		PO BOX 803309			DALLAS	TX	75380	
TEXAS SPINE AND JOINT HOSPITAL LTD		1814 ROSELAND BLVD			TYLER	TX	75701	
TEXAS STATE COMPTROLLER		1414 COLORADO #505			AUSTIN	TX	78701	
TEXAS STATE COMPTROLLER		ATTORNEY OCCUPATION TAX MEMBERSHIP DEPT	LEGAL SERVICES FEE PO BOX 12487	P.O. BOX 12030	AUSTIN	TX	78711-2030	
TEXAS STATE COMPTROLLER		UNCLAIMED PROPERTY DIVISION	PO BOX 12019		AUSTIN	TX	78711	
TEXAS STATE UNIVERSITY		CAREER SERVICES	601 UNIVERSITY DR.		SAN MARCOS	TX	78666-4616	
TEXAS STATE UNIVERSITY		601 UNIVERSITY DRIVE, MCCOY 404	ATTENTION KEVIN JETTON		SAN MARCOS	TX	78666	
TEXAS STATE UNIVERSITY		CAREER SERVICES	601 UNIVERSITY DR.	LBJ STUDENT CENTER RM 5-7 .1	SAN MARCOS	TX	78666-4616	
TEXAS STATE UNIVERSITY		FASHION MDSE CAREER FORUM	ATTN EVETTE HERNANDEZ	601 UNIVERSITY DR.	SAN MARCOS	TX	78666-4616	
TEXAS SURGICAL CENTER		5609 DEAUVILLE BLVD			MIDLAND	TX	79706	
TEXAS TAMALI CO		9087 KNIGHT RD			HOUSTON	TX	77054	
TEXAS TAXPAYERS AND RESEARCH ASSOCIATION		400 W. 15TH ST. STE 400			AUSTIN	TX	78701	
TEXAS TECH UNIVERSITY		HEALTH SCIENCES CENTER	PO BOX 5865		LUBBOCK	TX	79408-5865	
TEXAS TECH UNIVERSITY		RAWLS COLLEGE OF BUSINESS CAREER	MANAGEMENT CENTER	BOX 42101	LUBBOCK	TX	79409	
TEXAS TECH UNIVERSITY HEALTH SCIENCES CENTER EL PASO		PO BOX 9520			EL PASO	TX	79995-9520	
TEXAS TECHNICAL SERVICES, INC		1860 FM 359 #245			RICHMOND	TX	77406	
TEXAS TOWNSHIP		320 SHADY LANE			HONESDALE	PA	18431	

Exhibit K
 Creditor Matrix
 Served via First Class Mail

CreditorName	CreditorNoticeName	Address1	Address2	Address3	City	State	Zip	Country
TEXAS TURBINE & PROP, INC		9510 MAX CONRAD DR			SPRING	TX	77379	
TEXAS VIDEO & POST, INC		P.O. BOX 671533			DALLAS	TX	75267-1533	
TEXAS WORKFORCE COMMISSION		TEXAS WORKFORCE COMMISSION	REGULATORY INTEGRITY DIVISION		AUSTIN	TX	78768-4483	
TEXAS WORKFORCE COMMISSION		TEXAS WORKFORCE COMMISSION	P.O. BOX 149037		AUSTIN	TX	78714-9037	
TEXAS WORKFORCE COMMISSION		TEXAS WORKFORCE COMMISSION	REGULATORY INTEGRITY DIVISION	P.O. BOX 684483	AUSTIN	TX	78768-4483	
TEXIDOR, SANDRA		ADDRESS ON FILE						
TEXLA KCC, INC		14015 SPINDLE ARBOR RD			CYPRESS	TX	77429	
TEXTILE CENTER, INC		6073 NW 167TH STREET	C-6		MIAMI	FL	33015	
TEXTILES PLUS		410 CLOVERLEAF DR.			BALDWIN PARK	CA	91706	
TEXTILES PLUS INC		410 CLOVERLEAF DR			BALDWIN PARK	CA	91706	
TEX-WELD AND FABRICATION, INC		PO BOX 2373			JACKSONVILLE	TX	75766	
TEZENO, DENETTA C		ADDRESS ON FILE						
Tezino, Reginald D		Address on File						
TEZINO, REGINALD D		ADDRESS ON FILE						
T-FAL CORP		GROUPE SEB USA	7717	PO BOX 7247	PHILADELPHIA	PA	19170-7717	
TFG San Marcos SC, LP	Karen Waring	2121 N. Akard, Suite 250			Dallas	TX	75201	
TFG SAN MARCOS SC, LP		P.O. BOX 9010 DEPT 350			GALVESTON	TX	77553	
TFI, INC DBA TF PUBLISHING		6355 MORENCI TRAIL			INDIANAPOLIS	IN	46268	
TFL TOTAL PROMOTION B.V		TFL TOTAL PROMOTION B.V.	P/A RABOBANK NA SUITE A	3815 E THOUSAND OAKS BLV	WESTLAKE	CA	91362	
TGK PROPERTIES	TGK	Laura Karam, Luke Karam	300 S Florence #22		EI Paso	TX	79901	
TGK PROPERTIES		300 S FLORENCE #22			EL PASO	TX	79901	
TGO Holdings, LLC	c/o Genesis Investment Properties, LLC	2439 Kuser Road			Hamilton	NJ	08690	
TGS ACQUISITION, LLC DBA BASIC		301 YAMOTO ROAD	SUITE 2112		BOCA RATON	FL	33431	
TH & N ELECTRIC SERVICE		22757 US HWY 63			KIRKSVILLE	MO	63501	
TH FOODS, INC		9056 PAYSHERE CIRCLE			CHICAGO	IL	60674	
THACH, SIR XAYLAN		ADDRESS ON FILE						
Thacher, Margaret D		Address on File						
Thacker, Amy T		Address on File						
THACKER, BRITTANY R		Address on File						
THACKER, CHELSEY		ADDRESS ON FILE						
THACKER, DOLLY		ADDRESS ON FILE						
THACKER, KATLIN L		ADDRESS ON FILE						
THACKER, KENNEDY A		ADDRESS ON FILE						
Thacker, Larenz		Address on File						
THACKER, SANDRA		ADDRESS ON FILE						
THACKERAY, ERICA L		ADDRESS ON FILE						
THAKKAR, HARSH		ADDRESS ON FILE						
Thakkar, Minal N		ADDRESS ON FILE						
Thames, Cryteeseia		Address on File						
THAMES, DANA D		ADDRESS ON FILE						
THAMES, LATRESSA J		ADDRESS ON FILE						
THANAPAL, KUMAR		ADDRESS ON FILE						
THANASI FOODS LLC		PO BOX 105328			ATLANTA	GA	30348	
THANH TRANG		ADDRESS ON FILE						
THANK GOODNESS FOR KIDS		PLYMOUTH MILLS	330 THOMPkins AVE		STALEN ISLAND	NY	10304	
THANKACHAN, PRIZE		ADDRESS ON FILE						

Exhibit K
 Creditor Matrix
 Served via First Class Mail

CreditorName	CreditorNoticeName	Address1	Address2	Address3	City	State	Zip	Country
THAO, KA		ADDRESS ON FILE						
THAO, MEE		ADDRESS ON FILE						
THAPA MAGAR, MENUKA		ADDRESS ON FILE						
THARANCO GROUP INC		PO BOX 1036			CHARLOTTE	NC	28201	
THARP, ASHLEY N		ADDRESS ON FILE						
Tharp, Ashlyn		Address on File						
THARP, CALEB L		ADDRESS ON FILE						
THARP, PAIGE B		ADDRESS ON FILE						
THARP, SEQUOYA D		ADDRESS ON FILE						
THARP, TAYLOR J		ADDRESS ON FILE						
THARRETT, DONA		ADDRESS ON FILE						
Thatcher Municipal Utilities	Attn Legal Department	3700 W Main St			Thatcher	AZ	85552	
THATCHER UNIFIED SCHOOL								
THATCHER, KAYLEY E		ADDRESS ON FILE						
THATCHER, LAUREN E		ADDRESS ON FILE						
THATCHER, SAVANNAH L		ADDRESS ON FILE						
THATCHERS GOURMET SPECIALTIES		1201 MINNESOTA ST			SAN FRANCISCO	CA	94107	
THATS AMY		BROAD FACTORS COPP	PO BOX 685	MIDTOWN STA	NEW YORK	NY	10118	
THATS HOW WE ROLL LLC		100 PASSAIC AVE	SUITE 155		FAIRFIELD	NJ	07004	
THATS MY GIRL, INC		NEEDS UPDATING			OMAHA	NE	68106	
THATS SO FUNNY TREATS		3363 MCCUE RD APT 401			HOUSTON	TX	77056	
THATS SO TARAN		1512 HUNTLEY BLVD			MADISON	MS	39110	
THAXTON, MALLORY		ADDRESS ON FILE						
THAYER, ANNIE D		ADDRESS ON FILE						
Thayer, Ashley P		Address on File						
THE ADA NEWS		116 NORTH BROADWAY	PO BOX 489		ADA	OK	74820	
THE ADART COMPANY		3260 EAST 26TH ST.			LOS ANGELES	CA	90023	
THE ADVANCE		PO BOX 669	205 EAST FIRST STREET		VIDALIA	GA	30475	
THE ADVERTISER TRIBUNE		PO BOX 778			TIFFIN	OH	44883	
THE ADVERTISER-GLEAM		PO BOX 190			GUNTERSVILLE	AL	35976	
THE ADVOCATE-SATURDAY-SUNDAY		P.O.BOX 613			BATON ROUGE	LA	70821	
THE AI ROOT COMPANY		PO BOX 75596			CLEVELAND	OH	44101	
THE ALABAMA DEPT OF LABOR		649 MONROE STREET			MONTGOMERY	AL	36131	
THE ALL ABOUT NETWORK		7319 SANDCOVE CT STE 7			WINTER PARK	FL	32792	
THE ALL ABOUT NETWORK LLC		7319 SANDSCOVE CT, SUITE 7			WINTER PARK	FL	32792	
THE ALPENA NEWS		130 PARK PLACE			ALPENA	MI	49707	
THE ALS ASSOCIATION		PO BOX 6051			ALBERT LEA	MN	56007	
THE ALTUS TIMES		PO BOX 690	CIVITAS MEDIA LLC		MIAMISBURG	OH	45342	
THE AMERICAN INSTITUTE OF		ARCHITECTS	LOCKBOX 64499		BALTIMORE	MD	21264	
THE AMERICAN INSTITUTE OF		ARCHITECTS	16780 OAKMONT AVE		GAITHERSBURG	MD	20877	
THE AMERICAN INSTITUTE OF		ARCHITECTS	1735 NEW YORK AVE NW		WASHINGTON	DC	20006-5292	
THE AMERICAN INSTITUTE OF		ARCHITECTS	PO BOX 62652		BALTIMORE	MD	21264	
THE ANIMAL FRIENDS OF WESTMORELAND		216 DEPOT STREET			YOUNGWOOD	PA	15697-1209	
THE ANIMAL RESCUE KARE ASSOC. OF MCGURTAIN COUNTY		PO BOX 1023			BROKEN BOW	OK	74728	
THE ANSON RECORD		PO BOX 690			MIAMISBURG	OH	45342	
THE ANTIGUA GROUP, INC		2903 PAYSAPHERE CIRCLE			CHICAGO	IL	60674	
THE APPAREL GROUP		883 TRINITY DRIVE			LEWISVILLE	TX	75056	

Exhibit K
 Creditor Matrix
 Served via First Class Mail

CreditorName	CreditorNoticeName	Address1	Address2	Address3	City	State	Zip	Country
THE APPAREL GROUP-TAG		PO BOX 952135			DALLAS	TX	75395-2135	
THE APPAREL WORKSHOP		328 SWIFT AVE			SO. SAN FRANCISCO	CA	94080	
THE ARC OF ACADIANA		PO BOX 9610			NEW IBERIA	LA	70560	
THE ARISTEER GROUP, INC		4 53RD STREET			BROOKLYN	NY	11232	
THE ARK ASSESSMENT CENTER AND EMRGENCY SHELTER FOR YOUTH		12960 LEOPARD ST			CORPUS CHRISTI	TX	78410	
THE ARKANSAS CITY TRAVELER		P.O. BOX 988			ARKANSAS CITY	KS	67005	
THE ARTBANK OF SOUTHSIDE VIRGINIA		P.O. BOX 862			LAWRENCEVILLE	VA	23868	
THE ATHENS NEWS		PO BOX 543			ATHENS	OH	45701	
THE BACKPACK CLUB INC		390 FAITH ASSEMBLY CHURCH ROAD			LONDON	KY	40741	
THE BACKSTOPPERS INC		10411 CLAYTON ROAD SUITE A5			ST. LOUIS	MO	63131	
THE BADDOUR CENTER INC		PO BOX 97			SENATOBIA	MS	38668	
THE BAKER COUNTY STANDARD, INC		2 E MACCLENNY AVE			MACCLENNY	FL	32063-2118	
THE BALANCING ACT TV LLC		2001 W SAMPLE RD. SUITE 101			POMPANO BEACH	FL	33064	
THE BALM		1000 ATLANTIC AVE	SUITE 100		ALAMEDA	CA	94501	
THE BANNER INDEPENDENT		C/O PAXTON MEDIA GROUP	PO BOX 1200		PADUCAH	KY	42001-1200	
THE BANNER PRESS NEWS		P.O.BOX 490			COLUMBUS	TX	78934	
THE BANNER-GRAPHIC		PO BOX 509			GREENCASTLE	IN	46135	
THE BAXLEY NEWS-BANNER		PO BOX 410			BAXLEY	GA	31515-0410	
THE BAXTER BULLETIN		PO BOX 677571			DALLAS	TX	75267-7571	
THE BAYOU JOURNAL		P.O.BOX 695			PIERRE PART	LA	70339	
THE BAZAAR INC		1900 NORTH 5TH AVE			RIVER GROVE	IL	60171	
THE BEAUTY GROUP LLC		3010 LBJ FREEWAY STE 140			DALLAS	TX	75234	
THE BELLEVUE HOSPITAL		PO BOX 45300			WESTLAKE	OH	44145	
THE BELLVILLE TIMES		P.O. BOX 98			BELLVILLE	TX	77418	
THE BENTON COURIER		PO BOX 207			BENTON	AR	72018	
THE BERNARD GROUP		19011 LAKE DRIVE EAST			CHANHASSEN	MN	55317	
THE BERRIEN PRESS		P. O. BOX 455			NASHVILLE	GA	31639	
THE BIG DUMPSTER		PO BOX 5449			BRYAN	TX	77805	
THE BIKEBOARD COMPANY, LLC		1701 E. EDINGER AVE.	BLDG. J2		SANTA ANA	CA	92705	
THE BIRMINGHAM NEWS		PO BOX 905523			CHARLOTTE	NC	28290-5523	
THE BIRMINGHAM WATER	Attn Legal Department	PO BOX 830269			BIRMINGHAM	AL	35283	
THE BIRMINGHAM WATER	Attn Legal Department	101 35th Street North			Birmingham	AL	35222	
THE BLUESTONE GROUP LLC		PO BOX 502			EDWARDSVILLE	IL	62025	
THE BMF MEDIA GROUP LLC		50 WEST 23RD ST 7TH FL			NEW YORK	NY	10010	
THE BOLIVAR COMMERCIAL		PO BOX 1050			CLEVELAND	MS	38732	
THE BOSS GROUP		1801 RESEARCH BLVD	SUITE 307		ROCKVILLE	MD	20850	
THE BOSS GROUP		4350 E WEST HWY #307			BETHESDA	MD	20814	
The Boss Group Corporate Office		4350 East West Highway, Suite 307			Bethesda	MD	20814	
THE BOSWORTH CO		P.O.BOX 3449	2205 W INDUSTRIAL		MIDLAND	TX	79702	
THE BOYS & GIRLS CLUB OF WASHINGTON COUNTY		123 GREENE STREET			MARIETTA	OH	45750	
The Breast Cancer Research Foundation	Attn Ashley Dehler	60 East 5628 West 44th Street			New York	NY	10036	
THE BREAST CANCER RESEARCH FOUNDATION		60 EAST 56TH ST 8FLOOR			NEW YORK	NY	10022	
THE BRENMAR COMPANY		P.O. BOX 3770			OMAHA	NE	68103-0770	
THE BREWTON NEWSPAPERS, INC		P O BOX 2080			SELMA	AL	36702-2080	

Exhibit K
 Creditor Matrix
 Served via First Class Mail

CreditorName	CreditorNoticeName	Address1	Address2	Address3	City	State	Zip	Country
THE BRIDGE OVER TROUBLED WATERS INC		3811 ALLEN GENOA			PASADENA	TX	77504	
THE BRIDGE TO HOPE		PO BOX 700			MENOMONIE	WI	54751	
THE BROWN AGENCY		100 CONGRESS AVE #2000			AUSTIN	TX	78701	
THE BRUNER PRESS, INC		THE TWIN CITY NEWS	P.O.BOX 2529		BATESBURG LEESVILLE	SC	29070-2529	
THE BRYAN TIMES		PO BOX 471			BRYAN	OH	43506	
THE BRYDEN GROUP, LLC		759 BRYDEN ROAD			COLUMBUS	OH	43205	
THE BUFFALO NEWS INC		PO BOX 650			BUFFALO	NY	14240	
THE BULK BOOK STORE		6700 SW 105TH AVE, SUITE 213			BEAVERTON	OR	97008	
THE BURLINGTON FREE PRESS		PO BOX 822840			PHILADELPHIA	PA	19182-2840	
The Burnett Companies Consolidated Inc	Attn Sue Burnett	9800 Richmond Avenue, Suite 800			Houston	TX	77042	
THE CALEB LARSON COWBOYIN FOR THE KIDS		521 WEST LEE			GRAFORD	TX	76449	
THE CALIFORNIA BAG, LLC		8690 HAYDEN PLACE			CULVER CITY	CA	90232	
THE CALLANEN WATCH CORP		C/O CITIZENS BANK	PO BOX 845696		BOSTON	MA	02284	
THE CANADIAN GROUP		430 SIGNET DR			TORONTO	ON	M9L 2T6	Canada
THE CANDLE COTTAGE		144 RIVER BEND DRIVE			SEVIERVILLE	TN	37876	
THE CARBONDALE NEWS/ VILLAGER		41 N CHURCH ST.			CARBONDALE	PA	18407	
THE CARLE FOUNDATION HOSPITAL		P.O. BOX 636146			CINCINNATI	OH	45263-6146	
THE CARPET & FLOOR STORE		50 STONEWALL DR			SUMMERSVILLE	WV	26651	
THE CARPET HOUSE		2690 -A WEST THIRD ST			FARMVILLE	VA	23901	
THE CARRINGTON COMPANY		PO BOX 1328			EUREKA	CA	95502	
THE CART SHED		17490 U.S. HWY 69 S			TYLER	TX	75703	
THE CARTHAGE PRESS		PO BOX 678			CARTHAGE	MO	64836	
THE CAYRE GROUP		1407 BROADWAY, STE. 4103			NEW YORK	NY	10018	
THE CAYRE GROUP LTD		1407 BROADWAY 41ST FL			NEW YORK	NY	17224	
THE CENTER OF INDUSTRIAL REHABILITATION SERVICES		1401 S 6TH STREET			MCALLEN	TX	78501	
THE CENTRALIA HUMANE SOCIETY		P.O. BOX 124			CENTRALIA	IL	62801-9103	
THE CENTRE FOR SHOPPING, LP		PO BOX 1166			WAYNESBORO	VA	22980	
THE CHADWICK GROUP / FISHER PR		3105 N WILKE RD SUITE A			ARLINGTON HEIGHTS	IL	60004	
THE CHAMBER OF FAYETTEVILLE LI		PO BOX 515			FAYETTEVILLE	TN	37334	
THE CHERAW CHRONICLE		114 FRONT STREET			CHERAW	SC	29520	
THE CHILD ADVOCACY CENTER OF TUSCOLA COUNTY		429 N. STATE ST.			CARO	MI	48723	
THE CHILDREN ADVOCACY CENTER OF CHEROKEE COUNTY		PO BOX 587			CENTRE	AL	35960	
THE CHILDRENS CENTER INC		6800 NW 39TH EXPRESSWAY			BETHANY	OK	73008	
THE CHILDRENS HOSPITAL OF ALABAMA		1600 7TH AVENUE SOUTH			BIRMINGHAM	AL	35233	
The Christopher Partners, LLC	Mike Christopher	Mike Christopher	Mike Christopher	P.O. Box 339	Irvington	VA	22480	
THE CHRONICLE OF MT JULIET		11509 LEBANON RD			MT JULIET	TN	37122	
THE CHRONICLE-EXPRESS		138 MAIN ST			PENN YAN	NY	14527	
THE CITIZEN ADVERTISER		PO BOX 158			PARIS	KY	40361	
THE CITIZEN OF LACONIA		171 FAIR ST			LACONIA	NH	03246	
The City Attorneys Office	Edward R. Antaramian, City Attorney	625 - 52nd Street Room 201			Kenosha	WI	53140	
The City of Altus	City Attorney	509 S Main Street			Altus	OK	73521	
THE CITY OF BLAKELY	Attn Legal Department	82 Court Square			Blakely	GA	39823	
The City of Edinburg	City Attorney	415 W University Dr.			Edinburg	TX	78539	
THE CITY OF EMPORIA		UTILITY BILLING	104 E. 5TH AVE	PO BOX 928	EMPORIA	KS	66801	

Exhibit K
Creditor Matrix
Served via First Class Mail

CreditorName	CreditorNoticeName	Address1	Address2	Address3	City	State	Zip	Country
The City of Geneva	City Clerks Office	517 S Commerce Street			Geneva	AL	36340-2420	
The City of Guymon		424 N Main Street			Guymon	OK	73942	
THE CITY OF MARBLE FALLS		209 MAIN STREET			MARBLE FALLS	TX	78654	
THE CITY OF MONROE		215 N BROAD ST			MONROE	GA	30655	
The City of New Martinsville	City Hall	191 Main Street			New Martinsville	WV	26155	
The City of Saint Charles		200 N Second Street			Saint Charles	MO	63301	
The City of Stafford	City Attorney Arthur L. Pertile III	2610 South Main St			Stafford	TX	77477	
The City of West Desmoines	Richard Scieszinski, City Attorney	PO Box 65320			West Des Moines	IA	50265-0320	
THE CLAIRE PARKER FOUNDATION INC		PO BOX 523			ALTUISTA	VA	24517	
THE CLARKSDALE PRESS REGISTER		C/O DELTA PRESS PUBLISHING COMPANY INC.	128 EAST SECOND STREET		CLARKSDALE	MS	38614	
THE CLEARINGHOUSE		411 GEORGE ST			AURORA	IN	47001	
THE CLEFT INC		27 COLLEGE ST			MCRAE HELENA	GA	31055	
THE CLINTON DAILY NEWS		522 AVANT			CLINTON	OK	73601	
THE CLOSEOUT GROUP INC		113 FILMORE STREET			BRISTOL	PA	19007	
THE CLUB AT QUAIL RUN		703 STATE ROUTE 41 SW			WASHINGTON C.H.	OH	43160	
THE CLUTTS AGENCY		1825 MARKET CENTER BLVD #380			DALLAS	TX	75207	
THE COALFIELD PROGRESS		PO BOX 380			NORTON	VA	24273	
The Coca-Cola Company		One Coca-Cola Plaza			Atlanta	GA	30313	
THE COLONIAL CENTER		220 S MECKLENBURG AVE.			SOUTH HILL	VA	23970	
THE COLUMBIAN-PROGRESS		PO BOX 1171			COLUMBIA	MS	39429	
THE COMMERCIAL APPEAL		P.O.BOX 781			MEMPHIS	TN	38101-0781	
THE COMMERCIAL DISPATCH		516 MAIN STREET	PO BOX 511		COLUMBUS	MS	39703-0511	
THE COMMONWEALTH JOU		110-112 EAST MT VERNON ST			SOMERSET	KY	42507	
THE COMMONWEALTH JOU		PO BOX 859			SOMERSET	KY	42502	
THE COMMUNITY CHILDRENS SHELTER		15 MONROE ST NE			ARDMORE	OK	73401	
THE COMMUNITY FOUNDATION FOR CRAWFORD COUNTY		254 E. MANSFIELD ST.			BUCYRUS	OH	44820	
THE COMMUNITY PANTRY		PO BOX 520			GALLUP	NM	87301	
THE COMPANION GROUP		401 ROLAND WAY, STE 250			OAKLAND	CA	94621	
THE COMPANION GROUP		5905 CHRISTIE AVE			EMERYVILLE	CA	94608	
THE COMPANY OF ANIMALS LLC		2287 CROFTON AVENUE			DAVENPORT	FL	33837	
THE COMPANY OF OTHERS		PO BOX 733042			DALLAS	TX	75373-3042	
THE CONCRETE BLONDE		25 FIELDSTONE LN			OYSTER BAY	NY	11771	
THE CONTAINER STORE INC		500 FREEPORT PKWY			COPPELL	TX	75019	
THE COOKWARE COMPANY		660 WHITE PLANIS RD	SUITE 550		TARRYTOWN	NY	10591	
THE COOKWARE COMPANY		PO BOX 21125	SUITE 550		NEW YORK	NY	10087-1125	
The Cookware Company USA LLC.	Attn Serena Singh	94 North Broadway			Irvington	NY	10533	
THE COTTON EXCHANGE		115 E. 3RD ST			WENDELL	NC	27591	
The Cottonport Bank	Attn Legal Department	144 South Main Street			Marksville	LA	71351	
The County of Anderson, Texas		P.O. Drawer 1990			Palestine	TX	75802-1990	
The County of Bastrop, Texas		P.O. Drawer 579			Bastrop	TX	78602-0579	
The County of Brazos, Texas		4151 County Park Court			Bryan	TX	77802-1430	
The County of Cherokee, Texas	The County of Cherokee, Texas	135 South Main			Rusk	TX	75785-1351	
The County of Comal, Texas		P.O. Box 311445			New Braunfels	TX	78131-1445	
The County of Coryell, Texas		P.O. Box 6			Gatesville	TX	76528-0006	
The County of El Paso Texas	Jo Anne Bernal, County Attorney	500 E. San Antonio 5th Floor, Suite 503			El Paso	TX	79901	
The County of Guadalupe, Texas		P.O. Drawer 70			Seguin	TX	78155-0070	
The County of Hardin, Texas		P.O. Drawer 2260			Kountze	TX	77625-2260	
The County of Harrison, Texas	The County of Harrison, Texas	P.O. Box 967			Marshall	TX	75671-0967	
The County of Hays, Texas		712 S. Stagecoach Trail, Ste 1120			San Marcos	TX	78666-6073	

Exhibit K
 Creditor Matrix
 Served via First Class Mail

CreditorName	CreditorNoticeName	Address1	Address2	Address3	City	State	Zip	Country
The County of Henderson, Texas		125 N Prairieville St Ste 103			Athens	TX	75751-2070	
The County of Jasper, Texas	The County of Jasper, Texas	PO Box 1970			Jasper	TX	75951-0021	
The County of Limestone, Texas		PO Box 539			Groesbeck	TX	76642-0539	
The County of Medina, Texas		1102 15th St			Hondo	TX	78861-1334	
The County of Milam, Texas		P.O. Box 551			Cameron	TX	76520-0551	
The County of Wharton, Texas		PO Box 189			Wharton	TX	77488-0189	
The County of Williamson, Texas		904 South Main			Georgetown	TX	78626-5829	
THE COURIER HERALD		THE HERALD PUBLISHING CO.	PO DRAWER B CSS		DUBLIN	GA	31040	
THE COURIER- IL		PO BOX 740			LINCOLN	IL	62656-0740	
THE COURIER -RUSSELLVILLE		PO BOX 1200			PADUCAH	KY	42001-1200	
THE COURIER TIMES		109 CLAYTON AVE	BOX 311		ROXBORO	NC	27573	
THE COURIER TIMES		C/O PAXTON MEDIA GROUP	PO BOX 1960		PADUCAH	KY	42002-1960	
THE COURIER-ATLANTA		THE COURIER	P.O. BOX 116668		ATLANTA	GA	30368-6668	
THE COURIER-TIMES, INC		109 CLAYTON AVE	PO BOX 311		ROXBORO	NC	27573	
THE COURTS AT COOL SPRINGS		215 GOTHIC COURT			FRANKLIN	TN	37067	
THE COVINGTON COMPANY-SHOPPES APPOMATTOX		PO BOX 8510			RICHMOND	VA	23226	
THE COVINGTON COMPANY-TOWN SQUARE		PO BOX 8510			RICHMOND	VA	23226	
THE COVINGTON NEWSPAPER COMPANY, INC		PO BOX 1249			COVINGTON	GA	30015-1249	
THE CRIMSON PROGRESS GROUP LLC		5555 GLENRIDGE CONNECTOR	SUITE 200		ATLANTA	GA	30342	
THE CROUCH FOUNDATION LIQUIDATING CO LLC		3701 PLAINS BLVD, SUITE 72D			AMARILLO	TX	79102	
THE CROWN ROOM		1801 COLUMBUS AVE			WASHINGTON C.H.	OH	43160	
THE CUERO RECORD		119 E MAIN			CUERO	TX	77954	
THE CUERO RECORD		P.O. BOX 351			CUERO	TX	77954	
THE CULLMAN TIMES		300 4TH AVE.S.E			CULLMAN	AL	35055	
THE DAILY ARDMOREITE		PO BOX 1328	117 W BROADWAY		ARDMORE	OK	73402	
THE DAILY COMET		P.O.BOX 116668			ATLANTA	GA	30368-6668	
THE DAILY DISPATCH		PO BOX 1200			PADUCAH	KY	42002-1200	
THE DAILY HERALD		1115 S MAIN ST			COLUMBIA	TN	38402	
THE DAILY HERALD		PO BOX 1425			COLUMBIA	TN	38401	
THE DAILY HERALD		PO BOX 520			ROANOKE RAPIDS	NC	27870	
THE DAILY HOME		P.O. BOX 977			TALLADEGA	AL	35160	
THE DAILY IBERIAN		926 E MAIN ST			NEW IBERIA	LA	70560	
THE DAILY IBERIAN		DEPT-A	PO BOX 9290		NEW IBERIA	LA	70562-9290	
THE DAILY ITEM		PO BOX 607			SUNBURY	PA	17801	
THE DAILY LEADER		P.O. BOX 551			BROOKHAVEN	MS	39602	
THE DAILY NEWS		P.O.BOX 196			JACKSONVILLE	NC	28546	
THE DAILY NEWS		P.O.BOX 25127			RICHMOND	VA	23260-5127	
THE DAILY NEWS-02		P.O.BOX 820	525 AVENUE V		BOGALUSA	LA	70427	
THE DAILY POST-ATHENIAN		PO BOX 340			ATHENS	TN	37371-0340	
THE DAILY PRESS		245 BRUSSELLES ST			ST MARYS	PA	15857	
THE DAILY RECORD		PO BOX 1448			DUNN	NC	28335	
THE DAILY REVIEW		116 MAIN STREET			TOWANDA	PA	18848	
THE DAILY REVIEW-01		P.O. BOX 948			MORGAN CITY	LA	70381	
THE DAILY SENTINEL, HERALD PUBLISHING CO		4920 COLONAL			NACOGDOCHES	TX	75963	
THE DAILY SENTINEL, HERALD PUBLISHING CO		PO BOX 630068			NACOGDOCHES	TX	75963-0068	
THE DAILY STAR		50 CORPORATE ROW			GREYHOUND	MS	38901-2823	

Exhibit K
 Creditor Matrix
 Served via First Class Mail

CreditorName	CreditorNoticeName	Address1	Address2	Address3	City	State	Zip	Country
THE DAILY SUN		PO BOX 1940			N CONWAY	NH	03860	
THE DAILY TIMES		PO BOX 65220			COLORADO SPRINGS	CO	80962-5220	
THE DAILY TIMES		PO BOX 677374			DALLAS	TX	75267-7374	
THE DAILY TIMES		PO BOX 9740			MARYVILLE	TN	37802	
THE DAILY TIMES PRYOR		NEWSPAPER HOLDINGS	P.O. BOX 308		PRYOR	OK	74362	
THE DAILY WORLD		PO BOX 677326			DALLAS	TX	75267-7326	
THE DAILY WORLD		RUST PUBLISHING	PO BOX 509		GREENCASTLE	IN	46135	
THE DAISY GROUP		PO BOX 5113 FDR STATION			NEW YORK	NY	10150	
THE DECATUR DAILY		PO BOX 2213			DECATUR	AL	35609	
THE DEMOCRAT		219 E. MAIN STREET			SENATOBIA	MS	38668	
THE DEMOCRAT REPORTER		108 EAST COATS AVE	P.O.BOX 480040		LINDEN	AL	36748	
THE DESIGNER GROUP		PO BOX 532513			ATLANTA	GA	30353-2513	
THE DILLON HERALD SHOPPER		PO BOX 1288			DILLON	SC	29536-1288	
THE DINER		2015 EQUESTRIAN LANE			TYLER	TX	75703	
The District, LC	The Boyer Company	Jeff Mechin	101 South 200 East, Suite 200		Salt Lake City	UT	84111	
THE DODGE COUNTY NEWS		MIDDLE GEORGIA PUBLISHING, INC.	P.O.BOX 69		EASTMAN	GA	31023-0069	
THE DOLLYWOOD FOUNDATION		111 DOLLYWOOD LANE			PIGEON FORGE	TN	37863	
THE DONNA KARAN COMPANY LLC		THE DONNA KAREN COMPANY	C/O THE CIT GROUP	P.O. BOX 35314	CHARLOTTE	NC	28235-5314	
THE DOOR DOCTOR		652 CORT CIRCLE N E			BIRMINGHAM	AL	35215	
THE DRAGONFLY AGENCY								
THE DREAM LOUNGE INC		1401 S. Santa Fe St.			Compton	CA	90221	
THE DUNCAN BANNER		1001 ELM	P.O. BOX 1268		DUNCAN	OK	73534-1268	
THE DURANGO HERALD		PO DRAWER A-0950			DURANGO	CO	81302	
THE DURANT DAILY DEMOCRAT		PO BOX 690	CIVITAS MEDIA LLC		MIAMISBURG	OH	45342	
THE EAGLE		PO BOX 3000			BRYAN	TX	77805	
THE ECHO DESIGN GROUP, INC		PO BOX 32152			NEW YORK	NY	10087	
The Edge Church	c/o Randy Jones	Randy Jones	PO Box 784		Clinton	OK	73601	
THE EDGE CHURCH		P.O. BOX 784	C/O RANDY JONES		CLINTON	OK	73601	
THE ELECTRIC MAN LLC		420 CANNON ST			CHESTERTOWN	MD	21620	
THE EM GROUP		525 BARKER RD			READYVILLE	TN	37149	
THE EMPORIA GAZETTE		517 MERCHANT ST	DRAWER C		EMPORIA	KS	66801-7342	
THE ENDOWMENT FUND OF THE PUBLIC SCHOOLS OF MCDOWELL COUNTY, NC		334 SOUTH MAIN ST			MARION	NC	28752	
THE ENE GROUP, LLC		IDB BANK	511 5TH AVENUE		NEW YORK	NY	10017	
The Energy Cooperative	Attn Legal Department	PO BOX 182137			COLUMBUS	OH	43218-2137	
The Energy Cooperative	Attn Legal Department	1500 Granville Road	P.O. Box 4970		Newark	OH	43058	
THE ENTERPRISE		PO BOX 218			WHITE SALMON	WA	98672	
THE EVENING SUN		29 LACKAWANNA AVE	PO BOX 151		NORWICK	NY	13815	
THE EVENING TRIBUNE		32 BROADWAY MALL			HORNELL	NY	14843	
THE EXPRESS STAR		P.O. BOX DRAWER E			CHICKASHA	OK	73023	
THE EYE CENTER PA		928 SOUTH BOLTON STREET			JACKSONVILLE	TX	75766	
THE FAIRFIELD RECORDER		101 E COMMERCE ST			FAIRFIELD	TX	75840	
THE FAITH AND PHOENIX FOUNDATION		300 CR 3280			CLEVELAND	TX	77327	
THE FAMILY Y OF GREATER AUGUSTA		3570 WHEELER ROAD			AUGUSTA	GA	30909	
THE FAMILY YMCA		1450 IRIS ST			LOS ALAMOS	NM	87544	
THE FANATIC GROUP		400 RARITAN CENTER PKWY	SUITE E		EDISON	NJ	08837	
THE FAUQUIER COMMUNITY FOOD BANK AND THRIFT STORE		249 EAST SHIRLEY AVE			WARRENTON	VA	20186	

Exhibit K
 Creditor Matrix
 Served via First Class Mail

CreditorName	CreditorNoticeName	Address1	Address2	Address3	City	State	Zip	Country
THE FAYETTE COUNTY RECORD, INC		P.O. BOX 400	127 S. WASHINGTON		LAGRANGE	TX	78945	
THE FERSTEN GROUP		9494 BLVD. ST. LAURENT	#700		MONTREAL	QC	H2N 1P4	Canada
The First	Attn Legal Department	4402 Kalani Drive			Diamondhead	MS	39525	
The First National Bank	Attn Legal Department	200 South St Mary Street			Falfurrias	TX	78355	
The First National Bank in Trinidad	Attn Legal Department	100 E Main St			Trinidad	CO	81082	
THE FIX FOUNDATION		2132 KENNETH UTLEY DR			FRANKLIN	KY	42134	
THE FLAG CENTER		THE FLAGCENTER	5404 DISTRIBUTOR DR		RICHMOND	VA	23225	
THE FLAGCENTER		5404 DISTRIBUTOR DR.			RICHMOND	VA	23225	
THE FLINT HILLS SHOPPER		PO DRAWER C			EMPORIA	KS	66801	
THE FLORENCE CITIZEN		204 S PIKES PEAK AVE			FLORENCE	CO	81226	
THE FOOD BANK OF CENTRAL LOUISIANA		3223 BALDWIN AVE			ALEXANDRIA	LA	71301	
THE FOREIGN CANDY COMPANY INC		ONE FOREIGN CANDY DRIVE			HULL	IA	51239	
THE FORESEEABLE FUTURE FOUNDATION		ATTENTION GRIFFIN PINKOW	130 BARROW ST APT 419		NEW YORK	NY	10014	
THE FOREST BLADE, INC		PO BOX 938	416 WEST MORING ST.		SWAINSBORO	GA	30401	
THE FORT SCOTT TRIBUNE		12 E. WALL STREET	PO BOX 150		FORT SCOTT	KS	66701	
THE FRAGRANCE GROUP		70 W 36TH ST. SUITE 4B			NY	NY	10018	
THE FRANKLIN NEWS-PO		PO BOX 250			ROCKY MT.	VA	24151	
THE FRANKLIN PRESS		BOX 350			FRANKLIN	NC	28744	
THE FRENCH CORNER		1104 OLD SPANISH TRAIL			HOUSTON	TX	77054	
THE FRIENDS OF SAMUELS PUBLIC LIBRARY, INC		330 E CRISER RD			FRONT ROYAL	VA	22630	
THE FULHAM GROUP		130 RUMFORD AVE STE 113			NEWTON	MA	02466	
THE GALLERY COLLECTION		P O BOX 360			RIDGEFIELD PARK	NJ	07660	
THE GALVESTON COUNTY		DAILY NEWS	P.O. BOX 628		GALVESTON	TX	77553	
THE GAME		PO BOX 1831			COLUMBUS	GA	31902-1831	
THE GAME LLC		16 DOWNING DRIVE	PO BOX 2516		PHENIX CITY	AL	36868	
THE GARDEN DISTRICT		190 EAST UNIVERSITY DRIVE			AUBURN	AL	36832	
THE GATESVILLE MESSENGER		P.O. BOX 799	116 S. 6TH ST.		GATESVILLE	TX	76528	
THE GAZETTE VIRGINIAN		P.O.BOX 524			SOUTH BOSTON	VA	24592	
THE GENERAL COUNSEL FORUM		THANKSGIVING TOWER	1601 ELM STREET SUITE 2320		DALLAS	TX	75201-4761	
THE GENESIS CENTER		2675 N HWY 34			KAUFMAN	TX	75142	
THE GENIEVE SHELTER		157 NORTH MAIN STREET	2ND FLOOR		SUFFOLK	VA	23434	
THE GERSON COMPANY		1450 S LONE ELM RD			OLATHE	KS	66061	
THE GERSON COMPANY		PO BOX 1209			OLATHE	KS	66051-1209	
THE GETTYSBURG TIMES		P.O. BOX 3669			GETTYSBURG	PA	17325	
THE GILMER MIRROR		PO BOX 250			GILMER	TX	75644	
THE GLEASON INITIATIVE FOUNDATION		930 ROBERT E LEE BLVD			NEW ORLEANS	LA	70124	
THE GLOVE SOURCE INC		9104 GUILFORD ROAD	SUITE 1-D		COLUMBIA	MD	21046	
THE GLOVE SOURCE, INC		Rosenthal & Rosenthal SE	PO Box 733909		Dallas	TX	75373-3909	
THE GOLDTHWAITE EAGLE		P.O. BOX 249	1002 FISHER ST.		GOLDTHWAITE	TX	76844	
THE GONZALES WEEKLY		P.O.BOX 430			GONZALES	LA	70707	
THE GOOD SAMARITAN MINISTRY		715 S HIGHWAY 88			CLAREMORE	OK	74017	
THE GOOD SHEPHERD CENTER INC		144-146 MAIN ST.			GREENVILLE	PA	16125	
THE GOSPEL MISSION OF MARIETTA OHIO INC		309 LANCASTER			MARIETTA	OH	45750	
THE GRAHAM LEADER		P.O. BOX 600	620 OAK STREET		GRAHAM	TX	76450	
THE GREAT FALLS RESCUE SQUAD		560 CHESTER AVE			GREAT FALLS	SC	29055	

Exhibit K
 Creditor Matrix
 Served via First Class Mail

CreditorName	CreditorNoticeName	Address1	Address2	Address3	City	State	Zip	Country
THE GREATER EL PASO CHAMBER OF COMMERCE		10 CIVIC CENTER PLAZA			EL PASO	TX	79901	
THE GREATER OCEAN CITY CHAMBER OF COMMERCE		12320 OCEAN GATEWAY			OCEAN CITY	MD	21842	
THE GREEN AGENCY		3250 NE 1ST AVENUE SUITE #305			MIAMI	FL	33137	
THE GREETING PEN COMPANY		1116 HARPETH INDUST. CT.			FRANKLIN	TN	37064	
THE GROUNDS KEEPER		801 NE MAIN ST			GRIMES	IA	50111	
THE GROVE SUN		16 WEST 3RD			GROVE	OK	74344	
THE GUARDIAN LIFE INSURANCE CO OF AMERICA		PO BOX 824418	STATE MANDATED DISABILITY		PHILADELPHIA	PA	19182-4418	
THE GUIDANCE CENTER		110 CAMPUS DRIVE			BRADFORD	PA	16701	
THE HAMMOCK SOURCE		305 INDUSTRIAL BLVD			GREENVILLE	NC	27834	
THE HAMPTON COUNTY GUARDIAN		200 LEE AVENUE	P.O.BOX 625		HAMPTON	SC	29924	
THE HARBOR OF MIAMI INC		114 D ST NE			MIAMI	OK	74354	
THE HARRODSBURG HERALD		PO BOX 68			HARRODSBURG	KY	40330	
THE HAVEN		PO BOX 4279			HOUMA	LA	70360	
THE HAVEN FAMILY SHELTER		PO BOX 310			BRADY	TX	76825	
THE HAVEN SHELTER AND SERVICES		PO BOX 1267			WARSAW	VA	22572	
The Hazard Development Partnership	c/o Drinkard Development, Inc.	Roy Drinkard	1630 Town Square SW		Cullman	AL	35056-0996	
THE HB GROUP		PO BOX 74693			CHICAGO	IL	60675-4693	
THE HELPERS ORGANIZATIONS, INC		950 PHILPOTTS RD.			NORFOLK	VA	23513	
THE HERALD INDEPENDENT		HEARTLAND PUBLICATION LLC	PO BOX 281758		ATLANTA	GA	30384-1758	
THE HERALD INDEPENDENT		PO BOX 690			MIAMISBURG	OH	45342	
THE HERALD LEADER		P.O.BOX 40			FITZGERALD	GA	31750	
THE HERALD PUBLISHING CO	ATTN MAUREEN TOOLEY	PO BOX 752			T OR C	NM	87901-0752	
THE HERALD-NEWS		PO BOX 286-1815			DAYTON	TN	37321-0286	
THE HERBERT SENN CO		3180 MAIN ST	PO BOX 547		EXMORE	VA	23350	
THE HEREFORD BRAND, INC		BOX 673			HEREFORD	TX	79045	
THE HERSHEY CO		PO BOX 848518			DALLAS	TX	75284	
THE HERSHEY COMPANY		THE HERSHEY COMPANY	P.O. BOX 848518		DALLAS	TX	75284-8518	
The Hertz Corporation		225 Brae Boulevard			Park Ridge	NJ	07656-0713	
THE HERTZ CORPORATION		COMMERCIAL BILLING DEPT 1124	PO BOX 121124		DALLAS	TX	75312-1124	
THE HIGH POINT ENTERPRISE		210 CHURCH AVE			HIGHPOINT	NC	27262	
THE HIGH POINT ENTERPRISE		PO BOX 1010			HIGH POINT	NC	27261	
THE HIGHLAND MINT		4100 N RIVERSIDE DR			MELBOURNE	FL	32977	
THE HOME NEWS		PO BOX 100	123 E UNION ST.		MARSHVILLE	NC	28103	
THE HOPE CENTER		PO BOX 753			MONTICELLO	KY	42633	
THE HORNE AGENCY		4420 WEST LOVERS LANE			DALLAS	TX	75209	
THE HOUGHTON LAKE RESORTER		PO BOX 248			HOUGHTON LAKE	MI	48629	
THE HOUSTON FOOD BANK		535 PORTWALL ST			HOUSTON	TX	77029	
THE HUB MISSION MINISTRY, INC		201 N. TRADE CENTER TER.			MUSTANG	OK	73064	
THE HUGOTON HERMES		522 S. MAIN			HUGOTON	KS	67951	
THE HUMANE SOCIETY OF ESCAMBIA COUNTY		5685 FOSHEE RD			BREWTON	AL	36426	
THE HUMANE SOCIETY OF KENT COUNTY, INC		10720 AUGUSTINE HERMAN HWY			CHESTERTOWN	MD	21620	
THE HUMANE SOCIETY OF MADISON COUNTY		2020 PLAIN CITY-GEORGESVILLE RD			WEST JEFFERSON	OH	43162	
THE HUMBOLDT COUNTY CHAMBER OF COMMERCE		30 WEST WINNEMUCCA BLVD			WINNEMUCCA	NV	89445	

Exhibit K
 Creditor Matrix
 Served via First Class Mail

CreditorName	CreditorNoticeName	Address1	Address2	Address3	City	State	Zip	Country
THE HUNTINGTON COUNTY TAB		PO BOX 391			HUNTINGTON	IN	46750	
The Huntington National Bank	Attn Legal Department	17 South High Street			Columbus	OH	43216	
THE HUNTSVILLE ITEM		PO BOX 539			HUNTSVILLE	TX	77342-0539	
THE HUNTSVILLES TIMES		P.O.BOX 7069 W.S.			HUNTSVILLE	AL	35807	
THE HUNTSVILLES TIMES		PO BOX 905912			CHARLOTTE	NC	28290-5912	
THE HUT		PO BOX 829			ALAMO	CA	94507	
THE HUT LLC		GATEWAY ACCEPTANCE CO	PO BOX 829		ALAMO	CA	94507	
THE ILLUMINATING CO	Attn Legal Department	76 South Main Street			Akron	OH	44308	
THE IMPACT CENTER INC		1330 W. BUSINESS 30			COLUMBIA CITY	IN	46725	
THE IMPORT COLLECTION		7885 NELSON ROAD			PANORAMA CITY	CA	91402	
THE INDIA CONNECTION LLC		436 SHEFFIELD ESTATES DR			ST. LOUIS	MO	63141	
THE INSTITUTE OF INTERNAL AUDITORS		247 MAITLAND AVENUE			ALTAMONTE SPRINGS	FL	32701-4201	
THE INSTITUTE OF INTERNAL AUDITORS		PO BOX 919460			ORLANDO	FL	32891-9460	
THE INSTITUTE OF INTERNAL AUDITORS		ATTN AUDIT GROUPS	PO BOX 31280		TAMPA	FL	33631-3280	
THE INSTITUTE OF INTERNAL AUDITORS		IIA PAYMENT CENTER	PO BOX 281196		ATLANTA	GA	30384-1196	
The Insurance Company Of The State Of Pittsburgh, Pennsylvania (Aig)	Attn Legal Department	75 Water Street, 15th Floo			New York	NY	10038	
The Insurance Company Of The State Of Pittsburgh, Pennsylvania (Aig)	The Insurance Company of the State of Pittsburgh, Pennsylvania	175 Water Street, 18th Floor			New York	NY	10038	
THE INTER-MOUNTAIN		PO BOX 1339			ELKINS	WV	26241	
THE INTERNATIONAL		BOX P			MARFA	TX	79843	
THE INTERNATIONAL		PO BOX P			MARFA	TX	79843	
THE INTERNATIONAL TOILETRY CO		1305 POINSETTA DRIVE	BUILDING F SUITE 4		DELRAY BEACH	FL	33444	
THE INVISIBLE CHEF		1818 HOPPLE AVE. SW			CANTON	OH	44706	
THE J & J MISSION OF MASON COUNTY		5738 W. US 10			LUNDINGTON	MI	49431	
THE JACKSON INDEPENDENT		624 HUDSON AVE			JONESBORO	LA	71251	
THE JACKSON SUN		PO BOX 677322			DALLAS	TX	75267-7322	
THE JEFFERSON STAR		PO BOX 37			RIGBY	ID	83442	
THE JEWELRY GROUP		180 RITTENHOUSE CIRCLE			BRISTOL	PA	19007	
THE JEWELRY WAREHOUSE		ALLISON REED GROUP	P.O. BOX 30604		HARTFORD	CT	06150-0604	
THE JEWERLY PLACE		500 NEPPERHAN AVE	2ND FLOOR		YONKER	NY	10701	
THE JOHN MAXWELL COMPANY LLC		2170 SATELLITE BLVD STE 195			DULUTH	GA	30097	
THE JONES GROUP		498 7TH AVE 10TH FLOOR			PHILADELPHIA	PA	19178	
THE JORDON CENTER		270 E. CLAYTON LN			LOUISA	KY	41230	
THE JOSEPH F. BIDDLE PUBLISHING CO		325 PENN STREET			HUNTINGTON	PA	16652	
THE JOSEPH F. BIDDLE PUBLISHING CO		PO BOX 384			HUNTINGDON	PA	16652	
THE JOURNAL		28 WEST SOUTH ST			CORRY	PA	16407	
THE JOURNAL ENTERPRISE		PO BOX 190	100 WALNUT ST		PROVIDENCE	KY	42450	
THE JOURNAL INC		106 WEST MAIN ST	P.O.BOX 369		WILLIAMSTON	SC	29697	
THE KATY TIMES		5319 EAST FIFTH STREET			KATY	TX	77493	
THE KAUFMAN HERALD		PO BOX 460			KAUFMAN	TX	75142	
THE KENNEDY GROUP		PO BOX 932747			CLEVELAND	OH	44193	
THE KEYHOLE LOCKSMITH		3311 BELL ST			AMARILLO	TX	79106	
THE KYJEN COMPANY, LLC		15514 E HINSDALE CIRCLE			CENTENNIAL	CO	80112	
THE LACONIA DAILY SUN		1127 UNION AVE #1			LACONIA	NH	03246	
THE LAFOURCHE GAZETTE		P.O. DRAWER 1450			LAROSE	LA	70373	

Exhibit K
 Creditor Matrix
 Served via First Class Mail

CreditorName	CreditorNoticeName	Address1	Address2	Address3	City	State	Zip	Country
THE LAGOON GROUP		264 NEWBURY ST			BOSTON	MA	02116	
The Lamesa National Bank	Attn Legal Department	602 S 1st St			Lamesa	TX	79331	
THE LANDING INC		PO BOX 190			FAIRLAND	OK	74343	
THE LANG COMPANIES INC		7112 SOLUTION CENTER			CHICAGO	IL	60677	
THE LANG COMPANIES, INC		DEPT CH 10832			PALATINE	IL	60055-0832	
THE LAW OFFICE OF ENRIQUE LOPEZ		701 N ST VRAIN			EL PASO	TX	79902	
THE LEADER		P.O. BOX 529			COVINGTON	TN	38019-0529	
THE LEADER-HERALD		8 EAST FULTON ST			GLOVERSVILLE	NY	12078	
THE LEARNING JOURNEY INTL		24435 N 20TH DRIVE			PHOENIX	AZ	85085	
THE LEARNING JURNERY INTL		24435 N 20TH DR			PHOENIX	AZ	85085	
THE LEDGER- INDEPENDENT		C/O LEE NEWSPAPERS	PO BOX 742548		CINCINNATI	OH	45274-2548	
THE LEDGER- INDEPENDENT		PO BOX 518			MAYSVILLE	KY	41056	
THE LEVY GROUP		1333 BROADWAY 9TH FLR			NEW YORK	NY	10018	
THE LIBERTY DAYTON AREA CHAMBER OF COMMERCE		P.O. BOX 1270			LIBERTY	TX	77575	
THE LIBRARY AT CEDAR CREEK LAKE		P.O. BOX 43711			SEVEN POINTS	TX	75143	
THE LINK		PO BOX 40			CHERAW	SC	29520	
THE LINK OF CULLMAN COUNTY, INC		1101 3RD AVENUE SE			CULLMAN	AL	35055	
THE LIVING WELL		121 E. ELM ST.			PENN YAN	NY	14527	
THE LIVINGSTON PARISH NEWS		PO BOX 1529			DENHAM SPRINGS	LA	70727	
THE LOGAN BANNER		PO BOX 690			MIAMISBURG	OH	45342	
THE LONGVIEW CHAMBER OF COMMERCE		410 N. CENTER ST.			LONGVIEW	TX	75601	
THE LOSS PREVENTION FOUNDATION		700 MATTHEWS MINT HILL RD, STE C			MATHEWS	NC	28105	
THE LUFKIN DAILY NEWS		300 ELLIS			LUFKIN	TX	75901	
THE LUFKIN DAILY NEWS		PO BOX 1089			LUFKIN	TX	75902-1089	
The Macerich Company	Attn Legal Department	401 Wilshire Blvd., Suite 700			Santa Monica	CA	90401	
THE MADELAINE CHOCOLATE CO		9603 BEACH CHANNEL DR			ROCKAWAY BEACH	NY	11693	
THE MADISON COURIER		310 COURIER SQ.			MADISON	IN	47250	
THE MALONE CHAMBER OF COMMERCE		497 EAST MAIN ST			MALONE	NY	12953	
THE MALONE TELEGRAM		469 EAST MAIN ST STE 4	PO BOX 69		MALONE	NY	12953-0069	
THE MANNA FOOD PROJECT		8791 MCBRIDE PARK COURT			HARBOR SPRINGS	MI	49740	
THE MARIETTA TIMES		700 CHANNEL LANE			MARIETTA	OH	45750	
THE MARION COUNTY COMMUNITY MINISTRIES INC		PO BOX 681			SEQUATCHIS	TN	37374	
The Market Place at Bastrop	Phil Trapani	5012 Augusta Circle			College Station	TX	77845	
The Market Place at Waxahachie	c/o Quine and Associates, Inc.	Vy Le	P.O. Box 833009		Richardson	TX	75083-3009	
THE MARKET PLACE AT WAXAHACHIE		301 S SHERMAN ST #100			RICHARDSON	TX	75081	
THE MARKETPLACE LLC		PO BOX 3027			HICKSVILLE	NY	11802-3027	
THE MARLOW SAMARITANS		214 W MAIN ST			MARLOW	OK	73055	
THE MARSHALL DEMOCRAT-NEWS		121 N LAFAYETTE			MARSHALL	MO	65340	
THE MARSHALL DEMOCRAT-NEWS		P.O. BOX 100			MARSHALL	MO	65340-0100	
THE MATWORKS COMPANY, LLC		11900 OLD BALTIMORE PIKE			BELTSVILLE	MD	20705	
THE MATWORKS COMPANY, LLC		PO BOX 12972			PHILADELPHIA	PA	19176-0972	
THE MATWORKS COMPANY, LLC		PO BOX 822678			PHILADELPHIA	PA	19182-2678	
THE MATWORKS COMPANY, LLC		PO BOX 823215			PHILADELPHIA	PA	19182-3214	
THE MATWORKS COMPANY, LLC		THE MATWORKS	PO BOX 823214		PHILADELPHIA	PA	19182-3214	
THE MATWORKS LTD		2020 GRASSLAND PKY			ALPHARETTA	GA	30004	
THE MAYA GROUP HK LTD		23/F GOLD UNION COMMERCIAL	70-72 CONNAUGHT ROAD WES		AS	HK		Hong Kong

Exhibit K
 Creditor Matrix
 Served via First Class Mail

CreditorName	CreditorNoticeName	Address1	Address2	Address3	City	State	Zip	Country
THE MAYA GROUP HK LTD		Rm 1109 11/f C C Wu	Bldg 302 - 8 Hennessy Rd		Wan Chai			Hong Kong
THE MAZEL COMPANY		31000 AURORA RD			SOLOM	OH	44139	
THE MAZEL COMPANY		P.O. BOX 932351			CLEVELAND	OH	44193	
THE MCDUFFIE MIRROR		643 BROAD ST			AUGUSTA	GA	30904	
THE MCDUFFIE MIRROR		P.O. BOX 1486			AUGUSTA	GA	30903	
THE MCDUFFIE PROGRESS		101 CHURCH ST.	P.O. BOX 1090		THOMSON	GA	30824	
THE MEADVILLE TRIBUNE		947 FEDERAL COU			MEADVILLE	PA	16335	
THE MECKLENBURG SUN		PO BOX 997			CLARKSVILL	VA	23927	
THE MEDICINE HORSE CENTER		PO BOX 1074			MANCOS	CO	81328	
THE MEDICINE SHOPPE		494 SPRINGHILL ST			JASPER	TX	75951	
THE MEKELBURG CO, INC		18 SAND SAGE WEST			SANTA FE	NM	87506	
THE MEKELBURG CO., INC		THE MEKELBURG CO., INC	107 TRUMBULL STREET		ELIZABETH	NJ	07206	
THE MELTON LAW FIRM PLLC		2705 BEE CAVE RD, STE 220			AUSTIN	TX	78746	
THE MEMORY COMPANY		ROSENTHAL & ROSENTHAL	SOUTHEAST	PO BOX 733909	DALLAS	TX	75373-3909	
THE MERCEDES ENTERPRISE		230 SOUTH TEXAS AVENUE			MERCEDES	TX	78570	
THE MERIDIAN STAR		814- 22ND AVENUE			MERIDIAN	MS	39301	
THE MERKAT GROUP, LLC		4212 PARK VISTA TRAIL			ROUND ROCK	TX	78665	
THE MESSENGER		PO BOX 727			TROY	AL	36081	
THE METHODIST HOSPITAL		P.O. BOX 4752	ATTN INSITUTIONAL BILLING		HOUSTON	TX	77210-4752	
THE METHODIST HOSPITAL		6565 FANNIN, HH-1-7			HOUSTON	TX	77030	
THE METHODIST HOSPITAL		TMH WELLNESS SERVICES	6445 MAIN ST	P23.102	HOUSTON	TX	77030	
THE METTER ADVERTISER		15 SOUTH ROUNTREE	P.O. BOX 8		METTER	GA	30439	
THE MEXICO LEDGER		300 N. WASHINGTON			MEXICO	MO	65265	
THE MILLINGTON STAR		WEST 10 NEWSPAPERS, INC.	PO BOX 34967		BARTLETT	TN	38184	
THE MONAHANS NEWS		107 W. 2ND ST			MONAHANS	TX	79756-4235	
THE MONITOR		1400 EAST NOLANA			MCALLEN	TX	78504	
THE MONITOR		P.O. BOX 3267			MCALLEN	TX	78502	
THE MONITOR/LAKE AREA LEADER		P.O. BOX 48	1316 S 3RD ST #108		MABANK	TX	75147	
THE MONROE JOURNAL		PO BOX 826			MONROEVILLE	AL	36461-0826	
THE MORET GROUP		1411 BROADWAY 8TH FLR			NEW YORK	NY	10018	
THE MORNING NEWS		PO BOX 70			BLACKFOOT	ID	83221-0070	
THE MORNING SUN		701 NORTH LOCUST			PITTSBURG	KS	66762	
THE MORNING SUN		P O DRAWER H			PITTSBURG	KS	66762	
THE MOUNDSVILLE DAILY/ ECHO		PO BOX 369			MOUNDSVILLE,	WV	26041-0369	
THE MOUNTAIN CITIZEN		PO BOX 1029			INEZ	KY	41224	
THE MOUNTAIN CORPORATION		PO BOX 686			KEENE	NH	03431	
THE MOUNTAIN STATESMAN		P.O. BOX 550			BUCKHANNON	WV	26201-0550	
THE MT. PLEASANT NEWS		215 W. MONROE ST			MT PLEASANT	IA	52641	
THE NAPIER CO		PO BOX 8500-53128			PHILADELPHIA	PA	19178-3128	
THE NATCHITOCHES TIMES		PO BOX 448			NATCHITOCHES	LA	71458	
THE NESHOPA COUNTY FAIR		16800 HIGHWAY 21 SOUTH			PHILADELPHIA	MS	39350	
THE NESHOPA DEMOCRAT		PO BOX 30			PHILADELPHIA	MS	39350	
THE NEWBERRY OBSERVER		PO BOX 690			MIAMISBURG	OH	45342	
THE NEWS		511 N LONGSTREET ST			KINGSTREE	SC	29556	
THE NEWS & ADVANCE		PO BOX 25096			RICHMOND	VA	23260-5096	
THE NEWS & FARMER		MORRIS COMMUNICATIONS	PO BOX 1486		AUGUSTA	GA	30903-1486	
THE NEWS & PRESS INC		PO BOX 513			DARLINGTON	SC	29532	
THE NEWS & RECORD		P.O. BOX 100			SOUTH BOSTON	VA	24592	
THE NEWS COURIER		PO BOX 670	410 W. GREEN STREET		ATHENS,	AL	35611	
THE NEWS GAZETTE		20 WEST NELSON			LEXINGTON	VA	24450	

Exhibit K
 Creditor Matrix
 Served via First Class Mail

CreditorName	CreditorNoticeName	Address1	Address2	Address3	City	State	Zip	Country
THE NEWS GRAM		2543 DEL RIO BLVD			EAGLE PASS	TX	78852	
THE NEWS ITEM		PO BOX 599			POTTSVILLE	PA	17901	
THE NEWS JOURNAL MEDIA GROUP		PO BOX 822072			PHILADELPHIA	PA	19182-2072	
THE NEWS REPORTER CO., INC		PO BOX 707			WHITEVILLE	NC	28472	
THE NEWS TELEGRAM		401 CHURCH ST.			SULPHUR SPRINGS	TX	75482	
THE NEWS-GAZETTE		PO BOX 1153			LEXINGTON	VA	24450	
THE NEWS-JOURNAL		DICKSON PRESS, INC.	P.O. BOX 550		RAEFORD	NC	28376	
THE NEWS-VIRGINIAN		PO BOX 26273			RICHMOND	VA	23260-6273	
THE NEWTON KANSAN		121 W 6TH ST	PO BOX 268		NEWTON	KS	67114	
THE NEXT DOOR		965 TUCKER RD			HOOD RIVER	OR	97031	
THE NICHOLAS CHRONICLE		PO BOX 503			SUMMERSVIL	WV	26651	
The North River Insurance Co	Attn Legal Department	305 Madison Avenue	PO Box 1973		Morristown	NJ	07960	
The North River Insurance Co	Sean Lukac	101 Hudson St	32nd Floor		Jersey City	NJ	07032	
THE OBSERVER		1406 FIFTH STREET			LAGRANDE	OR	97850	
THE OCCUPATIONAL HEALTH CENTER		915 OLD FERN HILL ROAD	BUILDING A SUITE 3		WEST CHESTER	PA	19380	
The Office of the City Attorney	Michael Masee	777 N. Grand Ave			Nogales	AZ	85621	
The Office of the Lafourche Parish District Attorney	Civil Division	16241 East Main Suite B6			Cut Off	LA	70345	
The Office of the Terrebonne Parish District Attorney	Civil Attorney	P.O. Box 3600			Houma	LA	70361-3600	
THE OHIO UNIVERSITY FOUNDATION		P.O. BOX 869			ATHENS	OH	45701	
THE OLDHAM ERA		PO BOX 5			LAGRANGE	KY	40031	
THE OLGA & DORTHEA DESSIN SOCIETY FOR THE PREVENTION OF CRUELTY OF ANIMALS		138 MILLER DR.			HONESDALE	PA	18431	
THE ORB FACTORY LIMITED		DEPT CH LOCKBOX 17278			PALATINE	IL	60055-7278	
THE ORB FACTORY LIMITED		PO BOX 6			MILLERSBURG	PA	17061	
THE ORIGINAL SWIMWEAR CO LLC		WHITE OAK BUSINESS	CAPITAL INC.	PO BOX 757014	BALTIMORE	MD	21275-7014	
THE ORTHOPAEDIC CENTER OF CORPUS CHRISTI		PO BOX 6770			CORPUS CHRISTI	TX	78466-6770	
THE OSBRINK AGENCY		4343 LANKERSHIM BLVD	SUITE 100		UNIVERSAL CITY	CA	91602	
THE PAINTSVILLE HERALD		PO BOX 1547			PAINTSVILLE	KY	41240	
THE PAMPA NEWS		PO DRAWER 2198			PAMPA	TX	79066-2198	
THE PANNEE GROUP INC		THE PANNEE GROUP INC	7295 ENVOY COURT		DALLAS	TX	75247	
THE PANOLIAN INC		363 HWY 51 NORTH			BATESVILLE	MS	38606	
THE PANORAMIC GROUP INC		520 WHITE PLAINS RD			TARRYTOWN	NY	10591	
THE PAPER OF MONTGOMERY COUNTY		101 WEST MAIN STREET SUITE 300	PO BOX 272		CRAWFORDSVILLE	IN	47933	
THE PAPER OF WABASH COUNTY INC		PO BOX 603			WABASH	IN	46992-0603	
THE PARIS NEWS		PO BOX 1078			PARIS	TX	75460-1078	
THE PARIS POST		208 E WOOD ST			PARIS	TN	38242	
THE PARIS POST		P.O. BOX 310			PARIS	TN	38242	
THE PARISH OF THE HOLY CROSS		46 CENTRAL AVENUE			BRIDGETON	NJ	08302	
The Partners Group	Attn Director or Officer	1114 Avenue of the Americas, 41st Floor			New York	NY	10036	
THE PARTNERSHIP FOR ERIES PUBLIC SCHOOLS		3848 STATE ST				PA	16508-3124	
THE PARTNERSHIP FOR ERIES PUBLIC SCHOOLS		3848 STATE ST			Erie	PA	16508-3124	
THE PEANUT ROASTER		PO BOX 2218			SANDUSKY	OH	44871	
THE PEANUT ROASTER INC		PO BOX 828			HENDERSON	NC	27536	
THE PECOS COUNTY STATE BANK		PO BOX 1527			FORT STOCKTON	TX	79735	

Exhibit K
Creditor Matrix
 Served via First Class Mail

CreditorName	CreditorNoticeName	Address1	Address2	Address3	City	State	Zip	Country
THE PENINSULA METROPOLITAN YOUNG MENS CHRISTIAN ASSOCIATION		41 OLD OYSTER POINT RD., STE C			NEWPORT NEWS	VA	23602	
THE PENNYSAVER		PO BOX 111			NORWICH	NY	13815	
The Pension Benefit Guaranty Corporation		Nathaniel Rayle	1200 K St., NW, Suite 340		Washington	DC	20005	
THE PEOPLE SENTINEL		MORRIS COMMUNICATIONS	PO BOX 1486		AUGUSTA	GA	30903-1486	
The Peoples Bank	Attn Legal Department	11423 Upper Gilchrist Rd # A			Mount Vernon	OH	43050	
THE PERRYTON HERALD		401 AMHERST	P.O. BOX 989		PERRYTON	TX	79070	
THE PFALTZGRAFF CO		PO BOX 15072			YORK	PA	17425-7072	
THE PHILADELPHIA GROUP		4717 STENTON AVENUE			PHILADELPHIA	PA	19140	
THE PICAYUNE & THE RIVER		CITIES TRIBUNE	1007 AVE K		MARBLE FALLS	TX	78654	
THE PILOT NEWS GROUP		PO BOX 220			PLYMOUTH	IN	46563	
THE PINON PROJECT/TREE HOUSE		PO BOX 1510			CORTEZ	CO	81321	
THE PIONEER GROUP		115 N MICHIGAN			BIG RAPIDS	MI	49307	
THE PIONEER NEWS		LANDMARK COMM. NEWSPAPERS	PO BOX 1118		SHELBYVILLE	KY	40066-1118	
THE POINTE COUPEE BANNER		PO BOX 400			NEW ROADS	LA	70760	
THE PONCA CITY NEWS		PO BOX 191			PONCA CITY	OK	74602	
THE PONTOTOC PROGRESS		P.O.BOX 210			PONTOTOC	MS	38863	
THE POPCORN FACTORY, INC		2457 WEST NORTH AVENUE	13970 W LAUREL DR		MELROSE PARK	IL	60160	
THE PORT AUTHORITY OF NY & NJ		PO BOX 95000			PHILADELPHIA	PA	19195-1523	
THE POST & MAIL		927 W CONNEXION WAY			COLUMBIA CITY	IN	46725	
THE POST & MAIL		PO BOX 837			COLUMBIA CITY	IN	46725	
THE POST AND COURIER LLC		134 COLUMBUS ST			CHARLESTON	SC	29403	
THE POST NEWSPAPERS		5164 NORMANDY PARK DR #100			MEDINA	OH	44256	
THE POST STANDARD		PO BOX 27626			NEW YORK	NY	10087-7626	
THE POST/AHP OF VA, INC		PO BOX 250			BIG STONE GAP	VA	24219	
THE POTTERS HOUSE INC		3233 KIRKMAN STREET			LAKE CHARLES	LA	70601	
THE POWELL COMPANIES LLC		150 E 57TH STREET	SUITE 30E		NEW YORK	NY	10022	
THE PRESS & STANDARD		THE SHOPPER INC	1025 BELLS HWY		WALTERBORO	SC	29488	
THE PRESS OF ATLANTIC CITY		MEDIA GROUP	1000 W WASHINGTON AVE		PLEASANTVILLE	NJ	08232	
THE PRINT SHOP		PO BOX 975			ANDREWS	SC	29510	
THE PROFESSIONAL SECURITY TRAINING INSTITUTE		40-42 WEST MAIN STREET			JOHNSTOWN	NY	12095	
THE PROGRESS		PO BOX 291			CLEARFIELD	PA	16830	
THE PROGRESS GROUP LLC		1200 ABERNATHY ROAD	SUIT 1700		ATLANTA	GA	30328	
THE PROGRESS-INDEX		149 PENN AVE			SCRANTON	PA	18503	
THE PROGRESS-INDEX		PO BOX 71			PETERSBURG	VA	23804	
THE PROMISE HOME INC		1081 ROCHESTER RD			BEAVER DAM	KY	42320	
THE PROVIDENCE ON SOUTHMORE, INC		2726 SKYVIEW RIDGE CT.			HOUSTON	TX	77047	
THE PUNXSUTAWNEY SPIRIT		P.O. BOX 444			PUNXSUTAWNEY	PA	15767	
THE QUEST GROUP		2621 WHITE ROAD			IRVINE	CA	92614	
THE RAWLINGS COMPANY, LLC		PO BOX 2000	ATTN JIM MCDERMOTT		LAGRANGE	KY	40031-2000	
THE RAWLINGS COMPANY, LLC		PO BOX 2000	ATTN JIM MCDERMOTT	SUBROGATION DIVISION	LAGRANGE	KY	40031-2000	
THE RECORD		LANDMARK COMM PUB OF KY,LLC	P.O.BOX 1118		SHELBYVILLE	KY	40066-1118	
THE RECORD-ARGUS		PO BOX 711			GREENVILLE	PA	16125	

Exhibit K
 Creditor Matrix
 Served via First Class Mail

CreditorName	CreditorNoticeName	Address1	Address2	Address3	City	State	Zip	Country
THE RECORDER		1 VENNER RD			AMSTERDAM	NY	12010	
THE RED CAPE COMPANY, LLC		9901 BRODIE LANE, STE 160-225			AUSTIN	TX	78748	
THE RENY COMPANY		1820 PRESTON PARK BLVD SUITE 1900			PLANO	TX	75093	
THE RENY COMPANY		16610 DALLAS PKWY #2400			DALLAS	TX	75428	
THE REPUBLIC OF HAPPINESS		C/O CHOICE FUNDING, LLC	PO BOX 713669		CINCINNATI	OH	45271-3669	
The Retail Equation, Inc	Attn CEO	6430 Oak Canyon, Suite 250			Irvine	CA	92618	
THE REWARD COMPANY		60 HUDSON ST SUITE 1809			NEW YORK	NY	10013	
THE RIDGWAY RECORD/SHOP-RIGHT		325 MAIN ST. STE A			RIDGWAY	PA	15853	
THE RIVER VALLEY REGIONAL YMCA		641 WALNUT STREET			WILLIAMSPORT	PA	17701	
THE ROANOKE BEACON		PO BOX 726			PLYMOUTH	NC	27962	
THE ROANOKE TIMES		PO BOX 1951			ROANOKE	VA	24008	
THE ROANOKE TIMES		PO BOX 79155			BALTIMORE	MD	21279-0155	
THE ROCKPORT COMPANY		THE ROCKPORT COMPANY LLC	P.O. BOX 405178		ATLANTA	GA	30384-5178	
THE ROCKPORT GROUP HOLDING LLC		PO BOX 405178			ATLANTA	GA	30384-5178	
THE ROGER CLEMENS FOUNDATION		8572 KATY FRWY STE 106			HOUSTON	TX	77024	
THE ROSE CO		P.O. BOX 1526			FAIRFIELD	IA	52556	
The Rosemyr Corporation	Paul Harvin	PO Box 108	231 S. Garnett St		Henderson	NC	27536	
The Rosemyr Corporation	Paul Harvin	PO Box 108			Henderson	NC	27536	
THE RUIDOSO NEWS		PO BOX 65220			COLORADO SPRINGS	CO	80962-5220	
THE RUSS BUS		PO BOX 250061			LITTLE ROCK	AR	72225	
THE SAFE & FAIR FOOD COMPANY		1 N SALLE ST	SUITE 1515		CHICAGO	IL	60602	
THE SAFE ALLIANCE		P.O. BOX 19454			AUSTIN	TX	78760	
THE SAK		THE SAK	DEPT 919		DENVER	CO	80291	
THE SAK / INDONESIA IMPORTS		ELLIOTT LUCCA	DEPT. 919		DENVER	CO	80291-0919	
THE SALEM COLLECTION (IMPORT)		200 Business Park Drive			Winston-Salem	NC	27107	
THE SALEM NEWS		P.O.BOX 388			SALEM	OH	44460	
THE SALEM NEWS		P.O. BOX 798			SALEM	MO	65560	
THE SALVATION ARMY		107 W. HOWARD ST.			HIBBING	MN	55746	
THE SALVATION ARMY		201 PINON DR #D	PO BOX 824		CORTEZ	CO	81321	
THE SALVATION ARMY		202 S GIBSON ST			PRINCETON	IN	42670	
THE SALVATION ARMY		3740 TELEGRAPH RD			ARNOLD	MO	63010	
THE SALVATION ARMY		440 WEST NYACK ROAD	PO BOX C-635		WEST NYACK	NY	10994-1739	
THE SALVATION ARMY		440 W NYACK RD			WEST NYACK	NY	10994	
THE SALVATION ARMY		PO BOX 489			WARSAW	VA	22572	
THE SALVATION ARMY		PO BOX 956			GREENVILLE	TX	75403	
THE SALVATION ARMY- KINSTON NC		2110 N QUEEN ST.	PO BOX 1479		KINSTON	NC	28503-1479	
THE SALVATION ARMY OF GRANT COUNTY		2707 E VAN BUREN			PHOENIX	AZ	85008	
THE SALVATION ARMY SER. CENTER OF KAUFMAN		5 OAK CREEK DR	PO BOX 217		KAUFMAN	TX	75142	
THE SALVATION ARMY SERVICE CENTER OF KAUFMAN		5 OAK CREEK DR			KAUFMAN	TX	75142	
THE SALVATION ARMY, A GEORGIA CORP		216 W. CHESTNUT ST.			LOUISVILLE	KY	40201	
THE SALVATION ARMY, AN ILLINOIS CORPORATION		3100 N. MERIDIAN ST			INDIANAPOLIS	IN	46208	
THE SAMARITAN CENTER		402 GIROD ST			MANDEVILLE	LA	70448	
THE SAN ANTONIO ORTHOPAEDIC GROUP, LLP		PO BOX 9585			BELFAST	ME	04915-9585	
THE SAND MOUNTAIN REPORTER		PO BOX 1729			ALBERTVILL	AL	35950	

Exhibit K
 Creditor Matrix
 Served via First Class Mail

CreditorName	CreditorNoticeName	Address1	Address2	Address3	City	State	Zip	Country
THE SANDERSVILLE GEORGIAN, INC		P. O. BOX 431			SANDERSVILLE	GA	31082	
THE SANDRA CORP		EMPLOYEE PROFIT SHARING PLAN	P O BOX 2474		PAMPA	TX	79066-2474	
The Sandra Corporation	Michael Watkins	2225 Perryton Parkway	P. O. Box 2474		Pampa	TX	79066-2474	
The Sandra Corporation	Michael Watkins	PO Box 2474	2225 Perryton Parkway		Pampa	TX	79066-2474	
THE SANFORD HERALD		P.O.BOX 100	208 S. CLAIR COURT		SANFORD	NC	27331-0100	
THE SANTA FE NEW MEXICAN		202 E MARCY AVE			SANTA FE	NM	87501	
THE SCOOP		108 E SECOND ST			WINSLOW	AZ	86047	
THE SCOTT COUNTY TIMES		P. O. BOX 89			FOREST	MS	39074	
THE SEAGULL CO. LOC		20A VOYAGER COURT SOUTH			TORONTO	ON	M9W5M7	Canada
THE SEAGULL COMPANY INC		20A VOYAGER COURT SOUTH			TORONTO	ON	M9W 5M7	Canada
THE SEALY NEWS		PO BOX 480			SEALY	TX	77474-0480	
THE SEC INSTITUTE		5301 BLUE LAGOON DR #590			MIAMI	FL	33126	
THE SELMA TIMES-JOURNAL		PO BOX 2080			SELMA	AL	36702-2080	
THE SEMINOLE PRODUCER		P.O. BOX 431			SEMINOLE	OK	74818-0431	
THE SEMINOLE SENTINEL		DRAWER 1200			SEMINOLE	TX	79360	
THE SENTINEL ECHO		PO BOX 830			LONDON	KY	40743	
THE SENTINEL NEWS		LANDMARK COMM. NEWSPAPERS	PO BOX 1118		SHELBYVILLE	KY	40066-1118	
THE SHARE CENTER		103 JONES ST			TERRELL	TX	75160	
THE SHAWNEE NEWS-STAR		P.O. BOX 1688	215 NORTH BELL ST.		SHAWNEE	OK	74801	
THE SHELBYVILLE NEWS		PO BOX 1960			PADUCAH	KY	42002-1960	
THE SHELTER INC		PO BOX 769			LAWRENCEBURG	TN	38464	
The Shops of Granbury, Ltd	Inroads Realty	Mike Cagle	1221 W Campbell Rd., Suite 221		Richardson	TX	75080	
THE SILSBEE BEE		PO BOX 547			SILSBEE	TX	77656	
The SJ and The DJ Trust	Daniel Johnson	PO Box 91			Meridian	MS	39302	
THE SJ TRUST		P.O. BOX 91			MERIDIAN	MS	39302	
THE SOCIETY MODEL MANAGEMENT INC		156 FIFTH AVENUE SUITE 800			NEW YORK	NY	10010	
THE SOUTH ALABAMIAN		PO BOX 68			JACKSON	AL	36545	
THE SOUTHERN PINES PILOT, LLC		145 WEST PENNSYLVANIA AVE			SOUTHERN PINES	NC	28387	
THE SOUTHERN PINES PILOT, LLC		PO BOX 58			SOUTHERN P	NC	28387	
THE SOUTHERN REPORTER		PO BOX 157			SARDIS	MS	38666	
THE SOUTHERN STAR		P.O.BOX 1729	373 ED LIENBY DR		OZARK	AL	36361	
THE SOUTHWEST TIMES		34 FIFTH ST NE	P.O.BOX 391		PULASKI	VA	24301	
THE SPECTRUM		PO BOX 677307			DALLAS	TX	75267-7307	
THE SPICE HUNTER		PO BOX 8110			SAN LUIS OBISPO	CA	93403-8110	
THE SPICE LAB		850 NW 57 COURT			FORT LAUDERDALE	FL	33309	
THE SQUIRREL BRAND CO		113 INDUSTRIAL BLVD	SUITE D		MCKINNEY	TX	75069	
THE ST. FRANCIS COUNTY FOOD PANTRY INC		PO BOX 3157			FORREST CITY	AR	72335	
The St. Regis Houston		1919 Briar Oaks Lane			Houston	TX	77027	
THE STANDARD PRINTING CO. INC		P.O.BOX 140			CELINA	OH	45822	
THE STAR GROUP		P.O. BOX 909	319 N. BURLESON BLVD.		BURLESON	TX	76097	
THE STAR HERALD		207 N MADISON ST			KOSCIUSKO	MS	39090	
THE STATE OF ILLINOIS	OFFICE OF THE GOVERNOR	207 STATE HOUSE			SPRINGFIELD	IL	62706	
THE STEP2 COMPANY, LLC		PO BOX 603049			CHARLOTTE	NC	28260	

Exhibit K
Creditor Matrix
 Served via First Class Mail

CreditorName	CreditorNoticeName	Address1	Address2	Address3	City	State	Zip	Country
THE SUN NEWS		P O BOX 406			MYRTLE BEA	SC	29578	
THE SUPREME COURT OF OHIO		PO BOX 643800			CINCINNATI	OH	45264-3800	
THE SWEETEST THING LLC		4009 N LIONS AVE			BROKEN ARROW	OK	74012	
THE SYLVA HERALD PUB		PO BOX 307			SYLVA	NC	28779	
THE SYLVANIA TELEPHONE		MORRIS COMMUNICATIONS	PO BOX 1486		AUGUSTA	GA	30903-1486	
THE SYLVESTER LOCAL		P.O. BOX 387			SYLVESTER	GA	31791	
THE TANK FUND INC		6553 SALEM ROAD			FREDERICKTOWN	OH	43019	
THE TAOS NEWS INC		PO BOX 3737	226 ALBRIGHT ST		TAOS	NM	87571	
THE TAYLORSVILLE TIMES		PO BOX 279			TAYLORVILLE	NC	28681	
THE TED LEWIS MUSEUM INC		PO BOX 492			CIRCLEVILLE	OH	43113	
THE TELEGRAPH		PO BOX 4167			MACON	GA	31208-4167	
THE TEMPLES COMPANY- TRUST ACCOUNT BAX		PO BOX 405			VIDALIA	GA	30475	
THE TEMPLES COMPANY TRUST ACCOUNT-VA		PO BOX 405			VIDALIA	GA	30475	
THE TENNESSEAN		PO BOX 677589			DALLAS	TX	75267-7589	
THE TERRELL TRIBUNE		P.O. BOX 669			TERRELL	TX	75160	
THE TIME FACTORY		6355 MORENCI TRAIL			INDIANAPOLIS	IN	46268	
THE TIMES		ACCOUNTING DEPT	P.O.BOX 970		TRENTON	NJ	08605	
THE TIMES		P.O.BOX 23122			NEWARK	NJ	07189-0001	
THE TIMES		P.O. BOX 30222	222 LAKE STREET		SHREVEPORT	LA	71130-0222	
THE TIMES		PO BOX 5710			HICKSVILLE	NY	11802-5710	
THE TIMES		PO BOX 847			TRENTON	NJ	08605	
THE TIMES LEADER		607 WEST WASHINGTON ST	P.O.BOX 439		PRINCETON	KY	42445-0439	
THE TIMES LEADER		607 W WASHINGTON ST	PO BOX 647		PRINCETON	KY	42445	
THE TIMES LEADER		P.O.BOX 489			MT VERNON	IL	62864	
THE TIMES-PICAYUNE		PO BOX 54714			NEW ORLEANS	LA	70154	
THE TIMES-PICAYUNE		PO BOX 62084			NEW ORLEANS	LA	70162-2084	
THE TIMES-TRIBUNE		PO BOX 3478			SCRANTON	PA	18505-0478	
THE TIN BOX COMPANY		PO BOX 9068			FARMINGDALE	NY	11735	
The Town Attorneys Office		3700 W. Main St.			Thatcher	AZ	85552	
The Town of Batesburg-Leesville		120 West Church Street			Batesburg-Leesville	SC	29006	
THE TRAIN QUEST		9802 COLFAX DR.			AUSTIN	TX	78724	
THE TRAINING NETWORK		106 CAPITOLA DR.			DURHAM	NC	27713	
THE TRIBUNE		BUSINESS OFFICE	PO BOX 447		SEYMOUR	IN	47274	
THE TRIBUNE-CT		PO BOX 690			MIAMISBURG	OH	45342	
THE TRI-CITY LEDGER		PO BOX 1916			FLOMATON	AL	36441-1916	
THE TROY RECORD		PO BOX 1877			ALBANY	NY	12201	
THE TULLAHOMA NEWS		PO BOX 400			TULLAHOMA	TN	37388	
THE TURKISH TOWEL CO		34 RAILROAD AVE			PEABODY	MA	01960	
THE UNEMPLOYED PHILOSOPHERS		105 ATLANTIC AVE			BROOKLYN	NY	11201	
THE UNIVERSITY OF TEXAS AT AUSTIN		BBA CAREER SERVICES	2110 SPEEDWAY, B6200		AUSTIN	TX	78712-1209	
THE UNIVERSITY OF TEXAS AT AUSTIN		200 W. 24TH STREET, STOP A2700	SCHOOL OF HUMAN ECOLOGY		AUSTIN	TX	78712-1247	
THE UNIVERSITY OF TEXAS AT AUSTIN		COLLEGE OF NATURAL SCIENCES - CAREER DESIGN CTR	103 W. 24TH MAIL STOP A2900		AUSTIN	TX	78712-1741	
THE UNIVERSITY OF TEXAS AT AUSTIN		HISPANIC BUSINESS STUDENT ASSOC.	SOC BOX #295	100-C WEST DEAN KEETON ST.	AUSTIN	TX	78712	
THE UNIVERSITY OF TEXAS AT AUSTIN		PO BOX 7159			AUSTIN	TX	78713-7159	
THE UNIVERSITY OF TEXAS AT AUSTIN		P.O. BOX 7759			AUSTIN	TX	78713-7759	
THE UNIVERSITY OF TEXAS MD ANDERSON CANCER CENTER		1515 HOLCOMBE BLVD			HOUSTON	TX	77030-7009	

Exhibit K
Creditor Matrix
Served via First Class Mail

CreditorName	CreditorNoticeName	Address1	Address2	Address3	City	State	Zip	Country
THE UNIVERSITY OF VERMONT MEDICAL CENTER INC		111 COLCHESTER AVE			BURLINGTON	VT	05401	
THE UTILITY BOARD	Falfurrias Utility Board	215 E Allen St			Falfurrias	TX	78355	
THE UVALDE LEADER-NEWS		P.O. BOX 740			UVALDE	TX	78802-0740	
The Vanguard Group, Inc	Attn Legal Department	PO Box 2600			Valley Forge	PA	19482	
THE VANITY ROOM INC		230 WEST 39TH ST.	9TH FLOOR		NEW YORK	NY	10018	
THE VERNON DAILY RECORD		3214 WILBARGER ST.			VERNON	TX	76384-7927	
THE VICKSBURG POST		PO BOX 821668 SUITE F	1601 NORTH FRONTAGE ROAD		VICKSBURG	MS	39182-1668	
THE VINDICATOR		P.O. BOX 9189			LIBERTY	TX	77575	
THE VINITA DAILY JOURNAL		P.O. BOX 328			VINITA	OK	74301	
THE VIRGINIAN-PILOT		150 W BRAMBLETON AVE			NORFOLK	VA	23510	
THE VIRGINIAN-PILOT		PO BOX 79917			BALTIMORE	MD	21279-0917	
THE VISION MINISTRY		P.O. BOX 10054			LIBERTY	TX	77575	
THE WALL STREET JOURNAL		200 BURNETT ROAD			CHICOPEE	MA	01020	
THE WALL STREET JOURNAL		84 SECOND AVE			CHICOPEE	MA	01020	
THE WALL STREET JOURNAL		PO BOX 7007			CHICOPEE	MA	01021-9985	
THE WALL STREET JOURNAL-01		P.O. BOX 7020			CHICOPEE	MA	01021-7020	
THE WALL STREET JOURNAL-01		PO BOX 7030			CHICOPEE	MA	01021-7030	
THE WALL STREET TRANSCRIPT		622 3RD AVENUE 34TH FLOOR			NEW YORK	NY	10017	
THE WALTER AIR CONDITIONING CO		9 PETRA LANE			ALBANY	NY	12205	
THE WALTERS CO A/C, INC		9 PETRA LANE			ALBANY	NY	12205-4961	
THE WALTON TRIBUNE		PO BOX 808	124 N BROAD ST		MONROE	GA	30655	
THE WARRELL CORPORATION		LOCKBOX 773036	3036 SOLUTIONS CENTER		CHICAGO	IL	60677-3000	
THE WASHINGTON TIMES-HERALD		PO BOX 607			GREENSBURG	IN	47501	
THE WAY STATION		9050 FORD AVE			RICHMOND HILL	GA	31324	
THE WAYNE INDEPENDENT		220 8TH ST			HONESDALE	PA	18431	
THE WEATHER COMPANY		THE WEATHER COMPANY, LLC	1151-F CAINHOY ROAD		CHARLESTON	SC	29492	
THE WEATHERFORD DAILY NEWS		P.O. BOX 191			WEATHERFORD	OK	73096	
THE WEBSTAIRANT STORE INC		40 CITATION LANE			LITITZ	PA	17543	
THE WEST KWES 93.5 FM		PO BOX 39			RUIDOSO	NM	88355	
THE WESTON GALLERY		135 S LASALLE ST	DEPT 2256		CHICAGO	IL	60674	
THE WHEAT GROUP, INC		17075 CAMINO SN BERNARDO			SAN DIEGO	CA	92127	
THE WHEAT GROUP, INC		7438 TRADE STREET			SAN DIEGO	CA	92121	
THE WHITE DEER NEWS		PO BOX 728			WHITE DEER	TX	79097	
THE WIDEWATERS GROUP INC		ATTN ACCOUNTS RECEIVABLE	PO BOX 3		DEWITT	NY	13214-0003	
THE WILLOW		203 GLENN AVENUE			WASHINGTON	OH	43160	
The Willow Bend Apartments, LLC	Diana Rodriguez GM	PO Box 121704			Clermont	FL	34712	
The Willow Bend Apartments, LLC	P.O. Box 121704	2777 Allen Parkway Suite 1000			Clermont	FL	34712	
The Willow Bend Apartments, LLC	The Willow Bend Apartments, LLC	P.O. Box 121704			Clermont	FL	34712	
THE WILLOWBROOK COMPANY		THE WILLOWBROOK COMPANY	P.O. BOX 890654		CHARLOTTE	NC	28289	
THE WINCHESTR SUN		20 WALL ST			WINCHESTER	KY	40391	
THE WINCHESTR SUN		PO BOX 4300			WINCHESTER	KY	40392	
THE WINE ENTHUSIAST COMPANIES		200 SUMMIT LAKE DRIVE	4TH FLOOR		VALHALLA	NY	10595	
THE WINTER SANCTUARY INC		401 W. VINE ST			MOUNT VERNON	OH	43050	
THE WOMENS FUND OF GREATER BIRMINGHAM		2201 5TH AVE S, STE 110			BIRMINGHAM	AL	35233	
THE WOMENS HOME		607 WESTHEIMER ROAD			HOUSTON	TX	77006	
THE WOODWARD NEWS		PO BOX 928			WOODWARD	OK	73802	

Exhibit K
 Creditor Matrix
 Served via First Class Mail

CreditorName	CreditorNoticeName	Address1	Address2	Address3	City	State	Zip	Country
THE YOUNG MENS CHRISTIAN ASSOC. OF SELMA AL		1 YMCA DRIVE			SELMA	AL	36701	
THE ZRIKE CO		JD FACTORS	PO BOX 687		WHEATON	IL	60187	
THE ZRIKE COMPANY, INC		PO BOX 70813			PHILADELPHIA	PA	19176	
THEDERS, DIANE		ADDRESS ON FILE						
THEISS, MYRA J		ADDRESS ON FILE						
Thekke Variath, Sajeendra Da		ADDRESS ON FILE						
THELMA B. TAYLOR TRUST		ADDRESS ON FILE						
THELMA PENA AS PARENT AND LEGAL GUARDIAN OF M A (MINOR) AND THE LAW FIRM OF BOBBY GARCIA		Address on File						
THEODORE, ERIC D		ADDRESS ON FILE						
THERASPECIALISTS INC		296 MARVIN HANCOCK DR			JASPER	TX	75951	
THEREAULT, KIMBERLY L		ADDRESS ON FILE						
THERESA MOJEDA		ADDRESS ON FILE						
THERIOT, KANGANIKIA		ADDRESS ON FILE						
THERIOT, RIANE L		ADDRESS ON FILE						
THERIOT, SARA		ADDRESS ON FILE						
THERKILDSSEN, JULIA R		ADDRESS ON FILE						
THERMAL STOR		8 INDUSTRIAL PARK DR#7			HOOKSETT	NH	03106	
THERMO FISHER SCIENTIFIC		501 90TH AVENUE NW			MINNEAPOLIS	MN	55433	
THERMO FISHER SCIENTIFIC		PO BOX 711983			CINCINNATI	OH	45271-1983	
THERMO RAMSEY INC		PO BOX 742779			ATLANTA	GA	30374-2779	
THERMOS LLC		37220 EAGLE WAY			CHICAGO	IL	60678-1372	
THERRELL, DAIJHA M		ADDRESS ON FILE						
Therrien, Mandy		Address on File						
Therrien, Mandy		Address on File						
THERWHANGER, JANLYN		ADDRESS ON FILE						
THEURER, AMBER D		ADDRESS ON FILE						
THEUS, SANDRA W		ADDRESS ON FILE						
THIBODAUX CITY TAX COLLECTOR		PO BOX 5418			THIBODAUX	LA	70302	
Thibodaux Government Complex		402 Green Street			Thibodaux	LA	70301	
THIBODAUX, AMBER P		ADDRESS ON FILE						
THIBODAUX, CITY OF	Attn Legal Department	PO Box 5418			Thibodaux	LA	70302	
THIBODAUX, KAYLIE E		ADDRESS ON FILE						
THIBODAUX, RAE		ADDRESS ON FILE						
THIBODAUX, SADIE M		ADDRESS ON FILE						
THIBODEAUX, ARIEL B		ADDRESS ON FILE						
THIBODEAUX, BETTY		ADDRESS ON FILE						
THIBODEAUX, CECILE B		ADDRESS ON FILE						
THIBODEAUX, DEBRA A		ADDRESS ON FILE						
THIBODEAUX, DUSTIN M		ADDRESS ON FILE						
THIBODEAUX, JAMIE		ADDRESS ON FILE						
THIBODEAUX, JONATHAN L		ADDRESS ON FILE						
THIBODEAUX, NINA J		ADDRESS ON FILE						
THIBODEAUX, SARAH J		ADDRESS ON FILE						
THIBODEAUX, SHAWN		ADDRESS ON FILE						
THICHUONG, NYAZOLY L		ADDRESS ON FILE						
THIEL, GABRIELLE J		ADDRESS ON FILE						
THIES, KRISTA A		ADDRESS ON FILE						
THIGPEN, DAWN		ADDRESS ON FILE						
THIGPEN, IVY I		ADDRESS ON FILE						
Thigpen, Ladonna		Address on File						
THIN LINE SUPPORT		231 ALLRED RD			HAZEL GREEN	AL	35750	

Exhibit K
 Creditor Matrix
 Served via First Class Mail

CreditorName	CreditorNoticeName	Address1	Address2	Address3	City	State	Zip	Country
THINK ABOUT IT CONSULTING SERVICES, INC		131 OKLAHOMA ST	PO BOX 957		BLAKELY	GA	39823	
THINK GEEK INC		625 WESTPORT PKWY			GRAPEVINE	TX	76051-6740	
THIRD COAST EMERGENCY PHYSICIANS		P.O. BOX 2283			MANSFIELD	TX	76063-0047	
THIRD COAST EMERGENCY PHYSICIANS - SID PETERSON PA		PO BOX 674130			DALLAS	TX	75267-4130	
THIRD, CHRISTOPHER		ADDRESS ON FILE						
Thirkill, Shynonda Y (Shynonda)		Address on File						
THIRKILL, TOLIVER		ADDRESS ON FILE						
THIRSTYSTONE RESOURCES, INC		860 E. 19TH ST			TUCSON	AZ	85719	
THIRTEENTH SOUTH JUDICIAL DISTRICT CASA		110 W GROVE ST	SUITE 304		EL DORADO	AR	71730	
Thirupathy, Venkat		Address on File						
THIRUPATHY, VENKAT		ADDRESS ON FILE						
THIRUPATHY, VENKAT		ADDRESS ON FILE						
Thistle Renovators	George T Paris	109 E. 4th Ave.			Red Springs	NC	28377	
Thobe, Naiesha		ADDRESS ON FILE						
Thoby, Justin		Address on File						
Thoby, Justin		Address on File						
THOLEN, DONNA C		ADDRESS ON FILE						
Thoma, Cindy A (Cindy)		Address on File						
Thoma, Cindy A (Cindy)		Address on File						
THOMAS & WILLIAMS PLUMBING		PO BOX 1512			GLASGOW	KY	42142-1512	
THOMAS BISSETT		ADDRESS ON FILE						
THOMAS COUNTY TAX COLLECTOR		PO BOX 2175			THOMASVILLE	GA	31799	
THOMAS D LANGFORD		ADDRESS ON FILE						
THOMAS DISPOSAL SERVICE LLC		P.O. BOX 1661			STATESBORO	GA	30459	
THOMAS EDISON CENTER		525 AUGUSTINE DRIVE			VAN WERT	OH	45891	
Thomas Electronics, Inc	John Michael Thomas, President	2350 Great Southwest Pkwy			Fort Worth	TX	76106	
Thomas Electronics, Inc.	Jon Michael Thomas, President	2350 Great Southwest Parkway			Fort Worth	TX	76106	
THOMAS IV, SAMUEL		ADDRESS ON FILE						
THOMAS JOHNSON		ADDRESS ON FILE						
THOMAS JOHNSON, SHANNON		ADDRESS ON FILE						
THOMAS K. BIVENS		ADDRESS ON FILE						
THOMAS LAMAR LOTT		ADDRESS ON FILE						
THOMAS NELSON PUBLISHERS		2570 MOMENTUM PLACE			CHICAGO	IL	60689	
THOMAS PERKINS		ADDRESS ON FILE						
THOMAS PRINTWORKS		707 WEST ROAD			HOUSTON	TX	77038	
THOMAS WILLIAMS		ADDRESS ON FILE						
THOMAS WOOTEN		ADDRESS ON FILE						
Thomas, Aaliyah		Address on File						
THOMAS, AALIYAH		ADDRESS ON FILE						
Thomas, Alexandria E		Address on File						
THOMAS, ALLISON M		ADDRESS ON FILE						
Thomas, Amanda		Address on File						
THOMAS, AMANDA N		ADDRESS ON FILE						
Thomas, Amber M		Address on File						
Thomas, Amber M		Address on File						
Thomas, Amy B		Address on File						
THOMAS, AMY L		ADDRESS ON FILE						
THOMAS, AMY M		ADDRESS ON FILE						
THOMAS, ANDREW D		ADDRESS ON FILE						
Thomas, Angela		Address on File						

Exhibit K
 Creditor Matrix
 Served via First Class Mail

CreditorName	CreditorNoticeName	Address1	Address2	Address3	City	State	Zip	Country
Thomas, Angela M		ADDRESS ON FILE						
THOMAS, ANNA		ADDRESS ON FILE						
Thomas, Ariana R		Address on File						
THOMAS, ARIEL N		ADDRESS ON FILE						
Thomas, Arrin P		Address on File						
Thomas, Ashley		Address on File						
THOMAS, ASHLEY		ADDRESS ON FILE						
THOMAS, ASHLEY		ADDRESS ON FILE						
THOMAS, AVERY		ADDRESS ON FILE						
THOMAS, BETH		ADDRESS ON FILE						
THOMAS, BETH A		ADDRESS ON FILE						
THOMAS, BRANDON		ADDRESS ON FILE						
THOMAS, BREIYAH M		ADDRESS ON FILE						
Thomas, Brendon		Address on File						
Thomas, Brendon		Address on File						
THOMAS, BRIANNA D		ADDRESS ON FILE						
THOMAS, BRINA B		ADDRESS ON FILE						
THOMAS, BRITTANI		ADDRESS ON FILE						
THOMAS, BRUCE T		ADDRESS ON FILE						
THOMAS, BRYANNA M		ADDRESS ON FILE						
THOMAS, CALIJAH M		ADDRESS ON FILE						
THOMAS, CARLAN M		ADDRESS ON FILE						
THOMAS, CARMELITA Q		ADDRESS ON FILE						
THOMAS, CAROLYN D		ADDRESS ON FILE						
THOMAS, CASSIDY M		ADDRESS ON FILE						
THOMAS, CATHERINE		ADDRESS ON FILE						
THOMAS, CHARMAINE S		ADDRESS ON FILE						
Thomas, Cheri		ADDRESS ON FILE						
THOMAS, CHERIE		ADDRESS ON FILE						
THOMAS, CHEYANNE M		ADDRESS ON FILE						
THOMAS, CHRISTOPHER L		ADDRESS ON FILE						
THOMAS, CONNIE		ADDRESS ON FILE						
THOMAS, CORY E		ADDRESS ON FILE						
Thomas, Courtney L		Address on File						
THOMAS, DADE L		ADDRESS ON FILE						
THOMAS, DEBORAH A		ADDRESS ON FILE						
Thomas, Delcie		Address on File						
THOMAS, DELYA L		ADDRESS ON FILE						
THOMAS, DESTINY C		ADDRESS ON FILE						
THOMAS, DESTINY R		ADDRESS ON FILE						
THOMAS, DIAMOND		ADDRESS ON FILE						
THOMAS, DOMINIQUE		ADDRESS ON FILE						
THOMAS, DORNEISHA		ADDRESS ON FILE						
THOMAS, DOROTHEA B		ADDRESS ON FILE						
THOMAS, DOROTHY		ADDRESS ON FILE						
Thomas, Earnette		Address on File						
THOMAS, EMILY C		ADDRESS ON FILE						
THOMAS, EMMA		ADDRESS ON FILE						
THOMAS, EMMA P		ADDRESS ON FILE						
THOMAS, ERIC R		ADDRESS ON FILE						
THOMAS, ERYN K		ADDRESS ON FILE						
THOMAS, ESSIE A		ADDRESS ON FILE						
THOMAS, GABRIEL		ADDRESS ON FILE						
THOMAS, GABRIELLE J		ADDRESS ON FILE						

Exhibit K
 Creditor Matrix
 Served via First Class Mail

CreditorName	CreditorNoticeName	Address1	Address2	Address3	City	State	Zip	Country
THOMAS, GIBSON		ADDRESS ON FILE						
THOMAS, GLADYS E		ADDRESS ON FILE						
THOMAS, HAILEY L		ADDRESS ON FILE						
THOMAS, HANNAH D		ADDRESS ON FILE						
THOMAS, HANNAH M		ADDRESS ON FILE						
THOMAS, HARLEY D		ADDRESS ON FILE						
THOMAS, HAYLEY B		ADDRESS ON FILE						
Thomas, Heather C		Address on File						
THOMAS, HEAVEN		ADDRESS ON FILE						
Thomas, Ieshaa		Address on File						
THOMAS, JASMINE		ADDRESS ON FILE						
THOMAS, JASMINE J		ADDRESS ON FILE						
Thomas, Jasmine K		Address on File						
THOMAS, JENNIFER		ADDRESS ON FILE						
THOMAS, JENNIFER C		ADDRESS ON FILE						
THOMAS, JHERRI K		ADDRESS ON FILE						
Thomas, Jillian P		ADDRESS ON FILE						
Thomas, Joniesha J		Address on File						
THOMAS, JUSTIN		ADDRESS ON FILE						
Thomas, Justin K		Address on File						
THOMAS, KACY E		ADDRESS ON FILE						
THOMAS, KANDI R		ADDRESS ON FILE						
Thomas, Katrina		Address on File						
Thomas, Katrina		Address on File						
THOMAS, KATRINA		ADDRESS ON FILE						
THOMAS, KAYLA M		ADDRESS ON FILE						
THOMAS, KEITH W		ADDRESS ON FILE						
THOMAS, KELLI D		ADDRESS ON FILE						
Thomas, Kerri S		Address on File						
Thomas, Keyeira N		Address on File						
THOMAS, KEYSI		ADDRESS ON FILE						
THOMAS, KIERA		ADDRESS ON FILE						
THOMAS, KIMBERLY M		ADDRESS ON FILE						
THOMAS, KOLBE L		ADDRESS ON FILE						
THOMAS, KYLEE		ADDRESS ON FILE						
THOMAS, LA TOYA F		ADDRESS ON FILE						
THOMAS, LARRY		ADDRESS ON FILE						
Thomas, Latasha N		Address on File						
Thomas, Latisha E		Address on File						
THOMAS, LAURA F		ADDRESS ON FILE						
THOMAS, LINDSAY H		ADDRESS ON FILE						
Thomas, Lola A		Address on File						
THOMAS, LORITHA		Address on File						
THOMAS, LURETHA D		ADDRESS ON FILE						
Thomas, Marc		Address on File						
THOMAS, MARIE		ADDRESS ON FILE						
THOMAS, MARSHUNDA		ADDRESS ON FILE						
THOMAS, MARTYNNE S		ADDRESS ON FILE						
Thomas, Mary R		Address on File						
THOMAS, MATTHEW M		ADDRESS ON FILE						
THOMAS, MELBA L		Address on File						
THOMAS, MELESSA		ADDRESS ON FILE						
THOMAS, MELISA D		ADDRESS ON FILE						
THOMAS, MICAH P		ADDRESS ON FILE						

Exhibit K
 Creditor Matrix
 Served via First Class Mail

CreditorName	CreditorNoticeName	Address1	Address2	Address3	City	State	Zip	Country
Thomas, Michael D		Address on File						
THOMAS, MICHELE		ADDRESS ON FILE						
THOMAS, MICHELLE L		ADDRESS ON FILE						
THOMAS, MIKKAYLA M		ADDRESS ON FILE						
THOMAS, MINNIE		ADDRESS ON FILE						
THOMAS, MONTRELL L		Address on File						
THOMAS, MYTARIUS A		ADDRESS ON FILE						
THOMAS, NATASHA C		ADDRESS ON FILE						
THOMAS, NIANI S		ADDRESS ON FILE						
THOMAS, PAMELA		ADDRESS ON FILE						
THOMAS, PARIS J		ADDRESS ON FILE						
THOMAS, PEGGY		ADDRESS ON FILE						
Thomas, Peyton		Address on File						
THOMAS, RACHEAL E		ADDRESS ON FILE						
THOMAS, REBECCA L		ADDRESS ON FILE						
THOMAS, ROBERTA L		ADDRESS ON FILE						
THOMAS, ROBIN L		ADDRESS ON FILE						
THOMAS, ROSEANNA K		ADDRESS ON FILE						
THOMAS, ROSEANNA K		ADDRESS ON FILE						
THOMAS, SADRICKA		ADDRESS ON FILE						
THOMAS, SAVANNA		ADDRESS ON FILE						
Thomas, Seth A		ADDRESS ON FILE						
Thomas, Shaetra		Address on File						
Thomas, Shelby		Address on File						
THOMAS, SIDNEY		ADDRESS ON FILE						
THOMAS, STEPHANIE		ADDRESS ON FILE						
THOMAS, STEPHEN P		ADDRESS ON FILE						
Thomas, Stephney J		Address on File						
THOMAS, STEVEN E		ADDRESS ON FILE						
THOMAS, STORMY D		ADDRESS ON FILE						
THOMAS, TAKERA		ADDRESS ON FILE						
THOMAS, TAMMARA		ADDRESS ON FILE						
Thomas, Tammara		ADDRESS ON FILE						
THOMAS, TAMMY		ADDRESS ON FILE						
THOMAS, TAYLOR		ADDRESS ON FILE						
THOMAS, TAYLOR		ADDRESS ON FILE						
THOMAS, TENILLE		ADDRESS ON FILE						
THOMAS, TERRY		ADDRESS ON FILE						
Thomas, Theresa L		Address on File						
THOMAS, TISHAUNA T		ADDRESS ON FILE						
THOMAS, TISSIA D		ADDRESS ON FILE						
THOMAS, TRACY		ADDRESS ON FILE						
THOMAS, TRACY D		ADDRESS ON FILE						
THOMAS, TROY		ADDRESS ON FILE						
THOMAS, TUCKER		ADDRESS ON FILE						
THOMAS, VALENCIA A		ADDRESS ON FILE						
THOMAS, WANDA L		ADDRESS ON FILE						
THOMASON, HANNAH G		ADDRESS ON FILE						
Thomas-Stubblefield, Linden M (Lindo)		Address on File						
THOMASVILLE CITY SCHOOL TAX		PO BOX 1397			THOMASVILLE	GA	31799	
THOMASVILLE HIGH SCHOOL								
THOMASVILLE UTILITIES		PO BOX 1397			THOMASVILLE	GA	31799-1397	
Thomasville, NC	Kelly Craver, City Manager	10 Salem Street			Thomasville	NC	27360	
THOMERSON, JEANETTA		ADDRESS ON FILE						

Exhibit K
 Creditor Matrix
 Served via First Class Mail

CreditorName	CreditorNoticeName	Address1	Address2	Address3	City	State	Zip	Country
Thomison, Genece S		Address on File						
THOMMA, T-JAY C		ADDRESS ON FILE						
THOMPSON, PRECIOUS		ADDRESS ON FILE						
Thompkins, Precious		ADDRESS ON FILE						
THOMPSON BRANDS		PO BOX 798060			ST. LOUIS	MO	63179	
THOMPSON HILLS CORP		P O BOX 1546			SEDALIA	MO	65302	
THOMPSON INFORMATION SERVICES		PO BOX 41868			AUSTIN	TX	78704	
THOMPSON, ABIGAIL R		ADDRESS ON FILE						
THOMPSON, AKEA		ADDRESS ON FILE						
THOMPSON, ALEXIS R		ADDRESS ON FILE						
THOMPSON, ALICIA S		ADDRESS ON FILE						
Thompson, Alyssa M		Address on File						
THOMPSON, AMBER L		ADDRESS ON FILE						
Thompson, Amelia R		Address on File						
Thompson, Amy L		Address on File						
THOMPSON, AMYA K		ADDRESS ON FILE						
THOMPSON, ANDREA E		ADDRESS ON FILE						
THOMPSON, ANGEL		ADDRESS ON FILE						
THOMPSON, ANGEL		ADDRESS ON FILE						
THOMPSON, ANGELA C		ADDRESS ON FILE						
THOMPSON, APRILL		ADDRESS ON FILE						
THOMPSON, ARDELL		ADDRESS ON FILE						
THOMPSON, ASHA I		ADDRESS ON FILE						
THOMPSON, AUTUMN J		ADDRESS ON FILE						
Thompson, Autumn R		Address on File						
THOMPSON, BECKY M		ADDRESS ON FILE						
Thompson, Bianca		ADDRESS ON FILE						
THOMPSON, BRANDY		ADDRESS ON FILE						
Thompson, Brenda		Address on File						
THOMPSON, BRENDA L		ADDRESS ON FILE						
THOMPSON, BRILEY G		ADDRESS ON FILE						
THOMPSON, BRITTANY L		ADDRESS ON FILE						
THOMPSON, CAMMYLLE A		ADDRESS ON FILE						
THOMPSON, CASANDRA		ADDRESS ON FILE						
THOMPSON, CATHERINE		ADDRESS ON FILE						
THOMPSON, CATHY L		ADDRESS ON FILE						
THOMPSON, CECILIA S		ADDRESS ON FILE						
Thompson, Charles		Address on File						
THOMPSON, CHASSIDY N		ADDRESS ON FILE						
THOMPSON, CHRISTIAN		ADDRESS ON FILE						
THOMPSON, CHRISTINA L		ADDRESS ON FILE						
THOMPSON, CHRISTOPHER		ADDRESS ON FILE						
THOMPSON, CHRISTY M		ADDRESS ON FILE						
THOMPSON, CYNTHIA F		ADDRESS ON FILE						
THOMPSON, DARRELL L		ADDRESS ON FILE						
THOMPSON, DAYTRON T		ADDRESS ON FILE						
THOMPSON, DEBORAH		ADDRESS ON FILE						
Thompson, Dynasty		Address on File						
THOMPSON, ELIJAH D		ADDRESS ON FILE						
THOMPSON, EMILY C		ADDRESS ON FILE						
THOMPSON, FAITH		ADDRESS ON FILE						
THOMPSON, FAITH		ADDRESS ON FILE						
THOMPSON, FEROL E		ADDRESS ON FILE						
THOMPSON, FRANCES C		ADDRESS ON FILE						

Exhibit K
 Creditor Matrix
 Served via First Class Mail

CreditorName	CreditorNoticeName	Address1	Address2	Address3	City	State	Zip	Country
THOMPSON, FRANKLIN D		ADDRESS ON FILE						
THOMPSON, GARY W		ADDRESS ON FILE						
THOMPSON, GLADYS M		ADDRESS ON FILE						
THOMPSON, GLADYS M		ADDRESS ON FILE						
THOMPSON, HAILEY		ADDRESS ON FILE						
THOMPSON, HAL		ADDRESS ON FILE						
THOMPSON, HALEY		ADDRESS ON FILE						
THOMPSON, HALEY L		ADDRESS ON FILE						
THOMPSON, JAKLYNN D		ADDRESS ON FILE						
THOMPSON, JAMISON E		ADDRESS ON FILE						
THOMPSON, JANIE L		ADDRESS ON FILE						
THOMPSON, JAQUAN L		ADDRESS ON FILE						
THOMPSON, JAXON L		Address on File						
Thompson, Jene		ADDRESS ON FILE						
Thompson, Jennifer L		Address on File						
Thompson, Jerri L		Address on File						
THOMPSON, JESSICA		ADDRESS ON FILE						
THOMPSON, JESSICA L		ADDRESS ON FILE						
THOMPSON, JOY A		ADDRESS ON FILE						
THOMPSON, JOYCE B		ADDRESS ON FILE						
THOMPSON, JUDY M		ADDRESS ON FILE						
Thompson, Kacey N		Address on File						
Thompson, Kaitlin V		Address on File						
THOMPSON, KAITLYN		Address on File						
Thompson, Karen D		ADDRESS ON FILE						
THOMPSON, KAYLA		ADDRESS ON FILE						
THOMPSON, KAYLA L		ADDRESS ON FILE						
THOMPSON, KAYLA M		ADDRESS ON FILE						
Thompson, Keana		Address on File						
Thompson, Keith A		Address on File						
Thompson, Keith A		Address on File						
THOMPSON, KENNEDY S		ADDRESS ON FILE						
THOMPSON, KRYSTANA M		ADDRESS ON FILE						
THOMPSON, KYLIE D		ADDRESS ON FILE						
THOMPSON, LABREIA R		ADDRESS ON FILE						
Thompson, Lauren M		ADDRESS ON FILE						
THOMPSON, LEAH M		ADDRESS ON FILE						
THOMPSON, LINDA J		ADDRESS ON FILE						
THOMPSON, LINDA J		ADDRESS ON FILE						
THOMPSON, LINDA S		ADDRESS ON FILE						
THOMPSON, LISA G		ADDRESS ON FILE						
THOMPSON, LOIS M		ADDRESS ON FILE						
Thompson, Lorin B		Address on File						
THOMPSON, LUCRETIA D		ADDRESS ON FILE						
THOMPSON, LUKE J		ADDRESS ON FILE						
THOMPSON, LUKE M		ADDRESS ON FILE						
THOMPSON, MADELYN R		ADDRESS ON FILE						
THOMPSON, MADELYNE B		ADDRESS ON FILE						
Thompson, Madison S		Address on File						
Thompson, Madison S		Address on File						
THOMPSON, MARLENE L		ADDRESS ON FILE						
THOMPSON, MARY		ADDRESS ON FILE						
THOMPSON, MEGAN N		ADDRESS ON FILE						
THOMPSON, NATHAN		ADDRESS ON FILE						

Exhibit K
 Creditor Matrix
 Served via First Class Mail

CreditorName	CreditorNoticeName	Address1	Address2	Address3	City	State	Zip	Country
Thompson, Nicole		Address on File						
THOMPSON, PHYLLIS		ADDRESS ON FILE						
THOMPSON, RAINEE		ADDRESS ON FILE						
THOMPSON, RENEE		ADDRESS ON FILE						
THOMPSON, RICHARD D		ADDRESS ON FILE						
THOMPSON, ROBBIN		ADDRESS ON FILE						
THOMPSON, RONELL		ADDRESS ON FILE						
THOMPSON, RUNE P		ADDRESS ON FILE						
THOMPSON, SADIE		ADDRESS ON FILE						
THOMPSON, SAMANTHA		ADDRESS ON FILE						
Thompson, Sarah A		Address on File						
Thompson, Sarah A		ADDRESS ON FILE						
THOMPSON, SAVANAHA N		ADDRESS ON FILE						
Thompson, Shawn T		Address on File						
THOMPSON, SHENEKUA L		ADDRESS ON FILE						
THOMPSON, SHENEKUA L		ADDRESS ON FILE						
THOMPSON, SHERI L		ADDRESS ON FILE						
THOMPSON, SIERRA H		ADDRESS ON FILE						
THOMPSON, SKYLAR M		ADDRESS ON FILE						
THOMPSON, SONCERAY		ADDRESS ON FILE						
Thompson, Symore R		Address on File						
THOMPSON, TABITHA M		ADDRESS ON FILE						
THOMPSON, TAMMY S		ADDRESS ON FILE						
THOMPSON, TANIA N		ADDRESS ON FILE						
THOMPSON, TAYANA		ADDRESS ON FILE						
THOMPSON, TAYLOR		ADDRESS ON FILE						
Thompson, Taylor S		Address on File						
Thompson, Terri L		Address on File						
Thompson, Terry L		Address on File						
THOMPSON, THERESA		ADDRESS ON FILE						
THOMPSON, TIFFANY C		ADDRESS ON FILE						
Thompson, Tiffany D		Address on File						
THOMPSON, TIFFANY D		ADDRESS ON FILE						
THOMPSON, TIFFANY J		ADDRESS ON FILE						
THOMPSON, TIFFNEY		ADDRESS ON FILE						
Thompson, Tina M		ADDRESS ON FILE						
THOMPSON, TINA M		ADDRESS ON FILE						
THOMPSON, TRINITY N		ADDRESS ON FILE						
THOMPSON, TYLER		ADDRESS ON FILE						
Thompson, Valorie S		Address on File						
Thompson, Vicky		Address on File						
THOMPSON, WILLIAM L		ADDRESS ON FILE						
Thoms, Chantelle		Address on File						
THOMSEN, JOHN K		ADDRESS ON FILE						
THOMSON PLAZA A GENRL PRTRNSP		308-336 WEST HILL ST			THOMSON	GA	30824	
Thomson Plaza, A Gen. Partnership	c/o James E. Wilson	PO Box 60			Thomson	GA	30824	
THOMSON REUTERS	ATTN DIRECTOR OR OFFICER	PO BOX 6016			CAROL STREAM	IL	60197-6016	
THOMSON REUTERS	ATTN DIRECTOR OR OFFICER	PO BOX 6292			CAROL STREAM	IL	60197-6292	
THOMSON REUTERS	ATTN DIRECTOR OR OFFICER	PO BOX 71687			CHICAGO	IL	60694-1687	
THOMSON REUTERS (TAX & ACCOUNTING) INC		PO BOX 6016			CAROL STREAM	IL	60197-6016	
THOMSON REUTERS (TAX & ACCOUNTING) INC		PO BOX 71687			CHICAGO	IL	60694-1687	

Exhibit K
 Creditor Matrix
 Served via First Class Mail

CreditorName	CreditorNoticeName	Address1	Address2	Address3	City	State	Zip	Country
THOMSON REUTERS (TAX & ACCOUNTING) INC		2395 MIDWAY RD			CARROLLTON	TX	75006-2521	
Thomson Reuters (Tax & Accounting), Inc	Attn CSS Contract Administration	2395 Midway Road,	Bldg. 1, M/W 175		Carrollton	TX	75006-9769	
THOMSON, AULORA		ADDRESS ON FILE						
THOMSON, JOSHUA J		ADDRESS ON FILE						
THOMSON, TROY M		ADDRESS ON FILE						
THOMSON-MCDUFFIE COUNTY HABITAT FOR HUMANITY		PO BOX 1701			THOMSON	GA	30824	
THOR, WENDY		ADDRESS ON FILE						
THORN, ETHEL L		ADDRESS ON FILE						
THORN, KEEGAN		ADDRESS ON FILE						
THORN, SHERRY L		ADDRESS ON FILE						
THORN, VANESSA V		ADDRESS ON FILE						
Thorn, Vanessa Villarreal		ADDRESS ON FILE						
THORNBURG, DEVIN		ADDRESS ON FILE						
THORNE, JEROME D		ADDRESS ON FILE						
THORNE, KOURY		ADDRESS ON FILE						
THORNE, MYRA S		ADDRESS ON FILE						
Thorne, Penny F		ADDRESS ON FILE						
Thornton Town Center 05, LLC	Robin Olson	c/o ACF Property Management Inc.	12411 Ventura Blvd.		Studio City	CA	91604	
THORNTON, ABIGAIL C		ADDRESS ON FILE						
THORNTON, AMBER J		ADDRESS ON FILE						
Thornton, Asia L		Address on File						
THORNTON, BRIDGET L		ADDRESS ON FILE						
Thornton, Brooke E		Address on File						
THORNTON, CAMERON R		ADDRESS ON FILE						
THORNTON, CHELSIE B		ADDRESS ON FILE						
THORNTON, CHRISTINE M		ADDRESS ON FILE						
Thornton, Diane H		Address on File						
Thornton, Florenda		ADDRESS ON FILE						
THORNTON, FLORENDA		ADDRESS ON FILE						
THORNTON, GEORGE L		ADDRESS ON FILE						
THORNTON, JUNEMETRIK		ADDRESS ON FILE						
Thornton, Kaitlin R		Address on File						
Thornton, Kaitlynn		Address on File						
THORNTON, MADELINE A		ADDRESS ON FILE						
THORNTON, MADELINE A		ADDRESS ON FILE						
THORNTON, MAKAYLA		ADDRESS ON FILE						
THORNTON, MERISSA A		ADDRESS ON FILE						
THORNTON, NICOLE C		ADDRESS ON FILE						
THORNTON, RINDA L		ADDRESS ON FILE						
Thornton, Roslynn M (Roslynn)		Address on File						
THORNTON, SHAWN L		ADDRESS ON FILE						
THORNTON, SHERRY L		ADDRESS ON FILE						
THORNTON, SHERRY L		ADDRESS ON FILE						
THORNTON, SIERRA		ADDRESS ON FILE						
THORNTON, TANEISHA D		ADDRESS ON FILE						
THORNTON, TANIESHA		ADDRESS ON FILE						
THORNTON, TAYLOR		ADDRESS ON FILE						
Thornton, Taylor R		ADDRESS ON FILE						
THORNTON, TELVIN		ADDRESS ON FILE						
THORNTON, TERESA		ADDRESS ON FILE						
THORNTON, TRAVIA		ADDRESS ON FILE						

Exhibit K
 Creditor Matrix
 Served via First Class Mail

CreditorName	CreditorNoticeName	Address1	Address2	Address3	City	State	Zip	Country
Thornton, Tyler		Address on File						
THOROUGHMAN, JULIANNA C		ADDRESS ON FILE						
THORPE, KRISTI		ADDRESS ON FILE						
THORPE, KRISTI		ADDRESS ON FILE						
Thorpe, Roxann		Address on File						
THORPE, TYRESS		ADDRESS ON FILE						
Thorson, Amber L		Address on File						
THORSON, KATHERINE A		ADDRESS ON FILE						
THORSTEN ROTH LLC		594 VAN BUREN ST. # 2			BROOKLYN	NY	11221	
Thota, Durga Chandra Sekhar (Sekhar)		Address on File						
THOUIN, ANTHONY R		ADDRESS ON FILE						
THRASHER, AMANDA M		ADDRESS ON FILE						
THRASHER, AMANDA M		ADDRESS ON FILE						
THRASHER, ERIN N		ADDRESS ON FILE						
THRASHER, HALLIE M		ADDRESS ON FILE						
THREAD COLLECTIVE		LOCKBOX #1598	PO BOX 95000		PHILADELPHIA	PA	19195-0001	
THREAD COLLECTIVE		THREAD COLLECTIVE INC.	LOCKBOX #1598	P.O. BOX 95000	PHILADELPHIA	PA	19195-0001	
THREADGILL, HALIE		ADDRESS ON FILE						
Threadgill, Monique S		Address on File						
THREATT, MISTY S		ADDRESS ON FILE						
THREDUP	ATTN DIRECTOR OR OFFICER	969 BROADWAY	SUITE 200		OAKLAND	CA	94607	
THREDUP INC		969 BROADWAY	SUITE 200		OAKLAND	CA	94607	
THREE HANDS		13259 RALSTON A			SYLMAR	CA	91342	
THREE HANDS		13259 RALSTON AVE			SYLMAR	CA	91342	
THREE HANDS		13259 RALSTON STREET			SYLMAR	CA	91342	
Three Rivers City Hall	Clerks Office	333 W. Michigan Ave			Three Rivers	MI	49093	
THREE RIVERS COMMERCIAL-NEWS		124 N MAIN ST			THREE RIVERS	MI	49093	
THREE RIVERS COMMUNITY SCHOOLS		851 SIXTH AVE			THREE RIVERS	MI	49093	
THREE RIVERS CONFECTIONS, LLC		3530 SMALLMAN ST.			PITTSBURGH	PA	15201	
THREE RIVERS FESTIVAL		102 THREE RIVERS NORTH			FORT WAYNE	IN	46802	
THREE RIVERS TREASURER		333 W MICHIGAN AVE			THREE RIVERS	MI	49093	
THREE STAR BRANDS, LLC		206 N SPRING SST	SUITE 1		MANCHESTER	TN	37355	
THRELKELD, SARAH D		ADDRESS ON FILE						
Thrift Bros Properties	Sam Thrift	PO Box 1293			Seneca	SC	29679	
THRIFT, MARY C		ADDRESS ON FILE						
THROWER, KIMBERLY H		ADDRESS ON FILE						
THROWSNMORE		PRIVATE FACTORING IN	PO BOX 970 MDTW		NEW YORK	NY	10018	
THUFTEDAL, TASHA S		ADDRESS ON FILE						
Thum, Loretto		ADDRESS ON FILE						
THUMB DISPOSAL & CONTAINER SERVICES		P.O. BOX 327			BAD AXE	MI	48413	
THUMB INDUSTRIES, INC		1263 SAND BEACH RD			BAD AXE	MI	48413	
THUMBS UP (HK) LTD		UNIT L BRAINTREE IND			MIDDLE	EX	HA4 0EJ	Great Britain
THURMAN J. BAPTISTE JR		ADDRESS ON FILE						
THURMAN, BRIANA		ADDRESS ON FILE						
THURMAN, DESI-RAY D		ADDRESS ON FILE						
THURMAN, KODIJO L		ADDRESS ON FILE						
Thurman, Stacey L		Address on File						
THURMAN, STACEY R		ADDRESS ON FILE						
THURSBY, CASIDY E		ADDRESS ON FILE						
THYSSENKRUPP	ATTN DIRECTOR OR OFFICER	8685 BILSTEIN BLVD			HAMILTON	OH	45015	
THYSSENKRUPP	ATTN DIRECTOR OR OFFICER	PO BOX 3796			CAROL STREAM	IL	60132-3796	
THYSSENKRUPP ELEVATOR		PO BOX 3796			CAROL STREAM	IL	60132-3796	

Exhibit K
 Creditor Matrix
 Served via First Class Mail

CreditorName	CreditorNoticeName	Address1	Address2	Address3	City	State	Zip	Country
THYSSENKRUPP ELEVATOR		P O BOX 933004			ATLANTA	GA	31193	
ThyssenKrupp Elevator Corporation		100 E Ferguson Ste 1103			Tyler	TX	75702	
TIANO, BECKY		ADDRESS ON FILE						
TIBBETTS, TAYLOR E		ADDRESS ON FILE						
Tiblow, Eugena M		Address on File						
Tiblow, Eugena M		Address on File						
TIC TOC		1999 BRYAN ST.	STE 1900		DALLAS	TX	75201	
Tice, Madison		Address on File						
Tice, Madison		Address on File						
TICHENOR, AMANDA		ADDRESS ON FILE						
TICHENOR, BROOKE K		ADDRESS ON FILE						
Tichy, Kassie		Address on File						
TICKLED PINK		825 WATER STREET			PORT TOWNSEND	WA	98368	
Tidd, Lacinda K (Lacinda)		Address on File						
Tidd, Lacinda K (Lacinda)		Address on File						
TIDDIES		711 E HOUSTON			PASADENA	TX	77502	
TIDEWATER DESIGNS		6612 AMSTERDAM WAY			WILMINGTON	NC	28405	
TIDEWATER TRADER INC		300 S. CROSS STREET			CHESTERTOWN	MD	21620	
TIDI WASTE SYSTEMS		PO BOX 1894			MORRISTOWN	TN	37816	
TIDMORE, AMON L		ADDRESS ON FILE						
TIDMORE, CAITLIN E		ADDRESS ON FILE						
TIDMUS, SHARI		ADDRESS ON FILE						
TIDQUIST, CHAZ D		ADDRESS ON FILE						
TIDWELL, AWTIAWNA		ADDRESS ON FILE						
Tidwell, Bonnie C		Address on File						
TIDWELL, BRANDON S		ADDRESS ON FILE						
TIDWELL, DESTINY L		ADDRESS ON FILE						
TIDWELL-COURTNEY, KHOLTON		ADDRESS ON FILE						
TIEGEN, DANIELLE A		ADDRESS ON FILE						
Tiemens, Andrea F		Address on File						
TIERNEY, WILLIAM L		ADDRESS ON FILE						
TIERRA NUEVA		1130 NW 159 DRIVE			MIAMI	FL	33169	
TIERRA NUEVA FINE COCOA LLC		1130 NW 159TH DRIVE			MIAMI	FL	33169	
Tierrablanca Silva, Heriberto		Address on File						
TIFFANY AYERS		ADDRESS ON FILE						
TIFFANY HOBSON		ADDRESS ON FILE						
TIFFANY J FANNIN		ADDRESS ON FILE						
TIFFANY KOWALSKI		ADDRESS ON FILE						
TIFFIN CITY INCOME TAX		P.O.BOX 518			TIFFIN	OH	44883	
TIFFIN CITY SCHOOLS		244 S MONROE ST			TIFFIN	OH	44883	
TIFFIN FIRE / RESCUE DIVISION		53 S MONROE ST			TIFFIN	OH	44883	
Tiffin Westgate Co	Wendy Gallo	Visconsi Companies, Ltd.	360 Corporate Circle		Pepper Pike	OH	44124	
TIFFIN WESTGATE LTD		30050 CHAGRIN BLVD., SUITE 360			PEPPER PIKE	OH	44124	
TIGER ACCESSORIES		PO BOX 671349			DALLAS	TX	75267-1349	
TIGER VALUATION SERVICES LLC		60 STATE STREET, SUITE 1150			BOSTON	MA	02109	
TIGER, HAIDEN R		ADDRESS ON FILE						
TIGER, RAELY C		ADDRESS ON FILE						
Tignor, Shelly E		ADDRESS ON FILE						
Tignor, Tonya E		Address on File						
TIJERINA, ASHLEY		ADDRESS ON FILE						
TIJERINA, CARMEN		ADDRESS ON FILE						
TIJERINA, SAN JUANITA		ADDRESS ON FILE						

Exhibit K
 Creditor Matrix
 Served via First Class Mail

CreditorName	CreditorNoticeName	Address1	Address2	Address3	City	State	Zip	Country
Tijerina, Sanjuanita		Address on File						
TILAS RESTAURANTE & BAR		1111 S SHEPHERD			HOUSTON	TX	77019	
TILBE, TAMMY		ADDRESS ON FILE						
TILBURY, TRISHA		ADDRESS ON FILE						
TILGHMAN, SHONDA K		ADDRESS ON FILE						
Till, Brook M		Address on File						
TILL, TAYA A		ADDRESS ON FILE						
TILLER, CARL		ADDRESS ON FILE						
TILLER, HAYLI		ADDRESS ON FILE						
TILLER, KRISTEN A		ADDRESS ON FILE						
Tiller, Nunia A		Address on File						
TILLER, TERRI		ADDRESS ON FILE						
TILLERY, BARBARA A		ADDRESS ON FILE						
Tillett, Destiny L		Address on File						
TILLEY, ARIEL S		ADDRESS ON FILE						
Tilley, Barbara		Address on File						
TILLEY, CHRISTOPHER		ADDRESS ON FILE						
Tilley, Georgia Lou		Address on File						
Tilley, Georgia Lou		Address on File						
TILLEY, JASMINE		ADDRESS ON FILE						
TILLEY, JOHNNA D		ADDRESS ON FILE						
TILLEY, KEYUANA V		ADDRESS ON FILE						
TILLEY, LILA M		ADDRESS ON FILE						
TILLEY, LOU D		ADDRESS ON FILE						
Tilley, Vesba		Address on File						
Tilley, Vesba		Address on File						
TILLEY, ZANA D		Address on File						
TILLIS, COURTNEY R		ADDRESS ON FILE						
TILLIS, MELISSA D		ADDRESS ON FILE						
TILLIS, MONIQUE		ADDRESS ON FILE						
TILLMAN, ANGELA		ADDRESS ON FILE						
TILLMAN, ARIELL		ADDRESS ON FILE						
TILLMAN, JOWANDA C		ADDRESS ON FILE						
TILLMAN, KAITLYN V		ADDRESS ON FILE						
TILLMAN, LAUREN		ADDRESS ON FILE						
TILLMAN, NATIKA		ADDRESS ON FILE						
TILLMAN, PAMILA A		ADDRESS ON FILE						
TILLMAN, TAYLOR D		ADDRESS ON FILE						
TILLOTSON, RACHEL L		ADDRESS ON FILE						
TILLOTSON, RACHEL L		ADDRESS ON FILE						
Tilton, Ellen		Address on File						
TILTON, KIMBERLY		ADDRESS ON FILE						
TIM BUTLER		ADDRESS ON FILE						
TIM EVAN SHOES CORP		5 TUDOR CITY PLACE	SUITE 738		NY	NY	10017	
TIM HALL		ADDRESS ON FILE						
TIM RHODES COURT CLERK		320 ROBERT S. KERR ROOM 409			OKLAHOMA CITY	OK	73102	
TIMBER SHAMOKIN PROPERTIES, LP		1060 WEST STATE ROAD 434	SUITE 156		LONGWOOD	FL	32750	
TIMBERLAKE, J S		ADDRESS ON FILE						
TIMBERLAND		32842 COLLECTIONS CENTER			CHICAGO	IL	60693	
TIMBERLAND CO		P.O. BOX 92550			CHICAGO	IL	60675-2250	
TIMBERLAND HEADWEAR CO		PO BOX 790051			ST LOUIS	MO	63179	
TIMBERLAND MEDICAL GROUP		PO BOX 848414			BOSTON	MA	02884-8414	
TIMBERLAND-LADIES		PO BOX 92550			CHICAGO	IL	60675-2550	

Exhibit K
 Creditor Matrix
 Served via First Class Mail

CreditorName	CreditorNoticeName	Address1	Address2	Address3	City	State	Zip	Country
TIMBERLAND-MENS		200 DOMAIN DRIVE			STATHAM	NJ	03833	
TIMBERLINE LODGE		P.O. BOX 275			GOVERNMENT CAMP	OR	97028	
TIMBES, JILL M		ADDRESS ON FILE						
TIMCO LOGISTICS SYSTEM, INC		PO BOX 732148	GULF COAST BUSINESS CREDIT		DALLAS	TX	75373-2148	
TIMCO LOGISTICS SYSTEMS		197 OVILLA ROAD	PO BOX 218		WAXAHACHIE	TX	75165	
TIMCO LOGISTICS SYSTEMS		Gulf Coast Business Cred	Timco Logistics	P.O. Box 218	Waxahachie	TX	75168	
TIME & OAK MANUFACTURING, LLC		4630 NE 190TH LANE			PORTLAND	OR	97203	
TIME LOGISTICS		1406 NASHVILLE HIGHWAY			COLUMBIA	TN	38401	
TIME LOGISTICS		PMB L 1116 W 7TH ST			COLUMBIA	TN	38401	
TIME WARNER CABLE MEDIA SALES		TWAUS MEDIA	PO BOX 849151		DALLAS	TX	75284-9151	
TIME WARNER CABLE MEDIA SALES		TWSA MEDIA SALES	PO BOX 849151		DALLAS	TX	75284-9151	
TIME WORLD USA		2600 NORTHAVEN RD	STE 100		DALLAS	TX	75229	
TIME2MARKET	ATTN DIRECTOR OR OFFICER	1936 GRAPE ST			DENVER	CO	80220	
Time2Market Cloud Services LLC	Attn General Counsel	1936 Grape Street			Denver	CO	80220	
TIME2MARKET CLOUD SERVICES LLC	SUSAN OAKES	1936 GRAPE ST			DENVER	CO	80220	
TIME2MARKET CLOUD SERVICES LLC		1936 GRAPE ST			DENVER	CO	80220	
TIMECOMET LLC		PO BOX 8087			SHREVEPORT	LA	71148	
TIMES - HERALD		PO BOX 1699			FORREST CITY	AR	72336-1699	
TIMES 3 CLOTHIER LLC/ YUMMIE T		ATTN ACCOUNTS RECEIVABLE	561 SEVENTH AVE. 12TH FL		NY	NY	10018	
TIMES BULLETIN		PO BOX 271			VAN WERT	OH	45891	
TIMES COMMUNITY MEDIA		9 EAST MARKET STREET			LEESBURG	VA	20176	
TIMES COMMUNITY MEDIA		PO BOX 357			LEWISTON	ME	04243-0357	
TIMES DAILY		PO BOX 2213			DECATUR	AL	35609	
TIMES OBSERVER		PO BOX 188			WARREN	PA	16365-0188	
TIMES PUBLISHING CO		PO BOX 366			SMITHFIELD	VA	23430	
TIMES PUBLISHING, INC		PO BOX 190			MANNING	SC	29102	
TIMES RECORD		PO BOX 1359			FORT SMITH	AR	72902-1359	
TIMES SHAMROCK WEEKLY GROUP		116 MAIN ST			TOWANDA	PA	18848	
Times Square LLP	Patrick Vesey	PO Box 10541			Fargo	ND	58106	
Times Square Realty LLC	c/o Namdar Realty Group LLC	Charles Emerson	150 Great Neck Road, Suite 304		Great Neck	NY	11021	
TIMES WEST VIRGINIA		PO BOX 2530			FAIRMONT	VA	26555-2530	
TIMESINDICATOR		44 W MAIN STREET	PO BOX 7		FREMONT	MI	49412	
TIMES-VIRGINIAN		PO BOX 530			CHATHAM	VA	24531	
TIMEX		PO BOX 60509			CHARLOTTE	NC	28260	
TIMEX CO-OP		13506 KINGSRIDE			HOUSTON	TX	77079	
TIMEX GROUP		TIMEX GROUP USA INC	PO BOX 60509		CHARLOTTE	NC	28260	
TIMEX GROUP USA		16016 SE MARY ANN LANE			MILWAUKIE	OR	97267	
TIMEX GROUP USA		PO BOX 60509			CHARLOTTE	NC	28260	
TIMING GROUP		4 WINDSOR DRIVE			WEST LONG BRANCH	NJ	07764	
TIMING INC		FINANCE ONE	801 S GRAND AVE STE 1000		Los Angeles	CA	90017	
TIMING TRENDS		YOKI SHOES	1407 BROADWAY SUITE 2400		NEW YORK	NY	10018	
TIMM, ERIN L		ADDRESS ON FILE						
TIMM, HANNAH J		ADDRESS ON FILE						
Timmerman, Katrina		Address on File						
TIMMERMAN-FRANKLIN , CHARLOTTE		ADDRESS ON FILE						
TIMMONS, ANDREW M		ADDRESS ON FILE						
TIMMONS, HARRY		ADDRESS ON FILE						
TIMMONS, LOGAN S		ADDRESS ON FILE						

Exhibit K
 Creditor Matrix
 Served via First Class Mail

CreditorName	CreditorNoticeName	Address1	Address2	Address3	City	State	Zip	Country
TIMMONS, SUSAN L		ADDRESS ON FILE						
TIMON, CLAIRE		ADDRESS ON FILE						
TIMOTHY COTONE		ADDRESS ON FILE						
Timothy Eric Peirson, Timothy E		Address on File						
TIMOTHY F REASONS		ADDRESS ON FILE						
TIMOTHY F. CECIL		ADDRESS ON FILE						
TIMOTHY THOMAS CLEARY		ADDRESS ON FILE						
TIMOTHY VARNER		ADDRESS ON FILE						
TIMOTHY, NICHOLAS R		ADDRESS ON FILE						
TIMS MOBILE GLASS		P.O.BOX 1063			HOBBS	NM	88241	
TIMS, ALICIA		ADDRESS ON FILE						
Tims, Deziray R		Address on File						
TIMS, LACY M		ADDRESS ON FILE						
TINA KITTLE		ADDRESS ON FILE						
TINCHER, ALEXIS		ADDRESS ON FILE						
Tincher, Jayna J		Address on File						
TINCHER, LEVI G		ADDRESS ON FILE						
TINDALL, KAITLYN		ADDRESS ON FILE						
Tindall, Samantha R		Address on File						
TINDALL, SAMANTHA R		ADDRESS ON FILE						
Tindell, Karman		ADDRESS ON FILE						
TINDER LEATHER CO. INC		9323 RUSH ST.			S. EL MONTE	CA	91733	
TINGLE, LAUREN E		ADDRESS ON FILE						
Tingle, Lexcy J		Address on File						
Tingle, Toishaun		Address on File						
TINGLER, NICHOLE L		ADDRESS ON FILE						
TINKER, MADISON R		ADDRESS ON FILE						
TINKES, DEVIN N		ADDRESS ON FILE						
TINKHAM, REBECCA A		ADDRESS ON FILE						
Tinnell, Janessa E		Address on File						
Tinnell, Janessa E		Address on File						
Tinney, Courteney M		Address on File						
TINNEY, REINA		ADDRESS ON FILE						
TINNOVATE LLC		1550 VALLEY VISTA DR.	SUITE 210		DIAMOND BAR	CA	91765	
TINSLEY, AUBRY J		ADDRESS ON FILE						
Tinsley, Kymiah N (Kymiah)		Address on File						
Tinsley, Kymiah N (Kymiah)		Address on File						
TINSON, ALICIA		ADDRESS ON FILE						
TINY LOVE USA		131 WEST 33RD STREET			NEW YORK	NY	10001	
TIO, TIFFANY N		ADDRESS ON FILE						
TIOGA PUBLISHING		PO BOX 118	25 EAST AVE		WELLSBORO	PA	16901	
Tioga West LP	Vicki Freed	528 Main Street, Suite 200			Harleysville	PA	19438	
TIPPECANOE COUNTY TREASURER	Attn Legal Department	20 North 3rd St			Lafayette	IN	47901	
Tippett, Beverly R		Address on File						
TIPPETT, CHRISTOPHER S		ADDRESS ON FILE						
Tippett, Dylan A		Address on File						
TIPPETT, RICCI		ADDRESS ON FILE						
TIPPINS, FREDERICK E		ADDRESS ON FILE						
TIPPINS, TAKIRA		ADDRESS ON FILE						
Tippit, Cindy K		Address on File						
TIPTON COUNTY TAX COLLECTOR	Attn Legal Department	PO Box 487			Covington	TN	38019	
TIPTON COUNTY TAX TREASURER		PO BOX 487			COVINGTON	TN	38019	
TIPTON, BROOKLYN D		ADDRESS ON FILE						
TIPTON, JANELLA R		ADDRESS ON FILE						

Exhibit K

Creditor Matrix
Served via First Class Mail

CreditorName	CreditorNoticeName	Address1	Address2	Address3	City	State	Zip	Country
TIPTON, KIMBERLY L		ADDRESS ON FILE						
Tipton, Sherry L		Address on File						
Tipton, Taharia N		Address on File						
TIRADO, LUZ A		Address on File						
TIRCUIT, ASHIA		ADDRESS ON FILE						
TISDALE, CHARLENE R		ADDRESS ON FILE						
Tisdale, Colleen		Address on File						
TISDALE, LORI		ADDRESS ON FILE						
TISDALE, LORI		ADDRESS ON FILE						
TISHER, ELLEN		ADDRESS ON FILE						
TITANIA LTD		SECURITY HOUSE, BARBOURNE RD			WORCESTER		WRI 1RS	Great Britain
TITANIUM MARKETING INC		MURRAY HILL STATION	PO BOX 1851		NEW YORK	NY	10156-1851	
TITANIUM MARKETING INC		PO BOX 1851	MURRAY HILL STATION		NEW YORK	NY	10156-1851	
TITENSOR, WILLOW		ADDRESS ON FILE						
TITUS COUNTY HOSPITAL DISTRICT		2001 N JEFFERSON AVE			MT PLEASANT	TX	75455	
TITUS COUNTY SHELTER FRIENDS		P.O. BOX 1772			MOUNT PLEASANT	TX	75456	
TITUS COUNTY TAX COLLECTOR	Attn Legal Department	PO Box 528			Mt Pleasant	TX	75456	
TITUS ELECTRICAL CONTRACTING, LP		1821 CENTRAL COMMERCE CT.			ROUND ROCK	TX	78664	
TITUS, BRITTANY L		ADDRESS ON FILE						
TITUS, NICKI L		ADDRESS ON FILE						
TIZANO, PATRICK		ADDRESS ON FILE						
TJ MOULTONS HOME IMPROVEMENT AND REPAIR		P.O. BOX 405			VELVA	ND	58790	
TJON, ABBY R		ADDRESS ON FILE						
TJOY RENTALS		211 WEST HIGH STREET			BRYAN	OH	43506	
TKG Coral North, LLC	c/o TKG Management, Inc.	Kelly Sebastian	211 N. Stadium Blvd., Suite 201		Columbia	MO	65203	
TKG Lincoln Crossing LLC	c/o TKG Management, Inc.	Kelly Sebastian	211 N. Stadium Blvd., Suite 201		Columbia	MO	65203	
TKG Morganfield Development, LLC	c/o TKG Management, Inc.	Laurie Timmons	211 N. Stadium Blvd., Suite 201		Columbia	MO	65203	
TKG OLNEY DEVELOPMENT LLC	ATTN PROPERTY MGMT	211 NORTH STADIUM BLVD SUITE 201			COLUMBIA	MO	65203	
TKG Truman Lake Mall, LLC	c/o TKG Management, Inc.	Brandon Schenberg	211 N. Stadium Blvd., Suite 201		Columbia	MO	65203	
TKO EVOLUTION APPAREL, INC		PO BOX 864737			ORLANDO	FL	32886-4737	
TKO SPORTS GROUP, INC		PO BOX 35	ELLICOT STATION		BUFFALO	NY	14205	
TKV HOME TEXTILES		PO BOX 207			MAMARONECK	NY	10543	
TL MODELING AGENCY LLC		14019 SW FREEWAY SUITE 340			SUGARLAND	TX	77478	
TL SMITH TRUCKING COMPANY		T L SMITH TRUCKING COMP	117 CATTAIL ROAD	PO BOX 43	LAWRENCEVILLE	VA	23868	
TLC LIGHTING INC		PO BOX 7004			MAYFIELD	KY	42066	
TMC DISTRIBUTION, INC		P.O.BOX 10411			EL PASO	TX	79995-0411	
TMC PROVIDER GROUP, PLLC		13722 EMBASSY ROW			SAN ANTONIO	TX	78216	
TMD HOLDINGS		PO BOX 751			PITTSBURGH	PA	15101	
TMD HOLDINGS LLC		PO BOX 751			ALLISON PARK	PA	15101	
TMH PHYSICIAN ASSOCIATES PLLC		P.O. BOX 4719			HOUSTON	TX	77210-4719	
TMH PHYSICIAN ORGANIZATION		8565 FANNON			HOUSTON	TX	77030	
TMHP-MEDICAID		PO BOX 202948	ATTN TORT RECEIVABLES		AUSTIN	TX	78720-2948	
TMM DATA LLC		205 E. PINE STREET			PHILIPSBURG	PA	16801	

Exhibit K
 Creditor Matrix
 Served via First Class Mail

CreditorName	CreditorNoticeName	Address1	Address2	Address3	City	State	Zip	Country
TMM Investments Ltd	Pyle Properties	212 Old Grand Blvd., Ste. C-100			Tyler	TX	75703	
TMM INVESTMENTS LTD		212 OLD GRAND BLVD., STE. C-100			TYLER	TX	75703	
TMM Investments. Ltd	Tom Pyle	Pyle Properties	212 Old Grand Blvd., Ste. C-100		Tyler	TX	75703	
TMS SOUTH		PO BOX 149126			ORLANDO	FL	32814	
TMS SOUTH		PO BOX 68			TAYLORS	SC	29687	
TN DEPT OF LABOR & WORKFORCE DEVELOPMENT		DEVELOPMENT	EMPLOYMENT SECURITY DIVISION	P.O. BOX 101	NASHVILLE	TN	37302-0101	
TN DEPT OF LABOR & WORKFORCE DEVELOPMENT		WRC DIVISION - LABOR STANDARDS UNIT	ATTN SHARON SCOTT - CHILD LABOR	220 FRENCH LANDING DRIVE (2-B)	NASHVILLE	TN	37243	
TNT PAINTING INC		213 BRIDGEBORO RD			MOORESTOWN	NJ	08057	
TNT USA INC		CS 9002			MELVILLE	NY	11747-2230	
TO THE ESTATE OF, ARETTA RICHARDSON		ADDRESS ON FILE						
TO THE ESTATE OF, CHASITY GILLENWAT		ADDRESS ON FILE						
TO THE ESTATE OF, DANIEL LEHMAN		ADDRESS ON FILE						
TO THE ESTATE OF, DARRYLE HUMBIRD		ADDRESS ON FILE						
TO THE ESTATE OF, DEBORAH POWELL A		ADDRESS ON FILE						
TO THE ESTATE OF, DELIA GARCIA G		ADDRESS ON FILE						
TO THE ESTATE OF, DONNA F. VICE		ADDRESS ON FILE						
TO THE ESTATE OF, FRANCES J. SHORTE J		ADDRESS ON FILE						
TO THE ESTATE OF, MELISSA WILBORN		ADDRESS ON FILE						
TO THE ESTATE OF, ROGER A. ROSE		ADDRESS ON FILE						
TO THE ESTATE OF, SHARON P. CARLISL		ADDRESS ON FILE						
TO THE ESTATE OF, SHIRLEY WYNN		ADDRESS ON FILE						
TO THE ESTATE OF, STASHA STROUD		ADDRESS ON FILE						
TO THE ESTATE OF, VIRGINIA M. DAVIS		ADDRESS ON FILE						
TO THE GAME LLC		LOCK BOX	PO BOX 934673		ATLANTA	GA	31193-4673	
Toas City Attorney		400 Camino De La Placita			Taos	NM	87571	
TOBAR, SANDRA		ADDRESS ON FILE						
TOBIAS, CHRISTIAN		ADDRESS ON FILE						
Tobias, Sandra L		Address on File						
Tobias, Tobey		Address on File						
Tobiassen, Virginia C		ADDRESS ON FILE						
TOBIN PROPERTIES		1101 BEN TOBIN DR			HOLLYWOOD	FL	33021	
TOBIN, ALICE		ADDRESS ON FILE						
TOBIN, THERESA M		ADDRESS ON FILE						
Tobin, Vicky		Address on File						
TOBIN, WALTER		ADDRESS ON FILE						
Tobler, Emma M		Address on File						
TOBON, CATALINA A		ADDRESS ON FILE						
TOBY DIRECT LLC		605 TERRITORIAL DRIVE UNIT C			BOLINGBROOK	IL	60440	
TOCCOA NATURAL GAS	Attn Legal Department	92 North Alexander Street			Toccoa	GA	30577	

Exhibit K
 Creditor Matrix
 Served via First Class Mail

CreditorName	CreditorNoticeName	Address1	Address2	Address3	City	State	Zip	Country
TOCCOA STEPHEN COUNTY		CHAMBER OF COMMERCE	160 N. ALEXANDER STREET	PO BOX 577	TOCCOA	GA	30577	
TOCHE, HEATHER		ADDRESS ON FILE						
TOD Properties, LLC	Sandra M. Brewer	2913 Bloomville Road			Manning	SC	29102	
TODAYS TREASURES INC		4TH FL. NO. 11, LANE 329	SEC 1, TUNG HUA S. ROAD		TAIPEI	TW	00106	China
TODD M PRICE MD PA		ADDRESS ON FILE						
TODD RICHARDS		ADDRESS ON FILE						
Todd Routh	c/o Commercial Retail Group	11701 Bee Caves Rd. Suite 262			Austin	TX	78733	
TODD ROUTH		ADDRESS ON FILE						
TODD, AMBER J		ADDRESS ON FILE						
TODD, AMY		ADDRESS ON FILE						
Todd, Ann A		Address on File						
Todd, Chelsie N		Address on File						
TODD, CHRISTINE J		ADDRESS ON FILE						
TODD, DEANNA D		ADDRESS ON FILE						
TODD, HEATHER A		ADDRESS ON FILE						
Todd, Javan D		Address on File						
TODD, KYLER		ADDRESS ON FILE						
TODD, LAM L		ADDRESS ON FILE						
TODD, LOGAN G		ADDRESS ON FILE						
TODD, MADISON L		ADDRESS ON FILE						
TODD, MADISON M		ADDRESS ON FILE						
TODD, MAGGIE L		ADDRESS ON FILE						
Todd, Melissa		Address on File						
Todd, Morgan		Address on File						
TODD, SAVANNAH		ADDRESS ON FILE						
Todd, Sharkarra D		Address on File						
TODD, SHELBY M		ADDRESS ON FILE						
TODD, TRACI		ADDRESS ON FILE						
TODD, TRAVIS L		ADDRESS ON FILE						
Toddy, Stephanie L		ADDRESS ON FILE						
Todora, Jacinda V		Address on File						
TOEWS, KATE M		ADDRESS ON FILE						
TOFT, JORDAN		ADDRESS ON FILE						
TOHILL, GABRIELA		ADDRESS ON FILE						
TOIVONEN, CASEY D		ADDRESS ON FILE						
Tokio Marine HCC - Specialty Group	Anthony Ray	37 Radio Circle Dr.			Mount Kisco	NY	10549	
TOKOSH, MARA N		ADDRESS ON FILE						
TOLA ALAO		ADDRESS ON FILE						
TOLAND HOME GARDEN		26296 TWELVE TREES LN NW	61-63 AU PUI WAN STREET	FOTAN	POULSBO	WA	98370	
TOLAND INTERNATIONAL LTD		14/F YALE IND. CTR	61-63 AU PUI WAN STREET		FOTAN SHATIN	HK	00852	Hong Kong
TOLAND, KAYLEE		ADDRESS ON FILE						
TOLBERT, CARRIE J		ADDRESS ON FILE						
TOLBERT, ERICA		ADDRESS ON FILE						
TOLBERT, JAIMIEN		ADDRESS ON FILE						
TOLBERT, JAMES G		ADDRESS ON FILE						
Tolbert, Lara		Address on File						
TOLBERT, LOUIS J		ADDRESS ON FILE						
Tolbert, Sharita		ADDRESS ON FILE						
TOLBERT, SHARITA		ADDRESS ON FILE						
TOLEDO, ALEX I		ADDRESS ON FILE						

Exhibit K
 Creditor Matrix
 Served via First Class Mail

CreditorName	CreditorNoticeName	Address1	Address2	Address3	City	State	Zip	Country
Toledo, Gerardo		Address on File						
Tolentino, Alondra M		ADDRESS ON FILE						
TOLENTINO, RACHIEL		ADDRESS ON FILE						
TOLER, BARBARA A		ADDRESS ON FILE						
TOLER, KARTRENA D		ADDRESS ON FILE						
TOLER, SYDNEY F		ADDRESS ON FILE						
Tolerico, Rita		Address on File						
TOLES, RONNIE D		ADDRESS ON FILE						
TOLIN JR, JOE E		ADDRESS ON FILE						
TOLIVER, BROOKE A		ADDRESS ON FILE						
TOLIVER, KRISTIAN		ADDRESS ON FILE						
TOLLEFSON, RYLEE		ADDRESS ON FILE						
TOLLESON, JAIME		ADDRESS ON FILE						
Tollett, Jordan N		Address on File						
Tolley, Patsy A		Address on File						
Tolliver, Alyson		ADDRESS ON FILE						
TOLLIVER, JERWINE		ADDRESS ON FILE						
TOLLIVER, MYLASHIA S		ADDRESS ON FILE						
Tolson Investments	Harvey A Tolson	7150 W Central Ave., Suite 200			Toledo	OH	43617	
TOLSON INVESTMENTS		6591 W CENTRAL AVE #100			TOLEDO	OH	43617	
TOLTOWICZ, JAIME M		ADDRESS ON FILE						
TOLULA CLOTHING CO		466 WOLF HILL RD			DIX HILLS	NY	11746	
TOM GREEN APPRAISAL DISTRICT		2302 PULLIAM ST			SAN ANGELO	TX	76905	
TOM GREEN COUNTY	Attn Legal Department	2302 Pulliam St			San Angelo	TX	76905	
Tom Marcum	City Attorney	300 W Evergreen			Durant	OK	74701	
TOM, MELODY		ADDRESS ON FILE						
TOMAS CEBALLOS CAZESSUS		ADDRESS ON FILE						
TOMASI, ANGELA		ADDRESS ON FILE						
TOMBALL BUSINESS & PROFESSIONAL WOMEN		P.O. BOX 1055			TOMBALL	TX	77377	
TOMBALL GOLF CARTS		22022 LOBLOLLY RD			TOMBALL	TX	77377	
TOMBALL ISD TAX COLLECTOR	Attn Legal Department	PO Box 276			Tomball	TX	77377	
TOMBALL VOLUNTEER FIRE DEPARTMENT		1200 RUDIS			TOMBALL	TX	77375	
TOMBIGBEE ELECTRIC POWER ASSOC		PO BOX 369			FULTON	MS	23451	
TOMBLIN, BETTY L		ADDRESS ON FILE						
TOMCZAK, TIFFANY		ADDRESS ON FILE						
TOME CATERING		1901 FM 842	PO BOX 152932		LUFKIN	TX	75915	
TOMHAVE, DAKOTA S		ADDRESS ON FILE						
TOMINIA, CHRISTIAN T		ADDRESS ON FILE						
TOMKAT COUTURE		WELLS FARGO CENTURY INC	DEPT 1794		DENVER	CO	80291-1794	
TOMKAT COUTURE LLC		1536 GAGE ROAD			MONTEBELLO	CA	90640	
TOMKAT COUTURE LLC		WELLS FARGO CENTURY INC	DEPT 1794		DENVER	CO	80291-1794	
TOMKINS, TIFFANY J		ADDRESS ON FILE						
TOMKO, MORGAN		ADDRESS ON FILE						
Tomlin Development Corporation	Carri Davis Egidi	9986 Manchester RD			St. Louis	MO	63122	
TOMLIN, HAILEY		ADDRESS ON FILE						
Tomlin, Krystal L		Address on File						
TOMLINSON, ANGELA J		ADDRESS ON FILE						
TOMLINSON, LORYN N		ADDRESS ON FILE						
TOMLINSON, SHARI		ADDRESS ON FILE						
Tommeraasen, Carol		Address on File						
TOMMORROW IX BROADMOOR, LP		330 GARFIELD STREET, #200			SANTA FE	NM	87501	
TOMMORROW IX BROADMOOR, LP		330 GARFIELD ST #200			SANTE FE	NM	87501	

Exhibit K
 Creditor Matrix
 Served via First Class Mail

CreditorName	CreditorNoticeName	Address1	Address2	Address3	City	State	Zip	Country
TOMMY BAHAMA GROUP INC		12564 COLLECTIONS CENTER	DRIVE		CHICAGA	IL	60693	
TOMMY G		ADDRESS ON FILE						
TOMMY HILFIGER CANADA INC		7445 COTE DE LIESSE			MONTREAL	QC	H4T 1G2	Canada
TOMMY HILFIGER HB		TOMMY HILFIGER	PO BOX 643156		PITTSBURGH	PA	15264-3156	
TOMMY HILFIGER INTIMATES		PO BOX 75647			CHARLOTTE	NC	28275	
TOMMY HILFIGER INTIMATES		VF INTIMATES, LP	PO BOX 75647		CHARLOTTE	NC	28275	
TOMMY HILFIGER JEANS		WELLS FARGO TRADE CAPITL	PO BOX 360815		PITTSBURG	PA	15250-6815	
TOMMY HILFIGER JEWELRY		PO BOX 8500-53128			PHILADELPHIA	PA	19178-3128	
TOMMY HILFIGER MENS UNDERWEAR		WELLS FARGO TRADE CAPITL	PO BOX 360815		PITTSBURG	PA	15250-6815	
TOMMY HILFIGER NECKWEAR DIV		PO BOX 515206			LOS ANGELES	CA	90051-6506	
TOMMY HILFIGER SLEEPWEAR		PO BOX 2306			DENTON	TX	76202	
TOMMY HILFIGER UNDERWR-JOCKEY		BIN #286			MILWAUKEE	WI	53288	
TOMMY HILFIGER USA INC		WELLS FARGO TRADE CAPITL	PO BOX 360815		PITTSBURG	PA	15250-6815	
TOMMY HILFIGER WATCHES		MOVADO GROUP, INC	15741 COLLECTIONS CNTR		CHICAGO	IL	60693	
TOMMY HILFIGER WOMEN SLEEPWEAR		RUSSELL NEWMAN, INC	PO BOX 2306		DENTON	TX	76202	
TOMMY HILFIGER WOMENS WEAR		WELLS FARGO TRADE CAPITL	PO BOX 360815		PITTSBURG	PA	15250-6815	
TOMMY HILFIGER/JOCKEY LICENSED		BIN 286			MILWAKEE	WI	53288	
TOMMY KIDS		TOMMY HILFIGER CHILDREN	PO BOX 198248 AttnProperty Management Dept.	330 Garfield	ATLANTA	GA	30384	
Tomorrow IX Broadmoor LP	Rosemont Property Mgmt Co.	Jema Ledford			Santa Fe	NM	87501	
TOMORROW IX BROADMOOR, LP		PO BOX 203518			DALLAS	TX	75320-3518	
TOMORROWS HOPE PREGNANCY MEDICAL CLINIC		211 N. BREWER STREET			PARIS	TN	38242	
Tompkins, Alexis R		Address on File						
TOMPKINS, ERIN D		ADDRESS ON FILE						
TOMPKINS, SAVANAH R		ADDRESS ON FILE						
Tompkins, William		Address on File						
TOMS PLUMBING INC		PO BOX 8591			SOUTH CHARLESTON	WV	25303	
Toms, Bertha B		Address on File						
TOMSON MERCHANDISE CO. LTD		C/O 7F NO. 285 SECTION 4	CHUNG HSIAO EAST ROAD		TAIPEI	TW		China
TOMY		39792 TREASURY CENTER			CHICAGO	IL	60694-9700	
TOMY CORPORATION		2021 9TH STREET S.E.			DYERSVILLE	IA	52040	
TOMY HOLDINGS, INC		TOMY INTERNATIONAL, INC.	39792 TREASURY CENTER		CHICAGO	IL	60694-9700	
TON, LEE		ADDRESS ON FILE						
TONA		16 SUNNYSIDE AVE.			JOHNSTON	RI	02919	
TONEKA		195 BAY 19TH ST. 3RD FLR			BROOKLYN	NY	11214	
TONER, MADALYNN E O		ADDRESS ON FILE						
TONER, STANETTE N		ADDRESS ON FILE						
Tones, Mckenna E		Address on File						
TONEY, HANNAH		ADDRESS ON FILE						
TONEY, SUMMER		ADDRESS ON FILE						
TONGA	SLONE KITE - AMBASSADOR	250 EAST 51ST STREET			NEW YORIK	NY	10022	
TONGYIK, NYADUEL		ADDRESS ON FILE						
Tons of Trash (recycling)	Attn Legal Department	719 NC 241			PINK HILL	NC	28572	

Exhibit K

Creditor Matrix
Served via First Class Mail

CreditorName	CreditorNoticeName	Address1	Address2	Address3	City	State	Zip	Country
TONY R WALTHALL		ADDRESS ON FILE						
TONY SERBANTEZ		ADDRESS ON FILE						
TONYS ELECTRIC		83 1/2 FURNACE ST			NORTH ADAMS	MA	01247	
TONZEX USA, INC		2010 S. LYNX AVE			ONTARIO	CA	91761	
TOO COOL		530 N MICHIGAN AVENUE			KENILWORTH	NJ	07033	
TOOL BOX LLC		1600 1ST STREET			ALAMOGORDO	NM	88310	
Toolan, Karen B		Address on File						
Toole, Amanda J		Address on File						
TOOMBS COUNTY TAX COMMISSIONER	Attn Legal Department	PO Box 458			Lyons	GA	30436	
TOOMBS COUNTY TAX OFFICE		P.O. BOX 458			LYONS	GA	30436	
Toomey, Charlene M		Address on File						
Toomey, Noreen B		Address on File						
Toops, Ralph		Address on File						
Toothman, Emily M		Address on File						
TOOTSIE ROLL		PO BOX 99435			CHICAGO	IL	60693	
TOP 10		747 E 10TH ST	#114		LOS ANGELES	CA	90021	
TOP CASH BACK DBA MEDIANET		3422 OLD CAPITOL TRAIL STE. 1701			WILMINGTON	DE	19808-6192	
TOP CHOICE INTL TRADING CORP		431 NELO STREET			SANTA CLARA	CA	95054	
TOP CIRCLE HOISERY MILLS		329 FRANKLIN STREET			WEISSPORT	PA	18235	
TOP DESIGN		PO BOX 96-0177			OKLAHOMA CITY	OK	73196-0177	
TOP DESIGN (LC)		BANK OF OKLAHOMA N.A.	INTERNATL BANKING CNTR	ONE WILLIAMS CENTER	TULSA	OK	74174	
TOP FASHION OF NY		1407 BROADWAY SUITE 2112			NEW YORK	NY	10018	
TOP GIRL INC		3433 S MAIN ST			LOS ANGELES	CA	90007	
TOP GUN SECURITY		18333 EGRET BAY BLVD #421			HOUSTON	TX	77058	
TOP GUY		ASIANA CAPITAL, INC	P.O. BOX 76327		LOS ANGELES	CA	90076	
TOP HOUSE INC		ROSENTHAL & ROSENTHAL	1410 BROADWAY		NY	NY	10018	
TOP IT OFF		162 SPRING STREET			WEST ROXBURY	MA	02132	
TOP LADIES OF DISTINCTIONS INC./ TOP TEENS OF AMERICA		PO BOX 397			JASPER	TX	75951	
TOP NOTCH		HELLER FINANCIAL INC	BOX 84550	DALLAS TEX	Dallas	TX	75001	
TOP OF OHIO PET SHELTER		2521 US 68 N			BELLEFONTAINE	OH	43311	
TOP OF THE WORLD		2801 TECHNOLOGY PL			NORMAN	OK	73071-1102	
TOP PICK GLOBAL		PO BOX 536678			PITTSBURGG	PA	15253-5908	
TOP PICK GLOBAL INC		2000 CROW CANYON PLACE	SUITE 300		SAN RAMON	CA	94583	
TOP PICK GLOBAL INC		TOP PICK GLOBAL, INC.	P.O. BOX 536678		PITTSBURGH	PA	15253-5908	
TOP THIS INC		Finance One, Inc	File 749208		LOS ANGELES	CA	90074-9202	
TOP THREADS		Unknown			Unknown	YK		
TOP TRADER/HMG SALES		990 7TH AVENUE			NEW YORK	NY	10001	
TOPETE, ELIZABETH V		ADDRESS ON FILE						
TOPHAM, STEFFANI J		ADDRESS ON FILE						
TOPNEW USA ENT3RPRISE, INC		231 W 39TH STREET	SUITE 309		NEW YORK	NY	10018	
TOPOLSKI, SIERRA		ADDRESS ON FILE						
TOPPERSCOT LLC		2323 S LIPAN ST.			DENVER	CO	80223	
TOPSVILLE / MAX & MINI		197 W SPRING VALLEY RD			MAYWOOD	NJ	07607	
TOPSVILLE INC		197 W. SPRING VALLEY RD			MAYWOOD	NJ	07607	
TORBERT, KIM		ADDRESS ON FILE						
Torbert, Tracie S		Address on File						
TORBIK SAFE & LOCK INC		575 S. MAIN ST.			WILKES-BARRE	PA	18701	
TORBIT, KENNETH L		ADDRESS ON FILE						
Torgerson, Danielle L		Address on File						
Torian, Sarah J		ADDRESS ON FILE						
TORIBIO SANCHEZ, JESSICA		ADDRESS ON FILE						

Exhibit K
 Creditor Matrix
 Served via First Class Mail

CreditorName	CreditorNoticeName	Address1	Address2	Address3	City	State	Zip	Country
TORIBIO, CYNTHIA C		ADDRESS ON FILE						
TORIBIO, LILIA		ADDRESS ON FILE						
TORIX, SHELBY R		ADDRESS ON FILE						
TORNATORE, DEBORAH A		ADDRESS ON FILE						
TORNO, APRIL		ADDRESS ON FILE						
TORNOW, LAURIE C		ADDRESS ON FILE						
TORO, RICCY S		ADDRESS ON FILE						
TORO, RICCY S		ADDRESS ON FILE						
TORR, SIERRA		ADDRESS ON FILE						
TORRE & TAGUS DESIGNS LTD		#150-11188 FEATHERSTONE			RICHMOND	BC	V6W1K9	Canada
TORRES GLASS SHOP INC		404 W 2ND ST			RIO GRANDE CITY	TX	78582	
TORRES JR, JUVENTINO		ADDRESS ON FILE						
Torres Lopez, William		Address on File						
Torres Rodriguez, Emilia		Address on File						
Torres Rosales, Erika (Erika)		Address on File						
TORRES TREVINO, CRISTINA		ADDRESS ON FILE						
Torres Valdes, Margarita		Address on File						
TORRES WELLS, RENAZYA		ADDRESS ON FILE						
TORRES WILLIS, JESSICA		ADDRESS ON FILE						
TORRES, ADRIAN R		ADDRESS ON FILE						
TORRES, ALEXANDRIA		ADDRESS ON FILE						
TORRES, ALICIA A		ADDRESS ON FILE						
TORRES, ALISA		ADDRESS ON FILE						
TORRES, ALISA D		ADDRESS ON FILE						
Torres, Alondra		Address on File						
Torres, Ana C (ana)		Address on File						
Torres, Ana C (ana)		Address on File						
Torres, Ana R		Address on File						
TORRES, ANA R		ADDRESS ON FILE						
TORRES, ANAHI M		ADDRESS ON FILE						
TORRES, ASHLEY		ADDRESS ON FILE						
Torres, Becky		Address on File						
Torres, Belem C		Address on File						
TORRES, BETSY		ADDRESS ON FILE						
TORRES, BREHANA		ADDRESS ON FILE						
TORRES, BRENDA		ADDRESS ON FILE						
Torres, Briana		ADDRESS ON FILE						
TORRES, CASSANDRA		ADDRESS ON FILE						
TORRES, CASSANDRA		ADDRESS ON FILE						
Torres, Cecilia		Address on File						
TORRES, CINDI J		ADDRESS ON FILE						
TORRES, CLAUDINE		ADDRESS ON FILE						
TORRES, CORINNA C		ADDRESS ON FILE						
TORRES, CORINNA C		ADDRESS ON FILE						
TORRES, CYNTHIA		ADDRESS ON FILE						
Torres, Dominique		Address on File						
TORRES, ELIZABETH M		ADDRESS ON FILE						
Torres, Elodia		Address on File						
Torres, Elsa C		Address on File						
TORRES, EMILY		ADDRESS ON FILE						
TORRES, ERIKA		ADDRESS ON FILE						
TORRES, ESMERALDA		ADDRESS ON FILE						
TORRES, ESMERALDA		ADDRESS ON FILE						
TORRES, ESMERALDA A		ADDRESS ON FILE						

Exhibit K
 Creditor Matrix
 Served via First Class Mail

CreditorName	CreditorNoticeName	Address1	Address2	Address3	City	State	Zip	Country
TORRES, GENE A K		ADDRESS ON FILE						
TORRES, GENEVIVE S		ADDRESS ON FILE						
TORRES, GUSTAVO A		ADDRESS ON FILE						
TORRES, IRMA A		ADDRESS ON FILE						
TORRES, IVAN		ADDRESS ON FILE						
Torres, Ivelisse		Address on File						
TORRES, JACQUELINE		ADDRESS ON FILE						
TORRES, JAIME		ADDRESS ON FILE						
TORRES, JENNIFER A		ADDRESS ON FILE						
Torres, Jennifer J		Address on File						
TORRES, JOLENE		ADDRESS ON FILE						
TORRES, JOSHUA A		ADDRESS ON FILE						
TORRES, JUDITH		ADDRESS ON FILE						
TORRES, JULIANNA		ADDRESS ON FILE						
TORRES, KAREN		ADDRESS ON FILE						
TORRES, KARLA V		ADDRESS ON FILE						
TORRES, KIMBERLY		ADDRESS ON FILE						
TORRES, KRISTEN N		ADDRESS ON FILE						
TORRES, KRIZIA V		ADDRESS ON FILE						
TORRES, LAURA D		ADDRESS ON FILE						
TORRES, LAURA D		ADDRESS ON FILE						
TORRES, LAURA T		ADDRESS ON FILE						
TORRES, LETICIA		ADDRESS ON FILE						
Torres, Margarita		Address on File						
TORRES, MARIA		Address on File						
TORRES, MARIA C		ADDRESS ON FILE						
Torres, Maria D (Maria)		Address on File						
Torres, Maria D (Maria)		Address on File						
TORRES, MARIA ISABEL M		ADDRESS ON FILE						
TORRES, MARISELA		ADDRESS ON FILE						
Torres, Marisol		Address on File						
TORRES, MARISOL		ADDRESS ON FILE						
TORRES, MARTHA H		ADDRESS ON FILE						
TORRES, MARY		ADDRESS ON FILE						
TORRES, MAYRA		ADDRESS ON FILE						
TORRES, MELISSA		ADDRESS ON FILE						
TORRES, MICAELA M		ADDRESS ON FILE						
TORRES, MONICA		ADDRESS ON FILE						
Torres, Monica		ADDRESS ON FILE						
TORRES, MONICA C		ADDRESS ON FILE						
TORRES, NADIA		ADDRESS ON FILE						
TORRES, NADIA S		ADDRESS ON FILE						
Torres, Olga		Address on File						
TORRES, OMAR A		ADDRESS ON FILE						
TORRES, PATRICIA TOR		ADDRESS ON FILE						
Torres, Paula M		Address on File						
TORRES, PERLA K		ADDRESS ON FILE						
TORRES, PRISCILLA		ADDRESS ON FILE						
TORRES, RACHEL		ADDRESS ON FILE						
TORRES, REYNA		ADDRESS ON FILE						
TORRES, ROSEMARY		ADDRESS ON FILE						
TORRES, ROXANNE		ADDRESS ON FILE						
TORRES, RUBEN C		ADDRESS ON FILE						
Torres, Sandra		ADDRESS ON FILE						

Exhibit K
 Creditor Matrix
 Served via First Class Mail

CreditorName	CreditorNoticeName	Address1	Address2	Address3	City	State	Zip	Country
TORRES, SELESTE N		ADDRESS ON FILE						
Torres, Sherrie L		Address on File						
Torres, Silvia		Address on File						
TORRES, SOILA E		ADDRESS ON FILE						
TORRES, SYLVIA		ADDRESS ON FILE						
TORRES, TATIANA I		ADDRESS ON FILE						
TORRES, TAYLOR L		ADDRESS ON FILE						
TORRES, VALERIA		ADDRESS ON FILE						
TORRES, VALERIE		ADDRESS ON FILE						
TORRES, VERONICA		Address on File						
TORRES, VICTORIA R		ADDRESS ON FILE						
TORRES, VINCENT I		ADDRESS ON FILE						
TORRES, VIRGINIA B		ADDRESS ON FILE						
TORRES, VIRGINIA B		ADDRESS ON FILE						
Torres, Yazmin		ADDRESS ON FILE						
TORRES-CARRILLO, CINTIA		ADDRESS ON FILE						
TORRES-GARCIA, TANIA J		ADDRESS ON FILE						
TORRES-MARTINEZ, MONICA		ADDRESS ON FILE						
TORRES-MENDOZA, SANDRA E		ADDRESS ON FILE						
TORREZ, DANISHA F		ADDRESS ON FILE						
TORREZ, EMILY P		ADDRESS ON FILE						
Torrez, Jocelynn M		Address on File						
TORRICK FRIELS		ADDRESS ON FILE						
TORTUGA IMPORTYS, INC		14202 SW 142ND AVE			MIAMI	FL	33186	
TOSADO, ILEANA		ADDRESS ON FILE						
TOSADO, ILEANA		ADDRESS ON FILE						
TOSTRUP, TONYA		ADDRESS ON FILE						
TOTAL CAD SYSTEMS, INC		480 N SAM HOUSTON PARKWAY EAST	SUITE #234		HOUSTON	TX	77060	
TOTAL COMFORT COOLING AND HEATING LLC		4341 C INTERSTATE DRIVE			MACON	GA	31210	
TOTAL LED SOLUTIONS LLC		6333 E MOCKINGBIRD SUITE 147-801	ATTN TODD LEWIS		DALLAS	TX	75214	
TOTAL PLUMBING SOLUTIONS LLC		PO BOX 896			TALBOTT	TN	37877	
TOTAL SPORTS RESOURCES		500 7TH AVE, 5TH FLR			NEW YORK	NY	10018	
TOTES ISOTONER		div of totes Isotoner Co	PO BOX 633381		CINCINNATI	OH	45263-3381	
TOTES ISOTONER		P O BOX 633381			CINCINNATI	OH	45263-3381	
TOTES ISOTONER CORPORATION		P O BOX 633381			CINCINNATI	OH	45263-3381	
TOTES ISOTONER GLOVES INC		PO BOX 633381			CINCINNATI	OH	45263-3381	
TOTES-ISOTONER		PO BOX 208321			DALLAS	TX	75320-8321	
Toth, Kandris J		Address on File						
Toth, Lauren		Address on File						
TOTTY, GARRETT E		ADDRESS ON FILE						
TOUCAN		321 N. EUCALYPTUS ST.			INGLEWOOD	CA	90302	
TOUCH BLUE		GENERAL BUSINESS CREDIT	110 E. 9TH STREET	SUITE A-1126	LOS ANGELES	CA	90079	
TOUCHECK, KAYLA M		ADDRESS ON FILE						
TOUCHET, DILLAN		ADDRESS ON FILE						
TOUCHET, ISAAC		ADDRESS ON FILE						
TOUCHET, JOHN D		ADDRESS ON FILE						
TOUCHET, NATASHA		ADDRESS ON FILE						
TOUCHSTONE IMAGING TYLER		PO BOX 116484			ATLANTA	GA	30368-6480	
TOUCHSTONE, SIERRA E		ADDRESS ON FILE						
TOUCHTONS HEAT & AIR, INC		10156 US 90 EAST			LIVE OAK	FL	32060	
TOUNZELL-CLARK, THOMEIRA		ADDRESS ON FILE						

Exhibit K
 Creditor Matrix
 Served via First Class Mail

CreditorName	CreditorNoticeName	Address1	Address2	Address3	City	State	Zip	Country
Touraille, Melinda		Address on File						
TOUSANT, JERMESHIA		ADDRESS ON FILE						
TOUSIGNANT, NICOLE D		ADDRESS ON FILE						
TOUSSAINT, LORRY		ADDRESS ON FILE						
TOUVELL, MARCI R		ADDRESS ON FILE						
TOUVELL, TYRA		ADDRESS ON FILE						
TOVAR, ALESA		ADDRESS ON FILE						
TOVAR, BRYAN T		ADDRESS ON FILE						
TOVAR, CARLOS A		ADDRESS ON FILE						
Tovar, Irene		Address on File						
TOVAR, LILIANA		ADDRESS ON FILE						
Tovar, Marci		Address on File						
TOVAR, MARCI		ADDRESS ON FILE						
Tovar, Maria G		ADDRESS ON FILE						
TOVAR, SANDRA		ADDRESS ON FILE						
TOVAR, SANDRA		ADDRESS ON FILE						
TOVAR, VANESSA		ADDRESS ON FILE						
TOVAR-ALEJO, CARLOS A		ADDRESS ON FILE						
TOVARES, MARIELA I		ADDRESS ON FILE						
TOVES, KATIE		ADDRESS ON FILE						
TOWANDA AREA SCHOOL DISTRICT		410 STATE ST			TOWANDA	PA	18848	
Towanda Borough		724 Main Street			Towanda	PA	18848	
Towanda PA Holding LLC	c/o Namdar Realty Group LLC	Frances Zar	150 Great Neck Road, Suite 304		Great Neck	NY	11021	
Tower Community bank	Attn Legal Department	106 Highway 72			South Pittsburg	TN	37380	
TOWER DELIVERANCE FELLOWSHIP PENINSULA OUTREACH CENTER		2704 BUILD AMERICA DRIVE			HAMPTON	VA	23666	
TOWER LEXINGTON, LLC	C/O PROVIDENCE GROUP MANAGEMENT SERVICES	1616 CAMDEN RD, SUITE 550			CHARLOTTE	NC	28203	
Tower Park Management Corporation	A. Cole	c/o York River Crossing Shopping Center, LLC	735 Thimble Shoals Blvd., Suite 100		Newport News	VA	23606	
TOWER, MATTHEW A		ADDRESS ON FILE						
TOWERS WATSON PENNSYLVANIA, INC		LOCK BOX # 7482	PO BOX 8500		PHILADELPHIA	PA	19178-7482	
TOWERY, SARAH		ADDRESS ON FILE						
TOWLE MANUFACTURING COMPANY		DEPT. CH 17745			PALATINE	IL	60055-7745	
TOWLE SILVERSMITHS		DEPT. CH 17745			PALATINE	IL	60055-7745	
Towle, Patricia		Address on File						
TOWLER, CHADRA L		ADDRESS ON FILE						
TOWLER-HEDRICK, TINADALE G		ADDRESS ON FILE						
TOWLES, SHAWNA M		ADDRESS ON FILE						
TOWM OF AMITE		CHAIN STORE LICENSE	212 E OAK		AMITE	LA	70422	
TOWM OF AMITE		OCCUPATIONAL LICENSE	212 E OAK		AMITE	LA	70422	
TOWN & COUNTRY GLASS & MIRROR		105 ENCHANTED COVE			CEDAR CREEK	TX	78612-3587	
TOWN & COUNTRY LINEN CORP		475 OBERLIN AVE			LAKEWOOD	NJ	08701	
TOWN & COUNTRY SANITATION	Attn Legal Department	104 Park Street			Boscobel	WI	53805	
TOWN & COUNTRY SOUTH		C/O THE COVINGTON CO	PO BOX 8510		RICHMOND	VA	23226	
Town Attorney	Diane M. Lank	235 Main Street	PO Box 1615		Warsaw	VA	22572	
Town Attorney	Douglas W. Napier	102 E. Main Street	P.O. Box 1560		Front Royal	VA	22630	
Town Attorney	John T. Boitnott	5 East Court St., Ste. 301			Rocky Mount	VA	24151	
Town Attorney	Litten & Sipe LLC	410 Neff Avenue			Harrisonburg	VA	22801	
Town Attorney	Nancyellen Keane	1 North Main Street	P.O. Box 1357		Kilmarnock	VA	22482	
Town Attorney	Specer A. Rygas	36 3rd St NW			Pulaski	VA	24301	
Town Attorney	Whitson Robinson	19 Culpeper Street			Warrenton	VA	20186	

Exhibit K
 Creditor Matrix
 Served via First Class Mail

CreditorName	CreditorNoticeName	Address1	Address2	Address3	City	State	Zip	Country
Town Attorney	William H. Riddick, III	353 Main St.	PO Box 190		Smithfield	VA	23430	
Town Attorney		510 7th Street			Altavista	VA	24517	
TOWN CENTER MALL LP		PO BOX 4737			HOUSTON	TX	77210-4737	
Town Center Mall, LP	c/o Property Manager	Berenisec Gonzales	4200 South Freeway, Ste 2500		Fort Worth	TX	76115	
TOWN OF ABERDEEN		PO BOX 785			ABERDEEN	NC	28315	
TOWN OF ALTAVISTA	Attn Legal Department	510 SEVENTH ST	PO BOX 420		ALTAVISTA	VA	24517	
Town of Altavista	Attn Legal Department	9618 JEFFERSON HIGHWAY	SUITE D #334		Altavista	VA	70809	
TOWN OF ALTAVISTA		BUSINESS LICENSE	PO BOX 420		ALTAVISTA	VA	24517	
TOWN OF AMHERST	Attn Legal Department	174 S. Main Street	P.O. Box 280		Amherst	VA	24521	
Town of Amite	Attn Legal Department	CHAIN STORE LICENSE	212 E OAK		Amite	LA	70422	
Town of Appomattox	Attn Legal Department	PO BOX 705			Appomattox	VA	24522	
TOWN OF APPOMATTOX	Attn Legal Department	210 Linden Street			Appomattox	VA	24522	
Town of Ashland	BUSINESS LICENSE	PO BOX 1600			Ashland	VA	23005	
TOWN OF BARKHAMSTED CT		P.O.BOX 195			BARKHAMSTED	CT	06063	
Town of Batesburg-Leesville	BUSINESS LICENSE	PO BOX 2329			Batesburg	SC	29070	
TOWN OF BATESBURG-LEESVILLE		BUSINESS LICENSE	P.O. BOX 2329		BATESBURG- LEESVILLE	SC	29070	
Town of Blackstone	Attn Legal Department	BUSINESS LICENSE	100 W ELM ST		Blackstone	VA	23824	
TOWN OF CHERAW		BUSINESS LICENSE	PO BOX 219		CHERAW	SC	29520	
TOWN OF CHERAW		WATER WORKS	PO BOX 219		CHERAW	SC	29520	
Town of Easton		PO Box 520			Easton	MD	21601	
TOWN OF EDENTON		BUSINESS LICENSE	PO BOX 300		EDENTON	NC	27932	
TOWN OF EDENTON UTILITIES	Attn Legal Department	PO BOX 173940			DENVER	CO	80217	
TOWN OF ELIZABETHTOWN	Attn Legal Department	805 W. Broad St.			Elizabethtown	NC	28337	
TOWN OF ELIZABETHTOWN	WATER DEPARTMENT	PO BOX 716			Elizabethtown	NC	28337	
TOWN OF ELIZABETHTOWN		BUSINESS LICENSE	P.O. BOX 716		ELIZABETHTOWN	NC	28337	
TOWN OF ELIZABETHTOWN		FIRE INSPECTION	P.O.BOX 716		ELIZABETHTOWN	NC	28337-0716	
Town of Elizabethtown North Carolina		805 W. Broad St.	PO Box 700		Elizabethtown	NC	28337	
Town of Elkin	Attn Legal Department	226 North Bridge Street Elkin			Elkin	NC	28621	
Town of Elkin North Carolina	Town Attorney Raymond Parker	226 North Bridge Street	PO Box 857		Elkin	NC	28621	
TOWN OF ELKTON	Attn Legal Department	PO BOX 157	100 RAILROAD AVE		ELKTON	MD	21922	
Town of Elkton		100 Railroad Avenue			Elkton	MD	21921	
TOWN OF ELKTON		PO BOX 157	100 RAILROAD AVE	WATER & SEWER WORKS	ELKTON	MD	21922	
TOWN OF EXMORE		P.O.BOX 647			EXMORE	VA	23350	
TOWN OF EXMORE		BUSINESS LICENSE	PO BOX 647		EXMORE	VA	23350	
TOWN OF FRANKLIN	Attn Legal Department	95 East Main Street			Franklin	NC	28734	
Town of Franklin, North Carolina		95 East Main Street	PO Box 1479		Franklin	NC	28744	
TOWN OF FRONT ROYAL	Attn Legal Department	PO BOX 1560			Front Royal	VA	22630	
TOWN OF FRONT ROYAL	Attn Legal Department	800 Crosby Road			Front Royal	VA	22630	
Town of Gardnerville	Attn Legal Department	1407 HIGHWAY 395 N	ATTN CAROL LOUTHAN		GARDNERVILLE	NV	89410	
Town of Gorham		20 Park Street			Gorham	NH	03581	
Town of Gouverneur		1227 US Highway 11			Gouverneur	NY	13642	
TOWN OF GREENPORT		600 TOWN HALL DRIVE			HUDSON	NY	12534	
Town of Jacksboro	Stephen Hurst	585 Main Street	PO Box 75		Jacksboro	TN	37757	
TOWN OF JACKSBORO		PO BOX 75			JACKSBORO	TN	37757	
TOWN OF JONESBORO	Attn Legal Department	128 Allen Avenue			Jonesboro	LA	71251	
Town of Jonesboro	CHAIN STORE LICENSE	PO BOX 610			Jonesboro	LA	71251	
Town of Kilmarnock	BUSINESS LICENSE	PO BOX 1357			Kilmarnock	VA	22482	
TOWN OF KIMBALL		BUSINESS LICENSE	675 MAIN STREET		KIMBALL	TN	37347	
Town of Kingstree	Attn Legal Department	WATER DEPARTMENT	401 NORTH LONGSTREET ST		KINGSTREE	SC	29556	

Exhibit K
 Creditor Matrix
 Served via First Class Mail

CreditorName	CreditorNoticeName	Address1	Address2	Address3	City	State	Zip	Country
TOWN OF LOUISA	Attn Legal Department	212 Fredericksburg Ave			Louisa	VA	23093	
Town of Louisa	BUSINESS LICENSE	PO BOX 531			Louisa	VA	23093	
Town of Luray	Attn Legal Department	PO BOX 629			Luray	VA	22835	
TOWN OF LURAY	Attn Legal Department	45 East Main Street			Luray	VA	22835	
TOWN OF MADISON		120 N MARKET ST			MADISON	NC	27025	
TOWN OF MOCKSVILLE	Attn Legal Department	171 CLEMENT ST			MOCKSVILLE	NC	27028	
Town of Mocksville		171 S. Clement Street			Mocksville	NC	27028	
TOWN OF MOREHEAD CITY		706 ARENDELL ST			MOREHEAD CITY	NC	28557	
TOWN OF MORRISTOWN		P.O. BOX 748			MORRISVILLE	VT	05661	
TOWN OF MORRISVILLE		PO BOX 748			MORRISVILLE	VT	05661	
Town of Morrisville City Hall	City Hall	43 Portland Street			Morrisville	VT	05661	
town of Ocean city	Attn Legal Department	PO BOX 5000			Ocean City	MD	21843	
Town of Ocean City		301 N. Baltimore Avenue (3rd St)			Ocean City	MD	21842	
Town of Oneida		19922 Alberta Street			Oneida	TN	37841	
Town of Onley	BUSINESS LICENSE	PO BOX 622			Onley	VA	23418	
TOWN OF PAGELAND		126 N PEARL ST			PAGELAND	SC	29728	
Town of Payson	Attn Legal Department	BUSINESS LICENSE	303 N BEELINE HWY		Payson	AZ	85541	
TOWN OF PECOS CITY	Attn Legal Department	Pecos City Hall	115 W 3rd Street		Pecos	TX	79772	
TOWN OF PECOS CITY		WATER DEPARTMENT	PO BOX 929		PECOS	TX	79772	
TOWN OF PLYMOUTH	Attn Legal Department	PO BOX 806			PLYMOUTH	NC	27962	
TOWN OF PLYMOUTH TAX COLLECTOR		124 E WATER ST			PLYMOUTH	NC	27962	
TOWN OF PULASKI	Attn Legal Department	42 First St. NW			Pulaski	VA	24301	
Town of Red Springs	Attn Legal Department	BUSINESS LICENSE	217 S MAIN ST		RED SPRINGS	NC	28377	
Town of Red Springs	David Ashburn. Town Manager	217 South Main Street	PO Box 790		Red Springs	NC	28377	
TOWN OF ROCKY MOUNT	Attn Legal Department	345 DONALE AVE.			ROCKY MOUNT	VA	24151	
TOWN OF ROGERSVILLE		BUSINESS LICENSE	PO BOX 788		ROGERSVILLE	TN	37857	
TOWN OF SILVER CITY	BUSINESS LICENSE	PO BOX 1188			Silver City	NM	88062	
TOWN OF SILVER CITY		PO BOX 1486	FIRE DEPARTMENT		SILVER CITY	NM	88062	
Town of Smithfield	BUSINESS LICENSE	PO BOX 246			Smithfield	VA	23005	
Town of South Boston	Attn Legal Department	BUSINESS LICENSE	455 FERRY ST		South Boston	VA	24592	
Town of south Boston VA		455 Ferry Street	PO Box 417		South Boston	VA	24592	
TOWN OF SOUTH HILL	Attn Legal Department	SEWER/TRASH/ WATER	211 S MECKLENBERG AVE		SOUTH HILL	VA	23970	
TOWN OF SOUTH HILL		BUSINESS LICENSE	211 S MECKLENBURG AVENUE		SOUTH HILL	VA	23970	
TOWN OF SOUTHAMPTON-MA		210 COLLEGE HWY SUITE 1			SOUTHAMPTON	MA	01073	
Town of Springfield	Attn Legal Department	FINANCE DEPARTEMENT	96 MAIN STREET		SPRINGFIELD	VT	05156	
TOWN OF SPRINGFIELD		WATER DEPARTMENT	96 MAIN STREET		SPRINGFIELD	VT	05156	
TOWN OF STAFFORD		FIRE MARSHAL	TOWN OF STAFFORD	1 MAIN STREET	STAFFORD SPRINGS	CT	06076	
TOWN OF STAFFORD SPRINGS		PO BOX 111	TAX COLLECTOR		STAFFORD SPRINGS	CT	06076	
TOWN OF STAFFORD SPRINGS		STAFFORD WPCA	50 RIVER ROAD	PO BOX 101	STAFFORD SPRINGS	CT	06076	
TOWN OF SYLVA	Attn Legal Department	BUSINESS LICENSE	83 ALLEN ST		Sylva	NC	28779	
TOWN OF SYLVA		83 ALLEN STREET			SYLVA	NC	28779	
Town of Taos	Attn Legal Department	BUSINESS LICENSE	400 CAMINO DE LA PLACITA		Taos	NM	87571	
TOWN OF TAOS	Attn Legal Department	951 CROPPER RD.			BURKBURNETT	TX	76354	
TOWN OF TAPPAHANNOCK	Attn Legal Department	915 Church Lane			Tappahannock	VA	22560	

Exhibit K
 Creditor Matrix
 Served via First Class Mail

CreditorName	CreditorNoticeName	Address1	Address2	Address3	City	State	Zip	Country
TOWN OF TAPPAHANNOCK		PO BOX 266			TAPPAHANNOCK	VA	22560	
TOWN OF TAYLORSVILLE	Attn Legal Department	BUSINESS LICENSE	67 MAIN AVENUE DR		TAYLORSVILLE	NC	28681	
Town Of Taylorsville	David Odom, Town Manager	67 Main Avenue Drive			Taylorsville	NC	28681	
Town of Thatcher	Attn Legal Department	PO BOX 266			Thatcher	AZ	22560	
TOWN OF THATCHER AZ		BUSINESS LICENSE	PO BOX 670		THATCHER	AZ	85552	
TOWN OF UPPER DEERFIELD	Attn Legal Department	TAX OFFICE	1325 HIGHWAY 77		SEABROOK,	NJ	08302	
Town Of Wadesboro	Attn Legal Department	124 E. Wade Street			Wadesboro	NC	28170	
Town of Wadesboro	David M. Edwards, Town Manager	124 E. Wade Street			Wadesboro	NC	28170	
Town of Wallace	Attn Legal Department	316 East Murray St			Wallace	NC	28466	
TOWN OF WALLACE	Attn Legal Department	PO BOX 849			WALLACE	NC	28466	
TOWN OF WARRENTON	Attn Legal Department	PO DRAWER 341			WARRENTON	VA	22186	
Town of Williamston	Attn Legal Department	12 West Main Street			Williamston	SC	29697	
Town of Williamston	BUSINESS LICENSE	PO BOX 70			Williamston	SC	29697	
TOWN OF WILLIAMSTON NC		102 EAST MAIN STREET			WILLIAMSTON	NC	27892	
TOWN OF WILLIAMSTON SC		BUSINESS LICENSE	PO BOX 70		WILLIAMSTON	SC	29697	
TOWN OF WILLIAMSTON-NC		PO BOX 506	TAX OFFICE		WILLIAMSTON	NC	27892	
TOWN OF WINNSBORO		PO BOX 209			WINNSBORO	SC	29180-0209	
TOWN OF WISE	Attn Legal Department	BUSINESS LICENSE PO BOX 1100			WISE	VA	24293	
TOWN OF WISE	Attn Legal Department	501 West Main Street			Wise	VA	24293	
Town of Wise	BUSINESS LICENSE	PO BOX 1100			Wise	VA	24293	
Town of Wise	City Hall	501 West Main Street	P.O. Box 1100		Wise	VA	24293	
TOWN OF WOODSTOCK	Attn Legal Department	BUSINESS LICENSE	135 N MAIN ST		WOODSTOCK	VA	22664	
Town of Woodstock	Office of the City Attorney	Paul J. Neal, Jr., Town Attorney	135 N Main Street		Woodstock	VA	22664	
TOWN OF WYTHEVILLE	Attn Legal Department	P.O. BOX 441			WYTHEVILLE	VA	24382	
TOWN OF WYTHEVILLE	Attn Legal Department	150 E. Monroe Street			Wytheville	VA	24382	
Town of Wytheville	Office of the City Attorney	Chris Menerick, Town Attorney	150 E. Monroe Street		Wytheville	VA	24382	
TOWN OF WYTHEVILLE		BUSINESS LICENSE	PO BOX 533		WYTHEVILLE	VA	24382	
Town of Wytheville	BUSINESS LICENSE	PO BOX 533			Wytheville	VA	24382	
Town Square Development	Jim Simpson	29 Pelzer Ave.			Williamston	SC	29697	
TOWN SQUARE LP	Roy Drinkard	c/o Drinkard Development, Inc.	1630 Town Square SW		Cullman	AL	35055	
TOWN SQUARE, LP		PO BOX 996			CULLMAN	AL	35056	
TOWN WEST REALTY LTD		15400 KNOLL TRAIL SUITE 350			DALLAS	TX	75248	
Town, Alaina C		Address on File						
TOWN DROW, TIFFANY L		ADDRESS ON FILE						
TOWNE PLAZA LLC		2002 RICHARD JONES ROAD SUITE 200C			NASHVILLE	NC	37215	
TOWNES, ALFRED L		ADDRESS ON FILE						
TOWNHOUSE		PO BOX 406291			ATLANTA	GA	30384-6291	
TOWNLEY COSMETICS		389 5TH AVE			NEW YORK	NY	10016	
TOWNS, ROBERT M		ADDRESS ON FILE						
TOWNSEND, ALEXIS		ADDRESS ON FILE						
TOWNSEND, CHLOE		ADDRESS ON FILE						
TOWNSEND, CHLOE		ADDRESS ON FILE						
Townsend, Chloe D		Address on File						
Townsend, Debora M		Address on File						
TOWNSEND, FLEETALYN		ADDRESS ON FILE						
TOWNSEND, HEATHER		ADDRESS ON FILE						
Townsend, Ivory N		ADDRESS ON FILE						
Townsend, Johnnie		Address on File						
TOWNSEND, KELLI N		ADDRESS ON FILE						

Exhibit K
 Creditor Matrix
 Served via First Class Mail

CreditorName	CreditorNoticeName	Address1	Address2	Address3	City	State	Zip	Country
TOWNSEND, KRISTANI		ADDRESS ON FILE						
TOWNSEND, MARKEISHA		ADDRESS ON FILE						
TOWNSEND, REBECCA D		ADDRESS ON FILE						
Townsend, Sandra A		Address on File						
TOWNSEND, THERESA		ADDRESS ON FILE						
TOWNSEND, TYNISHA		ADDRESS ON FILE						
Townsend, Vickie		Address on File						
TOWNSHIP OF ALPENA		4385 U.S. 23 NORTH			ALPENA	MI	49707	
TOWNSHIP OF BRIDGEPORT TREASURER		38588 GOLF VIEW DR			PRAIRIE DU CHIEN	WI	53821	
TOWNSHIP OF PENNSVILLE	Attn Legal Department	TOWN HALL/WATER	90 NORTH BROADW		PENNSVILLE	NJ	08070	
Township of Pennsville		90 North Broadway			Pennsville	NJ	08070	
TOWNSHIP OF ROSTAVER		OCCUPANCY LICENSE	201 MUNICIPAL DR		BELLE VERNON	PA	15012	
Townsquare Media Lansing	Townsquare Media Lansing	27141 Network Place			Chicago	IL	60673-1271	
TOY BOX LIMITED		PHASE II HONG KONG	SPINNERS IND BLD #601603	TAI NAN WEST ST LAI CHI	KOWLOON	HK	00852	Hong Kong
Toy Element Co Ltd		Room 1202, Energy Plaza 92 Granville Road, Tsim Sha Tsui East			Kowloon	HK		Hong Kong
TOY ELEMENT COMPANY LIMITED		ROOM 710, HOUSTON CENTRE	63 MODY ROAD		TSIM SHA TSUI EAST	HK		Hong Kong
TOY ISLAND LLC		1359 BROADWAY			NEW YORK	NY	10018	
Toy State International Ltd		Rm 905 9/f Tsim Sha Tsui Ctr West W 66 Mody Rd			Tsim Sha Tsui East	HK		Hong Kong
TOY STATE INTERNATIONAL LTD		RM 905, WEST WING	TST CTR, TST E		KOWLOON	HK		Hong Kong
TOYOTA LIFT OF HOUSTON		PO BOX 678528			DALLAS	TX	75267-8528	
TOZSER, SAVANNAH M		ADDRESS ON FILE						
TPRF III/SR PEARLAND LP		PO BOX 678461			DALLAS	TX	75267-8461	
TR AUSTIN RETAIL CORP		2815 PAYSPPHERE CIRCLE			CHICAGO	IL	60674	
TRABOULAY, REISA		ADDRESS ON FILE						
TRACEY A BOOTH		ADDRESS ON FILE						
Tracey, Barbara A		Address on File						
TRACEY, MADISON R		ADDRESS ON FILE						
TRACFONE WIRELESS INC		9700 NW 112TH AVENUE			MIAMI	FL	33178	
TRACFONE WIRELESS INC		PO BOX 3103	946783222		CAROL STREAM	IL	60132-3103	
TRACFONE WIRELESS, INC		LB# 3103- LOCKBOX PROCES	PO BOX 3103		CAROL STREAM	IL	60132-3103	
TRACIE BENNINGFIELD		ADDRESS ON FILE						
TRACTOR SUPPLY CO		PO BOX 78004	DEPT. 30- 1105102923		PHOENIX	AZ	85062-8004	
TRACY, BARBARA A		ADDRESS ON FILE						
TRACY, CATHY		ADDRESS ON FILE						
TRACY, CINDY		ADDRESS ON FILE						
TRACY, JOHN		ADDRESS ON FILE						
TRACY, LAUREN		ADDRESS ON FILE						
Tracy, William C		Address on File						
TRADE ASSOCIATES GROUP, LTD		1730 WEST WRIGHTWOOD			CHICAGO	IL	60614	
TRADE CIE, LLC. ACH		8245 TOURNAMENT DR	SUITE 390		MEMPHIS	TN	38125	
TRADE LINES INC		660 MONTROSE AVE			SOUTH PLAINFIELD	NJ	07080	
TRADE LINKER INTERNATIONAL INC		570 SOUTH AVE EAST	#B		CRANFORD	NJ	07016	
TRADE LINKER INTL INC		570 SOUTH AVENUE EAST	#C-1		CRANFORD	NJ	07016	
TRADEGLOBAL, LLC		5389 E. PROVIDENT DRIVE			CINCINNATI	OH	45246	
TRADE-LINKER INTL		570 SOUTH AVENUE EAST #B	BLDG B		CRANFORD	NJ	07016	

Exhibit K
 Creditor Matrix
 Served via First Class Mail

CreditorName	CreditorNoticeName	Address1	Address2	Address3	City	State	Zip	Country
TRADEMARK CONSTRUCTION & REMODELING		9300 BAMBOO			HOUSTON	TX	77041	
TRADEMARK GLOBAL		5401 BAUMHART RD			LORAIN	OH	44053	
TRADEMARK GLOBAL		PO BOX 638167			CINCINNATI	OH	45263-8167	
TRADER-RUNYON, BRIANNE M		ADDRESS ON FILE						
TRADERS SQUARE INVESTMENTS LTD	ATTN MARSHALL MERRITT	8235 DOUGLAS AVENUE	SUITE 1030		DALLAS	TX	75225	
TRADEWINDS IMPORTS		PO BOX 205342			DALLAS	TX	75320	
TRADEX USA INC		2102 BUSINESS CNTR. DR.			IRVINE	CA	92612	
TRADING PARTNERS COLLABORATION LLC		51 CRAGWOOD ROAD, SUITE 201			SOUTH PLAINFIELD	NJ	07080	
TRADITIONS JEWELRY COMPANY		300 LENA DR #B			AURORA	OH	44202-8098	
TRADITIONS RESTAURANT & CATERING		6205 SOUTH BROADWAY			TYLER	TX	75703	
TRAFTON, LYNNE L		ADDRESS ON FILE						
TRAGESER, ISAIAH		ADDRESS ON FILE						
Trahan, Ashli L		ADDRESS ON FILE						
TRAHAN, HANAH G		ADDRESS ON FILE						
TRAHAN, TANEIL		ADDRESS ON FILE						
TRAHERN, CASSANDRA L		ADDRESS ON FILE						
Trail, Jodi		Address on File						
Trail, Kim T		Address on File						
TRAIN RESCUE		PO BOX 3723			PEORIA	IL	61612	
TRAINERS OVER TEXAS INC		2914 DUNNBROOK CT			SEAGOVILLE	TX	75159	
TRAINERS WAREHOUSE		89 WASHINGTON AVE.			NATICK	MA	01760	
TRAINHAM, CHRISTOPHER A		ADDRESS ON FILE						
TRAINUP.COM		4500 ELDORADO PKWY SUITE 3200			MCKINNEY	TX	75070	
TRAISTER, AMY		ADDRESS ON FILE						
Traister, Belinda S		Address on File						
TRAKS, DEBORAH J		ADDRESS ON FILE						
TRALEE CRISIS CENTER FOR WOMEN INC		310 S. CUYLER			PAMPA	TX	79065	
TRALKA, JANE		ADDRESS ON FILE						
TRAMAR INC		PO BOX 2129			MONROE	NC	28111	
TRAMEVER		401 S. VIA MONTANA			BURBANK	CA	91501	
TRAMEVER INC		FTC COMMERCIAL CORP	1525 S BROADWAY		LOS ANGELES	CA	90015	
Trammel, Bridget		Address on File						
Trammel, Tara		Address on File						
Trammell, Deborah A		Address on File						
TRAMONTANA, TIFFANY		ADDRESS ON FILE						
TRAMONTINA USA		12955 WEST AIRPORT BLVD			SUGAR LAND	TX	77478-6119	
TRAN, JEANIE		ADDRESS ON FILE						
Tran, Jes-Lee K		Address on File						
TRAN, LEAH		ADDRESS ON FILE						
TRAN, LISA D		ADDRESS ON FILE						
TRAN, MY T		ADDRESS ON FILE						
Trance, Joseph W		Address on File						
TRANCE, JOSEPH W		ADDRESS ON FILE						
TRANKA, TAYLOR N		ADDRESS ON FILE						
TRANSACTION TAX RESOURCES INC		3850 NE THREE MILE LANE			McMINNVILLE	OR	97128-9402	
TRANS-APPAREL GROUP		HART SCHAFFNER MARX	3249 PAYSPPHERE CIRCLE		CHICAGO	IL	60674	
TRANSCO LINE INC		RTS FINANCIAL SERVICES	PO BOX 840267		DALLAS	TX	75284-0267	
TRANSCO LINES, INC		PO BOX 840267	RTS FINANCIAL SERVICE		DALLAS	TX	75284-0267	

Exhibit K
 Creditor Matrix
 Served via First Class Mail

CreditorName	CreditorNoticeName	Address1	Address2	Address3	City	State	Zip	Country
TRANSCONTINENTAL GROUP LTD		TRANSCON HOUSE	OLIVERS PLACE, FULWOOD		PRES	ON	PR29WS	Great Britain
TRANSGRAPHICS, INC		3717 W. INDUSTRIAL BLVD			WACO	TX	76711	
TRANSLAND OF TAIWAN, INC		5 FL., 30 RUEIGUANG ROAD	NEIHU CHIU		TAIPEI	TW	114ROC	China
TRANSLATION SOURCE LTD		2813 WTC JESTER BLVD			HOUSTON	TX	77018	
TRANS-MOTION	ATTN DIRECTOR OR OFFICER	1804 PAUL ST			OMAHA	NE	68102	
Trans-Motion, LLC	Attn Douglas C. Johnson	1804 Paul Street			Omaha	NE	68102	
TRANSNORM SYSTEM INC		2810 AVENUE E EAST			ARLINGTON	TX	76011	
TRANSPAC ACCESS		13851 ROSWELL AVE.	UNIT 1		CHINO	CA	91710	
TRANSPAC IMPORTS, INC		1050 PIPER DRIVE			VACAVILLE	CA	95688	
TRANSPACE STUTTGART, LP		PO BOX 90407			CHICAGO	IL	60696-0407	
TRANSPORT SOLUTIONS	ATTN DIRECTOR OR OFFICER	PO BOX 12517			OMAHA	NE	68112	
Transport Solutions, LLC	Attn Mark T. Gary	10415 N 48th Street			Omaha	NE	68152-1503	
Transport Solutions, LLC	Transport Solutions, LLC	Mark T. Gary	10415 N. 48th Street		Omaha	NE	68152	
TRANSPORTATION IMPACT LLC		8002 EMERALD DR., SUITE B			EMERALD ILSE	NC	28594	
TRANSPORTATION IMPACT LLC		P.O. BOX 4758			EMERALD ISLE	NC	28594	
TRANSPORTATION INCORPORATED		RTS FINANCIAL SERVICE	PO BOX 846142		DALLAS	TX	75284-6142	
Transportation Management Solutions, Inc		501 Silverside Road			Wilmington	DE	19809	
Transportation Mgmt Solutions (Ultraship)	Attn Director or Officer	301 Yamato Rd Ste 1240	Boca Executive Center		BOCA RATON	FL	33431	
Transportation Solutions (Redwood)	Attn Director or Officer	1765 North Elston Avenue Suite 216			Chicago	IL	60642	
TRANSPORTATION SOLUTIONS (REDWOOD)	ATTN DIRECTOR OR OFFICER	301 YAMATO ROAD, SUITE 1240	BOCA EXECUTIVE CENTER		BOCA RATON	FL	33431	
Transportation Solutions Group, LLC		dba Redwood Multimodal	1765 N. Elston Avenue, Suite 216		Chicago	IL	60642	
TRANSUE, MONICA P		ADDRESS ON FILE						
TRANHAM, FAITH M		ADDRESS ON FILE						
TRANZPARTNERS DBA ATF TRUCKING		HB LOGISTICS LLC /	GREAT WIDE AMERICAN TRAN	215 CABOT BLVD	WEST LANGHORNE	PA	19047	
TRANZPARTNERSDBACOVENANT TRANS		PO BOX 841944			DALLAS	TX	75284	
TRAPANE, LIAM C		ADDRESS ON FILE						
TRAPP, ASHLEY		ADDRESS ON FILE						
TRAPP, AUTUMN E		ADDRESS ON FILE						
Trapp, Jennifer A		Address on File						
TRAPP, LEAH		Address on File						
TRAPPE, JANINE		ADDRESS ON FILE						
TRA-SERV		5211 KRIEGER COURT			COLUMBUS	OH	43228	
TRASK, CASEY L		ADDRESS ON FILE						
TRAU & LOEVNER OPERATING CO		838 BRADDOCK AVENUE			BRADDOCK	PA	15104	
TRAUGOTT, DANETTE		ADDRESS ON FILE						
TRAUM, CHRISTINE M		ADDRESS ON FILE						
Trautman, Jacquelyn		ADDRESS ON FILE						
TRAUTMAN, MCKENZIE L		ADDRESS ON FILE						
TRAVEL CADDY INC		11333 ADDISON AVE APT 200			FRANKLIN PARK	IL	60131-1103	
TRAVELERS CHOICE		2805 SOUTH RESERVIOR ST			POMONA	CA	91766	
TRAVELERS CHOICE		2805 S. RESERVOIR ST			POMONA	CA	91766	
TRAVELERS CHOICE TRAVELWARE		2805 S RESERVIOR ST			POMONA	CA	91766	
TRAVELERS CLUB LUGGAGE INC		5911 FRESCA DRIVE			LA PALMA	CA	90623	
TRAVELERS INDEMNITY & AFFILIATES		FLOOD INSURANCE	P.O. BOX 2874		OMAHA	NE	68103-2874	
TRAVELERS INDEMNITY & AFFILIATES		FLOOD INSURANCE PROCESSING CENTER	PO BOX 731178		DALLAS	TX	75373-1178	

Exhibit K
 Creditor Matrix
 Served via First Class Mail

CreditorName	CreditorNoticeName	Address1	Address2	Address3	City	State	Zip	Country
TRAVELERS INDEMNITY & AFFILIATES		STANDARD FIRE INSURANCE CO. INC	P.O. BOX 29103		SHAWNEE MISSION	KS	66201-1403	
Travelers Property Casualty Company of America	Attn Legal Department	One Tower Square			Hartford	CT	06183	
TRAVELERS PROPERTY CASUALTY INSURANCE CO		PO BOX 660339			DALLAS	TX	75266-0339	
TRAVELON		TRAVELON LOCKBOX 774407	4407 SOLUTIONS CENTER		CHICAGO	IL	60677-4007	
TRAVELPRO		700 BAYAN TRAILS			BOCA RATON	FL	33431	
TRAVELPRO INTERNATIONAL INC		36991 TREASURY CENTER			CHICAGO	IL	60694-6900	
TRAVELTIME INC		40B COTTERS LANE			E. BRUNSWICK	NJ	08816	
TRAVELWAY GROUP INTERNATIONAL		4600 BOIS FRANC			SAINT LAURENT	QC	H4S 1A7	Canada
TRAVER, KELSEY M		ADDRESS ON FILE						
TRAVERS, JAMES		ADDRESS ON FILE						
TRAVERS, MICHELLE		ADDRESS ON FILE						
TRAVERS-JOHNS, MARY ANN		ADDRESS ON FILE						
TRAVET, TARNISHA		ADDRESS ON FILE						
TRAVIS ANDERSON		ADDRESS ON FILE						
TRAVIS COUNTY TAX COLLECTOR	Attn Legal Department	PO BOX 853			SHELTON	CT	06484	
TRAVIS COUNTY TAX COLLECTOR		P.O.BOX 149328			AUSTIN	TX	78714	
TRAVIS COUNTY TAX COLLECTOR		PO BOX 970			AUSTIN	TX	78767	
TRAVIS KING MD PA		ADDRESS ON FILE						
TRAVIS LEIGH LUCAS		ADDRESS ON FILE						
TRAVIS PAUL BLANCHARD		ADDRESS ON FILE						
TRAVIS, KELLY S		ADDRESS ON FILE						
TRAVIS, KENNETH R		ADDRESS ON FILE						
TRAVIS, MARY A		ADDRESS ON FILE						
TRAVIS, VALENCIA N		ADDRESS ON FILE						
TRAWICK, JACKSON F		ADDRESS ON FILE						
TRAWICK, JACKSON F		ADDRESS ON FILE						
TRAWICK, JACKSON F		ADDRESS ON FILE						
TRAYLOR, DARRELL		ADDRESS ON FILE						
TRAYLOR, EMMA		ADDRESS ON FILE						
TRAYLOR, RACHEL E		ADDRESS ON FILE						
TRAYLOR-JONES, KEEBA T		ADDRESS ON FILE						
TRC PLUMBING		P.O.BOX 3713			FARMINGTON	NM	87499	
TREADAWAY, APRIL N		ADDRESS ON FILE						
Treadaway, Karen T		Address on File						
TREADAWAY, KAREN T		ADDRESS ON FILE						
Treadway, Mary L (Marylou)		Address on File						
TREADWAY, SOPHY		ADDRESS ON FILE						
TREASE, ALISON		ADDRESS ON FILE						
TREASH, HEATHER R		ADDRESS ON FILE						
TREASURE HOUSE		WE CONNOR	18-22 TAK FUNG ST	The Harbourfront, 6F	KOWLOON	HK		Hong Kong
TREASURER HANOVER CO	Attn Legal Department	DEPARTMENT OF PUBLIC UTILITIES	PO BOX 17137		BALTIMORE	MD	21297	
TREASURER STATE OF NEW JERSEY		DIVISION OF FIRE SAFETY	P.O.BOX 809		TRENTON	NJ	08625	
TREASURER STATE OF NEW JERSEY		PO BOX 308			TRENTON	NJ	08646	
TREASURER STATE OF NEW JERSEY		P.O. BOX 663	DCA BFCE-DORES		TRENTON	NJ	08646-0663	
TREASURES DE PARADISE		PO BOX 580295	STATION A		FLUSHING	NY	11358-0295	
TREASURES OF THE EARTH		P.O. BOX 210279			SAN DEIGO	CA	92121	
TREAT PLANET, LLC		3159 RIDER TRAIL SOUTH			EARTH CITY	MO	63045	
TREAT, TAYLOR		ADDRESS ON FILE						

Exhibit K
 Creditor Matrix
 Served via First Class Mail

CreditorName	CreditorNoticeName	Address1	Address2	Address3	City	State	Zip	Country
Tred Avon, LLC	Caroline Ramsay	c/o KLN Management, LLC	60 West Street, Suite 204		Annapolis	MD	21401	
TREDS, INC		10529 LEXINGTON DRIVE			KNOXVILLE	TN	37932	
TREE CITY FALL FESTIVAL		PO BOX 434			GREENSBURG	IN	47240	
TREECE, ALEXUS R		ADDRESS ON FILE						
Treece, Ashley		Address on File						
TREHERNE, TERRINA		ADDRESS ON FILE						
TREJO GUTIERREZ, GUADALUPE		ADDRESS ON FILE						
Trejo, Ariel D		Address on File						
TREJO, BEATRIZ D		ADDRESS ON FILE						
TREJO, CIPRIAN T		ADDRESS ON FILE						
TREJO, EVELYN		ADDRESS ON FILE						
TREJO, JANETH		ADDRESS ON FILE						
TREJO, JOHN P		ADDRESS ON FILE						
TREJO, REBECCA D		ADDRESS ON FILE						
TREJO, ROSALIA S		ADDRESS ON FILE						
Treleven, Jesse L		Address on File						
TRENCHARD, SHANNA P		ADDRESS ON FILE						
Trenchard, Shanna P		Address on File						
TREND CRAFT		1750 BLACK HORSE PIKE			MCKEE CITY	NJ	08232	
TREND DESIGN SHOE FASHION		4310 B ST NW			AUBURN	WA	98001	
TREND LAB LLC		3190 COUNTY ROAD 42 W			BURNSVILLE	MN	55337	
TREND LAB LLC		8925 HIGHWAY 101 WEST			SAVAGE	MN	55378	
Trend Offset Printing Services, Inc	Mark Blenden	Blenden Roth Law Firm	2217 Harwood Rd.		Bedford	TX	76021	
TRENDS CLOTHING CORP		11000 NW 92 TERRACE			MIAMI	FL	33178	
TRENDS INTERNATIONAL		BOX 347285			PITTSBURGH	PA	15251	
TRENDSFORMERS		150 W 56TH ST. STE 6406			NEW YORK	NY	10019	
TRENDSFORMERS LLC		150 WEST 56TH ST	SUITE 6406		NY	NY	10019	
TRENDSFORMERS LLC		66 NICHOLAS AVE			WEST ORANGE	NJ	07052	
Trenner, Cheyanna M (Chey)		Address on File						
Trenner, Cheyanna M (Chey)		Address on File						
TRENT ROMERO		ADDRESS ON FILE						
Trent, Ashley A		Address on File						
Trent, Kelly A		Address on File						
Trent, Kelly A		Address on File						
Trent, Leliea C		Address on File						
Trent, Rhonda		Address on File						
TRENT, RHONDA		ADDRESS ON FILE						
Trentham, Tina R		Address on File						
TRENDS ELECTRIC, INC		1475 TRENT RIDGE			MOREHEAD	KY	40351	
Tres Palmas, Inc	c/o Tarantino Properties, Inc.	Jeri Pond	7887 San Felipe, Suite 237		Houston	TX	77063	
TRESICS		5080 S ALAMEDA ST	PO Box 740952		VERNON	CA	90058	
TRESICS		Finance One, Inc	PO Box 740952		Los Angeles	CA	70074-0952	
TRESKA		5801 AUSTIN LANE			FT WORTH	TX	76111	
TRESSLER, KIM		ADDRESS ON FILE						
Tressler, Kimberly A		Address on File						
TREUTLEN HOUSE AT NEW EBENEZER		131 OLD AUGUSTA RD			RINCON	GA	31326	
TREVCO INC		1950 STEPHENSON HIGHWAY			TROY	MI	48083	
TREVINO, ALEXANDRA M		ADDRESS ON FILE						
TREVINO, ALEXANDRIA L		ADDRESS ON FILE						
TREVINO, ALEXIS N		ADDRESS ON FILE						
TREVINO, ANA M		ADDRESS ON FILE						
TREVINO, ANDREA		ADDRESS ON FILE						

Exhibit K
 Creditor Matrix
 Served via First Class Mail

CreditorName	CreditorNoticeName	Address1	Address2	Address3	City	State	Zip	Country
TREVINO, ANGELICA M		ADDRESS ON FILE						
TREVINO, ASHLEY		ADDRESS ON FILE						
Trevino, Blanca E		ADDRESS ON FILE						
TREVINO, BRITNEY D		ADDRESS ON FILE						
TREVINO, CELENA		ADDRESS ON FILE						
Trevino, Celine		Address on File						
TREVINO, CHRISTYN F		ADDRESS ON FILE						
Trevino, Dammy G		Address on File						
TREVINO, EDITH		ADDRESS ON FILE						
TREVINO, ELIZABETH J		ADDRESS ON FILE						
TREVINO, ERIKA		ADDRESS ON FILE						
TREVINO, ESPERANZA C		ADDRESS ON FILE						
Trevino, Esthela		Address on File						
TREVINO, EULOGIA R		ADDRESS ON FILE						
TREVINO, FELIPE A		ADDRESS ON FILE						
TREVINO, FRANCISCA		ADDRESS ON FILE						
TREVINO, JORGE		ADDRESS ON FILE						
TREVINO, KASSANDRA L		ADDRESS ON FILE						
Trevino, Krystal		ADDRESS ON FILE						
TREVINO, LISA		ADDRESS ON FILE						
TREVINO, LYDDA		ADDRESS ON FILE						
TREVINO, MARIA		ADDRESS ON FILE						
TREVINO, MARISSA		ADDRESS ON FILE						
Trevino, Paul L		Address on File						
TREVINO, SUMMER G		ADDRESS ON FILE						
TREVINO, YESANIA		ADDRESS ON FILE						
TREVINO, YESENIA		ADDRESS ON FILE						
TREVISO ACCESSORIES LLC		530 EAGLE AVENUE			WEST HEMPSTEAD	NY	11552	
TREVIZO, JUSTIN P		ADDRESS ON FILE						
TREVIZO, PERLA A		ADDRESS ON FILE						
TREVIZO, REBECCA J		ADDRESS ON FILE						
TREVOR PICARD		ADDRESS ON FILE						
TREWERN, HALEY		ADDRESS ON FILE						
Trezza, Matthew W		Address on File						
TRG GROUP/TIMBERLAND PACKS		TRG GROUP	PO BOX 795011		ST. LOUIS	MO	63179	
TRI - RECYCLING, INC		PO BOX 26499			AUSTIN	TX	78755	
TRI COUNTY INDUSTRIES	Attn Legal Department	159 TCI Park Drive			Grove City	PA	16127	
TRI COUNTY WASTE DISPOSAL INC		5410 US HWY 60 W			MORGANFIELD	KY	42437	
TRI STATE SKYTRACKER		1296 RIDING BROOK DR			COLLIERVILLE	TN	38017	
TRIANGLE HOME FASHIONS		120 TICES LN			EAST BRUNSWICK	NJ	08816	
TRIANGLE SERVICES INC		6124 BELTON HIGHWAY			BELTON	SC	29627	
TRIANGLE THERAPEUTICS		5957 9TH AVE			PORT ARTHUR	TX	77642	
TRIANGLE V III, LP	C/O TKTK	3400 CROASDAILE DRIVE	SUITE 301		DURHAM	NC	27705	
TRIB TOTAL MEDIA		PO BOX 642562			PITTSBURGH	PA	15264-2562	
TRIBBLE, ALEXIS R		ADDRESS ON FILE						
TRIBBLE, BRITTANY		ADDRESS ON FILE						
TRIBBLE, NTEESHIA L		ADDRESS ON FILE						
TRIBBLE, TIFFANIE		ADDRESS ON FILE						
TRIBECA SKYLINE STUDIOS		205 HUDSON ST			NEW YORK	NY	10013	
TRIBINO, MARIA M		ADDRESS ON FILE						
TRIBU INTERNATIONAL INC		9030 PIE IX			MONTREAL	QC	H1Z 4M7	Canada
TRIBU INTERNATIONAL, INC		9030 PIE 1X			MONTREAL	QC	H1Z 4M7	Canada
Tributary Supply, LLC	Carla Warner	PO Box 791			Statesville	NC	28687	
TRIBUTARY SUPPLY, LLC		P.O. BOX 791			STATESVILLE	NC	28687	

Exhibit K
 Creditor Matrix
 Served via First Class Mail

CreditorName	CreditorNoticeName	Address1	Address2	Address3	City	State	Zip	Country
TRICAL 1300 S FIGUEROA, LLC - NORTHWAY		C/O TRICAL 1300 SOUTH FIGUEROA, LLC	4100 DEL REY AVENUE		MARINA DEL RAY	CA	90292	
TRICCIA HUDSON		ADDRESS ON FILE						
TRICE, YVONNE		ADDRESS ON FILE						
TRICHE, CAROLINE		ADDRESS ON FILE						
TRICHILO, CARMELINA		ADDRESS ON FILE						
TRI-CITIES/SOUTHWEST VIRGINIA REGIONAL GROUP		PO BOX 25876			RICHMOND	VA	23260-5870	
TRI-CO ELECTRIC CO		PO BOX 797			ATMORE	AL	36504	
TRI-COASTAL DESIGN		Tri- Coastal Design	PO BOX 2348	GRAND CENTRAL STATION	NEW YORK	NY	10164-0442	
Tri-Country Plaza 1989 Limited Partnership	c/o Glimcher Group Incorporated	500 Grant Street, Suite 2000			Pittsburgh	PA	15219	
TRI-COUNTY CHRISTIAN CRISIS MINISRTY, INC		440 WEST MAIN STREET			JONESVILLE	NC	28642	
Tri-County Electric	Attn Legal Department	4612 Road J			Hooker	OK	73945	
TRICOUNTY HEALTH DEPARTMENT		133 SOUTH 500 EAST			VERNAL	UT	84078-2728	
TRIFARI		PO BOX 905345			CHARLOTTE	NC	28290-5345	
TRIFECTA FOODS, LLC		12950 PIERCE ST			PACOIMA	CA	91331	
TRIFILETTI, AIREYANA L		ADDRESS ON FILE						
TRI-GAS & OIL	Attn Legal Department	3941 Federalsburg Hwy.			Federalsburg	MD	21632	
Trigg, Trayon D		Address on File						
TRI-KES WALLCOVERING SOURCE		11123 SHADY TRAIL			DALLAS	TX	75229	
TRI-LAKE INC/TL SPORTSWEAR		3601 W MAIN ST HWY 47 WEST			LEESBURG	FL	34748	
TRI-LAKE, INC		110 SATELLITE COURT			LEESBURG	FL	34748	
TRILL, JANET M		ADDRESS ON FILE						
TRILLANT FOOD BEVERAGE&NUTRITI		PO BOX 307			LITTLE CHUTE	WI	54140	
TRILLIUM	ATTN DIRECTOR OR OFFICER	DRAWER 641513			DETROIT	MI	48264-1513	
TRILLIUM	ATTN DIRECTOR OR OFFICER	PO BOX 671854			DETROIT	MI	48267-1854	
TRILLIUM STAFFING SOLUTIONS		DRAWER 641513			DETROIT	MI	48264-1513	
TRILLIUM WORLDWIDE INC		919 SHERWOOD DR			LAKE BLUFF	IL	60044	
TRILLO, LYNDA M		ADDRESS ON FILE						
Trillo-Gonzalez, Damaris		Address on File						
TRIMBLE, AMIER N		ADDRESS ON FILE						
Trimble, Ellen K		Address on File						
TRIMBLE, JAIME		ADDRESS ON FILE						
TRIMBLE, MELINDA J		ADDRESS ON FILE						
Trimble, Paula		Address on File						
TRIMBLE, TIFFANY		ADDRESS ON FILE						
TRIMBLE, WHITNEY		ADDRESS ON FILE						
TRIMFIT		501 CAMBRIA SUITE 160			BEN SALEM	PA	19020	
TRIMFIT INC		TRIMFIT GLOBAL INC	PO BOX 347341		PITTSBURGH	PA	15251-4341	
TRIMFOOT CO		TRIMFOOT CO. LLC	PO BOX 790372		ST LOUIS	MO	63179-0372	
TRIMFOOT CO LLC		PO BOX 790372			ST. LOUIS	MO	63179	
TRIMFOOT COMPANY, LLC		TRIMFOOT CO., LLC	PO BOX 790372		ST. LOUIS	MO	63179-0372	
TRIMLINE		300 GRANT STREE			SOUTH FORK	PA	15956	
TRIMM, KAYLA A		ADDRESS ON FILE						
TRIMMINGS - FAF		26 LARK INDUSTRIAL PKWY			GREENVILLE	RI	02828	
TRINAS PHOTOGRAPHY		1318 S OAK			PECOS	TX	79772	
TRINGHAM, MICHELLE		ADDRESS ON FILE						
TRINGHAM, MICHELLE		ADDRESS ON FILE						
Trinidad City Attorneys Office	City Hall	135 North Animas Street			Trinidad	CO	81082	
TRINIDAD COMMUNITY FOUNDATION		134 W MAIN ST	SUITE 24		TRINIDAD	CO	81082	
TRINIDAD, ALICE		ADDRESS ON FILE						

Exhibit K
 Creditor Matrix
 Served via First Class Mail

CreditorName	CreditorNoticeName	Address1	Address2	Address3	City	State	Zip	Country
TRINIDAD, ALICE		ADDRESS ON FILE						
TRINIDAD, BIANCA A		ADDRESS ON FILE						
TRINIDAD, MARIA E		ADDRESS ON FILE						
TRINIDAD, NELSON D		ADDRESS ON FILE						
TRINIDAD, ORION A		ADDRESS ON FILE						
TRINIDAD-ROSALES, CELENE		ADDRESS ON FILE						
TRINIS PLUMBING SERVICE, INC		PO BOX 420486			DEL RIO	TX	78842	
TRINITY AIR CONDITIONING, INC		P O BOX 2461			WICHITA FALLS	TX	76307-2461	
TRINITY CHURCH OF LITTLEFIELD		P.O. BOX 966			LITTLEFIELD	TX	79339	
TRINITY CLINIC ANESTHESIA		PO BOX 846098			DALLAS	TX	75284	
TRINITY CLINIC TYLER		520 E DOUGLAS			TYLER	TX	75701	
TRINITY CONTRACTORS		561 SIMMONS DR.			TRUSSVILLE	AL	35173	
TRINITY CUSTOM APPAREL		205 S MECKLENBURG AVE			SOUTH HILL	VA	23970	
TRINITY ELECTRIC LLC		22483 JUNE BERRY DR.			SEAFORD	DE	19973	
TRINITY LEARNING CENTER		P.O. BOX 1257			ANDERSON	MO	64831	
TRINITY MOTHER FRANCES HEALTH SYSTEM		800 EAST DAWSON			TYLER	TX	75701	
TRINITY PRODUCTS		FTC COMMERCIAL CORP	1525 SOUTH BROADWAY		LOS ANGELES	CA	90015	
TRI-NORTH BUILDERS INC		2625 RESEARCH PARK DRIVE			FITCHBURG	WI	53711-4908	
TRIO TRADING		10 WEST 33RD STREET	SUITE 506		NEW YORK	NY	10001	
TRIOLO, KEVIN D		ADDRESS ON FILE						
TRIOMPHE HOSPITALITY GROUP INC		TRIOMPHE HOSPITALITY GRP	1032 6TH AVENUE	SUITE 201	NEW YORK	NY	10018	
TRION INC		FINANCE ONE	801 S GRAND AVE		LOS ANGELES	CA	90017	
TRION INC		Finance One, Inc.	PO Box 740952		LOS ANGELES	CA	90074-0952	
TRIPAR INTERNATIONAL INC		TRIPAR INTERNATIONAL INC	PO BOX 72488		ROSELLE	IL	60172	
TRIPATHI, SWECHCHHA		Address on File						
TRIPLE 5 INC		555 CHABANEL ST. WEST	SUITE 805		MONTREAL	QC	H2N 2H8	Canada
TRIPLE 5 INC		555 CHABANEL WEST, 805			MONTREAL	QC	H2N 2H8	Canada
TRIPLE 8 NETWORK		525 S DOUGLAS ST, 2000			EL SEGUNDO	CA	90245	
TRIPLE DIAMONDS LLC	C/O HSC PROPERTIES, LLC	PO BOX 1429			MONTGOMERY	AL	36102	
TRIPLE LOOP HOUSEWARES		33 E. BROADWAY SUITE 280			COLUMBIA	MO	65203	
TRIPLE S PLUMBING INC		987 SE STATE ROAD 100			KEYSTONE	FL	32656	
Triple T Trucking	Attn Legal Department	437 VERNON RD			BRATTLEBORO	VT	05301	
TRIPLE TIER SECURITY GROUP, LLC		P.O. BOX 831452			SAN ANTONIO	TX	78283	
TRIPLE XXX/LUCKY BRAND DUNGARE		4599 DISTRICT BLVD			VERNON	CA	90058	
Triplet, Abigail		Address on File						
TRIPLETT, BRIANNA D		ADDRESS ON FILE						
TRIPLETT, ISIAHA C		ADDRESS ON FILE						
TRIPLETT, JESSICA B		ADDRESS ON FILE						
Triplet, Kamina		ADDRESS ON FILE						
TRIPLETT, LINDA		ADDRESS ON FILE						
TRIPLETT, MELESHA M		ADDRESS ON FILE						
TRIPLETT, TATYANNA		ADDRESS ON FILE						
TRIPP, JESSICA		ADDRESS ON FILE						
TRIPP, JESSICA		ADDRESS ON FILE						
TRIPP, KAYLA A		ADDRESS ON FILE						
TRIPP, TONI M		ADDRESS ON FILE						
TRISSELL, NANCY		ADDRESS ON FILE						
TRISTAFF SEARCH		6336 GREENWICH DRIVE SUITE 100			SAN DIEGO	CA	92122	
TRISTAN, CHRISTINE N		ADDRESS ON FILE						
TRISTAN, ESTELLA M		ADDRESS ON FILE						
TRISTAN, PATRICIA		ADDRESS ON FILE						

Exhibit K
 Creditor Matrix
 Served via First Class Mail

CreditorName	CreditorNoticeName	Address1	Address2	Address3	City	State	Zip	Country
TRISTAN, SAN JUANA P		ADDRESS ON FILE						
TRISTAN, SAN JUANA P		ADDRESS ON FILE						
TRISTAR PRODUCTS		492 US HIGHWAY 46			FAIRFIELD	NJ	07004	
TRISTAR PRODUCTS, INC		TRISTAR PRODUCTS INC	2620 Westview Drive		WYOMISSING	PA	19610	
TRI-STAR ROLL OFFS		PO BOX 1230			CLAREMORE	OK	74018	
TRI-STATE ROOFING & SHEET METAL COMPANY		101 SOUTH MEADVILLE ROAD	PO BOX 188		DAVISVILLE	WV	26142	
TRI-STATE TRACTOR TRAILER LEASING		2500 W STATE BLVD			FORT WAYNE	IN	46808	
Triste, Jesus A		Address on File						
TRITCH DOOR & WINDOW, LLC		2109 NORTH 5TH STREET			FREMONT	OH	43420	
TRIVEDI, NEHA H		ADDRESS ON FILE						
TRIVETTE, DAWN		ADDRESS ON FILE						
TROBE, EMILY G		ADDRESS ON FILE						
TROELL, LACY L		ADDRESS ON FILE						
TROESTER, DESIREE K		ADDRESS ON FILE						
TROINI, NANCY J		ADDRESS ON FILE						
TROJACEK, CATELYNN		ADDRESS ON FILE						
TROLINGER, KIMMER		ADDRESS ON FILE						
TROLINGER-KNAPP, BRENDEN J		ADDRESS ON FILE						
Tromba, Joshua A		Address on File						
Trombetta, Kaitlin		Address on File						
TROMBLAY, ELIZABETH N		ADDRESS ON FILE						
TROMLEY, JENNIFER M		ADDRESS ON FILE						
TRONIO, CONSTANCE M		ADDRESS ON FILE						
TROPICAL GARMENT		PO BOX 403040			ATLANTA	GA	30384-3040	
TROPICAL NUT AND FRUIT		3150 URBANCREST INDUSTRI			URBANCREST	OH	43123	
TROPICAL SPTS. INC		PO BOX 403040			ATLANTA	GA	30384-3040	
TROPI-TRACKS LLC		1400 MIAMI GARDENS DR STE 100			N MIAMI BEACH	FL	33179	
TROUILLE, REBECCA S		ADDRESS ON FILE						
TROSCLAIR, PAIGE M		ADDRESS ON FILE						
TROSCLAIR, SHERRY M		ADDRESS ON FILE						
TROSPER, LEAH		ADDRESS ON FILE						
TROSPER, LEAH		ADDRESS ON FILE						
TROTH, LISA K		ADDRESS ON FILE						
Trotman, Newell E		Address on File						
TROTTER, GLORYA M		ADDRESS ON FILE						
TROTTER, KEIARA V		Address on File						
Trotter, Richard		Address on File						
TROUP COUNTY NEWS		PO BOX 1365			LAGRANGE	GA	30241	
TROUP COUNTY TAX COLLECTOR		100 RIDLEY AVE			LAGRANGE	GA	30240	
TROUP, COURTNEY N		ADDRESS ON FILE						
TROUT CREEK TREE FARM		2751 SOUTHEAST 31ST AVE			PORTALND	OR	97202	
Trout, Beverly A		Address on File						
Trout, Carrie		Address on File						
TROUT, KYLIE N		ADDRESS ON FILE						
TROUT, TYLER C		ADDRESS ON FILE						
TROUTEN, STEPHAN G		ADDRESS ON FILE						
TROUTMAN, MICAH		ADDRESS ON FILE						
TROUTT, GWEN		ADDRESS ON FILE						
TROUTWINE, JUSTIN T		ADDRESS ON FILE						
TROVATO, DEREK		ADDRESS ON FILE						
TROVATO, PATSY A		ADDRESS ON FILE						
TROWBRIDGE, TIFFANY N		ADDRESS ON FILE						

Exhibit K
 Creditor Matrix
 Served via First Class Mail

CreditorName	CreditorNoticeName	Address1	Address2	Address3	City	State	Zip	Country
TROXEL, ALYSSA M		ADDRESS ON FILE						
TROY DESIGNS		110 E. 9TH ST. STE A	LOBBY 5		LOS ANGELES	CA	90079	
TROY DESIGNS INC		110 E 9ST STE AL5			LOS ANGELES	CA	90079	
TROY GROUP INC		3 BRYAN DRIVE			WHEELING	WV	26003	
TROY GROUP INC		940 S COAST DR #200			COSTA MESA	CA	92626	
Troy Marketplace LLC	c/o Samco Properties, Inc.	Jillian Kaufman	455 Fairway Drive, Suite 301		Deerfield Beach	FL	33441	
TROY MARKETPLACE, LLC		C/O SAMCO PROPERTIES, INC.	455 FAIRWAY DRIVE, SUITE 301		DEERFIELD BEACH	FL	33441	
Troy Plaza SC, LP	c/o Magellan Realty Partn/Stephan Mitnick	Stephen Mitnick	1905 Datura Street		Sarasota	FL	34239-3818	
TROY PUBLICATIONS, INC		PO BOX 2080			SELMA	AL	36702-2080	
TRS CONSTRUCTION INC		600 KENRICK DR #D-14			HOUSTON	TX	77060	
TRU FRAGRANCE & BEAUTY LLC		7725 S. QUINCY ST.			WILLOWBROOK	IL	60527	
TRU FRU, LLC		1546 S 4650 WEST	STE 200		SOUTH JORDAN	UT	84095	
TRUBEY, MICHELLE		ADDRESS ON FILE						
TRUCK CONVOY FOR WISHES		707 GRANT ST, 37TH FLOOR			PITTSBURGH	PA	15219-1916	
TRUCKLOAD CARRIERS		PO BOX 23889			CHATTANOOGA	TN	37422	
TRUDEAU, ALANAH		ADDRESS ON FILE						
TRUDEAU, ALANAH M		ADDRESS ON FILE						
Trudeau, Jon P		Address on File						
Trudell, Allison		Address on File						
TRUDELL, JOSHUA		ADDRESS ON FILE						
TRUE BLUE CONSTRUCTION		20166 EXPLORER CT N			FOREST LAKE	MN	55025	
TRUE BRANDS		1055 N 38TH ST			SEATTLE	WA	98103	
TRUE IVY LLC		38 LILAH LANE			READING	MA	01867	
TRUE LOVE ACCESSORIES		10 W. 33RD ST. STE 715			NY	NY	10001	
TrueBlue Enterprises	Attn Director or Officer	P.O. Box 2910			Tacoma	WA	98401-2910	
TrueBridge Resources	Attn Director or Officer	3333 Piedmont Road Northeast, Ste 750			Atlanta	GA	30305	
TrueBridge Resources, Inc		3333 Piedmont Road, Suite 850			Atlanta	GA	30305	
TRUEBRIDGE RESOURCES, INC		PO BOX 935222			ATLANTA	GA	31193	
TRUEFORM		PO BOX 281700			ATLANTA	GA	30384-1700	
Truelove, Laura A		Address on File						
TRUELOVE, MALENIA C		Address on File						
TRUESDALE, DREA		ADDRESS ON FILE						
TRUESDALE, MONICA		ADDRESS ON FILE						
TRUESDELL, ASHLEY		ADDRESS ON FILE						
TRUETT, LACIE B		ADDRESS ON FILE						
Truex, Lauren M		Address on File						
TRUGRAPHX LLC		71 EAST 26TH STREET			PATTERSON	NJ	07514	
Truhe, William J		Address on File						
TRUITT, EDRICK		ADDRESS ON FILE						
TRUJILLO, AMBERLEI J		ADDRESS ON FILE						
Trujillo, Angelica		Address on File						
Trujillo, Annabel A (Anna)		Address on File						
Trujillo, Annabel A (Anna)		Address on File						
TRUJILLO, CARLENE A		ADDRESS ON FILE						
TRUJILLO, CRUZ		ADDRESS ON FILE						
TRUJILLO, DEZTANY C		ADDRESS ON FILE						
Trujillo, German		Address on File						
TRUJILLO, GUADALUPE E		ADDRESS ON FILE						
TRUJILLO, GUADALUPE E		ADDRESS ON FILE						
TRUJILLO, JESSICA M		ADDRESS ON FILE						

Exhibit K
 Creditor Matrix
 Served via First Class Mail

CreditorName	CreditorNoticeName	Address1	Address2	Address3	City	State	Zip	Country
TRUJILLO, MARIA V		ADDRESS ON FILE						
TRUJILLO, MARIE C		ADDRESS ON FILE						
TRUJILLO, MASON A		ADDRESS ON FILE						
TRUJILLO, MASON A		ADDRESS ON FILE						
TRUJILLO, RICHARD		ADDRESS ON FILE						
TRUJILLO, VICTORIA		ADDRESS ON FILE						
TRULOCK, NIKIA B		ADDRESS ON FILE						
TRUMBO, SIERRA		ADDRESS ON FILE						
TRUMBO, SIERRA		ADDRESS ON FILE						
TRUMP MODEL MANAGEMENT, LLC		155 SPRING STREET 3RD FLOOR			NEW YORK CITY	NY	10012	
TRUONG, MIMI		ADDRESS ON FILE						
TRUONG, QUYNH-NHU T		ADDRESS ON FILE						
TRUSELL, VALERIE		ADDRESS ON FILE						
Trush, Diane		Address on File						
TrustCo Bank	Attn Legal Department	507 Warren St			Hudson	NY	12534	
TRUVISTA COMMUNICATIONS		PO BOX 189			CHESTER	SC	29706	
TRYON, TIERANI N		ADDRESS ON FILE						
TRZEBNY, MARY JO		ADDRESS ON FILE						
TSA STORES INC		1050 W HAMPDEN AVE			ENGLEWOOD	CO	80110	
TSCA -62 LIMITED PARTNERSHIP		P.O. BOX 833009			RICHARDSON	TX	75083-3009	
TSCA-50 Limited Partnership	c/o Quine and Associates, Inc.	P.O. Box 833009			Richardson	TX	75083-3099	
Tschaenn, Lizabeth L		Address on File						
TSCHAPPAT, SAMANTHA S		ADDRESS ON FILE						
TSCHETTER, AMBER L		ADDRESS ON FILE						
TSCHIDA, TYLER		ADDRESS ON FILE						
Tschoepe, Clara		Address on File						
TSEGGAI, GHENET		ADDRESS ON FILE						
TSF SPORTSWEAR, INC		4201 N.E. 12H TERRACE			FT LAUDERDALE	FL	33334	
T-SHIRT WORKS		1751 W 34TH			HOUSTON	TX	77018	
TSI ACCESSORY GROUP		34 MAPLE AVE			PINE BROOK	NJ	07058	
TSI ACCESSORY GRP DBA ROMAN	TSI ACCESSORY GROUP INC.	8350 LEHIGH AVE SUITE 100			MORTON GROVE	IL	60053	
TSI INTERNATIONAL		PO BOX 404419			ATLANTA	GA	30384-4419	
TSI SPORTSWEAR		PO BOX 67000 DEPT 206301			DETROIT	MI	48267-2063	
TSI TAILORED SYSTEMS, INC		7B PASCO DRIVE			EAST WINDSOR	CT	06088	
TSIAKLIDES, ATHINA M		Address on File						
TSIGE, HAILEY		ADDRESS ON FILE						
TSR/CAPITAL MERCURY		BX 1000 DEPT 30			MEMPHIS	TN	38148	
TSUMURA CLAIRE BURKE		ADDRESS ON FILE						
TSUMURA/VITABATH		TSUMURA INTERNATIONAL	LOCK BOX 252		NEWARK	NJ	07101-0252	
TTR	Attn Director or Officer	3850 NE Three Mile Ln			McMinnville	OR	97128	
TTR SHIPPING		1000 CAMPUS DR #300			STOW	OH	44224	
TTR, Inc		3850 NE Three Mile Lane			McMinnville	OR	97128-9402	
TTSI TRUCKLOAD DIVISION		2417 E. CARSON ST			LONG BEACH	CA	90810	
TUA FASHION, INC		1100 S. PEDRO ST.	UNIT D4		LOS ANGELES	CA	90015	
TUBB, CAMERON A		ADDRESS ON FILE						
TUBBS, BRETT A		ADDRESS ON FILE						
Tubbs, Christopher (Chris)		Address on File						
Tubbs, Christopher (Chris)		Address on File						
TUBBS, JESSICA		Address on File						
TUBBS, JESSICA R		ADDRESS ON FILE						
Tubbs, Natiyone N		Address on File						
Tubbs, Sandra J		ADDRESS ON FILE						
TUCAN INTERNATIONAL		Unknown			Unknown	YK		

Exhibit K
 Creditor Matrix
 Served via First Class Mail

CreditorName	CreditorNoticeName	Address1	Address2	Address3	City	State	Zip	Country
TUCH, VICTORIA		ADDRESS ON FILE						
TUCK, HALEY R		ADDRESS ON FILE						
Tuck, Janay W		Address on File						
TUCK, JOSEPH A		ADDRESS ON FILE						
Tuck, Joseph A (Joe)		Address on File						
Tuck, Joshua A (Josh)		Address on File						
TUCK, KATRINA		ADDRESS ON FILE						
Tuck, Nora B		Address on File						
TUCKER, ADRIENNE M		ADDRESS ON FILE						
Tucker, Alexis F		Address on File						
TUCKER, ALISSA A		ADDRESS ON FILE						
TUCKER, AMY M		ADDRESS ON FILE						
TUCKER, ASHLEY		ADDRESS ON FILE						
TUCKER, AUSTIN J		ADDRESS ON FILE						
TUCKER, BRITTANY L		ADDRESS ON FILE						
TUCKER, DANA R		ADDRESS ON FILE						
TUCKER, DANIELLE		ADDRESS ON FILE						
TUCKER, DARIAN R		ADDRESS ON FILE						
Tucker, Donna H		Address on File						
Tucker, Holly A		Address on File						
TUCKER, JENNIFER L		ADDRESS ON FILE						
Tucker, Jennifer W		Address on File						
TUCKER, JESSICA M		ADDRESS ON FILE						
Tucker, Kassidy L		Address on File						
TUCKER, KELLY N		ADDRESS ON FILE						
TUCKER, LANIE R		ADDRESS ON FILE						
TUCKER, MACKENZIE A		Address on File						
TUCKER, MARY E		ADDRESS ON FILE						
Tucker, Michael		Address on File						
TUCKER, MICHAEL		Address on File						
TUCKER, PAIGE M		ADDRESS ON FILE						
TUCKER, PAIGE M		ADDRESS ON FILE						
TUCKER, REANNA		ADDRESS ON FILE						
TUCKER, REVA M		ADDRESS ON FILE						
TUCKWAB, ALICIA		ADDRESS ON FILE						
TUCO, SHANTE D		ADDRESS ON FILE						
TUCUMCARI AMBULANCE SERVICE		PO BOX 641880			OMAHA	NE	68164-7880	
TUELL, ANEISA N		ADDRESS ON FILE						
TUELL, HEVAN L		ADDRESS ON FILE						
Tuetken, Cathleen L		ADDRESS ON FILE						
TUFF COOKIES		A.J. FACTS INC.	PO BOX 429		NEW YORK	NY	10018	
TUFF COOKIES		A.J. FACTS, INC.	MIDTOWN STA		NEW YORK	NY	10018	
TUFF COOKIES		AJ FACTS	P.O. BOX 429	MIDTOWN STATION	NEW YORK	NY	10018	
TUFF COOKIES INC		PO BOX 429	MIDTOWN STATION		NEW YORK	NY	10018	
TUFTY, AMANDA		ADDRESS ON FILE						
TUG VALLEY CHAMBER OF COMMERCE		73 E 2ND AVE			WILLIAMSON	WV	25661	
TUG VALLEY RECOVERY SHELTER ASSN. INC		515 HARVEY ST.			WILLIAMSON	WV	25661	
TUGGLE, BANDIE		ADDRESS ON FILE						
Tull, Kylie M		ADDRESS ON FILE						
TULLAHOMA CITY TAX OFFICE		PO BOX 807			TULLAHOMA	TN	37388	
TULLAHOMA KIWANIS CLUB		PO BOX 613			TULLAHOMA	TN	37388	

Exhibit K
 Creditor Matrix
 Served via First Class Mail

CreditorName	CreditorNoticeName	Address1	Address2	Address3	City	State	Zip	Country
TULLAHOMA POLICE DEPT		201 WEST GRUNDY STREET			TULLAHOMA	TN	37388	
TULLAHOMA UTILITIES	Attn Legal Department	901 South Jackson Street			Tulahoma	TN	37388	
TULLAHOMA, CITY OF	Attn Legal Department	PO Box 807			Tulahoma	TN	37388	
TULLER, SHAUNNA		ADDRESS ON FILE						
Tullis, Mary L		Address on File						
TULLIS, MARY L		ADDRESS ON FILE						
TULLOCH, MILLICENT		ADDRESS ON FILE						
TULLOS, LYLLIAN A		ADDRESS ON FILE						
Tully, Lauren E		Address on File						
TULOGESKI, JAKE R		ADDRESS ON FILE						
TULOGESKI, JAKE R		ADDRESS ON FILE						
TULSA COUNTY TREASURER	Attn Legal Department	PO Box 21017			Tulsa	OK	74121	
TULSA COUNTY TREASURER		500 SOUTH DENVER AVE.			TULSA	OK	74103	
Tumblety, Julie F		Address on File						
TUMEY, DANA		ADDRESS ON FILE						
TUMLINSON, KELLEY J		ADDRESS ON FILE						
TUMMALA, GOPICHAND		ADDRESS ON FILE						
TUNDRA GLOBAL SOURCING INC		TUNDRA GLOBAL SOURCING	218 BANBURY ROAD	NORTH YORK ONTARIO	NORTH YORK	QC	M3B 3C5	Canada
Tunis, Ashley		ADDRESS ON FILE						
TUNKHANNOCK AREA SCHOOL DISTRICT		41 PHILADELPHIA AVE			TUNKHANNOCK	PA	18657	
Tunkhannock Borough		126 Warren Street			Tunkhannock	PA	18657	
TUNNELL, KAYLEE		ADDRESS ON FILE						
TUNNELL, KELSEY N		ADDRESS ON FILE						
TUNNELL, THOMAS V		ADDRESS ON FILE						
TUPPER, GABRIELLE E		ADDRESS ON FILE						
TURBIE TWIST LLC		140 KRIESS ROAD			BUTLER	PA	16001	
TurboBridge	Attn Director or Officer	4905 Del Ray Avenue, Suite 300			Bethesda	MD	20814-2527	
TURBYFILL, MCKALAN R		ADDRESS ON FILE						
TURCIOS, NAIRA		ADDRESS ON FILE						
TURCIOS, NESTOR J		ADDRESS ON FILE						
TURIN CHOCOLATES LLC		Chocolates Turin S.A. de	5850 Town & Country Blvd	#203	FRISCO	TX	75034	
TURK, MARISSA		ADDRESS ON FILE						
TURKART		630 A AIRPORT RD			NAPA	CA	94558	
TURKETT, MONICA		ADDRESS ON FILE						
Turley, Ashley M		ADDRESS ON FILE						
TURLEY, JACLYN N		ADDRESS ON FILE						
TURLEY, JACLYN N		ADDRESS ON FILE						
TURLEY, RYAN N		ADDRESS ON FILE						
TURLEYS DEPENDABLE TRUCKING		PO BOX 1702			SEDALIA	MO	65302-1702	
TURMAN, HANNA N		ADDRESS ON FILE						
Turman, Madison		Address on File						
TURN KEY RV RENTALS, INC		4435 FRANKLIN BLVD			EUGENE	OR	97403	
TURNAGE, KACI M		ADDRESS ON FILE						
TURNBOUGH, DANI		ADDRESS ON FILE						
Turnbull, Cheryl L		Address on File						
TURNBULL, LISA		ADDRESS ON FILE						
TURNBURY		PO BOX 751039-PB			CHARLOTTE	NC	28275	
Turner, Alexandria L (Alex)		Address on File						
TURNER, ALEXIS A		ADDRESS ON FILE						
Turner, Alice M		ADDRESS ON FILE						
TURNER, AMBER		ADDRESS ON FILE						

Exhibit K
 Creditor Matrix
 Served via First Class Mail

CreditorName	CreditorNoticeName	Address1	Address2	Address3	City	State	Zip	Country
Turner, Amy		ADDRESS ON FILE						
TURNER, ANITA K		ADDRESS ON FILE						
TURNER, ANNA		ADDRESS ON FILE						
Turner, Anthony V		Address on File						
Turner, Antonio		ADDRESS ON FILE						
TURNER, ASHLEY S		ADDRESS ON FILE						
TURNER, ASHLEY T		ADDRESS ON FILE						
TURNER, BETTY		ADDRESS ON FILE						
TURNER, BRITTANY		ADDRESS ON FILE						
Turner, Casandra E		Address on File						
TURNER, CASEY D		ADDRESS ON FILE						
TURNER, CHANCE		ADDRESS ON FILE						
TURNER, CHRISTIANNA A		ADDRESS ON FILE						
TURNER, CORTEZ		ADDRESS ON FILE						
TURNER, DARRA S		ADDRESS ON FILE						
TURNER, DEBRA L		ADDRESS ON FILE						
TURNER, DEMARRIUS J		ADDRESS ON FILE						
TURNER, DENISE		ADDRESS ON FILE						
TURNER, DESSIRE		ADDRESS ON FILE						
TURNER, DESTINY		ADDRESS ON FILE						
Turner, Donna		ADDRESS ON FILE						
Turner, Donna		ADDRESS ON FILE						
TURNER, ELENA M		ADDRESS ON FILE						
TURNER, ELSIE		ADDRESS ON FILE						
TURNER, ERICA R		ADDRESS ON FILE						
TURNER, GWENDOLYN J		Address on File						
Turner, Heather		Address on File						
Turner, Jaeshia		Address on File						
TURNER, JASMINE		ADDRESS ON FILE						
TURNER, JESSICA		ADDRESS ON FILE						
TURNER, JOANNA M		ADDRESS ON FILE						
TURNER, JOCELYN J		ADDRESS ON FILE						
TURNER, JOSHUA T		ADDRESS ON FILE						
Turner, Julie		Address on File						
TURNER, KARLEE		ADDRESS ON FILE						
Turner, Katie		Address on File						
TURNER, KELSEY		ADDRESS ON FILE						
Turner, Kristen		Address on File						
TURNER, LAKEYSHA J		ADDRESS ON FILE						
TURNER, LARRY J		ADDRESS ON FILE						
TURNER, LEHENESSEE		ADDRESS ON FILE						
Turner, Linda		Address on File						
TURNER, LINDA M		ADDRESS ON FILE						
TURNER, LUISA		ADDRESS ON FILE						
Turner, Madison E		Address on File						
Turner, Madison E		Address on File						
TURNER, MADISON N		ADDRESS ON FILE						
TURNER, MARQUITA		ADDRESS ON FILE						
TURNER, MELINDA		ADDRESS ON FILE						
TURNER, MELINDA		ADDRESS ON FILE						
TURNER, MICQUELLA E		ADDRESS ON FILE						
TURNER, NADINE		ADDRESS ON FILE						
TURNER, NICOLE R		ADDRESS ON FILE						
TURNER, PURNELL		ADDRESS ON FILE						

Exhibit K
 Creditor Matrix
 Served via First Class Mail

CreditorName	CreditorNoticeName	Address1	Address2	Address3	City	State	Zip	Country
TURNER, QUADRANIQUA		ADDRESS ON FILE						
TURNER, RAQUILE		ADDRESS ON FILE						
Turner, Rashad D		Address on File						
Turner, Robert L		Address on File						
TURNER, RONNI B		ADDRESS ON FILE						
TURNER, SANDRA T		ADDRESS ON FILE						
Turner, Sandy		Address on File						
TURNER, SHANIA		ADDRESS ON FILE						
TURNER, SHANICE		ADDRESS ON FILE						
TURNER, SHANNON L		ADDRESS ON FILE						
TURNER, SHERYL A		ADDRESS ON FILE						
TURNER, SHIRLEY C		ADDRESS ON FILE						
Turner, Tamiko L		ADDRESS ON FILE						
Turner, Tiffany R		ADDRESS ON FILE						
Turner, Torrance		Address on File						
TURNER, TRAVIS S		ADDRESS ON FILE						
TURNER, TRENADY J		ADDRESS ON FILE						
TURNER, TYRA H		ADDRESS ON FILE						
Turner, Yvette A		Address on File						
Turney, Ashley		Address on File						
Turney, Mildred		Address on File						
TURNPIKE MOTORS		242 TURNPIKE RD			PONTOTOC	MS	38863	
TURPIE, ROSEMARY P		ADDRESS ON FILE						
TURPIN, HALEY E		ADDRESS ON FILE						
TURPIN, HALEY E		ADDRESS ON FILE						
TURPIN, JESSE		ADDRESS ON FILE						
TURPIN, RAYLA		ADDRESS ON FILE						
TURPIN, VIKKI		ADDRESS ON FILE						
TURRIETTA, LEANNE		ADDRESS ON FILE						
TURRIETTA, LEANNE		ADDRESS ON FILE						
TURRUBIARTES, VASTI S		ADDRESS ON FILE						
TURRUBIATES, SELENA M		ADDRESS ON FILE						
TURTLE KING CORP		3288 E. VERNON AVE			VERNON	CA	90058	
TURTLE KING CORPORATION		3288 E VERNON AVE			VERNON	CA	90058	
TUSCOLA COUNTY		125 W LINCOLN ST			CARO	MI	48723	
TUSCOLA COUNTY CLERK		440 N STATE ST #1592			CARO	MI	48723-1592	
TUSCOLA PROPERTIES COMPANY LIMITED		C/O PARAN MANAGEMENT CO., LTD	2720 VAN AKEN BLVD., SUITE 200		CLEVELAND	OH	44120	
TUSKA, MICHELLE D		ADDRESS ON FILE						
TUSON, WHITNEY		ADDRESS ON FILE						
TUSZYNSKI, KAREN L		ADDRESS ON FILE						
TUTEN, LATIA M		ADDRESS ON FILE						
TUTEN, SAMANTHA R		ADDRESS ON FILE						
Tutor, Sabrina M		Address on File						
TUTOR, SHELBY B		ADDRESS ON FILE						
TUTTLE PLUMBING INC		808 W BYRD BLVD			UNIVERSAL CITY	TX	78148	
Tuttle, Brittany A		Address on File						
Tuttle, Kelly		Address on File						
TUTTLE, KERRY M		ADDRESS ON FILE						
TUTTLE, LAUREN H		ADDRESS ON FILE						
TUTTLE, RHEA C		ADDRESS ON FILE						
TUTTLE, SHELBY		ADDRESS ON FILE						
TV PRODUCTS (USA) INC		LSQ FUNDING GROUP,L.C	P.O BOX 741383		ATLANTA	GA	30384-1383	
TVM CenterCal LLC		1600 E. Franklin Avenue			EI Segundo	CA	90245	

Exhibit K
 Creditor Matrix
 Served via First Class Mail

CreditorName	CreditorNoticeName	Address1	Address2	Address3	City	State	Zip	Country
TWEEZERMAN INTERNATIONAL LLC		2 TRI HARBOR CT			PORT WASHINGTON	NY	11050	
TWELVE GAUGE DESIGNS		1513 BINGLE RD.			HOUSTON	TX	77055	
TWELVE TIMBERS		418 W. INDUSTRIAL PARK	RD		RICHFIELD	UT	84701	
TWHOU TIME WARNER CABLE MEDIA		COMCAT SPOTLIGHT, INC	P.O.BOX 840520		DALLAS	TX	75284-0520	
TWHOU TIME WARNER CABLE MEDIA		PO BOX 198122	COMCAST SPOTLIGHT		ATLANTA	GA	30384-8122	
TWIN CITIES CENTER		PO BOX 1707			CHARLESTON	WV	25326	
TWIN CITY AREA CHAMBER OF COMMERCE		114 EAST MAIN STREET			FESTUS	MO	63028	
Twin City Shopping Center, Inc	James Henderson	P O Box 9909			Greenwood	MS	38930-8309	
Twin Enviro Services	Attn Legal Department	3602 FREEDOM ROAD			TRINIDAD	CO	81082	
TWIN FOUNTAINS WALK-IN CLINIC		PO BOX 4348			VICTORIA	TX	77903-4348	
TWIN LAKES PLUMBING LLC		314 QUARRY ROAD			LEITCHFIELD	KY	42754	
TWIN SISTERS PRODUCTION LLC		2680 W MARKET STREET			AKRON	OH	44333	
TWIN SISTERS PRODUCTIONS		4710 HUDSON DRIVE			STOW	OH	44224	
TWINE, ROBINETTE M		ADDRESS ON FILE						
TWININGS NORTH AMERICA, INC		TWININGS NORTH AMERICA	P.O. BOX 414599		BOSTON	MA	02241-4599	
TWINNINGS NORTH AMERICA INC	CONSUMER SERVICE	PASSAIC AVENUE SUITE 230			CLIFTON	NJ	07012	
TWINS ENTERPRISE		480 SPRAGUE STREET			DEDHAM	MA	02026	
TWIST INTIMATE GROUP LLC		35 W 35TH ST RM 903			NEW YORK	NY	10001	
TWISTY BALLOON GAL		2 PROGRESS DRIVE #4133			CLIFTON PARK	NY	12065	
TWO HORSE CONSTRUCTION		115 N. PRINCE			CLOVIS	NM	88101	
TWO LUMPS OF SUGAR, INC		PO BOX 100895			ATLANTA	GA	30384-4174	
TWO ONE TWO NEW YORK		1410 BROADWAY	SUITE 2104		NEW YORK	NY	10018	
TWO ONE TWO NY		1410 BROADWAY, STE. 606			NEW YORK	NY	10018	
TWO RIVERS COFFEE, LLC		101 KENTILE RD	PO BOX 527		PLAINFIELD	NJ	07080	
TWOEYES		600 4TH AVENUE			BROOKLYN	NY	11215	
TWOGOOD, GIANNA M		ADDRESS ON FILE						
TWOS COMPANY INC		PO BOX 5302			NEW YORK	NY	10087-5302	
TWOS COMPANY INC		TWOS COMPANY, INC.	GENERAL POST OFFICE	P.O. BOX 5302	NEW YORK	NY	10087-5302	
TWYMAN, PATRICIA A		ADDRESS ON FILE						
TWYMAN, TYIESHA R		ADDRESS ON FILE						
TXANS		807 BRAZOS ST	SUITE 802		AUSTIN	TX	78701	
TXU ENERGY		PO BOX 650638			DALLAS	TX	75265-0638	
TXU ENERGY-01		PO BOX 650638			DALLAS	TX	75265-0638	
TYCO INTEGRATED		ALERT CENTRE	P O BOX 650485		DALLAS	TX	75265-0485	
TYCO INTEGRATED		PO BOX 371956			PITTSBURGH	PA	15250-7956	
TYCO INTEGRATED		P.O.BOX 371967			PITTSBURGH	PA	15250	
TYCO INTEGRATED		PO BOX 371994			PITTSBURGH	PA	15250-7994	
TydenBrooks	Attn Director or Officer	2727 Paces Ferry Road SE			Atlanta	GA	30339	
TydenBrooks SPG		2727 Paces Ferry Road			Atlanta	GA	30339	
TYDLACKA, DONNA		ADDRESS ON FILE						
TYER, CATELYN B		ADDRESS ON FILE						
TYESHA, ANDREWS		ADDRESS ON FILE						
TYGARTS VALLEY SANIT	Attn Legal Department	Main Street			Beverly	WV	26253	
TYLER AREA CHAMBER OF COMMERCE		315 N BROADWAY AVE SUITE 100			TYLER	TX	75702	
TYLER AREA CHAMBER OF COMMERCE		717 WEST BLUFF			WOODVILLE	TX	75970	
TYLER ATHLETICS, INC		5520 OLD JACKSONVILLE HWY			TYLER	TX	75703	
TYLER COUNTY BOOSTER		PO BOX 551			CROCKET	TX	75835	

Exhibit K
 Creditor Matrix
 Served via First Class Mail

CreditorName	CreditorNoticeName	Address1	Address2	Address3	City	State	Zip	Country
TYLER COUNTY CHILD WELFARE BOARD		100 W BLUFF RM 106			WOODVILLE	TX	75979	
TYLER COUNTY HOSPITAL DISTRICT		1100 W. BLUFF			WOODVILLE	TX	75979	
TYLER COUNTY TAX COLLECTOR	Attn Legal Department	1001 West Bluff			Woodville	TX	75979	
TYLER INDEPENDENT SCHOOL DISTRICT		1319 EARL CAMPBELL PARKWAY			TYLER	TX	75701	
TYLER MORNING TELEGRAPH		410 W ERWIN			TYLER	TX	75702	
TYLER MORNING TELEGRAPH		PO BOX 2030			TYLER	TX	75710	
TYLER POLICE DEPARTMENT		711 W FERGUSON ST			TYLER	TX	75702	
TYLER RADIOLOGY ASSOCIATES, PA		P.O. BOX 9590			TYLER	TX	75711-9590	
TYLER SOUTHPARK CENTER, LP		P O BOX 3449			LONGVIEW	TX	75606	
TYLER TROPHY COMPANY		105 S. GLENWOOD			TYLER	TX	75702	
TYLER, ANDREA E		Address on File						
TYLER, ANDREA E		ADDRESS ON FILE						
TYLER, ANDREA E		ADDRESS ON FILE						
TYLER, CAROLINE		ADDRESS ON FILE						
TYLER, CHASITY		ADDRESS ON FILE						
Tyler, Crystal A		Address on File						
TYLER, HEAVEN F		ADDRESS ON FILE						
TYLER, JOSHUA M		ADDRESS ON FILE						
TYLER, KIERRA		ADDRESS ON FILE						
TYLER, KIMBERLY A		ADDRESS ON FILE						
TYLER, KIRSTEN A		ADDRESS ON FILE						
TYLER, KONRAD C		ADDRESS ON FILE						
TYLER, MARGARET J		ADDRESS ON FILE						
TYLER, MURL		Address on File						
Tyler, Myia		Address on File						
TYLER, NICOLE E		ADDRESS ON FILE						
TYLER, TABITHA		ADDRESS ON FILE						
TYLER, TAYLOR-DAWN N		ADDRESS ON FILE						
Tylor, Carrie		Address on File						
Tylutki, Jo A		Address on File						
TYLUTKI-WETMORE, JO A		ADDRESS ON FILE						
TYNER, ERICA R		ADDRESS ON FILE						
Tyo, Cassidy E		Address on File						
TYO, PATRICIA J		ADDRESS ON FILE						
TYPHOON HOMEWARES, LLC		900 MERCHANTS CONCOURSE	SUITE 211		WESTBURY	NY	11590	
TYR SPORT, INC		1441 BROADWAY	25TH FLOOR		NEW YORK	NY	10018	
Tyree, Brandy A		Address on File						
TYREE, LAUREN A		ADDRESS ON FILE						
Tyree, Mary R		Address on File						
TYREE, RUTH R		ADDRESS ON FILE						
TYREE, SHARON G		ADDRESS ON FILE						
Tyree, Stephanie		Address on File						
TYRONE, DESTINY D		ADDRESS ON FILE						
TYRRELL, DARLENE A		ADDRESS ON FILE						
TYRRELL, PAIGE A		ADDRESS ON FILE						
TYRRELL, PAIGE A		ADDRESS ON FILE						
TYSON JR, LAWRENCE E		ADDRESS ON FILE						
TYSON, ALEXIS J		ADDRESS ON FILE						
TYSON, AUANNIKAH A		Address on File						
TYSON, DEBBIE K		ADDRESS ON FILE						
TYSON, JASON M		ADDRESS ON FILE						

Exhibit K
 Creditor Matrix
 Served via First Class Mail

CreditorName	CreditorNoticeName	Address1	Address2	Address3	City	State	Zip	Country
TYSON, LATOYA		ADDRESS ON FILE						
TYSON, MIKAYLA P		ADDRESS ON FILE						
TYSON, ROBIN L		ADDRESS ON FILE						
Tyus, Trinity C		Address on File						
TZENG SHYNG INDUSTRIES CORP		TZENG SHYNG INDUSTRIES	6F.,NO 296 SEC.4	XINYI RD., DA AN DIST.,	TAIPEI	TW	10679	China
TZUMI ELECTRONICS LLC		10 E. 34TH ST, 4TH FLR			NEW YORK	NY	10016	
TZUMI ELECTRONICS LLC		16 E. 34TH ST, 16TH FLR			NY	NY	10016	
TZUMI INNOVATIONS		16 EAST 34TH ST 16TH FL			NEW YORK	NY	10016	
TZUMI INNOVATIONS		16 EAST 34TH ST 3RD FL			NEW YORK	NY	10016	
U, A S (Minor)		Address on File						
U, B D (Minor)		Address on File						
U, C Y (Minor)		Address on File						
U, G A (Minor)		Address on File						
U, H (Minor)		Address on File						
U, H (Minor)		Address on File						
U, H L (Minor)		Address on File						
U, H N (Minor)		Address on File						
U, J (Minor)		Address on File						
U, K Z (Minor)		Address on File						
U, L (Minor)		Address on File						
U, M M (Minor)		Address on File						
U.A.A. INC		4933 CECELIA ST.			CUDAHY	CA	90201	
U.C.S. WASTE EQUIPMENT CO, INC		PO BOX 1737			DAYTON	OH	45401-1737	
U.P.D. Inc		4507 S Maywood Ave			Vernon	CA	90058	
U.S. AIR FORCE - CLAIMS		1701 KENLY AVENUE, SUITE 106			JBSA LACKLAND	TX	78236-5103	
U.S. ANESTHESIA PARTNERS TEXAS, PA		2411 FOUNTAINVIEW, SUITE 200			HOUSTON	TX	77057	
U.S. APPAREL GROUP, INC		1717 S FIGUEROA STREET			LOS ANGELES	CA	90015	
U.S. BUILDERS, INC		7700 SAN FELIPE ST STE 500			HOUSTON	TX	77063-1615	
U.S. DIARY		PO BOX 267			HAGAMAN	NY	12086	
U.S. DIARY		P O BOX 900			JOHNSTOWN	NY	12095	
U.S. EPA, Region 5		77 W. Jackson Blvd			Chicago	IL	60604	
U.S. HOME TEXTILES GROUP LLC		1400 BROADWAY			NEW YORK	NY	10018	
U.S. OFF PRICE		New Commercial Capital	PO Box 847172		LOS ANGELES	CA	90084-7172	
U.S. Properties Group	USPG	Eric Harbison	3665 Fishinger Blvd.		Hilliard	OH	43026	
U.S. SECURITY ASSOCIATES, INC		P.O.BOX 931703			ATLANTA	GA	31193	
U.S. Specialty Insurance Company	Attn Legal Department	13403 Northwest Freeway			Houston	TX	77040-6094	
U.S. TEXTILE & APPAREL INC		JD FACTORS	PO BOX 687		WHEATON	IL	60187	
U.S. VERIFY	ATTN DIRECTOR OR OFFICER	5521 MURRAY AVE			MEMPHIS	TN	38119	
U.S. Verify, Inc	Attn Darin Shaffer, President	5521 Murray Road			Memphis	TN	38119	
U2/TIVOLIE FASHION		C & S FACTORS/SOVRAN	P.O. BOX 105657		ATLANTA	GA	30348	
UA ACCESSORIES		950 THIRD AVENUE	SUITE 1900		NEW YORK	NY	10022	
UBALLE, MARISSA		ADDRESS ON FILE						
UBEIDAT, AALAA		ADDRESS ON FILE						
UBER, NATALEE		ADDRESS ON FILE						
UCC DISTRIBUTING INC		2580 PIONEER AVE	SUITE A		VISTA	CA	92081	
U-CHANGE LOCK INDUSTRIES, INC		1640 WEST HIGHWAY 152			MUSTANG	OK	73064	
Ucles, Nayeli A		Address on File						
Ucles, Nayeli A		Address on File						
UEHLEIN, REBECCA L		ADDRESS ON FILE						
UFKES, SAMANTHA M		ADDRESS ON FILE						
UGANSKI ROLL-OFF SERVICES		2344 PARK ST			MUSKEGON	MI	49444	

Exhibit K
Creditor Matrix
Served via First Class Mail

CreditorName	CreditorNoticeName	Address1	Address2	Address3	City	State	Zip	Country
UGI CENTRAL PENN GAS	Attn Legal Department	225 Morgantown Road			Reading	PA	19611	
UGI PNG, INC		PO BOX 15533			WILMINGTON	DE	19886-5533	
UGI PNG, INC		PO BOX 71204			PHILADELPHIA	PA	19176-6204	
U-HAUL		1951 NW LOOP 410			SAN ANTONIO	TX	78213	
UHD CAREER SERVICES		ATTN HELEN MALTZMAN	ONE MAIN ST. STE. 340N		HOUSTON	TX	77002	
UHING, LYDIA H		ADDRESS ON FILE						
UHL, BRIANNA		ADDRESS ON FILE						
UHL, BRIANNA		ADDRESS ON FILE						
UHLIG, EMILY A		ADDRESS ON FILE						
UHLMANS DIRECT SHIP		TO STORES 479/480	DO NOT CUT CHECKS	FOR ONE TIME VENDORS	Unknown	YK		
UHRIG, JACKIE		ADDRESS ON FILE						
UHY	ATTN DIRECTOR OR OFFICER	P.O. BOX 8563			CAROL STREAM	IL	60197	
UHY ADVISORS TAP INC		P.O. BOX 8563			CAROL STREAM	IL	60197	
UHY ADVISORS TX, LLC		135 S. LASALLE DEPT. 3605			CHICAGO	IL	60604	
UHY LLP	Attn Norman Comstock	Six Concourse Parkway, Suite 1700			Atlanta	GA	30328	
UHY, LLP		PO BOX 654003			DALLAS	TX	75265-4003	
UIDC ALTARE CORP		411 5TH AVENUE #803			WESTMINISTER	MD	21157	
UIDC ALTARE CORP		411 5TH AVE	SUITE 803		NEW YORK	NY	10016	
UINTAH ANIMAL CONTROL AND SHELTER		1387 E. 335 S.			VERNAL	UT	84078	
UINTAH BASIN STANDARD		268 SOUTH 200 EAST			ROOSEVELT	UT	84066	
UINTAH COUNTY		147 EAST MAIN			VERNAL	UT	84078	
UINTAH COUNTY ASSESSOR	Attn Legal Department	147 E Main			Vernal	UT	84078	
UJA FEDERATION OF NEW YORK		130 EAST 59TH STREET			NEW YORK	NY	10022	
ULAKOVIC, TAEYNN		ADDRESS ON FILE						
ULINE		PO BOX 88741	ATTN ACCOUNTS RECEIVABLE		CHICAGO	IL	60680-1741	
ULISES REYES		ADDRESS ON FILE						
ULKEN, CLARA R		ADDRESS ON FILE						
ULLOA, LUZ M		ADDRESS ON FILE						
ULM, CASSANDRA		ADDRESS ON FILE						
ULMER, KENDAL A		ADDRESS ON FILE						
ULOTH, KAREN		ADDRESS ON FILE						
ULRICH SIGN CO, INC		250 STATE ROAD			LOCKPORT	NY	14094	
Ulrich, Zoe B		Address on File						
ULTIMA II		REVLON DEPT STORE GROUP	PO BOX 98231		CHICAGO	IL	60693	
ULTIMA II COSMETICS		PRESTIGE FRAG LTD	PO BOX 651379		CHARLOTTE	NC	28265-1379	
ULTIMATE ACCESSORIES GROUP		3200 S KINGSHIGHWAY			ST LOUIS	MO	63139	
ULTIMATE ACCESSORY GROUP		3200 S. KINGSHIGHWAY			ST. LOUIS	MO	63139	
ULTIMATE OFF PRICE		3530 WILSHIRE BLVD #380			LOS ANGELES	CA	90010	
ULTIMATE SPORTS, INC		3530 WILSHIRE BLVD #380			LOS ANGELES	CA	90010	
ULTIMATE SURVIVAL TECHNOLOGIES		PO BOX 95000-1107			PHILADELPHIA	PA	19195-1107	
ULTIMATE WORLDWIDE PACKAGING LLC		6184 SHADY OAKS DR			FRISCO	TX	75034	
ULTRA CRAFT CO INC		13 INDUSTRIA LANE			JOHNSTON	RI	02919	
ULTRA LOGISTICS	ATTN DIRECTOR OR OFFICER	17-17 ROUTE 208 NORTH	SUITE 160		FAIR LAWN	NJ	07410	
ULTRA USA INC		ULTIMATE FINANCIAL	SOLUTIONS LLC	450 7TH AVE, STE 1406	NEW YORK	NY	10123	
ULTRASET LIMITED PARTNERSHIP		8711 E. PINNACLE PEAK RD	SUITE C-201		SCOTTSDALE	AR	85255	
UMA ENTERPRISES INC		LOCKBOX # 3878			COLUMBUS	OH	43260	

Exhibit K
 Creditor Matrix
 Served via First Class Mail

CreditorName	CreditorNoticeName	Address1	Address2	Address3	City	State	Zip	Country
UMANZOR FUENTES, IVANNIA C		ADDRESS ON FILE						
UMATILLA COUNTY A & T	Attn Legal Department	PO Box 6989			Portland	OR	97228	
UMATILLA COUNTY TREASURER		216 SE 4TH ST			PENDLETON	OR	97801	
UMATILLA MORROW HEAD START INC		110 N.E. 4TH STREET			HERMISTON	OR	97838	
UMBRA LLC		1705 BROADWAY			BUFFALO	NY	14212	
UMBRO		PO BOX 1067			CHARLOTTE	NC	28201-1067	
UMC PHYSICIAN NETWORK		5219 CITY BANK PARKWAY SUITE 135			LUBBOCK	TX	79407	
UMDF		8085 SALTSBURG ROAD SUITE 201			PITTSBURGH	PA	15239	
Umholtz, Angelica M		Address on File						
Umholtz, Angelica M		Address on File						
Umphenour, Courtney		ADDRESS ON FILE						
U-NAME-IT, INC		8 STILLMEADOW CT			AUSTIN	TX	78738	
UNCAS INTERNATIONAL LLC		PO BOX 780841			PHILADELPHIA	PA	19178	
UNCAS MANUFACTURING		PO BOX 780841			PHILADELPHIA	PA	19178-0841	
UNCLE MILTON INDUSTRIES, INC		PO BOX 123177			DALLAS	TX	75312-3177	
UNDER ARMOUR, INC		PO BOX 791022			BALTIMORE	MD	21279	
UNDER THE SUN		PO BOX 512365			LOS ANGELES	CA	90051-0365	
UNDER THE SUN, LLC		PO BOX 335	3420 HIGHWAY 903		BRACEY	VA	23919	
UNDER WHERE INTIMATES INC		UNDERWHERE INTIMATES, IN	1800 WATER WORKS ROAD		OLD BRIDGE	NJ	08857	
UNDERDOWNS PLUMBING		PO BOX 2838			RUIDOSO	NM	88355	
UNDERHILL, ANONA S		ADDRESS ON FILE						
UNDERHILL, DIA		ADDRESS ON FILE						
UNDERSCENE		PO BOX 75647			CHARLOTTE	NC	28278	
UNDERWHERE? INTIMATES INC		25 STULTS ROAD			DAYTON	NJ	08810	
UNDERWOOD, ABIGAIL M		ADDRESS ON FILE						
UNDERWOOD, CRYSTAL		ADDRESS ON FILE						
UNDERWOOD, GREGG A		ADDRESS ON FILE						
UNDERWOOD, KARLI F		ADDRESS ON FILE						
UNDERWOOD, MEAGON A		ADDRESS ON FILE						
UNDERWOOD, NAKITA M		ADDRESS ON FILE						
Underwood, Princess C		Address on File						
UNDERWOOD, SARA		ADDRESS ON FILE						
UNDERWOOD, SARAH		ADDRESS ON FILE						
Underwriters at Lloyds (ANV)	Lloyds of London	One Lime Street			London		EC3M 7HA	United Kingdom
Underwriters at Lloyds (ANV)	Steve DiNicolas	Harborside Two	200 Hudson Street	Suite 800	Jersey City	NJ	07311	
UNGER, JEANETTE		ADDRESS ON FILE						
UNGER, KELCIE R		Address on File						
UNI GRACE CORP DBA PARFAIT		17300 RAILROAD ST.	UNIT C		CITY OF INDUSTRY	CA	91748	
UNI GRACE CORPORATION		17133 GALE AVE			CITY OF INDUSTRY	CA	91745	
UNI HOSIERY CO INC		1911 E OLYMPIC BLVD			LOS ANGELES	CA	90021	
UNIFIED CARRIER REGISTRATION PLAN		PO BOX 2935			IDAHO FALLS	ID	83403-2935	
UNIFIED COMMUNICATIONS		2075 EAST GOVERNORS CIRCLE			HOUSTON	TX	77092	
UNIFIED POWER		217 METRO DRIVE			TERRELL	TX	75160	
UNIFIED SCHOOL DISTRICT #457		1205 FLEMING			GARDEN CITY	KS	67846	
UNIFIED SCHOOL DISTRICT 234		424 S MAIN			FORT SCOTT	KS	66701	
UNIFIED SCHOOL DISTRICT NR489		323 W 12TH ST			HAYS	KS	67601	
UNIFIED, INC		225 DUPONT ST			PLAINVIEW	NY	11803	
UNIFIELD INC		122 DUPONT ST.			PLAINVIEW	NY	11803	
UNIFIRST	ATTN DIRECTOR OR OFFICER	PO BOX 7393			LONGVIEW	TX	75607	

Exhibit K
 Creditor Matrix
 Served via First Class Mail

CreditorName	CreditorNoticeName	Address1	Address2	Address3	City	State	Zip	Country
UNIFIRST CORPORATION		211 REYNOLDSBURG-NEW ALBANY RD.			BLACKLICK	OH	43004	
UniFirst Holdings, Inc	Attn Location Manager in Texas	9019 Railwood Drive			Houston	TX	77078	
UNION ANSON COUNTY HABITAT FOR HUMANITY		PO BOX 1688			MONROE	NC	28111	
UNION APPAREL GROUP		231 W 39 ST, SUITE 309			NEW YORK	NY	10018	
Union Bank	Attn Legal Department	510 US-425 N			Monticello	AR	71655	
UNION BAY		CIT GROUP/COMM SERVI	PO BOX 35161		CHARLOTTE	NC	28235-5161	
UNION BAY CO-OP	UNION BAY SPORTSWEAR	1633 WESTLAKE AVE N # 300			SEATTLE	WA	98109-6227	
UNION BAY GIRLS		CIT GROUP/COMM SERVI	PO BOX 35161		CHARLOTTE	NC	28235-5161	
UNION BAY SPORTSWEAR LTD		CIT GROUP/COMMERCIAL SER	PO BOX 35161		CHARLOTTE	NC	28235-5161	
UNION BAY SPTSW LTD		CIT GROUP/COMM SERVI	PO BOX 35161		CHARLOTTE	NC	28235-5161	
UNION CITY DAILY MESSENGER		PO BOX 430			UNION CITY	TN	38281	
Union City Electric System	Attn Legal Department	312 N Division St			Union City	TN	38261	
UNION CITY REALTY NOMINEE TRUST		313 S. THIRD STREET	UNDER DECLARATION OF TRUST		UNION CITY	TN	38261	
UNION CITY TAX COLLECTOR		PO BOX 9			UNION CITY	TN	38281	
UNION CITY-TN	Attn Legal Department	PO Box 9			Union City	TN	38281	
UNION COUNTY		101 N WASHINGTON	SUITE 101		EL DORADO	AR	71730	
UNION COUNTY CHAMBER OF ASSOCIATION		COMMERCE AT LA GRANDE	207 DEPOT ST		LA GRANDE	OR	97850	
UNION COUNTY DEVELOPMENT PROGRAM		135 E BANKHEAD ST			NEW ALBANY	MS	38652	
UNION COUNTY FRIDAY BACKPACK PROGRAM		PO BOX 537			LA GRANDE	OR	97850	
UNION COUNTY HAPPY PACK INC		PO BOX 202			STURGIS	KY	42459	
UNION COUNTY SHERIFF	Attn Legal Department	PO Box 9			Union City	TN	38281	
UNION COUNTY SHERIFF - KY		PO BOX 30			MORGANFIELD	KY	42437	
UNION COUNTY TAX ADMINISTRATOR - KY		PO BOX 60			MORGANFIELD	KY	42437	
UNION COUNTY TAX COLLECTOR		1001 4TH ST #A			LA GRANDE	OR	97850	
UNION COUNTY TAX COLLECTOR		101 N WASHINGTON #106			EL DORADO	AR	71730	
UNION COUNTY-AR	Attn Legal Department	101 North Washington	Room 106		Union City	AR	71730-5661	
UNION COUNTY-OR	Attn Legal Department	1001 Fourth Street, Suite A & B			La Grande	OR	97850	
Union Pacific Railroad Company	Real Estate Department	1400 Douglas Street STOP 1690			Omaha	NE	68179-1690	
UNION PACIFIC RAILROAD COMPANY		1400 DOUGLAS STREET			OMAHA	NE	68179	
UNION REAL ESTATE COMPANY, RECEIVER		429 FORBES AVE	SUITE 1500		PITTSBURGH	PA	15219	
UNION UNDERWEAR CO, INC		Fruit of the Loom Co	32791 COLLECTION CNTR DR		CHICAGO	IL	60693-0327	
UNION UNDERWEAR CO., INC		32791 COLLECTION CENTER	DRIVE		CHICAGO	IL	60693-0327	
UNION, CHERYL L		ADDRESS ON FILE						
UNION, NIKITA		ADDRESS ON FILE						
UNIONBAY SPORTSWEAR		CIT GROUP/COMMERCIAL SVC	PO BOX 35161		CHARLOTTE	NC	28235-5161	
UNIONTOWN HERALD-STANDARD		PO BOX 8			BEAVER	PA	15009	
Uniplast	Attn Director or Officer	1-5 Plant Rd.			Hasbrouck Heights	NJ	07604	
Uniplast	Attn Director or Officer	PO Box 2367			South Hackensack	NJ	07606-0967	
Uniplast Industries, Inc	Attention Andy Rupp	1-5 Plant Rd.			Hasbrouck Heights	NJ	07606	
UNIQUE CLEANING INC		P.O. BOX 271007			OMAHA	NE	68127	
Unique Designs, Inc	Deepak Rao	425 Meadowlands Parkway, 2nd Floor			Secaucus	NJ	07094	

Exhibit K
 Creditor Matrix
 Served via First Class Mail

CreditorName	CreditorNoticeName	Address1	Address2	Address3	City	State	Zip	Country
UNIQUE FIRST		UNIQUE FIRST LTD	20 WEST 64th STREET	SUITE 33D	NEW YORK	NY	10023	
UNIQUE PETZ, INC		14-C 53RD STREET			BROOKLYN	NY	11232	
UNISAN LLC		1333 RESEARCH ROAD			COLUMBUS	OH	43230	
UNISON GIFTS		13915 LIVE OAK AVE			IRWINDALE	CA	91706	
UNISON GIFTS INC		NEW COMMERCIAL CAPITAL	PO BOX 749269		LOS ANGELES	CA	90074	
UNISOURCE ENERGY SERVICES	Attn Legal Department	6405 Wilkinson Drive			Prescott	AZ	86301	
UNISOURCE- RICHMOND		P.O.B OX 409884			ATLANTA	GA	30384-9884	
UNITED AMERICAN INDUSTRIE		JFK WAREHOUSE	30 ENTERPRISE		SECAUCUS	NJ	07094	
United Bros Property LLC	Vince Truong	PO Box 893344			Oklahoma City	OK	73189	
UNITED CHRISTIAN HOME INC		104 FULLER STREET			MINDEN	LA	71055	
UNITED CHRISTIAN MINISTRIES OF JACKSON CO. INC		191 SKYLAND DRIVE	PO BOX 188		SYLVA	NC	28779	
UNITED CHURCHES OF MARSHALL FOOD PANTRY		PO BOX 1601			MARSHALL	TX	75671	
United Community Bank	Attn Legal Department	2055 Homer Rd			Commerce	GA	30529	
UNITED COOPERATIVE SERVICES	Attn Legal Department	3214 WILBARGER ST.			VERNON	TX	76384	
UNITED COOPERATIVE SERVICES		PO BOX 5129			GRANDBURY	TX	76049	
United Cumberland Bank	Attn Legal Department	106 Municipal Dr			Oneida	TN	37841	
UNITED CURTAIN CO., INC		91 WALES AVE			AVON	MA	02322	
UNITED DESIGN CORP		THE ENCORE GROUP	PO BOX 847186		BOSTON	MA	02284-7186	
UNITED DISPOSAL SERVICE		P.O. BOX 487			DAVIS	WV	26260	
UNITED DISTRIBUTORS 26 INC		2425 HUNTER ST			LOS ANGELES	CA	90021	
UNITED ELECTRIC		PO BOX 477			CLARKSDALE	MS	38614	
UNITED ELECTRIC OF WHEELING IN		PO BOX 6897	18TH & EOFF STREET		WHEELING	WV	26003-0669	
UNITED ELECTRONIC SERVICE INC #984		2801 WEST TYVOLA RD.	ATTN TOMMIE MITCHELL	MAIL DROP S105	CHARLOTTE	NC	28217-4500	
UNITED EXPERT HOLDINGS		909 W EUCLID AVE #1687			ARLINGTON HEIGHTS	IL	60006-1687	
UNITED FAMILY TRADING CORP		253 36TH ST. 4TH FLR			BROOKLYN	NY	11232	
UNITED FOOTWEAR GROUP		10 W 33RD ST STE 804			NY	NY	10001	
UNITED FOOTWEAR GROUP, INC		WELLS FARGO	1441 BROADWAY	22ND FLOOR	NEW YORK	NY	10018	
UNITED FUND OF CHEROKEE COUNTY		PO BOX 111			JACKSONVILLE	TX	75766	
UNITED FUND OF JACKSONVILLE		PO BOX 1897			JACKSONVILLE	TX	75766	
UNITED ISD TAX COLLECTOR	Attn Legal Department	3501 E Saunders			Laredo	TX	78041	
UNITED LEGWEAR/SHALOM INTL		1050 AMBOY AVENUE			PERTH AMBOY	NJ	08861	
UNITED LYNN-CON CORPORATION		1308 S.HAMPTON RD.			DESOTO	TX	75115	
UNITED MECHANICAL		11540 PLANO ROAD			DALLAS	TX	75243	
UNITED METHODIST WOMEN		130 N. ST MARYS ST			ST MARYS	PA	15857	
UNITED NATIONAL CLOSEOUT STORE		LSQ FUNDING GROUP	PO BOX 404322		ATLANTA	GA	30384	
UNITED PACIFIC DESIGNS DBA UPD		4507 S. MAYWOOD AVE			VERNON	CA	90058	
UNITED PARCEL SERV		8330 SWEETWATER LANE			HOUSTON	TX	77037	
UNITED PARCEL SERVICE		UPS	PO BOX 7247-0244		PHILADELPHIA	PA	19170-0001	
UNITED PARCELS SERVICE		83330 SWEETWATER			HOUSTON	TX	77037	
United Properties Corp	Denis Rodger	1975 Hempstead Tpke, Ste 309			East Meadow	NY	11554	
United Properties Corp	Simone Hosein	1975 Hempstead Tpke, Ste 309			East Meadow	NY	11554	
UNITED REUSE LLC		521 MARION ROAD			COLUMBUS	OH	43207	
UNITED SERVICE ORGANIZATIONS INC		2111 WILSON BLVD STE 1200			ARLINGTON	VA	22201	
UNITED STATES ACCESSORIES, INC		34 WEST 33RD STREET	SUITE 303		NEW YORK	NY	10001	
United States Aircraft Insurance Group	Attn Legal Department	125 Broad Street, 6th Floor			New York	NY	10004	
UNITED STATES POSTAL SERVICE		POC 8049225	ATTN LOCKBOX #0575		CHICAGO	IL	60631	

Exhibit K
 Creditor Matrix
 Served via First Class Mail

CreditorName	CreditorNoticeName	Address1	Address2	Address3	City	State	Zip	Country
UNITED STATES POSTAL SERVICE		POC 8049225	ATTN LOCKBOX #0575	8430 W BRYN MAWR AVE, 3RD FLOOR	CHICAGO	IL	60631	
United States Securities & Exchange Commission	U.S. Securities & Exchange Commission	Angela Dodd	175 W. Jackson Blvd., Suite 1450		Chicago	IL	60604	
UNITED SWEATER MILLS		PO BOX 5757			HICKSVILLE	NY	11802	
UNITED TREASURES, INC		19710 58TH PLACE SOUTH	STE A		KENT	WA	98032	
UNITED VAN LINES		22304 NETWORK PL			CHICAGO	IL	60673-1223	
UNITED WAY	UNITED WAY WORLDWIDE	701 N. FAIRFAX STREET			ALEXANDRIA	VA	22314	
UNITED WAY		715 RYAN ST			LAKE CHARLES	LA	70601	
UNITED WAY		OF SOUTHERN KENTUCKY	P.O.BOX 333		BOWLING GREEN	KY	42102	
UNITED WAY		P.O.BOX 232			TAYLORSVILLE	NC	28681	
UNITED WAY OF ADAMS COUNTY		123 BUFORD AVE			GETTYSBURG	PA	17325	
UNITED WAY OF ADAMS COUNTY		123 BUFORD AVENUE	PO BOX 3545		GETTYSBURG	PA	17325	
UNITED WAY OF CHAVES COUNTY		400 N. PENNSYLVANIA AVE	SUITE 300		ROSWELL	NM	88201	
UNITED WAY OF CHESTERFIELD COUNTY		PO BOX 433			CHESTERFIELD	SC	29709	
UNITED WAY OF CHRISTIAN COUNTY		108 WEST MARKET ST. 2ND FLOOR			TAYLORVILLE	IL	62568	
UNITED WAY OF CLEVELAND - BOLIVAR COUNTY		212 COMMERCE AVE STE F			CLEVELAND	MS	38732	
UNITED WAY OF DAVIE COUNTY INC		P.O. BOX 744			MOCKSVILLE	NC	27028	
UNITED WAY OF FAYETTE COUNTY		133 S MAIN ST SUITE L20			WASHINGTON CT HSE	OH	43160-2200	
UNITED WAY OF GRAND FORKS		EAST GRAND FORKS AND AREA	1407 24TH AVE S, SUITE 400		GRAND FORKS	ND	58201	
UNITED WAY OF GREATER HOUSTON		P. O. BOX 3247			HOUSTON	TX	77025	
UNITED WAY OF HEMPSTEAD COUNTY		PO BOX 15			HOPE	AR	71802	
UNITED WAY OF Horry COUNTY INC		761 CENTURY CIRCLE	PO BOX 673		CONWAY	SC	29528	
UNITED WAY OF JACKSONVILLE		PO BOX 111			JACKSONVILLE	TX	75766	
UNITED WAY OF LAMOILLE COUNTY		20 MORRISVILLE PLAZA SUITE B			MORRISVILLE	VT	05661	
UNITED WAY OF NORTHERN UTAH		2955 HARRISON BLVD			OGDEN	UT	84403	
UNITED WAY OF OTERO COUNTY		PO BOX 14			ALAMOGORDO	NM	88311	
UNITED WAY OF PALO PINTO COUNTY INC		PO BOX 1223			MINERAL WELLS	TX	76068-1223	
UNITED WAY OF PERRY COUNTY INC		1140 31ST STREET	PO BOX 73		TELL CITY	IN	47586	
UNITED WAY OF RUTHERFORD COUNTY		615 MEMORIAL BOULEVARD SUITE 200			MURFREESBORO	TN	37129	
UNITED WAY OF SAGINAW COUNTY		100 S JEFFERSON AVE, 3RD FLOOR			SAGINAW	MI	48607	
UNITED WAY OF SALT LAKE		257 E 200 S, STE 300			SALT LAKE CITY	UT	84111	
UNITED WAY OF SCREVEN COUNTY, INC		P.O. BOX 27			SYLVANIA	GA	30467	
UNITED WAY OF SIOUXLAND INC		701 STEUBEN ST			SIOUX CITY	IA	51101	
UNITED WAY OF THE COASTAL EMPIRE		428 BULL ST			SAVANNAH	GA	31401	
UNITED WAY OF THE QUAD CITIES AREA INC		852 MIDDLE RD, STE 401			BETTENDORF	IA	52722	
UNITED WAY OF THE TEXAS		GULF COAST	2200 NORTH LOOP WEST HOUSTON		HOUSTON	TX	77018	
UNITED WAY OF THE TX. GULF		P.O.BOX 3247			HOUSTON	TX	77253-3247	
UNITREX		5060 TAYLOR RD			CLEVELAND	OH	44128	
UNITY INTL		15 EAST 32 ND STREET			NEW YORK	NY	10016	

Exhibit K
 Creditor Matrix
 Served via First Class Mail

CreditorName	CreditorNoticeName	Address1	Address2	Address3	City	State	Zip	Country
UNIVERSAL ANALYTICS INC		4999 LOUISE DRIVE SUITE #303			MECHANICSBURG	PA	17055	
UNIVERSAL AVIONICS SYSTEMS CORP		3260 E UNIVERSAL WAY			TUCSON	AZ	85756	
UNIVERSAL DISPLAY AND DESIGN INC		1 LITTLE WEST 12TH STREET			NEW YORK	NY	10014	
UNIVERSAL FOOTWEAR INC		2701 W. 15TH STE. 252			PLANO	TX	75075	
UNIVERSAL INFORMATION SERVICES INC		1623 FARNAM STREET - SUITE 600			OMAHA	NE	68102	
UNIVERSAL MFG		PO BOX 3418			PROVIDENCE	RI	02809	
UNIVERSAL MUSIC GRP. DISTR		UNIVERSAL MUSIC	C/O BANK OF AMERICA	98279 COLLECTIONS CENTER	CHICAGO	IL	60693	
UNIVERSAL PERFUMES & COSMETICS		P.O. BOX 3915			MISHREF		40191	KUWAIT
UNIVERSAL PROTECTION SERVICE LP		P.O. BOX 31001-2374			PASADENA	CA	91110-2374	
UNIVERSAL SMARTCOMP		PO BOX 200873			PITTSBURGH	PA	15251-0873	
UNIVERSAL SPECIALTY FOODS, INC		8391 BEVERLY BLVD	STE 104		LOS ANGELES	CA	90048	
UNIVERSAL SURGICAL PARTNERS, INC		1 SUGAR CREEK CENTER BLVD. STE 850			SUGARLAND	TX	77478	
UNIVERSAL SURVEILLANCE SYSTEMS, LLC		11172 ELM AVENUE			RANCHO CUCAMONGA	CA	91730	
UNIVERSITY EYE CENTER		2005 WEST UNIVERSITY DRIVE			EDINBURG	TX	78539	
UNIVERSITY GAMES		2030 HARRISON ST			SAN FRANCISCO	CA	94110	
UNIVERSITY MEDICAL CENTER		PO BOX 5980			LUBBOCK	TX	79108	
UNIVERSITY MEDICAL CENTER OF EL PASO		4815 ALAMEDA	EL PASO COUNTY HOSPITAL DISTRICT		EL PASO	TX	79905	
UNIVERSITY MEDICAL CENTER RADIOLOGY		P.O. BOX 5980			LUBBOCK	TX	79408-5980	
UNIVERSITY OF ARKANSAS		1 UNIVERSITY OF ARKANSAS WJWH 226			FAYETTEVILLE	AR	72701	
UNIVERSITY OF CENTRAL MISSOURI		OFFICE OF CAREER SERVICES	ELLIOT UNION 302 ROCKWELL CAREER CENTER		WARRENSBURG	MO	64093	
UNIVERSITY OF HOUSTON		4750 CALHOUN RD			HOUSTON	TX	77204	
UNIVERSITY OF HOUSTON		102 C. N. HILTON HOTEL			HOUSTON	TX	77204-3027	
UNIVERSITY OF HOUSTON		110 CAMERON BLD			HOUSTON	TX	77204-6020	
UNIVERSITY OF HOUSTON		223 CAMERON BLDG			HOUSTON	TX	77204	
UNIVERSITY OF HOUSTON		C/O MISSO	51 UNIVERSITY CENTER	CAMPUS ACTIVITIES MAILBOX 123	HOUSTON	TX	77004	
UNIVERSITY OF HOUSTON		LAW FOUNDATION	PO BOX 3507		HOUSTON	TX	77253-3507	
University Plaza Shopping Center Partnership	Clay Smith	2851 Lakewood Village Dr.			North Little Rock	AR	72116	
UNIWARE HOUSEWARES CORP		120 WILSHIRE BLVD			BRENTWOOD	NY	11717	
UNKRICH, COURTNEY A		ADDRESS ON FILE						
UNLIMITED 3-D DESIGN		704 BASTROP ST			HOUSTON	TX	77003	
UNLISTED INC		KENNETH COLE PRODUCTIONS	CIT GROUP/COMMERCIAL SER	PO BOX 35232	CHARLOTTE	NC	28235	
UNSENSORED FOOTWEAR		PO BOX 100895			ATLANTA	GA	30384-4174	
UNT FOUNDATION		1155 UNION CIRCLE #311100			DENTON	TX	76203-5017	
Unterbrink, Lucie I		Address on File						
UNWIRED REVOLUTION (REMOTELINK)	ATTN DIRECTOR OR OFFICER	2720 N VAL VISTA DRIVE			MESA	AZ	85213	
UNWIRED REVOLUTION INC		2720 N VAL VISTA DRIVE			MESA	AZ	85213	
UPCHURCH, PHYLLIS		ADDRESS ON FILE						
Updike Industries, Inc	Attn Legal Department	13258 Updike Drive			Culpeper	VA	22701	

Exhibit K
 Creditor Matrix
 Served via First Class Mail

CreditorName	CreditorNoticeName	Address1	Address2	Address3	City	State	Zip	Country
UPHAM, KAYLA M		ADDRESS ON FILE						
UPPER CANADA SOAP		1510A CATERPILLAR ROAD			MISSISSAUGA	ON	L4X2W9	Canada
UPPER CANADA SOAP & CANDLE M		40 SONWIL DRIVE			CHEEKTOWAGA	NY	14225	
UPPER CANADA SOAP&CANDLE MAKER		1510A CATERPILLAR RD			MISSISSAUGA	ON	L4X2W9	Canada
UPPER CUMBERLAND DECORATING CENTER INC		512 EAST SPRING STREET			COOKEVILLE	TN	38501	
UPPER SW RSWMD		P.O. BOX 909			NASHVILLE	AR	71852-0909	
UPPER TOWNSHIP SCHOOL DISTRICT		525 PERRY RD			PETERSBURG	NJ	08270	
Upper Township, Cape May County, Seaville		2100 Tuckahoe Road			Petersburg	NJ	08270	
UPROMISE INC		95 WELLS AVE SUITE 160			NEWTON	MA	02459	
UPS ACCOUNTING DEPARTMENT		PO BOX 650690			DALLAS	TX	75265-0690	
UPS FREIGHT		28013 NETWORK PLACE			CHICAGO	IL	60673-1280	
UPS FREIGHT		PO BOX 730900			DALLAS	TX	75373-0900	
UPS FREIGHT		PO BOX 79755			BALTIMORE	MD	21279-0755	
UPS Freight		1000 Semmes Ave	PO Box 1216		Richmond	VA	23218-1216	
UPS FREIGHT LTL		UPS FREIGHT	28013 NETWORK PLACE		CHICAGO	IL	60673-1280	
UPS SUPPLY CHAIN SOLUTIONS		PO BOX 730900			DALLAS	TX	75373	
UPS SUPPLY CHAIN SOLUTIONS, INC		28013 NETWORK PLACE			CHICAGO	IL	60673-1280	
UPS SUPPLY CHAIN SOLUTIONS, INC		ATTN CUSTOMS BROKERAGE SERVICES	P.O. BOX 34486		LOUISVILLE	KY	40232	
UPS SUPPLY CHAIN SOLUTIONS, INC		PO BOX 730900			DALLAS	TX	75373-0900	
UPS SUPPLY CHAIN SOLUTIONS,INT		28013 NETWORK PLACE			CHICAGO	IL	60673	
UPSHAW, VERONICA		ADDRESS ON FILE						
UPSHAW, WILLIAM F		ADDRESS ON FILE						
UPSHUR COUNTY HUMANE SOCIETY		P.O. BOX 2292			BUCKHANNON	WV	26201	
UPSHUR COUNTY TAX COLLECTOR	Attn Legal Department	38 W Main St Rm 101			Buckhannon	WV	26201	
UPSHUR COUNTY TAX COLLECTOR		215 N TITUS			GILMER	TX	75644	
UPSHUR COUNTY WV		38 W MAIN STREET, ROOM 101	SHERIFF OF UPSHUR COUNTY		BUCKHANNON	WV	26201	
UPSHUR, CIRREA		ADDRESS ON FILE						
UPSTATE ROOFING & PAINTING INC		1300 BRIGHTON HENRIETTA TOWNLINE ROAD			ROCHESTER	NY	14623	
UPTON, CHELSEA		ADDRESS ON FILE						
UPTON, EMILY D		ADDRESS ON FILE						
UPTON, JOHN		ADDRESS ON FILE						
Upton, Rachel		Address on File						
UPTON, REGINA J		ADDRESS ON FILE						
UPTON, ROBIN		ADDRESS ON FILE						
URBAN ACCENTS		4241 N RAVENSWOOD			CHICAGO	IL	60613	
URBAN ATTITUDES, LLC		212 WEST 35TH STREET			NEW YORK	NY	11023	
URBAN EXPRESSIONS INC		5500 UNION PACIFIC AVE			COMMERCE	CA	90022	
URBAN INTIMATES LINGERIE, LLC		2831 ELDERADO PKWY	SUITE 103-125		FRISCO	TX	75033	
Urban Renewal Agency of the City of Mountain Home	Alan Bermensolo	PO Box 1150			Mountain Home	ID	83647	
URBAN RENEWAL AGENCY OF THE CITY OF MOUNTAIN HOME		PO BOX 1150			MOUNTAIN HOME	ID	83647	
URBAN TREND LLC		Lyon Capital Corp	7924 W. Sahara Ave		Las Vegas	NV	89117	
URBAN TRENDS COLLECTION		2652 EAST 45TH STREET			LOS ANGELES	CA	90058	
URBAN X		2202 E ANDERSON ST			VERNON	CA	90058	
URBAN, DOLORES M		ADDRESS ON FILE						
Urban, Tori		Address on File						

Exhibit K
 Creditor Matrix
 Served via First Class Mail

CreditorName	CreditorNoticeName	Address1	Address2	Address3	City	State	Zip	Country
URBANCZYK, ALAN		ADDRESS ON FILE						
Urbaneak, Kaylee		Address on File						
URBANI, MICHAEL A		ADDRESS ON FILE						
URBANO LOPEZ		ADDRESS ON FILE						
URBANO, SANDRA M		ADDRESS ON FILE						
URBANOWITZ, JANE		ADDRESS ON FILE						
URBANOWITZ, JAYNE		ADDRESS ON FILE						
URGENT ORTHOPEDIC SPECIALIST, PLLC		PO BOX 14517			BELFAST	ME	04915-4038	
URIAS, CASEY		ADDRESS ON FILE						
Urias, Clarissa M		Address on File						
URIAS, JADRIEN I		ADDRESS ON FILE						
Urias, Marcelo D		ADDRESS ON FILE						
Urias, Maximina		Address on File						
URIBE, ANGELICA D		ADDRESS ON FILE						
URIBE, MARIA E		ADDRESS ON FILE						
URIBES, MERLIN S		ADDRESS ON FILE						
URIEGAS, GIOVANNA K		ADDRESS ON FILE						
URIOSTEGUI, BRENDAJAQUEL P		ADDRESS ON FILE						
URMANN, BRITTANY T		ADDRESS ON FILE						
URQUIZA, ESMERALDA		ADDRESS ON FILE						
URQUIZA, JUAN		ADDRESS ON FILE						
URQUIZA, MYRNA S		ADDRESS ON FILE						
URRABAZO, SAMANTHA		ADDRESS ON FILE						
Urrutia Cruz, Angela R (Angela)		ADDRESS ON FILE						
URRUTIA, DANDREW M		ADDRESS ON FILE						
URSIN, ANDREIKA N		ADDRESS ON FILE						
Urso, Frances		Address on File						
URTON, JESSICA		ADDRESS ON FILE						
URYASZ, JOANN		ADDRESS ON FILE						
US 1 LOGISTICS LLC		PO BOX 809107			CHICAGO	IL	60680	
US AIRCRAFT TITLES INC		PO BOX 19595			OKLAHOMA CITY	OK	73144-0595	
US Bank	Chelsey Jones	425 Walnut St.			Cincinnati	OH	45202	
US Bank	Deanna Echols	3384 Peachtree Road, N.E.			Atlanta	GA	30326	
US Bank	Donna Grider	800 Nicollet Mall			Minneapolis	MN	55402	
US DAWGS LLC		4120 W WINDMILL LANE	UNIT 106		LAS VEGAS	NV	89139	
US DIGITAL MEDIA, INC		1929 W. LONE CACTUS DR.			PHOENIX	AZ	85027	
US DISTRIBUTING		10645 N TATUM BLVD STE 200-443			PHOENIX	AZ	85028	
US HEALTHWORKS MEDICAL GROUP OF TEXAS, INC		PO BOX 404974			ATLANTA	GA	30384-4974	
US HOME TEXTILES INC		1400 BROADWAY 15TH FLR			NEW YORK	NY	10018	
US INTIMATES LLC		320 FIFTH AVE	2ND FLOOR		NEW YORK	NY	10001	
US LED, LTD		6807 PORTWEST DR			HOUSTON	TX	77024	
US MEDGROUP PA		PO BOX 865			ADDISON	TX	75001	
US MEDIA PARTNERS, LLC		15 PARK CIRCLE	SUITE 205		CENTERPORT	NY	11721	
US POLO ASSN		U.F. FACTORS, CO	PO BOX 200983		PITTSBURGH	PA	15251-0983	
US POLO ASSOC/JORDACHE		UF FACTORS	P.O BOX 200983		PITTSBURGH	PA	15251-0983	
US POLO ASSOCIATION		UF FACTORS	P.O. BOX 200983		PITTSBURGH	PA	15251-0983	
US POST OP OF DALLAS, LP		9400 N CENTRAL EXPRESSWAY, STE 103			DALLAS	TX	75231	
US Postal Inspector General		1735 N. Lynn Street			Arlington	VA	22209-2020	
US POSTMASTER	UNITED STATES POSTAL SERVICE	475 LENFANT PLAZA SW			WASHINGTON	DC	20260-0004	

Exhibit K
 Creditor Matrix
 Served via First Class Mail

CreditorName	CreditorNoticeName	Address1	Address2	Address3	City	State	Zip	Country
US POSTMASTER	USPS OFFICE OF THE CONSUMER ADVOCATE	475 LENFANT PLAZA, SW ROOM 4012			WASHINGTON	DC	20260-2200	
US POSTMASTER		1735 N. LYNN STREET			ARLINGTON	VA	22209-2020	
US POSTMASTER		216 E FERRELL ST			SOUTH HILL	VA	23970	
US POSTMASTER		25468 COASTAL BLVD			ONLEY	VA	23418-9998	
US POSTMASTER		BOX 20289			WASHINGTON	DC	20260-0004	
US POSTMASTER		BOX #20768			WASHINGTON	DC	20260-0004	
US POSTMASTER		BOX #35668			WASHINGTON	DC	20260-0004	
US POSTMASTER		BOX #70001			WASHINGTON	DC	20260-0004	
US POSTMASTER		BR 5272-001			WASHINGTON	DC	20260-0004	
US POSTMASTER		GPO WINDOW SERVICE UNIT-FEES	401 FRANKLIN		HOUSTON	TX	77201-9651	
US POSTMASTER		PO BOX FEE	BOX #1603					
US Premium Finance		280 Technology Parkway, Suite 200			Norcross	GA	30092	
US Realty 87 Azle Associates	Dawn Duran	Attn Dawn Duran	820 Morris Turnpike Suite 301		Short Hills	NJ	07078	
US SECURITIES AND EXCHANGE COMMISSION		100 F STREET NE			WASHINGTON	DC	20549	
US STANDARD PRODUCTS CORP		PO BOX 668985			POMPANO BEACH	FL	33066	
US SWEEPSTAKES & FULLFILLMENT CO		P.O. BOX 25497			ROCHESTER	NY	14625	
US TEXTILE & APPAREL INC		JD FACTORS LLC	PO BOX 687		WHEATON	IL	60187	
US TREASURY		1973 NORTH RULON WHITE BLVD	INTERNAL REVENUE SERVICE		OGDEN	UT	84201	
US Virgin Islands	Department of Licensing and Consumer Affairs	Administrative Complex	The Battery		St. John	VI	00830	
US Virgin Islands	Department of Licensing and Consumer Affairs	Golden Rock Shopping Center	3000 Estate Golden Rock, Suite 9		St. Croix	VI	00820	
US Virgin Islands	Department of Licensing and Consumer Affairs	Prop & Procurement Bldg	8201 Sub Base, Suite 1		St. Thomas	VI	00802	
US XPRESS		PO BOX 116058			ATLANTA	GA	30368-6058	
USA DAWGS INC		4120 W. Windmill Lane	Unit 106		Las Vegas	NC	89139	
USA FIRE PROTECTION ALLIANCE		2936 S 166TH STREET			NEW BERLIN	WI	53151-3506	
USA HAULING & RECYCLING		PO BOX 808			EAST WINDSOR	CT	06088	
USA LEGWEAR LLC		10 SIGLE LANE			DAYTON	NJ	08810	
USA LEGWEAR LLC		1411 Broadway	2nd Floor		NEW YORK	NY	10018	
USA LEGWEAR LLC		31 W 34TH ST 6TH FL			NEW YORK	NY	10001	
USA OUTWEAR LLC		20 WEST 33RD STREET	4TH FLOOR		NEW YORK	NY	10001	
USA SCREEN PRINTING		3100 SOUTH MERIDIAN			OKLAHOMA CITY	OK	73119	
USA SCREENPRINTING		3100 S MERIDIAN AVE			OKLAHOMA CITY	OK	73119	
USA TRUCK, INC		PO BOX 449			VAN BUREN	AR	75957	
USA UNDERWEAR LLC		1411 BROADWAY	2ND FLOOR		NEW YORK	NY	10018	
USA UNDERWEAR LLC		31 W 34TH STREET 6TH FL			NEW YORK	NY	10001	
USA UNDERWEAR LLC		USA UNDERWEAR	31 WEST 34TH STREET, 6TH		NEW YORK	NY	10001	
USC-TEX AG BERRYTOWN PLAZA LLC		PO BOX 202774			DALLAS	TX	75320-2774	
USERA, JASMINE M		ADDRESS ON FILE						
USF BESTWAY		PO BOX 31001-0925			PASADENA	CA	91110	
USHER-ALFORD ELECTRIC INC		PO BOX 857			MAYFIELD	KY	42066	
USKIEWICZ, TAMMY L		ADDRESS ON FILE						
USOR SITE TRUST ACCOUNT		5251 W 116TH PLACE, SUITE 200			LEAWOOD	KS	60211-7820	

Exhibit K
 Creditor Matrix
 Served via First Class Mail

CreditorName	CreditorNoticeName	Address1	Address2	Address3	City	State	Zip	Country
USPG PORTFOLIO FIVE LLC		PO BOX 64-3906			CINCINNATI	OH	45264-3906	
USPG PORTFOLIO SEVEN LLC		3665 FISHINGER BLVD			HILLIARD	OH	43026	
USPG PORTFOLIO TWO LLC		ACCT MTC 112-00130-BCMOO	PO BOX 71-0959		COLUMBUS	OH	43271-0959	
USPS		JACKSONVILLE MPO	400 W RUSK ST		JACKSONVILLE	TX	75766-9998	
USRY, KASSY		ADDRESS ON FILE						
Ussery, Irene		Address on File						
USSERY, ROSALYN		Address on File						
USVERIFY, INC		5521 MURRAY AVE			MEMPHIS	TN	38119	
UT BRANDS LLC		270 E BAKER ST	STE 300		COSTA MESA	CA	92626	
UT PHYSICIANS		PO BOX 301173			DALLAS	TX	75303-1173	
UTAH	Attn Legal Department	210 North 1950 West			Salt Lake City	UT	84134	
Utah Department of Commerce	Division of Consumer Protection	160 East 300 South 2nd Floor	PO Box 146704		Salt Lake City	UT	84111	
UTAH DEPT OF AGRICULTURE AND FOOD		PO BOX 146500			SALT LAKE CITY	UT	84114-6500	
Utah Office of the Attorney General	Consumer Protection Division	350 North State St Ste 230			Salt Lake City	UT	84111-2320	
UTILITY SERVICES		2501 CHICAGO ST STE 4			VALPARAISO	IN	46383	
Utley, Tara		Address on File						
UTMB-GALVESTON		PO BOX 660120	DEPARTMENT 730		DALLAS	TX	75266-0120	
UTOPIA THE AGENCY		315 W 39TH ST RM 1003			NEW YORK	NY	10018-1457	
UTTER, ALEXIS R		ADDRESS ON FILE						
Utterback, Amanda		Address on File						
UTTERBACK, SHYANNA L		ADDRESS ON FILE						
Uttinger, Lisa G		ADDRESS ON FILE						
UV SALES, INC DBA IZONE		24 LINK DRIVE			ROCKLEIGH	NJ	07647	
UVALDE CONSOLIDATED INDEPENDENT SCHOOL DISTRICT		PO BOX 1909			UVALDE	TX	78802	
UVALDE COUNTY TAX COLLECTOR	Attn Legal Department	209 North High Street			Uvalde	TX	78801	
UVALDE MEMORIAL HOSPITAL		1025 GARNER FIELD ROAD			UVALDE	TX	78801	
UVALLE, SHERRY A		ADDRESS ON FILE						
UVN TEXAS, L.P., KWEX		ATTN ACCT REC	PO BOX 460847		HOUSTON	TX	77056	
UWHARRIE APPAREL COMPANY, LLC		PO BOX 993	712 PALMER ROAD		ROCKWELL	NC	28138	
UWIZEYMANA, ALICE		ADDRESS ON FILE						
UXII		PO BOX 14200			TALLAHASSEE	FL	32317-4200	
UYGUR, ASHLEY M		ADDRESS ON FILE						
UZCATEGUI, ISABELLA C		ADDRESS ON FILE						
UZEE, MICHELLE R		ADDRESS ON FILE						
UZZANTI, JOANNE B		ADDRESS ON FILE						
UZZLE, LASHAUNA		ADDRESS ON FILE						
V D W, M (Minor)		Address on File						
V D, M D (Minor)		Address on File						
V F PLAYWEAR/HEALTHTEX		HEALTHTEX - 41412	P.O. BOX 751482		CHAROLETTE	NC	28275	
V FRAAS		10 DEVELOPEMENT DRIVE			PLATTSBURGH	NY	12901	
V FRAAS		39 GUS LAPHAM LANE			PLATTSBURGH	NY	12901	
V H, C I (Minor)		Address on File						
V R, K K (Minor)		Address on File						
V TECH ELECTRONICS NA LLC		WELLS FARO	V TECH ELETRONICS NA LLC	PO BOX 201221	DALLAS	TX	75320-1221	
V, A (Minor)		Address on File						
V, A (Minor)		Address on File						
V, A (Minor)		Address on File						
V, A (Minor)		Address on File						
V, A (Minor)		Address on File						
V, A A (Minor)		Address on File						

Exhibit K
 Creditor Matrix
 Served via First Class Mail

CreditorName	CreditorNoticeName	Address1	Address2	Address3	City	State	Zip	Country
V, A A (Minor)		Address on File						
V, A E (Minor)		Address on File						
V, A J (Minor)		Address on File						
V, A L (Minor)		Address on File						
V, A L (Minor)		Address on File						
V, A M (Minor)		Address on File						
V, A N (Minor)		Address on File						
V, A N (Minor)		Address on File						
V, A P (Minor)		Address on File						
V, A R (Minor)		Address on File						
V, A T (Minor)		Address on File						
V, B T (Minor)		Address on File						
V, C (Minor)		Address on File						
V, C (Minor)		Address on File						
V, C E (Minor)		Address on File						
V, C J (Minor)		Address on File						
V, C L (Minor)		Address on File						
V, C M (Minor)		Address on File						
V, C M (Minor)		Address on File						
V, C R (Minor)		Address on File						
V, D (Minor)		Address on File						
V, D (Minor)		Address on File						
V, D J (Minor)		Address on File						
V, D L (Minor)		Address on File						
V, D S (Minor)		Address on File						
V, E (Minor)		Address on File						
V, E (Minor)		Address on File						
V, E R (Minor)		Address on File						
V, E T (Minor)		Address on File						
V, G A (Minor)		Address on File						
V, G K (Minor)		Address on File						
V, H (Minor)		Address on File						
V, H M (Minor)		Address on File						
V, I (Minor)		Address on File						
V, I M (Minor)		Address on File						
V, J (Minor)		Address on File						
V, J (Minor)		Address on File						
V, J (Minor)		Address on File						
V, J (Minor)		Address on File						
V, J (Minor)		Address on File						
V, J C (Minor)		Address on File						
V, J E (Minor)		Address on File						
V, J L (Minor)		Address on File						
V, J L (Minor)		Address on File						
V, J N (Minor)		Address on File						
V, K (Minor)		Address on File						
V, K (Minor)		Address on File						
V, K (Minor)		Address on File						
V, K H (Minor)		Address on File						
V, K L (Minor)		Address on File						
V, K M (Minor)		Address on File						
V, L (Minor)		Address on File						
V, L A (Minor)		Address on File						
V, L C (Minor)		Address on File						

Exhibit K
 Creditor Matrix
 Served via First Class Mail

CreditorName	CreditorNoticeName	Address1	Address2	Address3	City	State	Zip	Country
V, M (Minor)		Address on File						
V, M (Minor)		Address on File						
V, M (Minor)		Address on File						
V, M (Minor)		Address on File						
V, M (Minor)		Address on File						
V, M A (Minor)		Address on File						
V, M A (Minor)		Address on File						
V, M A (Minor)		Address on File						
V, M C (Minor)		Address on File						
V, M E (Minor)		Address on File						
V, M K (Minor)		Address on File						
V, M P (Minor)		Address on File						
V, M R (Minor)		Address on File						
V, M R (Minor)		Address on File						
V, N (Minor)		Address on File						
V, N J (Minor)		Address on File						
V, N L (Minor)		Address on File						
V, N L (Minor)		Address on File						
V, N R (Minor)		Address on File						
V, P (Minor)		Address on File						
V, P A (Minor)		Address on File						
V, P A (Minor)		Address on File						
V, R (Minor)		Address on File						
V, R (Minor)		Address on File						
V, R (Minor)		Address on File						
V, R (Minor)		Address on File						
V, R (Minor)		Address on File						
V, R J (Minor)		Address on File						
V, R M (Minor)		Address on File						
V, R M (Minor)		Address on File						
V, S (Minor)		Address on File						
V, S M (Minor)		Address on File						
V, T (Minor)		Address on File						
V, T (Minor)		Address on File						
V, T E (Minor)		Address on File						
V, T L (Minor)		Address on File						
V, T Y (Minor)		Address on File						
V, V (Minor)		Address on File						
V, V (Minor)		Address on File						
V, W F (Minor)		Address on File						
V, Y R (Minor)		Address on File						
VAAGEN, HALEY C		ADDRESS ON FILE						
Vaca, Rita M		Address on File						
Vacek, Mary		Address on File						
VADER, STEFANI A		ADDRESS ON FILE						
VADGAMA, SAMIR		ADDRESS ON FILE						
VAGIAS, ANNA		ADDRESS ON FILE						
Vahey, Thomas		Address on File						
VAIL, HALIE N		ADDRESS ON FILE						
Vail, Jeanie B		Address on File						
VAILLANCOURT, IAN B		ADDRESS ON FILE						
VAIR, REBECCA R		ADDRESS ON FILE						
VAL MODE/DIVISON OF LADY ESTER		16 EAST 34TH ST.			NEW YORK	NY	10016	
Val Verde County	Val Verde County	PO Box 1368			Del Rio	TX	78841	

Exhibit K
 Creditor Matrix
 Served via First Class Mail

CreditorName	CreditorNoticeName	Address1	Address2	Address3	City	State	Zip	Country
VAL VERDE COUNTY COLLECTOR	Attn Legal Department	PO Box 1368			Del Rio	TX	78841	
VAL VERDE COUNTY TAX COLLECTOR		PO BOX 1368			DEL RIO	TX	78841	
VAL VERDE RADIOLOGY		234 MORRELL ROAD, STE 362			KNOXVILLE	TN	37919	
VAL VERDE REGIONAL MEDICAL CENTER		801 N BEDELL AVE			DEL RIO	TX	70840	
Vala, Alena		Address on File						
Valadez Flores, Ana		Address on File						
VALADEZ PEREZ, JENNIFER J		ADDRESS ON FILE						
Valadez, Apolinaria		Address on File						
Valadez, Chloe V		Address on File						
VALADEZ, HARLEY D		ADDRESS ON FILE						
Valadez, Karely Y		Address on File						
VALADEZ, LOURDES P		ADDRESS ON FILE						
VALADEZ, LUCIEL V		ADDRESS ON FILE						
Valadez, Maria E		Address on File						
Valashinas, Lauren E		ADDRESS ON FILE						
VALASSIS DIRECT MAIL, INC		FILE 70179			LOS ANGELES	CA	90074-0179	
VALDAWN WATCH CO LLC		207 REDNECK AVE			LITTLE FERRY	NJ	07643	
VALDENECA, CARLOS B		ADDRESS ON FILE						
VALDERRAMA, VERONICA L		ADDRESS ON FILE						
Valdez Perez, Karelly E		Address on File						
Valdez Rodriguez, Naomy M		Address on File						
Valdez Santana, Vanessa		Address on File						
Valdez, Alicia		Address on File						
VALDEZ, ALISSE		ADDRESS ON FILE						
VALDEZ, AMANDA G		ADDRESS ON FILE						
VALDEZ, ANA		ADDRESS ON FILE						
VALDEZ, ANNETTE M		ADDRESS ON FILE						
VALDEZ, ARACELI		ADDRESS ON FILE						
VALDEZ, ASHLEY		ADDRESS ON FILE						
VALDEZ, AUTUM R		ADDRESS ON FILE						
VALDEZ, BEATRICE		ADDRESS ON FILE						
VALDEZ, BEATRICE		ADDRESS ON FILE						
VALDEZ, BRIANA M		ADDRESS ON FILE						
VALDEZ, CELESTE M		ADDRESS ON FILE						
VALDEZ, CHANTEL A		ADDRESS ON FILE						
VALDEZ, CHRISTINA		ADDRESS ON FILE						
VALDEZ, COLLENE J		ADDRESS ON FILE						
VALDEZ, CRISTIAN A		ADDRESS ON FILE						
VALDEZ, CRYSTAL		ADDRESS ON FILE						
VALDEZ, CYNTHIA J		ADDRESS ON FILE						
VALDEZ, DAVID K		ADDRESS ON FILE						
Valdez, Eleanor		Address on File						
VALDEZ, ELIZABETH		ADDRESS ON FILE						
Valdez, Erika V		ADDRESS ON FILE						
VALDEZ, GENEVA		ADDRESS ON FILE						
VALDEZ, HILDA		ADDRESS ON FILE						
VALDEZ, JANET		ADDRESS ON FILE						
VALDEZ, JOSEPHINE		ADDRESS ON FILE						
VALDEZ, KARLA A		ADDRESS ON FILE						
VALDEZ, MARGARET J		ADDRESS ON FILE						
VALDEZ, MARIA C		ADDRESS ON FILE						
VALDEZ, MAYRA		ADDRESS ON FILE						
VALDEZ, MAYRA A		ADDRESS ON FILE						

Exhibit K
 Creditor Matrix
 Served via First Class Mail

CreditorName	CreditorNoticeName	Address1	Address2	Address3	City	State	Zip	Country
Valdez, Melanie R		Address on File						
VALDEZ, MIGUEL		ADDRESS ON FILE						
VALDEZ, NITZIA B		ADDRESS ON FILE						
VALDEZ, NITZIA B		ADDRESS ON FILE						
VALDEZ, RAMONA		ADDRESS ON FILE						
VALDEZ, ROGER J		ADDRESS ON FILE						
Valdez, Sabrina L		Address on File						
VALDEZ, SELENA		ADDRESS ON FILE						
Valdez, Sheree R (Sheree)		Address on File						
VALDEZ, STEPHANIE		ADDRESS ON FILE						
VALDEZ, ULYSSA U		ADDRESS ON FILE						
Valdez, Yanisley E		Address on File						
VALDEZ, ZENAIDA		ADDRESS ON FILE						
VALDEZ-CAPETILLO, IVETTE		ADDRESS ON FILE						
VALDIVIA, CRISTINA		ADDRESS ON FILE						
VALDIVIA, MELISSA		ADDRESS ON FILE						
VALDONADO, VANESSA A		ADDRESS ON FILE						
VALEK, DESIRAE M		ADDRESS ON FILE						
VALENCIA COUNTY NEWS		BULLETIN	P.O. BOX 25		BELEN	NM	87002	
VALENCIA COUNTY TAX COLLECTOR	Attn Legal Department	PO Box 939			Los Lunas	NM	87031	
VALENCIA COUNTY TREASURER		PO BOX 939			LOS LUNAS	NM	87031	
Valencia Hills Partners, L P	Lan Phelan	1277 Calder Ave.			Beaumont	TX	77701	
VALENCIA HILLS PARTNERS, LP		PO BOX 1390			BEAUMONT	TX	77704	
VALENCIA IMPORTS	HARRY HEITNER	700 BUSINESS PARK DR SUITE 101			FREEHOLD	NJ	07728	
VALENCIA IMPORTS		700 BUSINESS PARK DR	SUITE 101		FREEHOLD	NJ	07728	
VALENCIA, ALYSIA R		Address on File						
VALENCIA, ARIEL L		ADDRESS ON FILE						
VALENCIA, BARBARA D		ADDRESS ON FILE						
VALENCIA, DOLORES C		ADDRESS ON FILE						
Valencia, Krista L		Address on File						
Valencia, Maria E		Address on File						
VALENCIA, MARIA J		ADDRESS ON FILE						
VALENCIA, MARIELA		ADDRESS ON FILE						
Valencia, Nancy P		Address on File						
VALENTA, MAISY I		ADDRESS ON FILE						
Valente 901 Polk, Inc	c/o Crest Commercial Real Estate	Katie Fichtner	9330 LBJ Freeway, Suite 1080		Dallas	TX	75243	
VALENTINE, ANEDRIA D		ADDRESS ON FILE						
VALENTINE, DAYONTRA S		ADDRESS ON FILE						
VALENTINE, JONATHAN D		ADDRESS ON FILE						
VALENTINE, JONATHAN D		ADDRESS ON FILE						
VALENTINE, JULIE D		ADDRESS ON FILE						
VALENTINE, MINNIE C		ADDRESS ON FILE						
VALENTINE, MYLASIA B		ADDRESS ON FILE						
VALENTINE, SHAMYA		ADDRESS ON FILE						
VALENTINE, TERRY M		ADDRESS ON FILE						
Valentine, Tessa M		Address on File						
VALENTINE-YOUNG, MINNIE C		ADDRESS ON FILE						
VALENZUELA RAMOS, ALEJANDRO		ADDRESS ON FILE						
VALENZUELA, ANA I		ADDRESS ON FILE						
Valenzuela, Bertha		Address on File						
VALENZUELA, DAVID		ADDRESS ON FILE						
VALENZUELA, DENIS		ADDRESS ON FILE						

Exhibit K
 Creditor Matrix
 Served via First Class Mail

CreditorName	CreditorNoticeName	Address1	Address2	Address3	City	State	Zip	Country
Valenzuela, Emily S		Address on File						
VALENZUELA, GRECIA I		ADDRESS ON FILE						
Valenzuela, Jesus		Address on File						
VALENZUELA, KARLA		ADDRESS ON FILE						
VALENZUELA, LARISSA M		ADDRESS ON FILE						
VALENZUELA, NATALIE B		ADDRESS ON FILE						
Valenzuela, Nikita T		Address on File						
VALENZUELA, OLGA R		ADDRESS ON FILE						
VALENZUELA, RUBINA		ADDRESS ON FILE						
VALENZUELA, TERESA		ADDRESS ON FILE						
VALENZUELA-LOZOYA, MANUEL I		ADDRESS ON FILE						
VALENZUELA-SOCARRAS , YASMIN		ADDRESS ON FILE						
VALENZUELA-STOKES, OLIVIA		ADDRESS ON FILE						
Valera, Mayra		ADDRESS ON FILE						
VALERA, MAYRA K		ADDRESS ON FILE						
Valerio, Andrea G		ADDRESS ON FILE						
VALERIO, MICHELLE C		ADDRESS ON FILE						
VALERIO, THOMAS		ADDRESS ON FILE						
VALERO, MANUEL		ADDRESS ON FILE						
Valero, Sergio		Address on File						
VALK, ELIZABETH		ADDRESS ON FILE						
Valkosky, Melodie M		Address on File						
VALLANCE, TAMMY L		ADDRESS ON FILE						
Vallarde, Teresa		Address on File						
VALLARDE, TRACEY L		ADDRESS ON FILE						
VALLE, JESSICA M		ADDRESS ON FILE						
Valle, Jesus		ADDRESS ON FILE						
Valle, Ruben		ADDRESS ON FILE						
VALLECILLO, BRIANNA		ADDRESS ON FILE						
VALLECILLO, CELESTE D		ADDRESS ON FILE						
VALLECILLO, EMANUEL		ADDRESS ON FILE						
Vallejo, Bernardo		Address on File						
VALLEJO, VICTORIA		Address on File						
VALLEJOS, HALEY		ADDRESS ON FILE						
VALLEJOS, SHEENA M		ADDRESS ON FILE						
VALLERY, AMY B		ADDRESS ON FILE						
VALLERY, BEVERLY A		ADDRESS ON FILE						
VALLERY, CRYSTAL D		ADDRESS ON FILE						
VALLERY, EMA E		ADDRESS ON FILE						
VALLES ALVARAN, ANALISIA		ADDRESS ON FILE						
VALLES, GABRIELA		ADDRESS ON FILE						
Valles, Jazmine		ADDRESS ON FILE						
VALLES, NOEMY		ADDRESS ON FILE						
VALLET, DAMIAN O		ADDRESS ON FILE						
VALLEY COURIER		PO BOX 1099			ALAMOSA	CO	81101-1099	
VALLEY DAY & NIGHT CLINIC		3302 BOCA CHICA BLVD			BROWNSVILLE	TX	78521	
VALLEY ELECTRIC CO		PO BOX 644			ALAMOSA	CO	81101	
VALLEY ELECTRIC, INC		432 N. WOOD ST.			FREMONT	OH	43420	
VALLEY EMERGENCY PHYSICIANS		P.O. BOX 5357			NORMAN	OK	73070-5357	
VALLEY ENERGY	Attn Legal Department	523 S. Keystone Avenue			Sayre	PA	18840	
VALLEY MORNING STAR		P.O.BOX 3267			MCALLEN	TX	78502	
VALLEY MORNING STAR		PO BOX 511			HARLINGEN	TX	78551	
VALLEY NEWS DISPATCH VN		P.O.BOX 642557			PGH	PA	15264-2557	
VALLEY PATHOLOGY PA		PO BOX 2340			SAN ANTONIO	TX	78298-2340	

Exhibit K
 Creditor Matrix
 Served via First Class Mail

CreditorName	CreditorNoticeName	Address1	Address2	Address3	City	State	Zip	Country
VALLEY PLUMBING & ELECTRIC, INC		262 NORTH STREE			NEW MARTIN	WV	26155	
VALLEY PUBLISHING		PO BOX 607			MONTE VISTA	CO	81144-0607	
VALLEY RADIOLOGISTS AND ASSOC		PO BOX 2109			SAN BENITO	TX	78586-2109	
VALLEY TOWN CRIER		1811 NORTH 23RD ST.			MC ALLEN	TX	78501	
Valley View Lafayette, LLC	c/o The Carrington Company	Michelle Merriam	PO Box 1328		Eureka	CA	95502	
VALLEY WASTE SERVICE INC		PO BOX 837			MARS	PA	16046	
Valley Waste Services	Attn Legal Department	261 Wallace Run Road			Beaver Falls	PA	15010	
VALLEY, BILLIE J		ADDRESS ON FILE						
VALLIN, ESTRELLA		ADDRESS ON FILE						
VALLO, TRISTYN C		ADDRESS ON FILE						
		5959 BLUE LAGOON DR STE 314			MIAMI	FL	33126-2052	
VALOR CHOCOLATES USA INC		166 Lincolnway			Valparaiso	IN	46383	
Valparaiso City Hall		205 BILLING ST			VALPARAISO	IN	46383	
Valparaiso City Utilities	Attn Legal Department	PO BOX 280			COLDWATER	MI	49036	
VALUE MAX PRODUCTS		ADDRESS ON FILE						
VALVERDE, ANISSA		ADDRESS ON FILE						
VALVERDE, FRANCISCO		ADDRESS ON FILE						
Valverde, Jessica D		Address on File						
VALVERDE, KENDRA		ADDRESS ON FILE						
VALVERDE, STEVEN		ADDRESS ON FILE						
Valyria LLC dba Transpac	Attn Laurie Gilner	1050 Piper Drive			Vacaville	CA	95688	
VALYRIA, LLC T/A TRANSPAC (ACH		1050 AVIATOR DR			VACAVILLE	CA	95688	
VAMAC SOUTH HILL		P.O.BOX 11225			RICHMOND	VA	23230	
VAN BIBBER, BROOKLYN D		ADDRESS ON FILE						
VAN BLARICOM, EMMA J		ADDRESS ON FILE						
VAN DALE IND. INC		180 MADISON AVE	2ND FLOOR		NEW YORK	NY	10016	
VAN DETTE, CAITLIN		ADDRESS ON FILE						
VAN DEUSEN, REBECCA A		ADDRESS ON FILE						
VAN DRESAR, KIRA		ADDRESS ON FILE						
VAN ELI		DIV OF WOLFF SHOE CO	PO BOX 14663	MAIN POST OFFICE	ST LOUIS	MO	63195	
VAN EMAN, ANN B		ADDRESS ON FILE						
Van Ess, Cara C		ADDRESS ON FILE						
VAN HEUSEN		3003 ORCHARD GATE			SUGAR LAND	TX	77479	
VAN HEUSEN		PO BOX 532513			ATLANTA	GA	30353-2513	
VAN HEUSEN		PO BOX 643156			PITTSBURG	PA	15264	
VAN HEUSEN		PVH CORP.	P.O.BOX 532513		Atlanta	GA	30353-2513	
VAN HEUSEN CO-OP PROGRAM		C/O SHARED MARKETING SVC	PO BOX 812480-2480		CHICAGO	IL	60681-2480	
VAN HEUSEN DRESS		PO BOX 643156			PITTSBURG	PA	15264	
VAN HEUSEN SPORT		PO BOX 643156			PITTSBURGH	PA	15264	
VAN HEUSEN SPORTSWEAR		PO BOX 532513			ATLANTA	GA	30353-2513	
VAN HOECKE, ALBERT J		ADDRESS ON FILE						
VAN HORN, CASEY		ADDRESS ON FILE						
VAN MAR		PO BOX 233			MILLTOWN	NJ	08850	
Van Matre, Debra S		Address on File						
VAN MATRE, DEBRA S		ADDRESS ON FILE						
Van Nice, Emmersen		Address on File						
VAN Ooyens J & D Electric LLC		NORTH 2033 HIGHWAY 45S			ANTIGO	WI	54409	
VAN RODEN INC DBA WELLSRING		747 FLORY MILL ROAD			LANCASTER	PA	17601	
VAN RY, VALERIE J		ADDRESS ON FILE						
VAN RY, VALERIE J		ADDRESS ON FILE						
VAN SICKLE, JARETH R		ADDRESS ON FILE						
VAN SLATE, CALLI M		ADDRESS ON FILE						
VAN SOEST, LYNDA J		ADDRESS ON FILE						

Exhibit K
 Creditor Matrix
 Served via First Class Mail

CreditorName	CreditorNoticeName	Address1	Address2	Address3	City	State	Zip	Country
VAN VICKLE, BREANE M		ADDRESS ON FILE						
VAN WAES, ALEXANDRA		ADDRESS ON FILE						
VAN WAGNER, LOIS L		ADDRESS ON FILE						
VAN WAGNER, LOIS L		ADDRESS ON FILE						
VAN WERT CITY INCOME TAX		515 E MAIN ST			VAN WERT	OH	45891	
VAN WERT CITY SCHOOL DISTRICT		205 W. CRAWFORD ST.			VAN WERT	OH	45891	
Van Wert County	Prosecutors Office	120 W. Main St.	Suite 100		Van Wert	OH	45891	
VAN WERT COUNTY HUMANE SOCIETY		309 BONNEWITZ AVE			VAN WERT	OH	45891	
VAN WYCK WINDOW FASHIONS		21-27 BORDEN AVE			LONG ISLAND CITY	NY	11101	
VAN ZANDT COUNTY TAX COLLECTOR	Attn Legal Department	PO Box 926			Canton	TX	75103	
VAN ZANDT NEWSPAPERS, LLC		PO BOX 60			WILLS POINT	TX	75169-0060	
VAN, LACRESHA		ADDRESS ON FILE						
Vanasse, Jesus A		Address on File						
VANBOEKHOUT, CHARISMA		ADDRESS ON FILE						
VANBUREN, JORDAN		ADDRESS ON FILE						
VANCE WADE WELTNER		ADDRESS ON FILE						
VANCE, HEATHER D		ADDRESS ON FILE						
VANCE, KAYLA J		ADDRESS ON FILE						
VANCE, KEIARA L		ADDRESS ON FILE						
VANCE, MATHEW		ADDRESS ON FILE						
VANCE, MICHAEL		ADDRESS ON FILE						
VANCE, MONICA F		ADDRESS ON FILE						
Vance, Teresa		Address on File						
VANCE, TRAVIS B		ADDRESS ON FILE						
VANCHO, CYNTHIA M		ADDRESS ON FILE						
Vancleave, Lynda D		ADDRESS ON FILE						
VANCLEVE, ERIN D		ADDRESS ON FILE						
VANDAGRIFF, PATRICIA G		ADDRESS ON FILE						
VANDALE INDUSTRIES INC		180 MADISON AVE 2ND FLR			NY	NY	10016	
VANDALE INDUSTRIES, INC		16 East 34th Street	8th FLOOR		NEW YORK	NY	10016	
VANDAVEER, LANE W		ADDRESS ON FILE						
Vandenbosch, Doris		Address on File						
VANDENBOSCH, DORIS		ADDRESS ON FILE						
VANDER KOOI, HAILEY		ADDRESS ON FILE						
VANDER VELDE, ZACHARY		ADDRESS ON FILE						
VANDERENDE, ROBERT J		ADDRESS ON FILE						
VANDERGRIFF, CASEY L		ADDRESS ON FILE						
VANDERGRIFF, JESSICA M		ADDRESS ON FILE						
VANDERGRIFT, ELIZABETH G		ADDRESS ON FILE						
VANDERHOEVEN, BRIANNA		ADDRESS ON FILE						
VANDERPOOL, CARLA		ADDRESS ON FILE						
VANDERPOOL, JAMES		ADDRESS ON FILE						
VANDERPOOL, KATHLEEN		ADDRESS ON FILE						
VANDERPOOL, TRISHA L		ADDRESS ON FILE						
VANDERVEER, TAYLOR		ADDRESS ON FILE						
VANDERWALL, MACKENZIE J		ADDRESS ON FILE						
VANDERWEELE, JOELLE S		ADDRESS ON FILE						
Vanderzward, Emily		Address on File						
VANDEVANDER, JOY L		ADDRESS ON FILE						
VANDGRIFT, TAYLOR A		ADDRESS ON FILE						
VANDIVER, CRYSTAL L		ADDRESS ON FILE						
VANDOR LLC		25888 NETWORK PLACE			CHICAGO	IL	60673-1258	
VANDYKE, ADAM W		ADDRESS ON FILE						
VANDYKE, BIANCA M		ADDRESS ON FILE						

Exhibit K
Creditor Matrix
Served via First Class Mail

CreditorName	CreditorNoticeName	Address1	Address2	Address3	City	State	Zip	Country
VANDYNE, DEBORAH L		ADDRESS ON FILE						
VANEK, DARYNNE		ADDRESS ON FILE						
VANEK, TERESA L		ADDRESS ON FILE						
VANEK, VICKERS & MASINI, PC		55 W MONROE ST STE 3200			CHICAGO	IL	60603-5035	
VANELLIS, VICTORIA		ADDRESS ON FILE						
VANESSA JURADO		ADDRESS ON FILE						
VANESSA WHITE, TO THE ESTATE OF		ADDRESS ON FILE						
VANG, CHEELAI		ADDRESS ON FILE						
VANG, MY		ADDRESS ON FILE						
Vang, Seng Yeng -		Address on File						
Vang, Tina		Address on File						
Vanguard Advisers	Attn Director or Officer	400 Devon Park Drive			Wayne	PA	19087	
Vanguard Institutional Advisory Services		P. O. Box 2900			Valley Forge	PA	19482-2900	
Vanhaaften, Katelin M		Address on File						
Vanhaaften, Katelin M		Address on File						
Vanhook, Samantha		Address on File						
Vanhoose, Debra L		Address on File						
VANHOOSE, JODY M		ADDRESS ON FILE						
Vanhoose, Tiffany K		ADDRESS ON FILE						
VANHOOSIER, TINA V		ADDRESS ON FILE						
VANHORN, OLIVIA R		ADDRESS ON FILE						
VANICOR, CHASTITY M		ADDRESS ON FILE						
VANILLA SUGAR INTERNATIONAL		530 N. LAKE SHORE DRIVE	#2803		CHICAGO	IL	60611	
VANITY		184 WOONAFQUATUCKET AVE			N. PROVIDENCE	RI	02911	
VANITY FAIR		624 SOUTH ALABAMA			MONROEVILLE	AL	36462	
VANITY FAIR		VANITY FAIR BRANDS,LP	32791 COLLECTION CENTER		CHICAGO	IL	60693-0327	
VANITY FAIR BRANDS, LP		32791 COLLECTION CENTER			CHICAGO	IL	60693-0327	
VANITY FAIR MILLS		ATTN ADV DEPT	P O BOX 3000		MONROEVILLE	AL	36462-0001	
VANKLEECK, DAVID B		ADDRESS ON FILE						
VANLANDINGHAM, ASHLEY N		ADDRESS ON FILE						
VANLANDINGHAM, BRANDI		ADDRESS ON FILE						
VANLIEW, DANIELLE		ADDRESS ON FILE						
VANMARK		PO BOX 512365			LOS ANGELES	CA	90051-0365	
VANN, ELISABETH N		ADDRESS ON FILE						
VANN, HANNAH N		ADDRESS ON FILE						
VANN, KELSEY		ADDRESS ON FILE						
VANN, SHIRLEY B		ADDRESS ON FILE						
VANNESS, APRIL L		ADDRESS ON FILE						
VANNETT, LISA R		ADDRESS ON FILE						
VANNOY, ALLISON C		ADDRESS ON FILE						
VANNOY, NOAH		ADDRESS ON FILE						
VANOORT, SUSAN L		ADDRESS ON FILE						
VANOVER, RACHEL A		ADDRESS ON FILE						
VANOVER, STEFANI T		ADDRESS ON FILE						
VANS		VF OUTDOOR, INC.	13911 COLLECTIONS CENTER	DR	CHICAGO	IL	60693	
VANS FIRE & SAFETY, INC		P.O. BOX 12055			GREEN BAY	WI	54307-2055	
VANS IMPORTING	VANS SHOES	1588 SOUTH COAST DR			COSTA MESA	CA	92626	
VANS, INC		VF OUTDOOR, INC.	13911 COLLECTIONS CENTER	DR	CHICAGO	IL	60693	

Exhibit K
 Creditor Matrix
 Served via First Class Mail

CreditorName	CreditorNoticeName	Address1	Address2	Address3	City	State	Zip	Country
VANSON INTERNATIONAL LIMITED		RM 802, TOWER B	HUNGHOM COMM. CENTRE	37 MA TAU WAI RD	KOWLOON	HK		Hong Kong
VANSON/WE CONNOR		18-22 TAK FUNG			KOWLOON	HK		Hong Kong
Vansteenburg, Abby J		Address on File						
VANS-VAN DOREN RUBBER CO		PO BOX 7676			SAN FRANCISCO	CA	94120	
VANTAGE APPAREL		PO BOX 60	100 VANTAGE DRIVE		AVENELL	NJ	07001	
VANTREASE, MAKAYLA M		ADDRESS ON FILE						
VanValkenburgh, Naomi		Address on File						
VANVALKINBURG, ELAINA M		ADDRESS ON FILE						
VANVORST, KELLIE A		ADDRESS ON FILE						
VANZANDT, ASHLEY		ADDRESS ON FILE						
Vanzandt, Iris (E)		Address on File						
VANZANDT, MIKAYLA		ADDRESS ON FILE						
VANZANT, JESSIE T		ADDRESS ON FILE						
VAQUERO WASTE & RECYCLING, LLC		1296 FM 1516			SAN ANTONIO	TX	78263	
Vaquero, Yurivet C		Address on File						
VARA, LATRISHA		ADDRESS ON FILE						
Varble, Lara K		ADDRESS ON FILE						
VARDAMAN, FAYTH		ADDRESS ON FILE						
Vardy, Diane M		Address on File						
Varela, Ailyn L		ADDRESS ON FILE						
VARELA, DANIELA G		ADDRESS ON FILE						
VARELA, GABRIELA D		ADDRESS ON FILE						
VARELA, JOE		ADDRESS ON FILE						
Varela, Laura M		Address on File						
Varela, Maria B		Address on File						
VARELA, MAURICIO E		ADDRESS ON FILE						
VARELA, MONICA		ADDRESS ON FILE						
VARGAS AYALA, ADRIAN		ADDRESS ON FILE						
VARGAS III, GONZALO		ADDRESS ON FILE						
VARGAS PINEDA, MARTHA		ADDRESS ON FILE						
Vargas, Alexandra M		Address on File						
VARGAS, ASHLEY N		ADDRESS ON FILE						
Vargas, Bianca B		Address on File						
Vargas, Bianca B		Address on File						
Vargas, Destina E		ADDRESS ON FILE						
VARGAS, EMILIO		ADDRESS ON FILE						
VARGAS, FLOR M		ADDRESS ON FILE						
VARGAS, ISABEL M		ADDRESS ON FILE						
VARGAS, JONATHAN E		ADDRESS ON FILE						
Vargas, Katerina		Address on File						
VARGAS, KAYLEE		ADDRESS ON FILE						
VARGAS, KEVIN		ADDRESS ON FILE						
VARGAS, KRISTA L		ADDRESS ON FILE						
Vargas, Maria R		Address on File						
Vargas, Marianne A		Address on File						
VARGAS, MARIANNE A		ADDRESS ON FILE						
Vargas, Mya M		Address on File						
VARGAS, MYRKA		ADDRESS ON FILE						
Vargas, Oscar		Address on File						
Vargas, Rocio E		ADDRESS ON FILE						
Vargas, Rosalinda		Address on File						

Exhibit K
 Creditor Matrix
 Served via First Class Mail

CreditorName	CreditorNoticeName	Address1	Address2	Address3	City	State	Zip	Country
VARGAS, ROSIE S		ADDRESS ON FILE						
VARGAS, SAMANTHA		ADDRESS ON FILE						
VARGAS, SAMANTHA N		ADDRESS ON FILE						
VARGAS, SARA		ADDRESS ON FILE						
VARGAS, SARAH		ADDRESS ON FILE						
VARGAS, SUSAN E		ADDRESS ON FILE						
VARGAS, TERAH M		ADDRESS ON FILE						
VARGAS, VELANIE M		ADDRESS ON FILE						
Vargas, Vera		Address on File						
VARGAS, YESICA		ADDRESS ON FILE						
VARGHESE, ADARSH		ADDRESS ON FILE						
VARGO, AUSTIN		ADDRESS ON FILE						
VARIETY CONTRACTORS, INC		5090 PARK AVENUE WEST			SEVILLE	OH	44212	
VARIOT, JENNIFER F		ADDRESS ON FILE						
VARNADO, LEXAVIER J		ADDRESS ON FILE						
VARNADO, VICKIE S		ADDRESS ON FILE						
VARNER, CHEYENNE L		ADDRESS ON FILE						
VARNER, DEBRA S		ADDRESS ON FILE						
Varney, Cheryl		Address on File						
VARNEY, WILMA L		ADDRESS ON FILE						
VARNVILLE WATER DEPARTMENT		WATER DEPARTMENT	PO BOX 308		VARNVILLE	SC	29944	
VARON, RYAN G		ADDRESS ON FILE						
VASQUEZ GARCIA, ZULMA		ADDRESS ON FILE						
Vasquez, Alejandro (Alejandro)		Address on File						
VASQUEZ, ANGEL		ADDRESS ON FILE						
VASQUEZ, ANGELICA		ADDRESS ON FILE						
VASQUEZ, AUDREY L		ADDRESS ON FILE						
VASQUEZ, BRIANA		ADDRESS ON FILE						
VASQUEZ, CHELSEY		ADDRESS ON FILE						
VASQUEZ, CONSUELO M		ADDRESS ON FILE						
VASQUEZ, CORNELIO		ADDRESS ON FILE						
VASQUEZ, CRISTY		ADDRESS ON FILE						
VASQUEZ, DAEMIEN		ADDRESS ON FILE						
VASQUEZ, DEONICA		ADDRESS ON FILE						
VASQUEZ, DEONICA D		ADDRESS ON FILE						
VASQUEZ, GENEVA		ADDRESS ON FILE						
VASQUEZ, GENEVA M		ADDRESS ON FILE						
VASQUEZ, GUADALUPE A		Address on File						
VASQUEZ, IMELDA		ADDRESS ON FILE						
VASQUEZ, IRENE		ADDRESS ON FILE						
VASQUEZ, IRENE		ADDRESS ON FILE						
VASQUEZ, JENNIFER		ADDRESS ON FILE						
VASQUEZ, JOEL		ADDRESS ON FILE						
VASQUEZ, JOSE A		ADDRESS ON FILE						
VASQUEZ, JOSELIN Y		ADDRESS ON FILE						
VASQUEZ, JRUCILLA M		ADDRESS ON FILE						
VASQUEZ, KARLA		ADDRESS ON FILE						
VASQUEZ, KATHY		ADDRESS ON FILE						
Vasquez, Kathy S		Address on File						
VASQUEZ, KATHY S		ADDRESS ON FILE						
VASQUEZ, LINDY A		ADDRESS ON FILE						
VASQUEZ, LINDY A		ADDRESS ON FILE						
Vasquez, Lori A		Address on File						
VASQUEZ, LORI A		ADDRESS ON FILE						

Exhibit K
 Creditor Matrix
 Served via First Class Mail

CreditorName	CreditorNoticeName	Address1	Address2	Address3	City	State	Zip	Country
VASQUEZ, LUCIA		ADDRESS ON FILE						
VASQUEZ, LUDIVINA		ADDRESS ON FILE						
VASQUEZ, MADELIN		ADDRESS ON FILE						
VASQUEZ, MAKAYLA M		ADDRESS ON FILE						
VASQUEZ, MARANDA A		ADDRESS ON FILE						
VASQUEZ, MARCOS A		ADDRESS ON FILE						
Vasquez, Maria E		Address on File						
VASQUEZ, MARITZA		ADDRESS ON FILE						
VASQUEZ, MIRANDA A		ADDRESS ON FILE						
VASQUEZ, MIRIAM G		ADDRESS ON FILE						
VASQUEZ, MYRA		ADDRESS ON FILE						
VASQUEZ, OLGA L		ADDRESS ON FILE						
VASQUEZ, PEYTON A		ADDRESS ON FILE						
VASQUEZ, REGINA		ADDRESS ON FILE						
VASQUEZ, ROBERT		ADDRESS ON FILE						
VASQUEZ, RUBY S		ADDRESS ON FILE						
VASQUEZ, SABRA L		ADDRESS ON FILE						
VASQUEZ, SAMANTHA Y		ADDRESS ON FILE						
VASQUEZ, TYCI L		ADDRESS ON FILE						
VASQUEZ, VERONICA		ADDRESS ON FILE						
VASQUEZ, VICTOR H		ADDRESS ON FILE						
VASQUEZ, YASMINE A		ADDRESS ON FILE						
VASQUEZ-SIMMS, MARICELA		ADDRESS ON FILE						
VASSAR PLUMBING CO		1525 GOLFCOURSE RD			NEWPORT	TN	37821	
VASSARETTE		VANITY FAIR BRANDS,LP	32794 COLLECTION CENTER		CHICAGO	IL	60693-0327	
Vasut, Jennifer L		Address on File						
VASVARY, JESSICA		ADDRESS ON FILE						
VASWANI INC		75 CARTER DRIVE			EDISON	NJ	08817	
Vaughan, Branigan K		Address on File						
VAUGHAN, BRITTNEY		ADDRESS ON FILE						
VAUGHAN, DELANE L		ADDRESS ON FILE						
VAUGHAN, HATTIE A		ADDRESS ON FILE						
VAUGHAN, KYLA M		ADDRESS ON FILE						
VAUGHAN, MEREDITH C		ADDRESS ON FILE						
VAUGHAN, MICHELE		ADDRESS ON FILE						
VAUGHAN, MICHELLE M		ADDRESS ON FILE						
Vaughan, Morgan		Address on File						
VAUGHAN, RICHARD		ADDRESS ON FILE						
VAUGHAN, SARAH H		ADDRESS ON FILE						
Vaughan, Shelia R		Address on File						
VAUGHAN, THOMAS E		ADDRESS ON FILE						
VAUGHAN, VANESSA A		ADDRESS ON FILE						
VAUGHN, ARIEL		ADDRESS ON FILE						
VAUGHN, ARIEL		ADDRESS ON FILE						
VAUGHN, AUDRIEANNA L		ADDRESS ON FILE						
VAUGHN, CARA M		ADDRESS ON FILE						
VAUGHN, CELESTE G		ADDRESS ON FILE						
VAUGHN, CHARLETHIA K		ADDRESS ON FILE						
Vaughn, Chelsea S		Address on File						
Vaughn, Chelsea S		Address on File						
Vaughn, Christina		Address on File						
Vaughn, Christina		Address on File						
VAUGHN, DEANA L		ADDRESS ON FILE						

Exhibit K
 Creditor Matrix
 Served via First Class Mail

CreditorName	CreditorNoticeName	Address1	Address2	Address3	City	State	Zip	Country
VAUGHN, EXZAVIA		ADDRESS ON FILE						
VAUGHN, HAILEY N		ADDRESS ON FILE						
VAUGHN, HALEY R		ADDRESS ON FILE						
VAUGHN, JALISA		ADDRESS ON FILE						
VAUGHN, JANAY S		ADDRESS ON FILE						
Vaughn, Jennifer		Address on File						
VAUGHN, JOANNA		ADDRESS ON FILE						
Vaughn, Kaitlyn B		Address on File						
VAUGHN, KAITLYN S		ADDRESS ON FILE						
VAUGHN, KATELYN T		ADDRESS ON FILE						
VAUGHN, LOUIS J		ADDRESS ON FILE						
VAUGHN, MADISON D		ADDRESS ON FILE						
VAUGHN, MELONI		ADDRESS ON FILE						
VAUGHN, TIFFANY M		ADDRESS ON FILE						
VAUGHN, TREANNA		ADDRESS ON FILE						
VAULT SERVICES		ADDRESS ON FILE						
Vavra, David M		Address on File						
VAZQUEZ DE LA CRUZ , JUAN A		ADDRESS ON FILE						
Vazquez De Urquijo, Raquel		Address on File						
Vazquez De Urquijo, Raquel		Address on File						
VAZQUEZ DIAZ, TERESITA N		ADDRESS ON FILE						
VAZQUEZ FRIAS, DANIELA		ADDRESS ON FILE						
VAZQUEZ MALDONADO, MARIA		ADDRESS ON FILE						
VAZQUEZ, ANA K		ADDRESS ON FILE						
VAZQUEZ, BRIANNA		ADDRESS ON FILE						
Vazquez, Corey		Address on File						
VAZQUEZ, DANIELA		ADDRESS ON FILE						
VAZQUEZ, EDWARD M		ADDRESS ON FILE						
Vazquez, Elizabeth		Address on File						
VAZQUEZ, GLADYS I		ADDRESS ON FILE						
Vazquez, Janice F		Address on File						
VAZQUEZ, JAQUELIN		ADDRESS ON FILE						
VAZQUEZ, JOANNA C		ADDRESS ON FILE						
VAZQUEZ, JOELY		ADDRESS ON FILE						
Vazquez, Juan C (Juan)		Address on File						
Vazquez, Juan C (Juan)		Address on File						
VAZQUEZ, JULIANA M		ADDRESS ON FILE						
Vazquez, Kevin S		Address on File						
VAZQUEZ, LAURA		ADDRESS ON FILE						
VAZQUEZ, MICHELLE		ADDRESS ON FILE						
VAZQUEZ, PAOLA N		ADDRESS ON FILE						
VAZQUEZ, SARA L		ADDRESS ON FILE						
VAZQUEZ, VICTORIA		ADDRESS ON FILE						
VAZQUEZ-SERRANO, ANDREA		ADDRESS ON FILE						
VB CLOTHING COMPANY, INC		VB CLOHTING COMPANY, INC	1385 BROADWAY SUITE 906B		NEW YORK	NY	10018	
VBS INC		PO BOX 630364			BALTIMORE	MD	21263	
VCI ARTISTS		10602 OLYMPIA DR			HOUSTON	TX	77042	
VCU MASSEY CANCER CENTER		PO BOX 980234			RICHMOND	VA	23298	
VEASEY, JASMINE		ADDRESS ON FILE						
VEASLEY, ALBERTINA D		ADDRESS ON FILE						
VEASY, KORTLYN R		ADDRESS ON FILE						
VEC	Attn Legal Department	18359 State Highway 58 North			Decatur	TN	37322	
VECCOLI ITALY		366 5TH AVE SUITE 612			NEW YORK	NY	11001	

Exhibit K
 Creditor Matrix
 Served via First Class Mail

CreditorName	CreditorNoticeName	Address1	Address2	Address3	City	State	Zip	Country
VECTOR SECURITY		PO BOX 567			CAPE MAY COURT HOUSE	NJ	08210	
VECTOR SECURITY		PO BOX 89462			CLEVELAND	OH	44101-6462	
Vectren	Attn Legal Department	101 West Washington Street, Suite 1500E			Indianapolis	IN	46204	
VECTREN ENERGY DELIVERY		PO BOX 6248			INDIANAPOLIS	IN	46206-6248	
VECTREN ENERGY DELIVERY		PO BOX 6250			INDIANAPOLIS	IN	46206-6250	
VECTREN ENERGY DELIVERY		PO BOX 6262			INDIANAPOLIS	IN	46206-6262	
VEERA SWAMY ADEPU		ADDRESS ON FILE						
VEERKAMP, ASHLEE		ADDRESS ON FILE						
Vega Galvan, Jasmine		Address on File						
VEGA, ALEX B		ADDRESS ON FILE						
VEGA, BULMARO		ADDRESS ON FILE						
Vega, Dionicio		Address on File						
VEGA, DIONICIO		ADDRESS ON FILE						
VEGA, DOMINICK		ADDRESS ON FILE						
VEGA, EDITH S		ADDRESS ON FILE						
VEGA, ELVIRA A		ADDRESS ON FILE						
Vega, Irma A		Address on File						
Vega, Isidra		Address on File						
VEGA, ISIDRA		ADDRESS ON FILE						
VEGA, JULIANN L		ADDRESS ON FILE						
VEGA, KARINA		ADDRESS ON FILE						
VEGA, KATHRYN		ADDRESS ON FILE						
Vega, Marlon		Address on File						
Vega, Monique A		Address on File						
VEGA, NORMA A		ADDRESS ON FILE						
VEGA, ROSA I		ADDRESS ON FILE						
VEGA, ROSA L		ADDRESS ON FILE						
VEGA, RUBI		ADDRESS ON FILE						
VEGA, TANYA L		ADDRESS ON FILE						
VEGA, ZAMARIA A		ADDRESS ON FILE						
VEGARA, STEPHANIE		ADDRESS ON FILE						
Vegara, Stephanie		ADDRESS ON FILE						
VEIT, VICTORIA M		ADDRESS ON FILE						
VELA, ANALICIA S		ADDRESS ON FILE						
VELA, DESIRAE L		ADDRESS ON FILE						
VELA, HANNAH S		ADDRESS ON FILE						
Vela, Judith L		Address on File						
VELA, LINDSEY		ADDRESS ON FILE						
VELA, LISA		ADDRESS ON FILE						
VELA, MARGARITA		ADDRESS ON FILE						
VELA, PATRICIA D		ADDRESS ON FILE						
VELA, VIRGINIA		ADDRESS ON FILE						
VELASCO III, MAGDALENO		ADDRESS ON FILE						
VELASCO, BERTHA M		ADDRESS ON FILE						
VELASCO, ESTELLA		ADDRESS ON FILE						
Velasco, Marisol		Address on File						
VELASCO, MARITZA A		ADDRESS ON FILE						
Velasquez, Allen R		Address on File						
VELASQUEZ, ALLEN R		ADDRESS ON FILE						
VELASQUEZ, ALLYSON M		ADDRESS ON FILE						
VELASQUEZ, ANASTASIA J		ADDRESS ON FILE						
VELASQUEZ, BRANDEE R		ADDRESS ON FILE						

Exhibit K
 Creditor Matrix
 Served via First Class Mail

CreditorName	CreditorNoticeName	Address1	Address2	Address3	City	State	Zip	Country
Velasquez, Cynthia J		Address on File						
VELASQUEZ, DESTINY A		ADDRESS ON FILE						
VELASQUEZ, EMILY M		ADDRESS ON FILE						
VELASQUEZ, LAURA G		ADDRESS ON FILE						
VELASQUEZ, LORENA		ADDRESS ON FILE						
VELASQUEZ, MARISA A		ADDRESS ON FILE						
Velasquez, Marisol		Address on File						
Velasquez, Marissa		ADDRESS ON FILE						
VELASQUEZ, MARY JANE A		ADDRESS ON FILE						
VELASQUEZ, SARAH		ADDRESS ON FILE						
VELASQUEZ, VIVIANA		ADDRESS ON FILE						
VELAZQUEZ, BRENDA G		Address on File						
Velazquez, Daisy H		Address on File						
VELAZQUEZ, GUADALUPE		ADDRESS ON FILE						
VELAZQUEZ, JORGE		ADDRESS ON FILE						
VELAZQUEZ, LESLIE J		ADDRESS ON FILE						
VELDHUIZEN, CHRISTINA L		ADDRESS ON FILE						
Velez, Beatriz L (Bebe)		Address on File						
Velez, Beatriz L (Bebe)		Address on File						
VELEZ, BRISA H		ADDRESS ON FILE						
VELEZ, MARIA M		ADDRESS ON FILE						
VELEZ, SARA E		ADDRESS ON FILE						
Velez, Yesenia		Address on File						
VELIZ, AUDREY		ADDRESS ON FILE						
VELIZ, CINDY A		ADDRESS ON FILE						
VELIZ, CINDY A		ADDRESS ON FILE						
VELIZ, JOSEPH		ADDRESS ON FILE						
Veliz, Nataly		Address on File						
VELO LAW OFFICE		1750 LEONARD STREET NE			GRAND RAPIDS	MI	49505	
VELOCITY		75 REMITTANCE DRIVE	SUITE 6150		CHICAGO	IL	60675-6150	
VELOZ, ALEXYS		ADDRESS ON FILE						
VELTIO, LLC		197 HILL CREEK BLVD			CHAPEL HILL	NC	27516	
VELVIN, JEAN		ADDRESS ON FILE						
VENABLE, KYLIE M		ADDRESS ON FILE						
Vences, Citali (lali)		Address on File						
VENCES, ORLANDA P		ADDRESS ON FILE						
VENEGAS, ANA K		ADDRESS ON FILE						
VENEGAS, NORMA L		ADDRESS ON FILE						
VENEGAS, SAMANTHA		ADDRESS ON FILE						
VENKAT KUPPURI		ADDRESS ON FILE						
VENNABLE, ANDREA		ADDRESS ON FILE						
Venneri, Kathleen R		ADDRESS ON FILE						
VENNERI, KATHLEEN R		ADDRESS ON FILE						
VENTENILLA, KATRINA		ADDRESS ON FILE						
VENTERS, DEZMOND J		ADDRESS ON FILE						
VENTILATION SERVICES, INC		4930 DACOMA ST., SUITE K			HOUSTON	TX	77092	
Ventimiglia, Cecilia A		ADDRESS ON FILE						
VENTNOR LOAN LLC	C/O LARC ASSET MANAGEMENT & REALTY INC.	365 SOUTH STREET			MORRISTOWN	NJ	07960	
VENTRESS, CHRISTOPHER R		ADDRESS ON FILE						
VENTRESS, TAMIA		ADDRESS ON FILE						
VENTURA, JASMINE R		ADDRESS ON FILE						
Ventura, Maria		ADDRESS ON FILE						
VENTURA, MARLENE S		Address on File						

Exhibit K
 Creditor Matrix
 Served via First Class Mail

CreditorName	CreditorNoticeName	Address1	Address2	Address3	City	State	Zip	Country
VENTURA, MICHAEL A		ADDRESS ON FILE						
VENTURE JEWELRY MFG		BOONE & CO.	1212 AVENUE OF AMERICA	SUITE 1600	NEW YORK	NY	10036	
VENUS FASHIONS INC		1411 BROADWAY	SUITE 2640		NEW YORK	NY	10018	
VENUS WAFERS, INC		100 RESEARCH ROAD	SUITE 3		HINGHAM	MA	02043	
VENZOR, ANA		ADDRESS ON FILE						
VENZOR, YASMINE H		ADDRESS ON FILE						
VEOLIA ES SOLID WASTE		SOUTHEAST,INC P5	PO BOX 6484		CAROL STREAM	IL	60197-6484	
VEOLIA WASTE SERVICES MIDWEST J6		PO BOX 6484			CAROL STREAM	IL	60197-6484	
VERA CHAVEZ, ESMERALDA		ADDRESS ON FILE						
VERA CORDOVA, EVANGELINA Y		Address on File						
VERA JUAREZ, SANDRA		ADDRESS ON FILE						
VERA QUEZADA, CRISTAL		ADDRESS ON FILE						
VERA, BRIDGET		ADDRESS ON FILE						
Vera, Carolina		Address on File						
VERA, HILDA Y		ADDRESS ON FILE						
VERA, JERRY		ADDRESS ON FILE						
VERA, KELLIE		ADDRESS ON FILE						
VERA, MARIA L		ADDRESS ON FILE						
VERA, MIGUEL A		ADDRESS ON FILE						
Vera, Nicolas L		Address on File						
VERA, PRISCILLA		ADDRESS ON FILE						
VERA, RAMIRO		ADDRESS ON FILE						
Vera, Rosalynda		ADDRESS ON FILE						
VERA, SHELLY		ADDRESS ON FILE						
Verabank	Attn Legal Department	201 W. Main St.			Henderson	TX	75652	
VERACAST COMMUNICATIONS, INC		PO BOX 340408			COLUMBUS	OH	43234-0408	
VERAKUS, DENA E		ADDRESS ON FILE						
VERALDI, KAREN B		ADDRESS ON FILE						
Verastegui, Cynthia		ADDRESS ON FILE						
VERASTEGUI, LETICIA		ADDRESS ON FILE						
VERATEX, INC		14320 ARMINTA STREET			PANROAMA CITY	CA	91402	
Verazaluces Palacios, Rossy		Address on File						
VERCHER, PATIENCE		ADDRESS ON FILE						
Verde Technology Group	Attn Legal Department	2151 Eatonton Road #E1			Madison	GA	30650	
VERDE TECHNOLOGY GROUP, INC		P.O. BOX 1379			MADISON	GA	30650-0307	
VERDES TOYS CORP		17019 EVERGREEN PL			CITY OF INDUSTRY	CA	91745	
Verdin, Daisy B		ADDRESS ON FILE						
VERDIN, FELICIA		ADDRESS ON FILE						
VERDIN, FELICIA		ADDRESS ON FILE						
VERDIN, FELICIA M		ADDRESS ON FILE						
Verdin, Kelsey A		Address on File						
VERDIN, TANYA E		ADDRESS ON FILE						
VERDINE, TAYLOR J		ADDRESS ON FILE						
VERDUGO, ROSA I		ADDRESS ON FILE						
VERDUZCO, YAZMIN		ADDRESS ON FILE						
Vereen, Imanni		Address on File						
VEREEN, SATREESE K		ADDRESS ON FILE						
VEREEN, TATIANA C		ADDRESS ON FILE						
VEREL, FELICIA		ADDRESS ON FILE						
Verendrye Electric Coop	Attn Legal Department	615 HWY 52 W.			VELVA	ND	58790	
Vergara, Stephanie M		Address on File						
VERGE, BETSEY		ADDRESS ON FILE						

Exhibit K
Creditor Matrix
Served via First Class Mail

CreditorName	CreditorNoticeName	Address1	Address2	Address3	City	State	Zip	Country
VERHAGE, ANTHONY		ADDRESS ON FILE						
VERHAGE, JACOB J		ADDRESS ON FILE						
VERHINES, SARAH L		ADDRESS ON FILE						
VERIFONE	ATTN DIRECTOR OR OFFICER	4060 SOLUTIONS CENTER	LOCKBOX # 774060		CHICAGO	IL	60677	
Verifone		5255 Solar Drive			Mississauga	ON	L4W 5B8	Canada
VERIFONE (AJB)		5255 SOLAR DRIVE			MISSISSAUGA	ON	L4W 5B8	Canada
VERIFONE, INC		4060 SOLUTIONS CENTER	LOCKBOX # 774060		CHICAGO	IL	60677	
VERILON PRODUCTS COMPANY DIVISON OF CPI, INC		452 DIENS DRIVE			WHEELING	IL	60090	
VERINT AMERICAS INC		PO BOX 978702			DALLAS	TX	75397-8702	
VERISK CRIME ANALYTICS, INC		VERISK CRIME ANALYTICS INC.	GENERAL POST OFFICE		NEW YORK	NY	10087-7508	
VERISK CRIME ANALYTICS, INC		VERISK CRIME ANALYTICS INC.	GENERAL POST OFFICE	PO BOX 27508	NEW YORK	NY	10087-7508	
VERITAS TECHNOLOGIES LLC		PO BOX 740626			LOS ANGELES	CA	90074-0626	
VERITRUST	ATTN DIRECTOR OR OFFICER	7804 FAIRVIEW RD.	SUITE 153		CHARLOTTE	NC	28226-4998	
VeriTrust Corporation		PO Box 22737			Houston	TX	77227	
VERIZON	ATTN DIRECTOR OR OFFICER	PO BOX 15043			ALBANY	NY	12212	
VERIZON		PO BOX 15043			ALBANY	NY	12212	
VERIZON		PO BOX 920041			DALLAS	TX	75392-0041	
VERIZON BUSINESS		23235 NETWORK PL			CHICAGO,	IL	60673-1232	
VERIZON BUSINESS		27117 NETWORK PLACE			CHICAGO	IL	60673-1271	
VERIZON BUSINESS		PAYMENT PROCESSING CENTER	MCI DEPT CH 10634		PALATINE	IL	60055-0634	
VERIZON BUSINESS		P.O. BOX 371322			PITTSBURG	PA	15250-7322	
VERIZON BUSINESS		P.O. BOX 371355			PITTSBURGH	PA	15250-7355	
VERIZON BUSINESS		P.O.BOX 371392			PITTSBURGH	PA	15250-7392	
VERIZON BUSINESS		PO BOX 371873			PITTSBURG	PA	15250-7873	
VERIZON BUSINESS		PO BOX 382040			PITTSBURGH	PA	15251-8040	
VERIZON BUSINESS		P.O.BOX 600670			JACKSONVILLE	FL	32260-0670	
VERIZON BUSINESS		PO BOX 660072			DALLAS	TX	75266-0072	
VERIZON BUSINESS		PO BOX 660794			DALLAS	TX	75266-0794	
VERIZON BUSINESS		P.O. BOX 73468			CHICAGO	IL	60673-7468	
VERIZON BUSINESS		PO BOX 73677			CHICAGO	IL	60673-7677	
VERIZON BUSINESS		PO BOX 8503			LOUISVILLE	KY	40285	
VERIZON BUSINESS		P.O. BOX 856059			LOUISVILLE	KY	40285-6059	
VERIZON BUSINESS		P O BOX 96022			CHARLOTTE	NC	28296	
Verizon Business Services		Attn Customer Service	6415-6455 Business Center Drive		Highlands Ranch	CO	80130	
VERIZON NORTH		PO BOX 920041			DALLAS	TX	75392-0041	
VERIZON SOUTHWEST		PO BOX 9688			MISSION HILLS	CA	91346-9688	
Verizon Wireless	Attn HQ Legal-Contract Administration and Area General Counsel	One Verizon Way			Basking Ridge	NJ	07920-1097	
VERIZON WIRELESS		PO BOX 660108			DALLAS	TX	75266-0108	
VERIZON WIRELESS		P.O. BOX 1500			RICHMOND	VA	23218	
VERIZON WIRELESS		P.O. BOX 26626			RICHMOND	VA	23261	
VERIZON WIRELESS		P.O. BOX 4833			TRENTON	NJ	08650	
VERIZON WIRELESS		PO BOX 920041			DALLAS	TX	75392-0041	
VERIZON WIRELESS (CORPORATE/EE DISCOUNT)	ATTN DIRECTOR OR OFFICER	PO BOX 15043			ALBANY	NY	12212	
VERIZON WIRELESS (CORPORATE/EE DISCOUNT)	ATTN DIRECTOR OR OFFICER	PO BOX 600674			JACKSONVILLE	FL	32260-0674	
VERKRUYSE, CASSANDRA		ADDRESS ON FILE						

Exhibit K

Creditor Matrix
Served via First Class Mail

CreditorName	CreditorNoticeName	Address1	Address2	Address3	City	State	Zip	Country
VERMILION CHAMBER OF COMMERCE		1907 VETERANS MEMORIAL DRIVE			ABBEVILLE	LA	70510	
Vermilion Parish Police Jury	Attn Legal Department	SOLID WASTE COLLECTION DEPT	100 NORTH STATE STREET		ABBEVILLE	LA	70510	
VERMILION PARISH TAX COLLECTOR	Attn Legal Department	PO Box 307			Abbeville	LA	70511	
VERMILLION PARISH		TAX COLLECTOR	PO BOX 307		ABBEVILLE	LA	70511	
VERMONT	Attn Legal Department	1st Floor Lobby 133 State Street			Montpelier	VT	05602	
VERMONT DEPT OF TAXES		133 STATE STREET			MONTPELIER	VT	05633-1401	
VERMONT DEPT OF TAXES		P.O.BOX 547			MONTPELIER	VT	05601	
VERMONT DEPT OF TAXES		PO BOX 588			MONTPELIER	VT	05601	
VERMONT GAS SYSTEMS, INC		PAYMENT PROCESSING CENTER	PO BOX 22082		ALBANY	NY	12201-2082	
VERMONT MECHANICAL		PO BOX 728			WILLISTON	VT	05495	
Vermont Office of the Attorney General	Consumer Assistance Program	109 State St			Montpelier	VT	05609-1001	
VERNELL, SHANIA T		ADDRESS ON FILE						
VERNI, FIORELLA F		ADDRESS ON FILE						
VERNON COMMUNITY ACTION COUNCIL INC		12286 LAKE CHARLES HWY			LEESVILLE	LA	71446	
Vernon Hillcrest, LLC	c/o Dunhill Partners, Inc.	Alan Mann	3100 Monticello Ave., Suite 300		Dallas	TX	75205	
VERNON HILLCREST, LLC	C/O DUNHILL PARTNERS, INC.	ATTN ALAN MANN	3100 MONTICELLO SUITE 300		DALLAS	TX	75205	
VERNON M. TUCKER		ADDRESS ON FILE						
VERNON PARISH	Attn Legal Department	PO Box 649			Leesville	LA	71496	
Vernon Parish District Attorney	Civil Division	208 South 3rd Street			Leesville	LA	71446	
VERNON PARISH SCHOOL BOARD		502 BERRY AVE			LEESVILLE	LA	71446	
VERNON PARISH TAX COLLECTOR		P.O. BOX 649			LEESVILLE	LA	71446	
VERNON PARK MALL HOLDING CORP		834 HARDEE ROAD SUITE 814			KINSTON	NC	28504	
VERNON, BRANDY M		ADDRESS ON FILE						
Vernon, Kayleigh D		Address on File						
VERNON, LINDSEY F		ADDRESS ON FILE						
Vernum, Alli B		Address on File						
VERO INDUSTRIES LTD		90 ELM STREET			PROVIDENCE	RI	02903	
VERONICA CEDILLO		ADDRESS ON FILE						
VERONICA LYNN HAMILTON		ADDRESS ON FILE						
VERONICA MEJIA DE IZAGUIRRE		5509 WASSELL CIRCLE			EDINBURG	TX	78542	
VERONICA PEDRAZA AND THE SOLIZ LAW GROUP		PO BOX 247			VICTORIA	TX	77902	
VERONIQUE ZANETTIN		ADDRESS ON FILE						
VERRET, SANDRA M		ADDRESS ON FILE						
VERROS, MICHELE K		ADDRESS ON FILE						
VERSA TEXTILE INC		231 W 39TH STREET RM 402			NEW YORK	NY	10018	
VERSACART SYSTEMS INC		P.O. BOX 17425			BOULDER	CO	80308	
VERSHOLD HOLDINGS USA, INC		VERSHOLD HOLDING USA	1101 PERIMETER DRIVE		SCHAUMBURG	IL	60173	
VERSTRAETE, SUZANNE		ADDRESS ON FILE						
VERTEX	ATTN DIRECTOR OR OFFICER	544 PARK AVE			BROOKLYN	NY	11205	
Vertex Inc	Attn Contracts Administrator	1041 Old Cassett Road			Berwyn	PA	19312	
VERTEX INC		25528 NETWORK PLACE			CHICAGO	IL	60673-1255	
VERTEX INC		PO BOX 7777			PHILADELPHIA	PA	19175-0248	
VERTEX SPORTING GROUP		14101 PONTLAVOY AVENUE			SANTA FE SPRINGS	CA	94088	
VERTICAL PRODUCTIONS		STERLING FACTORS	PO BOX 5168, SDR STATION		NEW YORK	NY	10150-5168	

Exhibit K
 Creditor Matrix
 Served via First Class Mail

CreditorName	CreditorNoticeName	Address1	Address2	Address3	City	State	Zip	Country
VERTIV CORPORATION	ATTN DIRECTOR OR OFFICER	PO BOX 70474			CHICAGO	IL	60673-0001	
Vertiv Services, Inc		610 Executive Campus Drive			Westerville	OH	43082	
VERTIV SERVICES, INC		PO BOX 70474			CHICAGO	IL	60673-0001	
VERTZ, ALEXANDER		ADDRESS ON FILE						
VERY G SHOES		1523 TIOGA TRAIL			FALLBROOK	CA	92028	
VERY J		1100 S. SANPEDRO ST	#C-10		LOS ANGELES	CA	90013	
VERY J		1100 S SAN PEDRO ST	#I-5		LOS ANGELES	CA	90015	
VERYAMANI, SANIA		ADDRESS ON FILE						
VESI INCORPORATED		16 TECH VIEW PLACE			CINCINNATI	OH	45215	
VESI INCORPORATED		37 TECH VIEW DRIVE			CINCINNATI	OH	45215	
VESS, DEBBIE L		ADDRESS ON FILE						
VESSEL, ANDREW N		ADDRESS ON FILE						
VESSELS, NATALIE E		ADDRESS ON FILE						
VEST, BRISTINE N		ADDRESS ON FILE						
VEST, PAIGE		ADDRESS ON FILE						
VEST, SABRINA D		ADDRESS ON FILE						
VESTAL, ALIJIAH		ADDRESS ON FILE						
VESTAL, BRADLEY		ADDRESS ON FILE						
Vestal, Maria		Address on File						
Vestar Bowles Crossing, LLC	Ilima Lua-Lokan	14697 Delaware St., Suite 850			Westminster	CO	80023	
VEST-HARE, DONNA S		ADDRESS ON FILE						
Vestle, Nima J		ADDRESS ON FILE						
VESTURE GROUP, INC		2220 N SCREENLAND DR			BURBANK	CA	91504	
VETCH INDUSTRIES (ACH)		PO BOX 201221			DALLAS	TX	75320	
VETERAN DEVELOPMENT & CONSTRUCTION LLC		8638 TWINBROOK RD	UNIT #4		MENTOR	OH	44060	
VETERAN DEVELOPMENT & CONSTRUCTION LLC		PO BOX 1711			MENTOR	OH	44061	
VETERANS OF FOREIGN WARS OF THE UNITED STATES		PO BOX 802			ST ALBANS	VT	05478	
VETERANS OF FORGEIN WARS POST 4518		104332 US HWY 59N			SALLISAW	OK	74955	
VETERANS RESOURCE CENTERS OF AMERICA		PO BOX 378			SANTA ROSA	CA	95402	
VETERANS WORLDWIDE MAINTENANCE		105 MAIN STREET			HACKENSACK	NJ	07601	
Veterinary Pet Insurance Company	Attn Debbie Meyers, AVP, Sales Operations	1800 E. Imperial Hwy, Ste. 145			Brea	CA	92821	
Vetor, Tyler		ADDRESS ON FILE						
Vetsch, Kasey R		ADDRESS ON FILE						
VETSCH, KASEY R		ADDRESS ON FILE						
Vetsch, Mykira P		Address on File						
Vetter, Maxinne M		Address on File						
VETTI, STACY		ADDRESS ON FILE						
VETTLESON, MICHELLE M		ADDRESS ON FILE						
VEZEAU, BRITTANY N		ADDRESS ON FILE						
VEZINA, YVONNE N		ADDRESS ON FILE						
VEZIROVIC, ALENA		ADDRESS ON FILE						
VF IMAGEWEAR (EAST) INC		1601 N 38TH ST			TAMPA	FL	33605	
VF IMAGEWEAR (EAST) INC		PO BOX 74007513			CHICAGO	IL	60674-7513	
VF JEANSWEAR LMTD		13221 HIDCOTE CT.			HUNTERSVILLE	NC	28078	
VF JEANSWEAR LMTD		PO BOX 840482			DALLAS	TX	75284	
VF JEANSWEAR LP		PO BOX 840482			DALLAS	TX	75284-0482	
VF JEANWEAR		400 N ELM STREET			GREENSBORO	NC	27401	

Exhibit K
 Creditor Matrix
 Served via First Class Mail

CreditorName	CreditorNoticeName	Address1	Address2	Address3	City	State	Zip	Country
VF KNITWEAR - NUTMEG MILLS DIV		PO BOX 641993			PITTSBURGH	PA	15264-1993	
VF Outdoor		13911 Collections Center Drive			Chicago	IL	60693	
VF OUTDOOR, LLC		N850 COUNTRY HWY CB			APPLETON	WI	54914	
VF PLAYWEAR/CUTLER		H H CUTLER 41412	PO BOX 751482		CHARLOTTE	NC	28275	
VF PLAYWEAR/H H CUTLER		4975 PRESTON PARK BLVD			PLANO	TX	75093	
VF SPORTSWEAR/NAUTICA		PO BOX 644550			PITTSBURGH	PA	15264-4550	
VF SPORTWEAR INC		PO BOX 644550			PITTSBURGH	PA	15251-4132	
VFW HUGHES TUNE POST 1922		3332 N. GRAND			GAINESVILLE	TX	76240	
VFW POST 3804 LADIES AUXILIARY		421 RIDGE ROAD			PICAYUNE	MS	39466	
VIA MARINA		MANHATTAN BEACHWEAR	3990 PAYSHERE CIRCLE		CHICAGO	IL	60674-3990	
VIA, ALEXIS M		ADDRESS ON FILE						
Via, Jenesi L		Address on File						
VIA, MELISSA A		ADDRESS ON FILE						
VIABELLA HOLDINGS, LLC		DRAWER #2054	P.O. BOX 5935		TROY	MI	48007-5935	
Viar, Crystal R		Address on File						
VIATEK CONSUMER PRODUCTS		2115 CHAPMAN RD STE 149			CHATTANOOGA	TN	37412	
VIATOR, GABRIELLE N		ADDRESS ON FILE						
Viator, Katelyn R		Address on File						
VIATRAN INC		404 WEST POWELL STE 408			AUSTIN	TX	78753	
Vibbert, Abbigail L		Address on File						
VIBE APPAREL/WINCHESTER CORP		PRIME BUSINESS CREDIT	FILE 51084		LOS ANGELES	CA	90074-1084	
VIBES		VIBES BASE	9328 TELSTAR AVE		EL MONTE	CA	91731	
Vicars, Brian A (Brian)		Address on File						
VICE, DONNA F		ADDRESS ON FILE						
VICE, DONNA F		ADDRESS ON FILE						
VICE, SAMANTHA M		ADDRESS ON FILE						
VICENTE CORDERO, AMBER		ADDRESS ON FILE						
VICENTE GARZA PILOT SERVICES		1507 SHERIDAN RD.			PASADENA	TX	77502	
VICENTE SALINAS		ADDRESS ON FILE						
Vicente, Kenberlen E		Address on File						
VICEROY COLLECTIONS LLC		188 E 64TH STREET	SUITE 2401		NEW YORK	NY	10065	
VICK, TAYLOR R		ADDRESS ON FILE						
VICKERS, ASHLEY		ADDRESS ON FILE						
VICKERS, EMILY R		ADDRESS ON FILE						
VICKERS, KAYLYN T		ADDRESS ON FILE						
VICKERS, KELLY		ADDRESS ON FILE						
VICKERS, LATASHA		ADDRESS ON FILE						
VICKERS, MAKAYLA A		ADDRESS ON FILE						
VICKERS, MEGAN		ADDRESS ON FILE						
VICKERS, MEGAN W		ADDRESS ON FILE						
VICKERS, MOLLY M		ADDRESS ON FILE						
VICKERS, RICHAE K		ADDRESS ON FILE						
VICKERS-GILBREATH, HANNAH M		ADDRESS ON FILE						
VICKERY, ALYSE		ADDRESS ON FILE						
VICKERY, MICHELLE N		ADDRESS ON FILE						
VICKIE SNOW		ADDRESS ON FILE						
VICKSBURG INCOME PROPERTIES LLC	ATTN MALL OFFICE	3505 PEMBERTON SQUARE BLVD.			VICKSBURG	MS	39180	
VICKY AMY		ADDRESS ON FILE						
VICKY HO		ADDRESS ON FILE						
VICKY STEFFANIC		ADDRESS ON FILE						
VICTIM RESOURCE CENTER OF THE FINGER LAKES INC		132 HARRISON ST			NEWARK	NY	14513	

Exhibit K
 Creditor Matrix
 Served via First Class Mail

CreditorName	CreditorNoticeName	Address1	Address2	Address3	City	State	Zip	Country
VICTIM SUPPORT SERVICES INC		1800 E. LATTARPE ST.			KIRKSVILLE	MO	63501	
VICTOR KNITWEAR		7(REAR) INDEPENDENCE AVE			BRAINTREE	MA	02184	
VICTOR MONTES		ADDRESS ON FILE						
VICTOR-HUGHES, BILLI		ADDRESS ON FILE						
VICTORIA ADVOCATE PUB.CO		P O BOX 1518			VICTORIA	TX	77092	
VICTORIA CLASSICS		2170 ROUTE 27			EDISON	NJ	08817	
VICTORIA CLASSICS		5901 WESTSIDE AVE	6TH FLOOR		NORTH BERGEN	NJ	07047	
VICTORIA CLASSICS		5901 WEST SIDE AVE			NORTH BERGEN	NJ	07047	
VICTORIA CLASSICS		PO BOX 347123			PITTSBURGH	PA	15251-7123	
VICTORIA COUNTY TAX COLLECTOR	Attn Legal Department	PO Box 2569			Victoria	TX	77902	
VICTORIA EMERGENCY ASSOCIATES LLC		P.O. BOX 204350 DEPT 204362			DALLAS	TX	75320-4350	
Victoria Mall	c/o Hull Property Group, LLC/James Hull	Attn James M Hull	1190 Interstate Parkway		Augusta	GA	30909	
VICTORIA PLACE LTD		14-24 MEDFORD ST			BOSTON	MA	02114	
Victoria Retail Group LLC	Todd Routh	11701 Bee Caves Rd., Suite 262			Austin	TX	78738	
VICTORIA RUIZ		ADDRESS ON FILE						
VICTORIAN VOGUE INC		10 FALCONER DR.# 12			MISSISSAUGA	ON	L5N3L8	Canada
VICTORIANO, ARIANA		ADDRESS ON FILE						
VICTORIANO, LYDIALICIA M		ADDRESS ON FILE						
VICTORIAS SLEEVE BRACELETS		1900 SE 15TH ST #500G			EDMOND	OK	73013	
VICTORINO, MARIA DE JES E		ADDRESS ON FILE						
VICTORINO, MARIA DE JES E		ADDRESS ON FILE						
VICTORINOX SWISS ARMY		PO BOX 845362			BOSTON	MA	02284-5362	
VICTORS PLUMBING		219 BRADLEY			HEREFORD	TX	79045	
VICTORY ELECTRIC COOP	Attn Legal Department	3230 N. 14th Avenue			Dodge City	KS	67801	
VICTORY INTERNATIONAL		PO BOX 95000			PHILADELPHIA	PA	19195	
VICTORY PACKAGING		P.O. BOX 840727			DALLAS	TX	75284-0727	
VICTORY SPORTSWEAR INC		2381 BUENA VISTA ST			IRWINDALE	CA	91010	
VIDA SHOES INTERNATIONAL		VIDA SHOES INTERNATIONAL	ANDRE ASSOUS DIVISION	29 WEST 56TH STREET	NY	NY	10019	
VIDAL, BRYSON G		ADDRESS ON FILE						
VIDAL, CHRISTINA		ADDRESS ON FILE						
Vidal, Felyssa M		Address on File						
Vidalia Associates, LLC	c/o The Temples Company	Tracy L. Tripp	PO Box 405		Vidalia	GA	30474	
VIDALIA CITY COLLECTOR	Attn Legal Department	PO Box 280			Vidalia	GA	30475	
VIDALIA CITY TAX OFFICE		P.O. BOX 280			VIDALIA	GA	30475	
Vidaurri, Anna M		Address on File						
Vidaurri, Anna M		Address on File						
Videkovich, Kaylin E		Address on File						
VIDMAR, SELENA M		ADDRESS ON FILE						
VIDOR CHAMBER OF COMMERCE		500 SOUTH STREET	SUITE 200 A		VIDOR	TX	77662	
Vidor Crossroads LLC	Albanese Cormier Holdings	Michael Albanese	350 Pine Street, Suite 800		Beaumont	TX	77701	
VIDOR GLASS CO		285 W FREEWAY			VIDOR	TX	77662	
VIDOR HIGH SCHOOL		500 ORANGE ST.			VIDOR	TX	77662	
VIDRINE, DONNA M		ADDRESS ON FILE						
VIDRINE, JENNIFER		ADDRESS ON FILE						
VIDRINE, LANNIE B		ADDRESS ON FILE						
VIDRINE, REAGAN B		ADDRESS ON FILE						
VIEAU, KENDRA D		Address on File						
VIELMA, IRIS R		ADDRESS ON FILE						
Vielma, Vanessa		Address on File						
VIER, DESTINEY A		ADDRESS ON FILE						

Exhibit K
 Creditor Matrix
 Served via First Class Mail

CreditorName	CreditorNoticeName	Address1	Address2	Address3	City	State	Zip	Country
VIERA, KRISTOPHER N		ADDRESS ON FILE						
VIERA, KRISTOPHER N		ADDRESS ON FILE						
VIERLING, ADAM		ADDRESS ON FILE						
VIERLING, MCKENNA		ADDRESS ON FILE						
VIERLING, SAMANTHA Z		ADDRESS ON FILE						
Viers, Shelbey R		Address on File						
VIESCA, DESIREE C		ADDRESS ON FILE						
VIESTE ROSA		ADDRESS ON FILE						
VIESTE ROSA LTD		VIESTRA ROSA	210 MILL STREET		JOHNSTON	RI	02919	
Vietoris, Lucia E		Address on File						
VIEW IMAGING INC		137 VARICK STREET SUITE 605			NEW YORK CITY	NY	10013	
VIEYRA, MARIA		ADDRESS ON FILE						
VIGE, BRENDA L		ADDRESS ON FILE						
VIGIL, ALISON J		ADDRESS ON FILE						
VIGIL, AMY		ADDRESS ON FILE						
VIGIL, CHRISTOPHER A		ADDRESS ON FILE						
VIGIL, DESIREE D		ADDRESS ON FILE						
VIGIL, DESIREE D		ADDRESS ON FILE						
VIGIL, JUDITH A		ADDRESS ON FILE						
VIGIL, JULIANNA N		ADDRESS ON FILE						
VIGIL, PATRICK		ADDRESS ON FILE						
VIGIL, RICHARD J		ADDRESS ON FILE						
VIGIL, SHEENA M		ADDRESS ON FILE						
VIGIL, STEPHANIE		ADDRESS ON FILE						
VIGIL, TRISTA N		ADDRESS ON FILE						
VIGOR INTERNATIONAL (HK) LTD		2/F JUMBO I-ADVANTAGE	145-159 YUENG UK RD		TSUEN WAN, N.T.	HK		Hong Kong
VIGOR INTL-HK		LIMITED UNIT 04 7/ BRIGHT WAY	TOWER NO.33 MONG KOK RD		Kowloon			Hong Kong
VIGOR INTL-HK		Wm E. Connor & Associates Ltd	The Harbourfront,6th F,TowerII		Kowloon	HK		Hong Kong
VIGORITO, GINA A		ADDRESS ON FILE						
VIKING BILLING SERVICE		7500 OFFICE RIDGE CIRCLE STE 100			EDEN PRAIRIE	MN	55344	
VIKING PARTNERS HOUMA, LLC		PO BOX 706360			CINCINNATI	OH	45270	
VILARREAL, KIARA		ADDRESS ON FILE						
VILCAN, TONI E		ADDRESS ON FILE						
VILCHES, BERNIE J		ADDRESS ON FILE						
Vilcsek, Alexahndria A		Address on File						
VILCSEK, ALEXAHNDRIA A		ADDRESS ON FILE						
VILLA CERVANTES, ARACELY		ADDRESS ON FILE						
Villa Duque, Aiydeni		Address on File						
Villa, Adriana L		Address on File						
Villa, Amanda D		ADDRESS ON FILE						
VILLA, ANGELICA M		ADDRESS ON FILE						
VILLA, AZALEA N		ADDRESS ON FILE						
VILLA, BRANDON		ADDRESS ON FILE						
VILLA, BRIDGET G		ADDRESS ON FILE						
Villa, Dina R		Address on File						
VILLA, GLORIA		ADDRESS ON FILE						
VILLA, ISABEL C		ADDRESS ON FILE						
VILLA, JAVIER		ADDRESS ON FILE						
VILLA, JUANA M		ADDRESS ON FILE						

Exhibit K
 Creditor Matrix
 Served via First Class Mail

CreditorName	CreditorNoticeName	Address1	Address2	Address3	City	State	Zip	Country
VILLA, KARLA		ADDRESS ON FILE						
VILLA, MARINA		ADDRESS ON FILE						
VILLA, MIA		ADDRESS ON FILE						
Villa, Omar G		Address on File						
VILLA, STEPHANIE		ADDRESS ON FILE						
Villa, Veronica		Address on File						
VILLA, YESENIA		ADDRESS ON FILE						
Villafa, Leslie D		Address on File						
Villafana, Princess		Address on File						
VILLAFRANCO, JAQUELINE		ADDRESS ON FILE						
VILLAFUERTE, ALEJANDRA A		ADDRESS ON FILE						
Villafuerte, Azucena		Address on File						
VILLAGE CANDLE INC		90 SPENCER DRIVE	UNIT 2		WELLS	ME	04090	
VILLAGE CENTER	Attn Legal Department	ATTN. DARBY BENNETT	400 VILLAGE CENTER		HARLAN	KY	40831	
Village Center Trust	Mike Herbert - Trustee	1401 Holliday, Suite 208			Wichita Falls	TX	76301	
VILLAGE CENTER TRUST		C/O MICHAEL A HERBERT	CPA, TRUSTEE		WICHITA FALLS	TX	76301	
Village Center, LLC		400 Village Center			Harlan	KY	40831	
Village Green Shopping Square		1560 Montgomery Highway	Suite 212		Birmingham	AL	35216	
VILLAGE JEANS INC		2421 MCDONALD AVENUE			BROOKLYN	NY	11223	
VILLAGE OF ALBION	Attn Legal Department	35-37 EAST BANK STREET			ALBION	NY	14411	
Village of Albion Main Office		35-37 East Bank St			Albion	NY	14411	
VILLAGE OF ANNA		PO BOX 140	INCOME TAX DEPARTMENT		ANNA	OH	45303	
VILLAGE OF ARCANUM		P.O. BOX 157			ARCANUM	OH	45304	
Village of Ashwaubenon	Attn Legal Department	2155 HOLMGREN WAY			GREEN BAY	WI	54304	
VILLAGE OF ASHWAUBENON	Attn Legal Department	2155 Holmgren Way			Ashwaubenon	WI	54304	
Village of Ashwaubenon	Office of the City Attorney	Tony Wachewicz, Village Attorney	2155 Holmgren Way		Ashwaubenon	WI	54304	
VILLAGE OF CARO	Attn Legal Department	MUNICIPAL BUILDING	317 S STATE ST		CARO	MI	48723	
VILLAGE OF DOYLESTOWN		24 S PORTAGE ST			DOYLESTOWN	OH	44230	
VILLAGE OF JEFFERSON		27 E. JEFFERSON STREET	INCOME TAX DEPARTMENT		JEFFERSON	OH	44047	
VILLAGE OF JEFFERSONVILLE		INCOME TAX DEPARTMENT	4 N. MAIN STREET		JEFFERSONVILLE	OH	43128	
VILLAGE OF JEFFERSONVILLE		WATER/SEWER DEPARTMENT	4 N MAIN ST		JEFFERSONVILLE	OH	43128	
VILLAGE OF LEETONIA		VILLAGE HALL 300 MAIN ST	INCOME TAX DEPARTMENT		LEETONIA	OH	44431	
VILLAGE OF MALONE	Attn Legal Department	343 WEST MAIN STREET			MALONE	NY	12953	
VILLAGE OF MIDDLEFIELD		PO BOX 1019	TAX DEPARTMENT		MIDDLEFIELD	OH	44062	
VILLAGE OF MUKWONAGO	Attn Legal Department	440 RIVER CREST COURT			MUKWONAGO	WI	53149	
VILLAGE OF MUKWONAGO TREASURER		PO BOX 206			MUKWONAGO	WI	53149	
Village of New Boston	Village Solicitor	3980 Rhodes Avenue			New Boston	OH	45662	
Village of Newark		100 East Miller Street			Newark	NY	14513	
VILLAGE OF NORTH KINGSVILLE OH		PO BOX 253	INCOME TAX DEPARTMENT		NORTH KINGSVILLE	OH	44068	
Village of Penn Yan, New York		111 Elm St.			Penn Yan	NY	14527	
VILLAGE OF ROCKFORD		C/O TAX ADMINISTRATOR	105 N. MAIN ST	PO BOX 494	ROCKFORD	OH	45882-0494	
VILLAGE OF ROCKFORD		PO BOX 282			ROCKFORD	OH	45882	
Village of Ruidoso		313 Cree Meadows Dr			Ruidoso	NM	88345	
VILLAGE OF RUIDOSO		BUSINESS LICENSE	313 CREE MEADOWS DR		RUIDOSO	NM	88345	
Village of Sidney	Attn Legal Department	21 LIBERTY ST.			SIDNEY	NY	13838	

Exhibit K
 Creditor Matrix
 Served via First Class Mail

CreditorName	CreditorNoticeName	Address1	Address2	Address3	City	State	Zip	Country
VILLAGE OF SOUTH LEBANON		PO BOX 40	INCOME TAX DEPARTMENT		SOUTH LEBANON	OH	45065	
VILLAGE OF SPRINGVILLE		PO BOX 17			SPRINGVILLE	NY	14141	
VILLAGE OF WEST JEFFERSON OH		28 E. MAIN STREET	INCOME TAX DEPARTMENT		WEST JEFFERSON	OH	43162	
Village Plaza Shopping Center, LLC	Jenny Karem	18 Village Plaza	PMB 223		Shelbyville	KY	40065	
VILLAGE SHOPPING CENTER		CONDO ASSOC.	P.O. BOX 3432		SAN ANGELO	TX	76902	
Village Square Shopping Center, LLLP	Routh	Todd Routh	5710 Wooster Pike, Suite 121		Cincinnati	OH	45227	
Villagran, Donna J (Jeanene)		Address on File						
VILLAGRANA, CRYSTAL		ADDRESS ON FILE						
VILLAGRANA, CRYSTAL		ADDRESS ON FILE						
VILLAGRANA, LUZDIVINA		ADDRESS ON FILE						
VILLAGRANA, MARTHA R		ADDRESS ON FILE						
VILLALBA, LILLIANA		ADDRESS ON FILE						
VILLALOBOS, DANIEL		ADDRESS ON FILE						
VILLALOBOS, FATIMA D		ADDRESS ON FILE						
VILLALOBOS, JESSICA		ADDRESS ON FILE						
VILLALOBOS, KAYLYNN M		Address on File						
VILLALOBOS, RHEANNA		ADDRESS ON FILE						
VILLALOBOS, ROSA I		ADDRESS ON FILE						
VILLALON, MARIA C		ADDRESS ON FILE						
VILLALOVOS SMITH, REYNA		ADDRESS ON FILE						
VILLALVA, GABRIELLE R		ADDRESS ON FILE						
VILLANEUVA, CASSANDRA		ADDRESS ON FILE						
VILLANUEVA, ALEJANDRO		ADDRESS ON FILE						
VILLANUEVA, ALFREDO		ADDRESS ON FILE						
VILLANUEVA, AMANDA C		ADDRESS ON FILE						
Villanueva, Antonia		Address on File						
VILLANUEVA, CAROLYN Y		ADDRESS ON FILE						
VILLANUEVA, CONCEPCION D		ADDRESS ON FILE						
VILLANUEVA, FABIOLA		ADDRESS ON FILE						
Villanueva, Joselin		Address on File						
VILLANUEVA, JOSELIN		ADDRESS ON FILE						
Villanueva, Krystle		Address on File						
VILLANUEVA, MARIA L		ADDRESS ON FILE						
Villanueva, Miriam		Address on File						
VILLANUEVA, NEDIO		ADDRESS ON FILE						
Villanueva, Norma A		Address on File						
VILLANUEVA, ROSA M		ADDRESS ON FILE						
VILLANUEVA, ROSAELIA		ADDRESS ON FILE						
VILLANUEVA, SAMANTHA		ADDRESS ON FILE						
VILLANUEVA, SANDRA		ADDRESS ON FILE						
VILLANUEVA, STEPHANIE		ADDRESS ON FILE						
Villanueva, Sylvia		ADDRESS ON FILE						
VILLARREAL, ALICIA A		ADDRESS ON FILE						
Villarreal, Angelita (Angie)		Address on File						
VILLARREAL, AUDREY N		ADDRESS ON FILE						
VILLARREAL, BRIANNA A		ADDRESS ON FILE						
VILLARREAL, DAISY		ADDRESS ON FILE						
VILLARREAL, DANETTE G		ADDRESS ON FILE						
VILLARREAL, DANIELLE Y		ADDRESS ON FILE						
VILLARREAL, DARIANA		ADDRESS ON FILE						
Villarreal, Debra A		Address on File						

Exhibit K
 Creditor Matrix
 Served via First Class Mail

CreditorName	CreditorNoticeName	Address1	Address2	Address3	City	State	Zip	Country
VILLARREAL, ERMELINDA		ADDRESS ON FILE						
VILLARREAL, GLORIA L		ADDRESS ON FILE						
Villarreal, Hermila		ADDRESS ON FILE						
VILLARREAL, JASMINE F		ADDRESS ON FILE						
Villarreal, Jennifer L		Address on File						
VILLARREAL, JESSICA		ADDRESS ON FILE						
VILLARREAL, JESSICA		ADDRESS ON FILE						
VILLARREAL, JESSICA M		ADDRESS ON FILE						
VILLARREAL, JOSEPH		ADDRESS ON FILE						
VILLARREAL, JULIA V		ADDRESS ON FILE						
VILLARREAL, JULISSA		ADDRESS ON FILE						
Villarreal, Kiara		ADDRESS ON FILE						
VILLARREAL, MARCOS		ADDRESS ON FILE						
Villarreal, Maribel		Address on File						
VILLARREAL, MARIE		ADDRESS ON FILE						
VILLARREAL, MARY		ADDRESS ON FILE						
VILLARREAL, MARY E		ADDRESS ON FILE						
Villarreal, Megan L		Address on File						
VILLARREAL, MONICA		ADDRESS ON FILE						
Villarreal, Monique H		ADDRESS ON FILE						
VILLARREAL, ORFELINDA		ADDRESS ON FILE						
Villarreal, Paola		Address on File						
VILLARREAL, RACHEL S		ADDRESS ON FILE						
Villarreal, Rosa N		Address on File						
VILLARREAL, RUBY F		ADDRESS ON FILE						
VILLARREAL, SAMANTHA		ADDRESS ON FILE						
VILLARREAL, SOILA P		ADDRESS ON FILE						
VILLARREAL, STEPHANIE		ADDRESS ON FILE						
VILLARREAL, SUSANA		ADDRESS ON FILE						
Villarreal, Tiffani		Address on File						
VILLARREAL, TIFFANY		ADDRESS ON FILE						
VILLARREAL, TIFFANY M		ADDRESS ON FILE						
VILLARREAL, TIFFANY M		ADDRESS ON FILE						
Villarreal, Tristan		ADDRESS ON FILE						
VILLARREAL, VINCENT W		ADDRESS ON FILE						
Villarreal, Yamileth		Address on File						
VILLARREAL-LOPEZ, JULIE D		ADDRESS ON FILE						
VILLASANA, ALISON A		ADDRESS ON FILE						
VILLASANA, ANA BARBARA		ADDRESS ON FILE						
VILLASANA, ANA C		ADDRESS ON FILE						
VILLASANA, BEATRIZ I		ADDRESS ON FILE						
VILLASANA, PATRICIA A		ADDRESS ON FILE						
VILLASENOR, NANCY		ADDRESS ON FILE						
VILLE PLATTE CITY TAX COLLECTOR		PO BOX 390			VILLE PLATTE	LA	70586	
VILLE PLATTE GAZETTE		145 COURT STREET	P.O. BOX 220		VILLE PLATE	LA	70586	
VILLECOM LLC		PO BOX 289			STEPHENVILLE	TX	76401	
VILLEGAS III, ARMANDO		ADDRESS ON FILE						
Villegas, Alexis M (alexus)		Address on File						
Villegas, Alexis M (alexus)		Address on File						
VILLEGAS, ANGELIC		ADDRESS ON FILE						
Villegas, Billy G		Address on File						
Villegas, Brianna C (Bri)		Address on File						
Villegas, Christina		Address on File						
VILLEGAS, DANIEL		ADDRESS ON FILE						

Exhibit K
 Creditor Matrix
 Served via First Class Mail

CreditorName	CreditorNoticeName	Address1	Address2	Address3	City	State	Zip	Country
VILLEGAS, JULISSA		ADDRESS ON FILE						
Villegas, Luz D		ADDRESS ON FILE						
Villegas, Maria		Address on File						
VILLEGAS, MASON D		ADDRESS ON FILE						
VILLEGAS, SUSIE		ADDRESS ON FILE						
Villegas, Thelma		ADDRESS ON FILE						
VILLEGAS, WILLIAM		ADDRESS ON FILE						
VILLINES, ABIGAIL L		ADDRESS ON FILE						
VILLINES, MAURICA		ADDRESS ON FILE						
VILLNEAUVE, TEHYA P		ADDRESS ON FILE						
VIMAL SHARMA		ADDRESS ON FILE						
VINCE BLUE APPAREL INC		STAR FUNDING INC	PO BOX 744919		ATLANTA	NY	30374-4919	
VINCE CAMUTO LLC- PL		411 WEST PUTNAM AVE			GREENWICH	CT	06830	
VINCE CAMUTO/E. GLUCK CORP		29-10 THOMSON AVE			LONG ISLAND CITY	NY	11101	
VINCE, SHEENA		ADDRESS ON FILE						
VINCELETTE, AMY L		ADDRESS ON FILE						
VINCENT ISLEY		ADDRESS ON FILE						
Vincent, Ann A		Address on File						
VINCENT, ASHIA M		ADDRESS ON FILE						
Vincent, Chelcee		Address on File						
Vincent, Chelcee		Address on File						
VINCENT, EMILY		ADDRESS ON FILE						
Vincent, Jaxson H		Address on File						
Vincent, Joann H		Address on File						
VINCENT, JUDY G G		ADDRESS ON FILE						
VINCENT, LACEY M		ADDRESS ON FILE						
VINCENT, RHONDA		ADDRESS ON FILE						
Vincent, Samantha K (Samantha)		Address on File						
VINCENT, SHELBY		ADDRESS ON FILE						
VINCENT, WANDA H		ADDRESS ON FILE						
VINCENT, WILLIAM R		ADDRESS ON FILE						
VINDEL, JAVIERY E		ADDRESS ON FILE						
VINE PRODUCTS MANUFACTURING		PO BOX 469			WEST HAVEN	CT	06516	
VINES, HEIDI		ADDRESS ON FILE						
VINES, JENNIFER		ADDRESS ON FILE						
VINES, SHAE A		ADDRESS ON FILE						
VINES, WYNESHA		ADDRESS ON FILE						
Vineyard, Abbigale R		ADDRESS ON FILE						
VINITA AREA CHAMBER OF COMMERCE		PO BOX 882			VINITA	OK	74301	
VINITA CITY WATER WORKS	Attn Brian Prince	104 E. Illinois Ave.			Vinita	OK	74301	
VINITA PUBLIC SCHOOLS		114 S SCRAPER ST			VINITA	OK	74301	
VINSON VALDEZ		ADDRESS ON FILE						
Vinson, Brittany		Address on File						
VINSON, BRITTANY		ADDRESS ON FILE						
VINSON, GARY J		ADDRESS ON FILE						
Vinson, Jayvonn		ADDRESS ON FILE						
Vinson, Megan N		ADDRESS ON FILE						
Vinson, Molly		Address on File						
VINSON, SHEILAH R		ADDRESS ON FILE						
VINSON, SHEILAH R		ADDRESS ON FILE						
VINTAGE AMERICA		1441 BROADWAY 10TH FLOOR			NEW YORK	NY	10018	
VINTAGE APPAREL GROUP		1333 BROADWAY			NEW YORK	NY	10018	

Exhibit K
 Creditor Matrix
 Served via First Class Mail

CreditorName	CreditorNoticeName	Address1	Address2	Address3	City	State	Zip	Country
VINTAGE BLUE		KELLWOOD	PO BOX 21197	NETWORK PLACE	CHICAGO	IL	60673-1211	
VINTAGE BLUE SPTSWR		PO BOX 21197			CHICAGO	IL	60673-1211	
VINTAGE DIRECT		FAST AR FUNDING	PO BOX 150572		OGDEN	UT	84415	
VINTAGE FLORAL IMPORTS		124 EISENHOWER COURT			NICHOLASVILLE	KY	40356	
VINTAGE ITALIA, LLC		513 MAIN STREET			WINDERMERE	FL	34786	
VINYARD, RHONDA J		ADDRESS ON FILE						
VIO INC		PO BOX 30619			NEWARK	NJ	07188-0619	
VIOLET A. HAST		ADDRESS ON FILE						
VIOLET LINEN INC		115 WISNER AVE			MIDDLETOWN	NY	10940	
VIOLET, CIANA N		ADDRESS ON FILE						
VIOLIFE LLC DBA VIOLIGHT		BIBBY FINANCIAL SERVICES	VOILIFE ACQUISTION	PO BOX 742890	ATLANTA	GA	30374-2890	
VIP INTERNATIONAL		2590 MERCANTILE DR	SUITE C		RANCHO CORDOVA	CA	95742	
VIP PRODUCTS		16515 S 40TH ST STE 121			PHOENIX	AZ	85048	
VIRA INSIGHT LLC		PO BOX 638756			CINCINNATI	OH	45263-8756	
VIRA MFGING		PO BOX 83301			CHICAGO	IL	60691-3301	
VIRA SOLUTIONS LLC		2108 SOUTH BLVD SUITE 213			CHARLOTTE	NC	28203	
VIRAMONTES GALLEGOS , LOURDES		ADDRESS ON FILE						
VIRAMONTES, SHAILEE Y		ADDRESS ON FILE						
VIRAMONTES, VANESSA E		ADDRESS ON FILE						
VIRGELLES		4785 E. BRYAON STREET			ANAHEIM HILLS	CA	94607	
VIRGIN VALLEY WATER DIST	Attn Legal Department	500 RIVERSIDE RD			MESQUITE	NV	89027	
VIRGINIA AMERICAN WATER	Attn Legal Department	2223 Duke Street			Alexandria	VA	22314	
VIRGINIA CAREY		ADDRESS ON FILE						
VIRGINIA DEPARTMENT OF MOTOR VEHICLES		P.O. BOX 27412			RICHMOND	VA	23269	
VIRGINIA DEPARTMENT OF TAXATION		PO BOX 1777			RICHMOND	VA	23218-1777	
VIRGINIA DEPARTMENT OF TAXATION		SS #019-50-4582	PO BOX 27407		RICHMOND	VA	23261-7407	
VIRGINIA DEPT OF REVENUE		PO BOX 1500			RICHMOND	VA	23218-1500	
VIRGINIA DINER INC		322 W MAIN			WAKEFIELD	VA	23888	
VIRGINIA DINER, INC		322 W. MAIN ST.			WAKEFIELD	VA	23888	
VIRGINIA FOUNDATION		FOR INDEPENDENT COLLEGES	8010 RIDGE ROAD SUITE B		RICHMOND	VA	23229-7288	
VIRGINIA GIFT BRANDS		PO BOX 416442			BOSTON	MA	02241-6442	
Virginia Office of the Attorney General	Consumer Protection Section	202 North Ninth Street			Richmond	VA	23219	
VIRGINIA RETAIL MERCHANTS ASSO		701 EAST FRANKLIN ST #809			RICHMOND	VA	23219	
VIRGINIA SPRINKLER CO INC		10343-B-KINGS ACRE RD			ASHLAND,	VA	23005	
VIRGINIA TOY & NOVELTY/WE GLOW		2503 SQAUDRON COURT			VIRGINIA BEACH	VA	23453	
VIRGINIA TRUCK CENTER OF RICHMOND		PO BOX 2130			CHESTER	VA	23831	
VIRGINIA VETERANS SERVICES FOUNDATION		900 EAST MAIN STREET	6TH FLOOR WEST		RICHMOND	VA	23219	
VIRGINIA WASTE SERVICES, INC		11800 LEWIS ROAD			CHESTER	VA	23831	
VIRGINIAN REVIEW		P.O. BOX 271			COVINGTON	VA	24426	
VIRTUAL CONSOLE LLC		45 KILDARE RD			ISLAND PARK	NY	11558	
Visconti	Attn Director or Officer	1140-A Centre Turnpike, Suite A			Orwigsburg	PA	17961	
Visconti Garment Hangers, Inc		1140 Centre Turnpike, Suite A			Orwigsburg	PA	17961	
Vise, Alyiah K		Address on File						
Vise, Alyiah K		Address on File						
WISE, KERRY		ADDRESS ON FILE						
WISE, LORISSA A		ADDRESS ON FILE						
WISE, PAMELA		ADDRESS ON FILE						
VISIBLE TECHNOLOGIES INC		3535 FACTORIA BLVD SE SUITE 650			BELLEVUE	WA	98006	

Exhibit K
 Creditor Matrix
 Served via First Class Mail

CreditorName	CreditorNoticeName	Address1	Address2	Address3	City	State	Zip	Country
VISION		721 E 10ST			LOS ANGELES	CA	90021	
VISION APPAREL		PO BOX 310162			BROOKLYN	NY	11231	
VISION COMMUNICATIONS		PO BOX 919251			DALLAS	TX	75391	
VISION CRITICAL US INC		22 WEST 21ST ST	8TH FLOOR, STE B		NEW YORK	NY	10010	
VISION INTEGRATED GRAPHICS GROUP, LLC		605 TERRITORIAL DRIVE			BOLINGBROOK	IL	60440	
VISION MODELS		8631 WASHINGTON BLVD.			CULVER CITY	CA	90232	
VISION PRODUCTS		601 MURRAY ROAD			EAST HANOVER	NJ	07936	
VISION SERVICE PLAN		PO BOX 742788			LOS ANGELES	CA	90074-2788	
Visser, Cynthia M		Address on File						
VISTA HOME FASHIONS		GOODMAN FACTORS	PO BOX 29647		DALLAS	TX	75229	
VISUAL CITI INC		305 HENRY ST.			LINDENHURST	NY	11757	
VISUAL SYSTEMS GROUP, INC		015394 COLLECTIONS CENTER DR			CHICAGO	IL	60693	
VITA SPECIALTY FOODS		PO BOX 85082			CHICAGO	IL	60680	
VITABATH / RICH BRANDS		P.O BOX 2000714			PITTSBURGH	PA	15251	
VITAL AGING OF WILLIAMSBURG COUNTY INC		PO BOX 450			KINGSTREE	SC	29556	
VITAL, ADRIANA A		ADDRESS ON FILE						
VITAL, JALECIA		ADDRESS ON FILE						
VITALE, ANTHONY		ADDRESS ON FILE						
Vitals (MDX/Health Care)	Attn Director or Officer	160 Chubb Ave			Lyndhurst	NJ	07071	
VITAMINS		51 SAW MILL POND RD			EDISON	NJ	08817	
VITAMINS		FIDELITY FACTORS	PO BOX 6112		EDISON	NJ	08818-6112	
VITAMINS PLAYWEAR, LTD		VITAMINS PLAYWEAR	51 SAW MILL POND RD.		EDISON	NJ	08817	
VITEK-MAURER, MELISSA		ADDRESS ON FILE						
VITELA, EDITH		ADDRESS ON FILE						
VITELA, EDITH		ADDRESS ON FILE						
Vitrano, John J		Address on File						
Vittitow, Cynthia N		Address on File						
VIVA ENTERPRISES		3005 COMMERCIAL AVENUE			NORTHBROOK	IL	60062	
VIVA SUNGLASSES		PO BOX 798161			ST LOUIS	MO	63179	
VIVACITY		CLOTHING WAREHOUSE	6407 BUNNET LANE		AUSTIN	TX	78757	
VIVAITY		6407 BUNNET LANE			AUSTIN	TX	78757	
VIVALDI		GENERAL POST OFFICE	PO BOX 26002		NEW YORK	NY	10087	
VIVATEX HOME COLLECTIONS		230 5TH AVE GROUND FLR			NY	NY	10001	
VIVATEX HOME COLLECTIONS		230 5TH AVE	SUITE 701		NEW YORK	NY	10001	
VIVATEX HOME COLLECTIONS, INC		230 5TH AVE GROUND FLR			NY	NY	10001	
Viveros, Laura (laura)		Address on File						
Viveros, Laura (laura)		Address on File						
VIVI		PRIME BUSINESS CREDIT	PO BOX 92745		LOS ANGELES	CA	90009	
VIVIANO, NICHOLAS A		ADDRESS ON FILE						
Vivians, Twinkie D		Address on File						
VIZCARRA DELGADO, PATRICIA		ADDRESS ON FILE						
VIZCARRA, FRANCES		ADDRESS ON FILE						
VIZION INC		82 RAWSON ROAD			QUINCY	MA	02170	
VLADO FOOTWEAR		PETER CHOI	2139 S LOS ANGELES ST		LOS ANGELES	CA	90011	
VCLASSIS, REBEKAH		ADDRESS ON FILE						
VLC DISTRIBUTION		16255 PORT NORTHWEST DR	STE 150		HOUSTON	TX	77041	
VLC DISTRIBUTION CO		PO BOX 4346	DEPT 764		HOUSTON	TX	77210-4346	
VLC DISTRIBUTION CO. INC		P.O. BOX 4346 DEPT 764			HOUSTON	TX	77210	
VM GLOBAL		PO BOX 223			MERION STATION	PA	19066	

Exhibit K
 Creditor Matrix
 Served via First Class Mail

CreditorName	CreditorNoticeName	Address1	Address2	Address3	City	State	Zip	Country
VMEALS ACQUISITION , LLC		103 WEST MAIN			CHARLOTTESVILLE	VA	22902	
VMWARE	ATTN DIRECTOR OR OFFICER	27575 NETWORK PLACE			CHICAGO	IL	60673-1275	
VMWare		3401 Hillview Ave			Palo Alto	CA	94304	
VMWARE INC		27575 NETWORK PLACE			CHICAGO	IL	60673-1275	
VNA FLU HEALTH SERVICES		12565 W CENTER RD STE 100			OMAHA	NE	68144	
VNY MODEL MANAGEMENT, LLC		928 BROADWAY SUITE 800			NEW YORK	NY	10010	
Vock, Kristen L		Address on File						
VOCLAIN, LAURA T		ADDRESS ON FILE						
Vocollect	Attn Director or Officer	703 Rodi Road			Pittsburgh	PA	15235	
Vocollect								
Vocu, Julienne		Address on File						
VOCU, LESLIE A		ADDRESS ON FILE						
VOCUS INC		12051 INDIAN CREEK COURT			BELTSVILLE	MD	20705	
VOEKS, ELIZABETH H		ADDRESS ON FILE						
VOEKS, ELIZABETH H		ADDRESS ON FILE						
VOELKER, HEATHER		ADDRESS ON FILE						
VOGEL DISPOSAL SERVICE, INC		PO BOX 847			MARS	PA	16046	
Vogel, Jeremy M		Address on File						
VOGEL, NANCY M		ADDRESS ON FILE						
VOGELSONG, TABITHA D		ADDRESS ON FILE						
Vogler, Vicki C		ADDRESS ON FILE						
VOGRINEC, KAYLIE		ADDRESS ON FILE						
VOGT, BROOKE E		ADDRESS ON FILE						
VOGT, ELAINA C		ADDRESS ON FILE						
VOGT, MARK R		ADDRESS ON FILE						
VOGT, NANCY		ADDRESS ON FILE						
VOGT, RACHEL A		ADDRESS ON FILE						
VOGT, SARAH		ADDRESS ON FILE						
VOGT, SARAH		ADDRESS ON FILE						
VOGT, VICTORIA A		ADDRESS ON FILE						
VOGT, VICTORIA A		ADDRESS ON FILE						
VOGT, VICTORIA A		ADDRESS ON FILE						
VOGUE RING CREATIONS		1117 DOUGLAS AVE.			PROVIDENCE	RI	02904	
VOHNOUTKA, SIERRA		ADDRESS ON FILE						
VOICES FOR CHILDREN OF THE SUWANNEE VALLEY		213 HOWARD STREET EAST			LIVE OAK	FL	32064	
VOIGHT, EMILY C		ADDRESS ON FILE						
VOINCHE, DEVON		ADDRESS ON FILE						
VOISAN, HEATHER L		ADDRESS ON FILE						
VOJACK, SHARON R		ADDRESS ON FILE						
VOJACSEK, SANDOR		ADDRESS ON FILE						
Volante, Jean B		Address on File						
VOLAR FASHION, LLC		10316 NORWALK BLVD			SANTA FE SPRINGS	CA	90670	
VOLAR FASHIONS LLC		VOLAR FASHION LLC	10316 NORWALK BLVD		SANTA FE SPRINGS	CA	90670	
VOLAR FASHIONS, LLC		10316 NORWALK BLVD			SANTA FE SPRINGS	CA	90670	
VOLARE APPAREL		STERLING FACTORS	PO BOX 5168		NEW YORK	NY	10150-5168	
VOLCOM INC		DEPT LA 23134			PASADENA	CA	91185	
VOLION, ALEXIS		ADDRESS ON FILE						
VOLION, STEFFANIE E		ADDRESS ON FILE						
VOLKMAN, LISA M		ADDRESS ON FILE						
Volkman, Sharon A		Address on File						

Exhibit K
 Creditor Matrix
 Served via First Class Mail

CreditorName	CreditorNoticeName	Address1	Address2	Address3	City	State	Zip	Country
VOLKMER, VALERIE		ADDRESS ON FILE						
VOLLMAR, EMILIE N		ADDRESS ON FILE						
VOLLMAR, MELINDA D		ADDRESS ON FILE						
VOLLMER, BENJAMIN D		ADDRESS ON FILE						
VOLLMER, ELAINE M		ADDRESS ON FILE						
Volna, Lisa E		Address on File						
VOLNER, SAMANTHA L		ADDRESS ON FILE						
VOLRATH, AMANDA R		ADDRESS ON FILE						
VOLUME 1		COCOMO	4162 BANDINI BLVD		LOS ANGELES	CA	90023	
VOLUME APPAREL		PATRIOT FUNDING	5TH FL. 15 WEST		NEW YORK	NY	10036-6611	
VOLUME BRANDS INTL		4199 BANDINI BLVD	44TH ST		VERNON	CA	90621	
VOLUME ONE APPAREL		1407 BROADWAY	SUITE 307		NEW YORK	NY	10018	
VOLUMECOCOMO APPAREL INC		HANA FINANCIAL INC	1000 WILSHIRE	20TH FLOOR	LOS ANGELES	CA	90017	
VOLUNTARY ACTION CENTER OF NEPA		839 JEFFERSON AVE			SCRANTON	PA	18510	
VOLUNTEER CENTER OF MORGAN COUNTY		811 2ND AVE SE STE. 1			DECATUR	AL	35601	
Volunteer Energy Cooperative		18359 Hwy 58 N	PO Box 277		Decatur	TN	37322	
VOLUNTEER ENERGY COOPERATIVE		18359 HIGHWAY 58 NORTH			DECATUR	TN	37322	
VOLUNTEER SERVICES COUNCIL OF TERRELL STATE HOSP		1200 E. BRIN ST.			TERRELL	TX	75160	
VOLUNTEER SERVICES COUNCIL OF TERRELL STATE HOSPITAL		1200 E. BRIN ST.			TERRELL	TX	75160	
VOLUNTEERS FOR ANIMALS		PO BOX 1621			BATAVIA	NY	14021	
VOLUNTEERS IN SERVICE TO OTHERS		P.O. BOX 607			GAINESVILLE	TX	76241	
VON LOPEZ PRODUCTIONS		3501 RANCH ROAD 620 S. #13201			AUSTIN	TX	78738	
VON MOCK, AUDREY M		ADDRESS ON FILE						
VON MOZART		PRIME BUSINESS CREDIT	PO BOX 92745		LOS ANGELES	CA	90009	
Von Tilzer, Ana M		Address on File						
VONAGE BUSINESS INC		PO BOX 123151 DEPT 3151			DALLAS	TX	75312-3151	
Vonbiedenfeld, Brittani		Address on File						
VONBURG, ALLIE J		Address on File						
VONESCHEN, SHERI		ADDRESS ON FILE						
VONG, POU I		ADDRESS ON FILE						
VONLIENEN, TARA		ADDRESS ON FILE						
Vonwinklepleck, Tatum C		Address on File						
Voorhees, Michael D		Address on File						
VOOS, BRIDGETTE A		ADDRESS ON FILE						
VOOS, BRIDGETTE A		ADDRESS ON FILE						
Vopelak, Cassandra A		Address on File						
VORIS, PAULA J		ADDRESS ON FILE						
VORMETRIC	ATTN DIRECTOR OR OFFICER	2545 NORTH FIRST STREET			SAN JOSE	CA	95131	
VORMETRIC INC		2545 NORTH FIRST STREET			SAN JOSE	CA	95131	
VORNADO AIR LLC		PO BOX 873895			KANSAS CITY	MO	64187	
VORTEX COLORADO, INC		1801 W. OLYMPIC BLVD	FILE 1525		PASADENA	CA	91199-1525	
Vorys, Sater, Seymour and Pease LLP	Adam Brandt	52 E. Gay St.			Columbus	OH	43215	
VOS, ELLEN		ADDRESS ON FILE						
VOSBERG, JAMIE		ADDRESS ON FILE						
VOSIKA, TABITHA		ADDRESS ON FILE						
VOSQUEZ, CHRISTINA		ADDRESS ON FILE						
VOSS PRODUCTION AS		236 W 30TH STREET 9FL			NEW YORK	NY	10001	
VOSS PRODUCTION AS		PO BOX 21589			NEW YORK	NY	10087	

Exhibit K
 Creditor Matrix
 Served via First Class Mail

CreditorName	CreditorNoticeName	Address1	Address2	Address3	City	State	Zip	Country
VOSS, JASMINE		ADDRESS ON FILE						
VOSS, KADY		ADDRESS ON FILE						
VOSS, KAELEIGH J		ADDRESS ON FILE						
Voss, Tina		ADDRESS ON FILE						
VOUGH, ERIKA		ADDRESS ON FILE						
VOYA	Attn Director or Officer	230 Park Avenue			New York	NY	10169	
VOYAGER AVIATION, INC		353 HIDEAWAY PLACE			EBONY	VA	23845	
VOYLES, CHLOE R		ADDRESS ON FILE						
Voyles, Emma D		Address on File						
VOYLES, THERAN S		ADDRESS ON FILE						
VOYNAR, HOPE		ADDRESS ON FILE						
VOYNAR, TAMMY A		ADDRESS ON FILE						
VOYTIK, JOSEPH		ADDRESS ON FILE						
VP GROUP		1875 PALMER AVE IFO BLDG			LARCHMONT	NY	10538	
VPI PACKAGING		1099 WALLS ST WEST	SUITE 391		LYNDHURST	NJ	07071	
VRANA, CAITLIN		ADDRESS ON FILE						
Vrana, Shellie		ADDRESS ON FILE						
VSC FIRE & SECURITY, INC		10343-B KINGS ACRES RD			ASHLAND	VA	23005	
VTECH ELECTRONICS		PO BOX 201221			DALLAS	TX	75320	
VTECH ELECTRONICS NA LLC		WELLS FARGO	VTECH ELECTRONICS NA.LLC	PO BOX 201221	DALLAS	TX	75320-1221	
VTEL		PO BOX 2020			SPRINGFIELD	VT	05156-2020	
Vtipil, Judith		Address on File						
Vu, Kim V		Address on File						
VU, KIMBERLEY		ADDRESS ON FILE						
Vu, Thuha N (Thuha)		Address on File						
VUE, ANGEL F		ADDRESS ON FILE						
VUE, DUAB		ADDRESS ON FILE						
Vuittonet, Maria C		Address on File						
Vyas, Alpa N		Address on File						
Vyas, Ashish		Address on File						
Vyhldal, Caitlyn		Address on File						
VYN INC		446 GARNER RD WEST			ANCASTER	ON	L9G3K9	Canada
W		PO BOX 37653			BOONE	IA	50037-0653	
W		PO BOX 37716			BOONE	IA	50037-0716	
W & C Properties of NC, LLC	Matthew Wilmoth	Attn Matthew Wilmoth	1601 N Bridge St		Elkin	NC	28621-2203	
W & S DOOR CO		312 S WASHINGTON ST			CLINTON	MO	64735	
W & W CONCEPTS, INC		1797 E MARTIN LUTHER KING JR			LOS ANGELES	CA	90058	
W & W DUMPSTER SERVICE		PO BOX 51			CLARKSVILLE	AR	72830	
W & W Dumpster Svc	Attn Legal Department	118 S Futon Street			Clarksville	AR	72830	
W E STEPHENS MFG		PO BOX 440012			NASHVILLE	TN	37244-0012	
W MAGAZINE		PO BOX 37710			BOONE	IA	50037-0710	
W R MCCAIN & ASSOCIATES		205 EXECUTIVE PLAZA			SALISBURY	MD	21804	
W VA DAILY NEWS & VA		PO BOX 471			LEWISBURG	WV	24901	
W&W CONCEPT, INC		WELLS FARGO TRADE	DEPT 911794		DENVER	CO	80291-1794	
W, A (Minor)		Address on File						
W, A (Minor)		Address on File						
W, A (Minor)		Address on File						
W, A (Minor)		Address on File						
W, A (Minor)		Address on File						
W, A (Minor)		Address on File						
W, A (Minor)		Address on File						

Exhibit K
 Creditor Matrix
 Served via First Class Mail

CreditorName	CreditorNoticeName	Address1	Address2	Address3	City	State	Zip	Country
W, A (Minor)		Address on File						
W, A (Minor)		Address on File						
W, A (Minor)		Address on File						
W, A (Minor)		Address on File						
W, A B (Minor)		Address on File						
W, A B (Minor)		Address on File						
W, A C (Minor)		Address on File						
W, A C (Minor)		Address on File						
W, A E (Minor)		Address on File						
W, A E (Minor)		Address on File						
W, A F (Minor)		Address on File						
W, A G (Minor)		Address on File						
W, A J (Minor)		Address on File						
W, A J (Minor)		Address on File						
W, A L (Minor)		Address on File						
W, A L (Minor)		Address on File						
W, A M (Minor)		Address on File						
W, A M (Minor)		Address on File						
W, A M (Minor)		Address on File						
W, A M (Minor)		Address on File						
W, A M (Minor)		Address on File						
W, A N (Minor)		Address on File						
W, A N (Minor)		Address on File						
W, A R (Minor)		Address on File						
W, A R (Minor)		Address on File						
W, A R (Minor)		Address on File						
W, A R (Minor)		Address on File						
W, A W (Minor)		Address on File						
W, B (Minor)		Address on File						
W, B (Minor)		Address on File						
W, B (Minor)		Address on File						
W, B A (Minor)		Address on File						
W, B A (Minor)		Address on File						
W, B D (Minor)		Address on File						
W, B H (Minor)		Address on File						
W, B L (Minor)		Address on File						
W, B L (Minor)		Address on File						
W, B P (Minor)		Address on File						
W, B S (Minor)		Address on File						
W, C (Minor)		Address on File						
W, C (Minor)		Address on File						
W, C (Minor)		Address on File						
W, C (Minor)		Address on File						
W, C (Minor)		Address on File						
W, C (Minor)		Address on File						
W, C A (Minor)		Address on File						
W, C A (Minor)		Address on File						
W, C B (Minor)		Address on File						
W, C C (Minor)		Address on File						
W, C D (Minor)		Address on File						
W, C D (Minor)		Address on File						
W, C D (Minor)		Address on File						
W, C E (Minor)		Address on File						

Exhibit K
 Creditor Matrix
 Served via First Class Mail

CreditorName	CreditorNoticeName	Address1	Address2	Address3	City	State	Zip	Country
W, C E (Minor)		Address on File						
W, C F (Minor)		Address on File						
W, C F (Minor)		Address on File						
W, C G (Minor)		Address on File						
W, C G (Minor)		Address on File						
W, C J (Minor)		Address on File						
W, C J (Minor)		Address on File						
W, C J (Minor)		Address on File						
W, C L (Minor)		Address on File						
W, C L (Minor)		Address on File						
W, C L (Minor)		Address on File						
W, C L (Minor)		Address on File						
W, C M (Minor)		Address on File						
W, C M (Minor)		Address on File						
W, C N (Minor)		Address on File						
W, C R II (Minor)		Address on File						
W, C S (Minor)		Address on File						
W, D (Minor)		Address on File						
W, D (Minor)		Address on File						
W, D (Minor)		Address on File						
W, D (Minor)		Address on File						
W, D A (Minor)		Address on File						
W, D A (Minor)		Address on File						
W, D C (Minor)		Address on File						
W, D E (Minor)		Address on File						
W, D G (Minor)		Address on File						
W, D L (Minor)		Address on File						
W, D M (Minor)		Address on File						
W, D N (Minor)		Address on File						
W, E (Minor)		Address on File						
W, E (Minor)		Address on File						
W, E A (Minor)		Address on File						
W, E G (Minor)		Address on File						
W, E G (Minor)		Address on File						
W, E J (Minor)		Address on File						
W, E J (Minor)		Address on File						
W, E M (Minor)		Address on File						
W, E M (Minor)		Address on File						
W, F (Minor)		Address on File						
W, F J (Minor)		Address on File						
W, F J (Minor)		Address on File						
W, F L (Minor)		Address on File						
W, G (Minor)		Address on File						
W, G (Minor)		Address on File						
W, G (Minor)		Address on File						
W, G E (Minor)		Address on File						
W, G E (Minor)		Address on File						
W, H (Minor)		Address on File						
W, H A (Minor)		Address on File						
W, H L (Minor)		Address on File						
W, H R (Minor)		Address on File						
W, H R (Minor)		Address on File						
W, H T (Minor)		Address on File						
W, I A (Minor)		Address on File						

Exhibit K
 Creditor Matrix
 Served via First Class Mail

CreditorName	CreditorNoticeName	Address1	Address2	Address3	City	State	Zip	Country
W, I F (Minor)		Address on File						
W, I M (Minor)		Address on File						
W, J (Minor)		Address on File						
W, J (Minor)		Address on File						
W, J (Minor)		Address on File						
W, J (Minor)		Address on File						
W, J (Minor)		Address on File						
W, J (Minor)		Address on File						
W, J (Minor)		Address on File						
W, J (Minor)		Address on File						
W, J (Minor)		Address on File						
W, J (Minor)		Address on File						
W, J (Minor)		Address on File						
W, J (Minor)		Address on File						
W, J (Minor)		Address on File						
W, J A (Minor)		Address on File						
W, J A (Minor)		Address on File						
W, J D (Minor)		Address on File						
W, J D (Minor)		Address on File						
W, J D (Minor)		Address on File						
W, J G (Minor)		Address on File						
W, J H (Minor)		Address on File						
W, J J (Minor)		Address on File						
W, J L (Minor)		Address on File						
W, J L (Minor)		Address on File						
W, J R (Minor)		Address on File						
W, J S (Minor)		Address on File						
W, J S (Minor)		Address on File						
W, K (Minor)		Address on File						
W, K (Minor)		Address on File						
W, K (Minor)		Address on File						
W, K (Minor)		Address on File						
W, K (Minor)		Address on File						
W, K (Minor)		Address on File						
W, K (Minor)		Address on File						
W, K (Minor)		Address on File						
W, K (Minor)		Address on File						
W, K (Minor)		Address on File						
W, K (Minor)		Address on File						
W, K A (Minor)		Address on File						
W, K A (Minor)		Address on File						
W, K A (Minor)		Address on File						
W, K C (Minor)		Address on File						
W, K C (Minor)		Address on File						
W, K D (Minor)		Address on File						
W, K D (Minor)		Address on File						
W, K D (Minor)		Address on File						
W, K D (Minor)		Address on File						
W, K J (Minor)		Address on File						
W, K J (Minor)		Address on File						
W, K L (Minor)		Address on File						
W, K L (Minor)		Address on File						
W, K L (Minor)		Address on File						

Exhibit K
 Creditor Matrix
 Served via First Class Mail

CreditorName	CreditorNoticeName	Address1	Address2	Address3	City	State	Zip	Country
W, K L (Minor)		Address on File						
W, K M (Minor)		Address on File						
W, K N (Minor)		Address on File						
W, K N (Minor)		Address on File						
W, K O (Minor)		Address on File						
W, K R (Minor)		Address on File						
W, K S (Minor)		Address on File						
W, L (Minor)		Address on File						
W, L A (Minor)		Address on File						
W, L C (Minor)		Address on File						
W, L C (Minor)		Address on File						
W, L D (Minor)		Address on File						
W, L E (Minor)		Address on File						
W, L E (Minor)		Address on File						
W, L G (Minor)		Address on File						
W, L G (Minor)		Address on File						
W, L G (Minor)		Address on File						
W, L K (Minor)		Address on File						
W, L M (Minor)		Address on File						
W, L M (Minor)		Address on File						
W, L M (Minor)		Address on File						
W, L M (Minor)		Address on File						
W, L N (Minor)		Address on File						
W, L N (Minor)		Address on File						
W, L N (Minor)		Address on File						
W, L N (Minor)		Address on File						
W, L P (Minor)		Address on File						
W, L R (Minor)		Address on File						
W, L R (Minor)		Address on File						
W, L R (Minor)		Address on File						
W, L R (Minor)		Address on File						
W, L R (Minor)		Address on File						
W, L R (Minor)		Address on File						
W, M (Minor)		Address on File						
W, M (Minor)		Address on File						
W, M (Minor)		Address on File						
W, M (Minor)		Address on File						
W, M (Minor)		Address on File						
W, M (Minor)		Address on File						
W, M (Minor)		Address on File						
W, M (Minor)		Address on File						
W, M A (Minor)		Address on File						
W, M A (Minor)		Address on File						
W, M B (Minor)		Address on File						
W, M B (Minor)		Address on File						
W, M B (Minor)		Address on File						
W, M D (Minor)		Address on File						
W, M E (Minor)		Address on File						
W, M E (Minor)		Address on File						
W, M K (Minor)		Address on File						
W, M L (Minor)		Address on File						
W, M L (Minor)		Address on File						
W, M M (Minor)		Address on File						
W, M M (Minor)		Address on File						
W, M M (Minor)		Address on File						

Exhibit K
 Creditor Matrix
 Served via First Class Mail

CreditorName	CreditorNoticeName	Address1	Address2	Address3	City	State	Zip	Country
W, M N (Minor)		Address on File						
W, M N (Minor)		Address on File						
W, M N (Minor)		Address on File						
W, M R (Minor)		Address on File						
W, M R (Minor)		Address on File						
W, M R (Minor)		Address on File						
W, M R (Minor)		Address on File						
W, M R (Minor)		Address on File						
W, M S (Minor)		Address on File						
W, N (Minor)		Address on File						
W, N (Minor)		Address on File						
W, N (Minor)		Address on File						
W, N A (Minor)		Address on File						
W, N K (Minor)		Address on File						
W, N L (Minor)		Address on File						
W, N M (Minor)		Address on File						
W, N N (Minor)		Address on File						
W, N P (Minor)		Address on File						
W, O (Minor)		Address on File						
W, P (Minor)		Address on File						
W, P (Minor)		Address on File						
W, P A (Minor)		Address on File						
W, P K (Minor)		Address on File						
W, P S (Minor)		Address on File						
W, R (Minor)		Address on File						
W, R (Minor)		Address on File						
W, R B (Minor)		Address on File						
W, R L (Minor)		Address on File						
W, R L (Minor)		Address on File						
W, R M (Minor)		Address on File						
W, R W (Minor)		Address on File						
W, S (Minor)		Address on File						
W, S (Minor)		Address on File						
W, S (Minor)		Address on File						
W, S (Minor)		Address on File						
W, S (Minor)		Address on File						
W, S (Minor)		Address on File						
W, S A (Minor)		Address on File						
W, S A (Minor)		Address on File						
W, S A (Minor)		Address on File						
W, S A (Minor)		Address on File						
W, S D (Minor)		Address on File						
W, S D (Minor)		Address on File						
W, S F (Minor)		Address on File						
W, S G (Minor)		Address on File						
W, S J (Minor)		Address on File						
W, S J (Minor)		Address on File						
W, S J (Minor)		Address on File						
W, S J (Minor)		Address on File						
W, S L (Minor)		Address on File						
W, S L (Minor)		Address on File						
W, S L (Minor)		Address on File						
W, S L (Minor)		Address on File						
W, S M (Minor)		Address on File						
W, S N (Minor)		Address on File						
W, S P (Minor)		Address on File						

Exhibit K
 Creditor Matrix
 Served via First Class Mail

CreditorName	CreditorNoticeName	Address1	Address2	Address3	City	State	Zip	Country
W, S P (Minor)		Address on File						
W, S V (Minor)		Address on File						
W, S V (Minor)		Address on File						
W, S Y (Minor)		Address on File						
W, T (Minor)		Address on File						
W, T (Minor)		Address on File						
W, T (Minor)		Address on File						
W, T (Minor)		Address on File						
W, T B (Minor)		Address on File						
W, T D (Minor)		Address on File						
W, T D (Minor)		Address on File						
W, T F (Minor)		Address on File						
W, T H (Minor)		Address on File						
W, T J (Minor)		Address on File						
W, T K K (Minor)		Address on File						
W, T L (Minor)		Address on File						
W, T L (Minor)		Address on File						
W, T L (Minor)		Address on File						
W, T M (Minor)		Address on File						
W, T M (Minor)		Address on File						
W, T M (Minor)		Address on File						
W, T M (Minor)		Address on File						
W, T R (Minor)		Address on File						
W, T V (Minor)		Address on File						
W, T W (Minor)		Address on File						
W, T W (Minor)		Address on File						
W, V (Minor)		Address on File						
W, V (Minor)		Address on File						
W, V L (Minor)		Address on File						
W, W (Minor)		Address on File						
W, W A (Minor)		Address on File						
W, W C (Minor)		Address on File						
W, W E (Minor)		Address on File						
W, W L (Minor)		Address on File						
W, W M (Minor)		Address on File						
W, Z C (Minor)		Address on File						
W.C. REDMON CO		PO BOX 7			PERU	IN	46970-0007	
W.H. CLOTHIERS INC		4690 PINOT NOIR DRIVE			BRASELTON	GA	30517	
WA Office of the Attorney General - Bellingham office	Consumer Protection	103 E Holly St Suite 310			Bellingham	WA	98225	
WA Office of the Attorney General - Kennewick office	Consumer Protection	8127 W. Klamath Court	Building 6 Suite A		Kennewick	WA	99336-2607	
WA Office of the Attorney General - Main office	Consumer Resource Center	800 Fifth Avenue	Suite 2000		Seattle	WA	98104	
WA Office of the Attorney General - Spokane office	Consumer Protection	1116 W Riverside Ave Suite 100			Spokane	WA	99201-1106	
WA Office of the Attorney General - Tacoma office	Consumer Protection	1250 Pacific Ave Ste 105			Tacoma	WA	98401	
WA Office of the Attorney General - Vancouver office	Consumer Protection	1220 Main St Suite 510			Vancouver	WA	98660	
WAALKES, THADDAEUS		ADDRESS ON FILE						
WABASH CITY SCHOOLS		189 W MARKET STREET			WABASH	IN	46992	
WABASH COUNTY ANIMAL SHELTER, INC		810 MANCHESTER AVE			WABASH	IN	46992	

Exhibit K
 Creditor Matrix
 Served via First Class Mail

CreditorName	CreditorNoticeName	Address1	Address2	Address3	City	State	Zip	Country
WABASH COUNTY CHAMBER OF COMMERCE		214 S. WABASH STREET			WABASH	IN	46992	
WABASH COUNTY TREASURER	Attn Legal Department	1 W Hill St Ste 104			Wabash	IN	46992	
WABASH CROSSING LLC	C/O CROSS PROPERTY MANAGEMENT, LLC	11061 BROADWAY, SUITE A			CROWN POINT	IN	46307	
WABASH PLAIN DEALER		PO BOX 1640			PADUCAH	KY	42001-1200	
WABASH VALLEY FARMS, INC		6323 N 150 E			MONON	IN	47959	
Wabash Valley Refuse	Attn Legal Department	316 Spring Valley Road	PO Box 406		Wabash	IN	46992	
WABASH VALLEY REFUSE		316 SPRING VALLEY			WABASH	IN	46992	
WABASH VALLEY REFUSE		PO BOX 9001770			LOUISVILLE	KY	40290-1770	
WABD-FM		PO BOX 643186			CINCINNATI	OH	45264-3186	
Wacasey, Casey		Address on File						
Wachter, Marissah L		Address on File						
WACO BONE & JOINT CLINIC, PA		7125 NEW SANGER RD, SUITE B			WACO	TX	76712-4054	
WACO HAND, ELBOW, & WRIST, PLLC		7003 WOODWAY DR, SUITE 302			WACO	TX	76712	
WACO INDEPENDENT SCHOOL DISTRICT		501 FRANKLIN AVE			WACO	TX	76701	
WACO PRODUCTS INC		ONE NORTH CORP DR			RIVERDALE	NJ	07457-0160	
WACO TRIBUNE-HERALD		PO BOX 2588			WACO	TX	76702-2588	
WACOAL AMERICA, INC		PO BOX 502096			PHILADELPHIA	PA	19175-2096	
WADDELL, ANASTASIA		ADDRESS ON FILE						
Waddell, Layla		Address on File						
WADDELL, SAPPHIRA L		ADDRESS ON FILE						
WADDILL, CARLIE		ADDRESS ON FILE						
WADDILL, CLARE		ADDRESS ON FILE						
WADE, ANTONETTE		ADDRESS ON FILE						
WADE, BRIEANNA		ADDRESS ON FILE						
Wade, Brittney		Address on File						
Wade, Cynthia		Address on File						
WADE, EMILY		ADDRESS ON FILE						
Wade, Hailey M		ADDRESS ON FILE						
Wade, Isha D		Address on File						
WADE, JACQUELYN		ADDRESS ON FILE						
WADE, JASMINE M		ADDRESS ON FILE						
Wade, Jennifer R		ADDRESS ON FILE						
WADE, KAELA H		ADDRESS ON FILE						
Wade, Katelin S		Address on File						
WADE, KAWANA L		ADDRESS ON FILE						
WADE, KAYTLEEN L		ADDRESS ON FILE						
WADE, MARY JEAN P		ADDRESS ON FILE						
Wade, Mikayla M		ADDRESS ON FILE						
Wade, Mikayla M		ADDRESS ON FILE						
WADE, NANCY L		ADDRESS ON FILE						
Wade, Natijah M		Address on File						
Wade, Peyton C		Address on File						
Wade, Rebecca L		Address on File						
WADE, RIO		ADDRESS ON FILE						
WADE, TAYLOR E		ADDRESS ON FILE						
WADE, TAYLOR P		ADDRESS ON FILE						
Wade, Tina J		Address on File						
WADER, LINDA S		ADDRESS ON FILE						

Exhibit K
 Creditor Matrix
 Served via First Class Mail

CreditorName	CreditorNoticeName	Address1	Address2	Address3	City	State	Zip	Country
WADESBORO-ANSON COUNTY CHAMBER OF COMMERCE		PO BOX 305			WADESBORO	NC	28170	
WADI-FM		121 FRONT STREET			IUKA	MS	38852	
Wadle, Ashley N (Ashley)		Address on File						
WADLEY, ANNIE D		ADDRESS ON FILE						
Wadley, Treniya		Address on File						
Wadlington, Elizabeth		Address on File						
WADLINGTON, ELIZABETH		ADDRESS ON FILE						
WADSWORTH CHAMBER OF COMMERCE		132-A MAIN ST			WADSWORTH	OH	44281	
WADSWORTH YMCA		50 SOUTH MAIN ST LL100			AKRON	OH	44308	
WADSWORTH, PERLA O		ADDRESS ON FILE						
WAFB		PO BOX 11407	LOCKBOX 0340	RAYCOM U.S. / WAFB TV 9	BIRMINGHAM	AL	35246-0340	
WAFER, AERIAL		ADDRESS ON FILE						
WAGAHOFF, KARSEN K		ADDRESS ON FILE						
WAGAR, MARGARET		ADDRESS ON FILE						
WAGE WORKS INC		PO BOX 224547			DALLAS	TX	75222-4547	
WAGE WORKS INC		PO BOX 6241			ORANGE	CA	92863-6241	
WAGE WORKS INC		PO BOX 8363			PASADENA	CA	91109-8363	
WAGENHAUSER, LAUREN		ADDRESS ON FILE						
WAGEWORKS INC								
WAGEWORKS, INC	ATTN DIRECTOR OR OFFICER	PO BOX 45772			SAN FRANCISCO	CA	94145-0772	
WageWorks, Inc	Attn General Counsel	1100 Park Place, 4th Floor			San Mateo	CA	94403	
Waggner, Tiffani R		Address on File						
WAGGONER HARDER, VANESSA M		ADDRESS ON FILE						
WAGGONER, SIERRA B		ADDRESS ON FILE						
WAGNER, ALYSSA		ADDRESS ON FILE						
WAGNER, ANNALIESE		ADDRESS ON FILE						
WAGNER, CAITLIN A		ADDRESS ON FILE						
WAGNER, COURTNEY		ADDRESS ON FILE						
WAGNER, GRACIE L		ADDRESS ON FILE						
WAGNER, HALEY M		ADDRESS ON FILE						
WAGNER, HAYLEY		ADDRESS ON FILE						
WAGNER, HOLLIE		ADDRESS ON FILE						
Wagner, Holly		Address on File						
WAGNER, JADELLE C		ADDRESS ON FILE						
WAGNER, JONATHON R		ADDRESS ON FILE						
WAGNER, KATELYN M		ADDRESS ON FILE						
WAGNER, KENNEDY		ADDRESS ON FILE						
WAGNER, KIMBERLY L		ADDRESS ON FILE						
Wagner, Lisa J		Address on File						
Wagner, Madison P		Address on File						
WAGNER, MALLOREE		ADDRESS ON FILE						
Wagner, Marian L		ADDRESS ON FILE						
WAGNER, MELISSA L		ADDRESS ON FILE						
WAGNER, PAIGE M		ADDRESS ON FILE						
Wagner, Porscha		ADDRESS ON FILE						
WAGNER, PORSCHA		ADDRESS ON FILE						
Wagner, Samantha D		Address on File						
WAGNER, SARAH M		ADDRESS ON FILE						
WAGNERS		PO BOX 88479			CHICAGO	IL	60680	
Wagner-Surrell, Teresa		Address on File						
WAGON WHEEL ROLL-OFF		5811-C WAGON WHEEL LN			LAKESIDE	AZ	85929	

Exhibit K
 Creditor Matrix
 Served via First Class Mail

CreditorName	CreditorNoticeName	Address1	Address2	Address3	City	State	Zip	Country
Wagoner, Deborah A		ADDRESS ON FILE						
Wagoner, Karen H		ADDRESS ON FILE						
WAGONER, SYRUS M		ADDRESS ON FILE						
WAGS & WHISKERS ANIMAL RESCUE OF MINNESOTA		PO BOX 304			SHAKOPEE	MN	55379	
WAGX		PO BOX 449			ALEXANDRIA	KY	41001	
WAH FUNG		ADDRESS ON FILE						
Wahl, Branda		Address on File						
WAHL, BRYTNI		ADDRESS ON FILE						
Wahl, Steven		Address on File						
WAHLENMAYER, LINDSEY		ADDRESS ON FILE						
WAHLER, KATHLEEN M		ADDRESS ON FILE						
Wahler, Kenneth		Address on File						
WAID, BRYSON L		ADDRESS ON FILE						
WAIDE, ELLA		ADDRESS ON FILE						
WAIGHT, ROBERT E		ADDRESS ON FILE						
WAINSCOTT, ASHLIN		ADDRESS ON FILE						
WAINSCOTT, ELIZABETH		ADDRESS ON FILE						
Waincott, Tami K		Address on File						
Wait, Marilyn		Address on File						
WAITES, CLAUDETTE S		ADDRESS ON FILE						
WAITKINS, ANDREW		ADDRESS ON FILE						
WAITS, BLEEKA D		ADDRESS ON FILE						
WAITS, DARION		ADDRESS ON FILE						
WAITS, KIANA S		ADDRESS ON FILE						
WAKE, DEANNA J		ADDRESS ON FILE						
WAKE, JESSICA		ADDRESS ON FILE						
WAKE, MARY		ADDRESS ON FILE						
WAKEFIELD INVESTMENTS LLC		PO BOX 1928			MT. AIRY	NC	27030	
WAKEFIELD, ASIAN		ADDRESS ON FILE						
Wakefield, Kimberley		Address on File						
WAKEFIELD, SHAYLIN M		ADDRESS ON FILE						
WAKEMAN, HANSEN E		ADDRESS ON FILE						
WAKES, DEYVION T		ADDRESS ON FILE						
WAKY		PO BOX 2087			ELIZABETHTOWN	KY	42702	
Walacavicz, Marc		Address on File						
WALCIK, DIANA		ADDRESS ON FILE						
WALD, DAVID L		ADDRESS ON FILE						
Walden, Diane B		Address on File						
WALDEN, HAILEY		ADDRESS ON FILE						
Walden, Heather D		ADDRESS ON FILE						
WALDEN, JESSICA B		ADDRESS ON FILE						
WALDEN, KARI		ADDRESS ON FILE						
WALDEN, LUKE		ADDRESS ON FILE						
WALDIE, DAWN		ADDRESS ON FILE						
WALDIE, STEVEN		ADDRESS ON FILE						
WALDING, JONI		ADDRESS ON FILE						
Waldmann, William		Address on File						
WALDON, ASHKEIA		ADDRESS ON FILE						
WALDON, ASHLEY N		ADDRESS ON FILE						
WALDON, ASHLEY N		ADDRESS ON FILE						
WALDORF RILEY INC HEAT & AIR		1705 N. SUMMIT			ARKANSAS CITY	KS	67005	
WALDREP, LINEN		ADDRESS ON FILE						
WALDREP, MARISSA N		ADDRESS ON FILE						

Exhibit K
 Creditor Matrix
 Served via First Class Mail

CreditorName	CreditorNoticeName	Address1	Address2	Address3	City	State	Zip	Country
WALDRIDGE, REBECCA		ADDRESS ON FILE						
WALDRON, LINDSEY R		ADDRESS ON FILE						
WALDRON, MEGAN R		ADDRESS ON FILE						
WALDRON, OLIVIA J		ADDRESS ON FILE						
WALDRON, PHYLISS A		ADDRESS ON FILE						
WALDROP, CURTIS P		ADDRESS ON FILE						
WALDROP, CURTIS P		ADDRESS ON FILE						
WALDROP, KAMRYN		ADDRESS ON FILE						
Waldrop, Lanneau F		Address on File						
WALDROUP, SHELBY		ADDRESS ON FILE						
WALES, JUDY L		ADDRESS ON FILE						
WALGAMOTT, SELENA		ADDRESS ON FILE						
WALGREEN COMPANY		PO BOX 90484			CHICAGO	IL	60696-0484	
WALGREN, KACI J		ADDRESS ON FILE						
WALKENHORST, JACK M		ADDRESS ON FILE						
WALKER COUNTY APPRAISAL DISTRICT		PO BOX 1798			HUNTSVILLE	TX	77342	
WALKER COUNTY REVENUE COMMISSIONER - AL		BUSINESS LICENSE	PO BOX 891		JASPER	AL	35501	
WALKER COUNTY TAX COLLECTOR	Attn Legal Department	PO Box 1798			Huntsville	TX	77342	
WALKER COUNTY TAX COMMISSIONER	Attn Legal Department	PO Box 1798			Huntsville	TX	77342	
WALKER COUNTY TAX OFFICE		PO BOX 628			LA FAYETTE	GA	30728	
WALKER EDISON FURNITURE CO		75 REMITTANCE DRIVE	DEP 3211		CHICAGO	IL	60675-3211	
WALKER ELECTRIC, INC		726 STANLEY AVENUE	P.O. BOX 96		ANDALUSIA	AL	36420	
WALKER PLUMBING COMPANY		258 MORRISON CHAPEL RD			CLEVELAND	MS	38732	
WALKER SHOE		CFM INC	PO BOX 88054		Dallas	TX	75001	
WALKER, ALMEDA M		ADDRESS ON FILE						
WALKER, AMANDA M		ADDRESS ON FILE						
WALKER, AMARI J		ADDRESS ON FILE						
Walker, Amy K		Address on File						
WALKER, ANDREA S		ADDRESS ON FILE						
WALKER, ANDREW		ADDRESS ON FILE						
WALKER, ANGELA		ADDRESS ON FILE						
WALKER, ANGELA W		ADDRESS ON FILE						
WALKER, ANTOINETTE M		ADDRESS ON FILE						
WALKER, ANTONE C		ADDRESS ON FILE						
WALKER, ASHLEY		ADDRESS ON FILE						
WALKER, ASHLEY N		ADDRESS ON FILE						
WALKER, AUTUMN		ADDRESS ON FILE						
Walker, Avonte T		Address on File						
Walker, Billie		Address on File						
Walker, Brandon		Address on File						
WALKER, BRENNAN		ADDRESS ON FILE						
Walker, Cameron		ADDRESS ON FILE						
WALKER, CARLEE J		ADDRESS ON FILE						
Walker, Carlton		Address on File						
WALKER, CELINE J		ADDRESS ON FILE						
Walker, Charise C (Charise)		Address on File						
Walker, Charisma		Address on File						
WALKER, CHRISTA D		ADDRESS ON FILE						
WALKER, CHRISTINA M		ADDRESS ON FILE						
WALKER, CHRISTOPHER M		ADDRESS ON FILE						
Walker, Clayton		Address on File						
Walker, Clayton		Address on File						

Exhibit K
 Creditor Matrix
 Served via First Class Mail

CreditorName	CreditorNoticeName	Address1	Address2	Address3	City	State	Zip	Country
Walker, Corderrick D		ADDRESS ON FILE						
WALKER, CRYSTAL		ADDRESS ON FILE						
Walker, Crystal		ADDRESS ON FILE						
WALKER, CRYSTAL A		ADDRESS ON FILE						
WALKER, DE CHANDREA		ADDRESS ON FILE						
Walker, Debbie G		Address on File						
WALKER, DEVIN		ADDRESS ON FILE						
WALKER, DIAHANNA P		ADDRESS ON FILE						
WALKER, GINA M		ADDRESS ON FILE						
WALKER, GRETA		ADDRESS ON FILE						
WALKER, HEATHER D		ADDRESS ON FILE						
WALKER, HELENE		ADDRESS ON FILE						
WALKER, INDIA		ADDRESS ON FILE						
WALKER, JAMIE A		ADDRESS ON FILE						
WALKER, JAMMIE L		ADDRESS ON FILE						
WALKER, JERLISA A		ADDRESS ON FILE						
WALKER, JESSICA L		ADDRESS ON FILE						
WALKER, JODI M		ADDRESS ON FILE						
WALKER, JONATHON		ADDRESS ON FILE						
WALKER, JORDAN		ADDRESS ON FILE						
WALKER, JOSHUA B		ADDRESS ON FILE						
WALKER, JOURNEY		ADDRESS ON FILE						
WALKER, JOURNEY A		ADDRESS ON FILE						
WALKER, JUSTIN		ADDRESS ON FILE						
WALKER, KAILEE J		ADDRESS ON FILE						
Walker, Kariton		Address on File						
WALKER, KASEY V		ADDRESS ON FILE						
WALKER, KAYLIN		ADDRESS ON FILE						
WALKER, KETAEJA S		ADDRESS ON FILE						
WALKER, KIMBERLY D		ADDRESS ON FILE						
WALKER, KIMBERLY L		ADDRESS ON FILE						
WALKER, LACY R		ADDRESS ON FILE						
WALKER, LAKEN		ADDRESS ON FILE						
Walker, Larry D		ADDRESS ON FILE						
WALKER, LARRY D		ADDRESS ON FILE						
WALKER, LARRY D		ADDRESS ON FILE						
WALKER, LASHAUNDRA S		ADDRESS ON FILE						
WALKER, LAURA J		ADDRESS ON FILE						
Walker, Lauren E		Address on File						
Walker, Leah		Address on File						
WALKER, LEYEMA		ADDRESS ON FILE						
WALKER, LORA L		ADDRESS ON FILE						
WALKER, MADISON T		ADDRESS ON FILE						
WALKER, MAEGAN V		ADDRESS ON FILE						
WALKER, MAKAILA J		ADDRESS ON FILE						
Walker, Margaret L		Address on File						
WALKER, MARISSA		ADDRESS ON FILE						
WALKER, MARISSA		ADDRESS ON FILE						
Walker, Mary K		Address on File						
WALKER, MICHAEL J		ADDRESS ON FILE						
WALKER, MOLLY A		ADDRESS ON FILE						
WALKER, MONTIERRE D		ADDRESS ON FILE						
WALKER, MYRANDA B		ADDRESS ON FILE						
Walker, Nancy K		Address on File						

Exhibit K
 Creditor Matrix
 Served via First Class Mail

CreditorName	CreditorNoticeName	Address1	Address2	Address3	City	State	Zip	Country
WALKER, NATHAN L		ADDRESS ON FILE						
WALKER, NATHESHA		ADDRESS ON FILE						
WALKER, NEVIAH K		ADDRESS ON FILE						
WALKER, NOAH D		ADDRESS ON FILE						
Walker, Olivia		Address on File						
WALKER, PATRICE C		ADDRESS ON FILE						
WALKER, PATRICE C		ADDRESS ON FILE						
Walker, Paula R		Address on File						
WALKER, PAYTON A		ADDRESS ON FILE						
WALKER, PHYLLIS A		ADDRESS ON FILE						
Walker, Porscha L (porscha)		Address on File						
WALKER, RENE A N		ADDRESS ON FILE						
WALKER, RONALD D		ADDRESS ON FILE						
WALKER, SABRINA D		ADDRESS ON FILE						
WALKER, SADE L		ADDRESS ON FILE						
WALKER, SADIE M		ADDRESS ON FILE						
WALKER, SALIAHAH		ADDRESS ON FILE						
WALKER, SANDRA		ADDRESS ON FILE						
WALKER, SARA		ADDRESS ON FILE						
WALKER, SARAH A		ADDRESS ON FILE						
WALKER, SARAH N		ADDRESS ON FILE						
WALKER, SAVANNAH A		ADDRESS ON FILE						
Walker, Shane M (shane)		Address on File						
Walker, Shane M (shane)		Address on File						
WALKER, SHANOM		ADDRESS ON FILE						
WALKER, SHELIA T		ADDRESS ON FILE						
WALKER, SHIRLEY R		ADDRESS ON FILE						
WALKER, SYDNEY D		ADDRESS ON FILE						
WALKER, TAMMIE S		ADDRESS ON FILE						
Walker, Tariq		ADDRESS ON FILE						
WALKER, TEAIRRA		ADDRESS ON FILE						
WALKER, TED		ADDRESS ON FILE						
WALKER, TIFFANIE E		ADDRESS ON FILE						
Walker, Tori K		Address on File						
WALKER, TORI K		ADDRESS ON FILE						
Walker, Tracie R		ADDRESS ON FILE						
WALKER, TRACIE R		ADDRESS ON FILE						
Walker, Tylin		ADDRESS ON FILE						
WALKER, VALERIE		ADDRESS ON FILE						
WALKER, VERONICA A		ADDRESS ON FILE						
Walker, Victoria P		Address on File						
WALKER, WAYNE		ADDRESS ON FILE						
WALKER, WENDY A		ADDRESS ON FILE						
WALKER, WYMONIE		ADDRESS ON FILE						
WALKER-BROWN, HELENE		ADDRESS ON FILE						
WALKERS SHORTBREAD INC		170 COMMERCE DR			HAUPPAGE	NY	11788	
WALKERS SHORTBREAD, INC		170 COMMERCE DRIVE			HAUPPAUGE	NY	11788	
WALKING WITH ANGELS INC		409 W HILL ST			CHAMPAIGN	IL	61820	
WALKINGSTICK, CHEYENNE E		ADDRESS ON FILE						
WALL FLOWER		UNITED CALIFORNIA DISC.	DUNS #825138365	PO BOX 1640	MONROVIA	CA	91017-5640	
WALL, AMBER		Address on File						
WALL, CHRISTINE		ADDRESS ON FILE						
WALL, CHRISTINE		ADDRESS ON FILE						
WALL, CHRISTOPHER G		ADDRESS ON FILE						

Exhibit K
 Creditor Matrix
 Served via First Class Mail

CreditorName	CreditorNoticeName	Address1	Address2	Address3	City	State	Zip	Country
WALL, GRACE L		ADDRESS ON FILE						
WALL, KAYLA		ADDRESS ON FILE						
WALL, KEASHSA L		ADDRESS ON FILE						
WALL, TESS K		ADDRESS ON FILE						
WALLACE INTL SILVERSMITHS, INC		DEPT. CH 17745			PALATINE	IL	60055-7745	
WALLACE NORTH AMERICA INC		PO BOX 282448			NASHVILLE	TN	37228	
Wallace North Carolina	Heath, Anna, Town Attorney	316 East Murray St			Wallace	NC	28466	
WALLACE PLUMBING SERVICE		10451 HWY 43			GROVE HILL	AL	36451	
WALLACE TOWN TAX COLLECTOR		316 E MURRAY ST			WALLACE	NC	28466-2317	
WALLACE, ADAM		ADDRESS ON FILE						
Wallace, Alanna S		Address on File						
Wallace, Alanna S		Address on File						
Wallace, Amber		Address on File						
WALLACE, ANTONETA E		ADDRESS ON FILE						
WALLACE, ASHLEY A		ADDRESS ON FILE						
Wallace, Breanna N		Address on File						
WALLACE, BREYANNA		Address on File						
WALLACE, BRIDGETT L		ADDRESS ON FILE						
WALLACE, CAITLIN R		ADDRESS ON FILE						
WALLACE, CAITLIN R		ADDRESS ON FILE						
WALLACE, CELESTE		ADDRESS ON FILE						
Wallace, Danielle M		Address on File						
WALLACE, DESIREE		ADDRESS ON FILE						
WALLACE, DOMONICK		ADDRESS ON FILE						
Wallace, Ella L		Address on File						
WALLACE, HANNAH E		ADDRESS ON FILE						
Wallace, Hannah K		Address on File						
Wallace, Heather		Address on File						
WALLACE, JAMESIA		ADDRESS ON FILE						
WALLACE, JAMIE L		ADDRESS ON FILE						
WALLACE, JENNIFER		ADDRESS ON FILE						
WALLACE, JESSICA L		ADDRESS ON FILE						
WALLACE, JOSEPH E		ADDRESS ON FILE						
WALLACE, KATHRYN L		ADDRESS ON FILE						
WALLACE, KERRIE		ADDRESS ON FILE						
Wallace, Kimberly V (Kim)		Address on File						
WALLACE, KRISTEN		ADDRESS ON FILE						
Wallace, Lacey		Address on File						
WALLACE, LAURA A		ADDRESS ON FILE						
WALLACE, LISA A		ADDRESS ON FILE						
WALLACE, LUKE D		ADDRESS ON FILE						
Wallace, Marissa		Address on File						
WALLACE, MEGAN		ADDRESS ON FILE						
WALLACE, PAULITA L		ADDRESS ON FILE						
WALLACE, SARA M		ADDRESS ON FILE						
WALLACE, SASHA D		ADDRESS ON FILE						
WALLACE, STEFANIE D		ADDRESS ON FILE						
WALLACE, THERESA L		ADDRESS ON FILE						
WALLACE, TOWN	Attn Legal Department	316 E Murry St			Wallace	NC	28466	
Wallace, Tracy A		Address on File						
Wallace, Trisha L		Address on File						
WALLACE, TYLON R		ADDRESS ON FILE						
Wallace, Zoe		Address on File						
WALLACE-HINES, AMBER		ADDRESS ON FILE						

Exhibit K
 Creditor Matrix
 Served via First Class Mail

CreditorName	CreditorNoticeName	Address1	Address2	Address3	City	State	Zip	Country
WALLEMAN, ANNETTE D		ADDRESS ON FILE						
Walleman, Barbara L		ADDRESS ON FILE						
WALLEN, ALEXIA		ADDRESS ON FILE						
WALLEN, BRANDI L		ADDRESS ON FILE						
WALLEN, HAYLIE		ADDRESS ON FILE						
WALLEN, LYNNSEY M		ADDRESS ON FILE						
WALLER, ARNESHIA L		ADDRESS ON FILE						
Waller, Crystal		Address on File						
Waller, Deborah		Address on File						
WALLER, GENEVIEVE R		ADDRESS ON FILE						
Waller, Khailah M		Address on File						
WALLER, MAURICE		ADDRESS ON FILE						
Waller, Maurice		ADDRESS ON FILE						
WALLER, MEGHAN E		ADDRESS ON FILE						
WALLER, SHELBY		ADDRESS ON FILE						
Waller, Shelby		ADDRESS ON FILE						
WALLER, SYLVIA E		ADDRESS ON FILE						
Wallett, Eric		Address on File						
WALLET, KIMBERLEY		ADDRESS ON FILE						
WALLEY, CAMRYN L		ADDRESS ON FILE						
WALLEY, PEGGY L		ADDRESS ON FILE						
Walley, Shelbi D		Address on File						
WALLFLOWER MANAGEMENT LLC		3809 PARRY AVENUE #105			DALLAS	TX	75226	
WALLICK, SARAH		ADDRESS ON FILE						
WALLING, HEAVENLY A		ADDRESS ON FILE						
Walling, Jami L		Address on File						
WALLING, WENDY R		ADDRESS ON FILE						
WALLINGER, RUTHIE		ADDRESS ON FILE						
WALLINGER, RUTHIE		ADDRESS ON FILE						
WALLIS, KAITLIN M		ADDRESS ON FILE						
WALLIS, KATELYN		ADDRESS ON FILE						
WALLIS, SHELBY R		ADDRESS ON FILE						
Wallop, Tiffany		Address on File						
WALLOWINGBULL, FRANCINDA		ADDRESS ON FILE						
WALLS INDUSTRIES		DEPT. #100	PO BOX #200880		DALLAS	TX	75320-0880	
WALLS JR, GARY		ADDRESS ON FILE						
WALLS SANITATION INC		PO DRAWER B			BLACKSVILLE	WV	26521	
WALLS, ALTHEA		ADDRESS ON FILE						
Walls, Cloie		Address on File						
Walls, Cloie		Address on File						
Walls, Haley N		Address on File						
WALLS, HALEY N		ADDRESS ON FILE						
Walls, Jaelen		Address on File						
WALLS, KEAVAH		ADDRESS ON FILE						
Walls, Kelsea		Address on File						
WALLS, LATARA L		ADDRESS ON FILE						
Walls, Lea Ann		Address on File						
WALLS, PAULA S		ADDRESS ON FILE						
Walls, Sherrie		Address on File						
WALLS, SUMMER D		ADDRESS ON FILE						
WALLS, ZAKERA		ADDRESS ON FILE						
WALLUM, LOLITA D		ADDRESS ON FILE						
WALLY /SCHWAB PACKAGING		147 LIBERTY DRIVE			LAKEWOOD	NJ	08701	
WALMART - VA		315 FURR STREET			SOUTH HILL	VA	23970	

Exhibit K
 Creditor Matrix
 Served via First Class Mail

CreditorName	CreditorNoticeName	Address1	Address2	Address3	City	State	Zip	Country
WAL-MART REAL ESTATE BUS. TRUST		P.O.BOX 500620	#47944		ST. LOUIS	MO	63150 0620	
Walmart Realty Co	Attn Dark Store Property Manager	Phyllis Overstreet	2608 SE J Street		Bentonville	AR	72716-5535	
WAL-MART REALTY CO		C/O LEASE ID 50533	P.O. BOX 500620		ST. LOUIS	MO	63150-0620	
WAL-MART REALTY COMPANY		POST OFFICE BOX 500620	#51136		ST. LOUIS	MO	63150-0620	
WALMART STORES		P.O. BOX 500620 C/O BANK OF AMERICA			ST. LOUIS	MO	63150-0620	
Wal-Mart Stores, Inc	Randy Lillard	2001 SE 10th Street			Bentonville	AR	72716-0550	
WALSER, SHANNON J		ADDRESS ON FILE						
WALSH, ALEXIS		ADDRESS ON FILE						
WALSH, BARBARA		ADDRESS ON FILE						
WALSH, BRANDIE M		ADDRESS ON FILE						
WALSH, KELLY		ADDRESS ON FILE						
WALSH, RACHEL		ADDRESS ON FILE						
Walsh, Shauna B		Address on File						
WALSH, TAMARA		ADDRESS ON FILE						
WALSH, TAYLOR N		ADDRESS ON FILE						
WALSH, THOMAS		ADDRESS ON FILE						
WALSH, WILLOW L		ADDRESS ON FILE						
WALSTEAD, ERIN M		ADDRESS ON FILE						
WALSTEAD, NICHOLAS		ADDRESS ON FILE						
Walt, Kristina B		Address on File						
WALTER HEIMLER		ADDRESS ON FILE						
WALTER HEIMLER INC		20 W.36TH. ST.			NEW YORK	NY	10018	
WALTER KIMBLE III		ADDRESS ON FILE						
WALTER MELNYK		ADDRESS ON FILE						
WALTER, ALLISON		ADDRESS ON FILE						
WALTER, ASHLEY		ADDRESS ON FILE						
Walter, Deanna L		ADDRESS ON FILE						
WALTER, DONALD G		ADDRESS ON FILE						
WALTER, KARRIE L		ADDRESS ON FILE						
WALTER, KATELYN		ADDRESS ON FILE						
Walter, Katelyn E		ADDRESS ON FILE						
WALTER, KATHERINE		ADDRESS ON FILE						
WALTER, KATHERINE		ADDRESS ON FILE						
Walter, Lanita		Address on File						
Walter, Michael B		Address on File						
WALTER, SHEYANNE		ADDRESS ON FILE						
WALTERMIRE, LAURA R		ADDRESS ON FILE						
Walters, Brittany N		Address on File						
WALTERS, BRITTANY R		ADDRESS ON FILE						
WALTERS, CAMERON		ADDRESS ON FILE						
WALTERS, JAMIE M		ADDRESS ON FILE						
WALTERS, KAYLA M		ADDRESS ON FILE						
WALTERS, KYLEE A		ADDRESS ON FILE						
WALTERS, LINDA		ADDRESS ON FILE						
WALTERS, LORRAINE A		ADDRESS ON FILE						
WALTERS, MEGAN		ADDRESS ON FILE						
Walters, Rebecca		Address on File						
Walters, Sharma A		Address on File						
WALTERS, SHIRLEY A		ADDRESS ON FILE						
WALTERS, TAMMY		Address on File						
WALTERS, WILLIAM C		ADDRESS ON FILE						
WALTERSCHEID, CINDY		ADDRESS ON FILE						
Walterscheid, Nancy J		Address on File						

Exhibit K
 Creditor Matrix
 Served via First Class Mail

CreditorName	CreditorNoticeName	Address1	Address2	Address3	City	State	Zip	Country
Walterson, Amber L		ADDRESS ON FILE						
WALTH, COURTNEE M		ADDRESS ON FILE						
WALTMAN, KARA W		ADDRESS ON FILE						
WALTMON, SHELBY		ADDRESS ON FILE						
WALTON COUNTY TAX COLLECTOR		PO BOX 510			DEFUNIAK SPRINGS	FL	32435	
WALTON COUNTY TAX COMMISSIONER	Attn Legal Department	PO Box 691			Defuniak Springs	FL	32435	
WALTON COUNTY TAX OFFICE		303 S HAMMOND DR #100			MONROE	GA	30655	
WALTON, ALEXIS G		ADDRESS ON FILE						
WALTON, AMANDA M		ADDRESS ON FILE						
Walton, Ansley		Address on File						
WALTON, ASHLEY		ADDRESS ON FILE						
WALTON, BEYONCE J		ADDRESS ON FILE						
WALTON, BRIANA		ADDRESS ON FILE						
WALTON, BRITTANI		ADDRESS ON FILE						
WALTON, CHEYANNE		ADDRESS ON FILE						
WALTON, CRAIG R		ADDRESS ON FILE						
WALTON, EVERETT D		ADDRESS ON FILE						
WALTON, JACQUELYN		ADDRESS ON FILE						
WALTON, JOLENE		ADDRESS ON FILE						
WALTON, KELSEY A		ADDRESS ON FILE						
Walton, Mason J (Mason)		Address on File						
WALTON, MERCEDES S		ADDRESS ON FILE						
WALTON, SHANE E		ADDRESS ON FILE						
Walton, Syrena		Address on File						
WALTON, TARA		ADDRESS ON FILE						
Walton, Terry		Address on File						
WALTON, VERONICA A		ADDRESS ON FILE						
WALZ, DEVYN N		ADDRESS ON FILE						
Walz, Katherine L		Address on File						
WALZ, KATHERINE L		ADDRESS ON FILE						
WAMBER, CHARITY C		ADDRESS ON FILE						
WAMPLER PLUMBING		17951 COUNTY ROAD			JASPER	MO	64755	
WAMPLER, CHANDLER E		ADDRESS ON FILE						
WAMPLER, DESTINEY A		ADDRESS ON FILE						
Wampler, Destiney A		ADDRESS ON FILE						
Wampler, Jordan M		Address on File						
Wampler, Jordan M		Address on File						
WANCA, ASHLEY M		ADDRESS ON FILE						
WAND Television Partnership	WAND Television Partnership	PO Box 92264			Cleveland	OH	44193	
WANDA FAIRCLOTH		430 FAULK LANDING RD			CONWAY	SC	29526	
WANDA FAYE HUGHES		ADDRESS ON FILE						
WANDA MOSS		ADDRESS ON FILE						
WANDA NORFLEET		ADDRESS ON FILE						
WANDA OSBURN		ADDRESS ON FILE						
WANDERERS REST HUMANE ASSOCIATION		PO BOX 535			CANASTOTA	NY	13032	
Wanek, Richard		Address on File						
WANG JIANG MD, PA		ADDRESS ON FILE						
WANGS INTERNATIONAL		13000 TEMPLE AVE			CITY OF INDUSTRY	CA	91746	
WANGS INTERNATIONAL		4250 SHELBY DR			MEMPHIS	TN	38104	
WANHALA, TENNESSEE R		ADDRESS ON FILE						
WANKEL, FAITH R		ADDRESS ON FILE						
Wankum, Sylvia J		ADDRESS ON FILE						

Exhibit K
 Creditor Matrix
 Served via First Class Mail

CreditorName	CreditorNoticeName	Address1	Address2	Address3	City	State	Zip	Country
WANKUM, SYLVA J		ADDRESS ON FILE						
WANNER, AMBER		ADDRESS ON FILE						
WANSTREET, AUTUMN M		ADDRESS ON FILE						
WANTED DIV OF ONE STEP UP		1412 BROADWAY			NEW YORK	NY	10018	
WANTED DIV OF ONE STEP UP LTD		1412 BROADWAY 3RD FLR			NY	NY	10018	
WANTED SHOES		1412 Broadway	3rd Floor		New York	NY	10018	
WANTED SHOES		195 CARTER DRIVE			EDISON	NJ	08817	
WANTED SHOES INC		48 ETHEL ROAD			EDISON	NJ	08817	
WANTLAND, ALEXANDRA		ADDRESS ON FILE						
Wanza-Harvey, Ida M		Address on File						
WANZA-HARVEY, IDA M		ADDRESS ON FILE						
Ward County	Ward County	PO Box 290			Monahans	TX	79756	
WARD COUNTY TAX COLLECTOR	Attn Legal Department	400 S Allen Ste 102			Monahans	TX	79756	
WARD COUNTY TAX COLLECTOR		P.O.BOX 290			MONAHANS	TX	79756	
WARD, ADELINA M		ADDRESS ON FILE						
WARD, ADELINA M		ADDRESS ON FILE						
WARD, ALEXIS L		ADDRESS ON FILE						
Ward, Alexis L		ADDRESS ON FILE						
WARD, ALEXIS M		ADDRESS ON FILE						
WARD, AMANDA E		ADDRESS ON FILE						
WARD, ANDREA G		ADDRESS ON FILE						
WARD, ANGEL N		ADDRESS ON FILE						
WARD, AUGUST		ADDRESS ON FILE						
Ward, Barbara E		Address on File						
WARD, BRENDA		ADDRESS ON FILE						
WARD, BRENDLE R		ADDRESS ON FILE						
WARD, CAROLE L		ADDRESS ON FILE						
Ward, Christean		ADDRESS ON FILE						
WARD, CHRISTINA		ADDRESS ON FILE						
WARD, CHRISTY		ADDRESS ON FILE						
Ward, Connor		Address on File						
WARD, DANIELLE		ADDRESS ON FILE						
Ward, Dante D		ADDRESS ON FILE						
Ward, Dante D		ADDRESS ON FILE						
WARD, DENISE		ADDRESS ON FILE						
WARD, DEOSHANELL		ADDRESS ON FILE						
WARD, DESHAWN		ADDRESS ON FILE						
WARD, DESTINEY R		ADDRESS ON FILE						
WARD, DONNA R		ADDRESS ON FILE						
WARD, ELIZABETH N		ADDRESS ON FILE						
WARD, EMILY R		ADDRESS ON FILE						
WARD, EMILY R		ADDRESS ON FILE						
WARD, JACQUELINE D		ADDRESS ON FILE						
WARD, JAMIE M		ADDRESS ON FILE						
WARD, JENNA		ADDRESS ON FILE						
WARD, JOHN R		ADDRESS ON FILE						
WARD, KATIE		ADDRESS ON FILE						
WARD, KATLYNN M		ADDRESS ON FILE						
WARD, KAYLYNN P		ADDRESS ON FILE						
Ward, Kechantra M		Address on File						
WARD, KELLIE		ADDRESS ON FILE						
WARD, KELSEY A		ADDRESS ON FILE						
WARD, KRISTIN N		ADDRESS ON FILE						
WARD, LAKEIAH		ADDRESS ON FILE						

Exhibit K
 Creditor Matrix
 Served via First Class Mail

CreditorName	CreditorNoticeName	Address1	Address2	Address3	City	State	Zip	Country
WARD, LAKEIAH		ADDRESS ON FILE						
WARD, LAURA R		ADDRESS ON FILE						
Ward, Lisa A		ADDRESS ON FILE						
Ward, Logan A (Logan)		Address on File						
WARD, LORI K		ADDRESS ON FILE						
Ward, Melissa		Address on File						
Ward, Micah W		Address on File						
Ward, Michele		Address on File						
WARD, MICHELE		ADDRESS ON FILE						
Ward, Michelle		Address on File						
Ward, Mya Z		Address on File						
WARD, NAUTICA		ADDRESS ON FILE						
Ward, Neera		Address on File						
WARD, PAYTON R		ADDRESS ON FILE						
WARD, RAVYN T		ADDRESS ON FILE						
WARD, RAVYN T		ADDRESS ON FILE						
WARD, REBECCA L		ADDRESS ON FILE						
WARD, REESIE		ADDRESS ON FILE						
WARD, ROSE M		ADDRESS ON FILE						
WARD, SANDRA K		ADDRESS ON FILE						
WARD, SARAH		ADDRESS ON FILE						
Ward, Stacey L		Address on File						
WARD, TAEOR R		ADDRESS ON FILE						
WARD, TANDA L		ADDRESS ON FILE						
WARD, TERESA A		ADDRESS ON FILE						
WARD, WENDY G		ADDRESS ON FILE						
WARDE, CHERI L		ADDRESS ON FILE						
WARDEN, GRACE A		ADDRESS ON FILE						
Warden, Marsha B		Address on File						
Warden, Pamela L		Address on File						
WARDEN, RHONDA L		ADDRESS ON FILE						
WARDLAW, LANASIA M		ADDRESS ON FILE						
WARDLAW, MADISON L		ADDRESS ON FILE						
Wardle, Rebecca A		Address on File						
WARDLOW, ALEEYAH		ADDRESS ON FILE						
Wardlow, Donald C		Address on File						
WARDLOW, FRIEDA M		ADDRESS ON FILE						
WARDROPE, HAILEY		ADDRESS ON FILE						
WARDS WASTE SERVICES, LLC		PO BOX 2067			NATCHITOCHE	LA	71457	
Wardwell, Sandra D		ADDRESS ON FILE						
Ware, Akeylia		Address on File						
WARE, BRITTNEY		ADDRESS ON FILE						
WARE, CODY D		ADDRESS ON FILE						
WARE, COURTNEY		ADDRESS ON FILE						
WARE, DEIDRE		ADDRESS ON FILE						
Ware, Latasha N		Address on File						
WARE, MASHAYLA		ADDRESS ON FILE						
WARE, NYSHA S		ADDRESS ON FILE						
WARE, ROBYN A		ADDRESS ON FILE						
WARENSKI, KEVIN W		ADDRESS ON FILE						
WARF, ANGELA		ADDRESS ON FILE						
WARFIELD, JREYANNA		ADDRESS ON FILE						
WARINNER, SHERALEE S		ADDRESS ON FILE						
WARLICK, MARSHA K		ADDRESS ON FILE						

Exhibit K
 Creditor Matrix
 Served via First Class Mail

CreditorName	CreditorNoticeName	Address1	Address2	Address3	City	State	Zip	Country
Warman, Alexis		Address on File						
WARMAN, ALEXIS		ADDRESS ON FILE						
WARMSLEY, CHELSEA		ADDRESS ON FILE						
WARMUTH-KEITT, SYMONNE MONI D		ADDRESS ON FILE						
WARNACO		PO BOX 890182	14TH FLOOR		CHARLOTTE	NC	28289	
WARNACO INC		PO Box 532513			Atlanta	GA	30353-2513	
WARNACO INC - CHAPS		RALPH LAUREN CORPORATION	P.O. BOX 911371		DALLAS	TX	75373-1371	
WARNACO INC CO-OP		C/O THE ADVERTISING	CHECKING BUREAU	P.O. BOX 1919	MEMPHIS	TN	38101	
WARNACO SWIMWEAR INC		P O BOX 890337			CHARLOTTE	NC	28289-0337	
WARNEKE, ANASTASIA T		ADDRESS ON FILE						
WARNELL, MISHANEQUA		ADDRESS ON FILE						
Warnement, Kara		Address on File						
Warner, Anna K		ADDRESS ON FILE						
WARNER, ANTHONY		ADDRESS ON FILE						
WARNER, ARIANNE		ADDRESS ON FILE						
WARNER, BETTY A		ADDRESS ON FILE						
WARNER, CHERYL D		ADDRESS ON FILE						
WARNER, CHRISTINA R		ADDRESS ON FILE						
WARNER, DAWN		ADDRESS ON FILE						
Warner, Ella M		ADDRESS ON FILE						
Warner, Haley B		Address on File						
WARNER, KAYLA M		ADDRESS ON FILE						
WARNER, KELLY A		ADDRESS ON FILE						
WARNER, KIMBERLY		Address on File						
WARNER, MARIAH P		ADDRESS ON FILE						
WARNER, PATRICIA I		ADDRESS ON FILE						
WARNER, PENELOPE L		ADDRESS ON FILE						
Warner, Robyn		Address on File						
Warner, Sally A		Address on File						
WARNER, SAMANTHA M		ADDRESS ON FILE						
WARNER, SANDRA S		ADDRESS ON FILE						
WARNER, TINA L		ADDRESS ON FILE						
WARNER, WANNA		ADDRESS ON FILE						
Warner-Fitzgibbon, Aries R		Address on File						
WARNERS		PO BOX 72478206			PHILADELPHIA	PA	19170-8206	
WARNERS		PO BOX 890298			CHARLOTTE	NC	28289	
WARNERS CO-OP		ATTN ADV. SALES PROM DE	325 LAFAYETTE ST		BRIDGEPORT	CT	06601	
WARNERS-JLO BY JENNIFER LOPEZ		P.O.BOX 7247-8206			PHILADELPHIA	PA	19170-8206	
WARNOCK, ANGEL C		ADDRESS ON FILE						
WARREN COUNTY HOME DELIVERY MEALS, INC		106 E. END DRIVE			WARREN	TN	37110	
WARREN COUNTY RECORDER - OH		406 JUSTIN DRIVE, 2ND FLOOR			LEBANON	OH	45036	
WARREN COUNTY SCHOOL PUBLIC SCHOOLS		210 N COMMERCE AVE			FRONT ROYAL	VA	22630	
WARREN COUNTY TAX COLLECTOR	Attn Legal Department	201 Locust St # P1,			Mc Minnville	TN	37110	
WARREN COUNTY TAX COLLECTOR-MS		PO BOX 351			VICKSBURG	MS	39183-2539	
WARREN COUNTY TAX COLLECTOR-TN	Attn Legal Department	201 Locust St # P1			McMinnville	TN	37110	
WARREN COUNTY TAX OFFICE		PO BOX 7164			MCMINNVILLE	TN	37111	
WARREN COUNTY TREASURER		PO BOX 1540			FRONT ROYAL	VA	22630	
WARREN COUNTY TREASURER-VA	Attn Legal Department	220 N Commerce Ave # 800			Front Royal	VA	22630	
WARREN WARRIOR LITTLE DRIBBLERS		P.O. BOX 11			WARREN	TX	77664	

Exhibit K
 Creditor Matrix
 Served via First Class Mail

CreditorName	CreditorNoticeName	Address1	Address2	Address3	City	State	Zip	Country
WARREN, CALEB		ADDRESS ON FILE						
Warren, Catherine L		Address on File						
WARREN, CHANEL		ADDRESS ON FILE						
WARREN, CHARLES D		ADDRESS ON FILE						
WARREN, CHERYL L		ADDRESS ON FILE						
Warren, Cyrus J		Address on File						
WARREN, DEBORAH W		ADDRESS ON FILE						
Warren, Delaney		Address on File						
WARREN, ELRECO R		ADDRESS ON FILE						
WARREN, ERYKAH S		ADDRESS ON FILE						
WARREN, EVANDRE		ADDRESS ON FILE						
WARREN, HANNAH F		ADDRESS ON FILE						
WARREN, HAYLEY E		ADDRESS ON FILE						
WARREN, HUNTER A		ADDRESS ON FILE						
WARREN, JADE		ADDRESS ON FILE						
WARREN, JAMIE		ADDRESS ON FILE						
WARREN, JAYLEN M		ADDRESS ON FILE						
Warren, Jeffrey A		ADDRESS ON FILE						
WARREN, JEREMY		ADDRESS ON FILE						
Warren, Jewel D		Address on File						
WARREN, KERRI		ADDRESS ON FILE						
WARREN, LAUREN		ADDRESS ON FILE						
WARREN, LILLIE		ADDRESS ON FILE						
WARREN, NORMA L		ADDRESS ON FILE						
Warren, Sadasha		Address on File						
WARREN, SHERRITA N		ADDRESS ON FILE						
WARREN, TAMARA		ADDRESS ON FILE						
Warren, Therese G		Address on File						
WARREN, THOMAS H		ADDRESS ON FILE						
WARREN, TRENTON		ADDRESS ON FILE						
WARREN, VALERIE N		ADDRESS ON FILE						
WARREN, VALERIE N		ADDRESS ON FILE						
WARREN, WHITNEY E		ADDRESS ON FILE						
WARREN, WINNIE L		ADDRESS ON FILE						
WARRENSBURG MISSOURI CHAMBER OF COMMERCE		100 S HOLDEN ST			WARRENSBURG	MO	64093	
WARRENSBURG R-VI SCHOOL DISTRICT		201 S HOLDEN ST			WARRENSBURG	MO	64093	
WARRENTON CENTER LLC		8405 GREENSBORO DRIVE	8th FLOOR		MCLEAN	VA	22102	
WARRENTON TOWN TREASURER		PO DRAWER 341			WARRENTON	VA	20188	
Warrick, Bianca S		Address on File						
WARRICK, MADISON A		ADDRESS ON FILE						
WARRICK, PAMELA K		ADDRESS ON FILE						
WARRINER, SONDRRA		ADDRESS ON FILE						
WARRIOR, ANGELA		ADDRESS ON FILE						
WARRIOR, ANGELA		ADDRESS ON FILE						
WARSON BRANDS		PO BOX 841140			KANSAS CITY	MO	64184-1140	
WARTH, MELISSA A		Address on File						
Waruta, James W		Address on File						
WARUTA, JAMES W		ADDRESS ON FILE						
WASH, ELIZABETH A		ADDRESS ON FILE						
WASH, PAUL R		ADDRESS ON FILE						
WASH, PAUL R		ADDRESS ON FILE						
Washakie, Jacqueline J		Address on File						

Exhibit K
 Creditor Matrix
 Served via First Class Mail

CreditorName	CreditorNoticeName	Address1	Address2	Address3	City	State	Zip	Country
WASHBURN LAND SURVEYING		5800 COUNTY RTE 68			HORNELL	NY	14843	
WASHBURN, AIMEE D		ADDRESS ON FILE						
WASHBURN, ASHLEY A		ADDRESS ON FILE						
WASHBURN, BROOKE A		ADDRESS ON FILE						
WASHBURN, BROOKLYN D		ADDRESS ON FILE						
WASHBURN, MICHELLE L		ADDRESS ON FILE						
WASHBURN, TRISHA L		ADDRESS ON FILE						
WASHINGTON CITY INCOME TAX		119 N MAIN ST			WASHINGTON CH	OH	43160	
WASHINGTON CO. -COUNTY TAX OFFICE	Attn Legal Department	PO Box 1038			Chipley	FL	32428	
WASHINGTON COMMUNITY SCHOOLS INC		301 E S ST			WASHINGTON	IN	47501	
WASHINGTON COUNTY		TAX COLLECTOR	P.O.BOX 1007		PLYMOUTH	NC	27962	
WASHINGTON COUNTY		TAX COLLECTOR	PO BOX 2199		BREHAM	TX	77834	
WASHINGTON COUNTY BOARD OF SERVICES		1115 GILMAN AVENUE			MARIETTA	OH	45750	
WASHINGTON COUNTY TAX COLLECTOR-FL	Attn Legal Department	PO Box 1038			Chipley	FL	32428	
WASHINGTON COUNTY TAX COLLECTOR-NC	Attn Legal Department	120 Adams St			Plymouth	NC	27962	
WASHINGTON COUNTY TAX COLLECTOR-OK	Attn Legal Department	400 S Johnstone Ave # 200			Bartlesville	OK	74003	
WASHINGTON COUNTY TAX OFFICE		P.O.BOX 469			SANDERSVILLE	GA	31082	
WASHINGTON COUNTY TREASURER		205 PUTNAM ST			MARIETTA	OH	45750	
WASHINGTON COUNTY TREASURER		400 S. JOHNSTONE #200			BARTLESVILLE	OK	74003	
WASHINGTON COUNTY TREASURER		99 PUBLIC SQUARE #101			SALEM	IN	47167	
WASHINGTON COUNTY TREASURER		PO BOX 759			BARTLESVILLE	OK	74005	
WASHINGTON COUNTY TREASURER-IN	Attn Legal Department	99 Public Square#101			Salem	IN	47167	
WASHINGTON COUNTY-01		TAX COLLECTOR	P O BOX 1038		CHIPLEY	FL	32428	
WASHINGTON COUNTY-GA	Attn Legal Department	PO Box 308			Sandersville	GA	31082	
WASHINGTON COURT HOUSE CITY SCH		306 HIGHLAND AVENUE			WASHINGTON C.H.	OH	43160	
WASHINGTON GAS	Attn Legal Department	101 Constitution Ave NW			Washington	DC	20001-2133	
Washington Jr, James		Address on File						
WASHINGTON MUNIC UTIL	Utility Office	2100 Memorial Ave	PO Box 800		Washington	IN	47501	
WASHINGTON PARISH TAX COLLECTOR	Attn Legal Department	908 Washington St			Franklin	LA	70438	
Washington Park Mall	Brookfield Properties	Karen Miller	Attention Mall Management	2350 SE Washington Blvd., Suite 315	Bartlesville	OK	74006	
WASHINGTON STATE BAR ASSOCIATION		1325 4TH AVE STE 600			SEATTLE	WA	98101-2539	
WASHINGTON STATE DEPARTMENT OF REVENUE		PO BOX 47464			OLYMPIA	WA	98504-7464	
WASHINGTON TOWNSHIP MUNICIPAL AUTHORITY		11102 BUCHANAN TRAIL EAST			WAYNESBORO	PA	17268	
WASHINGTON, ADRIENNE S		ADDRESS ON FILE						
WASHINGTON, ALECIA R		ADDRESS ON FILE						
WASHINGTON, ALEKA		ADDRESS ON FILE						
WASHINGTON, ANGELIQUE N		ADDRESS ON FILE						
Washington, August L		Address on File						
Washington, August L		Address on File						
WASHINGTON, AVERYON D		ADDRESS ON FILE						
WASHINGTON, BRIANNA		ADDRESS ON FILE						
Washington, Brittany N		ADDRESS ON FILE						

Exhibit K
 Creditor Matrix
 Served via First Class Mail

CreditorName	CreditorNoticeName	Address1	Address2	Address3	City	State	Zip	Country
WASHINGTON, BRITTANY N		ADDRESS ON FILE						
WASHINGTON, CHANTIA		ADDRESS ON FILE						
Washington, Chasity		Address on File						
WASHINGTON, CLENDON N		ADDRESS ON FILE						
WASHINGTON, CORBIN R		Address on File						
WASHINGTON, DECORI R		ADDRESS ON FILE						
WASHINGTON, DEQUANN T		ADDRESS ON FILE						
WASHINGTON, DESIREE M		ADDRESS ON FILE						
Washington, Diante		Address on File						
WASHINGTON, DOLLY L		ADDRESS ON FILE						
WASHINGTON, DOMINIC		ADDRESS ON FILE						
WASHINGTON, EUNICE		ADDRESS ON FILE						
WASHINGTON, FAITH		ADDRESS ON FILE						
Washington, Fredrecka		Address on File						
WASHINGTON, GENE W		ADDRESS ON FILE						
Washington, Jasmine		Address on File						
WASHINGTON, JUSTICE		ADDRESS ON FILE						
WASHINGTON, KARINA		ADDRESS ON FILE						
WASHINGTON, KAYLA		ADDRESS ON FILE						
WASHINGTON, KESHALA		ADDRESS ON FILE						
WASHINGTON, KIERRA		ADDRESS ON FILE						
WASHINGTON, LACHINA L		ADDRESS ON FILE						
WASHINGTON, LEKEISHA		ADDRESS ON FILE						
WASHINGTON, LEKEISHA		ADDRESS ON FILE						
WASHINGTON, MAIYA		ADDRESS ON FILE						
WASHINGTON, MARGARET A		ADDRESS ON FILE						
WASHINGTON, MARISA A		ADDRESS ON FILE						
WASHINGTON, MARY J		ADDRESS ON FILE						
WASHINGTON, MAXINE L		ADDRESS ON FILE						
WASHINGTON, MELISSA S		ADDRESS ON FILE						
WASHINGTON, MSKANAIJA		ADDRESS ON FILE						
WASHINGTON, NAOJEA		ADDRESS ON FILE						
Washington, Onalise		Address on File						
WASHINGTON, RASHAD		ADDRESS ON FILE						
Washington, Rayna		Address on File						
WASHINGTON, SABRINA		Address on File						
WASHINGTON, SANDRA		ADDRESS ON FILE						
WASHINGTON, SANDRA D		ADDRESS ON FILE						
WASHINGTON, SHAKITA		ADDRESS ON FILE						
Washington, Shyanne		Address on File						
WASHINGTON, SPENCER W		ADDRESS ON FILE						
WASHINGTON, STARLENE M		ADDRESS ON FILE						
Washington, Sylvia		Address on File						
Washington, Tachaka		Address on File						
WASHINGTON, TANISHA M		ADDRESS ON FILE						
WASHINGTON, TAYDRIAN N		ADDRESS ON FILE						
WASHINGTON, TAYLOR S		ADDRESS ON FILE						
WASHINGTON, TORI		ADDRESS ON FILE						
Washington, Tylene M		ADDRESS ON FILE						
WASHINGTON, TYLER S		ADDRESS ON FILE						
WASHINGTON, TYRA L		ADDRESS ON FILE						
WASHINGTON, VICTOR R		ADDRESS ON FILE						
WASHMAN, CLARA R		ADDRESS ON FILE						
WASILUK, KACY K		ADDRESS ON FILE						

Exhibit K
Creditor Matrix
Served via First Class Mail

CreditorName	CreditorNoticeName	Address1	Address2	Address3	City	State	Zip	Country
WASKEY, HANNAH E		ADDRESS ON FILE						
WASS INTERNATIONAL INC		4100 W. 125TH TERRACE			LEAWOOD	KS	66209	
WASSERMANN, SADIE		ADDRESS ON FILE						
Wasson, Kevin J		Address on File						
WASTE AWAY DISPOSAL		PO BOX 98			CORNELIA	GA	30531	
Waste Connection	Attn Legal Department	12150 Garland Rd			Dallas	TX	75218	
WASTE CONNECTION		202 AMERICAN AVE			GLASGOW	KY	42141	
WASTE CONNECTION		2745 N OHIO ST			WICHITA	KS	67219	
WASTE CONNECTION		P.O. BOX 679859			DALLAS	TX	75267	
WASTE CONNECTIONS OF KY		PO BOX 808			LILY	KY	40740-0808	
Waste Connections of MS	Attn Legal Department	2941 County Rd 302			Walnut	MS	38683	
WASTE CONNECTIONS OF MS INC		PO BOX 96			WALNUT	MS	38683-0096	
WASTE CONNECTIONS OF OKLAHOMA		PO BOX 169			MENO	OK	73760	
Waste Connections of Texas	Attn Legal Department	12150 Garland Rd			Dallas	TX	75218	
WASTE CONNECTIONS OF TEXAS LLC		PO BOX 679859			DALLAS	TX	75267-9859	
Waste Industries	Attn Legal Department	3634 Conowingo Rd			Street	MD	21154-1942	
WASTE MANAGEMENT	ATTN DIRECTOR OR OFFICER	PO BOX 105453			ATLANTA	GA	30348-5453	
WASTE MANAGEMENT	ATTN DIRECTOR OR OFFICER	PO BOX 13648			PHILADELPHIA	PA	19101-3648	
WASTE MANAGEMENT	ATTN DIRECTOR OR OFFICER	P. O. BOX 4648			CAROL STREAM	IL	60197-4648	
WASTE MANAGEMENT	ATTN DIRECTOR OR OFFICER	PO BOX 541065			LOS ANGELES	CA	90054-1065	
WASTE MANAGEMENT	ATTN DIRECTOR OR OFFICER	PO BOX 55558			BOSTON	MA	02205-5558	
WASTE MANAGEMENT	ATTN DIRECTOR OR OFFICER	PO BOX 660345			DALLAS	TX	75266-0345	
WASTE MANAGEMENT	ATTN DIRECTOR OR OFFICER	P.O. BOX 660585			DALLAS	TX	75266-0585	
WASTE MANAGEMENT	ATTN DIRECTOR OR OFFICER	PO BOX 7400			PASADENA	CA	91109-7400	
WASTE MANAGEMENT	ATTN DIRECTOR OR OFFICER	PO BOX 930580			ATLANTA	GA	31193	
Waste Management	Attn Legal Department	1001 Fannin, Suite 4000			Houston	TX	77002	
Waste Management National Services, Inc	Attn Paul J. Foody, VP	415 Day Hill Road			Windsor	CT	06095-1712	
WASTE MANAGEMENT OF NEBRASKA INC		13505 N 216TH ST			BENNINGTON	NE	68007	
Waste Pro	Attn Legal Department	1400 S. Orange Blossom Trail			Orlando	FL	32806	
Waste Pro	Attn Legal Department	920 KENNER AVE			KENNER	LA	70062	
WASTE PRO - BATON ROUGE		PO BOX 865515			ORLANDO	FL	32886-5515	
WASTE PRO - CHARLOTTE SOUTH		PO BOX 791455			BALTIMORE	MD	21279-1455	
WASTE PRO - HILTON HEAD		PO BOX 865250			ORLANDO	FL	32886-5250	
WASTE PRO - MEMPHIS		8465 HAMILTON RD			SOUTHAVEN	MS	38671	
WASTE PRO GREENWOOD		PO BOX 865276			ORLANDO	FL	32886-5276	
WASTE PRO- MISSISSIPPI		PO BOX 669			OCEAN SPRINGS	MS	39566	
WASTE PRO OF ALABAMA		185 COMMERCIAL COURT			ALABASTER	AL	35007-9507	
WASTE PRO OF LOUISIANA INC		PO BOX 865268			ORLANDO	FL	32886-5268	
WASTE PRO OF MISSISSIPPI, INC		PO BOX 865265			ORLANDO	FL	32886	
WASTE PROCESSING EQUIPMENT INC		PO BOX 1047	260 DILBECK ROAD		RAINSVILLE	AL	35986	
WASTE PRO-JACKSON		396 1/2 LIBERTY RD			NATCHEZ	MS	39120	
WASTE REDUCTION SYSTEMS, LLC		5848 N. STILES RD			LUDINGTON	MI	49431	
WASTE SERVICES OF GEORGIA, INC		PO BOX 180600			CHATTANOOGA	TN	37406-1749	
WASTE SERVICES OF TENNESSEE LLC		P.O. BOX 180600			CHATTANOOGA	TN	37406-1749	
WASTE SERVICES OF TEXAS		PO BOX 528			LEGGETT	TX	77350-0528	
WASTE WRANGLERS		A WASTE CONNECTIONS COMPANY	dept 1433	DISTRICT 5111	LOS ANGELES	CA	90084-1433	
WASTE WRANGLERS		PO BOX 2897			LUBBOCK	TX	79408	
WASTECO INC		PO BOX 1254			PAMPA	TX	79066	
WATER DIST #1	Attn Legal Department	51 PINE MOUNTAIN RD			WEST REDDING	CT	06896	
Water Service Corp. of KY	Attn Legal Department	Fern Lake Road			Middlesboro	KY	40965	
WATER WORKS & SEWER BOARD		PO BOX 26			EUFAULA	AL	36072-0026	

Exhibit K
 Creditor Matrix
 Served via First Class Mail

CreditorName	CreditorNoticeName	Address1	Address2	Address3	City	State	Zip	Country
Waterloo Center LLC	c/o Namco Realty LLC	Johnathan Harshbarger	150 Great Neck Rd, Suite 304		Great Neck	NY	11021	
Waterloo Water Works	Attn Legal Department	325 Sycamore Street			Waterloo	IA	50703	
WATERMAN, REGINA		ADDRESS ON FILE						
WATERMAN, VIANEY		ADDRESS ON FILE						
Waters Industries Inc dba PantherVision	Waters Industries Inc dba PantherVision	David J Janky, Controller	1343 Chillem Drive		Batavia	IL	60853	
WATERS INDUSTRIES, INC		213 WEST MAIN STREET			WEST DUNDEE	IL	60118-2018	
Waters, Ava M		Address on File						
WATERS, CHASITY T		ADDRESS ON FILE						
WATERS, CLARA		ADDRESS ON FILE						
Waters, Jordan A		Address on File						
Waters, Jordan A		Address on File						
Waters, Justin		Address on File						
Waters, Katorry		Address on File						
WATERS, LAKENDRA A		ADDRESS ON FILE						
Waters, Spencer K		Address on File						
Waters, Spencer K		Address on File						
WATERS, TORI M		ADDRESS ON FILE						
WATERWORKS DISTRICT NO.6		OF THE PARISH OF ST. MARY	P.O. BOX 216		CHARENTON	LA	70523	
WATERWORKS/JAY OTTENSTEIN		625 S. BERRINGTON AVE 2			LOS ANGELES	CA	90049	
Waterworth, Jeff J		Address on File						
Watford, Joshua A		ADDRESS ON FILE						
WATH, INC		300 COLUMBUS RD			ATHENS	OH	45701	
WATKINS MOTOR LINES, INC		PO BOX 95001			LAKELAND	FL	33804-5001	
WATKINS, ASHLEY D		ADDRESS ON FILE						
WATKINS, ASHLIN		ADDRESS ON FILE						
WATKINS, BARBARA J		ADDRESS ON FILE						
WATKINS, BLAKE N		ADDRESS ON FILE						
WATKINS, CHARLA R		ADDRESS ON FILE						
Watkins, Debbie		Address on File						
WATKINS, DEMETRIUS D		ADDRESS ON FILE						
WATKINS, EUSTACE D		ADDRESS ON FILE						
Watkins, Garyn M		Address on File						
Watkins, Haylie M		ADDRESS ON FILE						
Watkins, Haylie M		ADDRESS ON FILE						
WATKINS, HEIDI M		ADDRESS ON FILE						
WATKINS, HUNTER A		ADDRESS ON FILE						
WATKINS, JENNIFER		ADDRESS ON FILE						
Watkins, Jennifer R		Address on File						
WATKINS, JYVETTE		ADDRESS ON FILE						
WATKINS, LIA		ADDRESS ON FILE						
WATKINS, LIA		ADDRESS ON FILE						
WATKINS, MELISSA N		ADDRESS ON FILE						
WATKINS, MERCEDES		ADDRESS ON FILE						
WATKINS, MICHAELA B		ADDRESS ON FILE						
WATKINS, MICHAELA B		ADDRESS ON FILE						
WATKINS, MORGAN E		ADDRESS ON FILE						
WATKINS, MYLEAH		ADDRESS ON FILE						
Watkins, Priscella J		Address on File						
WATKINS, QUAMYRA L		ADDRESS ON FILE						
Watkins, Sarah		ADDRESS ON FILE						
WATKINS, SHERRY W		ADDRESS ON FILE						
WATKINS, SURADA L		ADDRESS ON FILE						

Exhibit K
 Creditor Matrix
 Served via First Class Mail

CreditorName	CreditorNoticeName	Address1	Address2	Address3	City	State	Zip	Country
WATKINS, TAMMY R		ADDRESS ON FILE						
WATKINS, TANNER R		ADDRESS ON FILE						
WATKINS, THOMASCINE		ADDRESS ON FILE						
WATRAL, EDWARD W		ADDRESS ON FILE						
WATSON BROS		224 WALLACE AVENUE			TORONTO	ON	M6H 1V7	Canada
WATSON WELL DRILLING INC		13580 COUNTY ROAD C			BRYAN	OH	43506	
WATSON, AMBER L		ADDRESS ON FILE						
WATSON, AMY M		ADDRESS ON FILE						
Watson, Ashley W		Address on File						
Watson, Aurora L		Address on File						
WATSON, BRITTANY M		ADDRESS ON FILE						
WATSON, BRITTANY N		ADDRESS ON FILE						
Watson, Christopher		Address on File						
Watson, Collin Z		Address on File						
WATSON, CORNECIA L		ADDRESS ON FILE						
Watson, Cynthia A		Address on File						
Watson, Desiree		Address on File						
Watson, Destiny L		Address on File						
Watson, Edith P		Address on File						
WATSON, EMONTE		ADDRESS ON FILE						
WATSON, ERIN		ADDRESS ON FILE						
WATSON, ESSIE L		ADDRESS ON FILE						
Watson, Felicia		Address on File						
Watson, Felicia		Address on File						
WATSON, GENAVIEVE I		ADDRESS ON FILE						
WATSON, IRISHA L		ADDRESS ON FILE						
Watson, Jamie L		Address on File						
Watson, Jana		Address on File						
WATSON, JENNIFER L		ADDRESS ON FILE						
Watson, Jerry		Address on File						
WATSON, JOHN F		ADDRESS ON FILE						
WATSON, JOHN F		ADDRESS ON FILE						
WATSON, JOHN F		ADDRESS ON FILE						
WATSON, JONI L		ADDRESS ON FILE						
WATSON, JORDAN A		ADDRESS ON FILE						
Watson, Khalil M		Address on File						
WATSON, KRISTIE		ADDRESS ON FILE						
WATSON, LARRY M		ADDRESS ON FILE						
WATSON, LASHONDA		ADDRESS ON FILE						
WATSON, LORI		ADDRESS ON FILE						
WATSON, LOUIS P		ADDRESS ON FILE						
WATSON, MACEY		ADDRESS ON FILE						
Watson, Mary E		Address on File						
WATSON, MEGAN E		ADDRESS ON FILE						
WATSON, MELODY L		ADDRESS ON FILE						
Watson, Miranda B		Address on File						
WATSON, MIRANDA B		ADDRESS ON FILE						
WATSON, MORGAN L		ADDRESS ON FILE						
WATSON, OLIVIA		ADDRESS ON FILE						
WATSON, PAGE A		ADDRESS ON FILE						
Watson, Penny L		Address on File						
WATSON, RAELYNN D		ADDRESS ON FILE						
Watson, Randy L		Address on File						
WATSON, REANNA M		ADDRESS ON FILE						

Exhibit K
 Creditor Matrix
 Served via First Class Mail

CreditorName	CreditorNoticeName	Address1	Address2	Address3	City	State	Zip	Country
WATSON, RILEY E		ADDRESS ON FILE						
WATSON, SARAH A		ADDRESS ON FILE						
WATSON, SARAH K		ADDRESS ON FILE						
WATSON, SEMETHA K		ADDRESS ON FILE						
Watson, Tedra R		Address on File						
Watson, Twila J		Address on File						
WATSON, WENDI M		ADDRESS ON FILE						
WATSON, WENDY S		ADDRESS ON FILE						
WATSONS OFFICE SUPPLY		224 W COURT ST			WASHINGTON C.H.	OH	43160	
WATT, JOCELYN		ADDRESS ON FILE						
Watters, Allan D		Address on File						
Watters, Allan D		Address on File						
WATTERS, TRACY A		ADDRESS ON FILE						
WATTERSON, ALLEN		ADDRESS ON FILE						
WATTS, ALEXIS		ADDRESS ON FILE						
WATTS, ALICIA C		ADDRESS ON FILE						
WATTS, ANGELA L		ADDRESS ON FILE						
WATTS, ANNA M		ADDRESS ON FILE						
Watts, Benny A (benny)		Address on File						
WATTS, BRIDGET		ADDRESS ON FILE						
Watts, Dustin G		Address on File						
Watts, Holly		Address on File						
WATTS, JDYN		ADDRESS ON FILE						
WATTS, KATIE A		ADDRESS ON FILE						
Watts, Kayla		Address on File						
WATTS, KAYLEE N		ADDRESS ON FILE						
WATTS, LAUREN K		ADDRESS ON FILE						
WATTS, MAMIE		ADDRESS ON FILE						
WATTS, OLIVIA B		ADDRESS ON FILE						
WATTS, SANDORA I		ADDRESS ON FILE						
WATTS, SHAQUINTA		ADDRESS ON FILE						
WATTS, SHEALYN A		ADDRESS ON FILE						
WATTS, THERESA R		ADDRESS ON FILE						
WATTS, THERESA R		ADDRESS ON FILE						
Watts, Tysheannia		Address on File						
WATZ, DAVID A		ADDRESS ON FILE						
WAUFORD AIR CONDITIONING INC		P.O. BOX 40909			NASHVILLE	TN	37204	
WAUGH, KIMBERLY F		ADDRESS ON FILE						
WAULK, DOMINIC		ADDRESS ON FILE						
WAUNKA, COYE D		ADDRESS ON FILE						
WAWRZYNSKI, ABBY L		ADDRESS ON FILE						
WAXAHACHIE CHAMBER OF COMMERCE		102 YMCA DR.			WAXAHACHIE	TX	75165	
Waxahachie City Hall		401 S. Rogers			Waxahachie	TX	75165	
WAXAHACHIE DAILY LIGHT		PO BOX 877			WAXAHACHIE	TX	75168	
WAXCESSORIES		20 COMMERCIAL DRIVE			DRACUT	MA	01826	
WAXCESSORIES/INSIGHTS		QSL CORPORATION	20 COMMERCIAL DR.		DRACUT	MA	01826	
WAY, IAN M		ADDRESS ON FILE						
WAY, JAMIE L		ADDRESS ON FILE						
WAY, KAYLA L		ADDRESS ON FILE						
WAYNE BENSON ELECTRICAL		7377 HWY 31			OPELOUSAS	LA	70570	
WAYNE CO BOARD OF EDUCATION		1025 SOUTH MAIN ST			MONTRELLO	KY	42633	
WAYNE CO TAX COMMISSIONER	Attn Legal Department	55 N Main St Ste 104			Monticello	KY	42633	

Exhibit K
 Creditor Matrix
 Served via First Class Mail

CreditorName	CreditorNoticeName	Address1	Address2	Address3	City	State	Zip	Country
WAYNE COUNTY CHAMBER OF COMMERCE		124 NW BROAD STREET			JESUP	GA	31545	
WAYNE COUNTY CHAMBER OF COMMERCE		32 COMMERCIAL STREET			HONESDALE	PA	18431	
WAYNE COUNTY CHAPTER NYSARC INC		150 VAN BUREN ST			NEWARK	NY	14513	
WAYNE COUNTY HEALTH COALITION/DEFENSE ACTION AGAINST DRUGS		90 AITPORT RD.			MONTICELLO	KY	42633	
WAYNE COUNTY OUTLOOK		P.O.BOX 432			MONTICELLO	KY	42633	
WAYNE COUNTY PUBLICATIONS, INC		310 CENTRAL AVENUE			WAYNE	WV	25570	
WAYNE COUNTY SHERIFF		55 N MAIN ST #104			MONTICELLO	KY	42633	
WAYNE COUNTY TAX ADMINISTRATOR		PO BOX 439			MONTICELLO	KY	42633	
WAYNE COUNTY TAX COLLECTOR-KY	Attn Legal Department	55 N Main St Ste 104			Monticello	KY	42633	
WAYNE COUNTY TAX OFFICE		P.O.BOX 287			JESUP	GA	31545	
Wayne Heights Mall LLC	Americas Realty	Brian Stander	678 Reisterstown Road		Baltimore	MD	21208	
WAYNE HIGHLANDS SCHOOL DISTRICT		474 GROVE ST			HONESDALE	PA	18431	
WAYNE LEE		ADDRESS ON FILE						
WAYNE, LESLEY		ADDRESS ON FILE						
Wayne, Marshay S		Address on File						
WAYNESBORO AREA LIONESS CLUB		PO BOX 797			WAYNESBORO	PA	17268	
WAYNESBORO AREA SCHOOL DISTRICT		210 CLAYTON AVE			WAYNESBORO	PA	17268	
WAYNESBORO CITY PUBLIC SCHOOLS/WAYNESBORO SCHOOL BOARD		301 PINE AVE			WAYNESBORO	VA	22980	
WAYNESBORO CITY TREASURER	Attn Legal Department	503 W Main St Rm 105			Waynesboro	VA	22980	
WAYNESBORO FIRST AID CREW		201 W BROAD ST			WAYNESBORO	VA	22980	
WAYNESBORO RECORD HERALD		PO BOX 271			WAYNESBORO	PA	17268	
WAYNESBURG AREA COC		143 E HIGH ST			WAYNESBURG	PA	15370	
WAYSIDE CHRISTIAN SCHOOL		2345 KERSTETTER ROAD			BUAYROS	OH	44820	
WAYSIDE NURSERY & CRAFT SHOP INC		1350 W DANVILLE ST			SOUTH HILL	VA	23970	
WAYSIDE WAIFS INC		3901 MARTHA TRUMAN ROAD			KANSAS CITY	MO	64137	
WAZELLE, ANGELA M		ADDRESS ON FILE						
WB CARRELL MEMORIAL CLINIC		9301 N CENTRAL EXPRESSWAY SUITE 400			DALLAS	TX	75231	
WBBK FM		MAGIC BROADCASTING	P.O.BOX 889		DOTHAN	AL	36302	
WBHT		600 BALTIMORE DR			WILKES BARRE	PA	18702-7901	
WBLE		PO BOX 1528	1040 HIGHWAY 6 WEST	BATESVILLE BROADCASTING CENTER INC.	BATESVILLE	MS	38606	
WBMZ FM		RADIO METTER, INC	P.O.BOX 238		METTER	GA	30439	
WBOC 16		1729 N. SALISBURY BLVD			SALISBURY	MD	21801	
WBOX		P.O. BOX 280			BOBALUSA	LA	70429	
WBRB-FM		WEST VIRGINIA RADIO CORPORATION	1251 EARL CORE ROAD		MORGANTOWN	WV	26505	
WBRZ-TV		PO BOX 2906			BATON ROUGE	LA	70821-2906	
WBTW-TV		101 MCDONALD CT			MYRTLE BEACH	SC	29588-6134	
WC MANHATTAN PLACE PROPERTY LLC		PO BOX 205298			DALLAS	TX	75320-5298	
WC Manhattan Place Property, LLC	WC Manhattan Place	Natin Paul	401 Congress Avenue, 33rd Fl		Austin	TX	78701-3792	

Exhibit K
 Creditor Matrix
 Served via First Class Mail

CreditorName	CreditorNoticeName	Address1	Address2	Address3	City	State	Zip	Country
WCA Waste Corporation	Attn Legal Department	PO BOX 4524			HOUSTON	TX	77210	
WCBK-FM		PO BOX 1577			MARTINSVILLE	IN	46151	
WCDO		75 MAIN STREET	CDO BROADCASTING INC.		SIDNEY	NY	13838	
WCH GROUP, INC		12121 WILSHIRE BLVD	SUITE 504		LOS ANGELES	CA	90025	
WCHS-TV		1301 PIEDMONT RD			CHARLESTON	WV	25301	
WCLD-FM		P O BOX 780			CLEVELAND	MS	38732	
WCLE-FM		PO BOX 2695			CLEVELAND	TN	37320	
WCRK		PO BOX 220			MORRISTOWN	TN	37815	
WDKC-FM		PO BOX 101.5			MANSFIELD	PA	16933	
WDOG AM-FM		P.O.BOX 442			ALLEDALE	SC	29810	
WDSU-TV		PO BOX 26875			LEHIGH VALLEY	PA	18002-6875	
WE 56 CROSBY PLAZA LLC								
WE 56 Crosby Plaza, LLC	c/o WE Property Management LLC	Carrie Derouen PM	3 Riverway, Suite 1100		Houston	TX	77056	
WE 58 EASTGATE PLAZA LLC								
WE 58 Eastgate Plaza, LLC	c/o WE Properties Management LLC	Carey Burden	3 Riverway, Suite 1100		Houston	TX	77056	
WE Engies	Attn Legal Department	231 W. Michigan St.			Milwaukee	WI	53203	
WE INTERNATIONAL INC		463 7th AVENUE	Suite 1108		NEW YORK	NY	10018	
WE THE PIE PEOPLE LLC		15021 VENTURA BLVD #706			SHERMAN OAKS	CA	91403	
WE TOO		1359 BROADWAYRM 1110			NEW YORK	NY	10018	
WEADD, SOROYA K		ADDRESS ON FILE						
Weagant, Susan		Address on File						
WEAG-FM		1421 SOUTH WATER STREET			STARKE	FL	32091	
WEAR ABOUTS APPAREL		WEAR ABOUTS APPAREL INC	260 WEST 36th STREET	SUITE 602	NEW YORK	NY	10018	
WEARABLES MARKETING GROUP		401 OCEAN FROTN WALK			VENICE	CA	90291	
WEARS VALLEY CANDLE COMPANY		1301 W. MAIN ST			SEVIERVILLE	TN	37862	
Weary, Whitney		Address on File						
WEATHER ANIMAL SHELTER		303 PALO PINTO ST			WEATHERFORD	TX	76086	
WEATHER PROOF		90 SPENCE STREET	PO BOX 9171		BAY SHORE	NY	11706-9171	
WEATHER TRENDS INTERNATIONAL, INC	ATTN DIRECTOR OR OFFICER	1495 VALLEY CENTER PKWY	STE 300		BETHLEHEM	PA	18017	
Weather Trends International, Inc	Jack Grum, Co-founder	1495 Center Valley Parkway, Suite 300			Bethlehem	PA	18017	
WEATHERALL, DOMINIQUE J		ADDRESS ON FILE						
WEATHERBEE, ALEXIS M		ADDRESS ON FILE						
Weatherbee, Kimberly M		Address on File						
Weathered, Alex C		ADDRESS ON FILE						
Weathered, Alex C		ADDRESS ON FILE						
WEATHERFORD DEMOCRAT		512 PALO PINTO			WEATHERFORD	TX	76086	
WEATHERFORD MINISTERIAL ALLIANCE INC		PO BOX 566			WEATHERFORD	OK	73096	
Weatherford Plaza LLC	Todd Routh	c/o Commerical Retail Group	11701 Bee Caves Rd., Suite 262		Austin	TX	78738	
WEATHERFORD REGIONAL MEDICAL CENTER		PO BOX 840407			DALLAS	TX	75284	
WEATHERFORD, ALYSSA M		ADDRESS ON FILE						
WEATHERFORD, HEATHER M		ADDRESS ON FILE						
WEATHERFORD, JONATHAN R		ADDRESS ON FILE						
WEATHERFORD, VICTORIA		ADDRESS ON FILE						
WEATHERFORD, WHITNEY A		ADDRESS ON FILE						

Exhibit K
 Creditor Matrix
 Served via First Class Mail

CreditorName	CreditorNoticeName	Address1	Address2	Address3	City	State	Zip	Country
WEATHERHOLT, RYAN D		ADDRESS ON FILE						
WEATHERILL, NICHOLAS		ADDRESS ON FILE						
WEATHERLY, MARY D		ADDRESS ON FILE						
Weatherman, Sierra		ADDRESS ON FILE						
WEATHERPROOF GARMENT CO		88 SPENCE STREET	PO BOX 9171		BAYSHORE	NY	11706	
WEATHERS ELECTRIC		P.O. BOX 1080			ALPINE	TX	79831	
Weathers, Anthony D		ADDRESS ON FILE						
Weathers, Sara D		ADDRESS ON FILE						
WEATHERS, STEPHANIE D		ADDRESS ON FILE						
Weathers, Tyreika		Address on File						
WEATHERSBY, CAROL		ADDRESS ON FILE						
WEATHERSBY, SKYE L		ADDRESS ON FILE						
WEAVER APPAREL LLC		GOODMAN FACTORS	PO BOX 29647		DALLAS	TX	75229-9647	
WEAVER, BRADY A		ADDRESS ON FILE						
WEAVER, BREANA		ADDRESS ON FILE						
WEAVER, CHARLOTTE A		ADDRESS ON FILE						
WEAVER, DELORES L		ADDRESS ON FILE						
WEAVER, DREW E		ADDRESS ON FILE						
WEAVER, FAITH		ADDRESS ON FILE						
WEAVER, FAITH		ADDRESS ON FILE						
Weaver, Hailey		ADDRESS ON FILE						
WEAVER, JOHN		ADDRESS ON FILE						
Weaver, Kristy L		Address on File						
Weaver, Lari		Address on File						
WEAVER, LISA R		ADDRESS ON FILE						
Weaver, Marilyn L		Address on File						
WEAVER, MICHEAL D		ADDRESS ON FILE						
WEAVER, SARAH R		Address on File						
WEAVER, SEDRICK M		ADDRESS ON FILE						
WEAVER, SEEMA M		ADDRESS ON FILE						
WEAVER, SHELLEY L		ADDRESS ON FILE						
WEAVER, TAYLOR M		ADDRESS ON FILE						
WEBB CASON		710 MESQUITE			CORPUS CHRISTI	TX	78401	
WEBB COMPANY		LB9322 PO BOX 9438			MINNEAPOLIS	MN	55440-9438	
WEBB COUNTY TAX COLLECTOR	Attn Legal Department	807 BRAZOS ST			AUSTIN	TX	78701	
WEBB COUNTY TAX COLLECTOR		PO BOX 420128			LAREDO	TX	78042	
WEBB SPORTS PROGRAMS , WEBB HIGH SCHOOL		3200 WEBB SCHOOL RD.			OXFORD	NC	27565	
WEBB, BAILEY C		ADDRESS ON FILE						
WEBB, CHERYL J		ADDRESS ON FILE						
WEBB, COURTNEY L		ADDRESS ON FILE						
WEBB, DANIELLE		ADDRESS ON FILE						
WEBB, DESTYNI		ADDRESS ON FILE						
WEBB, DOUGLAS E		ADDRESS ON FILE						
WEBB, ELIZABETH		ADDRESS ON FILE						
WEBB, EMIRAL		ADDRESS ON FILE						
WEBB, GLENN E		ADDRESS ON FILE						
WEBB, HANNAH		ADDRESS ON FILE						
WEBB, IREYANA R		ADDRESS ON FILE						
WEBB, JENNIFER		ADDRESS ON FILE						
WEBB, JENNIFER		ADDRESS ON FILE						
WEBB, JENNIFER N		ADDRESS ON FILE						
WEBB, JENNIFER P		ADDRESS ON FILE						
Webb, Jessica C		Address on File						

Exhibit K
 Creditor Matrix
 Served via First Class Mail

CreditorName	CreditorNoticeName	Address1	Address2	Address3	City	State	Zip	Country
WEBB, KIMBERLY L		ADDRESS ON FILE						
WEBB, KRISTYLE		ADDRESS ON FILE						
WEBB, KYLER		ADDRESS ON FILE						
WEBB, LINDA A		ADDRESS ON FILE						
WEBB, LINDSAY		ADDRESS ON FILE						
WEBB, LINDSEY P		ADDRESS ON FILE						
Webb, Lisa		Address on File						
WEBB, MALLORI E		ADDRESS ON FILE						
WEBB, MARIE M		ADDRESS ON FILE						
Webb, Marilyn D		Address on File						
WEBB, MARY M		ADDRESS ON FILE						
WEBB, MELISSA L		ADDRESS ON FILE						
WEBB, NATASHA		ADDRESS ON FILE						
WEBB, PARIS S		ADDRESS ON FILE						
WEBB, PAULA W		ADDRESS ON FILE						
WEBB, ROSE M		ADDRESS ON FILE						
WEBB, SABRINA M		ADDRESS ON FILE						
WEBB, SHANA		ADDRESS ON FILE						
WEBB, SHANA		ADDRESS ON FILE						
WEBB, SHERRI L		ADDRESS ON FILE						
Webb, Stephanie E		Address on File						
WEBB, SUSAN		ADDRESS ON FILE						
WEBB, TORRIAN		ADDRESS ON FILE						
WEBB, VALERIE		ADDRESS ON FILE						
WEBB, VALERIE		ADDRESS ON FILE						
WEBB, VANESSA M		ADDRESS ON FILE						
Webb, Vanessa M (Vanessa)		Address on File						
WEBBER, CHRISTIAN S		ADDRESS ON FILE						
Webber, Jon D		ADDRESS ON FILE						
Webber, JzhonArvyun		Address on File						
Webber, Keaton		Address on File						
Webber, Marcia L		Address on File						
WEBBER, MARCIA L		ADDRESS ON FILE						
WEBBER, MEGAN D		ADDRESS ON FILE						
WEBBER, SHIANA M		ADDRESS ON FILE						
WEBBER, STEPHEN C		ADDRESS ON FILE						
WEBER COUNTY ASSESSOR	Attn Legal Department	2380 Washington Blvd Ste 380			Ogden	UT	84401	
WEBER REFRIGERATION & HEATING, INC		11154 KLIESSEN			DODGE CITY	KS	67801	
WEBER SCHOOL DISTRICT		5320 SOUTH ADAMS AVE PKWY			OGDEN	UT	84405-6913	
WEBER, ALISON		ADDRESS ON FILE						
Weber, Erin B		Address on File						
WEBER, JACQUELINE K		ADDRESS ON FILE						
WEBER, MADISON E		ADDRESS ON FILE						
Weber, Marley S		ADDRESS ON FILE						
Weber, Michelle		Address on File						
WEBER, RILEY M		ADDRESS ON FILE						
Weber, Thorsten I		Address on File						
WEBERNICK, REBECCA		ADDRESS ON FILE						
WebFilings LLC nka Workiva Inc	Attn Workiva Legal Department	2900 University Blvd.			Ames	IA	50010	
Websense/Forcepoint	Attn Director or Officer	10900-A Stonelake Blvd	Quarry Oaks 1, Ste. 350		Austin	TX	78759	
WEBSTER ELECTRIC INC		2222 GLENDENNING RD #12			KALAMAZOO	MI	49001	

Exhibit K
 Creditor Matrix
 Served via First Class Mail

CreditorName	CreditorNoticeName	Address1	Address2	Address3	City	State	Zip	Country
Webster Interests Marble Falls, LLC	Jay Webster	c/o Webster Interests, LTD, / K Webster	PO Box 278		Austin	TX	78767	
WEBSTER PARISH	Attn Legal Department	PO Box 734			MINDEN	LA	71058	
WEBSTER PARISH TAX COLLECTOR		P.O BOX 877			MINDEN	LA	71058	
Webster, Amber N		Address on File						
WEBSTER, CARTER J		ADDRESS ON FILE						
WEBSTER, CRYSTAL		ADDRESS ON FILE						
WEBSTER, HAILEY K		ADDRESS ON FILE						
WEBSTER, JACY L		ADDRESS ON FILE						
WEBSTER, JAVARIS		ADDRESS ON FILE						
WEBSTER, JAVARIS		ADDRESS ON FILE						
WEBSTER, JORDAN B		ADDRESS ON FILE						
WEBSTER, KRISTIN L		ADDRESS ON FILE						
WEBSTER, MEGAN D		ADDRESS ON FILE						
WEBSTER, MONIQUE M		ADDRESS ON FILE						
WEBSTER, SHAUN D		ADDRESS ON FILE						
WEDDINGTON PLAZA LIMITED PARTN		CTB 84-100	PO BOX 2947		PIKEVILLE	KY	41502	
WEDDINGTON PLAZA LIMITED PARTN		PO BOX 1188			WINDERMERE	FL	34786	
Weddington Plaza Partners LLC	Stanton Falk	c/o Stanton Falk	PO Box 1035		Cincinnati	OH	45201	
WEDDINGTON, KATHLEEN A		ADDRESS ON FILE						
WEDDINGTON, STEVEY N		ADDRESS ON FILE						
WEDDLE, ARIEL B		ADDRESS ON FILE						
WEDDLE, CHELSI D		ADDRESS ON FILE						
WEDDLE, MAKAILA R		ADDRESS ON FILE						
WEDLAW, AZARIA		ADDRESS ON FILE						
WEE ONES LLC		13601 LAKEFRONT DR			EARTH CITY	MO	63045	
WEE WALKER/ TRIMFOOT CO		TRIMFOOT CO., LLC	PO BOX 790372		ST LOUIS	MO	63179-0372	
WEEAST, LISA M		ADDRESS ON FILE						
WEEBOK SHOES		15 BUBIER ST			LYNN	MA	01901	
WEEBOK/HADDAD APPAREL		90 E. 5TH ST.			BAYONNE	NJ	07002	
WEEKLY, ERIKA J		ADDRESS ON FILE						
WEEKS ELECTRICAL LLC		940 HWY 22 NORTH			SHILOH	TN	38376	
WEEKS, EMERALD B		ADDRESS ON FILE						
WEEKS, GABRIELLE A		ADDRESS ON FILE						
Weeks, Jacqueline S		Address on File						
WEEKS, LILIANA F		ADDRESS ON FILE						
WEEKS, LORI		ADDRESS ON FILE						
WEEKS, MAGGIE E		ADDRESS ON FILE						
WEEMS, HUNTER R		ADDRESS ON FILE						
WEEMS, MAY RAMILA F		ADDRESS ON FILE						
WEESE, MEGAN		ADDRESS ON FILE						
WEGLEITNER, ALEXANDRIA M		ADDRESS ON FILE						
WEGLOSKI, AMY		ADDRESS ON FILE						
Wegmans Food Markets, Inc	Tom Betteridge	Eric M. Hardy	PO Box 30844		Rochester	NY	14603-0844	
WEGMANS FOOD MARKETS, INC		PO BOX 30844			ROCHESTER	NY	14603-0844	
WEGNER, LAUREN M		ADDRESS ON FILE						
WEHERLEY, TAWNY L		ADDRESS ON FILE						
WEHLING, ASHLEE		ADDRESS ON FILE						
WEHLING, KELLY		ADDRESS ON FILE						
Wehrly, Angel M		Address on File						
WEHUNT, BARBARA G		ADDRESS ON FILE						
WEIBLE, LACI		ADDRESS ON FILE						
WEIBLE, LACI		ADDRESS ON FILE						
WEICHT, JEFFREY M		ADDRESS ON FILE						

Exhibit K
 Creditor Matrix
 Served via First Class Mail

CreditorName	CreditorNoticeName	Address1	Address2	Address3	City	State	Zip	Country
WEIDEL, JACQUELYN N		ADDRESS ON FILE						
WEIDEMEEYER, DENIELLE		ADDRESS ON FILE						
WEIDIG, AMANDA E		ADDRESS ON FILE						
WEIDINGER, ALYSSA N		ADDRESS ON FILE						
WEIDMAN, ASHLEY		ADDRESS ON FILE						
WEIDNER, ELISABETH		ADDRESS ON FILE						
WEIGEL, PATRICK E		ADDRESS ON FILE						
WEIGHT WATCHERS		PO BOX 958977			ST LOUIS	MO	63195-8977	
Weikart, Emily G		Address on File						
WEILENMAN, PATRICIA A		ADDRESS ON FILE						
WEILER, BRIANNA M		ADDRESS ON FILE						
WEILER, BRIANNA M		ADDRESS ON FILE						
WEILER, GINGER		ADDRESS ON FILE						
WEIMAN PRODUCTS LLC		38617 EAGLE WAY			CHICAGO	IL	60678	
WEIMER, ALEXIS R		ADDRESS ON FILE						
Weinberg, Florence		ADDRESS ON FILE						
Weingarten Realty Investors	Weingarten	Attn Litigation Division	134624-20075	2600 Citadel Plaza Dr., Suite 125	Houston	TX	77008	
Weingarten Realty Investors	Weingarten	Attn Litigation Division	134624-21175	2600 Citadel Plaza Dr., Suite 125	Houston	TX	77008	
Weingarten Realty Investors, Inc	Weingarten	Attn Litigation Division	134624-20125	2600 Citadel Plaza Dr., Suite 125	Houston	TX	77008	
WEINGARTEN REALTY INVESTORS, INC., #363		PO BOX 924133	134624-45180		HOUSTON	TX	77292-4133	
WEINGARTEN REALTY MANAGEMENT COMPANY #371		PO BOX 924133			HOUSTON	TX	77292-4133	
WEINHEIMER, DENISE D		ADDRESS ON FILE						
WEINKEIN, KYLE		ADDRESS ON FILE						
WEINMASTER, AMERISA K		ADDRESS ON FILE						
WEINSTEIN, JOSEPH		ADDRESS ON FILE						
WEIS AM		PO BOX 297			CENTRE	AL	35960	
WEIS STATION, INC		NW 6021	PO BOX 1450		MINNEAPOLIS	MN	55485-6021	
WEISHAAR, CATHERINE R		ADDRESS ON FILE						
WEISHAR, MARIE		ADDRESS ON FILE						
WEISS LAKE IMPROVRMENT ASSOCIATION		P.O BOX 565			CENTRE	AL	35960	
WEISS, ALICIA		ADDRESS ON FILE						
Weiss, Bonnie L		Address on File						
WEISS, BRANDI N		ADDRESS ON FILE						
WEISS, CIERA		ADDRESS ON FILE						
WEISS, JENNIFER		ADDRESS ON FILE						
WEISS, KEVIN		ADDRESS ON FILE						
WEISS, KRISTINE		ADDRESS ON FILE						
WEISS, TAYLOR		ADDRESS ON FILE						
WEISS, TRESSA J		ADDRESS ON FILE						
WEITKAMP, DANIELLE		ADDRESS ON FILE						
WEITKAMP, JANET A		ADDRESS ON FILE						
WELCH, ABIGAIL R		ADDRESS ON FILE						
Welch, Alexa J		ADDRESS ON FILE						
Welch, Amber D		Address on File						
Welch, Angel N		ADDRESS ON FILE						
WELCH, CAYCE R		ADDRESS ON FILE						
WELCH, ERIN T		ADDRESS ON FILE						
WELCH, EVELYN M		ADDRESS ON FILE						

Exhibit K
 Creditor Matrix
 Served via First Class Mail

CreditorName	CreditorNoticeName	Address1	Address2	Address3	City	State	Zip	Country
WELCH, GEORGIA		ADDRESS ON FILE						
WELCH, HANNAH M		ADDRESS ON FILE						
Welch, Joshua C		ADDRESS ON FILE						
WELCH, KELSEY		ADDRESS ON FILE						
WELCH, KIESHA		ADDRESS ON FILE						
WELCH, LAURA J		ADDRESS ON FILE						
Welch, Lisa K (Lisa)		Address on File						
WELCH, LUCINDA A		ADDRESS ON FILE						
WELCH, MICHAEL P		ADDRESS ON FILE						
Welch, Raylee H		Address on File						
Welch, Stepheny J		ADDRESS ON FILE						
WELCH, TABATHA		ADDRESS ON FILE						
WELCH, TRINITY A		ADDRESS ON FILE						
Welch, Victoria P		Address on File						
WELCHER-MORRIS, TAYLOR M		ADDRESS ON FILE						
Welchner, Brandin F		Address on File						
WELCOME INDUSTRIAL CORP		71 E INDUSTRY COURT			DEER PARK	NY	11729	
WELCOME INDUSTRIAL CORPORATION		95 MARCUS BLVD			DEER PARK	NY	11729	
WELDEX CORPORATION		6751 KATELLA AVE			CYPRESS	CA	90630	
WELDON WILSON ELECTRIC INC		4507 DANHILL DR.			BROWNWOOD	TX	76801	
Weldon, Anesha		ADDRESS ON FILE						
WELDON, ANESSHA R		ADDRESS ON FILE						
WELDON, HANNAH M		ADDRESS ON FILE						
WELDON, JAMIE		ADDRESS ON FILE						
WELDON, JASMINE E		ADDRESS ON FILE						
WELDON, NATICA J		ADDRESS ON FILE						
WELFORD, RUANNA		ADDRESS ON FILE						
WELGE, BRENDAN M		ADDRESS ON FILE						
WELK, CHERI L		ADDRESS ON FILE						
WELK, DALLAS C		ADDRESS ON FILE						
WELK, DALLAS C		ADDRESS ON FILE						
WELKER, GINGER R		ADDRESS ON FILE						
WELL MADE MANUFACTURING CORP		52-07 FLUSHING AVE 2ND F			MASPETH	NY	11378	
WELL TRAVELED LIVING		716 SOUTH 8TH STREET			AMELIA ISLAND	FL	32034	
WELLBORN SIGN CO		700 SE 10TH AVE			AMARILLO	TX	79101	
WELLEMAYER, DIANN T		ADDRESS ON FILE						
WELLENTIN, MEGAN		ADDRESS ON FILE						
Weller, Christine R		Address on File						
WELLIVER & ASSOCIATES	ATTN DIRECTOR OR OFFICER	1776 PARK AVE #4-405			PARK CITY	UT	84060	
Wellman, Demetrius C		Address on File						
WELLMAN, JULIANA K		ADDRESS ON FILE						
WELLONS, KEIONTE D		ADDRESS ON FILE						
Wells Fargo	Arsalan A. Khan, Carolyn Macias, Jai Alexander, Joyce Zhu, Kimberly Miles	420 Montgomery Street			San Francisco	CA	94104	
Wells Fargo	Cassandra Foster, Jai Alexander, Joyce Zhu, Kimberly Miles	1000 Louisiana St Tunnel Level			Houston	TX	77002	
Wells Fargo	Teresa Garney, Jai Alexander, Joyce Zhu, Kimberly Miles	125 High St.			Boston	MA	02110	
Wells Fargo (Revolving Credit)	Attn Director or Officer	420 Montgomery Street			San Francisco	CA	94104	
WELLS FARGO BANK		PO BOX 360286			PITTSBURGH	PA	15250-6286	
WELLS FARGO BANK		P.O. BOX 403058			ATLANTIC	GA	30384-3058	
WELLS FARGO BANK		PO BOX 842468			BOSTON	MA	02284-2468	
WELLS FARGO BANK		PO BOX 842665			BOSTON	MA	02284	

Exhibit K
 Creditor Matrix
 Served via First Class Mail

CreditorName	CreditorNoticeName	Address1	Address2	Address3	City	State	Zip	Country
WELLS FARGO BANK		PO BOX 842674	CAPITAL SERVICES		BOSTON	MA	02284-2674	
WELLS FARGO BANK		PO BOX 842683			BOSTON	MA	02284	
WELLS FARGO BANK		PO BOX 842932			BOSTON	MA	02284-2932	
WELLS FARGO BANK		PO BOX 911794			DENVER	CO	80291-1794	
WELLS FARGO BANK		PO BOX 912150			DENVER	CA	80291-2150	
Wells Fargo Bank, N.A	Attn Jai Alexander	One Boston Place			Boston	MA	02108	
Wells Fargo Bank, N.A		PO Box 842932			Boston	MA	02284-2932	
Wells Fargo Bank, National Association	Rierner & Braunstein LLP	Jaime R. Koff	100 Cambridge Street		Boston	MA	02114	
Wells Fargo Vendor Fin Serv		PO Box 105743			Atlanta	GA	30348	
Wells Fargo Vendor Financial Services, LLC		1010 Thomas Edison Blvd. SW			Cedar Rapids	IA	52404	
WELLS PLACE		PO BOX 349			OXFORD	MS	38655	
WELLS, AMANDA		ADDRESS ON FILE						
WELLS, ANGELICA K		ADDRESS ON FILE						
WELLS, ARIEL		ADDRESS ON FILE						
WELLS, BRUCE A		ADDRESS ON FILE						
WELLS, CALISTA L		ADDRESS ON FILE						
WELLS, CANTANIA		ADDRESS ON FILE						
WELLS, CHEYENNE S		ADDRESS ON FILE						
WELLS, CHRISTOPHER R		ADDRESS ON FILE						
WELLS, CRAIG G		ADDRESS ON FILE						
WELLS, DARIN T		ADDRESS ON FILE						
Wells, Dawn L		Address on File						
WELLS, DEAUGANIQUE D		ADDRESS ON FILE						
WELLS, DELISHA R		ADDRESS ON FILE						
WELLS, DESMAN T		ADDRESS ON FILE						
WELLS, DYNASTY D		ADDRESS ON FILE						
WELLS, ELIJAH C		ADDRESS ON FILE						
Wells, Erica R		Address on File						
WELLS, HEATHER		ADDRESS ON FILE						
Wells, Ieshia C		Address on File						
WELLS, IZABELLA		Address on File						
WELLS, JACQUELINE		ADDRESS ON FILE						
WELLS, JANICE L		ADDRESS ON FILE						
WELLS, JAUANA T		ADDRESS ON FILE						
WELLS, JOSEPH		ADDRESS ON FILE						
Wells, Joshua A		Address on File						
WELLS, JOZEF		ADDRESS ON FILE						
WELLS, KARA M		ADDRESS ON FILE						
WELLS, KELSEY		ADDRESS ON FILE						
WELLS, KIMBERLY N		ADDRESS ON FILE						
WELLS, LESLIE		ADDRESS ON FILE						
WELLS, LILLIAN		ADDRESS ON FILE						
WELLS, MICHEAL		ADDRESS ON FILE						
Wells, Michelle		Address on File						
WELLS, OLIVIA		ADDRESS ON FILE						
Wells, Sandra		Address on File						
WELLS, SHARON K		ADDRESS ON FILE						
WELLS, SHERQUNNA		ADDRESS ON FILE						
WELLS, TAMMY G		ADDRESS ON FILE						
WELLS, TANNER L		ADDRESS ON FILE						
WELLS, VERONICA		ADDRESS ON FILE						

Exhibit K
 Creditor Matrix
 Served via First Class Mail

CreditorName	CreditorNoticeName	Address1	Address2	Address3	City	State	Zip	Country
WELLS, VICTORIA		ADDRESS ON FILE						
WELLSKY		530 7TH AVE	SUITE #708		NEW YORK	NY	10018	
WELLWOOD, MATTHEW		ADDRESS ON FILE						
WELLY, MICHELLE		ADDRESS ON FILE						
WELSCH, NICOLE M		ADDRESS ON FILE						
WELSH, ALEXANDRA M		ADDRESS ON FILE						
WELSH, AMBER N		ADDRESS ON FILE						
Welsh, Angel D		Address on File						
WELSH, BAILEE A		ADDRESS ON FILE						
WELSH, KELLY A		ADDRESS ON FILE						
WELSH, KELLY A		ADDRESS ON FILE						
WELSH, MADISON T		ADDRESS ON FILE						
WELSH, PATRICIA		ADDRESS ON FILE						
WELTCH, TONI		ADDRESS ON FILE						
WELTHER, LEXIE		ADDRESS ON FILE						
WELTIKOL, KRISTEN		ADDRESS ON FILE						
WEMBLEY INC		BARRETT FACTORS	PO BOX 95009		NEW ORLEANS	LA	70195	
WEMETTE, JADIN L		ADDRESS ON FILE						
WEMIGA WASTE INC		1005 W WASHINGTON ST			MT PLEASANT	IA	52641	
Wen, Phillip		Address on File						
WENDEL, KIMBERLY D		ADDRESS ON FILE						
WENDEL, MARGARET C		ADDRESS ON FILE						
WENDEL, RACHEL		ADDRESS ON FILE						
WENDELL, CORTNEY		ADDRESS ON FILE						
WENDORF, MICHELLE		ADDRESS ON FILE						
WENDT, JERRIKA N		ADDRESS ON FILE						
WENDY COLLINS		ADDRESS ON FILE						
WENGER, TAYLER L		ADDRESS ON FILE						
WENK / WTPR AM-FM		206 N. BREWER			PARIS	TN	38242	
WENKE, LISA A		ADDRESS ON FILE						
WENSEL, RACHELLE		ADDRESS ON FILE						
WENTE, ERIN		ADDRESS ON FILE						
WENTE, ERIN		ADDRESS ON FILE						
Wentworth, Kaitlyn J		Address on File						
WENTWORTH, KAITLYN J		ADDRESS ON FILE						
WENTWORTH, KRISTEN M		ADDRESS ON FILE						
WENTZ, SARAH		ADDRESS ON FILE						
WENTZEL, ASHLEY		ADDRESS ON FILE						
Wentzel, Julie Anne A		Address on File						
WENZBAUER, MARIA K		ADDRESS ON FILE						
WENZBAUER, PHOEBE M		ADDRESS ON FILE						
Wenzel, Alyssa		Address on File						
WENZEL, LEAH R		ADDRESS ON FILE						
WERE IT		HANOVER APPAREL	111 NORTH FORNY AVENUE		HANOVER	PA	17331	
WERMUTH, BILLIE S		ADDRESS ON FILE						
WERNECKE, LAURI L		ADDRESS ON FILE						
WERNER	ATTN DIRECTOR OR OFFICER	14507 FRONTIER ROAD			OMAHA	NE	68138	
WERNER LOGISTICS		ADDRESS ON FILE						
Werner Logistics		Division of Werner Enterprises, Inc.	14507 Frontier Road		Omaha	NE	68137	
Werner, Alexis N		Address on File						
Werner, Aniga J		Address on File						
Werner, Natalie J		Address on File						

Exhibit K
 Creditor Matrix
 Served via First Class Mail

CreditorName	CreditorNoticeName	Address1	Address2	Address3	City	State	Zip	Country
WERNER, TIFFANY P		Address on File						
WERNERS CATERING		11396 ALLEN RD			JEFFERSONVILLE	OH	43218	
WERNTZ, ROBERT		ADDRESS ON FILE						
WERRES CORPORATION		P.O.BOX 17182			BALTIMORE	MD	21297-1182	
WERRES CORPORATION		PO BOX 759022			BALTIMORE	MD	21275-9022	
WERRIES, TRISTIN S		ADDRESS ON FILE						
Wert, Bailey S		Address on File						
WERTH GROUP/WERTH ELECTRIC INC		2145 LAFOREST AVE			ALPENA	MI	49707	
Werth, Jason M		Address on File						
WERTH, TRACEY R		ADDRESS ON FILE						
WERTZBERGER, RITA		ADDRESS ON FILE						
WES WORSHAM FIRE PROTECTION		8420 MEADOWBRIDGE ROAD SUITE 1			MECHANICSVILLE	VA	23116	
WESCHE, JEANNE		ADDRESS ON FILE						
Wesco Insurance Company	c/o AmTrust Financial Services, Inc.	59 Maiden Lane			New York	NY	10038	
Wesco Insurance Company	Jim Seymour	233 N. Michigan Ave.	Suite 1200		Chicago	IL	60601	
Wescott, Keisha N		Address on File						
WESLACO FAMILY CARE CENTER		909 S AIRPORT DR			WESLACO	TX	78596	
Weslaco Independent School District	Weslaco Independent School District	c/o Perdue, Brandon, Fielder, Collins & Mott, LLP	PO Box 2916		McAllen	TX	78502	
WESLEY CONSTRUCTION COMPANY, INC		19019 WEST PINEY POINT AVE			BATON ROUGE	LA	70817	
WESLEY HAMRICK		ADDRESS ON FILE						
WESLEY, CHANNING A		ADDRESS ON FILE						
WESLEY, NOBLE L		ADDRESS ON FILE						
WESLEY, WHITNEY		ADDRESS ON FILE						
WESLEYAN CHRISTIAN SCHOOL		1776 SILVER LAKE RD			BARTSVILLE	OK	74006	
Wesolowski, Shaddai T		Address on File						
WESP, MICHAEL W		ADDRESS ON FILE						
Wessel, Teresa A		Address on File						
Wessely, Lawrence		Address on File						
WESSINGER, CARMEN D		ADDRESS ON FILE						
WESSNER, SIERRA M		ADDRESS ON FILE						
WESSON, GARY D		ADDRESS ON FILE						
WESSON, HANNAH E		ADDRESS ON FILE						
Wesson, Leslie A (Leslie)		Address on File						
Wesson, Leslie A (Leslie)		Address on File						
WEST ADA SCHOOL DISTRICT		1303 E CENTRAL DR			MERIDIAN	ID	83642	
WEST CLIMATE CONTROL		4309 US HWY. 131 SOUTH			PETOSKEY	MI	49770	
WEST COAST CONTEMPO USA, INC		PO BOX 905345			CHARLOTTE	NC	28290	
WEST COAST IMPORTS, INC		6000 BANDINI BLVD			COMMERCE	CA	90040	
WEST COAST NOVELTY		2401 MONARCH ST			ALAMEDA	CA	94501-7513	
WEST COAST RECRUITING, INC		11540 MORRISON ST			VALLEY VILLAGE	CA	91601	
West County Investors, LLC	Michele Soloway	1840 Main Street, Suite 204			Weston	FL	33326	
West Des Moines Water Works	Attn Legal Department	1505 Railroad Ave			Des Moines	IA	50265	
WEST ELECTRICAL CONTRACTORS OF NEWBERRY INC		P.O. BOX 734			NEWBERRY	SC	29108	
WEST END FIRE COMPANY		128 ROUTE 715			BRODHEADSVILLE	PA	18322	
WEST FARGO PUBLIC SCHOOL DISTRICT #6		207 W MAIN AVE			WEST FARGO	ND	58078	
WEST HELENA WATER CO		92 PLAZA			WEST HELENA	AR	72390	
West Hill Group LP	Maura Tucker, Attn Mall Management Office	Crystal Park Plaza LLC	2 Financial Plaza, Suite 740		Huntsville	TX	77340	

Exhibit K
Creditor Matrix
 Served via First Class Mail

CreditorName	CreditorNoticeName	Address1	Address2	Address3	City	State	Zip	Country
WEST HOUSTON RADIOLOGY ASSOCIATES LLP		PO BOX 765			INDIANAPOLIS	IN	46206-0765	
WEST ISLE URGENT CARE		2027 61ST ST			GALVESTON	TX	77551	
WEST JACKSON MARKETPLACE PARTNERS	C/O BROOKSIDE PROPERTIES, INC	ATT KELLY HARRIS, COMPTROLLER	2002 RICHARD JONES RD, #C-200		NASHVILLE	TN	37215	
West Jr, Will J		ADDRESS ON FILE						
WEST KEI		110 EAST 9TH ST	SUITE B511		LOS ANGELES	CA	90079	
WEST LIBERTY CARE CENTER		6557 US HIGHWAY 68 SOUTH			WEST LIBERTY	OH	43357	
WEST LLC		PO BOX 74007143	C/O WEST CORPORATION		CHICAGO	IL	60674-7143	
WEST LLC		P.O. BOX 780700	C/O 780700		PHILADELPHIA	PA	19178-0700	
WEST LOOP SOUTH LLC		6300 W LOOP S	SUITE 100		BELLAIRE	TX	77401	
WEST MAIN MISSION		1400 B WEST COLLEGE ST			MURFREESBORO	TN	37129	
WEST MEMPHIS UTILITIES	Attn Legal Department	604 East Cooper			West Memphis	AR	72303	
West Monroe	City Attorney	2305 N 7th Street			West Monroe	LA	71291	
WEST MONROE CHAMBER		OF COMMERCE	112 PROFESSIONAL DR.		WEST MONROE	LA	71291	
WEST OAKS OWNER LLC		PO BOX 116435			ATLANTA	GA	30368-6435	
WEST OF THE PECOS RODEO		P.O. BOX 1127			PECOS	TX	79772	
WEST PACIFIC HOME FASHIONS		15250 NELSON AVE			CITY OF INDUSTRY	CA	91744	
West Penn Power	Attn Legal Department	76 S Main St			Akron	OH	44308-1812	
West Plains City Hall		1910 Holiday Lane			West Plains	MO	65775	
WEST PLAINS R-VII SCHOOL DISTRICT		305 VALLEY VIEW DR			WEST PLAINS	MO	65775	
WEST PLUMBING SALES & SERVICE		104 CONSTITUTION DR			WARNER ROBINS	GA	31088	
WEST POINT PEPPERELL		P.O. BOX 75202			CHARLOTTE	NC	28275	
West Publishing Corporation		dba Serengeti Law	610 Opperman Drive		Eagan	MN	55123	
West Publishing dba Serengeti	Attn Director or Officer	Thomson Reuters Headquarters	610 Opperman Drive		Eagan	MN	55123	
WEST SADBURY ASSOCIATES INC		120 W. GERMANTOWN PIKE SUITE 120			PLYMOUTH MEETING	PA	19462	
West Sadsbury Associates, L P	c/o Wolfson-Verrichia Group, Inc.	Louise DiSante	120 W Germantown Pike, Ste 120		Plymouth Meeting	PA	19462	
WEST SHORE HEALTHCARE FOUNDATION		1465 E. PARKDALE AVE.			MANISTEE	MI	49660	
WEST SUN TEX, LLC		P.O. BOX 1662			PECOS	TX	79772	
WEST SYLVA MAIN LLC		34522 NORTH SCOTTSDALE ROAD	PMB 634 / SUITE 120		SCOTTSDALE	AZ	85266	
West Sylva Main, LLC	David Schulman	c/o David Schulman	PO Box 1070		Skyland	NC	28776	
WEST TEN LLC		44 GRANDVILLE AVE SW, SUITE 001			GRAND RAPIDS	MI	49503	
WEST TEXAS CENTERS FOR MHMR		319 RUNNELS STREET			BIG SPRING	TX	79720	
West Texas National Bank	Attn Legal Department	100 E 6th St, Pecos			Pecos	TX	79772	
West Texas National Bank	Attn Legal Department	101 E Ave East			Alpine	TX	79830	
West Texas National Bank	Attn Legal Department	200 SE Ave B			Seminole	TX	79360	
WEST TEXAS RADIOLOGY GROUP, PA		PO BOX 741837			DALLAS	TX	75374	
WEST VALLEY RADIOLOGY LLP		P.O. BOX 52236			MCALLEN	TX	78505	
WEST VIRGINIA DEPARTMENT OF HUMAN SERVICES		ONE DAVIS SQUARE, STE 300			CHARLESTON	WV	25301	
West Virginia Office of the Attorney General	Consumer Protection & Anti-Trust Division	PO Box 1789			Charleston	WV	25326-1789	
WEST VIRGINIA SECRETARY OF STATE		1900 KANAWHA BLVD., E	#157-K		CHARLESTON	WV	25305-0770	
WEST VIRGINIA STATE TAX DEPT		INTERNAL AUDITING DIVISION	PO BOX 1667		CHARLESTON	WV	25326-1667	
WEST VIRGINIA STATE TAX DEPT		P.O. BOX 11412			CHARLESTON	WV	25339	
WEST VIRGINIA STATE TAX DEPT		P.O. BOX 11514			CHARLESTON	WV	25339	

Exhibit K
 Creditor Matrix
 Served via First Class Mail

CreditorName	CreditorNoticeName	Address1	Address2	Address3	City	State	Zip	Country
WEST VIRGINIA STATE TAX DEPT		PO BOX 1202			CHARLESTON	WV	25324	
WEST VIRGINIA STATE TAX DEPT		P.O. BOX 1826			CHARLESTON	WV	25327	
WEST VIRGINIA STATE TAX DEPT		PO BOX 1985			CHARLESTON	WV	25237	
WEST VIRGINIA STATE TAX DEPT		P.O.BOX 2745			CHARLESTON	WV	25330	
West Washington, Nikole R		ADDRESS ON FILE						
West Wheatland LLC	c/o Quine and Associates, Inc.	P.O. Box 833009			Richardson	TX	75083-3099	
West Wheatland LLC	c/o Quine and Associates, Inc.	Vy Le	301 S. Sherman St., Suite 100		Richardson	TX	75081	
WEST, ADAM C		ADDRESS ON FILE						
WEST, ALEXANDRIA T		ADDRESS ON FILE						
WEST, ALEXIS R		ADDRESS ON FILE						
WEST, ALEXIUS M		ADDRESS ON FILE						
West, Carrie B		Address on File						
WEST, CARRIE B		ADDRESS ON FILE						
WEST, CHELSEA		ADDRESS ON FILE						
WEST, CHEYENNE J		ADDRESS ON FILE						
WEST, DANIELLE		ADDRESS ON FILE						
West, Dawn S		Address on File						
West, Erica		Address on File						
WEST, GABRIELLE L		ADDRESS ON FILE						
WEST, JADA T		ADDRESS ON FILE						
WEST, JOANIE		ADDRESS ON FILE						
WEST, JONATHAN L		ADDRESS ON FILE						
WEST, KADY		ADDRESS ON FILE						
WEST, KAITLIN J		ADDRESS ON FILE						
WEST, KARLA K		ADDRESS ON FILE						
WEST, KAULA		ADDRESS ON FILE						
WEST, KELLY L		ADDRESS ON FILE						
WEST, KIMBERLY S		ADDRESS ON FILE						
WEST, KOLBEY T		ADDRESS ON FILE						
WEST, LENA		ADDRESS ON FILE						
WEST, LINDA		ADDRESS ON FILE						
WEST, LINDA S		ADDRESS ON FILE						
WEST, LINDSEY N		ADDRESS ON FILE						
WEST, LISA		ADDRESS ON FILE						
WEST, MADISON		Address on File						
West, Mary G		Address on File						
WEST, MARY LOU		ADDRESS ON FILE						
WEST, MICAH		ADDRESS ON FILE						
West, Mielle E		Address on File						
WEST, MISTY G		ADDRESS ON FILE						
WEST, MOLLY		ADDRESS ON FILE						
WEST, NICHOLE		ADDRESS ON FILE						
West, Nichole E		ADDRESS ON FILE						
WEST, PIPER R		ADDRESS ON FILE						
WEST, ROBERT D		ADDRESS ON FILE						
WEST, SHANDA D		ADDRESS ON FILE						
WEST, SHERRI		ADDRESS ON FILE						
WEST, SIERRA A		ADDRESS ON FILE						
WEST, SONJA K		ADDRESS ON FILE						
WEST, TABITHA C		ADDRESS ON FILE						
West, Tahjianna		ADDRESS ON FILE						
WEST, TANNER N		ADDRESS ON FILE						
WEST, TONJA A		ADDRESS ON FILE						

Exhibit K
 Creditor Matrix
 Served via First Class Mail

CreditorName	CreditorNoticeName	Address1	Address2	Address3	City	State	Zip	Country
WEST, VENESSA L		ADDRESS ON FILE						
West, Victoria		ADDRESS ON FILE						
WEST, VICTORIA		ADDRESS ON FILE						
WEST, VICTORIA		ADDRESS ON FILE						
WEST, VICTORIA J		ADDRESS ON FILE						
WEST, VICTORIA M		ADDRESS ON FILE						
Westar	Attn Legal Department	818 South Kansas Avenue			Topeka	KS	66614	
WESTBERG, JAYD		ADDRESS ON FILE						
WESTBOURN		HELLER FINANCIAL INC.	PO BOX 7247-8292		PHILADELPHIA	PA	17190-8292	
WESTBROOK, BONNIE E		ADDRESS ON FILE						
Westbrook, Brianna L		Address on File						
WESTBROOK, BRITTANY C		ADDRESS ON FILE						
WESTBROOK, MADISON		ADDRESS ON FILE						
WESTBROOK, THOMAS B		ADDRESS ON FILE						
Westbrooks, Katrina N		Address on File						
WESTBURY SOCCER CLUB		PO BOX 358880			HOUSTON	TX	77235	
WESTBY, SERENITY L		ADDRESS ON FILE						
WESTCARE KENTUCKY INC		P.O. BOX 94738			LAS VEGAS	NV	89193	
WESTCOTT, LOGAN		ADDRESS ON FILE						
WESTER, ASHLEY L		ADDRESS ON FILE						
WESTER, KATHERINE		ADDRESS ON FILE						
WESTER, MARY A		ADDRESS ON FILE						
WESTERFIELD PLUMBING & HEATING		PO BOX 1955			GREENWOOD	MS	38935-1955	
WESTERFIELD, ALEXIS M		ADDRESS ON FILE						
WESTERFIELD, ZACHARY		ADDRESS ON FILE						
WESTERGREEN, SAMANTHA		ADDRESS ON FILE						
WESTERHOLD, EMMA		ADDRESS ON FILE						
Westerlund, Michelle L		Address on File						
WESTERMAN, BRITTANY		ADDRESS ON FILE						
Westerman, Madison		Address on File						
Westerman, Rita O		Address on File						
Westermeyer, Lorrie A		Address on File						
WESTERMEYER, LORRIE A		ADDRESS ON FILE						
WESTERN		4335 DIRECTORS ROW			HOUSTON	TX	77092	
WESTERN AIR CONDITIONING INC		3800 HWY 90 WEST			DEL RIO	TX	78840	
WESTERN AIRWAYS INC		100 JIM DAVIDSON DR			SUGAR LAND	TX	77498	
Western Alliance Bank	Geysy Fernandez	2700 West Sahara Ave., 5th Floor			Las Vegas	NV	89102	
WESTERN CHIEF/WASHINGTON SHOE		1901 RAYMOND AVE S.W.	SUITE B		RENTON	WA	98055	
WESTERN ELECTRIC & AIR		903 E. OGDEN STREET			DEL RIO	TX	78840	
WESTERN EXPRESS INC		DEPT 54-PO BOX 306035			NASHVILLE	TN	37230	
Western Glove Works	Attn Kim Boyes	555 Logan Avenue			Winnipeg	MB	R3A 0S4	Canada
WESTERN GLOVE WORKS		C/O TX9210U	PO BOX 66900		CHICAGO	IL	60666-0900	
WESTERN HARNETT HIGH SCHOOL								
WESTERN PACIFIC INTL		1500 S. SANTEL			LOS ANGELES	CA	90018	
WESTERN PENNSYLVANIA NEWSPAPER, CO		860 S 5TH AVE	SUITE 4		CLARION	PA	16214	
WESTERN SQUARE INVESTMENTS	C/O ESTATE OF ANN CROUCH	P.O. BOX 3460			AMARILLO	TX	79116	
WESTERN SQUARE INVESTMENTS		1715 WEST 58TH			AMARILLO	TX	79110	
WESTERN SQUARE INVESTMENTS		3701 PLAINS BLVD SUITE 72 D			AMARILLO	TX	79102	
Western Square Investments, Inc	CW Crouch	c/o Estate of Ann Crouch	PO Box 3460		Amarillo	TX	79116	
WESTERN TEXAS EMERGENCY PHYSICIANS		PO BOX 98540			LAS VEGAS	NV	89193	

Exhibit K
 Creditor Matrix
 Served via First Class Mail

CreditorName	CreditorNoticeName	Address1	Address2	Address3	City	State	Zip	Country
WESTERN TRAIL EMERGENCY PHYSICIANS		PO BOX 98612			LAS VEGAS	NV	89193	
Westerville Square, Inc	Hadler	2000 W. Henderson Road, Ste 500			Columbus	OH	43220	
WESTEX INTERNATIONAL		6595 ORDAN DRIVE			MISSISSAUGA	ON	L5T 1X2	Canada
WESTFALL PLUMBING & HEATING LTD		115 FT JEFFERSON AVE			GREENVILLE	OH	45331	
Westfall Town Center Joint Venture	Nina R. Kilroy	Metro Commercial Management Services, Inc.	307 Fellowship Road, Suite 300		Mt. Laurel	NJ	08054	
WESTGATE DECOR, LLC		3701 W CARRIAGE DR			SANTA ANA	CA	92704	
Westgate Development, Inc		P.O. Box 1803			Andalusia	AL	36420	
Westgate Mall Realty LLC	Jones Lange LaSalle	David Hull	c/o Namco Realty LLC	150 Great Neck Road, Suite 304	Great Neck	NY	11021	
WESTGATE MALL REALTY LLC								
WESTGATE, REGINA		ADDRESS ON FILE						
WEST-HINES, VIVIAN D		ADDRESS ON FILE						
WESTHOFF, RACHEL		ADDRESS ON FILE						
WESTLAB LTD								
WESTLAND GIFTWARE		30180 AHAM AVE			UNION CITY	CA	94587	
WESTMAN, NANCY		ADDRESS ON FILE						
WESTMINSTER		159 ARMOUR DRNE			ATLANTA	GA	30324	
WESTMINSTER INC		159 ARMOUR DRIVE			ATLANTA	GA	30324	
WESTMINSTER PET PRODUCTS		PO BOX 999			PAWTUCKET	RI	02861	
WESTMORELAND BUILDERS, LLC		1597 HART ST			SOUTHLAKE	TX	76092	
WESTMORELAND COUNTY FOOD BANK INC		100 DEVONSHIRE DRIVE			DELMONT	PA	15626	
Westmoreland County Treasurer	Attn Legal Department	2 N MAIN STREET #110			Greensburg	PA	15601	
WESTMORELAND, DONNIE		ADDRESS ON FILE						
WESTMORELAND, VICKIE		ADDRESS ON FILE						
WESTMORLAN, KIMBERLY L		ADDRESS ON FILE						
Westness, Bobbi		Address on File						
WESTON GALLERY - LC		2240 W 75TH ST			WOODRIDGE	IL	60517	
WESTON HURD LLP		1301 E 9TH ST STE 1900	THE TOWER AT ERIE		CLEVELAND	OH	44114-1862	
WESTON MUD	Attn Legal Department	PO Box 1368			Friendswood	TX	77549	
Weston, Ariel		Address on File						
Weston, Ariel		Address on File						
WESTON, ASIA A		ADDRESS ON FILE						
WESTON, DEBORAH K		ADDRESS ON FILE						
WESTON, DIANNE E		ADDRESS ON FILE						
WESTON, MARK		ADDRESS ON FILE						
WESTON, RYLEE M		ADDRESS ON FILE						
WESTOVER, PETRINA		ADDRESS ON FILE						
Westowne Center Associates, LLC	Hubbell Realty Company/Acct Rec	6900 Westown Parkway			West Des Moines	IA	50266	
WESTPARK COMMUNICATIONS INC		20475 STATE HWY 249 SUITE 100			HOUSTON	TX	77070	
WESTPARK COMMUNICATIONS INC		3731 BRIAR PARK, SUITE 200			HOUSTON	TX	77042	
WESTPHAL, NATALIA		ADDRESS ON FILE						
WESTPHALEN, TERRI L		ADDRESS ON FILE						
WESTPOINT HOME LLC		1056 COMMERCE AVE			CHIPLEY	FL	32428	
WESTPOINT HOME LLC		DEPT 0797	PO BOX 120797		DALLAS	TX	75312-0797	
WESTPOINT HOME LLC		P.O. BOX 414161			BOSTON	MA	02241-4161	
WESTPOINT/STEVENS		DEPT AT 40415			ATLANTA	GA	31192-0415	
WESTPORT		331 CHANGEBRIDGE ROAD			PINE BRK	NJ	07058	
WESTPORT CORPORATION		331 CHANGEBRIDGE ROAD			PINE BRK	NJ	07058	

Exhibit K
 Creditor Matrix
 Served via First Class Mail

CreditorName	CreditorNoticeName	Address1	Address2	Address3	City	State	Zip	Country
WESTPORT CORPORATION		PO BOX 2002			PINE BROOK	NJ	07058	
WESTRIM CRAFTS HONG KONG		31 TAI YAU STREET	BUILDING 31		SANPOK	NG		China
WESTRIM CRAFTS HONG KONG		1101-02 04 11/F. PERFECT IND. TAI YAU	ST SANPOKONG		Kowloon			Hong Kong
WESTROCK CONVERTING COMPANY		14467 COLLECTIONS CENTER DR			CHICAGO	IL	60693	
WESTROCK USC, INC		PO BOX 840865			DALLAS	TX	75284-0565	
WESTSIDE ACCESSORIES INC		1162 EAST EDNA PLACE			COVINA	CA	91724	
Westside CC LLC	Patrick Schmitz	4100 E Mississippi Ave	Suite 500		Glendale	CO	80246	
WESTSIDE NEWS INC		1776 HILTON-PARMA CORNERS ROAD	PO BOX 106		SPENCERPORT	NY	14559	
Westview Center, LP	Colonial Commercial RE	Melisa Secrest	3228 Collinworth Street		Fort Worth	TX	76107	
WET PAINT KNITWEAR		GREYSTONE COMMERCIAL SVC	PO BOX 970817		DALLAS	TX	75397-0817	
WETHERBEE, JANIS C		ADDRESS ON FILE						
WETHINGTON, AMANDA S		ADDRESS ON FILE						
WETHINGTON, BAILEY A		ADDRESS ON FILE						
Wethington, Kaylee N		Address on File						
WETTERAU, TRACI L		ADDRESS ON FILE						
WETZEL CHRONICLE		P.O.BOX 536			MOUNDSVILLE	WV	26041	
WETZEL COUNTY SHERIFF		PO DRAWER D			NEW MARTINSVILLE	WV	26155	
WETZEL COUNTY TAX COLLECTOR	Attn Legal Department	PO Drawer D			New Martinsville	WV	26155	
WETZEL, DEBORAH		ADDRESS ON FILE						
WETZLER, SAMI J		ADDRESS ON FILE						
WEVEEL LLC		205 N PENNSYLVANIA AVE			MORRISVILLE	PA	60173	
WEXFORD HABITAT FOR HUMANITY, INC		7545 E. 34 ROAD			CADILLAC	MI	49601	
WEY, SANDRA L		ADDRESS ON FILE						
Wey, Sandra L		ADDRESS ON FILE						
Weyand, Chester		ADDRESS ON FILE						
Weyand, Marlo A		Address on File						
WEYANT, CHIRA J		ADDRESS ON FILE						
WEYBRIGHT, MORGAN R		ADDRESS ON FILE						
WEYCO GROUP		7738 SOLUTION CENTER			CHICAGO	IL	60677	
WEYCO GROUP		NUNN BUSH SHOE COMPANY	7730 SOLUTION CENTER		CHICAGO	IL	60677-7007	
WEYCO GROUP DBA STACY ADAMS		7738 SOLUTION CENTER			CHICAGO	IL	60677-7007	
WEYCO GROUP, INC		FLORSHEIM SHOE COMPANY	7734 SOLUTION CENTER		CHICAGO	IL	60677-7007	
Weyer, Sharon		Address on File						
WEYER, SHARON		ADDRESS ON FILE						
Weyerts, Lillian C		Address on File						
Weyler, Starla M		ADDRESS ON FILE						
Weyler, Starla M		ADDRESS ON FILE						
Weymer, Christine		Address on File						
WFFF AM-FM RADIO		PO BOX 550			COLUMBIA	MS	39429	
WFGS-FM		1500 DIUGUID DRIVE			MURRAY	KY	42071	
WFHK-AM		22 COGSWELL AVENUE	STOCKS BROADCASTING INC.		PELL CITY	AL	35125	
WFKY-FM		FOREVER COMMUNICATIONS	115 WEST MAIN STREET		FRANKFORT	KY	40601	

Exhibit K
 Creditor Matrix
 Served via First Class Mail

CreditorName	CreditorNoticeName	Address1	Address2	Address3	City	State	Zip	Country
WFMB-FM		NEUHOFF MEDIA SPRINGFIELD	PO BOX 6493		SPRINGFIELD	IL	62708-6493	
WFMV FM		GLORY COMMUNICAIONS, INC	P.O.BOX 2355		WEST COLUMBIA	SC	29171	
WFQX		CLEAR CHANNEL BROADCASTING INC	P.O.BOX 406072		ATLANTA	GA	30384-6072	
WFTM-FM RADIO		PO BOX 100			MAYSVILLE	KY	41056	
WFXB-TV		3364 HUGER ST			MYRTLE BEACH	SC	29577	
WG REG Fort Stockton, LLC	JaeMarie Bogan	c/o Emerson Commercial Management US, LLC	17776 Preston Road, Suite 100		Dallas	TX	75252	
WG SECURITY PRODUCTS, INC		2105 S. BASCOM AVE. SUITE 316			CAMPBELL	CA	95008	
WG SECURITY PRODUCTS, INC		3031 TISCH WAY #602			SAN JOSE	CA	95128	
WGBH		PO BOX 414670			BOSTON	MA	02241-4670	
WGMF-FM		PO BOX 701			TUNKHANNOCK	PA	18657	
WGNI		P.O.BOX 643246			CINCINNATI	OH	45264-3246	
WGRK-FM		COMMONWEALTH BROADCASTING, INC	PO BOX 1053		CAMPBELLSVILLE	KY	42719	
WGSN	ATTN DIRECTOR OR OFFICER	229 WEST 43RD ST - 7TH FLOOR			NEW YORK	NY	10036	
WGSN, Inc		229 West 43rd Street, 7th Floor			New York	NY	10036	
WGTY/WGET		1560 FAIRFIELD RD			GETTYSBURG	PA	17325	
WGTY/WGET		P.O. BOX 3179			GETTYSBURG	PA	17325	
Whalen, Gloria A		Address on File						
WHALEN, KINLEY N		ADDRESS ON FILE						
Whalen, Tami		Address on File						
Whaley, Amanda L (AMANDA)		Address on File						
Whaley, Amanda L (AMANDA)		Address on File						
WHALEY, CHELSEA L		ADDRESS ON FILE						
WHALEY, MIA		ADDRESS ON FILE						
WHALEY, VIRGINIA A		ADDRESS ON FILE						
WHAM! FROZEN FOODS INC		PO BOX 220440			HOLLYWOOD	FL	33022	
WHARTON COUNTY STRAY PET OUTREACH TEAM		P.O. BOX 584			WHARTON	TX	77488	
WHARTON COUNTY TAX COLLECTOR	Attn Legal Department	PO Box 189			Wharton	TX	77488	
WHARTON COUNTY YOUTH FAIR		PO BOX 167			GLEN FLORA	TX	77443	
WHARTON JOURNAL SPECTATOR		P.O.BOX 111			WHARTON	TX	77488	
Wharton, Tamara L		Address on File						
WHAT DO YOU MEME, LLC		1 CORPORATE DR			GRANTSVILLE	MD	21536	
WHAT KIDS WANT INC		19428 LONDELIUS ST.			NORTHRIDGE	CA	91324	
WHAT KIDS WANT INTL		19428 LONDELIUS ST			NORTHRIDGE	CA	91324	
WHAT YOU NEED STAFFING LLC		1435 ROMBACH AVENUE			WILMINGTON	OH	45159	
WHATLEY CONSTRUCTION LLC		PO BOX 137			OPELIKA	AL	36803	
Whatley, Amanda		Address on File						
WHATLEY, ANDREA		ADDRESS ON FILE						
Whatley, Randall N		Address on File						
WHATLEY, RANDALL N		ADDRESS ON FILE						
WHATS UP CUPCAKE		1309 HERKIMER			HOUSTON	TX	77008	
Wheat, Sherry L		Address on File						
WHEAT, TISONIA D		ADDRESS ON FILE						
WHEAT, TISONIA D		ADDRESS ON FILE						
WHEATCRAFT, NYCOLE K		ADDRESS ON FILE						
WHEATFALL, CHASENIQUA C		ADDRESS ON FILE						
WHEATFALL, TIFFANY		ADDRESS ON FILE						
WHEATHEART SATELLITE		2110 S. WESTERN			ARMARILLO	TX	79109	

Exhibit K
 Creditor Matrix
 Served via First Class Mail

CreditorName	CreditorNoticeName	Address1	Address2	Address3	City	State	Zip	Country
Wheatle, Mabel M		ADDRESS ON FILE						
WHEATLEY, ETHEL		ADDRESS ON FILE						
WHEATON, JESSICA		ADDRESS ON FILE						
WHEATON, KHYLA		ADDRESS ON FILE						
Wheaton, Margaret M		Address on File						
Wheeler, April D		ADDRESS ON FILE						
WHEELER, BETHANIE		ADDRESS ON FILE						
WHEELER, BETHANIE		ADDRESS ON FILE						
WHEELER, BRANDY M		ADDRESS ON FILE						
WHEELER, CAMERON		ADDRESS ON FILE						
WHEELER, CLAIRE E		ADDRESS ON FILE						
WHEELER, DACK		ADDRESS ON FILE						
WHEELER, GAYLYNN M		ADDRESS ON FILE						
WHEELER, HAILEY M		ADDRESS ON FILE						
WHEELER, JASIAH A		ADDRESS ON FILE						
WHEELER, JASON D		ADDRESS ON FILE						
WHEELER, JESSICA H		ADDRESS ON FILE						
Wheeler, Jordan S		Address on File						
WHEELER, KAYLA		ADDRESS ON FILE						
WHEELER, KAYLA A		ADDRESS ON FILE						
WHEELER, KYLE D		ADDRESS ON FILE						
Wheeler, Luke A (Luke)		Address on File						
WHEELER, MARSHA		ADDRESS ON FILE						
WHEELER, MARY A		ADDRESS ON FILE						
WHEELER, MARY A		ADDRESS ON FILE						
WHEELER, MARY A		ADDRESS ON FILE						
WHEELER, MICHAEL		ADDRESS ON FILE						
WHEELER, MIRANDA P		ADDRESS ON FILE						
WHEELER, NICHOLE C		ADDRESS ON FILE						
WHEELER, PATRICIA		ADDRESS ON FILE						
WHEELER, PAULA		ADDRESS ON FILE						
WHEELER, SABRINA A		ADDRESS ON FILE						
WHEELER, SHANDREAH S		ADDRESS ON FILE						
WHEELER, SKYLAR		ADDRESS ON FILE						
WHEELER, TRADAMEION C		ADDRESS ON FILE						
WHEELER-HARRIS, GERALDINE		ADDRESS ON FILE						
WHEELING AREA CHAMBER OF COMMERCE		1310 MARKET STREET			WHEELING	WV	26003	
WHEELING FALSE ALARM REDUCTION PROGRAM		PO BOX 74008324			CHICAGO	IL	60674	
WHEELING NEWSPAPER		1500 MAIN STREET			WHEELING	WV	26003	
WHEELING, BEATRIZ A		ADDRESS ON FILE						
WHEELIS, FAITH C		ADDRESS ON FILE						
WHELAN SECURITY CO		PO BOX 843886			KANSAS CITY	MO	64184-3886	
WHELAN, MELISSA D		ADDRESS ON FILE						
WHELPLEY, RHONDA		ADDRESS ON FILE						
WHERLEY, MEGHAN		ADDRESS ON FILE						
Wherry, Cynthia		Address on File						
WHI HOBBS		4008 N. GRIMES #275			HOBBS	NM	88240	
Whicker, Alene S		ADDRESS ON FILE						
WHICKER, STARLA		ADDRESS ON FILE						
WHIFFEN, SWANA A		ADDRESS ON FILE						
WHIPPLE, MELVIN C		ADDRESS ON FILE						
Whisenant, April G		Address on File						

Exhibit K
 Creditor Matrix
 Served via First Class Mail

CreditorName	CreditorNoticeName	Address1	Address2	Address3	City	State	Zip	Country
Whisenant, Brandon		Address on File						
WHISENANT, GRACE		ADDRESS ON FILE						
WHISENHUNT, SHANNA C		ADDRESS ON FILE						
WHISKERS/DAEL-B MFG		213 WEST 35TH -8TH FLOOR			NEW YORK	NY	10001	
WHISNANT, DONALD R		ADDRESS ON FILE						
WHISPERING SMITH CO		1431 BROADWAY	2ND FLOOR		NEW YORK	NY	10018	
Whispering Smith Company LLC		1431 Broadway Fl 2			New York	NY	10018-1914	
WHISPERING WINDS, INC		3116 V PLACE			ANACORTES	WA	98221	
WHISPERS		1407 BROADWAY			NEW YORK	NY	10018	
WHISTLE, OLIVIA D		ADDRESS ON FILE						
WHISTLER, LEONORA M		ADDRESS ON FILE						
WHITAKER IT, LLC		DEPT 50	PO BOX 4346		HOUSTON	TX	77210-4346	
WHITAKER, ASHLEY		ADDRESS ON FILE						
Whitaker, Ashley R		Address on File						
WHITAKER, BETTY S		ADDRESS ON FILE						
Whitaker, Brooke R		Address on File						
WHITAKER, CAROLYN A		ADDRESS ON FILE						
WHITAKER, CODY J		ADDRESS ON FILE						
WHITAKER, COLBY M		ADDRESS ON FILE						
WHITAKER, DENADRIAN D		ADDRESS ON FILE						
WHITAKER, ELIZABETH A		ADDRESS ON FILE						
WHITAKER, HELEN M		ADDRESS ON FILE						
WHITAKER, HELEN M		ADDRESS ON FILE						
WHITAKER, JACLYN		ADDRESS ON FILE						
WHITAKER, MARY G		ADDRESS ON FILE						
WHITAKER, MARY G		ADDRESS ON FILE						
WHITAKER, MCKENZIE G		ADDRESS ON FILE						
WHITAKER, MICAH P		ADDRESS ON FILE						
WHITAKER, MIRANDA		ADDRESS ON FILE						
WHITAKER, ROSALYN M		ADDRESS ON FILE						
WHITAKER-REESE, SARA K		ADDRESS ON FILE						
Whitbey, Andrea R		ADDRESS ON FILE						
WHITCOMB, EASTON J		ADDRESS ON FILE						
WHITE & SONS ELECTRIC INC		4073 COCHRAN HWY			EASTMAN	GA	31023	
WHITE COFFEE COMPANY		18-35 STEINWAY PLACE			LONG ISLAND CITY	NY	11105	
WHITE COFFEE COMPANY		18-35 STEINWAY PLACE	PO BOX 5189		LONG ISLAND CITY	NY	11105	
WHITE ELECTRIC CO		117 BUTTERNUT LANE			VIRGINIA BEACH	VA	23452	
WHITE ELECTRIC, INC		1106 SE STALLING DR			NACOGDOCHES	TX	75964-6849	
WHITE LINE COLLECTIONS		CAPITAL BUSINESS CREDIT	1700 BROADWAY 19TH FLOOR		NEW YORK	NY	10019	
WHITE MOUNTAIN		CONNORS FOOTWEAR	P O BOX 842512		BOSTON	MA	02284	
WHITE MOUNTAIN		PO BOX 842512			BOSTON	MA	02284	
WHITE MOUNTAIN PUBLISHING CO		PO BOX 1570			SHOW LOW	AZ	85902	
WHITE OAK COMMERCIAL FINANCE		PO BOX 100895			ATLANTA	GA	30384	
WHITE ON WHITE		6599 LOS ANGELES ST	8TH FLOOR		LOS ANGELES	CA	90015	
WHITE ROCK PRODUCTS CO		141-07 20TH AVENUE	SUITE 403		WHITESTONE	NY	11357	
WHITE SANDS CONSTRUCTION INC		PO BOX 1745			ALAMOGORDO	NM	88311	
WHITE SANDS MALL, LLC		3199 NORTH WHITE SANDS BLVD			ALAMOGORDO	NM	88310	
WHITE SANDS MALL, LLC		P.O. BOX 16688			PHOENIX	AZ	85011	
WHITE TOP CONSTRUCTION		281 WHITE TOP CIRCLE			BLUFF CITY	TN	37618	
White, 9434brianna R		Address on File						
WHITE, ALEX D		ADDRESS ON FILE						
WHITE, ALEXIS		ADDRESS ON FILE						

Exhibit K
 Creditor Matrix
 Served via First Class Mail

CreditorName	CreditorNoticeName	Address1	Address2	Address3	City	State	Zip	Country
White, Alexis		Address on File						
WHITE, ALICIA		ADDRESS ON FILE						
WHITE, ALISHA K		ADDRESS ON FILE						
WHITE, ALLEN M		ADDRESS ON FILE						
WHITE, AMBER N		ADDRESS ON FILE						
WHITE, AMBER R		ADDRESS ON FILE						
White, Andrea N		Address on File						
WHITE, ANDREA N		ADDRESS ON FILE						
WHITE, ANDREW		ADDRESS ON FILE						
White, Andrew		ADDRESS ON FILE						
WHITE, ANDREW		ADDRESS ON FILE						
White, Anna M		Address on File						
WHITE, APRIL L		ADDRESS ON FILE						
WHITE, ASHLEY K		ADDRESS ON FILE						
White, Ashlyn		Address on File						
WHITE, BAILEY C		ADDRESS ON FILE						
White, Baylee		Address on File						
WHITE, BERNARD		ADDRESS ON FILE						
WHITE, BETINA N		ADDRESS ON FILE						
White, Brandi		Address on File						
WHITE, BREA		ADDRESS ON FILE						
WHITE, BREEANNA V		ADDRESS ON FILE						
WHITE, BRITTANY M		ADDRESS ON FILE						
WHITE, BRITTANY R		ADDRESS ON FILE						
WHITE, CAMILLE R		ADDRESS ON FILE						
WHITE, CARRIE L		ADDRESS ON FILE						
WHITE, CASSIDY		ADDRESS ON FILE						
WHITE, CATHERINE M		ADDRESS ON FILE						
WHITE, CECILIA		ADDRESS ON FILE						
WHITE, CHANDLER		ADDRESS ON FILE						
WHITE, CHANTAY		ADDRESS ON FILE						
White, Charlotte S		Address on File						
WHITE, CHEYANNE		ADDRESS ON FILE						
WHITE, CHEYENNE H		ADDRESS ON FILE						
WHITE, CHRISTINA		ADDRESS ON FILE						
WHITE, CHRISTOPHER M		ADDRESS ON FILE						
WHITE, CLAUDIA A		ADDRESS ON FILE						
White, Crystal R		Address on File						
WHITE, CYNCERE V		ADDRESS ON FILE						
WHITE, DAAJAH		ADDRESS ON FILE						
WHITE, DADRION		ADDRESS ON FILE						
White, Dakota		ADDRESS ON FILE						
WHITE, DAMA L		ADDRESS ON FILE						
WHITE, DARYL E		ADDRESS ON FILE						
WHITE, DAWN		ADDRESS ON FILE						
White, Debbie F		Address on File						
White, Deeanna J		Address on File						
WHITE, DELONDRA		ADDRESS ON FILE						
WHITE, DEMETRIA		ADDRESS ON FILE						
WHITE, DEONTE M		ADDRESS ON FILE						
WHITE, DESTINY B		ADDRESS ON FILE						
White, Destiny N		Address on File						
WHITE, DILLON		ADDRESS ON FILE						
WHITE, DIXIE S		ADDRESS ON FILE						

Exhibit K
 Creditor Matrix
 Served via First Class Mail

CreditorName	CreditorNoticeName	Address1	Address2	Address3	City	State	Zip	Country
White, Dominique		Address on File						
WHITE, DONNA		ADDRESS ON FILE						
WHITE, DYIRELL L		ADDRESS ON FILE						
White, Ellisa		Address on File						
WHITE, ELONDRANIQUE		ADDRESS ON FILE						
WHITE, ERIC		ADDRESS ON FILE						
WHITE, ERIN		ADDRESS ON FILE						
White, Eula		Address on File						
WHITE, FELICIA R		ADDRESS ON FILE						
WHITE, FREDRICK		ADDRESS ON FILE						
WHITE, GRACIELA		ADDRESS ON FILE						
WHITE, GREGORY M		ADDRESS ON FILE						
WHITE, HAILEY N		ADDRESS ON FILE						
White, Hailey P		Address on File						
WHITE, HANNAH M		ADDRESS ON FILE						
WHITE, INDIA K		ADDRESS ON FILE						
White, Jacqueline		Address on File						
White, Janita M		Address on File						
WHITE, JAQUALYN K		ADDRESS ON FILE						
WHITE, JASMINE		ADDRESS ON FILE						
WHITE, JAYEAPRIEL N		ADDRESS ON FILE						
WHITE, JEFFREY C		ADDRESS ON FILE						
WHITE, JENNA		ADDRESS ON FILE						
WHITE, JENNIFER L		ADDRESS ON FILE						
WHITE, JENNIPHER L		ADDRESS ON FILE						
White, Jerome		Address on File						
WHITE, JESSICA		ADDRESS ON FILE						
WHITE, JESSICA A		ADDRESS ON FILE						
White, Jessica L		ADDRESS ON FILE						
WHITE, JESSIE J		ADDRESS ON FILE						
WHITE, JESSIE J		ADDRESS ON FILE						
WHITE, JOE R		ADDRESS ON FILE						
WHITE, JOHN A		ADDRESS ON FILE						
WHITE, JOSALYN		ADDRESS ON FILE						
WHITE, JOURNEI L		ADDRESS ON FILE						
White, Jtasha		Address on File						
White, Julia		Address on File						
WHITE, JUSTIN M		ADDRESS ON FILE						
WHITE, KAITLYN		ADDRESS ON FILE						
White, Karen		Address on File						
WHITE, KASSIE A		ADDRESS ON FILE						
WHITE, KATELYN		ADDRESS ON FILE						
WHITE, KATHERINE		ADDRESS ON FILE						
White, Kayla L		Address on File						
WHITE, KELLI A		ADDRESS ON FILE						
WHITE, KEYSHAE L		ADDRESS ON FILE						
WHITE, KEYSHAE L		ADDRESS ON FILE						
White, Kim L		Address on File						
WHITE, KIMBERLY F		ADDRESS ON FILE						
WHITE, KRISTI A		ADDRESS ON FILE						
WHITE, LAKENDRA L		ADDRESS ON FILE						
WHITE, LAKESHA A		ADDRESS ON FILE						
WHITE, LAKILLIA		ADDRESS ON FILE						
WHITE, LASHONDA D		ADDRESS ON FILE						

Exhibit K
 Creditor Matrix
 Served via First Class Mail

CreditorName	CreditorNoticeName	Address1	Address2	Address3	City	State	Zip	Country
White, Latavia		Address on File						
WHITE, LATONYA S		ADDRESS ON FILE						
WHITE, LILLIAN J		ADDRESS ON FILE						
WHITE, LILLY M		ADDRESS ON FILE						
WHITE, LIZA		ADDRESS ON FILE						
WHITE, LORETTA		ADDRESS ON FILE						
White, Lucas		Address on File						
White, Lucas		Address on File						
WHITE, MARISSA N		ADDRESS ON FILE						
WHITE, MARTHA		ADDRESS ON FILE						
White, Mayberline		Address on File						
WHITE, MCKAILA		ADDRESS ON FILE						
WHITE, MEGAN M		ADDRESS ON FILE						
White, Melissa N		ADDRESS ON FILE						
WHITE, MELISSA N		ADDRESS ON FILE						
WHITE, MONICA B		ADDRESS ON FILE						
WHITE, NIKI N		ADDRESS ON FILE						
WHITE, PAM R		ADDRESS ON FILE						
White, Patricia A		Address on File						
WHITE, PATRICIA A		ADDRESS ON FILE						
WHITE, QUANISHIA J		ADDRESS ON FILE						
WHITE, RAVYN S		ADDRESS ON FILE						
WHITE, REBECCA		ADDRESS ON FILE						
White, Rhonda D		ADDRESS ON FILE						
WHITE, ROBIN L		ADDRESS ON FILE						
WHITE, SANDA		ADDRESS ON FILE						
White, Sandra F		Address on File						
White, Sarah		Address on File						
White, Savannah D		Address on File						
White, Seth D		Address on File						
WHITE, SHAKEIDRA		ADDRESS ON FILE						
WHITE, SHAKEIDRA		ADDRESS ON FILE						
White, Shannon		Address on File						
WHITE, SHANNON		ADDRESS ON FILE						
WHITE, SHARON J		ADDRESS ON FILE						
WHITE, SHAUNI L		ADDRESS ON FILE						
White, Shella		ADDRESS ON FILE						
WHITE, SHERRICA M		ADDRESS ON FILE						
WHITE, SHYANNE		ADDRESS ON FILE						
WHITE, SIERRA R		ADDRESS ON FILE						
White, Skyler		Address on File						
WHITE, STEPHEN		ADDRESS ON FILE						
WHITE, SUSAN D		ADDRESS ON FILE						
White, Tahjuwon M		Address on File						
WHITE, TAHJUWON M		ADDRESS ON FILE						
White, Tamara (Tamara)		Address on File						
WHITE, TAMMY L		ADDRESS ON FILE						
WHITE, TAYLOR		ADDRESS ON FILE						
WHITE, TAYLOR		ADDRESS ON FILE						
WHITE, TEBELLO E		ADDRESS ON FILE						
WHITE, THERESA		ADDRESS ON FILE						
White, Tina		ADDRESS ON FILE						
WHITE, TONI R		ADDRESS ON FILE						
White, Traci S		Address on File						

Exhibit K
 Creditor Matrix
 Served via First Class Mail

CreditorName	CreditorNoticeName	Address1	Address2	Address3	City	State	Zip	Country
WHITE, TYLER J		ADDRESS ON FILE						
WHITE, UNIQUA R		ADDRESS ON FILE						
WHITE, VANESSA		ADDRESS ON FILE						
WHITE, VICTORIA		ADDRESS ON FILE						
WHITE, VICTORIA L		Address on File						
WHITE, VIRGINIA		ADDRESS ON FILE						
WHITE, WHITNEY M		ADDRESS ON FILE						
White, Yulanda		Address on File						
WHITEAKER, CIERRA L		ADDRESS ON FILE						
Whitebread, Edith D		Address on File						
Whitebread, Lawrence E (Larry)		Address on File						
WHITECLOUD, MARISA F		ADDRESS ON FILE						
Whited, Betty B		Address on File						
Whited, Desiree R		Address on File						
WHITEFISH ENT		14557 GRIFFITH ST.			SAN LEANDRO	CA	94577	
WHITEFISH ENTERPRISES INC. DBA		14557 GRIFFITH ST			SAN LEANDRO	CA	94577	
WHITEHALL II, DONALD E		ADDRESS ON FILE						
WHITEHALL, DONALD E		ADDRESS ON FILE						
WHITEHEAD, ALLISON		ADDRESS ON FILE						
WHITEHEAD, AMBER		ADDRESS ON FILE						
WHITEHEAD, ASHLEY N		ADDRESS ON FILE						
WHITEHEAD, CHRISTOPHER		ADDRESS ON FILE						
WHITEHEAD, JERRICA O		ADDRESS ON FILE						
WHITEHEAD, KAITLYN M		ADDRESS ON FILE						
WHITEHEAD, KAYLIE N		ADDRESS ON FILE						
Whitehead, Theophilus		Address on File						
Whitehead, Theophilus		Address on File						
WHITEHOUSE, ABAGAIL E		ADDRESS ON FILE						
WHITEHURST, MICAH		ADDRESS ON FILE						
Whiteid, Bailey N		Address on File						
WHITEID, BAILEY N		ADDRESS ON FILE						
Whitelaw, Ellen L		ADDRESS ON FILE						
Whiteley, Jessica L		ADDRESS ON FILE						
Whiteley, Kristy L		ADDRESS ON FILE						
WHITELEY, KRISTYNE M		ADDRESS ON FILE						
WHITELEY, VIRGINIA		ADDRESS ON FILE						
Whitener, Breyanna		Address on File						
WHITERS, MYA A		ADDRESS ON FILE						
WHITES REFRIGERATION INC		13838 ROUTE 220			TOWANDA	PA	18848	
WHITESAKI		183 MADISON AVE	SUITE 417		NEW YORK	NY	10016	
Whitesell, Christina M		Address on File						
WHITESIDE, LYNDA G		ADDRESS ON FILE						
WHITEVILLE, CITY TAX COLLECTOR	Attn Legal Department	PO Box 1468			Whiteville	NC	28472	
WHITEVILLE/SAV, LLC	c/o David Garfunkel & Co. LLC	400 Mall Blvd., Ste. M-1			SAVANNAH	GA	31406	
WHITEVILLE/SAV, LLC		400 MALL BLVD	SUITE M		SAVANNAH	GA	31406	
WHITEWATER, HANNAH		ADDRESS ON FILE						
WHITFIELD, ANDREA N		ADDRESS ON FILE						
WHITFIELD, CATHERINE M		ADDRESS ON FILE						
WHITFIELD, DEBORAH		ADDRESS ON FILE						
WHITFIELD, GRACE E		ADDRESS ON FILE						
WHITFIELD, PAIGE		ADDRESS ON FILE						
Whitfield, Randy G		Address on File						
WHITFIELD, TATEKA		ADDRESS ON FILE						
WHITFIELD, WANDA M		ADDRESS ON FILE						

Exhibit K
 Creditor Matrix
 Served via First Class Mail

CreditorName	CreditorNoticeName	Address1	Address2	Address3	City	State	Zip	Country
Whitford, Carol A		Address on File						
WHITFORD, MICHELLE R		ADDRESS ON FILE						
WHITHAM, KRISTA R		ADDRESS ON FILE						
WHITING		LOCATION 00221			CINCINNATTI	OH	45264-0221	
Whiting, Eileen A		Address on File						
WHITING, HARLIE		ADDRESS ON FILE						
WHITING, VICTORIA M		ADDRESS ON FILE						
Whitlatch, David		Address on File						
WHITLATCH, TAMMY M		ADDRESS ON FILE						
WHITLEY COUNTY CONSOLIDATED SCHOOLS		107 N WALNUT ST, STE A			COLUMBIA	IN	46725	
WHITLEY COUNTY TREASURER	Attn Legal Department	220 W Van Buren St Ste 208			Columbia City	IN	46725	
WHITLEY COUNTY TREASURER		220 W VAN BUREN ST #208			COLUMBIA CITY	IN	46725	
WHITLEY, KALENA T		ADDRESS ON FILE						
Whitley, Melissa M (melissa)		Address on File						
Whitley, Melissa M (melissa)		Address on File						
WHITLEY, TAYLOR		ADDRESS ON FILE						
WHITLOCK, ALAYNA J		ADDRESS ON FILE						
WHITLOCK, MADISON E		ADDRESS ON FILE						
WHITLOCK, NICOLE		ADDRESS ON FILE						
Whitlow, Brooke N		Address on File						
Whitlow, Charles A		Address on File						
Whitlow, Chelsea		Address on File						
Whitlow, Chelsea		Address on File						
WHITLOW, DEBORAH J		ADDRESS ON FILE						
Whitlow, Delaney M		Address on File						
WHITMAN, BARBARA J		ADDRESS ON FILE						
WHITMAN, DESTINY L		ADDRESS ON FILE						
WHITMAN, KAYLA		ADDRESS ON FILE						
Whitman, Madison D		Address on File						
WHITMAN, PHILIP J		ADDRESS ON FILE						
WHITMARSH, KATIE L		ADDRESS ON FILE						
WHITMIRE, JEANETTE		ADDRESS ON FILE						
WHITMIRE, RHONDA L		ADDRESS ON FILE						
WHITMOORE, LLC		PO BOX 865207			ORLANDO	FL	32886-5207	
WHITMORE, ARIELLE M		ADDRESS ON FILE						
Whitmore, Brittaini		ADDRESS ON FILE						
WHITMORE, LAWRENCE		ADDRESS ON FILE						
WHITNEY CHAN		ADDRESS ON FILE						
WHITNEY WALKER		ADDRESS ON FILE						
Whitney, Jennifer R		Address on File						
WHITNEY, JORDAN S		ADDRESS ON FILE						
WHITNEY, JULIA D		ADDRESS ON FILE						
WHITNEY, RICHARD D		ADDRESS ON FILE						
WHITNEY, ROBIN L		ADDRESS ON FILE						
WHITSEL, MADISON F		ADDRESS ON FILE						
WHITSETT, KEYIA S		ADDRESS ON FILE						
WHITSON, TAYLOR R		ADDRESS ON FILE						
Whitstine, Samantha A		ADDRESS ON FILE						
WHITSTINE, SAMANTHA A		ADDRESS ON FILE						
WHITT, JOHN C		ADDRESS ON FILE						
WHITT, JOSHUA		ADDRESS ON FILE						
WHITT, TAMARA L		ADDRESS ON FILE						
WHITTA CONSTRUCTION, INC		1200 MCDUGAL STREET			FOSTORIA	OH	44830	

Exhibit K
 Creditor Matrix
 Served via First Class Mail

CreditorName	CreditorNoticeName	Address1	Address2	Address3	City	State	Zip	Country
WHITTAKER, SJANLI S		ADDRESS ON FILE						
WHITTALL & SHON		STERLING NATIONAL BANK	P O BOX 5171 FDR STA		NEW YORK	NY	10150	
WHITTED, ALEXIS T		Address on File						
WHITTEMORE, JESSICA C		ADDRESS ON FILE						
Whitten, Carissa L		Address on File						
Whitten, Carissa L		Address on File						
Whitten, Karen M		ADDRESS ON FILE						
WHITTEN, NANCY		ADDRESS ON FILE						
Whitten, Teresa A		ADDRESS ON FILE						
Whitten, Tiffany		Address on File						
WHITTET, ALICE		ADDRESS ON FILE						
Whittier, Kaitlin C		Address on File						
WHITTINGHILL DISPOSAL SERVICE INC		6000 S CHEROKEE ST			MUSKOGEE	OK	74403	
WHITTINGTON, ALEXIS		ADDRESS ON FILE						
Whittington, Lakyn E		Address on File						
WHITTINGTON, LAKYN E		ADDRESS ON FILE						
WHITTINGTON, MARTINA		ADDRESS ON FILE						
WHITTINGTON, TIMOTHY G		ADDRESS ON FILE						
WHITTLE, CHEREE		ADDRESS ON FILE						
Whitton, Zoie		Address on File						
Whitzel, Kelsey C		ADDRESS ON FILE						
WHITZEL, KELSEY C		ADDRESS ON FILE						
WHLF		PO BOX 1603			OXFORD	NC	27565	
WHLR - Forrest Gallery, LLC	c/o Wheeler Real Estate LLC/Riversedge North	Jon S. Wheeler	2529 Virginia Beach Blvd., Ste 200		Virginia Beach	VA	23452	
WHLR-Alex City Marketplace LLC	c/o Wheeler Real Estate LLC/Riversedge North	Kevin Hunt	2529 Virginia Beach Blvd., Ste 200		Virginia Beach	VA	23452	
WHLR-Fort Howard Square, LLC	c/o Wheeler Real Estate, LLC Riversedge North	Kevin Hunt/Patti Reid - Lease	2529 Virginia Beach Blvd., Ste 200		Virginia Beach	VA	23452	
Whoberry, Hadlee H		Address on File						
Whobrey, Ernie L		Address on File						
WHOBREY, JACOB T		ADDRESS ON FILE						
WHOLE BACKSTAGE INC		1120 RAYBURN AVE, P.O. BOX 895			GUNTERSVILLE	AL	35976	
WHOLESALE DECORE, LLC		PO BOX 580			SEVILLE	OH	44273	
WHOLESALE FASHION SQUARE		4927 ALCOA AVE			VERNON	CA	90058	
WHOLESALE FLOORING LC		10351 PLAZA AMERICANA DR			BATON ROUGE	LA	70816	
WHOLESALE HOME DECOR		24700 CRESTVIEW CT			FARMINGTON HILLS	MI	48335	
WHOLE SOME PRIDE PET TREATS		1223 WOODCHASE LANE	SUITE C		CHESTERFIELD	MO	63017	
WHOOPER, NAOMI R		ADDRESS ON FILE						
Whorley, Bridget		Address on File						
WHOS BAGS INC		95 MONTGOMERY ST			PATERSON	NJ	07501-1117	
WI OFF PRICE APPAREL, LTD		WI OFF PRICE APPAREL LTD	1400 BROADWAY	SUITE 920	NEW YORK	NY	10018	
WIAND, TREY J		ADDRESS ON FILE						
Wiard, Kathleen H		Address on File						
WIBBEN, ASHTON R		ADDRESS ON FILE						
WIBKING, MELODY V		ADDRESS ON FILE						
WICHITA ANIMAL ACTION LEAGUE		PO BOX 21401			WICHITA	KS	67208	
Wichita County	Wichita County	600 Scott Ave, Suite 103			Wichita Falls	TX	76301	
WICHITA COUNTY TAX COLLECTOR	Attn Legal Department	600 Scott Ave Ste 103			Wichita Falls	TX	76301	
WICHITA COUNTY TAX COLLECTOR		PO BOX 1471			WICHITA FALLS	TX	76307	
WICHMAN, SANDRA S		ADDRESS ON FILE						
WICK, ALEXANDRIA L		ADDRESS ON FILE						

Exhibit K
 Creditor Matrix
 Served via First Class Mail

CreditorName	CreditorNoticeName	Address1	Address2	Address3	City	State	Zip	Country
WICKED COOL TOYS		10 CANAL STREET	SUITE 327		BRISTOL	PA	19007	
WICKED COOL TOYS LLC (ACH)		10 CANAL STREET	SUITE 327		BRISTOL	PA	19007	
Wicked Fashions by Southpole	Attn Hoon Choi	222 Bridge Plaza South			Fort Lee	NJ	07024	
WICKENSIMER, MINDI		ADDRESS ON FILE						
Wicker, Alexis S		Address on File						
WICKER, DEBORAH		ADDRESS ON FILE						
Wickersham, Brandon		Address on File						
WICKERSHAM, BRANDON		ADDRESS ON FILE						
Wickersham, Tyler D		Address on File						
Wickes, Letonia		Address on File						
WICKKISER, JAZMYN R		ADDRESS ON FILE						
WICKLANDER-ZULAWSKI & ASSOC		4932 MAIN STREET			DOWNERS GROVE	IL	60515	
WICKLIFF, SIERRA A		ADDRESS ON FILE						
WICKLIFFE, JACQUELINE		ADDRESS ON FILE						
WICKLIFFE, MARY		ADDRESS ON FILE						
WICKLIFFE, SAMUEL A		ADDRESS ON FILE						
Wicklne, Ely N		Address on File						
WICKS AND MORE		2870 HWY 371 NORTH			MANTACHIE	MS	38855	
WICKS TRUCK TRAILERS		10580 S 147TH STREET			OMAHA	NE	68138	
WICKS, CIERRA L		ADDRESS ON FILE						
WICKS, ERIEL		ADDRESS ON FILE						
Wicks, Glyndon R		Address on File						
WICKSTROM, KEVIN D		ADDRESS ON FILE						
WICKWARE, NATHAN G		ADDRESS ON FILE						
WICZULIS, ZOE E		ADDRESS ON FILE						
WIDEMAN, SHELBY		ADDRESS ON FILE						
WIDEN, THERESA A		ADDRESS ON FILE						
WIDENER, ALYSSA G		ADDRESS ON FILE						
WIDENER, CORTNEY		ADDRESS ON FILE						
WIDENER, GABRIEL A		ADDRESS ON FILE						
Widener, Vivian M		Address on File						
WIDERSKI, MARY		ADDRESS ON FILE						
WIDEWATER PLAZA LLC		18071 FITCH, SUITE 100			IRVINE	CA	92614	
Widewater Plaza, LLC	Khoshbin	Manny Khoshbin	18071 Fitch, Suite 100		Irvine	CA	92614	
WIDEWATERS ROSELAND CENTER COMPANY, LLC		5786 WIDEWATERS PARKWAY	P.O. BOX 3		DEWITT	NY	13214-0003	
WIDNER, BRITTANY S		ADDRESS ON FILE						
WIEBOLD, CRYSTAL M		ADDRESS ON FILE						
Wiechmann, Damian		Address on File						
WIECZOREK, KRISTA D		ADDRESS ON FILE						
WIEDEBUSCH, SUMMER		ADDRESS ON FILE						
Wiederstein, Brenda		Address on File						
WIEDMAIER, SARAYAH G		ADDRESS ON FILE						
WIEDMAN, CHELSEA		ADDRESS ON FILE						
WIEDRICH, KAILEY J		ADDRESS ON FILE						
WIELAND, LACEY		ADDRESS ON FILE						
WIEMUTH, KYLIE R		ADDRESS ON FILE						
WIER, SANDY K		ADDRESS ON FILE						
Wier, Wes A		ADDRESS ON FILE						
WIER-FM		372 DORSET ST			SOUTH BURLINGTON	VT	05403	
WIERSGALLA CO W		PO BOX 902			EAU CLAIRE	WI	54702	
WIESE PLUMBING & HEATING CO		3807 WADSWORTH RD			NORTON	OH	44203	

Exhibit K
 Creditor Matrix
 Served via First Class Mail

CreditorName	CreditorNoticeName	Address1	Address2	Address3	City	State	Zip	Country
WIESE, CHRISTINA G		ADDRESS ON FILE						
Wiest, Jennifer		Address on File						
WIFM-FM		PO BOX 1038			ELKIN	NC	28621	
WIGGIN OUT		2526 JAMES ST.			ARCADIA	LA	71001	
Wiggins, Ashley R		ADDRESS ON FILE						
Wiggins, Ashley R		ADDRESS ON FILE						
WIGGINS, BETTY		ADDRESS ON FILE						
WIGGINS, CLAUDIA		ADDRESS ON FILE						
Wiggins, Darius D		Address on File						
WIGGINS, PATIENCE		ADDRESS ON FILE						
WIGGINS, SAFIYA F		ADDRESS ON FILE						
WIGGINS-RUSSO, SARAH		ADDRESS ON FILE						
WIGGINTON, SHANNON R		ADDRESS ON FILE						
WIGGINTON, SUZETTE		ADDRESS ON FILE						
WIGGINTON, ZOE		ADDRESS ON FILE						
WIGHTMAN, KIMBERLY A		ADDRESS ON FILE						
WIGINTON, WAYNE		ADDRESS ON FILE						
WILAND DIRECT INC		PO BOX 17361	LOCKBOX #6049		DENVER	CO	80217-7361	
WILAND, RONDALIN M		ADDRESS ON FILE						
WILBANKS, RHONDA		ADDRESS ON FILE						
WILBANKS, SANDRA G		ADDRESS ON FILE						
WILBANKS, SARAH N		ADDRESS ON FILE						
Wilbanks, Sarah N		ADDRESS ON FILE						
WILBANKS, SHEILA K		ADDRESS ON FILE						
Wilbarger County	Wilbarger County	1700 Wilbarger Rm 17			Vernon	TX	76384	
WILBARGER COUNTY TAX COLLECTOR	Attn Legal Department	300 N. 2ND ST			GRANTS	NM	87020	
WILBARGER COUNTY TAX COLLECTOR		1700 WILBARGER ST RM 17			VERNON	TX	76384	
WILBARGER GENERAL HOSPITAL		920 HILLCREST DRIVE			VERNON	TX	76384	
WILBARGER HUMANE SOCIETY		PO BOX 1665			VERNON	TX	76385	
WILBER, JOYAN M		ADDRESS ON FILE						
WILBORN, BONNIE		ADDRESS ON FILE						
Wilborn, Bonnie R		Address on File						
WILBORN, BRAILLIN R		ADDRESS ON FILE						
WILBORN, CEOLA		ADDRESS ON FILE						
WILBORN, MELISSA		ADDRESS ON FILE						
WILBORN, SAMATHA		ADDRESS ON FILE						
WILBOURN, KIERRA		ADDRESS ON FILE						
WILBURN, ABIGAIL L		ADDRESS ON FILE						
Wilburn, Amber D		Address on File						
WILBURN, BETHANY C		ADDRESS ON FILE						
Wilburn, Donna D		Address on File						
WILBURN, HEATHER O		ADDRESS ON FILE						
WILBURN, HEATHER O		ADDRESS ON FILE						
WILBURN, KALEIGH		ADDRESS ON FILE						
WILBURN, KIRRA A		ADDRESS ON FILE						
WILBURN, SAMANTHA		ADDRESS ON FILE						
WILBURN, TERESA B		ADDRESS ON FILE						
WILBURN, VERA		ADDRESS ON FILE						
WILCO HOME INC		2100 N STEMMONS FREEWAY	2066 DALLAS TRADE		DALLAS	TX	75207	
WILCO IMPORTS		100 SOUTH UTAH AVE.			SAN FRANCISCO	CA	94080	
WILCO IMPORTS		100 UTAH			SOUTH SAN FRANCISCO	CA	94080	
WILCO IMPORTS		1811 ADRIAN ROAD			BURLINGAME	CA	94010	

Exhibit K
 Creditor Matrix
 Served via First Class Mail

CreditorName	CreditorNoticeName	Address1	Address2	Address3	City	State	Zip	Country
Wilcox, Amber L		ADDRESS ON FILE						
WILCOX, ANGEL J		ADDRESS ON FILE						
Wilcox, Brooke		Address on File						
WILCOX, BRYANNA M		ADDRESS ON FILE						
WILCOX, CALEB R		ADDRESS ON FILE						
WILCOX, COURTNEY		ADDRESS ON FILE						
WILCOX, DAWN R		ADDRESS ON FILE						
WILCOX, MICHAEL		ADDRESS ON FILE						
WILCOX, MISTY M		ADDRESS ON FILE						
WILCOX, SARA T		ADDRESS ON FILE						
Wilcox, Shantele M		ADDRESS ON FILE						
WILCOXON, HANNAH B		ADDRESS ON FILE						
WILCOXSON, EVELYN D		ADDRESS ON FILE						
WILD & WOLFE INC		WILD AND WOLF INC.	432 PARK AVENUE	15TH FLR	NEW YORK	NY	10016	
WILD EYE DESIGNS		1500 MILITARY RD #100			KENMORE	NY	14217	
WILD EYE DESIGNS		181 COOPER AVE., SUITE 112			TONAWANDA	NY	14150	
WILD GOOSE OUTREACH INC		PO BOX 683	209 S MAIN ST		SPRINGHILL	LA	71075	
WILD HEART RANCH/ WILDLIFE RESCUE & REHAB		PO BOX 170			FOYIL	OK	74031	
WILD ORCHID		1407 BROADWAY #3808			NEW YORK	NY	10018	
WILD, CATHYLEEN		ADDRESS ON FILE						
Wild, Natasha L		Address on File						
Wilde, Adrionna		Address on File						
Wilde, Jessica		Address on File						
WILDE, MICHAEL		ADDRESS ON FILE						
Wildenrad, Alissa		Address on File						
Wilder, Ashlynn M		ADDRESS ON FILE						
WILDER, CHRISTY		ADDRESS ON FILE						
WILDER, COLLEEN		ADDRESS ON FILE						
WILDER, DANIELLE C		ADDRESS ON FILE						
WILDER, KEIRSTEN		ADDRESS ON FILE						
WILDER, SERENA L		ADDRESS ON FILE						
WILDER, TIA S		ADDRESS ON FILE						
WILDER, TIARA		ADDRESS ON FILE						
WILDGRUBE, ALEXIS G		ADDRESS ON FILE						
WILDLIFE ARTISTS, INC		6 TROWBRIDGE DRIVE			BETHEL	CT	06801	
WILDMAN-KURSZEWski, JASMINE R		ADDRESS ON FILE						
WILDRIDGE-STOREY, ANGELA A		ADDRESS ON FILE						
WILE, RACHEL		ADDRESS ON FILE						
WILEMON, DANNA M		ADDRESS ON FILE						
WILES, BRITTANIE N		ADDRESS ON FILE						
WILES, CHELSEA J		ADDRESS ON FILE						
WILES, KATIE		ADDRESS ON FILE						
WILEY, BRADLEY A		ADDRESS ON FILE						
Wiley, Emma V		Address on File						
WILEY, HAILEY L		ADDRESS ON FILE						
Wiley, Kennedy N		Address on File						
WILEY, KENNEDY N		ADDRESS ON FILE						
WILEY, KIMBERLEE M		ADDRESS ON FILE						
WILEY, KRISTY		ADDRESS ON FILE						
WILEY, KRISTY		ADDRESS ON FILE						
WILEY, NICOLETTE A		ADDRESS ON FILE						
WILEY, SAMANTHA		ADDRESS ON FILE						
WILEY, SHANTIYA S		ADDRESS ON FILE						

Exhibit K
 Creditor Matrix
 Served via First Class Mail

CreditorName	CreditorNoticeName	Address1	Address2	Address3	City	State	Zip	Country
WILFERD, ELAINE R		ADDRESS ON FILE						
WILFLEY, KELLI A		ADDRESS ON FILE						
WILFONG, JESSICA Y		ADDRESS ON FILE						
Wilfong, Kaitlynn M		Address on File						
WILHELM, DAVID S		ADDRESS ON FILE						
WILHELM, DEBORAH		ADDRESS ON FILE						
WILHELM, HANNAH M		ADDRESS ON FILE						
WILHELM, LUCINDA		ADDRESS ON FILE						
WILHELM, ROXANNE		ADDRESS ON FILE						
Wilhelm, Susan R		Address on File						
WILHELM, TAYLOR		ADDRESS ON FILE						
WILHELMI, DANIELLE		ADDRESS ON FILE						
WILHELMINA AUSTIN LLC		1817 WEST BRAKER LANE, F. STE. 200			AUSTIN	TX	78758	
WILHELMINA INTERNATIONAL LTD		WILHELMINA INTERNATIONAL INC	DEPT 8107		DALLAS	TX	72565-8107	
WILHELMINA INTERNATIONAL LTD		WILHELMINA INTERNATIONAL INC	DEPT 8107	PO BOX 650002	DALLAS	TX	72565-8107	
WILHELMINA KIDS & CREATIVE MANAGEMENT		300 PARK AVENUE SOUTH			NEW YORK	NY	10010	
WILHITE, KERI R		ADDRESS ON FILE						
WILHOITE, AMANDA S		ADDRESS ON FILE						
WILKERSON, ADRIANNA C		ADDRESS ON FILE						
WILKERSON, ADRIANNA C		ADDRESS ON FILE						
Wilkerson, Betty G		Address on File						
WILKERSON, DENISE		ADDRESS ON FILE						
Wilkerson, Erin		Address on File						
WILKERSON, JULIE S		ADDRESS ON FILE						
WILKERSON, MEGAN L		ADDRESS ON FILE						
WILKERSON, MELANIE		ADDRESS ON FILE						
WILKERSON, ROSALAND S		ADDRESS ON FILE						
Wilkerson, Shayla S		ADDRESS ON FILE						
Wilkerson, Sheena		ADDRESS ON FILE						
WILKERSON, TYLER G		ADDRESS ON FILE						
WILKES, ALYSSA J		ADDRESS ON FILE						
WILKES, NATHALIE A		ADDRESS ON FILE						
Wilkes, Tanya A		Address on File						
WILKES, TANYA A		ADDRESS ON FILE						
WILKES, TENA		ADDRESS ON FILE						
Wilkey, Kelsey		Address on File						
WILKINS, ABIGAIL		Address on File						
Wilkins, Anthony R		Address on File						
WILKINS, JALISA		ADDRESS ON FILE						
Wilkins, Jasmine		Address on File						
Wilkins, Kelly H		Address on File						
Wilkins, Kelly H		Address on File						
WILKINS, LATASHA L		ADDRESS ON FILE						
WILKINS, MYAH		ADDRESS ON FILE						
Wilkins, Nevaeh K		ADDRESS ON FILE						
WILKINS, RODERICK R		ADDRESS ON FILE						
WILKINS, ROSELEE		ADDRESS ON FILE						
WILKINS, SHANE M		Address on File						
WILKINS, TAMAYA		ADDRESS ON FILE						
Wilkins, Teaja		Address on File						

Exhibit K
Creditor Matrix
Served via First Class Mail

CreditorName	CreditorNoticeName	Address1	Address2	Address3	City	State	Zip	Country
Wilkins, Teaja		Address on File						
WILKINS, YVETTE D		ADDRESS ON FILE						
WILKINSON, ABBY M		ADDRESS ON FILE						
WILKINSON, ASHLEY		ADDRESS ON FILE						
WILKINSON, BENJAMIN T		Address on File						
WILKINSON, CHERYL		ADDRESS ON FILE						
WILKINSON, DAQUAN		ADDRESS ON FILE						
WILKINSON, DAWN L		ADDRESS ON FILE						
WILKINSON, DESJUHA		ADDRESS ON FILE						
Wilkinson, Douglas H		ADDRESS ON FILE						
WILKINSON, JADE M		ADDRESS ON FILE						
Wilkinson, Jordan L		Address on File						
WILKINSON, KELLY M		ADDRESS ON FILE						
Wilkinson, Lydia H		Address on File						
Wilkinson, Mary Eileen		Address on File						
WILKINSON, TYLER D		ADDRESS ON FILE						
WILKS, DENISE		ADDRESS ON FILE						
Wilks, Donna J		Address on File						
WILKS, JESSICA L		ADDRESS ON FILE						
WILKS, TIARA L		ADDRESS ON FILE						
WILKS, ZANE S		ADDRESS ON FILE						
WILL, ALLY		ADDRESS ON FILE						
WILL, JAYLYNN N		ADDRESS ON FILE						
WILLARD, CHRISTY		ADDRESS ON FILE						
WILLARD, OCTAVIA E		ADDRESS ON FILE						
WILLARD, SIARRA		ADDRESS ON FILE						
Willard, Viki		ADDRESS ON FILE						
WILLBANKS, MIRANDA		ADDRESS ON FILE						
Willenbrecht, Kyle		Address on File						
WILLERT, MATTHEW C		ADDRESS ON FILE						
Willess, Sydney E		Address on File						
WILLETT, AUBREY K		ADDRESS ON FILE						
Willett, Kaitlyn M		Address on File						
WILLETT, MARIAH E		ADDRESS ON FILE						
Willetts, Jamie L		Address on File						
Willey, Morgan R		Address on File						
WILLEY, SYMONE B		ADDRESS ON FILE						
WILLIAM BOOTH		ADDRESS ON FILE						
WILLIAM CARTER CO		PO BOX 10534			PALATINE	IL	60055	
WILLIAM CONNER PHILPINES		ADDRESS ON FILE						
WILLIAM D. SHARBONO		ADDRESS ON FILE						
WILLIAM DEAL		ADDRESS ON FILE						
William E Conner & Associates		6-7 & 15/f The Harbourfront Office 18 - 22 Tak Fung St			Hung Hom	HK		Hong Kong
WILLIAM E CONNER-HK		TAIWAN MINING COMMERCIAL	9/F, NO. 9, LANE 130	MIN SHEN EAST RD., SEC.3	TAIPEI	TW		China
WILLIAM E. CONNER(TAIWAN) LTD		9F, No 9, Lane 130, Ming Sheng E Rd	Shung Shan District		Taipei	TW	00105	China
WILLIAM E. CONNER(TAIWAN) LTD		CTCI BUILDING	22/F, NO.77, SEC.2,	DUNHUA SOUTH ROAD	TAIPEI 106	TW		China
WILLIAM E. CONNOR (WW)		500 7TH AVE			NEW YORK CITY	NY	10018	
WILLIAM E. CONNOR (WW)		500 7TH AVE			NEW YORK	NY	10018	
WILLIAM HIBBITS		ADDRESS ON FILE						

Exhibit K
 Creditor Matrix
 Served via First Class Mail

CreditorName	CreditorNoticeName	Address1	Address2	Address3	City	State	Zip	Country
WILLIAM HO COMPANY LTD. (ACH)		32 LAM HING STREET	ROOM 628, METRO CENTRE 1		KOWLOON BAY	NE	68106	
WILLIAM J MONTGORIS		Address on File						
WILLIAM MYHAND		ADDRESS ON FILE						
WILLIAM PRAGER LIMITED		122 INDUSTRY ST			TORONTO	ON	M6M 4L8	Canada
WILLIAM SCOTT ROY		ADDRESS ON FILE						
WILLIAM SPATZ		ADDRESS ON FILE						
WILLIAM TEAL		ADDRESS ON FILE						
WILLIAM, GLORIA J		ADDRESS ON FILE						
WILLIAMS AND BENNET		1815 CYPRESS LAKE DR	SUITE A&B		ORLANDO	FL	32837	
WILLIAMS ELECTRI, INC		208 OTIS			WACO	TX	76712	
WILLIAMS ELECTRI, INC		P.O. BOX 600			LAMESA	TX	79331	
WILLIAMS ELECTRIC CO		P.O.BOX 515			CLINTON	OK	73601	
WILLIAMS ELECTRIC SERVICE		1130 OAKRIDGE RD			CLARKSDALE	MS	38614	
WILLIAMS II, RECHARD D		ADDRESS ON FILE						
WILLIAMS JR, MARVETTE		ADDRESS ON FILE						
WILLIAMS LLL, WALLACE M		ADDRESS ON FILE						
WILLIAMS PEST CONTROL		P.O. BOX 1758			MABANK	TX	75147	
WILLIAMS, ABIGAIL M		ADDRESS ON FILE						
Williams, Abygail		Address on File						
WILLIAMS, ACKQUANETTA R		ADDRESS ON FILE						
Williams, Adrian E		Address on File						
Williams, Adrian E		Address on File						
WILLIAMS, ADRIAN M		ADDRESS ON FILE						
WILLIAMS, ADRIANA		ADDRESS ON FILE						
WILLIAMS, AKEELE A		ADDRESS ON FILE						
WILLIAMS, AKIA J		ADDRESS ON FILE						
WILLIAMS, ALANA		ADDRESS ON FILE						
WILLIAMS, ALANA P		ADDRESS ON FILE						
WILLIAMS, ALETHEA J		ADDRESS ON FILE						
WILLIAMS, ALEXANDER T		ADDRESS ON FILE						
Williams, Alexandra G		Address on File						
WILLIAMS, ALEXANDREA		ADDRESS ON FILE						
Williams, Alexis		Address on File						
WILLIAMS, ALEXIS		ADDRESS ON FILE						
Williams, Alicia		Address on File						
Williams, Alona		ADDRESS ON FILE						
WILLIAMS, ALYCE		ADDRESS ON FILE						
Williams, Alysha R		ADDRESS ON FILE						
WILLIAMS, AMAIYA S		ADDRESS ON FILE						
WILLIAMS, AMANDA L		ADDRESS ON FILE						
WILLIAMS, AMBER		ADDRESS ON FILE						
WILLIAMS, AMONI		ADDRESS ON FILE						
WILLIAMS, ANDREA		ADDRESS ON FILE						
WILLIAMS, ANDREW		ADDRESS ON FILE						
WILLIAMS, ANGELA		ADDRESS ON FILE						
WILLIAMS, ANGELA		ADDRESS ON FILE						
WILLIAMS, ANIKKA		ADDRESS ON FILE						
WILLIAMS, ANIKKA		ADDRESS ON FILE						
Williams, Aniyah S		Address on File						
Williams, Archie K		Address on File						
Williams, Archie K (Kent)		Address on File						
WILLIAMS, ASHLEY		ADDRESS ON FILE						
WILLIAMS, ASHLEY		ADDRESS ON FILE						

Exhibit K
 Creditor Matrix
 Served via First Class Mail

CreditorName	CreditorNoticeName	Address1	Address2	Address3	City	State	Zip	Country
WILLIAMS, ASHLEY L		ADDRESS ON FILE						
WILLIAMS, ASHLEY N		ADDRESS ON FILE						
WILLIAMS, ASHLIE R		ADDRESS ON FILE						
WILLIAMS, ASHTIN		ADDRESS ON FILE						
WILLIAMS, AUBRIE		ADDRESS ON FILE						
WILLIAMS, AUTUMN S		ADDRESS ON FILE						
Williams, Ayesha		Address on File						
WILLIAMS, BAILEE J		ADDRESS ON FILE						
Williams, Bertha		Address on File						
WILLIAMS, BETH A		ADDRESS ON FILE						
WILLIAMS, BETHANY		ADDRESS ON FILE						
WILLIAMS, BETHANY R		ADDRESS ON FILE						
WILLIAMS, BETHANY R		ADDRESS ON FILE						
Williams, Betty		Address on File						
Williams, Bianca L		ADDRESS ON FILE						
WILLIAMS, BOBBIE L		ADDRESS ON FILE						
WILLIAMS, BOBBY		ADDRESS ON FILE						
Williams, Boyce F		Address on File						
WILLIAMS, BREAUNNA		ADDRESS ON FILE						
WILLIAMS, BRENDA		ADDRESS ON FILE						
Williams, Brenda J		Address on File						
WILLIAMS, BRENNA G		ADDRESS ON FILE						
Williams, Brian (Brian)		ADDRESS ON FILE						
WILLIAMS, BRIANA		ADDRESS ON FILE						
WILLIAMS, BRIANNA		ADDRESS ON FILE						
WILLIAMS, BRIANNA		ADDRESS ON FILE						
WILLIAMS, BRIANNA M		ADDRESS ON FILE						
WILLIAMS, BRITTANY R		Address on File						
Williams, Brooke J		ADDRESS ON FILE						
WILLIAMS, BRYANNA E		ADDRESS ON FILE						
Williams, Caleb (Caleb)		Address on File						
WILLIAMS, CALEETA		ADDRESS ON FILE						
Williams, Cameron		Address on File						
WILLIAMS, CANDACE D		ADDRESS ON FILE						
WILLIAMS, CARL		ADDRESS ON FILE						
WILLIAMS, CARLEY J		ADDRESS ON FILE						
WILLIAMS, CAROLYN L		ADDRESS ON FILE						
WILLIAMS, CASEE L		ADDRESS ON FILE						
WILLIAMS, CATHERINE A		ADDRESS ON FILE						
WILLIAMS, CHAQUARIUS		ADDRESS ON FILE						
WILLIAMS, CHARLISA A		ADDRESS ON FILE						
Williams, Charmin S		Address on File						
WILLIAMS, CHARNESIA		ADDRESS ON FILE						
WILLIAMS, CHASE		ADDRESS ON FILE						
WILLIAMS, CHATAQUA C		ADDRESS ON FILE						
WILLIAMS, CHERYL		ADDRESS ON FILE						
WILLIAMS, CHLOE		ADDRESS ON FILE						
WILLIAMS, CHLOE J		ADDRESS ON FILE						
WILLIAMS, CHRISTEN		ADDRESS ON FILE						
WILLIAMS, CHRISTINE		ADDRESS ON FILE						
WILLIAMS, CHRISTINE		ADDRESS ON FILE						
WILLIAMS, CHRISTOPHER		ADDRESS ON FILE						
Williams, Christopher A		Address on File						
WILLIAMS, CINDY		ADDRESS ON FILE						

Exhibit K
 Creditor Matrix
 Served via First Class Mail

CreditorName	CreditorNoticeName	Address1	Address2	Address3	City	State	Zip	Country
WILLIAMS, CINDY M		ADDRESS ON FILE						
WILLIAMS, CLAYTON W		ADDRESS ON FILE						
Williams, Codi D		ADDRESS ON FILE						
WILLIAMS, COLE		ADDRESS ON FILE						
WILLIAMS, COLITHA M		ADDRESS ON FILE						
WILLIAMS, COURTNEY R		ADDRESS ON FILE						
WILLIAMS, COURTNEY R		ADDRESS ON FILE						
WILLIAMS, CRISTAL		ADDRESS ON FILE						
WILLIAMS, CRYSTAL E		ADDRESS ON FILE						
WILLIAMS, CRYSTAL N		ADDRESS ON FILE						
WILLIAMS, CURTISSA F		ADDRESS ON FILE						
WILLIAMS, CYNTHIA		ADDRESS ON FILE						
WILLIAMS, DAKOTA A		ADDRESS ON FILE						
Williams, Damon		Address on File						
Williams, Damon		Address on File						
WILLIAMS, DAMON J		ADDRESS ON FILE						
WILLIAMS, DANA		ADDRESS ON FILE						
WILLIAMS, DANETTE L		ADDRESS ON FILE						
WILLIAMS, DANIELLE		ADDRESS ON FILE						
WILLIAMS, DARILYN V		ADDRESS ON FILE						
Williams, Darlene D		Address on File						
Williams, Darneshia R		Address on File						
Williams, Darneshia R		Address on File						
Williams, Darrell G (Darrell)		Address on File						
WILLIAMS, DARREN J		ADDRESS ON FILE						
Williams, Debra		Address on File						
WILLIAMS, DEBRA J		ADDRESS ON FILE						
WILLIAMS, DEJANNA		ADDRESS ON FILE						
WILLIAMS, DELAPORSHIA E		ADDRESS ON FILE						
WILLIAMS, DELTA S		ADDRESS ON FILE						
WILLIAMS, DENISE		ADDRESS ON FILE						
WILLIAMS, DENISHA D		ADDRESS ON FILE						
WILLIAMS, DESTEPHANO B		ADDRESS ON FILE						
Williams, Destinee		Address on File						
Williams, Destiny C		Address on File						
WILLIAMS, DESTINY J		ADDRESS ON FILE						
WILLIAMS, DESTINY L		ADDRESS ON FILE						
WILLIAMS, DIERDRA S		ADDRESS ON FILE						
WILLIAMS, DOMONIQUE		ADDRESS ON FILE						
WILLIAMS, DONNA H		ADDRESS ON FILE						
WILLIAMS, DOROTHY		ADDRESS ON FILE						
WILLIAMS, DORSINE L		ADDRESS ON FILE						
WILLIAMS, ELIZABETH A		ADDRESS ON FILE						
WILLIAMS, ELIZABETH A		ADDRESS ON FILE						
WILLIAMS, ELIZABETH A		ADDRESS ON FILE						
Williams, Elyssa		Address on File						
WILLIAMS, EMILY J		Address on File						
WILLIAMS, ERICA		ADDRESS ON FILE						
WILLIAMS, ERICKA		ADDRESS ON FILE						
WILLIAMS, ERIKA Y		ADDRESS ON FILE						
WILLIAMS, ERIKA Y		ADDRESS ON FILE						
WILLIAMS, ERIN		ADDRESS ON FILE						
WILLIAMS, EUGENE		ADDRESS ON FILE						
WILLIAMS, FELICIA		ADDRESS ON FILE						

Exhibit K
 Creditor Matrix
 Served via First Class Mail

CreditorName	CreditorNoticeName	Address1	Address2	Address3	City	State	Zip	Country
Williams, Felicia M		Address on File						
WILLIAMS, GAGE		ADDRESS ON FILE						
Williams, Gene		Address on File						
WILLIAMS, GEORGE T		ADDRESS ON FILE						
WILLIAMS, GRACE D		ADDRESS ON FILE						
Williams, Gracelyn R		Address on File						
WILLIAMS, HAKEEM		ADDRESS ON FILE						
WILLIAMS, HALEY		ADDRESS ON FILE						
WILLIAMS, HALEY E		ADDRESS ON FILE						
WILLIAMS, HAZELLE		ADDRESS ON FILE						
WILLIAMS, HOLLYN B		ADDRESS ON FILE						
WILLIAMS, IMANI		ADDRESS ON FILE						
WILLIAMS, INDIA		ADDRESS ON FILE						
Williams, Irving (Irving)		ADDRESS ON FILE						
Williams, Isaiah C		ADDRESS ON FILE						
Williams, Isaiah C		ADDRESS ON FILE						
Williams, Isha R		Address on File						
WILLIAMS, JACOB		ADDRESS ON FILE						
WILLIAMS, JADE		ADDRESS ON FILE						
Williams, James Kahlil		Address on File						
Williams, James Kahlil		Address on File						
WILLIAMS, JAMIE L		ADDRESS ON FILE						
WILLIAMS, JANESE		ADDRESS ON FILE						
WILLIAMS, JAQUAN		ADDRESS ON FILE						
WILLIAMS, JARIEL A		ADDRESS ON FILE						
WILLIAMS, JASHADREALE L		ADDRESS ON FILE						
WILLIAMS, JASMINE		ADDRESS ON FILE						
Williams, Jennifer		Address on File						
WILLIAMS, JENNIFER N		ADDRESS ON FILE						
Williams, Jennifer N (Jennifer)		Address on File						
WILLIAMS, JEREMY C		ADDRESS ON FILE						
WILLIAMS, JESSICA G		ADDRESS ON FILE						
WILLIAMS, JESSICA L		ADDRESS ON FILE						
WILLIAMS, JESSICA Y		ADDRESS ON FILE						
WILLIAMS, JESSYE		ADDRESS ON FILE						
WILLIAMS, JIMNISE J		ADDRESS ON FILE						
WILLIAMS, JOANN		ADDRESS ON FILE						
Williams, Joanne G		Address on File						
WILLIAMS, JONATHAN		ADDRESS ON FILE						
Williams, Joneva R		Address on File						
WILLIAMS, JONEVA R		ADDRESS ON FILE						
WILLIAMS, JORDAN M		ADDRESS ON FILE						
WILLIAMS, JOSHUA M		ADDRESS ON FILE						
WILLIAMS, JOSHUA M		ADDRESS ON FILE						
WILLIAMS, JOYCE		ADDRESS ON FILE						
WILLIAMS, JOYCE A		ADDRESS ON FILE						
WILLIAMS, JUANITA J		ADDRESS ON FILE						
Williams, Juliett J		Address on File						
Williams, Kailey		Address on File						
WILLIAMS, KAILI N		ADDRESS ON FILE						
WILLIAMS, KAITLYN		ADDRESS ON FILE						
WILLIAMS, KAMELIAN		ADDRESS ON FILE						
WILLIAMS, KAMI		ADDRESS ON FILE						
WILLIAMS, KAREN		ADDRESS ON FILE						

Exhibit K
 Creditor Matrix
 Served via First Class Mail

CreditorName	CreditorNoticeName	Address1	Address2	Address3	City	State	Zip	Country
WILLIAMS, KAREN C		ADDRESS ON FILE						
WILLIAMS, KARLA		ADDRESS ON FILE						
WILLIAMS, KARLECIA A		ADDRESS ON FILE						
WILLIAMS, KATHERINE E		ADDRESS ON FILE						
WILLIAMS, KATHLEEN		ADDRESS ON FILE						
Williams, Katie L		ADDRESS ON FILE						
WILLIAMS, KATRINA D		ADDRESS ON FILE						
WILLIAMS, KAYCI L		ADDRESS ON FILE						
Williams, Kayla		ADDRESS ON FILE						
WILLIAMS, KAYLA M		ADDRESS ON FILE						
WILLIAMS, KAYLEE		ADDRESS ON FILE						
WILLIAMS, KAYLEN M		ADDRESS ON FILE						
WILLIAMS, KEBRIANA		ADDRESS ON FILE						
WILLIAMS, KELSIE J		ADDRESS ON FILE						
WILLIAMS, KELSIE		ADDRESS ON FILE						
WILLIAMS, KEMIYA		ADDRESS ON FILE						
WILLIAMS, KENIECE L		ADDRESS ON FILE						
WILLIAMS, KENYETTA		ADDRESS ON FILE						
WILLIAMS, KENYETTA		ADDRESS ON FILE						
WILLIAMS, KEONA		ADDRESS ON FILE						
WILLIAMS, KERRIEL T		ADDRESS ON FILE						
WILLIAMS, KEVIN		ADDRESS ON FILE						
WILLIAMS, KHYLA		ADDRESS ON FILE						
WILLIAMS, KIARRA		ADDRESS ON FILE						
Williams, Kimberly M		Address on File						
WILLIAMS, KIRSTEN		ADDRESS ON FILE						
WILLIAMS, KJIRSTEN		ADDRESS ON FILE						
Williams, Kristen E		ADDRESS ON FILE						
Williams, Kristin E		Address on File						
WILLIAMS, KYLE		ADDRESS ON FILE						
WILLIAMS, LACATHERINE M		ADDRESS ON FILE						
WILLIAMS, LACHELLO L		ADDRESS ON FILE						
WILLIAMS, LAEKEN G		ADDRESS ON FILE						
WILLIAMS, LAFRAN		ADDRESS ON FILE						
WILLIAMS, LAKESHA		ADDRESS ON FILE						
WILLIAMS, LAKESHA D		ADDRESS ON FILE						
WILLIAMS, LAKIMBRA S		ADDRESS ON FILE						
WILLIAMS, LAKISHA M		ADDRESS ON FILE						
Williams, Lamont		Address on File						
Williams, Lannie L		ADDRESS ON FILE						
WILLIAMS, LAQUISHA L		ADDRESS ON FILE						
WILLIAMS, LAQUISHA L		ADDRESS ON FILE						
WILLIAMS, LARENDA L		ADDRESS ON FILE						
WILLIAMS, LARENDA L		ADDRESS ON FILE						
WILLIAMS, LASHAWN S		ADDRESS ON FILE						
Williams, Lashona R		Address on File						
Williams, Lashona R		Address on File						
WILLIAMS, LATORIS		ADDRESS ON FILE						
WILLIAMS, LAURA		ADDRESS ON FILE						
WILLIAMS, LAURA V		ADDRESS ON FILE						
WILLIAMS, LAVETTE N		ADDRESS ON FILE						
Williams, LeEster		ADDRESS ON FILE						
WILLIAMS, LEISHA A		ADDRESS ON FILE						
WILLIAMS, LISA		ADDRESS ON FILE						

Exhibit K
 Creditor Matrix
 Served via First Class Mail

CreditorName	CreditorNoticeName	Address1	Address2	Address3	City	State	Zip	Country
WILLIAMS, LOGAN A		ADDRESS ON FILE						
Williams, Logan M		ADDRESS ON FILE						
WILLIAMS, LYNDA R		ADDRESS ON FILE						
WILLIAMS, MADISON		ADDRESS ON FILE						
WILLIAMS, MAKAYLA L		ADDRESS ON FILE						
WILLIAMS, MALAYSHA M		ADDRESS ON FILE						
WILLIAMS, MANDI N		ADDRESS ON FILE						
WILLIAMS, MANDI N		ADDRESS ON FILE						
WILLIAMS, MARANDA J		ADDRESS ON FILE						
WILLIAMS, MARCENA A		ADDRESS ON FILE						
WILLIAMS, MARCUS M		ADDRESS ON FILE						
WILLIAMS, MARILYN		ADDRESS ON FILE						
WILLIAMS, MARISELA R		ADDRESS ON FILE						
WILLIAMS, MARQUAILA R		ADDRESS ON FILE						
WILLIAMS, MARQUETTA		ADDRESS ON FILE						
Williams, Matao		ADDRESS ON FILE						
WILLIAMS, MAURICE O		ADDRESS ON FILE						
Williams, Mckayla J		Address on File						
WILLIAMS, MEGAN		ADDRESS ON FILE						
WILLIAMS, MEGAN L		ADDRESS ON FILE						
WILLIAMS, MEGAN L		ADDRESS ON FILE						
WILLIAMS, MEYOSHIA L		ADDRESS ON FILE						
WILLIAMS, MICHAEL		ADDRESS ON FILE						
Williams, Michael J		Address on File						
WILLIAMS, MICHAEL L		ADDRESS ON FILE						
Williams, Michael R		Address on File						
WILLIAMS, MICHELLE F		ADDRESS ON FILE						
WILLIAMS, MICKEEL		ADDRESS ON FILE						
WILLIAMS, MIGNON E		ADDRESS ON FILE						
WILLIAMS, MIKEITHIAN D		ADDRESS ON FILE						
WILLIAMS, MILICA J		ADDRESS ON FILE						
Williams, Miracle M		Address on File						
WILLIAMS, MOLLY		ADDRESS ON FILE						
WILLIAMS, MONA N		ADDRESS ON FILE						
WILLIAMS, MONICA F		ADDRESS ON FILE						
Williams, Monique		Address on File						
WILLIAMS, MONTREZ H		ADDRESS ON FILE						
WILLIAMS, MORGAN		ADDRESS ON FILE						
WILLIAMS, MORGAN		ADDRESS ON FILE						
WILLIAMS, MORGAN		ADDRESS ON FILE						
WILLIAMS, MYA M		ADDRESS ON FILE						
Williams, Nagee		Address on File						
WILLIAMS, NATASHA E		ADDRESS ON FILE						
WILLIAMS, NATAVIA D		ADDRESS ON FILE						
WILLIAMS, NEDA		ADDRESS ON FILE						
WILLIAMS, NEESHA		ADDRESS ON FILE						
WILLIAMS, OCTAVIA M		ADDRESS ON FILE						
WILLIAMS, OLANDER		ADDRESS ON FILE						
WILLIAMS, OLIVIA		ADDRESS ON FILE						
WILLIAMS, PARRIS D		ADDRESS ON FILE						
WILLIAMS, PATRICIA		ADDRESS ON FILE						
Williams, Patricia A		Address on File						
WILLIAMS, PATRICK C		ADDRESS ON FILE						
WILLIAMS, PATRICK R		ADDRESS ON FILE						

Exhibit K
 Creditor Matrix
 Served via First Class Mail

CreditorName	CreditorNoticeName	Address1	Address2	Address3	City	State	Zip	Country
WILLIAMS, PAYTON G		ADDRESS ON FILE						
Williams, Peggy J		Address on File						
WILLIAMS, PLEASURE T		ADDRESS ON FILE						
Williams, Princess		ADDRESS ON FILE						
WILLIAMS, QUINTEN		ADDRESS ON FILE						
Williams, Rachel D		Address on File						
Williams, Rachel K		Address on File						
Williams, Ray D		Address on File						
Williams, Rebecca		Address on File						
Williams, Rebecca		Address on File						
Williams, Reginald		Address on File						
WILLIAMS, RHONDA G		ADDRESS ON FILE						
Williams, Rhonda S		Address on File						
Williams, Richard D		Address on File						
Williams, Richard T		ADDRESS ON FILE						
Williams, Richard T		ADDRESS ON FILE						
WILLIAMS, ROBBIE		ADDRESS ON FILE						
WILLIAMS, ROBERT J		ADDRESS ON FILE						
Williams, Robin		Address on File						
WILLIAMS, RONA		ADDRESS ON FILE						
WILLIAMS, RONALD L		ADDRESS ON FILE						
Williams, Ryan A		Address on File						
Williams, Ryan A		Address on File						
Williams, Ryan O		ADDRESS ON FILE						
Williams, Sabrina D		Address on File						
WILLIAMS, SABRIYA		ADDRESS ON FILE						
Williams, Sadie		Address on File						
WILLIAMS, SAMANTHA A		ADDRESS ON FILE						
WILLIAMS, SAMUEL C		ADDRESS ON FILE						
Williams, Sandra C		Address on File						
Williams, Sandra K		Address on File						
Williams, Sandra R		Address on File						
WILLIAMS, SARAH		ADDRESS ON FILE						
Williams, Sarah A		Address on File						
Williams, Sarah E		Address on File						
WILLIAMS, SARAH E		ADDRESS ON FILE						
WILLIAMS, SARAH O		Address on File						
WILLIAMS, SASHA		ADDRESS ON FILE						
WILLIAMS, SCARLETT I		ADDRESS ON FILE						
WILLIAMS, SEANNIETHIEA K		ADDRESS ON FILE						
WILLIAMS, SEQUICIA L		ADDRESS ON FILE						
Williams, Shadae S		Address on File						
Williams, Shamika L		Address on File						
Williams, Shandie		Address on File						
WILLIAMS, SHANELLE		ADDRESS ON FILE						
Williams, Shania A		Address on File						
Williams, Shannon		Address on File						
WILLIAMS, SHANNON E		ADDRESS ON FILE						
WILLIAMS, SHARITA		ADDRESS ON FILE						
WILLIAMS, SHARON		ADDRESS ON FILE						
WILLIAMS, SHARON R		ADDRESS ON FILE						
WILLIAMS, SHAUNDA		ADDRESS ON FILE						
WILLIAMS, SHAWN		ADDRESS ON FILE						
WILLIAMS, SHAWNA R		ADDRESS ON FILE						

Exhibit K
 Creditor Matrix
 Served via First Class Mail

CreditorName	CreditorNoticeName	Address1	Address2	Address3	City	State	Zip	Country
WILLIAMS, SHELBY N		ADDRESS ON FILE						
WILLIAMS, SHERONDA Q		ADDRESS ON FILE						
WILLIAMS, SHIONPEL		ADDRESS ON FILE						
WILLIAMS, SHIRLEY L		ADDRESS ON FILE						
WILLIAMS, SHOKO		Address on File						
Williams, Shoniqua C		ADDRESS ON FILE						
WILLIAMS, SIENNA D		ADDRESS ON FILE						
WILLIAMS, SIERRA		ADDRESS ON FILE						
WILLIAMS, SIERRA		ADDRESS ON FILE						
WILLIAMS, SONYA L		ADDRESS ON FILE						
WILLIAMS, SOUTHERN S		ADDRESS ON FILE						
Williams, Stacey B		Address on File						
WILLIAMS, STACEY B		ADDRESS ON FILE						
WILLIAMS, STACEY L		ADDRESS ON FILE						
WILLIAMS, STEPHANIA		ADDRESS ON FILE						
WILLIAMS, STEVEN		ADDRESS ON FILE						
Williams, Steven R		Address on File						
Williams, Steven R (Steve)		Address on File						
Williams, Steven R (Steve)		ADDRESS ON FILE						
WILLIAMS, STUART A		ADDRESS ON FILE						
WILLIAMS, SUMMER		ADDRESS ON FILE						
WILLIAMS, SUSAN E		ADDRESS ON FILE						
WILLIAMS, SUSAN E		ADDRESS ON FILE						
Williams, Susan M		Address on File						
Williams, Susan R		ADDRESS ON FILE						
WILLIAMS, SUZANNE		ADDRESS ON FILE						
WILLIAMS, SYDNEE		ADDRESS ON FILE						
WILLIAMS, TAKELA		ADDRESS ON FILE						
WILLIAMS, TAMARA		ADDRESS ON FILE						
WILLIAMS, TAMARA		ADDRESS ON FILE						
WILLIAMS, TAMELIA		ADDRESS ON FILE						
WILLIAMS, TAMIKA M		ADDRESS ON FILE						
WILLIAMS, TANIKA		ADDRESS ON FILE						
WILLIAMS, TARA		ADDRESS ON FILE						
Williams, Tara C		Address on File						
WILLIAMS, TARSHA		ADDRESS ON FILE						
WILLIAMS, TATIAN S		ADDRESS ON FILE						
WILLIAMS, TAYWANA		ADDRESS ON FILE						
WILLIAMS, TERESA M		ADDRESS ON FILE						
WILLIAMS, THERESA Y		ADDRESS ON FILE						
WILLIAMS, THOMAS		ADDRESS ON FILE						
Williams, Tierra		Address on File						
WILLIAMS, TIFFENEY		ADDRESS ON FILE						
WILLIAMS, TIMOTHY		ADDRESS ON FILE						
WILLIAMS, TINA		ADDRESS ON FILE						
WILLIAMS, TIRELLE		ADDRESS ON FILE						
WILLIAMS, TOMIKA		ADDRESS ON FILE						
Williams, Toni W		Address on File						
WILLIAMS, TRAVIS N		ADDRESS ON FILE						
WILLIAMS, TRAVIST		ADDRESS ON FILE						
WILLIAMS, TRAVIST C		ADDRESS ON FILE						
WILLIAMS, TREVIANA D		ADDRESS ON FILE						
WILLIAMS, TREVOR C		ADDRESS ON FILE						
WILLIAMS, TRINITY D		ADDRESS ON FILE						

Exhibit K
 Creditor Matrix
 Served via First Class Mail

CreditorName	CreditorNoticeName	Address1	Address2	Address3	City	State	Zip	Country
Williams, Trinity F		Address on File						
WILLIAMS, TYSHONA M		ADDRESS ON FILE						
Williams, Veleda		Address on File						
Williams, Walter T		Address on File						
WILLIAMS, WENDY		ADDRESS ON FILE						
WILLIAMS, WENDY		ADDRESS ON FILE						
WILLIAMS, WESTON R		ADDRESS ON FILE						
WILLIAMS, WHITNEY F		ADDRESS ON FILE						
WILLIAMS, WHITNEY L		ADDRESS ON FILE						
Williams, Yazmine S		Address on File						
WILLIAMS, ZELPHIA		ADDRESS ON FILE						
Williamsburg County Treasurer	Attn Legal Department	BUSINESS LICENSE	147 W MAIN ST		Kingstree	SC	29556	
WILLIAMSBURG COUNTY TREASURER		PO BOX 150			KINGSTREE	SC	29556	
WILLIAMSBURG DOVE LLC	C/O WE PROPERTY MANAGEMENT, LLC	ONE RIVERWAY, STE 1870			HOUSTON	TX	77056	
WILLIAMSBURG DOVE LLC	C/O WILLIAMSBURG ENTERPRISES LLC	3 RIVERWAY STE 1100			HOUSTON	TX	77056	
WILLIAMS-DICKIE MFG CO LLC		PO BOX 915156			DALLAS	TX	75391-5156	
Williams-Fleischmann, Cynthia		Address on File						
WILLIAMS-FLEISCHMANN, CYNTHIA		ADDRESS ON FILE						
WILLIAMSON COUNTY	Attn Legal Department	PO BOX 808			ROLLA	MO	65402	
WILLIAMSON COUNTY		TAX COLLECTOR	904 S MAIN ST		GEORGETOWN	TX	78626	
WILLIAMSON COUNTY		TAX COLLECTOR	710 S MAIN ST #102		GEORGETOWN	TX	78626	
WILLIAMSON COUNTY SUN		PO BOX 39			GEORGETOWN	TX	78627-0039	
WILLIAMSON COUNTY TRUSTEE-TN		P.O. BOX 648			FRANKLIN	TN	37065-0648	
WILLIAMSON DAILY NEWS		P O BOX 690			MIAMISBURG	OH	45342	
WILLIAMSON DICKIE MFG		PO BOX 915156			DALLAS	TX	75391	
WILLIAMSON DICKIE MFG CO		JP MORGAN CHASE	PO BOX 915156		DALLAS	TX	75391-5156	
WILLIAMSON- DICKIE MFG CO		PO BOX 915156			DALLAS	TX	75391-5156	
WILLIAMSON, ALANA D		ADDRESS ON FILE						
WILLIAMSON, ALYSON S		ADDRESS ON FILE						
Williamson, Arlene K		Address on File						
WILLIAMSON, ATHENA N		ADDRESS ON FILE						
WILLIAMSON, BRAIANIA D		ADDRESS ON FILE						
WILLIAMSON, BRANDON W		ADDRESS ON FILE						
WILLIAMSON, BRENDA		ADDRESS ON FILE						
Williamson, Brennon S		Address on File						
WILLIAMSON, JONATHAN D		ADDRESS ON FILE						
Williamson, Joshua M		Address on File						
WILLIAMSON, KAMRON J		ADDRESS ON FILE						
WILLIAMSON, KANDICE K		ADDRESS ON FILE						
WILLIAMSON, KAYLA		ADDRESS ON FILE						
Williamson, Kristen		ADDRESS ON FILE						
WILLIAMSON, KRISTY		ADDRESS ON FILE						
WILLIAMSON, MALLORY E		ADDRESS ON FILE						
WILLIAMSON, MARY LINDLEY		ADDRESS ON FILE						
WILLIAMSON, MIRANDA		ADDRESS ON FILE						
WILLIAMSON, RIVER J		ADDRESS ON FILE						
WILLIAMSON, SHAWNA L		ADDRESS ON FILE						
WILLIAMSON, SKYLER R		ADDRESS ON FILE						
WILLIAMSON, STEPHANIE N		ADDRESS ON FILE						
WILLIAMSON, TABATHA M		ADDRESS ON FILE						
WILLIAMSON, TANNER		Address on File						
WILLIAMSON, VICKI		ADDRESS ON FILE						

Exhibit K
 Creditor Matrix
 Served via First Class Mail

CreditorName	CreditorNoticeName	Address1	Address2	Address3	City	State	Zip	Country
WILLIAMSON-DICKIE MFG CO		LOCK BOX 915156			DALLAS	TX	75391-5156	
WILLIAMS-POLK, CALEATTA		ADDRESS ON FILE						
WILLIAMS-SIMIEN, LYNELL M		ADDRESS ON FILE						
WILLIAMS-SONOMA DTC, INC		10000 COVINGTON CROSS DRIVE			LAS VEGAS	NV	89144	
WILLIAMSTON TOWN TREASURER		P. O. BOX 70			WILLIAMSTON	SC	29697	
WILLIE DUKE		ADDRESS ON FILE						
WILLIE DUKE & NORTHWEST RURAL EMS ASSOCIATES		14106 CARNESWOOD			TOMBALL	TX	77375	
WILLIE HARRISON		ADDRESS ON FILE						
WILLIE WILLIAMS		ADDRESS ON FILE						
WILLIE, CHRISTINA		ADDRESS ON FILE						
WILLIE, LAURA M		ADDRESS ON FILE						
WILLIE, TERICA		ADDRESS ON FILE						
Williford, Kaleigh		Address on File						
WILLINGHAM, CAMI A		ADDRESS ON FILE						
Willingham, Cavin		ADDRESS ON FILE						
WILLINGHAM, CHRISTOPHER M		ADDRESS ON FILE						
WILLINGHAM, MARK		ADDRESS ON FILE						
Willingham, Sabrina L		Address on File						
WILLIS JONES, THYRONDA		ADDRESS ON FILE						
WILLIS PLUMBING COMPANY, INC		3217 BELLMEAD DRIVE			WACO	TX	76705	
Willis Towers Watson	Mike Bologna	28025 Network Place			Chicago	IL	60673-1280	
Willis Towers Watson		811 Louisiana Street, Suite 2200			Houston	TX	77002	
WILLIS TOWERS WATSON		LOCKBOX #741881	PO BOX 741881		ATLANTA	GA	30374-1881	
WILLIS, AMBER D		ADDRESS ON FILE						
WILLIS, AMY D		ADDRESS ON FILE						
WILLIS, ANDREA D		ADDRESS ON FILE						
WILLIS, AYANA D		ADDRESS ON FILE						
WILLIS, BRANDON L		ADDRESS ON FILE						
WILLIS, BRANDY		ADDRESS ON FILE						
Willis, Brianna		Address on File						
WILLIS, BRITTANYA I		ADDRESS ON FILE						
Willis, Corey D (deshawn)		Address on File						
WILLIS, CRYSTAL L		ADDRESS ON FILE						
Willis, Damoyne R		Address on File						
WILLIS, GENELLE E		ADDRESS ON FILE						
Willis, Gracie K		Address on File						
Willis, Hendrez L		Address on File						
WILLIS, JADERICK R		ADDRESS ON FILE						
WILLIS, JALANA		ADDRESS ON FILE						
WILLIS, KAILA		ADDRESS ON FILE						
Willis, Kara		Address on File						
Willis, Katlin L		Address on File						
WILLIS, KAYONI		ADDRESS ON FILE						
WILLIS, KENDRA		ADDRESS ON FILE						
WILLIS, MARIE		ADDRESS ON FILE						
WILLIS, MELISSA K		ADDRESS ON FILE						
WILLIS, MICHAEL N		ADDRESS ON FILE						
WILLIS, MIKAYLEE N		ADDRESS ON FILE						
Willis, Mollie S		Address on File						
WILLIS, NICOLE		ADDRESS ON FILE						
WILLIS, ORALIA		ADDRESS ON FILE						
WILLIS, REGINA L		ADDRESS ON FILE						

Exhibit K
 Creditor Matrix
 Served via First Class Mail

CreditorName	CreditorNoticeName	Address1	Address2	Address3	City	State	Zip	Country
Willis, Robert		Address on File						
WILLIS, ROLANDA		ADDRESS ON FILE						
WILLIS, ROSETTA		ADDRESS ON FILE						
Willis, Terrance K		Address on File						
Willis, Tomaharia		Address on File						
WILLIS, TONYA		ADDRESS ON FILE						
WILLIS, TRISHA		ADDRESS ON FILE						
WILLISTON, BRIANNA M		ADDRESS ON FILE						
WILLISTON, LINDSEY J		ADDRESS ON FILE						
WILLITS FOOTWEAR WORLDWIDE		208 RIVER ROAD	PO BOX B		HALLIFAX	PA	17032	
WILLKOM, LAUREN M		ADDRESS ON FILE						
WILLMAN, ALEXANDRIA E		ADDRESS ON FILE						
WILLMANN, MARIE P		ADDRESS ON FILE						
WILLMON, CARLEEN		ADDRESS ON FILE						
WILLMON, HALEY S		ADDRESS ON FILE						
WILLMORE, KAITHLYN A		Address on File						
Willmut Gas	Attn Legal Department	2650 Old Brandon Rd			Pearl	MS	39208	
Willoughby, Ashley L		Address on File						
WILLOUGHBY, HALEY		ADDRESS ON FILE						
WILLOUGHBY, KEELA		ADDRESS ON FILE						
WILLOUGHBY, KELSEA L		ADDRESS ON FILE						
WILLOUGHBY, LARRY		ADDRESS ON FILE						
WILLOUGHBY, LAUREN		ADDRESS ON FILE						
WILLOUGHBY, LAUREN		ADDRESS ON FILE						
WILLOUGHBY, NANCY C		ADDRESS ON FILE						
WILLOUGHBY, WHITNEY A		ADDRESS ON FILE						
WILLOUGHBY, WYATT C		ADDRESS ON FILE						
Willow Bend Apartments, LLC		P.O. Box 121704			Clermont	FL	34712	
WILLOW CREEK		ADDRESS ON FILE						
WILLOW CREEK PRESS INC		PO BOX 147			MINOCQUA	WI	54548	
Willow Oaks Associates	Robin Tang	451 Hungerford Dr., Suite 119 - 341			Rockville	MD	20850	
WILLOW OAKS ASSOCIATES. LLC		P.O. BOX 534197			ATLANTA	GA	30353-4197	
WILLS KIDS		808 RUSSELL PALMER RD			KINGWOOD	TX	77339	
WILLS, GLORIA M		ADDRESS ON FILE						
Wills, Kathy J		Address on File						
Wills, Kelvin		Address on File						
WILLS, MELISSA		ADDRESS ON FILE						
WILLS, ROSEZETTA K		ADDRESS ON FILE						
Wills, Tiffany A		Address on File						
WILLSON, HOPE A		ADDRESS ON FILE						
Willyard, Haley A		Address on File						
WILMA HAMILTON		ADDRESS ON FILE						
WILMERING, HANNAH T		ADDRESS ON FILE						
WILMESMEIER, LAURA A		ADDRESS ON FILE						
WILMINGTON AREA HUMANE SOCIETY INC		P.O. BOX 968			WILMINGTON	OH	45177	
WILMINGTON CITY INCOME TAX		P.O.BOX 786			WILMINGTON	OH	45177	
WILMINGTON CITY SCHOOLS		341 S. NELSON AVENUE			WILMINGTON	OH	45177	
WILMINGTON CITY TAX		PO BOX 786			WILMINGTON	OH	45177	
WILMINGTON NEWS		PO BOX 690	CIVITAS MEDIA LLC		MIAMISBURG	OH	45342	
WILMOT, ELVIRA		ADDRESS ON FILE						
WILSEY, DAWN M		ADDRESS ON FILE						
WILSHIRE INDUSTRIES LLC		1001 CALLE RECODO			SAN CLEMENTE	CA	92673	

Exhibit K
 Creditor Matrix
 Served via First Class Mail

CreditorName	CreditorNoticeName	Address1	Address2	Address3	City	State	Zip	Country
Wilshire, Joyce A		Address on File						
Wilsin, Chinnia		ADDRESS ON FILE						
WILSKE, BRIANNA E		ADDRESS ON FILE						
Wilson & Muir Bank	Attn Legal Department	1315 Elizabethtown Rd			Leitchfield	KY	42754	
Wilson & Muir Plaza, LLC	NAI Walter Wagner, Jr. Company Realtors	John Agan	2115 Lexington Road, Suite 110		Louisville	KY	40206	
WILSON BROTHERS BAR-B-Q		1224 W. DANVILLE STREET			SOUTH HILL	VA	23970	
WILSON CALL & MOTHER		7150 114TH AVE. N.			LARGO	FL	34643	
WILSON COUNTY	Attn Legal Department	228 E Mian St Rm 102			Lebanon	TN	37087	
Wilson County	Wilson County	1 Library Ln			Floresville	TX	78114	
WILSON COUNTY NEWS		1012 C STREET			FLORESVILLE	TX	78114	
WILSON COUNTY TAX COLLECTOR		2 LIBRARY LN #1			FLORESVILLE	TX	78114	
WILSON COUNTY TRUSTEE		P.O.BOX 865			LEBANON	TN	37088	
Wilson Jr, Mandel W (Mandel)		Address on File						
WILSON SPORT SOCKS		AUBURN HOISERY MILLS,INC	150 MEADOW LANDS PARKWAY	1ST FLOOR	SECAUCUS	NJ	07094	
WILSON SPORTING GOODS CO		PO BOX 3135			CAROL STREAM	IL	60132-3135	
WILSON TRUCKING CORPORATION		PO BOX 200			FISHERVILLE	VA	22939	
WILSON, ABBEY M		ADDRESS ON FILE						
WILSON, AKEEM		ADDRESS ON FILE						
WILSON, ALANNA		ADDRESS ON FILE						
WILSON, ALEXZANDER N		ADDRESS ON FILE						
WILSON, ALISHA		ADDRESS ON FILE						
WILSON, ALISHIA		ADDRESS ON FILE						
WILSON, ALLYSSON K		ADDRESS ON FILE						
WILSON, ALYSSA N		ADDRESS ON FILE						
WILSON, AMANDA I		ADDRESS ON FILE						
WILSON, AMY L		ADDRESS ON FILE						
WILSON, ANCEL		ADDRESS ON FILE						
WILSON, ANDREA M		ADDRESS ON FILE						
Wilson, Andrika		Address on File						
WILSON, ANGELA R		ADDRESS ON FILE						
WILSON, ANNA G		ADDRESS ON FILE						
WILSON, ANNA J		ADDRESS ON FILE						
WILSON, ANNA L		ADDRESS ON FILE						
WILSON, ANTIONETTE		ADDRESS ON FILE						
Wilson, Arica M		Address on File						
WILSON, ARYZONA L		ADDRESS ON FILE						
WILSON, AUDREY E		ADDRESS ON FILE						
Wilson, Aurora C		Address on File						
WILSON, BAILEY		ADDRESS ON FILE						
WILSON, BARBARA		ADDRESS ON FILE						
WILSON, BARBARA		ADDRESS ON FILE						
Wilson, Becka		Address on File						
WILSON, BENJAMIN J		ADDRESS ON FILE						
WILSON, BENJAMIN J		ADDRESS ON FILE						
Wilson, Bethany R		Address on File						
WILSON, BREANNA N		ADDRESS ON FILE						
WILSON, BRETT		ADDRESS ON FILE						
WILSON, BRIAN L		ADDRESS ON FILE						
WILSON, BRIANA		ADDRESS ON FILE						
WILSON, BRIANNA		ADDRESS ON FILE						
WILSON, BRIANNA R		ADDRESS ON FILE						
WILSON, BRITTANY		ADDRESS ON FILE						

Exhibit K
 Creditor Matrix
 Served via First Class Mail

CreditorName	CreditorNoticeName	Address1	Address2	Address3	City	State	Zip	Country
WILSON, BRITTANY V		ADDRESS ON FILE						
WILSON, BRITTEN D		ADDRESS ON FILE						
WILSON, BROOKLYN		ADDRESS ON FILE						
WILSON, BRYAN D		ADDRESS ON FILE						
Wilson, Cassandra		Address on File						
WILSON, CATHERINE L		ADDRESS ON FILE						
WILSON, CHASITY M		ADDRESS ON FILE						
WILSON, CHATAIRA J		ADDRESS ON FILE						
WILSON, CHELSEA M		ADDRESS ON FILE						
WILSON, CHELSEY R		ADDRESS ON FILE						
WILSON, CHRISTA		ADDRESS ON FILE						
Wilson, Christina		Address on File						
WILSON, CHRISTINA N		ADDRESS ON FILE						
WILSON, CIERRA		ADDRESS ON FILE						
WILSON, CLAUDIA R		ADDRESS ON FILE						
WILSON, CRYSTAL		ADDRESS ON FILE						
Wilson, Crystal D		Address on File						
Wilson, Crystal H		Address on File						
Wilson, Crystal M		Address on File						
WILSON, CYNTHIA		ADDRESS ON FILE						
Wilson, Cynthia M		Address on File						
WILSON, DALTON W		ADDRESS ON FILE						
Wilson, Dalton W (Dalton)		Address on File						
Wilson, Dalton W (Dalton)		Address on File						
Wilson, Dana		Address on File						
WILSON, DANIELLE		ADDRESS ON FILE						
WILSON, DARION R		ADDRESS ON FILE						
WILSON, DAVID A		ADDRESS ON FILE						
WILSON, DEANDERIA A		ADDRESS ON FILE						
WILSON, DEBBIE K		ADDRESS ON FILE						
WILSON, DEBBIE K		ADDRESS ON FILE						
WILSON, DEBRA D		ADDRESS ON FILE						
WILSON, DEJA A		ADDRESS ON FILE						
WILSON, DESTINY		ADDRESS ON FILE						
WILSON, DESTINY M		ADDRESS ON FILE						
WILSON, DEVINI R		ADDRESS ON FILE						
WILSON, DOREEN		ADDRESS ON FILE						
WILSON, DOROTHY		ADDRESS ON FILE						
Wilson, Eleen M		Address on File						
WILSON, ELIZABETH A		ADDRESS ON FILE						
Wilson, Elizabeth L		ADDRESS ON FILE						
Wilson, Erica		Address on File						
WILSON, ERIN B		ADDRESS ON FILE						
WILSON, FRANK		ADDRESS ON FILE						
Wilson, Gale G		Address on File						
WILSON, GAYLE S		ADDRESS ON FILE						
Wilson, Harley R		Address on File						
WILSON, HEATHER		ADDRESS ON FILE						
WILSON, HEATHER M		ADDRESS ON FILE						
WILSON, HEATHER M		ADDRESS ON FILE						
Wilson, Heaven		Address on File						
Wilson, Holly I		ADDRESS ON FILE						
WILSON, HONOR M		ADDRESS ON FILE						
WILSON, IESHA S		ADDRESS ON FILE						

Exhibit K
 Creditor Matrix
 Served via First Class Mail

CreditorName	CreditorNoticeName	Address1	Address2	Address3	City	State	Zip	Country
WILSON, IVY S		ADDRESS ON FILE						
WILSON, JACOB		ADDRESS ON FILE						
WILSON, JACOB		ADDRESS ON FILE						
Wilson, Jacob R		ADDRESS ON FILE						
WILSON, JACQUELINE R		Address on File						
WILSON, JADA A		ADDRESS ON FILE						
WILSON, JALISA L		Address on File						
WILSON, JASMINE		ADDRESS ON FILE						
WILSON, JASMINE		ADDRESS ON FILE						
WILSON, JEFF		ADDRESS ON FILE						
WILSON, JENNIFER L		ADDRESS ON FILE						
Wilson, Jeremy J		Address on File						
WILSON, JERMAINE F		ADDRESS ON FILE						
Wilson, Jessica		Address on File						
WILSON, JESSICA E		ADDRESS ON FILE						
WILSON, JO ANN		ADDRESS ON FILE						
Wilson, Johanna L		Address on File						
WILSON, JOHN S		ADDRESS ON FILE						
WILSON, JOHNNIE		ADDRESS ON FILE						
WILSON, JOSHUA		ADDRESS ON FILE						
WILSON, JOSIE N		ADDRESS ON FILE						
WILSON, JOURDAN D		ADDRESS ON FILE						
WILSON, JOYCE A		ADDRESS ON FILE						
WILSON, KAILEY R		ADDRESS ON FILE						
Wilson, Kaitlyn		Address on File						
WILSON, KALEIGH		ADDRESS ON FILE						
WILSON, KAREN		ADDRESS ON FILE						
Wilson, Kassy (Kassy)		Address on File						
WILSON, KATIE L		ADDRESS ON FILE						
WILSON, KAYLA A		ADDRESS ON FILE						
WILSON, KAYLA STAR S		Address on File						
WILSON, KEITHA L		ADDRESS ON FILE						
WILSON, KELLY A		ADDRESS ON FILE						
Wilson, Keyonna M		Address on File						
Wilson, Kierra		Address on File						
WILSON, KIMBERLY		Address on File						
WILSON, KIMBERLY		ADDRESS ON FILE						
WILSON, KIMBERLY N		ADDRESS ON FILE						
WILSON, KLOE		ADDRESS ON FILE						
Wilson, Kostacia		ADDRESS ON FILE						
WILSON, KRISTEN M		ADDRESS ON FILE						
Wilson, Kristy R		Address on File						
WILSON, LASHONDA		ADDRESS ON FILE						
WILSON, LAUREN E		ADDRESS ON FILE						
WILSON, LAYLA		ADDRESS ON FILE						
Wilson, Leaann		Address on File						
Wilson, Lenae S		Address on File						
Wilson, Leslie		Address on File						
Wilson, Linda G		Address on File						
WILSON, LISA		ADDRESS ON FILE						
WILSON, LYNETTE		ADDRESS ON FILE						
Wilson, Maliah J		Address on File						
WILSON, MALIAH J		ADDRESS ON FILE						
Wilson, Maria A		Address on File						

Exhibit K
 Creditor Matrix
 Served via First Class Mail

CreditorName	CreditorNoticeName	Address1	Address2	Address3	City	State	Zip	Country
WILSON, MARIAN		ADDRESS ON FILE						
WILSON, MARY ELAINE		ADDRESS ON FILE						
WILSON, MATTHEW		ADDRESS ON FILE						
Wilson, Maurice		ADDRESS ON FILE						
WILSON, MEGAN E		ADDRESS ON FILE						
WILSON, MELINDA S		ADDRESS ON FILE						
WILSON, MERCEDES S		ADDRESS ON FILE						
WILSON, MICHAEL A		ADDRESS ON FILE						
WILSON, MICHAELLA		ADDRESS ON FILE						
WILSON, MICHEALLE		ADDRESS ON FILE						
WILSON, MONTAESHA		ADDRESS ON FILE						
WILSON, NACOBIE M		ADDRESS ON FILE						
WILSON, NAKEETA M		ADDRESS ON FILE						
WILSON, NICOLE L		ADDRESS ON FILE						
WILSON, NIKKITA		ADDRESS ON FILE						
WILSON, NIYONNA		ADDRESS ON FILE						
WILSON, PAMELA		ADDRESS ON FILE						
WILSON, PAMELA D		ADDRESS ON FILE						
Wilson, Patricia D		Address on File						
WILSON, PATRICIA G		ADDRESS ON FILE						
Wilson, Patrick T (Patrick)		Address on File						
WILSON, PEGGY W		ADDRESS ON FILE						
WILSON, QUINETTE R		ADDRESS ON FILE						
WILSON, RACHEL A		ADDRESS ON FILE						
Wilson, Rachel L		Address on File						
Wilson, Rachele D		Address on File						
Wilson, Raenajia R		Address on File						
WILSON, RAVEN M		ADDRESS ON FILE						
WILSON, RAYMONE D		ADDRESS ON FILE						
WILSON, RAYNELL		ADDRESS ON FILE						
WILSON, RENEE N		ADDRESS ON FILE						
WILSON, ROBERT		ADDRESS ON FILE						
WILSON, ROSALYN		ADDRESS ON FILE						
WILSON, ROSALYN		ADDRESS ON FILE						
Wilson, Rose		Address on File						
Wilson, Sabrya B		ADDRESS ON FILE						
WILSON, SAMANTHA B		ADDRESS ON FILE						
WILSON, SAMANTHA B		ADDRESS ON FILE						
WILSON, SANDRA L		ADDRESS ON FILE						
Wilson, Sandra L		ADDRESS ON FILE						
Wilson, Sarah		Address on File						
Wilson, Sarah		Address on File						
Wilson, Sarah		Address on File						
Wilson, Sarah B (Sarah)		Address on File						
WILSON, SHANNON L		ADDRESS ON FILE						
WILSON, SHANNON M		ADDRESS ON FILE						
WILSON, SHARON		ADDRESS ON FILE						
WILSON, SHERRICKA		ADDRESS ON FILE						
WILSON, SHERRY		ADDRESS ON FILE						
WILSON, SHIANNE		ADDRESS ON FILE						
WILSON, STEVIE J		ADDRESS ON FILE						
Wilson, Susan		Address on File						
Wilson, Suzette		Address on File						
Wilson, Tammara		Address on File						

Exhibit K
 Creditor Matrix
 Served via First Class Mail

CreditorName	CreditorNoticeName	Address1	Address2	Address3	City	State	Zip	Country
WILSON, TARNISHA		ADDRESS ON FILE						
WILSON, TARSHA L		ADDRESS ON FILE						
Wilson, Taylor		Address on File						
Wilson, Thomasina		Address on File						
WILSON, TIFFANY G		ADDRESS ON FILE						
WILSON, TISHA		ADDRESS ON FILE						
WILSON, TKAIHA L		ADDRESS ON FILE						
WILSON, TRAVIS		ADDRESS ON FILE						
Wilson, Trenten T		ADDRESS ON FILE						
WILSON, TRENTEN T		ADDRESS ON FILE						
Wilson, Trey A		Address on File						
WILSON, TREY L		ADDRESS ON FILE						
WILSON, TRISHA J		ADDRESS ON FILE						
Wilson, Tristan T		Address on File						
WILSON, TYNEKA		ADDRESS ON FILE						
WILSON, TYNESHIA J		ADDRESS ON FILE						
WILSON, TYRANY L		ADDRESS ON FILE						
WILSON, UNIQUE		ADDRESS ON FILE						
WILSON, VICKI L		ADDRESS ON FILE						
Wilson, Victoria N		Address on File						
Wilson, Wanda G		Address on File						
WILSON, WANDA R		ADDRESS ON FILE						
WILSON, YASMINE		ADDRESS ON FILE						
Wilson, Yuvilena		ADDRESS ON FILE						
WILSON, YVONNA D		ADDRESS ON FILE						
WILT, BOBBIE A		ADDRESS ON FILE						
WILTON ARMETALE		ADDRESS ON FILE						
WILTON ENTERPRISE/COPCO		24485 NETWORK PLAC			CHICAGO	IL	60673	
WILTON, MIKAYLA A		ADDRESS ON FILE						
WILTSEY, CASEY M		ADDRESS ON FILE						
WILTSHIRE, SHERRY L		ADDRESS ON FILE						
WILTZ, ALEXIA R		ADDRESS ON FILE						
Wiltz, Barbara D		Address on File						
WILTZ, BARBARA D		ADDRESS ON FILE						
WILTZ, CARMEN L		ADDRESS ON FILE						
WILTZ, KIARRA		ADDRESS ON FILE						
WILTZ, LAUREN M		ADDRESS ON FILE						
WIMBERLEY INC		TOM WIMBERLEY	400 W WALKER ST		BRECHENRIDGE	TX	76424	
WIMBERLY, ANJELINA A		ADDRESS ON FILE						
WIMBERLY, JAMECIA L		ADDRESS ON FILE						
WIMBUSH, SHIRLEY		ADDRESS ON FILE						
WIMBUSH, SHIRLEY		ADDRESS ON FILE						
WIMBUSH, SHIRLEY A		ADDRESS ON FILE						
Wimsatt, Kristy		Address on File						
WIMT		CLEAR CHANNEL BROADCASTING INC.	98903 COLLECTION CENTER		CHICAGO	IL	60693	
WIN SIR TEXTILES		225 LIEGE W. STE 333			MONTREAL	QC	H2P 1M4	Canada
Winans, Sydney M		Address on File						
WINBERRY, MORGAN B		ADDRESS ON FILE						
WINBROOK MANAGEMENT LLC	MANAGING AGENT FOR WARWOOD PLAZA SC, LLC	370 SEVENTH AVENUE SUITE 1600			NEW YORK	NY	10001	
WINBUSH, KATHY		ADDRESS ON FILE						
WINCAPAW, AMY R		ADDRESS ON FILE						
WINCE, SARAH L		ADDRESS ON FILE						

Exhibit K
 Creditor Matrix
 Served via First Class Mail

CreditorName	CreditorNoticeName	Address1	Address2	Address3	City	State	Zip	Country
WINCHEL, RACHEL L		ADDRESS ON FILE						
WINCHESTER CITY CLERK	Attn Legal Department	7 S High St			Winchester	TN	37398	
WINCHESTER CITY TAX OFFICE		7 S HIGH ST			WINCHESTER	TN	37398	
WINCHESTER CITY TAX OFFICE		P.O.BOX 4135			WINCHESTER	KY	40392	
WINCHESTER MUNICIPAL	Attn Legal Department	150 N. Main Street	P.O. Box 4177		Winchester	KY	40392-4177	
WINCHESTER SPRINKLER		44900 ACACIA LANE STE 106			STERLING	VA	20166	
WINCHESTER UTILITIES	Attn Legal Department	219 2ND AVE N.W			WINCHESTER	TN	37398	
WINCHESTER, ALLEN D		ADDRESS ON FILE						
Winchester, Chemaria		ADDRESS ON FILE						
WINCHESTER, CHEMARIA		ADDRESS ON FILE						
WINCHESTER, CITY OF	Attn Legal Department	7 S High St			Winchester	TN	37398	
WINCRAFT		PO BOX 708			WINONA	MN	55987	
WINCRAFT INCORPORATED		SDS 12-1806	PO BOX 86		MINNEAPOLIS	MN	55486-1806	
WINDER CORNERS ASSOCIATES, L.P.	A GEORGIA LIMITED PARTNERSHIP	C/O FIRST COLONY FINANCIAL COR	8100 ROSWELL RD, #201		ATLANTA	GA	30350-2803	
WINDFELDER, BRIANNA M		ADDRESS ON FILE						
WINDHAM FLOWERS		ADDRESS ON FILE						
WINDHAM WEAVERS		38-A GROVE #204			RIDGEFIELD	CT	06877	
Windham, Chrystalynn		Address on File						
WINDHOLZ, BAYLEIGH M		ADDRESS ON FILE						
WINDISH, JOSIAH		ADDRESS ON FILE						
WINDLESS, GABRIELLE A		ADDRESS ON FILE						
WINDON, MARTHA A		ADDRESS ON FILE						
WINDOW, CHERITA		ADDRESS ON FILE						
WINDSOR, PATRICIA E		ADDRESS ON FILE						
WINDSTREAM	Attn Legal Department	4001 N Rodney Parham Rd			Little Rock	AR	72212-2442	
WINDSTREAM	Attn Legal Department	PO BOX 9001908			LOUISVILLE	KY	40290-1908	
WINDSTREAM HOSTED SOLUTIONS		PO BOX 601834			CHARLOTTE	NC	28260-1834	
WINDUS, KEITH M		ADDRESS ON FILE						
WINDY ROSE		ADDRESS ON FILE						
WINEBRENNER, BLAYDAN H		ADDRESS ON FILE						
WINEGEART, LISA G		ADDRESS ON FILE						
WINES, MAIA		ADDRESS ON FILE						
WINFIELD, CRISTINA		ADDRESS ON FILE						
WINFIELD, MONIQUE		ADDRESS ON FILE						
Winfield-Miller, Jacqueline		Address on File						
Winford, Kimberlee J		Address on File						
WINFREY, MEGAN D		ADDRESS ON FILE						
WINFREY-DUNHAM, JOSIE D		ADDRESS ON FILE						
Wing, Jennifer A		Address on File						
WINGARD, KELSIE		ADDRESS ON FILE						
Wingate, Anna L		Address on File						
Wingate, Gwendolyn M		ADDRESS ON FILE						
WINGATE, SANDRA K		ADDRESS ON FILE						
Winger, Linda		Address on File						
Winget, Alyssa L		Address on File						
WINGETT, HAYLE		ADDRESS ON FILE						
WINGFIELD, KARLEEN		ADDRESS ON FILE						
WINGLER, CHERYL		ADDRESS ON FILE						
Wingo, Casey		Address on File						
WINGO, CONNIE		ADDRESS ON FILE						
Wingo, Traveon S		Address on File						
WINIECKI, JOSHUA A		ADDRESS ON FILE						
WININGER, CHRISTINA		ADDRESS ON FILE						

Exhibit K
 Creditor Matrix
 Served via First Class Mail

CreditorName	CreditorNoticeName	Address1	Address2	Address3	City	State	Zip	Country
WININGER, JADALYNN W		ADDRESS ON FILE						
WINK, PHILLIP J		ADDRESS ON FILE						
WINKE, EMILY		ADDRESS ON FILE						
WINKELER, MILDRED		ADDRESS ON FILE						
Winkelman, Sharon		Address on File						
Winkelmann, Brandon N		Address on File						
WINKI SWIM		225 W 35TH ST	10TH FLOOR		NEW YORK	NY	10001	
WINKI SWIM LLC		209 W. 38TH STREET	SUITE #411		NEW YORK	NY	10018	
WINKLER, ARISA D		ADDRESS ON FILE						
WINKLER, BRYNN E		ADDRESS ON FILE						
WINKLER, CHLOE L		ADDRESS ON FILE						
WINKLER, MIRANDA N		ADDRESS ON FILE						
WINKLER, NAOMI		ADDRESS ON FILE						
WINLAR MGMT, LTD		12 W 32ND ST	8TH FLOOR		NEW YORK	NY	10001	
WINLIT GROUP		G-III LEATHER FASHIONS	PO BOX 1213	DEPT. 15109	NEWARK	NJ	07101-1213	
WINN PLUMBING AND HE		602 E. SIXTH ST			FRONT ROYA	VA	22630	
WINN, DIANA G		ADDRESS ON FILE						
WINNEMUCCA DOMESTIC VIOLENCE SERVICES		50 A MELARKEY ST			WINNEMUCCA	NV	89445	
WINNEMUCCA PUBLISHING CO. INC		1022 S. GRASS VALLEY RD			WINNEMUCCA	NV	89445	
WINNER MAX HK LIMITED		FLAT 408 A, BLOCK A	37-39 MA TAU WAI RD		KOWLOON	HK		Hong Kong
WINNER, APRIL		ADDRESS ON FILE						
Winner, Brenda K		Address on File						
WINNER, SHARON K		ADDRESS ON FILE						
WINNERS JEFFERSONVILLE MARKET		10 W HIGH STREET			JEFFERSONVILLE	OH	43128	
WINNETT, KRISLAN		ADDRESS ON FILE						
WINNING MOVES GAMES		75 SYLVAN STREET	SUITE C-104		DANVERS	MA	01923	
WINNING STREAK SPORTS, LLC		9825 WIDMER RD			LENEXA	KS	66215	
WINNS, HOWARD L		ADDRESS ON FILE						
Winslow & McCurry, PLLC	Christopher Mark Winslow	1324 Sycamore Square			Midlothian	VA	23113	
WINSLOW, CRYSTAL		ADDRESS ON FILE						
Winslow, Crystal		ADDRESS ON FILE						
WINSLOW, CRYSTAL		ADDRESS ON FILE						
Winslow, Crystal J		ADDRESS ON FILE						
WINSLOW, LYNDA M		ADDRESS ON FILE						
Winslow, Mary		Address on File						
Winslow, Susan A		Address on File						
Winstanley, Sara B		Address on File						
WINSTEAD, ANGELA		ADDRESS ON FILE						
WINSTON COUNTY REV COMM	Attn Legal Department	PO Box 160			Double Springs	AL	35553	
WINSTON COUNTY REVENUE COMMISSIONER		PO BOX 160			DOUBLE SPRINGS	AL	35553	
WINSTON MARION ARC		145 CO. HWY. 76			HALEYVILLE	AL	35565	
WINSTON, LYDIA		ADDRESS ON FILE						
WINTER WOODS INC		PO BOX 111			GLIDDEN	WI	54527	
WINTER, EMILY		ADDRESS ON FILE						
WINTER, KAREN		ADDRESS ON FILE						
WINTER, MANDY J		ADDRESS ON FILE						
WINTER, MANLY H		ADDRESS ON FILE						
WINTER, MINDI		ADDRESS ON FILE						
WINTERGARDEN WOMEN SHELTER INC		PO BOX 1382			CARRIZO SPRINGS	TX	78834	
WINTERKORN, CHRISTINE L		ADDRESS ON FILE						

Exhibit K
 Creditor Matrix
 Served via First Class Mail

CreditorName	CreditorNoticeName	Address1	Address2	Address3	City	State	Zip	Country
WINTERKORN, CHRISTOPHER J		ADDRESS ON FILE						
WINTERROSE, AMBER K		ADDRESS ON FILE						
WINTERS, ASHLEY D		ADDRESS ON FILE						
WINTERS, CHICAVA		Address on File						
Winters, Janelle S		Address on File						
WINTERS, JESSICA R		ADDRESS ON FILE						
WINTERS, KARON S		ADDRESS ON FILE						
WINTERS, KRISTON R		ADDRESS ON FILE						
WINTERS, KYANA		ADDRESS ON FILE						
WINTERS, SARAH A		ADDRESS ON FILE						
WINTERS, TALISHA S		ADDRESS ON FILE						
WINTERSHEIMER, CALEB M		ADDRESS ON FILE						
WINWARD		31033 HUNTWOOD AVE			HAYWARD	CA	94544	
WIPE NEW LLC		945 SEAHAWK CIRCLE			VIRGINIA BEACH	VA	23452	
WIPF, BOBBI		ADDRESS ON FILE						
WIPF, BOBBI S		ADDRESS ON FILE						
WIPPER, JANE C		ADDRESS ON FILE						
Wipper, Jane C		ADDRESS ON FILE						
WIPPETTE		DUNS # 10-327-1144	462 7TH AVE 8TH FLOORS		NEW YORK	NY	10018	
WIPRO LLC		2 TOWER CENTER BLVD SUITE 2200			EAST BRUNSWICK	NJ	08816	
WIPRO LLC		PO BOX 841167	ATTN FINANCE DEPARTMENT		LOS ANGELES	CA	90084-1167	
WIRELESS ONE		9710 DE SOTO AVE			CHATSWORTH	CA	91311	
WIROX LLC		852 E. 9 MILE			FERNDALE	MI	48220	
WIRTZ, KURTISRAY W		ADDRESS ON FILE						
WIRTZ, SHELLEY A		ADDRESS ON FILE						
WIS INTERNATIONAL		PO BOX 200081			DALLAS	TX	75320-0081	
WISBY, EDWARD		ADDRESS ON FILE						
WISCONSIN	Attn Legal Department	2135 Rimrock Road			Madison	WI	57313	
Wisconsin Department of Agriculture, Trade and Consumer Protection	Bureau of Consumer Protection	2811 Agriculture Dr	PO Box 8911		Madison	WI	53708-8911	
WISCONSIN DEPT OF REVENUE		PO BOX 93389			MILWAUKEE	WI	53203-1606	
Wisconsin Office of the Attorney General	Consumer Protection Division	PO Box 7857			Madison	WI	53707-7857	
Wisconsin Public Service	Attn Legal Department	231 W. Michigan St.			Milwaukee	WI	53203	
WISCONSIN TOY/CONSOLIDATED INT		PO BOX 842808			BOSTON	MA	02284-2808	
WISDOM, SAVANNAH L		ADDRESS ON FILE						
Wisdom, Whitney B		Address on File						
WISE APPLE/STING BEE INC		C/O STING BEE INC	P O BOX 12121 CH ST STA		NEW YORK	NY	10249	
WISE APPRAISAL DISTRICT		400 E. BUSINESS 380			DECATUR	TX	76234-3165	
WISE AREA RELIEF MISSION, INC		P.O. BOX 1084			DECATUR	TX	76234	
WISE BUYS INC		PO BOX 420488			ATLANTA	GA	30342	
WISE COUNTY	Attn Legal Department	400 E Business 380			Decatur	TX	76234	
WISE COUNTY DOMESTIC VIOLENCE TASK FORCE		PO BOX 569			DECATUR	TX	76234	
WISE COUNTY EMS		PO BOX 941608			HOUSTON	TX	77094-8608	
WISE COUNTY MESSENGER		P.O. BOX 149			DECATUR	TX	76234	
WISE COUNTY TAX ASSESSOR	Attn Legal Department	404 W WALNUT			DECATUR	TX	76234	
WISE COUNTY TREASURER		PO BOX 1308			WISE	VA	24293	
WISE EMERGENCY MEDICINE ASSOCIATES, PA		P.O. BOX 830			SAN ANTONIO	TX	78293-0830	
WISE HEALTH SYSTEM		P.O. BOX 202218			DALLAS	TX	75320-2218	

Exhibit K
 Creditor Matrix
 Served via First Class Mail

CreditorName	CreditorNoticeName	Address1	Address2	Address3	City	State	Zip	Country
WISE TOWN TREASURER	Attn Legal Department	400 E Business 380			Decatur	TX	76234	
WISE TOWN TREASURER		PO BOX 1100			WISE	VA	24293	
WISE, BRANDON M		ADDRESS ON FILE						
WISE, BRITTANY		ADDRESS ON FILE						
WISE, CHEYENNE S		ADDRESS ON FILE						
WISE, COREY A		ADDRESS ON FILE						
WISE, DESTINY		ADDRESS ON FILE						
WISE, ELIZABETH M		ADDRESS ON FILE						
Wise, Hope A		Address on File						
WISE, KARINA		ADDRESS ON FILE						
WISE, KATIE S		ADDRESS ON FILE						
WISE, MARSHA K		ADDRESS ON FILE						
WISE, TAYLOR		ADDRESS ON FILE						
WISE, TIFFANI M		ADDRESS ON FILE						
WISE-BLAKE, BRITISH R		ADDRESS ON FILE						
WISECARVER, CARMEN S		ADDRESS ON FILE						
WISELY, KATHERYN M		ADDRESS ON FILE						
Wisely, Michael V		Address on File						
WISEMAN, DANIELLE		ADDRESS ON FILE						
WISEMAN, HALEY L		ADDRESS ON FILE						
WISEMAN, JARREN R		ADDRESS ON FILE						
Wiseman, Mary F		ADDRESS ON FILE						
WISEMAN, TRICIA A		ADDRESS ON FILE						
WISH JEANS		PO BOX 640017			PITTSBURGH	PA	15264	
WISHARD, SUSAN E		ADDRESS ON FILE						
WISHNASK, TAYLOR R		ADDRESS ON FILE						
WISHPETS		ONE CHESTNUTST.			NASHUA	NH	03060	
WISIAN, MELISSA F		ADDRESS ON FILE						
WISKEY, JULIE		ADDRESS ON FILE						
WISLEY, KAYTEE		ADDRESS ON FILE						
Wisley, Kaytee		ADDRESS ON FILE						
WISMER, RACHEL		ADDRESS ON FILE						
WISMER, RACHEL		ADDRESS ON FILE						
WISNESKI, RACHEL A		ADDRESS ON FILE						
WISNIEWSKI, BRUNO H		ADDRESS ON FILE						
WISNIEWSKI, CHRISHLYN		ADDRESS ON FILE						
WISNIEWSKI, DAVE		ADDRESS ON FILE						
Wisser, Michele L		Address on File						
WISSER, MICHELE L		ADDRESS ON FILE						
WITCHER, CAROLINE M		ADDRESS ON FILE						
WITCHER, KENYA		ADDRESS ON FILE						
Witcher, Roseline		ADDRESS ON FILE						
WITHEROW, STAN		ADDRESS ON FILE						
WITHERS, ALLYSON J		Address on File						
WITHERS, JAYDE M		ADDRESS ON FILE						
WITHERS, MARK A		ADDRESS ON FILE						
WITHERSPOON, BEVERLY		ADDRESS ON FILE						
WITHEY, DANIELLE L		ADDRESS ON FILE						
Withington, Tyler J		Address on File						
WITKOWSKI, TRACI		ADDRESS ON FILE						
WITT, JENNIFER L		ADDRESS ON FILE						
WITTE, MEGAN R		ADDRESS ON FILE						
WITTENMYER, HANNAH N		ADDRESS ON FILE						
WITTER, DARIEN		ADDRESS ON FILE						

Exhibit K
 Creditor Matrix
 Served via First Class Mail

CreditorName	CreditorNoticeName	Address1	Address2	Address3	City	State	Zip	Country
WITTHOFT, PAYTON		ADDRESS ON FILE						
WITTMUSS, ALLIE N		ADDRESS ON FILE						
WIVY-FM		22 WEST MAIN STREET			MOUNT STERLING	KY	40353	
WIX, TORI L		ADDRESS ON FILE						
Wix, Vicki		Address on File						
WIXOM, HEATHER D		ADDRESS ON FILE						
WIXOM, HEATHER D		ADDRESS ON FILE						
WJ Investments, Inc	c/o Cagle Property Management, LLC	Joyce Cagle	1509 Custer Ave.		Odessa	TX	79761	
WJAM-FM/AM		SCOTT COMMUNICATIONS, INC.	PO BOX 1150		SELMA	AL	36702-1150	
WJAQ-FM		PO BOX 569			MARIANNA	FL	32447	
WJMX FM		QANTUM OF FLORENCE LLC	181 E. EVANS ST	SUITE 311	FLORENCE	SC	29501	
WJTH-AM		PO BOX 1119			CALHOUN	GA	30703-1119	
WKBX-FM		PO BOX 2525			KINGSLAND	GA	31548-2525	
WKCY FM		CLEAR CHANNEL BROADCASTING INC.	5940 COLLECTIONS CENTER DR		CHICAGO	IL	60693	
WKGA-FM		PO BOX 998	LAKE BROADCASTING		ALEXANDER CITY	AL	35011	
WKKG-FM		3212 WASHINGTON STREET			COLUMBUS	IN	47203	
WKMX		3245 MONTGOMERY HWY	SUITE 1		DOTHAN	AL	36303	
WKMX		P.O. BOX 311847			ENTERPRISE	AL	36331	
WKRN-TV		PO BOX 60754			CHARLOTTE	NC	28260-0754	
WKUL-FM		PO BOX 803			CULLMAN	AL	35056	
WKXM AM/FM		PO BOX 608			WINFIELD	AL	35594	
WLCS FM		3375 MERRIAM ST			MUSKEGON	MI	49444	
WLNH		PO BOX 417699	WBIN MEDIA CO. INC.		BOSTON	MA	02241-7699	
WLUS FM		PO BOX 1603			OXFORD	NC	27565	
WM 47 North, LLC	c/o Cheney & Mathes Properties, LLC	Cyndi Bembenek, RPA	14001 Dallas Parkway, Suite 1230		Dallas	TX	75240	
WM 47 NORTH, LLC	RE WM BATAVIA	PO BOX 678211			DALLAS	TX	75267-8211	
WM Carter	Attn Robin Shannon	3438 Peachtree Road	North East Suite 1800		Atlanta	GA	30326	
WM Carter		PO BOX 10534			PALATINE	IL	60055	
Wm E. Connor & Associates Ltd		The Harbourfront, 6/F, Tower 18-22	Tak Fun Street, Hung Hom		Kowloon	HK		Hong Kong
Wm E. Connor (TW) Ltd		9th Floor No 9 Lane 130, Ming Sheng E Rd	Shung Shan District		Taipei	TW		China
WM RECYCLE AMERICA, LLC		P.O. BOX 73356			CHICAGO	IL	60673	
WMAG		CLEAR CHANNEL BROADCASTING INC	P.O.BOX 402520		ATLANTA	GA	30384-2520	
WMDH-FM		CUMULUS BROADCASTING, LLC- MUNCIE	PO BOX 645148		CINCINNATI	OH	45264-5148	
WMGP-FM		CLEAR CHANNEL NEWNAN	LOCKBOX 405693		ATLANTA	GA	30384-5693	
WMGV-FM		207 GLENBURNIE DRIVE			NEW BERN	NC	28560	
WMJW FM		P.O.BOX 780			CLEVELAND	MS	38732	
WMOQ-FM		PO BOX 649			MONROE	GA	30655	
WMSK AM & FM		PO BOX 369	HENSON MEDIA OF UNION COUNTY LLC	WMSK AM & FM	MORGANFIELD	KY	42437	
WMST AM/FM		22 WEST MAIN STREET			MOUNT STERLING	KY	40353	
WMTE-FM		5399 W WALLACE LANE			LUDINGTON	MI	49431	

Exhibit K
 Creditor Matrix
 Served via First Class Mail

CreditorName	CreditorNoticeName	Address1	Address2	Address3	City	State	Zip	Country
WMXU FM		CUMULUS BROADCASTING INC	P.O.BOX 643123		CICINNATI	OH	45264-3123	
WNBR-FM		DRAWER L			NEW BERN	NC	28563	
WNFB-FM		NEWMAN MEDIA INC.	2485 S MARION AVENUE		LAKE CITY	FL	32025	
WNPC-FM		377 GRAHAM ST			NEWPORT	TN	37821	
WNS GARMENT, INC		2920 SUPPLY AVE			COMMERCE	CA	90040	
WNXT AM/FM		PO BOX 1228			PORTSMOUTH	OH	45662	
WNY FOOD PRODUCTS INC		76 LOGANBERRY COURT			HOPEWELL JCT	NY	12533	
WOAI-TV		299 S MAIN ST, STE 150	C/O KUTV		SALT LAKE CITY	UT	84111	
WOAI-TV		PO BOX 847953			DALLAS	TX	75284-7953	
WOEBER MUSTARD MANUFATCTURING		PO BOX 388	1966 COMMERCE CIRCLE		SPRINGFIELD	OH	45501	
WOEHLER, LEANA		ADDRESS ON FILE						
Woelfel, Katherine A		ADDRESS ON FILE						
WOERTENDYKE, AALIYAH R		ADDRESS ON FILE						
Wofford, Autumn F		Address on File						
WOFFORD, LAURA D		ADDRESS ON FILE						
WOIRHAYE, STEPHEN E		ADDRESS ON FILE						
WOITASZEWSKI, LILY A		ADDRESS ON FILE						
WOJCIK, ANNA		ADDRESS ON FILE						
Wojcik, Sean M		Address on File						
WOJCIK, TANYA M		ADDRESS ON FILE						
WOLDAY-DAVENPORT, AZMERA		ADDRESS ON FILE						
WOLENHAUPT, KATHRYN		ADDRESS ON FILE						
WOLF CORPORATION		3434 ADAMS CENTER RD			FORT WAYNE	IN	46803	
WOLF MANUFACTURING		1801 WEST WACO DRIVE			WACO	TX	76707	
WOLF, BRITTANYLYNN		ADDRESS ON FILE						
WOLF, CHEYANN		ADDRESS ON FILE						
WOLF, DONNY R		ADDRESS ON FILE						
WOLF, HUNTER N		ADDRESS ON FILE						
WOLF, JOY		ADDRESS ON FILE						
WOLF, LOGAN		ADDRESS ON FILE						
Wolf, Lora (Lora)		Address on File						
WOLFE, ALEMNESH R		ADDRESS ON FILE						
WOLFE, AMANDA		ADDRESS ON FILE						
Wolfe, Amber D		Address on File						
WOLFE, ANGELA D		ADDRESS ON FILE						
WOLFE, ASHLEA I		ADDRESS ON FILE						
Wolfe, Brittany		Address on File						
Wolfe, Brittany		Address on File						
WOLFE, CAROLYNN H		ADDRESS ON FILE						
WOLFE, CATHERINE A		ADDRESS ON FILE						
Wolfe, Earl W		Address on File						
Wolfe, Elizabeth		Address on File						
WOLFE, ERIN A		ADDRESS ON FILE						
WOLFE, JASON		ADDRESS ON FILE						
WOLFE, JESSICA		ADDRESS ON FILE						
WOLFE, JESSICA		ADDRESS ON FILE						
Wolfe, Jessica R		Address on File						
Wolfe, Joanna N (Joanna)		Address on File						
Wolfe, Joanna N (Joanna)		Address on File						
Wolfe, Katherine A		ADDRESS ON FILE						
Wolfe, Marion R (Richie)		Address on File						

Exhibit K
 Creditor Matrix
 Served via First Class Mail

CreditorName	CreditorNoticeName	Address1	Address2	Address3	City	State	Zip	Country
WOLFE, RACHELLE M		ADDRESS ON FILE						
WOLFE, SHANNON R		ADDRESS ON FILE						
Wolfe, Shannon R		ADDRESS ON FILE						
WOLFE, TAMARA N		ADDRESS ON FILE						
Wolfe, Tina L		ADDRESS ON FILE						
WOLFE, VELIA		ADDRESS ON FILE						
Wolfe, Wesley A		ADDRESS ON FILE						
WOLFES SALES & SERV		610 W DANVILLE			SOUTH HILL	VA	23970	
WOLFF, JAZMINE E		ADDRESS ON FILE						
Wolff, Nancy		Address on File						
Wolffe, Amy		ADDRESS ON FILE						
WOLFGRAM, NICOLE		ADDRESS ON FILE						
Wolfinger, Nalynn J		Address on File						
WOLFORD, ANDREW		ADDRESS ON FILE						
WOLFORD, DESARIAH A		ADDRESS ON FILE						
WOLFRAM, LIDA		ADDRESS ON FILE						
WOLFREY, TERESA R		ADDRESS ON FILE						
Wolkoff, Brianna L		Address on File						
WOLLARD, HAYLE R		ADDRESS ON FILE						
WOLLARD, RAVEN S		ADDRESS ON FILE						
WOLLBERG, MEGHAN		ADDRESS ON FILE						
WOLLENBERG, KRISTA J		ADDRESS ON FILE						
WOLLNER, AMBER L		ADDRESS ON FILE						
WOLPERT, BRADY		ADDRESS ON FILE						
WOLRD MARK INTERNATIONAL LTD		BLK C, 4TH FL,PHASE II			KOWLOON	HK		Hong Kong
WOLRD MARK INTERNATIONAL LTD		Unit C, 4/F, Gee Change Industrial Building	108 Lok Shan Road	To Kwa Wan	Kowloon	HK		Hong Kong
WOLSCH, MARTHA G		ADDRESS ON FILE						
Wolschlager, Nicholas C		Address on File						
WOLSTEIN, DEBRA J		ADDRESS ON FILE						
WOLTER, SHELBY R		ADDRESS ON FILE						
Wolter, Tara		Address on File						
WOLTERS KLUWER	ATTN DIRECTOR OR OFFICER	33082 COLLECTION CENTER DRIVE			CHICAGO	IL	60693-0330	
WOLTERS KLUWER FINANCIAL SERVICES		33082 COLLECTION CENTER DRIVE			CHICAGO	IL	60693-0330	
Wolters Kluwer Financial Services, Inc		6815 Saukview Drive			Saint Cloud	MN	56302	
Woltz, Maggie M		Address on File						
WOLVERINE		WOLVERINE WORLDWIDE	28162 Network Place		CHICAGO	IL	60673-1281	
WOLVERINE BOOTS AND SHOES		PO BOX 95592			CHICAGO	IL	60694	
WOLVERINE KIDS GROUP		WOLVERINE WORLDWIDE	28162 Network Place		CHICAGO	IL	60673-1281	
WOLVERINE KIDS GROUP		WOLVERINE WORLD WIDE INC	25759 NETWORK PLACE		CHICAGO	IL	60673-1257	
WOLVERINE WORLD WIDE		25759 NETWORK PL			CHICAGO	IL	60673-1257	
WOLVERINE WORLD WIDE-SAUCONY		25759 NETWORK PLACE			CHICAGO	IL	60673-1257	
WOLVERINE WORLDWIDE		JP MORGAN CHASE	25759 NETWORK PLACE		CHICAGO	IL	60673	
WOLVERINE WORLDWIDE/CAT		WOLVERINE WORLDWIDE	25759 NETWORK PLACE		CHICAGO	IL	60673	
WOLVINGTON, MARKI		ADDRESS ON FILE						
WOMACK, CHRISSY		ADDRESS ON FILE						

Exhibit K
 Creditor Matrix
 Served via First Class Mail

CreditorName	CreditorNoticeName	Address1	Address2	Address3	City	State	Zip	Country
WOMACK, KELLY		ADDRESS ON FILE						
WOMACK, QUINTON		ADDRESS ON FILE						
WOMACK, RENEE P		ADDRESS ON FILE						
WOMACK, SHANNON		ADDRESS ON FILE						
WOMBAT SECURITY TECHNOLOGIES, INC		3030 PENN AVENUE, SUITE 200			PITTSBURGH	PA	15201	
WOMBLE, GRACIE		ADDRESS ON FILE						
WOMEN ARE SAFE, INC		P.O. BOX 2			CENTERVILLE	TN	37033	
WOMEN IN NEED INC		3302 STONEWALL ST			GREENVILLE	TX	75401	
WOMEN MGMT-NEW YORK		199 LAFAYETTE ST	7 FL		NEW YORK	NY	10012	
WOMEN OF WITNESS COSHOCTON INC		305 MAIN ST	PO BOX 742		COSHOCTON	OH	43812	
WOMEN TOGETHER FOUNDATION INC		511 N CYNTHIA STREET			MCALLEN	TX	78501	
WOMENS AID IN CRISIS INC		P.O. BOX 2062			ELKINS	WV	26241	
WOMENS AUXILIARY ASSOCIATION OF MONKEY ISLAND		P.O. BOX 450276			GROVE	OK	74345	
WOMENS CARE CENTER OF RHEA CO INC		285 MAIN ST			DAYTON	TN	37321	
WOMENS CENTER OF BRAZORIA COUNTY INC		715 N. VALDERAS	PO BOX 476		ANGELTON	TX	77516	
WOMENS CRISIS CENTER		PO BOX 1149			CAMDEN	AR	71711	
WOMENS CRISIS CENTER INC		3580 HARGRAVE DR			HEBRON	KY	41048	
WOMENS HAVEN INC		PO BOX 555			DUNCAN	OK	73534	
WOMENS INFORMATION SERVICE INC		PO BOX 1249			BIG RAPIDS	MI	49307	
WOMENS RESOURCE CENTER OF NATCHITOCHE		107 NORTH STREET			NATCHITOCHE	LA	71457	
WOMENS RESOURCES CENTER OF NORTHERN MICHIGAN		423 PORTER STREET			PETOSKEY	MI	49770	
WOMENS SHELTER OF SOUTH TEXAS		PO BOX 3368			CORPUS CHRISTI	TX	78463-3368	
WOMENS WEAR DAILY		PO BOX 6356			HARLAN	IA	51593-1856	
WOMMACK, LOGAN P		ADDRESS ON FILE						
WOMPIERSKI, GLORIA E		ADDRESS ON FILE						
WONDER BRA		PO BOX 93566			CHICAGO	IL	60673	
WONDER MAID INC		16 EAST 34TH ST 14THFLR			NEW YORK	NY	10016	
Wondercheck, Shea D		ADDRESS ON FILE						
Wondercheck, Shea D		ADDRESS ON FILE						
WONDERLY, DINAH E		ADDRESS ON FILE						
WONDERTREATS INC		2200 LAPHAM DR			MODESTO	CA	95354	
WONDERTREATS INC		2786 MOMENTUM PLACE			CHICAGO	IL	60689	
Wong, Antonio J		Address on File						
Wong, Hui		Address on File						
Wong, Yen Yen		Address on File						
WONS, GARRETT W		ADDRESS ON FILE						
Woo, Olivya J		Address on File						
Wood Center Properties, LLC	BC Wood	Andrew J. Weyer	321 Henry St.		Lexington	KY	40508	
WOOD CENTER PROPERTIES, LLC		1020 INDUSTRY ROAD SUITE 40			LEXINGTON	KY	40505	
WOOD CENTER PROPERTIES, LLC		321 HENRY STREET			LEXINGTON	KY	40508	
WOOD CENTER PROPERTIES, LLC		ATTN SUE BATE	1020 INDUSTRY RD, STE 40		LEXINGTON	KY	40505	
Wood County		2777 N. Stemmons Freeway Suite 1000			Dallas	TX	75207	
WOOD COUNTY TAX COLLECTOR	Attn Legal Department	10530 ROCKLEY RD			HOUSTON	TX	77099	
WOOD COUNTY TAX COLLECTOR		PO BOX 1919			QUITMAN	TX	75783	
WOOD EXPRESSIONS		444 E GARDENA BLVD	BLDG A		GARDENA	CA	90248	

Exhibit K
 Creditor Matrix
 Served via First Class Mail

CreditorName	CreditorNoticeName	Address1	Address2	Address3	City	State	Zip	Country
WOOD PRODUCTS INTL INC		PO BOX 9544			SAVANNAH	GA	31412	
Wood, Allison A		Address on File						
Wood, Alysia B		Address on File						
WOOD, AMANDA M		ADDRESS ON FILE						
Wood, Anita A		Address on File						
WOOD, ANNA		ADDRESS ON FILE						
WOOD, AUSTIN A		ADDRESS ON FILE						
Wood, Ayanna N		Address on File						
Wood, Barbara A		Address on File						
WOOD, BRANDON A		ADDRESS ON FILE						
WOOD, BRITTANY L		ADDRESS ON FILE						
WOOD, CAMERON		ADDRESS ON FILE						
WOOD, CHERYL L		ADDRESS ON FILE						
WOOD, CLARISSANDRA		ADDRESS ON FILE						
WOOD, CRYSTAL		ADDRESS ON FILE						
Wood, Davianna		Address on File						
Wood, Dawndra A (Dawndra)		Address on File						
WOOD, DEBORAH A		ADDRESS ON FILE						
Wood, Delaney T		Address on File						
Wood, Delaney T		Address on File						
Wood, Edith F		ADDRESS ON FILE						
WOOD, EDITH F		ADDRESS ON FILE						
WOOD, INA		ADDRESS ON FILE						
Wood, Jana E		Address on File						
WOOD, JAY		ADDRESS ON FILE						
WOOD, KAITLYN		ADDRESS ON FILE						
WOOD, KEIERA D		ADDRESS ON FILE						
WOOD, LEEANN M		ADDRESS ON FILE						
WOOD, LENARD N		ADDRESS ON FILE						
WOOD, LINDA		ADDRESS ON FILE						
Wood, Mackenzie L		Address on File						
WOOD, MAKINZIE D		ADDRESS ON FILE						
WOOD, MARIAH A		ADDRESS ON FILE						
WOOD, MARLEY		ADDRESS ON FILE						
WOOD, MEAGON A		ADDRESS ON FILE						
WOOD, MELANIE		ADDRESS ON FILE						
Wood, Michael J		Address on File						
WOOD, MICHAEL J		ADDRESS ON FILE						
Wood, Miranda		Address on File						
WOOD, MIRANDA R		ADDRESS ON FILE						
WOOD, MYA S		ADDRESS ON FILE						
Wood, Robin		Address on File						
Wood, Ronnie K		Address on File						
WOOD, SAMANTHA L		ADDRESS ON FILE						
WOOD, SERILDA R		ADDRESS ON FILE						
WOOD, SHANIA E		ADDRESS ON FILE						
Wood, Shanice		Address on File						
WOOD, SHANICE		ADDRESS ON FILE						
WOOD, SHELBY E		ADDRESS ON FILE						
WOOD, SUSAN D		ADDRESS ON FILE						
Wood, Sydney B		Address on File						
WOOD, TIM J		ADDRESS ON FILE						
WOOD, TIMOTHY S		ADDRESS ON FILE						
Wood, Zackary		Address on File						

Exhibit K
 Creditor Matrix
 Served via First Class Mail

CreditorName	CreditorNoticeName	Address1	Address2	Address3	City	State	Zip	Country
WOOD, ZACKARY		ADDRESS ON FILE						
WOODALL HEATING & COOLING, INC		PO BOX 311373			ENTERPRISE	AL	36331-1373	
WOODALL, ALYSA M		ADDRESS ON FILE						
WOODALL, COURTNEY E		ADDRESS ON FILE						
WOODALL, ERICKA R		ADDRESS ON FILE						
WOODALL, JAMES L		ADDRESS ON FILE						
WOODALL, LISA P		ADDRESS ON FILE						
WOODALL, TIFFANY J		ADDRESS ON FILE						
WOODARD ELECTRIC COMPANY		PO BOX 1158			KILGORE	TX	75663	
Woodard, Abby L		Address on File						
WOODARD, ANGEL A		ADDRESS ON FILE						
WOODARD, BAYLEE M		ADDRESS ON FILE						
Woodard, Betty M		Address on File						
Woodard, Brandi D		Address on File						
WOODARD, BRENTNY E		ADDRESS ON FILE						
WOODARD, BROOKE C		ADDRESS ON FILE						
Woodard, Helen P		ADDRESS ON FILE						
WOODARD, KELSEY		ADDRESS ON FILE						
WOODARD, MAKALA L		ADDRESS ON FILE						
Woodard, Pinkie		Address on File						
WOODARD, REGAN		ADDRESS ON FILE						
WOODARD, SARA J		ADDRESS ON FILE						
Woodard, Savannah		Address on File						
WOODARD, TYNASHIA D		ADDRESS ON FILE						
WOODBERRY, ANGELINA		ADDRESS ON FILE						
WOODBERRY, NICHOLAS T		ADDRESS ON FILE						
WOODBRAINCH SEAWAY LLC	C/O THE SUTTON COMPANIES	525 PLUM STREET SUITE 100			SYRACUSE	NY	13204	
WOODCOCK, HOLLEE D		ADDRESS ON FILE						
Wooddell, Lane E		Address on File						
Wooddell, Sadie R		Address on File						
WOODEN SHOW DESIGNS		217 HOBBS ST #107			TAMPA	FL	33619	
WOODEN, DONYETTA		ADDRESS ON FILE						
WOODEN, EVAN B		ADDRESS ON FILE						
WOODFILL, CARL M		ADDRESS ON FILE						
WOODFIN, CHARLENE M		ADDRESS ON FILE						
WoodForest National Bank	Attn Legal Department	14045 FM 2100 #300			Crosby	TX	77532	
WOOD-GOINS, KYLIE		ADDRESS ON FILE						
WOODLAWN COMMUNITY HIGH SCHOOL		300 N. CENTRAL LANE			WOODLAWN	IL	62898	
WOODLEY, GLADIS M		ADDRESS ON FILE						
WOODLEY, KAYLA R		ADDRESS ON FILE						
WOODMAN, HAYDEN M		ADDRESS ON FILE						
WOODMAN, HOUSTON G		ADDRESS ON FILE						
Woodmancy, Ashlee		ADDRESS ON FILE						
Woodruff Smith, Charyl		Address on File						
Woodruff, Candace L		Address on File						
Woodruff, Elena J		Address on File						
Woodruff, Jerri		Address on File						
WOODRUFF, KAYLI		ADDRESS ON FILE						
WOODRUFF, KIRSTI A		ADDRESS ON FILE						
WOODRUFF, TIFFANY		ADDRESS ON FILE						
WOODRUFF, ZOE L		ADDRESS ON FILE						
Woodrum, Aquinda		Address on File						
WOODRUM, STEPHANIE L		ADDRESS ON FILE						

Exhibit K
 Creditor Matrix
 Served via First Class Mail

CreditorName	CreditorNoticeName	Address1	Address2	Address3	City	State	Zip	Country
WOODS ELECTRIC		170 CREEK BANK			ELIZABETHTON	TN	37643	
WOODS INTERNATIONAL		705 BAKER COURT			HIGH POINT	NC	27263	
WOODS, ABIGAIL L		ADDRESS ON FILE						
WOODS, ALEXIS C		ADDRESS ON FILE						
WOODS, AMBER L		ADDRESS ON FILE						
WOODS, ANNELIESE		ADDRESS ON FILE						
Woods, Aurelia		Address on File						
WOODS, AURORA F		Address on File						
Woods, Brenda J		Address on File						
WOODS, CIARHA C		ADDRESS ON FILE						
WOODS, DAKOTA		ADDRESS ON FILE						
WOODS, DANITA		ADDRESS ON FILE						
WOODS, DEBORAH A		ADDRESS ON FILE						
WOODS, DEMETRA D		ADDRESS ON FILE						
WOODS, DESHON M		ADDRESS ON FILE						
WOODS, DIETRICH D		ADDRESS ON FILE						
WOODS, DOLORES		ADDRESS ON FILE						
Woods, Dolores A		ADDRESS ON FILE						
WOODS, DONNA T		ADDRESS ON FILE						
WOODS, ETHAN M		ADDRESS ON FILE						
WOODS, EZELL		ADDRESS ON FILE						
WOODS, FADARIOUS D		ADDRESS ON FILE						
WOODS, HALEY E		ADDRESS ON FILE						
WOODS, HALEY N		ADDRESS ON FILE						
WOODS, HALEY N		ADDRESS ON FILE						
WOODS, HANNAH L		ADDRESS ON FILE						
WOODS, HAVEN		ADDRESS ON FILE						
Woods, Jairiya		Address on File						
Woods, Jairiya		Address on File						
Woods, Jamal		Address on File						
WOODS, JOAN N		ADDRESS ON FILE						
Woods, Jordan A		Address on File						
WOODS, JUSTIN C		ADDRESS ON FILE						
Woods, Kaysha U		Address on File						
Woods, Kirk		Address on File						
WOODS, KIRK		ADDRESS ON FILE						
WOODS, KIYOKO N		ADDRESS ON FILE						
WOODS, KRISTEN A		ADDRESS ON FILE						
WOODS, KRISTIAN N		ADDRESS ON FILE						
WOODS, KRISTIN N		ADDRESS ON FILE						
WOODS, KYLA S		ADDRESS ON FILE						
Woods, Lori M		Address on File						
WOODS, MACKENZIE J		ADDRESS ON FILE						
WOODS, MARILYN A		ADDRESS ON FILE						
WOODS, MEGAN A		Address on File						
Woods, Melodie (Melodie)		Address on File						
WOODS, MERCEDES E		ADDRESS ON FILE						
WOODS, MONICA L		ADDRESS ON FILE						
WOODS, MYRON		ADDRESS ON FILE						
WOODS, PATRICIA A		ADDRESS ON FILE						
WOODS, REBEKAH		ADDRESS ON FILE						
Woods, Ronota		Address on File						
Woods, Rosie		Address on File						
Woods, Rylee A		Address on File						

Exhibit K
 Creditor Matrix
 Served via First Class Mail

CreditorName	CreditorNoticeName	Address1	Address2	Address3	City	State	Zip	Country
WOODS, SABRINA		ADDRESS ON FILE						
Woods, Steffan N		Address on File						
Woods, Taren L		ADDRESS ON FILE						
WOODS, TATIANA T		ADDRESS ON FILE						
WOODS, TEARA		ADDRESS ON FILE						
WOODS, TENEASHA R		ADDRESS ON FILE						
WOODS, TIFFANY		ADDRESS ON FILE						
WOODS, TRISTAN M		ADDRESS ON FILE						
WOODS, TROY		ADDRESS ON FILE						
WOODS, VICTOR		ADDRESS ON FILE						
WOODS, ZOE A		ADDRESS ON FILE						
Woodside, Lily C		Address on File						
WOODSMALL, MADISON L		ADDRESS ON FILE						
WOODSON, BRIANNA		ADDRESS ON FILE						
Woodson, Dianna L		Address on File						
WOODSON, KEONA		ADDRESS ON FILE						
WOODSON, KEONA		ADDRESS ON FILE						
WOODSTOCK ANIMAL FOUNDATION INC		843 LANE ALLEN RD			LEXINGTON	KY	40504	
WOODSTOCK CITY TREASURER		135 N MAIN ST			WOODSTOCK	VA	22664	
WOODSTOCK TOWN COLLECTOR	Attn Legal Department	135 N Main St			Woodstock	VA	22664	
WOODVILLE ANIMAL SHELTER		1499 N MAGNOLIA ST			WOODVILLE	TX	75979	
WOODWARD CHAMBER OF COMMERCE		1006 OKLAHOMA AVE			WOODWARD	OK	73801	
WOODWARD COUNTY TREASURER	Attn Legal Department	1600 Main St Ste 10			Woodward	OK	73801	
WOODWARD COUNTY TREASURER		1600 MAIN #10			WOODWARD	OK	73801	
WOODWARD ELECTRIC		1604 INDUSTRIAL BLVD			KILGORE	TX	75662	
WOODWARD HIGH SCHOOL BAND BOOSTERS		1023 MAIN ST			WOODWARD	OK	73801	
WOODWARD MIDDLE SCHOOL		914 OAK AVE			WOODWARD	OK	73801	
WOODWARD PUBLIC SCHOOLS								
Woodward, Deborah		Address on File						
WOODWARD, KATHLEEN T		ADDRESS ON FILE						
WOODWARD, LAURIE M		ADDRESS ON FILE						
WOODWARD, LORI		ADDRESS ON FILE						
WOODWARD, SHANNON R		ADDRESS ON FILE						
WOODWARD, TAYLOR A		ADDRESS ON FILE						
Woodward, Wayne H		Address on File						
Woodworth, Patricia K		Address on File						
WOODWORTH, SHELBY L		ADDRESS ON FILE						
WOODYARD, SUSAN J		ADDRESS ON FILE						
WOOF ORGANICS		PO BOX 117			GROMLEY	ON	L0H 1G0	Canada
WOOL BUREAU		ADV CHKINS BUREAU	P O BOX 13901		COLUMBUS	OH	43213	
WOOLBRIGHT, STEVEN P		ADDRESS ON FILE						
WOOLDRIDGE, BETTY J		ADDRESS ON FILE						
WOOLEN, CHRISTIAN		ADDRESS ON FILE						
WOOLF, MADISON R		ADDRESS ON FILE						
WOOLFORD, ARIANNA R		ADDRESS ON FILE						
WOOLFORK, JENNIFER		ADDRESS ON FILE						
Woolie, Shevetta P		ADDRESS ON FILE						
WOOLRICH		WOOLRICH, INC	PO BOX 360		WOOLRICH	PA	17779	
WOOLRICH HEADWEAR		PO BOX 40			DENVER	PA	17517	
WOOLRICH, DONNA J		ADDRESS ON FILE						
WOOLRICH, INC. - MENS		WOOLRICH, INC	PO BOX 783227		PHILADELPHIA	PA	19178-3227	

Exhibit K
 Creditor Matrix
 Served via First Class Mail

CreditorName	CreditorNoticeName	Address1	Address2	Address3	City	State	Zip	Country
WOOLRIDGE, YALANDA		ADDRESS ON FILE						
WOOLS, JASON L		ADDRESS ON FILE						
WOOLSEY, CODY S		ADDRESS ON FILE						
WOOLSEY, MICHELLE A		ADDRESS ON FILE						
Woosnam, Madelon		Address on File						
WOOSTER & PRINCE		800 S. MICHIGAN STREET	SUITE B		SEATTLE	WA	98108	
WOOTEN, JERICA		ADDRESS ON FILE						
WOOTEN, KAYLA M		ADDRESS ON FILE						
Wooten, Kwslyn		Address on File						
WOOTEN, MISHELLE		Address on File						
WOOTEN, SARAH J		ADDRESS ON FILE						
WOOTEN, SARAH J		ADDRESS ON FILE						
WOOTEN, TAA		ADDRESS ON FILE						
WOOTEN, VELVET		ADDRESS ON FILE						
WOOTON, JIMMY		ADDRESS ON FILE						
WOOTTON, HOLLY F		ADDRESS ON FILE						
WOOTTON, TAYLAR B		ADDRESS ON FILE						
WORCESTER COUNTY BOARD OF EDUCATION		6270 WORCESTER HIGHWAY			NEWARK	MD	21841	
WORCESTER COUNTY TREASURER		PO BOX 248			SNOW HILL	MD	21863-0248	
WORCHESTER COUNTY HUMANE SOCIETY		P.O. BOX 48			BERLIN	MO	21811	
WORD INTERNATIONAL FELLOWSHIP INC		4835 THEISS ROAD			HUMBLE	TX	77338	
WORD OF HOPE MINISTRIES		244 ARRETT ROAD W. #19			LONDON	KY	40744	
WORD, CHEYANN C		ADDRESS ON FILE						
WORDEN, CHARLOTTE R		ADDRESS ON FILE						
WORDEN, KATHRYN		ADDRESS ON FILE						
Worden, Miranda		ADDRESS ON FILE						
Worgan, Kaitlyn E		Address on File						
WORKERS COMPENSATION RX SOLUTIONS		PO BOX 97693			LAS VEGAS	NV	89193-7693	
WORKERS INJURY MANAGEMENT AND EVALUATION SERVICES PA		701 W. LOOP 340 STE A			WACO	TX	76712	
WORKERS SAFETY		PO BOX 20006			CHEYENNE	WY	82003	
WORKFIT, INC		140 S 77 ST			OMAHA	NE	68114-4577	
WORKFORCE SAFETY & INSURANCE-ND		P.O. BOX 5585			BISMARCK	ND	58506-5585	
WORKIVA INC	ATTN DIRECTOR OR OFFICER	2900 UNIVERSITY BLVD			AMES	IA	50010	
WORKMAN PUBLISHING		225 VARICK ST			NEW YORK	NY	10014	
Workman, Ciara L		Address on File						
WORKMAN, DEBRA A		ADDRESS ON FILE						
WORKMAN, FAYE		ADDRESS ON FILE						
WORKMAN, KATRINA L		ADDRESS ON FILE						
WORKMAN, VICKIE		ADDRESS ON FILE						
WORKPLACE DYNAMICS, LLP		180 SHEREE BLVD SUITE 2000			EXTON	PA	19341	
WORKPLACE IMPACT		9325 PROGRESS PKWY			MENTOR	OH	44060	
WORLD CROSS CULTURE INC		CAPSTONE CAPITAL GROUP	LOCKBOX 774778	4778 SOLUTION CENTER	CHICAGO	IL	60677-4007	
World Financial Network National Bank		3100 Easton Sq Place			Columbus	OH	43219	
World Financial Network National Bank		3100 Easton Square Place			Columbus	OH	43219	
World Financial Network National Bank		800 Techcenter Drive			Gahanna	OH	43230	
WORLD FINER FOODS		16612 COLLECTIONS CENTER	DRIVE		CHICAGO	IL	60693	

Exhibit K
 Creditor Matrix
 Served via First Class Mail

CreditorName	CreditorNoticeName	Address1	Address2	Address3	City	State	Zip	Country
WORLD KITCHEN LLC		PO BOX 911310			DALLAS	TX	75391	
WORLD MARKETING - DALLAS		PO BOX 227077			DALLAS	TX	75222	
WORLD MARKETING INC		306 WEST 38TH STREET	8TH FLOOR		NEW YORK	NY	10018	
WORLD MEDIA ENTERPRISES		P.O. BOX 25818			RICHMOND	VA	23260-5818	
WORLD OF KIDS, INC		1460 OCEAN DRIVE	SUITE 205		MIAMI BEACH	FL	33139	
WORLD PREMIER, INC		PO BOX 616			LIGHTFOOT	VA	23090	
WORLD PUBLICATIONS GROUP		PO BOX 509			EAST BRIDEWATER	MA	02333	
WORLD PUBLISHING COMPANY		CREDIT DEPARTMENT	P.O. BOX 1770		TULSA	OK	74102-1770	
WORLD TECH TOYS		P.O. BOX 467			DES MOINES	IA	50302	
WORLD TECH TOYS, INC		FSW FUNDING	PO BOX 467		DES MOINES	IA	50302-0467	
WORLD TECH TOYS, INC		World Trading 23, Inc.	c/o FSW Funding	P.O. Box 467	Des Moines	IA	50302-0467	
WORLD TOUR ENTERPRISES , LLC		1771 HIGHWAY 34 BLD 2			FARMINGDALE	NJ	07727	
WORLD TRADE GROUP		6 - 211 YONGE STREET 6TH FLOOR			TORONTO	ON	M5B 1M4	Canda
WORLD TRADING 23		24700 AVENUE ROCKEFELLER			VALENCIA	CA	91355	
WORLD VISION INTERNATIONAL INC OF MINDEN		400 BROADWAY			MINDEN	LA	71053	
WORLD WINDOWS, LLC		469 SEVENTH AVE 5TH FLR	2ND FLOOR		NEW YORK	NY	10018	
WORLDATEWORK		PO BOX 29312			PHOENIX	AZ	85038-9312	
WORLDATEWORK		P.O.BOX 62888			PHOENIX	AZ	85082-2888	
WORLDWIDE EMS EQUIPMENT SALES		2711 SW 137TH AVE STE 81			MIAMI	FL	33175	
WORLDWIDE FOOTWEAR		1745 MERRICK AVE			MERRICK	NY	11566	
WORLDWIDE HOME PRODUCTS		7001 KOEHLER AVE SUITE 2			RONKONKOMA	NY	11779	
WORLDWIDE MERCHANDISE RESOURCE		55 EAST GRASSY SPRAIN RD			YONKERS	NY	10469	
WORLDWIDE SHIP SUPPLY		1850 ELLER DRIVE	SUITE 303		FT. LAUDERDALE	FL	33316	
WORLDWIDE STANDARD LLC		935 EAST 12TH STREET			LOS ANGELES	CA	90021	
WORLDWISE INC		6 HAMILTON LANDING	SUITE 150		NOVATO	CA	94949	
WORLEY, ALEXIS E		ADDRESS ON FILE						
WORLEY, AMBER L		ADDRESS ON FILE						
Worley, Charles J		Address on File						
WORLEY, FLOYD L		ADDRESS ON FILE						
Worley, Grant W		Address on File						
WORLEY, HANNAH		ADDRESS ON FILE						
Worley, James Mark M		Address on File						
Worley, Jenny		Address on File						
WORLEY, KATHRYN L		ADDRESS ON FILE						
WORLEY, LEE		ADDRESS ON FILE						
Worley, Morgan		ADDRESS ON FILE						
Worley, Nancy		ADDRESS ON FILE						
Worley, Rebecca H		Address on File						
Worley, Sandra C		Address on File						
WORMLY, SWANZILA		ADDRESS ON FILE						
WORMSER COMPANY		1917 PAYSHERE CIR			CHICAGO	IL	60674	
WORRELL, TRISTAN M		ADDRESS ON FILE						
Worrick, Brook A		Address on File						
WORRILOW, JILL M		ADDRESS ON FILE						
WORSHAM SPRINKLER/VSC CORP		10343- B KINGS ACRES RD			ASHLAND	VA	23005	
WORSHAM, INDICA F		ADDRESS ON FILE						
WORTH COUNTY	Attn Legal Department	201 N Main St Rm 15			Sylvester	GA	31791	
WORTH COUNTY TAX OFFICE		201 N MAIN ST #15			SYLVESTER	GA	31791	
WORTH, SUSAN C		ADDRESS ON FILE						
Wortham, Brittany		Address on File						

Exhibit K
 Creditor Matrix
 Served via First Class Mail

CreditorName	CreditorNoticeName	Address1	Address2	Address3	City	State	Zip	Country
Wortham, Brittany		Address on File						
WORTHAN, KAYE E		ADDRESS ON FILE						
Worthen, Willie A		Address on File						
WORTHEY, SHELBY R		ADDRESS ON FILE						
WORTHINGTON CONSTRUCTORS INC		5616 EDGEMOOR DR.			HOUSTON	TX	77081	
WORTHINGTON ELECTRIC INC		1437 MINNESOTA DRIVE			WORTHINGTON	MN	56187-1317	
WORTHINGTON PUBLIC UTILITIES		PO BOX 458			WORTHINGTON	MN	56187-0458	
WORTHINGTON, LUDERIA M		ADDRESS ON FILE						
WORTHY PROMOTIONAL PRODUCTS		PO BOX 240490			ECLECTIC	AL	36024	
WORTHY, BREE C		ADDRESS ON FILE						
Worzel, Lauren M		Address on File						
Wosel, Arlee M		Address on File						
WOSEL, ARLEE M		ADDRESS ON FILE						
WOTIER, SARAH		ADDRESS ON FILE						
WOUNDED WARRIOR PROJECT INC		4899 BELFORD ROAD SUITE 300			JACKSONVILLE	FL	32256	
WOVK FM CLEAR CHANNEL		P.O.BOX 406076			ATLANTA	GA	30384-6076	
WOW BAKING COMPANY		7032 S. 188TH ST			KENT	WA	98032	
WOW WEE USA, INC		5983 LAPLACE COURT #207			CARLSBAD	CA	92008	
WOW! WORKS LLC		7 VICTORIA DRIVE			AMITYVILLE	NY	11701	
WOWC-FM		PEG BROADCASTING MCMINNVILLE	961 MILLER AVENUE		CROSSVILLE	TN	38555	
WOWQ-FM		FIRST MEDIA RADIO, LLC.	801 EAST DUBOIS AVENUE		DU BOIS	PA	15801	
WOWTOYZ, INC		WOWTOYZ, INC.	103 PANTON ROAD		VERGENNES	VT	05491	
WOWWEE USA, INC		875 PROSPECT ST STE 204A			LA JOLLA	CA	92037	
WP COMPANY LLC		P.O. BOX 17641			BALTIMORE	MD	21297-1641	
WP KNOX ASSOCIATES, LP		PO BOX 536124			PITTSBURGH	PA	15253-5903	
WP/CP COLUMBIA ASSOCIATES LP	C/O CAPSTONE REALTY GROUP LLC	ONE ENGLE ST			ENGLEWOOD	NJ	07631	
WPDE		10 UNIVERSITY BLVD	GROUP WPD		CONWAY	SC	29526	
WPDE		BARRINGTON MYRTLE BEACH LLC	DEPT 4405		CAROL STREAM	IL	60122-4405	
WPGA FM		1691 FORSYTH ST			MACON	GA	31201	
WPLK		1428 ST JOHNS AVE			PALATKA	FL	32177	
Wpromote LLC	Attn Jared Haynes	2100 East Grand Avenue, 1st Floor			Segundo	CA	90245	
WPXZ FM		904 N. MAIN STREET			PUNXSUTAWNEY	PA	15767	
WQJK-FM		PO BOX 27100			KNOXVILLE	TN	37927	
WQPC-FM		ROBINSON CORPORATION	PO BOX 90		PRAIRIE DU CHIEN	WI	53821	
WQRK 105.5		424 HELTONVILLE RD.			BEDFORD	IN	47421	
WQRV-FM		CLEAR CHANNEL BROADCASTING INC.	PO BOX 406033		ATLANTA	GA	30384-6033	
WR GROUP		9160 EAST BAHIA DR	SUITE 200		SCOTTSDALE	AZ	85260	
Wraggs, Angela (Angela)		Address on File						
WRANGLER BOYS		PO BOX 840482			DALLAS	TX	75284	
WRANGLER CO-OP ADV		ADV CHECKING BUREAU	P.O.BOX 13901		COLUMBUS	OH	43213-0901	
WRANGLER MENS		PO BOX 840482			DALLAS	TX	75284	
WRANGLER-WOMEN		P.O. BOX 840482			DALLAS	TX	75284	
WRATCHFORD, MYRANDA A		ADDRESS ON FILE						
WRAY AM-WRAY FM		PO BOX 8			PRINCETON	IN	47670	
WRAY, HAILEY		ADDRESS ON FILE						
WRAY, LAUREN		ADDRESS ON FILE						
Wray, Shelby N		Address on File						

Exhibit K
 Creditor Matrix
 Served via First Class Mail

CreditorName	CreditorNoticeName	Address1	Address2	Address3	City	State	Zip	Country
Wray, Stephanie		Address on File						
WRAY-MOORE, AUDREY W		ADDRESS ON FILE						
WRD SHIPPENSBURG LP		33 ROCK HILL RD, STE 350	C/O POMEGRANATE RE		BALA CYNWYD	PA	19004	
WRD Shippensburg, LP	c/o Pomengranate RE	Karen Martin PM	33 Rock Hill Rd., Suite 350		Bala Cynwyd	PA	19004	
WRD Shippensburg, LP - 5533	Attn Legal Department	40 Shippensburg Shopping Ctr			Shippensburg	PA	17257	
WREN, EDWARD		ADDRESS ON FILE						
WREN, STACY L		ADDRESS ON FILE						
WRENCHER-SMITH, ISIAIAH M		ADDRESS ON FILE						
Wrenn, Hattie L		Address on File						
Wrenn, Imani		ADDRESS ON FILE						
WRGS RADIO		211 BUREM RD			ROGERSVILLE	TN	37857	
WRH GLOBAL AMERICAS, INC		24 WORLDS FAIR DR. UNIT G			SOMERSET	NJ	08873	
WRHT		PO BOX 31068			GREENVILLE	NC	27833	
WRI-AEW Lone Star Retail	Weingarten	Attn Litigation Division	134624-40150	2600 Citadel Plaza Dr., Suite 125	Houston	TX	77008	
WRI-AEW Lone Star Retail	Weingarten	Attn Litigation Division	134624-40180	2600 Citadel Plaza Dr., Suite 125	Houston	TX	77008	
WRI-AEW Lone Star Retail	Weingarten	Attn Litigation Division	134624-40230	2600 Citadel Plaza Dr., Suite 125	Houston	TX	77008	
WRIC		PO BOX 60280			CHARLOTTE	NC	28260	
WRIGHT & LESTRANGE		401 WEST A STREET SUITE 2250			SAN DIEGO	CA	92101	
WRIGHT FIX		10908 S E ST			LA GRANDE	OR	97850	
Wright National Flood Ins. Co	Attn Legal Department	PO BOX 33070			ST PETERSBURG	FL	33733	
Wright National Flood Ins. Co		801 94th Ave.			St. Petersburg	FL	33702	
WRIGHT NATIONAL FLOOD INSURANCE CO		PO BOX 33070			ST PETERSBURG	FL	33733	
WRIGHT NATIONAL FLOOD INSURANCE COMPANY		801 94TH AVE N, SUITE 110			ST PETERSBURG	FL	33702	
WRIGHT, ABIGAIL M		ADDRESS ON FILE						
Wright, Alison		ADDRESS ON FILE						
Wright, Amber		Address on File						
WRIGHT, AMELIA S		ADDRESS ON FILE						
WRIGHT, ANDRE D		ADDRESS ON FILE						
WRIGHT, ASHLEY L		ADDRESS ON FILE						
WRIGHT, ASHLEY R		ADDRESS ON FILE						
WRIGHT, AUDREY		ADDRESS ON FILE						
WRIGHT, AUSTIN		ADDRESS ON FILE						
WRIGHT, AUTUMN R		ADDRESS ON FILE						
WRIGHT, BERRY, MOORE & WHITE PA		303 PROFESSIONAL PARK DR			ARKADELPHIA	AR	71923	
Wright, Billy J		Address on File						
WRIGHT, BRITTNEY J		ADDRESS ON FILE						
WRIGHT, BROOKE T		ADDRESS ON FILE						
WRIGHT, CAITLIN		ADDRESS ON FILE						
WRIGHT, CANDACE L		ADDRESS ON FILE						
WRIGHT, CHARMARIE D		ADDRESS ON FILE						
Wright, Courtney		Address on File						
WRIGHT, DANIELLE J		ADDRESS ON FILE						
WRIGHT, DONIELLE		ADDRESS ON FILE						
WRIGHT, DONNA R		ADDRESS ON FILE						
WRIGHT, DONTRELL M		ADDRESS ON FILE						

Exhibit K
 Creditor Matrix
 Served via First Class Mail

CreditorName	CreditorNoticeName	Address1	Address2	Address3	City	State	Zip	Country
WRIGHT, EMILY B		ADDRESS ON FILE						
WRIGHT, FALLON P		ADDRESS ON FILE						
Wright, Glenda		Address on File						
WRIGHT, GRACE N		ADDRESS ON FILE						
Wright, Haley E		Address on File						
WRIGHT, HANNA C		ADDRESS ON FILE						
WRIGHT, HOLLY J		ADDRESS ON FILE						
Wright, Howard C		Address on File						
WRIGHT, JAMEY C		ADDRESS ON FILE						
WRIGHT, JAQUAR K		ADDRESS ON FILE						
WRIGHT, JARRAD J		ADDRESS ON FILE						
WRIGHT, JASMINE J		Address on File						
WRIGHT, JENNIFER		ADDRESS ON FILE						
Wright, Jennifer M		ADDRESS ON FILE						
Wright, Jessie		Address on File						
WRIGHT, JESSIE		ADDRESS ON FILE						
Wright, Jillian E		Address on File						
WRIGHT, JULIA		ADDRESS ON FILE						
Wright, Kaitlyn L		Address on File						
WRIGHT, KAREN		ADDRESS ON FILE						
WRIGHT, KATELYN D		ADDRESS ON FILE						
WRIGHT, KATHRYN		ADDRESS ON FILE						
WRIGHT, KATIE L		ADDRESS ON FILE						
WRIGHT, KATLYN		ADDRESS ON FILE						
Wright, Kayleah J		Address on File						
WRIGHT, KAYLEE		ADDRESS ON FILE						
WRIGHT, KEARIA		ADDRESS ON FILE						
WRIGHT, KELSEI A		ADDRESS ON FILE						
WRIGHT, KHADIJAH S		ADDRESS ON FILE						
Wright, Kiaya L		Address on File						
Wright, Kimberly L		Address on File						
Wright, Kristi L		Address on File						
WRIGHT, KRYSTINA		ADDRESS ON FILE						
Wright, Kyila A		ADDRESS ON FILE						
Wright, Kylee J (Kylee)		Address on File						
Wright, Lashayviea R		Address on File						
Wright, Leah M		Address on File						
WRIGHT, LEORA C		ADDRESS ON FILE						
Wright, Lillian F		Address on File						
WRIGHT, LILLIAN F		ADDRESS ON FILE						
WRIGHT, LILLIAN R		ADDRESS ON FILE						
Wright, Linda S		Address on File						
WRIGHT, LYNNSEY		ADDRESS ON FILE						
WRIGHT, MARIAH J		ADDRESS ON FILE						
WRIGHT, NANCY P		ADDRESS ON FILE						
WRIGHT, NATALIE F		ADDRESS ON FILE						
WRIGHT, NOELLE		ADDRESS ON FILE						
Wright, Patricia Mur M		Address on File						
WRIGHT, RAKEEM		Address on File						
WRIGHT, SAUNDRA J		ADDRESS ON FILE						
WRIGHT, SHALONDA S		ADDRESS ON FILE						
Wright, Shelby		ADDRESS ON FILE						
WRIGHT, SUZAN M		ADDRESS ON FILE						
WRIGHT, TAYLOR D		ADDRESS ON FILE						

Exhibit K
 Creditor Matrix
 Served via First Class Mail

CreditorName	CreditorNoticeName	Address1	Address2	Address3	City	State	Zip	Country
Wright, Tayla S		Address on File						
WRIGHT, TERRI		ADDRESS ON FILE						
WRIGHT, TORI R		ADDRESS ON FILE						
WRIGHT, TRAYE A		ADDRESS ON FILE						
WRIGHT, TYAALIYAH N		ADDRESS ON FILE						
Wright, Tyairra		ADDRESS ON FILE						
WRIGHT, VALERIA		ADDRESS ON FILE						
WRIGHT, VICTORIA A		ADDRESS ON FILE						
WRIGHTS SANITATION SERVICE LLC		PO BOX 398			SUMMERVILLE	GA	30747	
WRIGHTSMAN, KATELYNN		ADDRESS ON FILE						
		PEARL RIVER						
WRJW RADIO		COMMUNICATIONS,INC	P.O. BOX 907		PICAYUNE	MS	39466	
WRJW RADIO		PO BOX 907			PICAYUNE	MS	39466	
WRLH-TV		110 TECHNOLOGY DR	C/O WLOS TV		ASHEVILLE	NC	28803	
		NEXTMEDIA RADIO						
WRNS		GREENVILLE	P.O.BOX 643582		CINCINNATI	OH	45264-3582	
		HOMETOWN RADIO NETWORK	2063 SHAKERTOWN					
WRNZ-FM		INC	ROAD		DANVILLE	KY	40422	
Wroblewski, Brianne		Address on File						
WROBLEWSKI, KIM C		ADDRESS ON FILE						
WRONE, BRITTENY		ADDRESS ON FILE						
		CLEAR CHANNEL						
WRXR		BROADCASTING INC.	PO BOX 406051		ATLANTA	GA	30384-6051	
WRZESINSKI, JOANNA K		ADDRESS ON FILE						
WRZESINSKI, ZACHARY M		ADDRESS ON FILE						
		REISING RADIO PARTNERS,						
WRZQ-FM		INC.	P.O. BOX 690		COLUMBUS	IN	47202	
WS PACKAGING GROUP, INC		DRAWER 706			MILWAUKEE	WI	53278-0706	
WSAZ TV		PO BOX 14200			TALLAHASSEE	FL	32317-4200	
WSCH-FM		20 EAST HIGH STREET			LAWRENCEBURG	IN	47025	
WSGI AM		PO BOX 909			SPRINGFIELD	TN	37172	
WSKK 102.3- THE SHARK		PO BOX 572			RIPLEY	MS	38663-0572	
WSMV		BOX 905024			CHARLOTTE	NC	28290-5024	
WSPQ		110 N. 2ND ST			OLEAN	NY	14760	
WTD APPAREL		BAM WORLDWIDE CAPITAL	ATTN TAMI KELLEY	PO BOX 207120	DALLAS	TX	75320-7120	
WTGG-FM		SOUTHWEST BROADCASTING	200 E. THOMAS ST.		HAMMOND	LA	70401	
WTHO - FM		788 CEDAR ROCK RD NW			THOMSON	GA	30824	
WTUF- FM		ROBINSON BROADCASTING	PO BOX 129		THOMASVILLE	GA	31799	
			474 JAMES					
WTVF		NEWSCHANNEL 5 NETWORK	ROBERTSON PWY		NASHVILLE	TN	37219	
WTVR-TV		3301 W BROAD ST			RICHMOND	VA	23230	
WTVR-TV		PO BOX 644538			PITTSBURG	PA	15264-4538	
Wuest, Sandra L		Address on File						
WULF, ANGEL		ADDRESS ON FILE						
WULF, CASSANDRA		ADDRESS ON FILE						
WUMC-BSA TROOP 40		1010 W. MAPLE AVE			GENEVA	AL	36340	
WUNDIES		PO BOX 798133			ST LOUIS	MO	63179-8000	
WUPE FM		211 JASON ST			PITTSFIELD	MA	01201	
WUPS-FM		125 W HOUGHTON LAKE DR			PRUDENVILLE	MI	48651-8437	
WUUQ FM		2615 BROAD STREET			CHATTANOOGA	TN	37408	
		WOODARD BROADCASTING CO						
WVOK-FM CLEAR CHANNEL		INC.	PO BOX 3770		OXFORD	AL	36203	
WVTK RADIO		63 MAPLE STREET	MARBLEWORKS #9		MIDDLEBURY	VT	05753	

Exhibit K
 Creditor Matrix
 Served via First Class Mail

CreditorName	CreditorNoticeName	Address1	Address2	Address3	City	State	Zip	Country
WVUE-TV		DEPT. 2551	PO BOX 122551		DALLAS	TX	75312-2551	
WWBL		THE ORIGINAL COMPANY	PO BOX 242		VINCENNES	IN	47591	
WWBT, INC		DEPT #1498	PO BOX 11407		BIRMINGHAM	AL	35246-1498	
WWD		7 WEST 34TH ST.			NEW YORK	NY	10001-8191	
WWD		ATT R FRANZ	CONDE NAST PUBLICATIONS	1166 6TH AVE, 18TH FL	NEW YORK	NY	10036-6518	
WWD		FAIRCHILD PUBLICATIONS	4 TIMES SQUARE, 17TH FLOOR		NEW YORK	NY	10036	
WWD		PO BOX 15008			NORTH HOLLYWOOD	CA	91615	
WWL-TV MEDIA GROUP		PO BOX 731253			DALLAS	TX	75373-1253	
WWRD US, LLC		1330 CAMPUS PARKWAY			WALL	NJ	07719	
WWYN-FM RADIO		111 WEST MAIN STREET			JACKSON	TN	38301	
WWYN-FM RADIO		P.O.BOX 2763			JACKSON	TN	38302	
WWYN-FM RADIO		THOMAS MEDIA	111 WEST MAIN ST.		JACKSON	TN	38301	
WXRC FM		PO BOX 430			NEWTON	NC	28658-0430	
WXTQ-FM		300 COLUMBUS ROAD			ATHENS	OH	45701	
WYAND, KAREN		ADDRESS ON FILE						
WYANT, JESSYCA R		ADDRESS ON FILE						
WYANT, MACY		ADDRESS ON FILE						
WYATT, ABENI		ADDRESS ON FILE						
WYATT, AMBER		ADDRESS ON FILE						
WYATT, DEBORAH R		Address on File						
WYATT, HALEY G		ADDRESS ON FILE						
Wyatt, Hannah		Address on File						
WYATT, JAMES M		ADDRESS ON FILE						
Wyatt, Josie L		Address on File						
Wyatt, Julie A		ADDRESS ON FILE						
WYATT, KATHLEEN L		ADDRESS ON FILE						
Wyatt, Lance		Address on File						
WYATT, MARIAH B		ADDRESS ON FILE						
Wyatt, Mitchell C		Address on File						
WYATT, PAMELA		ADDRESS ON FILE						
WYATT, PAMELA K		ADDRESS ON FILE						
Wyatt-Rittenberry, Sheila		ADDRESS ON FILE						
WYCKOFF, MIRANDA		ADDRESS ON FILE						
WYCKOFF, RAEVEN J		ADDRESS ON FILE						
Wyers, Jennifer		Address on File						
Wyffels, Kaitlin E		ADDRESS ON FILE						
WYGO-FM		PO BOX 933			ATHENS	TN	37371-0933	
WYLIE PLUMBING & TRENCHING		614 HENDRICKS			MEXICO	MO	65265	
WYN TECHNOLOGIES INC								
Wynes, Joyce		Address on File						
WYNG INC		360 PARK AVENUE SOUTH 20TH FLOOR			NEW YORK	NY	10010	
WYNN, ELLA L		ADDRESS ON FILE						
WYNN, FAITH C		ADDRESS ON FILE						
WYNN, HOLLY N		ADDRESS ON FILE						
Wynn, Jasmine		ADDRESS ON FILE						
WYNN, MICHAEL D		ADDRESS ON FILE						
WYNN, SHIRLEY		ADDRESS ON FILE						
WYNNE PROGRESS		PO BOX 308			WYNNE	AR	72396	
WYNNE, DENNIS R		ADDRESS ON FILE						

Exhibit K
 Creditor Matrix
 Served via First Class Mail

CreditorName	CreditorNoticeName	Address1	Address2	Address3	City	State	Zip	Country
WYNNE, JAMIYA		ADDRESS ON FILE						
WYNRIGHT CORPORATION		PO BOX 71383			CHICAGO	IL	60694-1383	
WYOMING CITY TREASURER (KENT)	Attn Legal Department	PO Box 908			Wyoming	MI	49509	
Wyoming Office of the Attorney General	Consumer Protection Division	2424 Pioneer Ave	Pioneer Building, 1st Floor		Cheyenne	WY	82002	
WYOMING SECRETARY OF STATE		THE CAPITAL BUILDING	200 W 24TH ST		CHEYENNE	WY	82002	
WYOMING WORKFORCE SERVICES		PO BOX 2659			CASPER	WY	82602-2659	
Wyrick, Barbara A		Address on File						
WYRICK, BONITA		ADDRESS ON FILE						
WYRICK, BONITA		ADDRESS ON FILE						
WYSOCKI, NICOLE R		ADDRESS ON FILE						
WYSS, ASHLEY B		ADDRESS ON FILE						
Wyszynski, Carol		ADDRESS ON FILE						
WYTHE COUNTY HUMANE SOCIETY		PO BOX 362			WYTHEVILLE	VA	24382	
WYTHE COUNTY TAX COLLECTOR	Attn Legal Department	225 S Fourth St Ste 104			Wytheville	VA	24382	
WYTHE COUNTY TREASURER		225 S 4TH ST #104			WYTHEVILLE	VA	24382	
WYTHEVILLE TOWN TREASURER		PO BOX 533			WYTHEVILLE	VA	24382	
WYTHEVILLE, TOWN OF	Attn Legal Department	PO Box 533			Wytheville	VA	24382	
WYTHE-WILL		3612 LAGRANGE PARKWAY			TOANO	VA	23168	
WYYD		CLEAR CHANNEL BROADCASTING INC	LOCKBOX 406068		ATLANTA	GA	30384-6068	
WZRT-FM		PAMAL BROADCASTING	6 JOHNSON ROAD		LATHAM	NY	12110	
WZTV		631 MAINSTREAM DR			NASHVILLE	TN	37228	
XANDERS, CONNIE		ADDRESS ON FILE						
XANDRINI/FEUERMAN CRAVATS		NATIONSBANK	P.O. BOX 105657		ATLANTA	GA	30348	
XANTIA		1220 BROADWAY STE 603			NEW YORK	NY	10001	
XAVIER R. CEPEDA		ADDRESS ON FILE						
XAVO-FM		BMP RADIO, LP	1201 N JACKSON #900		MCALLEN	TX	78501	
XCEL ENERGY		PO BOX 9477			MINNEAPOLIS	MN	55484	
XCELERATE MEDIA	ATTN DIRECTOR OR OFFICER	61 W BRIDGE STREET			DUBLIN	OH	43017	
Xcelerate Media, Inc		61 West Bridge Street			Dublin	Ohio	43017	
XCELL INTERNATIONAL CORP		16400 W 103RD ST			LEMONT	IL	60439	
XEL INC/MICHAEL JORDAN COLOGNE		421 NORTH RODEO DRIVE	ACCOUNT RECEIVABLE 90210		BEVERLY HILLS	CA	90210	
XENIA MIRAMONTES		ADDRESS ON FILE						
XERV-TV		4909 N MCOLL RD			MCALLEN	TX	78504	
XGTS FM		BMP RADIO LP	PO BOX 826		LAREDO	TX	78042	
XHAAA-FM MULTIMEDIOS		1C SOUTH MAINT ST	SUITE 103		MCALLEN	TX	78501	
XHBR		4909 N MCCOLL RD			MCALLEN	TX	78504	
XHNI 105.1		P.O.BOX 874			NOGALES	AZ	85628	
XHNWO LA TREMENDA		400 1ST ST #108			DOUGLAS	AZ	85607	
XHONG-LA PODEROSA		ADDRESS ON FILE						
XHRG/ISRAEL MENDOZA		PO BOX 339			DEL RIO	TX	78840	
XHRYS-MULTIMEDIOS, S.A. DE C.V		HERON RAMIREZ NO. 1015 SUR	ZON CENTRO C.P. 88830		REYNOSA	TAMPS	88830	Mexico
XL Specialty Insurance Company	Attn Legal Department	Seaview House 70 Seaview Avenue			Stamford	CT	06902	
XL Specialty Insurance Company	Gregory Bangs	100 Constitution Plaza # 17			Hartford	CT	06103	
XL Specialty Insurance Company	Shayna Whyte	100 Constitution Plaza # 17			Hartford	CT	06103	
XOXO		22270 NETWORK PLACE			CHICAGO	IL	60673	
XOXO		XOXO	LOCKBOX 4312	P.O. BOX 8500 4312	PHILADELPHIA	PA	19178-4312	
XPET, LLC		179 ENTIN RD			CLIFTON	NJ	07014	

Exhibit K
 Creditor Matrix
 Served via First Class Mail

CreditorName	CreditorNoticeName	Address1	Address2	Address3	City	State	Zip	Country
XPLASIT		CLEARANCE CENTER VENDOR			Unknown	YK		
XPO LOGISTICS		XPO LOGISTICS, LLC	27724 NEWTORK PLACE		CHICAGO	IL	60673-1277	
XPRES		PO BOX 890031			CHARLOTTE	NC	28289	
XPRESS NETWORK SOLUTIONS		4080 JENKINS ROAD			CHATTANOOGA	TN	37421	
X-S MERCHANDISE INC		7000 GRANGER RD			INDEPENDENCE	OH	44131	
XSCAPE		225 WEST 37TH ST 6TH FLR			NEW YORK	NY	10016	
XTRA LEASE		PO BOX 99262			CHICAGO	IL	60693-9262	
XTREME BEAUTY INTL		15400 NW 34TH AVE			MIAMI GARDENS	FL	33054	
XTREME COUTURE		1799 Apollo Court	PO BOX 843547		SEAL BEACH	CA	90740	
XTREME TIME		413 FLORENCE AVE	6th FLOOR		HILLSIDE	NJ	07205	
Xu, Ying		Address on File						
XUECHEN JIANG		ADDRESS ON FILE						
XX		PO BOX 840			HARRISON	AR	72602	
XYZ LOCKSMITH SERVICES		116 E RAILROAD			GONZALES	LA	70737	
XZAVIER		GENERAL BUSINESS CREDIT	P.O. BOX 92024		LOS ANGELES	CA	90009-3024	
XZAVIER CORPORATION		PRIME BUSINESS CREDIT	PO BOX 741084		LOS ANGELES	CA	90074-1084	
Y & Z WORLD DEVELOPMENT		CRESTMARK WESTGATE LLC	5 MARINE VIEW PLAZA STE	402	HOBOKEN	NJ	07030	
Y&S DAVIDSON INC		776 GRAND AVE #200			RIDGEFIELD	NJ	07657	
Y, A (Minor)		Address on File						
Y, A (Minor)		Address on File						
Y, A G (Minor)		Address on File						
Y, A J (Minor)		Address on File						
Y, C (Minor)		Address on File						
Y, C (Minor)		Address on File						
Y, C D (Minor)		Address on File						
Y, C J (Minor)		Address on File						
Y, D (Minor)		Address on File						
Y, D B (Minor)		Address on File						
Y, D G (Minor)		Address on File						
Y, E S (Minor)		Address on File						
Y, E S (Minor)		Address on File						
Y, F (Minor)		Address on File						
Y, G (Minor)		Address on File						
Y, H (Minor)		Address on File						
Y, J (Minor)		Address on File						
Y, J (Minor)		Address on File						
Y, J A (Minor)		Address on File						
Y, J A (Minor)		Address on File						
Y, K (Minor)		Address on File						
Y, K (Minor)		Address on File						
Y, K (Minor)		Address on File						
Y, K (Minor)		Address on File						
Y, L (Minor)		Address on File						
Y, L A (Minor)		Address on File						
Y, M K (Minor)		Address on File						
Y, M K (Minor)		Address on File						
Y, M K (Minor)		Address on File						
Y, N (Minor)		Address on File						
Y, R A (Minor)		Address on File						
Y, S (Minor)		Address on File						
Y, S (Minor)		Address on File						

Exhibit K
 Creditor Matrix
 Served via First Class Mail

CreditorName	CreditorNoticeName	Address1	Address2	Address3	City	State	Zip	Country
Y, S D (Minor)		Address on File						
Y, S K (Minor)		Address on File						
Y, Z T (Minor)		Address on File						
Y.M. ACCESSORIES INC		1261 BROADWAY SUITE 408			NEW YORK	NY	10001	
YADKIN VALLEY CHAMBER OF COMMERCE		POST OFFICE BOX 496			ELKIN	NC	28621	
Yafa Inc		21306 GAULT STREET			CANOGA PARK	CA	91303	
YAGER, JENNA M		ADDRESS ON FILE						
YAGER, KAYLA N		ADDRESS ON FILE						
Yahola, Miriam		Address on File						
YAHOO! INC		PO BOX 89-4147			LOS ANGELES	CA	90189-4147	
YAHRAUS, ROBBIN		ADDRESS ON FILE						
YAK ENTERTAINMENT		830 FIGUEROA TERRACE	#521		LA	CA	90012	
YAKABOWSKAS, AMY		ADDRESS ON FILE						
YAKLIN, ROXANNA L		ADDRESS ON FILE						
YALE UNION		800 SE 10TH AVE			PORTLAND	OR	97214	
Yambor, Kimberly J		ADDRESS ON FILE						
Yanamandram, Raghavan B (Raghavan)		Address on File						
YANCEY, DEE A		ADDRESS ON FILE						
YANCEY, KAITLYN R		ADDRESS ON FILE						
YANCEY, MARYANN N		ADDRESS ON FILE						
YANCEY, ROMAN A		ADDRESS ON FILE						
YANES, YESENIA		ADDRESS ON FILE						
YANEZ, CRYSTAL L		ADDRESS ON FILE						
YANEZ, EMILY K		ADDRESS ON FILE						
YANEZ, ERICA L		ADDRESS ON FILE						
YANEZ, JANIE P		ADDRESS ON FILE						
YANEZ, MARIA C		ADDRESS ON FILE						
YANEZ, MARISA		ADDRESS ON FILE						
YANEZ, MARISA		ADDRESS ON FILE						
YANEZ, NADIA Y		ADDRESS ON FILE						
YANEZ, NANETTE		ADDRESS ON FILE						
YANEZ, NAYELI V		ADDRESS ON FILE						
YANEZ, RUBI F		ADDRESS ON FILE						
YANEZ, YSENIA L		ADDRESS ON FILE						
YANG, ELIZABETH		ADDRESS ON FILE						
YANG, KA CHAI		ADDRESS ON FILE						
YANG, MAI XIONG		ADDRESS ON FILE						
YANG, SHOUANA		ADDRESS ON FILE						
YANIQUE COLLINS		ADDRESS ON FILE						
Yanis, Gloria		Address on File						
Yanis, Sabrina		Address on File						
YANKE, ALVIN L		ADDRESS ON FILE						
YANKEE CANDLE CO		YANKEE CANDLE CO.	P.O. BOX 405037		ATLANTA	GA	30384-5037	
YANKEE CANDLE CO. /CBC		P.O. BOX 416442	SUITE 1100		BOSTON	MA	02241-6442	
YANKEE CANDLE CO/CBC		5515 SECURITY LANE	SUITE 1100		ROCKVILLE	MD	20852	
Yankee Candle Company	Attn Candy Ress	4110 Premier Drive			High Point	NC	27265	
YANKEE CANDLE COMPANY		1000 DILLARD DRIVE			FOREST	VA	24551	
YANKEE CANDLE COMPANY		PO BOX 416442			BOSTON	MA	02241-6442	
YANKEE CANDLE COMPANY, INC		16 YANKEE CANDLE WAY			SOUTH DEERFIELD	MA	01373	
YANKEE CANDLE COMPANY, INC		PO BOX 416442			BOSTON	MA	02241	
YANNA, BRITTANY A		ADDRESS ON FILE						
Yannerella, Kathy J		Address on File						
YANO, MEMEI		ADDRESS ON FILE						

Exhibit K
 Creditor Matrix
 Served via First Class Mail

CreditorName	CreditorNoticeName	Address1	Address2	Address3	City	State	Zip	Country
Yantz, Lori		Address on File						
YAP, STEPHANIE		ADDRESS ON FILE						
YARBER, HALEY S		ADDRESS ON FILE						
Yarber, Judy		ADDRESS ON FILE						
YARBOR, REBECCA L		ADDRESS ON FILE						
YARBOROUGH, KAREN J		ADDRESS ON FILE						
YARBROUGH, ASHLEY D		ADDRESS ON FILE						
YARBROUGH, COURTNEY		ADDRESS ON FILE						
YARBROUGH, DEBORAH K		ADDRESS ON FILE						
Yarbrough, Deborah Kay		Address on File						
Yarbrough, Deborah Kay		Address on File						
YARBROUGH, JING		ADDRESS ON FILE						
YARBROUGH, KRYSALLEE		ADDRESS ON FILE						
YARBROUGH, LINDSEY D		ADDRESS ON FILE						
YARBROUGH, MAKAYLA S		ADDRESS ON FILE						
Yarbrough, Rachel L		Address on File						
YARBROUGH, SHELBY		ADDRESS ON FILE						
YARBROUGH, TERRI G		ADDRESS ON FILE						
YARDLEY, TAYLOR K		ADDRESS ON FILE						
YARGER, KAYLEE M		ADDRESS ON FILE						
YARI RIVERA		ADDRESS ON FILE						
YARN CREATIONS/OBJECTS GOLD		MC HOLDINGS	1231 DELAWARE AVE		BUFFALO	NY	14209	
Yaromey, Angelique		Address on File						
YARRINGTON, ALEXANDRA W		ADDRESS ON FILE						
YARRINGTON, ALEXANDRA W		ADDRESS ON FILE						
YATES COUNTY VOLUNTEER FIREMENS ASSOC. INC		PO BOX 293			PENN YAN	NY	14527	
YATES COUNTY WOMEN CHAPTER OF NEW YORK STATE WOMEN		PO BOX 102			KEUKA PARK	NY	14478	
Yates, Allexis R		Address on File						
Yates, Amber L		ADDRESS ON FILE						
YATES, CANDICE L		ADDRESS ON FILE						
Yates, Jessica A		Address on File						
YATES, JESSIE		ADDRESS ON FILE						
Yates, Jody		Address on File						
YATES, JOSHUA		ADDRESS ON FILE						
YATES, KAYLEE J		Address on File						
Yates, Kera		Address on File						
YATES, LOREN		ADDRESS ON FILE						
Yates, Paige		Address on File						
Yates, Robin		Address on File						
YATES, SABRINA R		ADDRESS ON FILE						
YATES, SHELBY M		ADDRESS ON FILE						
YAUGER, DEBORAH		ADDRESS ON FILE						
YAUGER, EMILY D		ADDRESS ON FILE						
Yawn, Carrie L		Address on File						
YAWS, LUVENIA E		ADDRESS ON FILE						
YAZDANI, ABIGAIL		ADDRESS ON FILE						
YAZMIN L MOTA		ADDRESS ON FILE						
YAZOO CITY MUNICIPAL SCHOOLS		1133 CALHOUN AVE			YAZOO CITY	MS	39194	
YAZOO COUNTY TAX COLLECTOR		P.O. BOX 108			YAZOO CITY	MS	39194	
YAZOO NEWSPAPER, INC /THE YAZOO HERALD		PO BOX 720	1035 GRAND AVE		YAZOO	MS	39194	

Exhibit K
 Creditor Matrix
 Served via First Class Mail

CreditorName	CreditorNoticeName	Address1	Address2	Address3	City	State	Zip	Country
YAZOO VALLEY ELECTRIC POWER	Attn Legal Department	2255 Gordon Avenue			Yazoo City	MS	39194	
YAZOO VALLEY ELECTRIC POWER		PO BOX 8			YAZOO CITY	MS	39194	
Yazzie, Kimberly		ADDRESS ON FILE						
Yazzie, Kjitil K		Address on File						
YAZZIE, PHYLCIA A		ADDRESS ON FILE						
Yazzie, Sheasia		Address on File						
Yazzie, Takia T		Address on File						
Yazzie, Takia T		Address on File						
Yazzie, Vina		ADDRESS ON FILE						
YBANEZ, MILAGROS G		ADDRESS ON FILE						
YBANEZ, TERESA M		ADDRESS ON FILE						
YBARRA, ARTHUR		ADDRESS ON FILE						
YBARRA, DARIEN G		ADDRESS ON FILE						
YBARRA, DOLORES		ADDRESS ON FILE						
YBARRA, MARTINA		ADDRESS ON FILE						
YBARRA, MELINDA I		ADDRESS ON FILE						
YBARRA, RAUZLIN		ADDRESS ON FILE						
YBARRA, TERESA M		ADDRESS ON FILE						
YBARRA, TERESA M		ADDRESS ON FILE						
YBARRA, TONY		ADDRESS ON FILE						
YC CABLE EAST INC		240 CIRCLE DRIVE NORTH			PISCATAWAY	NJ	08854	
YEAGER, AMANDA I		ADDRESS ON FILE						
YEAGER, AMANDA I		ADDRESS ON FILE						
YEAGER, COURTNEY M		ADDRESS ON FILE						
YEAGER, DEBRA S		ADDRESS ON FILE						
Yeager, Payton		Address on File						
YEAMAN AUCTIONEERS		PO BOX 34			NEEDVILLE	TX	77461-0034	
Yearwood, Lori E		Address on File						
YEARY, ASHLYN L		ADDRESS ON FILE						
YEBRA, JESSICA		ADDRESS ON FILE						
Yebra, Ruth		Address on File						
YECKLEY, MANDY		ADDRESS ON FILE						
YEIDA, JESSICA J		ADDRESS ON FILE						
Yeiser, Catherine M		Address on File						
YELLOW BOX CORP/LC		19835 E. WALNUT DRIVE			CITY OF INDUSTRY	CA	91789	
YELLOW EARRINGS, MARIAH B		ADDRESS ON FILE						
YELLOW TRANSPORTATION, INC		PO BOX 730333			DALLAS	TX	75373	
YELP	ATTN DIRECTOR OR OFFICER	140 NEW MONTGOMERY ST, 9TH FL			SAN FRANCISCO	CA	94105	
Yelp Inc		140 New Montgomery			San Francisco	CA	94105	
YELTON, KEIRSTEN		ADDRESS ON FILE						
YELVERTON, ASHLEY E		ADDRESS ON FILE						
Yelverton, Jazmyne		Address on File						
Yelverton, Julia N (Niki)		Address on File						
YENZER, JULIA C		ADDRESS ON FILE						
YES FINANCE		1414 W 3RD			ELK CITY	OK	73644	
Yescas, Belinda		Address on File						
Yescas, Carlos		Address on File						
YESCO		PO BOX 11676			TACOMA	WA	98411	
Yesmail	Attn Director or Officer	125 S Wacker, Ste 1700			Chicago	IL	60606	
Yesmail, Inc		Attn General Counsel	1020 East 1st Street		Papillion	NE	68046	
YETTER, ROBERT R		ADDRESS ON FILE						
YETTER, SYLVIA		ADDRESS ON FILE						
YEVERINO, CHRISTIAN		ADDRESS ON FILE						

Exhibit K
 Creditor Matrix
 Served via First Class Mail

CreditorName	CreditorNoticeName	Address1	Address2	Address3	City	State	Zip	Country
YEXT INC		PO BOX 9509			NEW YORK	NY	10087-9509	
YEYKAL, ANNALEAH L		Address on File						
YI CHENG INTL CO. LTD		904,9/F.,FU HANG IND BLD	1 HOK YUEN ST. E.		HUNG HOM	HK		Hong Kong
YI CHENG INTL CO. LTD		Unit 203, 2/F, Fu Hang Industrial	Bldg. 1 Hok Yuen Streete		Kowloon	HK		Hong Kong
YIASHIA, DEBRAH		ADDRESS ON FILE						
Yin, San M		Address on File						
YIN, SAN M		ADDRESS ON FILE						
YINGLING, JOYCE		ADDRESS ON FILE						
YM TRADING		20 D ROBERT PITT DRIVE	PO BOX 1017		MONSEY	NY	10952	
YMA FASHION SCHOLARSHIP FUND		1501 BROADWAY SUITE 2302			NEW YORK	NY	10036	
YMA FASHION SCHOLARSHIP FUND		ATTN HARRY HARRISON	36 W 20TH STREET 3RD FL		NEW YORK	NY	10011	
YMCA BRADFORD		24 W. CORYDON ST			BRADFORD	PA	16701	
YMCA OF COASTAL GEORGIA INC		PO BOX 14142			SAVANNAH	OH	31416	
YMF CARPET INC		5 TRUMAN DRIVE SOUTH			EDISON	NJ	08817	
YMI JEANS INC. DBA SECRETS		THE CIT GROUP			CHARLOTTE	NC	28201	
YNB	Attn Legal Department	218 N Mustang Rd			Mustang	OK	73064	
YNOSTROSA, KRISTA L		ADDRESS ON FILE						
YNOSTROSA, KRISTA L		ADDRESS ON FILE						
Yoak, Landon M		Address on File						
YOAKUM HERALD-TIMES		PO BOX 798			YOAKUM	TX	77995	
YOAKUM HERALD-TIMES		PO BOX 947			GIDDINGS	TX	78942-0947	
YOAKUM ISD TAX COLLECTOR	Attn Legal Department	413 Irvine St			Yoakum	TX	77995	
Yoakum National Bank	Attn Legal Department	301 W Grand Ave			Yoakum	TX	77995	
YOAKUM, JAIME		ADDRESS ON FILE						
YOCOM, JESSICA F		ADDRESS ON FILE						
YODER, CLAYTEN J		ADDRESS ON FILE						
Yoder, Debbie		Address on File						
Yoder, Ethan Z		Address on File						
YODER, JANELLE		ADDRESS ON FILE						
YOHAR SUPPLY		616 CLEVELAND ST			ELYRIA	OH	44035	
YOHE, CASEY L		ADDRESS ON FILE						
YOHO, MONICA E		ADDRESS ON FILE						
YOKLEY, DAVON		ADDRESS ON FILE						
YOLANDA R THOMAS		ADDRESS ON FILE						
YOLANDA VASQUEZ		ADDRESS ON FILE						
YONCE, DORIS		ADDRESS ON FILE						
YONTS, JENNIFER		ADDRESS ON FILE						
Yonut, John B		Address on File						
Yoramco-Cornerstone, LLC	c/o Weaver Realty Group, LLC	4114 Sunbeam Rd. Building #300			Jacksonville	FL	32257	
YORK ADAMS TAX BUREAU		P.O. BOX 15627			YORK	PA	17405-0156	
YORK CREEK FIRE DEPARTMENT INC		P.O. BOX 73			STAPLES	TX	78670-0013	
YORK DISPOSAL, INC		PO BOX 1012			SMYRNA	TN	37167-1012	
YORK NOVELTY TRADING CO. (ACH)		5 FL. NO 249 FUXING S RD	SEC. 1		TAIPEI	TW		China
YORK NOVELTY TRADING CO. (ACH)		5th FL. No 185 Ta-an	Sec. 1		Taipei	TW		China
YORK NOVELTY TRADING CO., LTD		5F.,NO.185 TA-AN ROAD,	SEC. 1		TAIPEI	TW	00106	China
YORK RISK SERVICES GROUP INC		PO BOX 784516			PHILADELPHIA	PA	19178-4516	
YORK RIVER CROSSING SHOPPING CENTER LLC	C/O YORK RIVER CROSSING SHOPPING CENTER LLC	735 THIMBLE SHOALS BLVD, SUITE 100			NEWPORT NEWS	VA	23606	
YORK WALLCOVERING, INC		PO BOX 64333			BALTIMORE	MD	21264-4333	
YORK WALLCOVERINGS, INC		750 LINDEN AVENUE	PO BOX 5166		YORK	PA	17405	

Exhibit K
 Creditor Matrix
 Served via First Class Mail

CreditorName	CreditorNoticeName	Address1	Address2	Address3	City	State	Zip	Country
YORK, AMANDA L		ADDRESS ON FILE						
YORK, BETH		ADDRESS ON FILE						
YORK, BRITTANY J		ADDRESS ON FILE						
York, Brooklynn		Address on File						
YORK, ELIZABETH		ADDRESS ON FILE						
YORK, JENNIFER D		ADDRESS ON FILE						
YORK, KAYLA M		ADDRESS ON FILE						
York, Lisa M		Address on File						
YORK, MEGAN		ADDRESS ON FILE						
YORK, SHARON		ADDRESS ON FILE						
YORK, STARLA L		ADDRESS ON FILE						
YORK, TERESA		ADDRESS ON FILE						
YORK, TINA		ADDRESS ON FILE						
YORK, TINA A		ADDRESS ON FILE						
YORK, TONYA		ADDRESS ON FILE						
YORK, TYLER		ADDRESS ON FILE						
YORK, VIVIAN E		Address on File						
YOSEMITE DECOR		2283 E. SARAZEN AVE			FRESNO	CA	93730	
Yost, Eva R		Address on File						
Yost, Ingrid K		Address on File						
YOST, MIKAYLA N		ADDRESS ON FILE						
YOU AND I		1239 BRAODWAY	SUITE 1103		NEW YORK	NY	10001	
YOU BABES		WELLS FARGO BANK	MY MICHELLE	PO BOX 784312	PHILADELPHIA	PA	19178-4312	
YODAN, BRENDA K		ADDRESS ON FILE						
Youmans, Jessica L		Address on File						
Young & Brooks	Mark W. Brooks, Attorney	10000 Memorial Drive, Suite 260			Houston	TX	77024	
YOUNG AMERICA CORPORATION		NW 8916	PO BOX 1450		MINNEAPOLIS	MN	55485-8916	
YOUNG BAE FASHIONS, INC		NEW COMMERCIAL CAPTIAL	FILE 749269		LOS ANGELES	CA	90074-9269	
YOUNG COLLECTION		Unknown			Unknown	YK		
Young County	YOUNG COUNTY	PO BOX 337			GRAHAM	TX	76450	
YOUNG MARINES INC		PO BOX 70735 SW STATION			WASHINGTON	DC	20024	
YOUNG MENS CHRISTIAN ASSOC. OF THE GREATER HOUSTON AREA		2600 NORTH LOOP WEST SUITE 300			HOUSTON	TX	77092	
YOUNG MENS CHRISTIAN ASSOCIATION OF MINOT		3515 16TH STREET SW			MINOT	ND	58701	
YOUNG MENS CHRISTIAN ASSOCIATION OF THE GREATER TWIN CITIES		2125 E HENNEPIN AVE			MINNEAPOLIS	MN	55413	
YOUNG THREADS NYC		1407 BROADWAY	SUITE #915		NEW YORK	NY	10018	
YOUNG THREADS NYC		1407 BROADWAY, SUITE 915			NY	NY	10018	
YOUNG WOO CORP		NATIONSBANC	COMM. CORP.	P.O. BOX 105657	ATLANTA	GA	30348	
YOUNG, ABIGAIL N		ADDRESS ON FILE						
Young, Alexander L (Alex)		Address on File						
YOUNG, ALEXIS		ADDRESS ON FILE						
YOUNG, AMY		ADDRESS ON FILE						
YOUNG, ANAY		ADDRESS ON FILE						
Young, Angela		Address on File						
Young, Angela O		Address on File						
Young, Annie M		Address on File						
YOUNG, ANNIE M		ADDRESS ON FILE						
YOUNG, ARIANNA R		ADDRESS ON FILE						
YOUNG, ASHIA		ADDRESS ON FILE						
YOUNG, ASHLEY		ADDRESS ON FILE						
YOUNG, ASHLEY		ADDRESS ON FILE						

Exhibit K
 Creditor Matrix
 Served via First Class Mail

CreditorName	CreditorNoticeName	Address1	Address2	Address3	City	State	Zip	Country
Young, Ashley N		Address on File						
YOUNG, AUTUMN O		ADDRESS ON FILE						
YOUNG, BAILY M		ADDRESS ON FILE						
Young, Bethany H		Address on File						
YOUNG, BETTY J		ADDRESS ON FILE						
YOUNG, BRANDEN J		ADDRESS ON FILE						
Young, Breanna G		ADDRESS ON FILE						
YOUNG, BRIANAH V		ADDRESS ON FILE						
YOUNG, BRIANNA		ADDRESS ON FILE						
YOUNG, BRITTNEY N		ADDRESS ON FILE						
YOUNG, CAMERON G		ADDRESS ON FILE						
YOUNG, CARMET M		ADDRESS ON FILE						
Young, Chavaun E		Address on File						
YOUNG, CHEYENNE N		ADDRESS ON FILE						
YOUNG, CHRISTIANNA M		ADDRESS ON FILE						
Young, Corinna		Address on File						
YOUNG, CRYSTAL J		ADDRESS ON FILE						
YOUNG, CYNTHIA L		ADDRESS ON FILE						
YOUNG, DEBORAH C		ADDRESS ON FILE						
Young, Denise		Address on File						
YOUNG, DESTINY R		ADDRESS ON FILE						
YOUNG, DEVON E		ADDRESS ON FILE						
YOUNG, DIAMOND		ADDRESS ON FILE						
YOUNG, DOMINIC D		ADDRESS ON FILE						
YOUNG, DOMINIQUE L		ADDRESS ON FILE						
YOUNG, DYLAN P		ADDRESS ON FILE						
YOUNG, GERALD C		Address on File						
Young, Gerdamarie		Address on File						
Young, Gerdamarie		Address on File						
YOUNG, HAILEY B		ADDRESS ON FILE						
YOUNG, HANNAH K		ADDRESS ON FILE						
Young, Hannah M		ADDRESS ON FILE						
Young, Jacqueline R		Address on File						
YOUNG, JACQUILLYN		ADDRESS ON FILE						
YOUNG, JAMEISHA J		ADDRESS ON FILE						
Young, Jami L		Address on File						
Young, JaShona S		Address on File						
YOUNG, JEFFREY B		ADDRESS ON FILE						
YOUNG, JENNIFER		ADDRESS ON FILE						
YOUNG, JETSON E		ADDRESS ON FILE						
YOUNG, JOAN		Address on File						
Young, Johnna M		Address on File						
Young, Kaela L		Address on File						
YOUNG, KAILEE M		ADDRESS ON FILE						
YOUNG, KAREN		ADDRESS ON FILE						
YOUNG, KAREN R		ADDRESS ON FILE						
YOUNG, KATELYN M		ADDRESS ON FILE						
YOUNG, KATHERINE E		ADDRESS ON FILE						
YOUNG, KAYLA M		ADDRESS ON FILE						
YOUNG, KEISHA L		ADDRESS ON FILE						
Young, Kendall		Address on File						
Young, Keontra		Address on File						
YOUNG, KEY-JUAN		ADDRESS ON FILE						
YOUNG, KIERRA M		ADDRESS ON FILE						

Exhibit K
 Creditor Matrix
 Served via First Class Mail

CreditorName	CreditorNoticeName	Address1	Address2	Address3	City	State	Zip	Country
YOUNG, KIMBERLEIGH R		ADDRESS ON FILE						
YOUNG, KOURTNEY N		ADDRESS ON FILE						
YOUNG, KYLIE M		ADDRESS ON FILE						
Young, Lacey N		Address on File						
Young, Lacey N		Address on File						
Young, Ladoska N		Address on File						
YOUNG, LAKAVIA S		ADDRESS ON FILE						
YOUNG, LARNETRA		ADDRESS ON FILE						
Young, Latoya		Address on File						
Young, Latoya		Address on File						
Young, Laurie L		Address on File						
YOUNG, LERONETTA J		ADDRESS ON FILE						
YOUNG, LILY D		ADDRESS ON FILE						
YOUNG, LINDSEY R		ADDRESS ON FILE						
YOUNG, LOGAN		ADDRESS ON FILE						
YOUNG, LUCHUS		ADDRESS ON FILE						
Young, Marilyn S		Address on File						
YOUNG, MARILYN S		ADDRESS ON FILE						
YOUNG, MARTHA		ADDRESS ON FILE						
YOUNG, MAYGAN		ADDRESS ON FILE						
YOUNG, MCKAYLA R		ADDRESS ON FILE						
YOUNG, MEGAN N		ADDRESS ON FILE						
YOUNG, MELENDIA		ADDRESS ON FILE						
YOUNG, MELISSA K		ADDRESS ON FILE						
YOUNG, MICHAEL W		ADDRESS ON FILE						
YOUNG, MYRICAL		ADDRESS ON FILE						
Young, Pamela		ADDRESS ON FILE						
YOUNG, PRINCEGARY L		ADDRESS ON FILE						
YOUNG, QUIANA		ADDRESS ON FILE						
YOUNG, RACHUEL		ADDRESS ON FILE						
YOUNG, RAVEEN		ADDRESS ON FILE						
YOUNG, RAYGAN K		ADDRESS ON FILE						
Young, Robin		Address on File						
YOUNG, ROBIN J		ADDRESS ON FILE						
YOUNG, SANDRA K		ADDRESS ON FILE						
YOUNG, SEQUOYA		ADDRESS ON FILE						
YOUNG, SEQUOYA		ADDRESS ON FILE						
Young, Shad M		ADDRESS ON FILE						
YOUNG, SHELBI		ADDRESS ON FILE						
YOUNG, SHELBY D		ADDRESS ON FILE						
YOUNG, SHERRIE L		ADDRESS ON FILE						
YOUNG, SHERRIE L		ADDRESS ON FILE						
YOUNG, SIERRA R		ADDRESS ON FILE						
Young, Susan C		Address on File						
YOUNG, TABATHA F		ADDRESS ON FILE						
YOUNG, TAMIKA R		ADDRESS ON FILE						
Young, Terry (terry)		Address on File						
YOUNG, TYLAR JO		ADDRESS ON FILE						
YOUNG, TYLER		ADDRESS ON FILE						
YOUNG, YOLANDA M		ADDRESS ON FILE						
YOUNG, YOLETTE		ADDRESS ON FILE						
YOUNGBLOOD, CONNIE		ADDRESS ON FILE						
Youngblood, Demisha		ADDRESS ON FILE						
YOUNGBLOOD, HUNTER		ADDRESS ON FILE						

Exhibit K
Creditor Matrix
Served via First Class Mail

CreditorName	CreditorNoticeName	Address1	Address2	Address3	City	State	Zip	Country
YOUNGBLOOD, JASON A		ADDRESS ON FILE						
YOUNGBLOOD, KAITLIN L		ADDRESS ON FILE						
YOUNGBLOOD, SAMANTHA F		ADDRESS ON FILE						
YOUNGBLOOD, SAVANNAH T		ADDRESS ON FILE						
YOUNGBLOOD, STEPHANIE N		ADDRESS ON FILE						
YOUNGBLOOD, TRAKEISHA		ADDRESS ON FILE						
YOUNGBLOOD, TRAKEISHA		ADDRESS ON FILE						
YOUNGER HOLMES		ELECTRICAL CONTRACTORS INC	4790 N PLEASSANT VIEW RD		PONCA CITY	OK	74602	
Younger, Donna D		Address on File						
YOUNGER, FLOYD		ADDRESS ON FILE						
YOUNGER, KATHRYN		ADDRESS ON FILE						
YOUNGLOVE, HENRY J		ADDRESS ON FILE						
YOUNG-MCPHERSON, BAILEE R		ADDRESS ON FILE						
YOUNGS A/C COMMERCIAL REFRIGERATION, INC		951 CROPPER RD.			BURKBURNETT	TX	76354	
YOUNGS INC		PO BOX 145			DUNDEE	MI	48131	
Youngs Propane	Attn Legal Department	11404 Eastex Fwy			Houston	TX	77093	
YOUNGS QUALITY & IMPROVEMENT LLC		P.O. BOX 400			LA CROSSE	VA	23950	
YOUNIQUE BY TURN ON		1407 BROADWAY STE 3505			NEW YORK	NY	10018	
YOUR BEST LOOK/IN GEAR FASHION		FCC, LLC	PO BOX 643382		CINCINATTI	OH	45264-3382	
YOUR HEARTS DELIGHT		55 MULL LN.			LEBANON	PA	17046	
YOUSIF, SAIDA		ADDRESS ON FILE						
YOUTH MINISTRIES OF BOURBON COUNTY INC		1002 S MAIN ST			FORT SCOTT	KS	66701	
YOUTH SERVICES BUREAU OF HUNTINGTON CO. INC		1344 MAPLE DRIVE			HUNTINGTON	IN	46750	
YOUTH TALENT CONNECTION INC		17332 IRVINE BLVD #230			TUSTIN	CA	92780	
YOUVE GOT THE POWER		23617 ARMUNTA STREET			WEST HILLS	CA	91304	
Yow, Joanne		Address on File						
YOYO LIP GLOSS INC		24-38 47TH ST			ASTORIA	NY	11103	
YRC		P.O. BOX 730375			DALLAS	TX	75373-0375	
YSL BEAUTE, INC		GUCCI GROUP	PO BOX 2489		SECAUCUS	NJ	07096	
YSL-LOREAL		PO BOX 751023			CHARLOTTE	NC	28275	
Y-STORY		1612 E 14th STREET			LOS ANGELES	CA	90021	
YU & YU		YU & YU CORP.	20971 CURRIER ROAD	SUITE B	WALNUT	CA	91789	
Yu Asensi, Alyssa Gladys (Alyssa)		Address on File						
YU SHAN CO USA LTD		38 WILLIAM STREET			AMITYVILLE	NY	11701	
Yudo (Hong Kong) Enterprise Co., Ltd		ROOM B, 15F, EVERWIN CENTRE	HUNG TO ROAD	KWUN TONG	KOWLOON	HK		Hong Kong
YUDO (HONG KONG) LTD		FLAT B, 6/F SHUI KI INDU			ARERDEEN	HK		Hong Kong
Yuen, Salvador I		Address on File						
YUNGBLUTH, JARROD J		ADDRESS ON FILE						
YURGILAS, BRIAN J		ADDRESS ON FILE						
YUS COOP. ENT. (USA) INC		13180 SRPING STREET			BALDWIN PARK	CA	91706	
YUSEN LOGISTICS (AMERICAS) INC		DEPT AT 952154			ATLANTA	GA	31192-2154	
YUST, MYSTI S		ADDRESS ON FILE						
Yusuf, Abdikarim F		Address on File						
YUSUF, MURWOA S		ADDRESS ON FILE						
YUTZY, MICHELLE D		ADDRESS ON FILE						
YUZOS, KATELYN C		ADDRESS ON FILE						

Exhibit K
 Creditor Matrix
 Served via First Class Mail

CreditorName	CreditorNoticeName	Address1	Address2	Address3	City	State	Zip	Country
YUZOS, LAURYN J		ADDRESS ON FILE						
YUZOS, TARYN N		ADDRESS ON FILE						
YVES SAINT LAURENT MENSWEAR		PO BOX 10503			PALETINE	IL	60055-0503	
YVETTE MARTINEZ		ADDRESS ON FILE						
YVONNE ALBINOWSKI		ADDRESS ON FILE						
YWCA EL PASO DEL NORTE REGION		201 E MAIN STE 400			EL PASO	TX	79901	
YZAGUIRRE, YASMINE		ADDRESS ON FILE						
Z INTERNATIONAL CORP		1359 BRDWHY 36TH STE 2121			NEW YORK	NY	10018	
Z V Pate, Inc	Carolyn Paul	9120 Morgan St.			Laurel Hill	NC	28251-0159	
Z Z, Z M (Minor)		Address on File						
Z, A (Minor)		Address on File						
Z, A E (Minor)		Address on File						
Z, A K (Minor)		Address on File						
Z, A R (Minor)		Address on File						
Z, B M (Minor)		Address on File						
Z, C (Minor)		Address on File						
Z, D (Minor)		Address on File						
Z, D S (Minor)		Address on File						
Z, E A (Minor)		Address on File						
Z, E M (Minor)		Address on File						
Z, G M (Minor)		Address on File						
Z, J (Minor)		Address on File						
Z, J G (Minor)		Address on File						
Z, K M (Minor)		Address on File						
Z, K M (Minor)		Address on File						
Z, L R (Minor)		Address on File						
Z, M (Minor)		Address on File						
Z, M (Minor)		Address on File						
Z, M A (Minor)		Address on File						
Z, M G (Minor)		Address on File						
Z, M R (Minor)		Address on File						
Z, N (Minor)		Address on File						
Z, P M (Minor)		Address on File						
Z, R (Minor)		Address on File						
Z, R L (Minor)		Address on File						
Z, R M (Minor)		Address on File						
Z, S (Minor)		Address on File						
Z, S (Minor)		Address on File						
Z, S N (Minor)		Address on File						
Z, T (Minor)		Address on File						
Z, T (Minor)		Address on File						
Z, T W (Minor)		Address on File						
Zabala, Raul A (Raul)		Address on File						
ZABEL, CHEYENNE		ADDRESS ON FILE						
ZABEL, SYDNEY E		ADDRESS ON FILE						
Zabler, David E		ADDRESS ON FILE						
Zaborowski, Lori A		Address on File						
ZACH MILLER		ADDRESS ON FILE						
ZACH ONEAL		ADDRESS ON FILE						
Zach, Lesli		ADDRESS ON FILE						
Zach, Lesli		ADDRESS ON FILE						
ZACHARE, TYLER		ADDRESS ON FILE						
ZACHARY P JOHNSON		ADDRESS ON FILE						
ZACHERY, KELAIAH		ADDRESS ON FILE						

Exhibit K
 Creditor Matrix
 Served via First Class Mail

CreditorName	CreditorNoticeName	Address1	Address2	Address3	City	State	Zip	Country
ZACHERY, NORMA J		ADDRESS ON FILE						
ZACKARY, MALAYNA L		ADDRESS ON FILE						
ZACKER, ANNA M		ADDRESS ON FILE						
Zackery, Lauria		Address on File						
ZACKERY, TYESHIA N		ADDRESS ON FILE						
ZAD FASHION INC		30 S LA PATERA LANE #9			GOLETA	CA	93117	
ZAGONE, JOAN		ADDRESS ON FILE						
ZAGS, LLC		2055 READING ROAD	SUITE 390		CINCINNATI	OH	45202	
ZAGWEAR		33 CORPORATE DR.			ORANGEBURG	NY	10962	
ZAHID, VICTORIA V		ADDRESS ON FILE						
ZAHM, TAYLOR		ADDRESS ON FILE						
Zaid Properties Walnut, LLC	John K Zaid	c/o John K Zaid	16951 Feather Craft Lane		Houston	TX	77058	
ZAIDAN, DAVID		ADDRESS ON FILE						
ZAIN SYED		ADDRESS ON FILE						
ZAK DESIGNS INC		PO BOX 19188			SPOKANE	WA	99219	
ZAK DESIGNS, INC		S. 1604 GARFIELD RD.			SPOKANE	WA	99204	
Zakopyko, Ashley		Address on File						
ZALEPESKI, KENDRA E		ADDRESS ON FILE						
Zalewski, Rosemarie		Address on File						
Zaludek, Shawna R		Address on File						
Zaluski, Denise M		ADDRESS ON FILE						
Zaluski, Denise M		ADDRESS ON FILE						
Zalusky, Donna L		Address on File						
ZALUSKY, DONNA L		ADDRESS ON FILE						
Zamarripa, Azul		Address on File						
Zamarripa, Daniel		Address on File						
Zamarripa, Daniel		Address on File						
ZAMARRIPA, DULCE J		ADDRESS ON FILE						
ZAMARRIPA, JAIME L		ADDRESS ON FILE						
ZAMARRIPA, LUCERO		ADDRESS ON FILE						
Zamarron Aguilar, Silvia S		Address on File						
ZAMBRANO, LUCY		ADDRESS ON FILE						
Zamora, Amber R		ADDRESS ON FILE						
ZAMORA, ELOISA G		ADDRESS ON FILE						
Zamora, Irma		Address on File						
Zamora, Jacqueline		ADDRESS ON FILE						
ZAMORA, JAZMIN		ADDRESS ON FILE						
ZAMORA, LETICIA		ADDRESS ON FILE						
Zamora, Linda A		Address on File						
ZAMORA, MARICELLA		ADDRESS ON FILE						
Zamora, Mary		ADDRESS ON FILE						
ZAMORA, MATILDE		ADDRESS ON FILE						
ZAMORA, SALVADOR		ADDRESS ON FILE						
ZAMORA, SALVADOR		ADDRESS ON FILE						
Zamora, San Juana		Address on File						
ZAMORA, SAN JUANA		ADDRESS ON FILE						
ZAMORA, STEVEN		ADDRESS ON FILE						
ZAMORA, SYMONE		ADDRESS ON FILE						
ZAMORA, TAMARA M		ADDRESS ON FILE						
Zamora, Tito		Address on File						
ZAMORA, TONY		ADDRESS ON FILE						
ZAMORA, VALERIE		ADDRESS ON FILE						
Zamora, Yolanda		Address on File						

Exhibit K
 Creditor Matrix
 Served via First Class Mail

CreditorName	CreditorNoticeName	Address1	Address2	Address3	City	State	Zip	Country
Zamora-Lopez, Karla V		Address on File						
ZAMORANO, LETICIA		ADDRESS ON FILE						
ZAMUDIO, JANIE B		ADDRESS ON FILE						
ZANDERS, SHIRLEY		ADDRESS ON FILE						
ZANDRAZ ACCESSORIES		642 DE COURCELLE, STE. 301			MONTREAL	QC	H4C 3C5	CANADA
Zank Balazs, Amber		Address on File						
ZAP, INC		PLUMBING & MECHANICAL	BOX 451685		GROVE	OK	74345-1685	
ZAPALAC, YVONNE		ADDRESS ON FILE						
ZAPATA ELECTRIC		584 BUSH ROAD			ROCKDALE	TX	76567	
Zapata, Chloe R		Address on File						
ZAPATA, DIANA		ADDRESS ON FILE						
ZAPATA, JESSICA		ADDRESS ON FILE						
Zapata, Juan C		Address on File						
ZAPATA, MANDI J		ADDRESS ON FILE						
ZAPATA, MARY HELEN		ADDRESS ON FILE						
ZAPATA, RACHEL		ADDRESS ON FILE						
ZAPATA, REBECA R		ADDRESS ON FILE						
Zapata, Sabrina L		Address on File						
Zapata, Sofia N		ADDRESS ON FILE						
ZAPF CREATION (US) INC		4901 VINELAND ROAD STE370			ORLANDO	FL	32811	
ZAPP, ROSE C		ADDRESS ON FILE						
Zaradieter Partners, LP	c/o MIMCO, Inc.	JoAnna Ross	6500 Montana		El Paso	TX	79925	
ZARAGOZA ZARAGOZA, INC		366 5TH AVE, SUITE 403			NEW YORK	NY	10001	
Zaragoza, Amanda		Address on File						
ZARAGOZA, JENNIFER		ADDRESS ON FILE						
ZARATE, ANGELA M		ADDRESS ON FILE						
ZARATE, DORA N		ADDRESS ON FILE						
ZARATE, MARIA F		ADDRESS ON FILE						
ZARATE, PRECILLA		ADDRESS ON FILE						
ZARAZUA, AIDE		ADDRESS ON FILE						
Zarilla, Alexandria		Address on File						
ZARILLA, KIMBERLY A		ADDRESS ON FILE						
ZARILLA, NICOLAS		ADDRESS ON FILE						
Zarrello, Nancy E		Address on File						
ZARROUG, JEEHAN		ADDRESS ON FILE						
ZARROUG, JEEHAN		ADDRESS ON FILE						
ZAUTKE, JACOB		ADDRESS ON FILE						
ZAVALA, BRANDIE A		Address on File						
Zavala, Cesar A (Cesar)		Address on File						
ZAVALA, ELIZABETH		ADDRESS ON FILE						
ZAVALA, ESTRELLA R		ADDRESS ON FILE						
Zavala, Jasmyne		Address on File						
ZAVALA, MARISSA K		ADDRESS ON FILE						
ZAVALA, MEGAN A		ADDRESS ON FILE						
Zavala, Nireyda L		Address on File						
Zavala, Reynaldo (Reynaldo)		Address on File						
ZAVALA, TALIA		Address on File						
ZAVALA, VANESSA		ADDRESS ON FILE						
ZAVALA, YAJAIRA		ADDRESS ON FILE						
ZAVALA, ZITLALY C		ADDRESS ON FILE						
ZAWADZKI, SAMANTHA A		Address on File						
ZAYAS, JENISA		ADDRESS ON FILE						
Zayas, Luz		Address on File						

Exhibit K
 Creditor Matrix
 Served via First Class Mail

CreditorName	CreditorNoticeName	Address1	Address2	Address3	City	State	Zip	Country
ZBY3/Browning Brothers	W. Scott Bentley	7725 W. Reno Avenue, Suite 398			Oklahoma City	OK	73127	
ZEBRA LEATHER INC		HILLDUN CORP	225 W 35TH ST		NEW YORK	NY	10001	
ZECHMEISTER, REBECCA K		ADDRESS ON FILE						
ZED HED MFG. INC		1425 CENTURY DR. STE 105			CARROLLTON	TX	75006	
ZEE CO APPAREL CORP		HILDUN CORPORATION	225 WEST 35TH STREET		NEW YORK	NY	10001	
ZEE CO. APPAREL		Hilldun Corporation	225 WEST 35TH ST		NY	NY	10001	
ZEE, RHIANNON E		ADDRESS ON FILE						
ZEHE, BRANDI		ADDRESS ON FILE						
ZEIGLER, KAYLIE		ADDRESS ON FILE						
ZEIGLER, LISA		ADDRESS ON FILE						
ZEIGLER, MAEGAN		ADDRESS ON FILE						
ZEIGLER, MEGAN		ADDRESS ON FILE						
ZEIKOS		1410 BROADWAY	SUITE 1201		NEW YORK	NY	10018	
ZEISLOFT, SUSAN		ADDRESS ON FILE						
ZELHART, EMILY		ADDRESS ON FILE						
ZELLA GILKEY		ADDRESS ON FILE						
Zeller, Jaclyn C		Address on File						
ZELLER, LINDA J		ADDRESS ON FILE						
Zeller, Steven		ADDRESS ON FILE						
ZEMAN, BRITNY		ADDRESS ON FILE						
ZENA JEANS/W.E. STEPHENS		PO BOX 440012			NASHVILLE	TN	37244-0012	
ZENITH PRODUCTS		ZENITH PRODUCTS CORP.	P.O. BOX 822842		PHILADELPHIA	PA	19182-2842	
ZENITH PRODUCTS CORP		BMO HARRIS BANK N.A.	PO BOX 12468		NEWARK	NJ	07101-5686	
Zenithen (Hong Kong) Limited		Unit 1606, Citicorp Center	18 Whitfield Road	Causeway Bay	Hong Kong	HK		Hong Kong
ZENITHEN HONG KONG LIMITED		CITICORP CENTRE	18 WHITFIELD ROAD		CAUSEWAY BAY	HK		Hong Kong
Zeno, Brenda J		Address on File						
ZEPEDA, ALEXIA		ADDRESS ON FILE						
ZEPEDA, ALYSIA		Address on File						
ZEPEDA, DELIA M		ADDRESS ON FILE						
Zepeda, Dora E		Address on File						
ZEPEDA, JAIME		ADDRESS ON FILE						
Zepeda, Jena C		ADDRESS ON FILE						
Zepeda, Jennifer R		ADDRESS ON FILE						
ZEPEDA, JOCELYNE L		ADDRESS ON FILE						
ZEPEDA, REYNA E		Address on File						
ZEPHYR GRAF-X		P.O BOX 1618			afton	WY	83110	
ZEPHYR GRAF-X, INC		PO BOX 1618			AFTON	WY	83110	
ZEPIN, SAMANTHA		ADDRESS ON FILE						
ZERBAN, KARMEN		ADDRESS ON FILE						
ZEREGA, CAVAN		ADDRESS ON FILE						
ZEREGA, CAVAN		ADDRESS ON FILE						
Zeringue, Rachel R		Address on File						
ZERMENO, ALONA M		ADDRESS ON FILE						
ZERMENO, LORRAINE P		ADDRESS ON FILE						
ZERO EMISSION WORLD, INC		7581 HAZARD AVE SUITE C			WESTMINSTER	CA	92683	
ZERO XPOSUR		PO BOX 952290			DALLAS	TX	75395	
ZESIGER, MELISSA D		ADDRESS ON FILE						
ZEST GARDEN LTD		10F NO. 143 SHIH-SHANG R			SHIH-LIN TAIPEI TIWA	NE		China

Exhibit K
 Creditor Matrix
 Served via First Class Mail

CreditorName	CreditorNoticeName	Address1	Address2	Address3	City	State	Zip	Country
ZETA PHI BETA SORORITY INC LAMBDA GAMMO CHAPTER		625 S LYONS ST			LAKE CHARLES	LA	70601	
ZETINA, FRANCISCO		ADDRESS ON FILE						
Zettler, Hailey A		Address on File						
Zettler, Hannah E		Address on File						
Zettler, Hannah E		Address on File						
ZHANG, GUANGHAI		ADDRESS ON FILE						
ZHANG, YUEQI		ADDRESS ON FILE						
ZHEJIANG SUNSHINE LEISURE PROD		BAIYANG INDUSTRIAL ZONE	WUIY COUNTY		ZHEJIANG PROVINCE	Jinhua		China
ZHENG, CALTON		ADDRESS ON FILE						
ZIA NATURAL GAS COMPANY	Attn Legal Department	510 E. Bender			Hobbs	NM	88240	
Zidek, Sally J		Address on File						
ZIEBELL, CHASE M		ADDRESS ON FILE						
ZIEGELER, KIMBERLY		ADDRESS ON FILE						
Ziegenfus, Emma		Address on File						
ZIEGLER, ZAVIER		ADDRESS ON FILE						
ZIEL, CASSANDRA K		ADDRESS ON FILE						
ZIELASKOWSKI, JANICE L		Address on File						
Zielisko, Michella		Address on File						
ZIERTMAN, LUKE E		ADDRESS ON FILE						
ZIGGYS TREE WILDLIFE REHAB CENTER		92 MAPLE AVE.			TULLAHOMA	TN	37388	
ZIGLER, RITISHA		ADDRESS ON FILE						
Zillman, Nicole C		ADDRESS ON FILE						
ZILONIS, BREEAUNA R		ADDRESS ON FILE						
ZIMDAHL ELECTRIC INC		PO BOX 608	1005 HWY 201 NORTH	MOUNTAIN HOME, AR 72653	MOUNTAIN HOME	AR	72653	
Zimiga, Shanda J		Address on File						
ZIMIGA, SHANDA J		ADDRESS ON FILE						
ZIMMER, LAURA A		ADDRESS ON FILE						
ZIMMER, MICHELE		ADDRESS ON FILE						
ZIMMERHANZEL, BETTY A		ADDRESS ON FILE						
ZIMMERLE, SYLVIA E		ADDRESS ON FILE						
ZIMMERMAN, BRITTANY		ADDRESS ON FILE						
ZIMMERMAN, HANNAH M		ADDRESS ON FILE						
ZIMMERMAN, LESLIE M		ADDRESS ON FILE						
ZIMMERMAN, LISA		ADDRESS ON FILE						
ZIMMERMAN, MAKAYLA D		ADDRESS ON FILE						
ZIMMERMAN, PATSI D		ADDRESS ON FILE						
ZIMMERMAN, SARA		ADDRESS ON FILE						
Zimmerman, Tammy		ADDRESS ON FILE						
ZIMOMRA, ABIGAIL M		ADDRESS ON FILE						
Zimov, Linda K		ADDRESS ON FILE						
ZIMPLI KIDS INC		PO BOX 112			LITTLE SILVER	NJ	07739	
Zinderman, Matthew		ADDRESS ON FILE						
ZING GLOBAL LIMITED		RM 1003 10/F SILVERCORD TWR	1 30 CANTON RD		TSIM SHA TSUI			HONG KONG
ZING TOYS INC		PO BOX 520			BANKS	OR	97106	
ZINGESER, CAROL		ADDRESS ON FILE						
Zink, Dane A		Address on File						
Zink, Stephanie L		Address on File						
ZINN, ALYSSA D		ADDRESS ON FILE						
ZINN, MARY J		ADDRESS ON FILE						

Exhibit K
 Creditor Matrix
 Served via First Class Mail

CreditorName	CreditorNoticeName	Address1	Address2	Address3	City	State	Zip	Country
ZINNS, THERESA M		ADDRESS ON FILE						
ZINNTEX LLC		1407 BROADWAY	SUITE 1805		NEW YORK	NY	10018	
ZINNTEX LLC		LSQ FUNDING	PO BOX 741383		ATLANTA	GA	30384	
ZINSER, PAMELA		ADDRESS ON FILE						
ZINZER, KRISTA J		ADDRESS ON FILE						
Zinzun Ixta, Sandra C		Address on File						
Ziolkowski, Harley		ADDRESS ON FILE						
Ziolkowski, Harley		ADDRESS ON FILE						
ZION ROOTSWEAR		207 UNION ST.			HACKENSACK	NJ	07601	
ZION ROOTSWEAR		465 TRESCA RD			JACKSONVILLE	FL	32225	
ZIPAY, ANDRE P		ADDRESS ON FILE						
ZITTO, ANJELICA		ADDRESS ON FILE						
ZITZELBERGER, DAVID B		ADDRESS ON FILE						
ZIVKOVICH, EMILY		ADDRESS ON FILE						
ZIYAD BROTHERS IMPORTING		5400 W 35TH STREET			CICERO	IL	60804	
ZOAH DESIGN		1327 EAST 15TH ST.	UNIT A		LOS ANGELES	CA	90004	
Zoch, Anita		Address on File						
ZOCH, JAMIE		ADDRESS ON FILE						
ZODAX		14040 ARMINTA ST			PANORAMA CITY	CA	91402	
ZODIAC		BENNETT FOOTWEAR GROUP	PO BOX 31182		CHARLOTTE	NC	28231-1182	
ZOELLER, KARLEIGH D		ADDRESS ON FILE						
ZOGLEMAN, SARA R		ADDRESS ON FILE						
ZOHO CORPORATION		PO BOX 742760			LOS ANGELES	CA	90074-2760	
ZOLA JANE ENTERPRISES		PO BOX 547			WASHINGTON	UT	84780	
ZOLICOFFER, LATALYA		ADDRESS ON FILE						
ZOMBEC, DEBRA A		ADDRESS ON FILE						
ZOMCIK, KIMBERLY K		ADDRESS ON FILE						
ZOMETA, ULYSSA U		ADDRESS ON FILE						
Zona, Karen		Address on File						
ZONAL CLOTHING		222 AVENIDA LOBEIRO #B			SAN CLEMENTE	CA	92672	
ZONGO, FANTA		ADDRESS ON FILE						
ZOO YORK/MARC ECKO FTWR(SKECH)		P O BOX 37989			CHARLOTTE	NC	28297-7989	
Zoodsma, Connie L		Address on File						
ZOOFY INTERNATIONAL LLC		819 SHOTGUN RD			SUNRISE	FL	33326	
ZOOG		260 5TH AVENUE,10TH FLOOR			NEW YORK	NY	10001	
ZOOM SERVICES LLC		17235 BROOKHOLLOW MIST CT			HOUSTON	TX	77084	
Zoorob, Claressa L		Address on File						
ZORBITZ INC		5948 W. LINDENHURST AVE.			LOS ANGELES	CA	90036	
ZORDEL, NANCY E		ADDRESS ON FILE						
ZORN CONSULTING, LLC		325 BANNING ST			COPE	SC	29038	
ZOTTI, TINA M		ADDRESS ON FILE						
ZRAJ CLEARFIELD LP	C/O ZAMIAS SERVICES INC	PO BOX 5540			JOHNSTOWN	PA	15904	
ZSCP LLC		PO BOX 531247			BIRMINGHAM	AL	35253	
ZUBERI, ERUM A		ADDRESS ON FILE						
ZUBERI, ZARMEEN		ADDRESS ON FILE						
ZUBIA MATA, MITSY A		ADDRESS ON FILE						
ZUBIA, ANA V		ADDRESS ON FILE						
ZUBIA, IVAN		ADDRESS ON FILE						
ZUBIA, JOUSELIN		ADDRESS ON FILE						
ZUBIA, NOEMI		ADDRESS ON FILE						
ZUBIA, SINDY A		ADDRESS ON FILE						
ZUBIA, VALERIE		ADDRESS ON FILE						
ZUBIA, VERONICA F		ADDRESS ON FILE						

Exhibit K
 Creditor Matrix
 Served via First Class Mail

CreditorName	CreditorNoticeName	Address1	Address2	Address3	City	State	Zip	Country
ZUBIETA		89 MONROE ST			BROOKLIN	NY	11216	
Zuellig, Carrie L		Address on File						
ZUMAYA, ANA L		ADDRESS ON FILE						
ZUMWALT, ALYSSA M		ADDRESS ON FILE						
ZUNIGA FRANCO, JUAN C		ADDRESS ON FILE						
Zuniga Ontiveros, Angelica E		Address on File						
ZUNIGA, AARON		ADDRESS ON FILE						
Zuniga, America		Address on File						
Zuniga, America		Address on File						
ZUNIGA, CATE L		ADDRESS ON FILE						
ZUNIGA, CHRISTIANA		Address on File						
Zuniga, Debbie		Address on File						
Zuniga, Diego		ADDRESS ON FILE						
Zuniga, Luis A (Luis)		Address on File						
ZUNIGA, MARICARMEN		ADDRESS ON FILE						
Zuniga, Mary V (Victoria)		Address on File						
Zuniga, Miranda M		Address on File						
ZUNIGA, OSCAR G		ADDRESS ON FILE						
Zuniga, Osiris		Address on File						
Zuniga, Pablo R		ADDRESS ON FILE						
ZUNIGA, PERLA K		ADDRESS ON FILE						
ZUNIGA, RACHEL		ADDRESS ON FILE						
ZUNIGA, ROBERTO		ADDRESS ON FILE						
ZUNIGA, SALMA E		ADDRESS ON FILE						
ZUO MODERN CONTEMPORARY		1285 ATLANTIC STREET			UNION CITY	CA	94587	
ZUO MODERN CONTEMPORARY		2800 MILLER STREET			SAN LEANDRO	CA	94577	
Zurawski, Amanda		Address on File						
ZURAWSKI, AMANDA		ADDRESS ON FILE						
ZUREK, TAMMY		ADDRESS ON FILE						
Zurface, Robin T (Rob)		Address on File						
Zurface, Robin T (Rob)		Address on File						
Zurich American Insurance	RMS (an Iqor Company)	Wendy Messner	PO Box 19253		Minneapolis	MN	55419	
Zurich American Insurance Company	Attn Legal Department	1299 Zurich Way			Schaumburg	IL	60196-1056	
Zurich American Insurance Company		1001 Summit Blvd, Suite 1700			Atlanta	GA	30319	
ZURICH NORTH AMERICA		8734 PAYSHERE CIRCLE			CHICAGO	IL	60674	
ZURICH NORTH AMERICA		P.O. BOX 66944	RECOVERY SPECIALIST	ATTN TILLMAN HAYNES	CHICAGO	IL	60666-0944	
ZURN, EMILY		ADDRESS ON FILE						
ZURN, TRACY M		ADDRESS ON FILE						
ZURO, MILA		ADDRESS ON FILE						
Zuroms, Nancy L		Address on File						
ZURU LLC (ACH)		228 NEVEDA STREET	92 GRANVILLE ROAD		EL SEGUNDO	CA	90245	
Zweier, Barry		Address on File						
Zweier, Barry		Address on File						
ZWICKERT, HEIDI		ADDRESS ON FILE						
ZWIKER, STEPHANIE A		ADDRESS ON FILE						
ZWILLING J.A. HENCKELS LLC		CHURCH STREET STATION	PO BOX 4523		NEW YORK	NY	10261	
ZYGULSKI, MELISSA		ADDRESS ON FILE						
ZZ FASHION CORP		7210 DOMINION CIR			COMMERCE	CA	90040	

**IN THE UNITED STATES BANKRUPTCY COURT
FOR THE SOUTHERN DISTRICT OF TEXAS
HOUSTON DIVISION**

In re:)	
)	Chapter 11
)	
STAGE STORES, INC., <i>et al.</i> , ¹)	Case No. 20-32564 (DRJ)
)	
Debtors.)	(Jointly Administered)
)	

**NOTICE OF PLAN SUPPLEMENT FOR THE JOINT AMENDED
CHAPTER 11 PLAN OF STAGE STORES, INC. AND SPECIALTY RETAILERS, INC.**

PLEASE TAKE NOTICE THAT the debtors and debtors in possession (collectively, the “Debtors”) hereby file this *Notice of Plan Supplement for the Joint Amended Chapter 11 Plan of Stage Stores, Inc. and Specialty Retailers, Inc* (as may be amended from time to time, the “Plan Supplement”).²

PLEASE TAKE FURTHER NOTICE that the Debtors hereby file this Plan Supplement in support of confirmation of the Plan. The schedules contained in the Plan Supplement are integral to, part of, and incorporated by reference into the Plan. The Plan Supplement schedules have not yet been approved by the Bankruptcy Court. If the Plan is approved, the schedules contained in the Plan Supplement will be approved by the Bankruptcy Court pursuant to the Confirmation Order.

PLEASE TAKE FURTHER NOTICE that the Plan Supplement contains the following schedules, as may be amended, modified, or supplemented from time to time by the Debtors in accordance with the Plan.

TABLE OF CONTENTS

<u>Exhibit</u>	<u>Description</u>
A	Schedule of Assumed Executory Contracts and Unexpired Leases
B	Schedule of Retained Causes of Action
C	Identity and Terms of Compensation of the Plan Administrator

¹ The Debtors in these chapter 11 cases, along with the last four digits of each Debtor’s federal tax identification number, are: Stage Stores, Inc. (6900) and Specialty Retailers, Inc. (1900). The Debtors’ service address is: 2425 West Loop South, Houston, Texas 77027.

² Capitalized terms used but not defined herein have the same meaning as set forth in the *Joint Amended Chapter 11 Plan of Stage Stores, Inc. and Specialty Retailers, Inc.* [Docket No. 536] (as may be amended, modified, or supplemented from time to time, the “Plan”).

PLEASE TAKE FURTHER NOTICE THAT the hearing at which the Bankruptcy Court will consider Confirmation of the Plan (the “Confirmation Hearing”) will commence on **August 14, 2020, at 2:30 p.m.** prevailing Central Time, before the Honorable David R. Jones, in the United States Bankruptcy Court for the Southern District of Texas, located at 515 Rusk Street, Houston, Texas 77002, Courtroom 400.

PLEASE TAKE FURTHER NOTICE THAT the deadline for filing objections to the Plan is **August 7, 2020, at 4:00 p.m.** prevailing Central Time (the “Plan Objection Deadline”). Any objection to the Plan **must**: (a) be in writing; (b) conform to the Bankruptcy Rules, the Local Rules, and any orders of the Bankruptcy Court; (c) state, with particularity, the basis and nature of any objection to the Plan and, if practicable, a proposed modification to the Plan that would resolve such objection; and (d) be filed with the Bankruptcy Court (contemporaneously with a proof of service) and served upon the following parties so as to be **actually received** on or before **August 7, 2020, at 4:00 p.m.** prevailing Central Time:

Debtors	Counsel to the Debtors
Stage Stores, Inc. 2425 West Loop South Houston, Texas 77027 Attn: Office of the General Counsel	Kirkland & Ellis LLP 601 Lexington Avenue New York, New York 10022 Attn.: Joshua A. Sussberg, P.C. Neil E. Herman and Kirkland & Ellis LLP 300 North LaSalle Chicago, Illinois 60654 Attn.: Joshua A. Altman Kevin S. McClelland and Jackson Walker L.L.P. 1401 McKinney Street, Suite 1900 Houston, Texas 77010 Attn.: Mathew D. Cavanaugh Jennifer F. Wertz
Counsel to the Prepetition Secured Agents	Counsel to the Committee
Riemer & Braunstein LLP Seven Times Square, Suite 2506 New York, NY Attn: Seven E. Fox	Cole Schotz P.C. 1325 Avenue of the Americas 19th Floor New York, NY 10019 Attn: Seth Van Aalten

	and Cooley LLP 55 Hudson Yards New York, NY 10001 Attn: Jay Indyke
United States Trustee	
The United States Trustee 515 Rusk Street, Suite 3516 Houston, Texas 77002 Attn.: Hector Duran and Stephen Statham	

PLEASE TAKE FURTHER NOTICE THAT that copies of all documents filed in these chapter 11 cases are available free of charge by visiting the website of Stretto at <http://www.kccllc.net/stagestores>. You may also obtain copies of any pleadings via PACER on the Court's website at <https://ecf.txs.uscourts.gov> for a fee.

Houston, Texas
July 31, 2020

/s/ Matthew D. Cavanaugh

JACKSON WALKER L.L.P.

Matthew D. Cavanaugh (TX Bar No. 24062656)
Jennifer F. Wertz (TX Bar No. 24072822)
Kristhy M. Peguero (TX Bar No. 24102776)
Veronica A. Polnick (TX Bar No. 24079148)
1401 McKinney Street, Suite 1900
Houston, Texas 77010
Telephone: (713) 752-4200
Facsimile: (713) 752-4221
Email: mcavanaugh@jw.com
 jwertz@jw.com
 kpeguero@jw.com
 vpolnick@jw.com

*Co-Counsel to the Debtors
and Debtors in Possession*

KIRKLAND & ELLIS LLP

KIRKLAND & ELLIS INTERNATIONAL LLP

Joshua A. Sussberg, P.C. (admitted *pro hac vice*)
Neil E. Herman (admitted *pro hac vice*)
601 Lexington Avenue
New York, New York 10022
Telephone: (212) 446-4800
Facsimile: (212) 446-4900
Email: joshua.sussberg@kirkland.com
 neil.herman@kirkland.com

-and-

Joshua M. Altman (admitted *pro hac vice*)
300 North LaSalle Street
Chicago, Illinois 60654
Telephone: (312) 862-2000
Facsimile: (312) 862-2200
Email: josh.altman@kirkland.com

*Co-Counsel to the Debtors
and Debtors in Possession*

Certificate of Service

I certify that on July 31, 2020, I caused a copy of the foregoing document to be served by the Electronic Case Filing System for the United States Bankruptcy Court for the Southern District of Texas.

/s/ Matthew D. Cavanaugh

Matthew D. Cavanaugh

Exhibit A

Assumed Executory Contract and Unexpired Lease Documents

The Debtors are not seeking to assume any Executory Contracts or Unexpired Leases at this time; *provided* that the Debtors reserve the right to alter, amend, modify, or supplement the Schedule of Assumed Executory Contracts.

Exhibit B

Schedule of Retained Causes of Action

Article IV.M of the Plan provides that in accordance with section 1123(b) of the Bankruptcy Code, but subject to Article IX thereof the Wind-Down Debtors, as applicable, shall retain and may enforce all rights to commence and pursue, as appropriate, any and all Causes of Action, whether arising before or after the Petition Date, including any actions specifically enumerated in the Schedule of Retained Causes of Action, and the Wind-Down Debtors' rights to commence, prosecute, or settle such Causes of Action shall be preserved notwithstanding the occurrence of the Effective Date, other than the Causes of Action released by the Debtors pursuant to the releases and exculpations contained in the Plan, including in Article IX." For the avoidance of doubt, nothing in this Plan Supplement modifies this definition in the Plan.

The Wind-Down Debtors may pursue such Causes of Action, as appropriate, in accordance with the best interests of the Wind-Down Debtors. **No Entity may rely on the absence of a specific reference in the Plan, the Plan Supplement, or the Disclosure Statement to any Cause of Action against it as any indication that the Debtors or the Wind-Down Debtors, as applicable, will not pursue any and all available Causes of Action against it. The Debtors or the Wind-Down Debtors, as applicable, expressly reserve all rights to prosecute any and all Causes of Action against any Entity, except as otherwise expressly provided in the Plan, including Article IX of the Plan.** Unless any Causes of Action against an Entity are expressly waived, relinquished, exculpated, released, compromised, or settled in the Plan or a Bankruptcy Court order, the Wind-Down Debtors expressly reserve all Causes of Action, for later adjudication, and, therefore, no preclusion doctrine, including the doctrines of res judicata, collateral estoppel, issue preclusion, claim preclusion, estoppel (judicial, equitable, or otherwise), or laches, shall apply to such Causes of Action upon, after, or as a consequence of the Confirmation or Consummation.

Pursuant to the Plan, on the Effective Date, the Retained Causes of Action shall vest in the Wind-Down Debtors. The Retained Causes of Action include among other things, all of the Debtors' claims (as defined in section 105(5) of the Bankruptcy Code) and Causes of Action (including defenses, counter-claims, and other rights), in each case, relating to the following, to the extent not otherwise released by the release and exculpations contained in the Plan, including in Article IX:

- any and all Claims and Causes of Action related to accounts receivable and accounts payable against or related to all Entities that owe or that may in the future owe money to the Debtors or the Wind-Down Debtors. Furthermore, the Debtors expressly reserve all Causes of Action against or related to all Entities who assert or may assert that the Debtors or Wind-Down Debtors owe money to them;
- any and all Causes of Action based in whole or in part upon any and all postings of a security deposit, adequate assurance payment, or any other type of deposit of collateral, regardless of whether such posting of security deposit, adequate assurance payment, or other type of deposit or collateral is specifically identified herein;

- any and all Causes of Action based in whole or in part upon any and all liens;
- any and all Causes of Action, based in whole or in part upon any and all contracts and leases to which any Debtor or Wind-Down Debtor is a party or pursuant to which any Debtor or Wind-Down Debtor has any rights whatsoever including, without limitation, Causes of Action against vendors, suppliers of goods or services, or any other parties: (a) for overpayments, back charges, duplicate payments, improper holdbacks, deposits, warranties, guarantees, indemnities, recoupment, or setoff; (b) for wrongful or improper termination, suspension of services or supply of goods, or failure to meet other contractual or regulatory obligations; (c) for failure to fully perform or to condition performance on additional requirements under contracts with any one or more of the Debtors before the assumption or rejection, if applicable, of such contracts; (d) for payments, deposits, holdbacks, reserves, or other amounts owed by any creditor, utility, supplier, vendor, insurer, surety, factor, lender, bondholder, lessor, or other party; (e) for any liens, including mechanic's, artisan's, materialmen's, possessory, or statutory liens held by any one or more of the Debtors; (f) counter-claims and defenses related to any contractual obligations; (g) any turnover actions arising under section 542 or 543 of the Bankruptcy Code; (h) for unfair competition, interference with contract or potential business advantage, breach of contract, infringement of intellectual property, or any business tort claims; and (i) any accumulated service credits, both those that may apply to future vendor invoices and those from which the Debtors may be entitled to receive a refund;
- any and all Causes of Action against or related to all customers that owe or may in the future owe money to the Debtors or the Wind-Down Debtors, whether for unpaid bills or any other matter whatsoever;
- any and all Causes of Action related to audits involving any of the Debtors;
- any and all Causes of Action brought by, or that might later be brought by, any local, state, federal, or foreign "governmental unit" (as defined in section 101(27) of the Bankruptcy Code) related to any of the Debtors;
- any and all settlement agreements (or similar documents) involving any of the Debtors;
- any and all Causes of Action relating to any Assumed Executory Contract or Unexpired Lease;
- any and all Causes of Action against or related to all Entities that owe or that may in the future owe money related to tax refunds to the Debtors or Wind-Down Debtors, regardless of whether such Entity is specifically identified herein. Furthermore, the Debtors expressly reserve all Causes of Action against or related to all Entities who assert or may assert that the Debtors or the Wind-Down Debtors owe taxes to them, including without limitation those tax related Causes of Action identified on **Schedule B(i)** attached hereto;
- any and all Causes of Action based in whole or in part upon any and all insurance contracts and insurance policies to which any Debtor or Wind-Down Debtor is a party or pursuant to which any Debtor or Wind-Down Debtor has any rights whatsoever, regardless of whether such contract or policy is specifically identified herein, including Causes of Action against insurance carriers, reinsurance carriers, insurance brokers, underwriters, occurrence carriers,

or surety bond issuers relating to coverage, indemnity, contribution, reimbursement, or any other matters, including without limitation those insurance contracts and insurance policies identified on **Schedule B(ii)** attached hereto; and

- any and all Causes of Action against or related to all Entities that are party to or that may in the future become party to litigation, arbitration, or any other type of adversarial proceeding or dispute resolution proceeding, whether formal or informal or judicial or non-judicial, including those litigation, arbitration, or other types of adversarial proceedings or dispute resolution proceedings, regardless of whether such Entity is specifically identified in the Plan, this Plan Supplement, or any amendments thereto, including without limitation those litigations identified on **Schedule B(iii)** attached hereto.

Schedule B(i)

Schedule of Retained Causes of Action Related to Tax and Tax Refunds

Debtor	Taxing Authority	Tax Type	Address	Description
Stage Stores, Inc.	Federal IRS	Corporate Income	Internal Revenue Service P.O. Box 1214 Charlotte, NC 28201-1214	Federal refund due to CARES Act for Fiscal year 2018 NOL carryback to 2013, 2014, and 2015 fiscal years
Stage Stores, Inc.	State of Louisiana	State Franchise	Louisiana Department of Revenue PO Box 91011 Baton Rouge, LA 70821-9011	Franchise Taxes Receivable - State of Louisiana (Estimated)

Schedule B(ii)

Schedule of Retained Causes of Action Related to Insurance Contracts and Policies

Debtor	Description of Claim	Policy Coverage	Policy Number	Policy End Date
Specialty Retailers, Inc.	Storm damage at Store 251 (Wharton, TX)	- Zurich American Insurance Company: All-Risk Property - Primary - Lloyd's of London (Various Syndicates): All-Risk Property - Primary	- Zurich American Insurance Company: #MLP0147494-02 - Lloyd's of London (Various Syndicates): PG2002306	- Zurich American Insurance Company: 5/31/2021 - Lloyd's of London (Various Syndicates): 5/31/2021
Specialty Retailers, Inc.	Storm damage at Store 111 (Midland, TX)	- Zurich American Insurance Company: All-Risk Property - Primary - Lloyd's of London (Various Syndicates): All-Risk Property - Primary	- Zurich American Insurance Company: #MLP0147494-02 - Lloyd's of London (Various Syndicates): PG2002306	- Zurich American Insurance Company: 5/31/2021 - Lloyd's of London (Various Syndicates): 5/31/2021
Specialty Retailers, Inc.	Storm damage at Stores 19 (Conroe, TX), 120 (Port Arthur, TX)	- Zurich American Insurance Company: All-Risk Property - Primary - Lloyd's of London (Various Syndicates): All-Risk Property - Primary	- Zurich American Insurance Company: #MLP0147494-02 - Lloyd's of London (Various Syndicates): PG2002306	- Zurich American Insurance Company: 5/31/2021 - Lloyd's of London (Various Syndicates): 5/31/2021
Specialty Retailers, Inc.	Fire, Smoke damage at Store 6081 (Wichita, KS)	- Zurich American Insurance Company: All-Risk Property - Primary - Lloyd's of London (Various Syndicates): All-Risk Property - Primary	- Zurich American Insurance Company: #MLP0147494-02 - Lloyd's of London (Various Syndicates): PG2002306	- Zurich American Insurance Company: 5/31/2021 - Lloyd's of London (Various Syndicates): 5/31/2021
Specialty Retailers, Inc.	Storm damage at Store 69 (Beeville, TX)	- Zurich American Insurance Company: All-Risk Property - Primary - Lloyd's of London (Various Syndicates): All-Risk Property - Primary	- Zurich American Insurance Company: #MLP0147494-02 - Lloyd's of London (Various Syndicates): PG2002306	- Zurich American Insurance Company: 5/31/2021 - Lloyd's of London (Various Syndicates): 5/31/2021

Schedule B(iii)

Schedule of Retained Causes of Action Related to Litigation

Retained Causes of Action - Litigation

Debtor	Party names	Debtor Position	Caption of Suit	Case Number
Specialty Retailers, Inc.	Stumpf, Amy, et al.	Defendant	Amy Stumpf, et al., v. Specialty Retailers, Inc., et	20-03303
Specialty Retailers, Inc.	O'Neal, Kaiasha	Defendant	Employment claim	N/A
Specialty Retailers, Inc.	Rucker, Spencer	Defendant	Employment claim	N/A
Specialty Retailers, Inc.	Harris, Iesiah	Defendant	Iesiah Harris, et al. v. Specialty Retailers, Inc., et al.	6:20-cv-06205
Specialty Retailers, Inc.	Hoskins, Lynn	Defendant	Lynn Hoskins v. Stage Stores, Inc. and Specialty Retailers, Inc.	36D01-2007-CT-000048
Specialty Retailers, Inc.	ADA Investigation of Palais Royal	Defendant	N/A	N/A
Specialty Retailers, Inc.	Al-Kassas , Gale	Defendant	Gale Al-Kassas v. Specialty Retailers, Inc., et al.	2018-23300
Specialty Retailers, Inc.	Barker, Amber	Defendant	EEO Charge	AKR73(40500)11222019;22A-2020-00596C
Specialty Retailers, Inc.	Barnes, Jacquelyn	Defendant	Jacquelyn Barnes v. Specialty Retailers, Inc., et al.	201943051
Specialty Retailers, Inc.	Brown, Calvin	Defendant	Calvin Brown v. Specialty Retailers, Inc., et al.	CV-2020-
Specialty Retailers, Inc.	Brown, Mary Inez	Defendant	Mary Inez Brown v. Specialty Retailers, Inc., et al.	164018
Specialty Retailers, Inc.	Cade, Akemia	Defendant	Akemia Cade v. Specialty Retailers, Inc., et al.	19-0533
Specialty Retailers, Inc.	Cagle, Lynne	Defendant	Lynne Cagle v. Specialty Retailers, Inc., et al.	4040
Specialty Retailers, Inc.	Claiborne, Vicki	Defendant	Vicki Claiborne v. Specialty Retailers, Inc., et al.	3:19-CV-298-JRG-DCP
Specialty Retailers, Inc.	Copeland, Andrea	Defendant	EEO Charge	450-2019-03429
Specialty Retailers, Inc.	Crosby, Maya, et al.	Defendant	Maya Crosby, et al. v. Specialty Retailers, Inc., et al.	3:18cv503
Specialty Retailers, Inc.	CXT Systems	Defendant	CXT Systems, Inc. v. Specialty Retailers, Inc., et al.	2:18-cv-00234
Specialty Retailers, Inc.	Del Angel, Claudia	Defendant	Claudia Del Angel v. Specialty Retailers, Inc., et al.	2018DCL05374-G
Specialty Retailers, Inc.	Del Castillo, Patricia	Defendant	Patricia Del Castillo v. Specialty Retailers, Inc., et al.	2020DCV1195
Specialty Retailers, Inc.	Dessert, Meralyse	Defendant	EEO Charge	532-2019-02298
Specialty Retailers, Inc.	Eckenrode, Christine	Defendant	EEO Charge	FE2020102043
Specialty Retailers, Inc.	Eufrazio, Joseph	Defendant	Joseph Eufrazio v. Specialty Retailers, Inc., et al.	CL-17-2236-B
Specialty Retailers, Inc.	Falcon, Audrey	Defendant	Audrey Falcon v. Specialty Retailers, Inc., et al.	134667
Specialty Retailers, Inc.	Foster, Melinda	Defendant	Melinda Foster v. Specialty Retailers, Inc., et al.	2017-2642
Specialty Retailers, Inc.	GBR Properties, Inc.	Defendant	GBR Properties, Inc. v. Specialty Retailers, Inc., et al.	CJ-2020-01471
Specialty Retailers, Inc.	GCCLE Shadow Creek, LP	Defendant	GCCLE Shadow Creek, LP v. Specialty Retailers, Inc., et al.	2017-76210
Specialty Retailers, Inc.	Goddard, Rebecca	Respondent	EEO Charge	15-1061
Specialty Retailers, Inc.	Goody's	Respondent	OSHA Inquiry	1558079
Specialty Retailers, Inc.	Goodys Store #5188	Respondent	Work Authorization Audit	046-0197-18/19
Specialty Retailers, Inc.	Goodys Store #5190	Respondent	Work Authorization Audit	330275-15/16
Specialty Retailers, Inc.	Goodys Store #5248	Respondent	Work Authorization Audit	049-0058-18/19
Specialty Retailers, Inc.	Gracia Morales, Maria Oralia	Defendant	Maria Oralia Garcia Morales v. Specialty Retailers, Inc., et al.	19-08-37696
Specialty Retailers, Inc.	Green, Charlotte	Respondent	State Wage Claim	20-052870-0
Specialty Retailers, Inc.	Hollis, Charlotte	Defendant	Charlotte Hollis v. Specialty Retailers, Inc., et al.	2018-40994
Specialty Retailers, Inc.	Huffman, Joann	Respondent	EEO Charge	474-2020-00640
Specialty Retailers, Inc.	Kieser, Mike	Defendant	Mike Kieser v. Specialty Retailers, Inc., et al.	CV17-02392
Specialty Retailers, Inc.	KNS International, LLC	Defendant	KNS Internatiopnal, LLC v. Specialty Retailers, Inc., et al.	200901908
Specialty Retailers, Inc.	Lalonde, Ingrid	Defendant	Ingrid Lalonde v. Specialty Retailers, Inc., et al.	C-20185648 I
Specialty Retailers, Inc.	Manorowitz, Suzann	Defendant	Suzann Manorowitz v. Specialty Retailers, Inc., et al.	BUR-L-1380-19
Specialty Retailers, Inc.	Meili, Carmen	Defendant	Carmen Meili v. Specialty Retailers, Inc., et al.	2019DCV3346
Specialty Retailers, Inc.	Morvant, Brenda	Defendant	Brenda Morvant v. Specialty Retailers, Inc., et al.	801-481
Specialty Retailers, Inc.	Mosley, Brenda	Defendant	Brenda Mosley v. Specialty Retailers, Inc., et al.	18-CI-00111
Specialty Retailers, Inc.	MSRF, Inc.	Defendant	MSRF, Inc. v. Specialty Retailers, Inc., et al.	2020L002530
Specialty Retailers, Inc.	Navarro, Maria	Defendant	Maria Navarro v. Specialty Retailers, Inc., et al.	18-DCV-257448
Specialty Retailers, Inc.	Newman, Gilma	Defendant	Gilma Newman v. Specialty Retailers, Inc., et al.	D-205311
Specialty Retailers, Inc.	Pebbles Store #5002	Respondent	Work Authorization Audit	045-0101-18/19
Specialty Retailers, Inc.	Pebbles Store #5002	Respondent	Work Authorization Audit	330364-15/16
Specialty Retailers, Inc.	Pebbles Store #5103	Respondent	Work Authorization Audit	048-0039-17/18
Specialty Retailers, Inc.	Pebbles Store #5128	Respondent	State Wage Claim	None
Specialty Retailers, Inc.	Peters, Caroline	Defendant	Caroline Peters v. Specialty Retailers, Inc., et al.	2807 OF 2019
Specialty Retailers, Inc.	Petrice, Connie	Defendant	Connie Petrice v. Specialty Retailers, Inc., et al.	18-C-119
Specialty Retailers, Inc.	Pine Plaza, LLC	Defendant	Pine Plaza, LLC v. Specialty Retailers, Inc., et al.	61406
Specialty Retailers, Inc.	Qazi, Maleeha, et al.	Defendant	Maleeha Qazi v. Specialty Retailers, Inc., et al.	4:18cv780
Specialty Retailers, Inc.	Ramos Jr., Ricardo	Defendant	Ricardo Ramos, Jr. v. Specialty Retailers, Inc., et al.	55:19-CV-0123AM
Specialty Retailers, Inc.	Rocha, Nieves	Defendant	Nieves Rocha v. Specialty Retailers, Inc., et al.	CL-18-5344-D
Specialty Retailers, Inc.	Roddy, Katesha	Respondent	EEO Charge	493-2019-02142
Specialty Retailers, Inc.	Romans, Loretta	Respondent	State Wage Claim	20-053816-1
Specialty Retailers, Inc.	Sharp, Kathryn	Defendant	Kathryn Sharp v. Specialty Retailers, Inc., et al.	4:19cv1979
Specialty Retailers, Inc.	Small, William	Respondent	EEO Charge	460-2019-06425
Specialty Retailers, Inc.	Southwest Specialty Food, Inc.	Defendant	Southwest Specialty Food, Inc. v. Specialty Retailers, Inc., et al.	CV2020-003558
Specialty Retailers, Inc.	PowerReviews	Plaintiff	Specialty Retailers, Inc. v. PowerReviews, Inc.	4:19cv2447
Specialty Retailers, Inc.	Stanwyck, Marc	Respondent	EEO Charge	450-2012-02833
Specialty Retailers, Inc.	Stanwyck, Marc	Respondent	EEO Charge	450-2014-00661
Specialty Retailers, Inc.	Tamarack Village Shopping Center, A Limited Partnership	Defendant	Tamarack Village Shopping Center, a Limited Partnership, v. Specialty Retailers, Inc., et al.	N/A
Specialty Retailers, Inc.	TFI, Inc.	Defendant	TFI, Inc. v. Specialty Retailers, Inc., et al.	202018584
Specialty Retailers, Inc.	Trend Offset Printing Services, Inc.	Defendant	Trend Offset Printing Services, Inc. v. Specialty Retailers, Inc., et al.	202025209
Specialty Retailers, Inc.	Tromley, Jennifer	Defendant	Jennifer Tromley v. Specialty Retailers, Inc., et al.	202014827
Specialty Retailers, Inc.	Tupa, Carol	Defendant	Carol Tupa v. Specialty Retailers, Inc., et al.	652-21
Specialty Retailers, Inc.	Turner, Reece and Joyce	Defendant	Reece and Joyce Turner v. Specialty Retailers, Inc., et al.	49745
Specialty Retailers, Inc.	VanDyke, Pamela	Defendant	Pamela VanDyke v. Specialty Retailers, Inc., et al.	4011
Specialty Retailers, Inc.	Wade, Mikayla	Respondent	State Wage Claim	No Number
Specialty Retailers, Inc.	Western Glove Works	Defendant	Western Glove Works v. Specialty Retailers, Inc., et al.	202022050

Debtor	Party names	Debtor Position	Caption of Suit	Case Number
Specialty Retailers, Inc.	Whitehall, Donald	Respondent	EEO Charge	NEB 2-18/19-3-50299-RS
Specialty Retailers, Inc.	Whitmire, Jeanette	Defendant	Jeanette Whittier v. Specialty Retailers, Inc., et al.	2020-CP-39-00036
Specialty Retailers, Inc.	Wooten, Linda	Respondent	EEO Charge	846-2015-12211
Specialty Retailers, Inc.	Wright, Audrey	Defendant	Audrey Wright v. Specialty Retailers, Inc., et al.	19-KV-0036-5

Exhibit C

Identity and Terms of Compensation of the Plan Administrator

The Debtors, the Committee, and the Prepetition Secured Agents, have designated Steven Balasiano as the Plan Administrator. As of the date hereof, the proposed engagement terms are as follows:

- Fee Structure: Mr. Balasiano's fees will be based on a flat monthly fee as follows: \$20,000 per month for the first three months and \$15,000 per month thereafter.
- Expenses: Mr. Balasiano will also be reimbursed for reasonable out-of-pocket expenses including, but not limited to, costs of travel, reproduction, legal counsel, any applicable state sales or excise taxes, and other direct expenses.
- Biography/Affiliations: Mr. Balasiano currently is the Owner and Principal Consultant of MHR Advisory Group, an advisory firm that provides legal and business consulting services to multiple apparel, retail and manufacturing companies. He was appointed as the Liquidating Trustee for the Rockport Shoe Company in December 2018, and represented multiple trade creditors in bankruptcy & workouts including, True Religion, Wet Seal, Payless, Nine West, Charming Charlie, Rue 21, Sears, National Stores, etc. From 2011 to 2012 Mr. Balasiano was President of Comtex U.S. the New York Office of Comtextile HK, a global sourcing company, with 8 buying offices throughout Asia and South East Asia producing approximately \$250 million of merchandise for numerous men's, women and children's brands in the industry including Polo, Abercrombie, Calvin Klein, Children's Place and Perry Ellis. Mr. Balasiano was previously the President of Ventura Enterprise Company, an apparel manufacturer with multiple manufacturing facilities in Sri Lanka and over 10,000 employees. Ventura manufactured product for numerous retailers and brands in the US including Abercrombie and Fitch, Marc Jacobs, Express, Liz Claiborne, Polo Kids, Gymboree, Ann Taylor, Land's End, and Eddie Bauer. From 1995 to 2007, Mr. Balasiano held various roles at The Children's Place, a children's specialty apparel retailer, including Chief Administrative Officer and General Counsel, with direct responsibility for store development, construction, non-merchandise strategic sourcing, architecture, and legal and human resources. He oversaw an \$800 million budget. Under his leadership, the company grew from 70 stores and \$80 million in sales in 1995 to over 1100 stores and \$2.3 billion in sales in 2006 for The Children's Place and Disney Store. From 1987 through 1995, Mr. Balasiano practiced law in the bankruptcy departments at the law firms of Stroock & Stroock & Lavan and Kelley Drye & Warren. Mr. Balasiano received his Juris Doctorate from St. John's University School of Law and graduated with Honors from the State University of New York at Binghamton. Mr. Balasiano serves on the board of multiple not-for-profit organizations and is a consultant to the financial and real estate industry.