

IN THE UNITED STATES BANKRUPTCY COURT
FOR THE DISTRICT OF DELAWARE

In re:)	
)	Chapter 11
CANO HEALTH, INC., et al)	
)	Case No. 24-10164 (KBO)
)	
Debtors.¹)	(Jointly Administered)
)	

**GLOBAL NOTES AND STATEMENTS OF LIMITATION, METHODOLOGY,
AND DISCLAIMERS REGARDING THE DEBTORS’ SCHEDULES OF
ASSETS AND LIABILITIES AND STATEMENTS OF FINANCIAL AFFAIRS**

General

The Schedules of Assets and Liabilities (collectively, the “**Schedules**”) and the Statements of Financial Affairs (collectively, the “**Statements**” and, together with the Schedules, the “**Schedules and Statements**”) filed by Cano Health, Inc. and certain of its subsidiaries, as debtors and debtors in possession (collectively, the “**Debtors**”) in the above-captioned chapter 11 cases pending in the United States Bankruptcy Court for the District of Delaware (the “**Bankruptcy Court**”), were prepared, pursuant to section 521 of chapter 11 of title 11 of the United States Code (the “**Bankruptcy Code**”) and Rule 1007 of the Federal Rules of Bankruptcy Procedure (the “**Bankruptcy Rules**”), by the Debtors’ management, with the assistance of the Debtors’ advisors.

Although the Debtors’ management has made reasonable efforts to ensure the Schedules and Statements are as accurate and complete as possible under the circumstances, based on information available at the time of preparation, inadvertent errors, inaccuracies, or omissions may have occurred and subsequent information or discovery may result in material changes to these Schedules and Statements.

The Schedules and Statements are unaudited and subject to potential adjustment. Because the Schedules and Statements contain unaudited information and remain subject to further review, verification, and potential adjustment, there can be no assurance these Schedules and Statements are complete. Nothing contained in the Schedules and Statements shall constitute a waiver of any right of the Debtors, and the Debtors reserve all rights, to amend or supplement the Schedules and Statements from time to time, in all respects, as may be necessary or appropriate, including, but not limited to, the right to dispute or otherwise assert offsets or defenses to any claim reflected in

¹ The last four digits of Cano Health, Inc.’s tax identification number are 4224. A complete list of the Debtors in the chapter 11 cases may be obtained on the website of the Debtors’ claims and noticing agent at <https://www.kccllc.net/CanoHealth>. The Debtors’ mailing address is 9725 NW 117th Avenue, Miami, Florida 33178.



the Schedules and Statements as to amount, liability, or classification, or to otherwise subsequently designate any claim as “disputed,” “contingent,” or “unliquidated.”

The Debtors’ management prepared the Schedules and Statements with the assistance of their advisors and other professionals and have necessarily relied upon the efforts, statements, advice, and representations of personnel of the Debtors and the Debtors’ advisors and other professionals. The Schedules and Statements have been signed by Eladio Gil, Interim Chief Financial Officer of the Debtors. Accordingly, in reviewing and signing the Schedules and Statements, Mr. Gil necessarily relied upon the efforts, statements, and representations of the Debtors’ other personnel and professionals. Mr. Gil has not (and could not have) personally verified the accuracy of each such statement and representation, including, but not limited to, statements and representations concerning amounts owed to creditors, classification of such amounts, and their addresses.

The Schedules and Statements and Global Notes (as defined below) should not be relied upon by any persons for information relating to current or future financial conditions, events, or performances of the Debtors.

These Global Notes and Statements of Limitation, Methodology, and Disclaimers Regarding the Debtors’ Schedules of Assets and Liabilities and Statements of Financial Affairs (the “**Global Notes**”) are incorporated by reference in, and comprise an integral part of, all of the Schedules and Statements, and should be referred to and considered in connection with any review of the Schedules and Statements.²

Description of the Cases and Reporting Date

Beginning on February 4, 2024 (the “**Petition Date**”), the Debtors each commenced with this Court a voluntary case under chapter 11 of the Bankruptcy Code. The Debtors are authorized to continue to operate their business and manage their properties as debtors in possession pursuant to sections 1107(a) and 1108 of the Bankruptcy Code. No trustee or examiner has been appointed in these chapter 11 cases. The Debtors’ chapter 11 cases are being jointly administered for procedural purposes only pursuant to Bankruptcy Rule 1015(b) and Rule 1015-1 of the Local Rules of Bankruptcy Practice and Procedure of the United State Bankruptcy Court for the District of Delaware (the “**Local Bankruptcy Rules**”) under Case No. 24-10164 (KBO). On February 21, 2024, the Office of the United States Trustee for the District of Delaware appointed the Official Committee of Unsecured Creditors (the “**Creditors’ Committee**”). Additional information about these chapter 11 cases, court filings, and claims information is available on the Debtors’ restructuring website: <https://kccllc.net/canohealth>.

² These Global Notes supplement and are in addition to any specific notes contained in each Debtor’s Schedules or Statements. The fact that the Debtors have prepared a Global Note with respect to any of the Debtor’s individual Schedules and Statements and not to those of another should not be interpreted as a decision by the Debtors to exclude the applicability of such Global Note to any of the Debtors’ other Schedules and Statements, as appropriate. Disclosure of information in one Schedule, one Statement, or an exhibit or attachment to a Schedule or Statement, even if incorrectly placed, shall be deemed to be disclosed in the correct Schedule, Statement, exhibit, or attachment.

The information contained in (i) Schedules A/B represents data of the Debtors as of December 31, 2023, except with respect to Part 1, Question 3, which such data represents data of the Debtors as of the Petition Date, and (ii) Schedules D, E, F, G, and H represents data of the Debtors as of the Petition Date (such dates, the “**Reporting Date**”).

Basis of Presentation

The Debtors prepare consolidated financial statements, which are audited annually. Combining the assets and liabilities set forth in the Debtors’ Schedules and Statements would result in amounts that would be substantially different from financial information that would be prepared on a consolidated basis under Generally Accepted Accounting Principles (“**GAAP**”). Therefore, these Schedules and Statements do not purport to represent financial statements prepared in accordance with GAAP nor are they intended to fully reconcile to the consolidated financial statements prepared by the Debtors.

Unlike the consolidated financial statements, these Schedules and Statements reflect the assets and liabilities of each separate Debtor, except where otherwise indicated. Information contained in the Schedules and Statements has been derived from the Debtors’ books and records. The Debtors attempted to attribute the assets and liabilities, certain required financial information, and various cash disbursements to the particular Debtor entity. However, because the Debtors’ accounting systems, policies, and practices were developed for consolidated reporting purposes, rather than reporting by legal entity, it is possible that not all assets, liabilities or amounts of cash disbursements have been recorded with the correct legal entity on the Schedules and Statements. Moreover, given the Company has gone through several acquisitions since 2020, there have been limitations related to historical knowledge, which may impact reporting. Accordingly, the Debtors reserve all rights to supplement and/or amend the Schedules and Statements in this regard.

Moreover, given, among other things, the uncertainty surrounding the collection and ownership of certain assets and the valuation and nature of certain liabilities, to the extent a Debtor shows more assets than liabilities, it is not an admission that the Debtor was solvent as of the Petition Date or at any time prior thereto. Likewise, to the extent a Debtor shows more liabilities than assets, it is not an admission that the Debtor was insolvent at the Petition Date or any time prior thereto.

Amendment

While reasonable efforts have been made to prepare and file complete and accurate Schedules and Statements, inadvertent errors or omissions may exist. The Debtors reserve all rights to amend and/or supplement the Schedules and Statements from time to time as is necessary or appropriate.

General Disclosures Applicable to Schedules and Statements

1. **Causes of Action.** Despite their reasonable efforts to identify all known assets, the Debtors may not have listed all of their causes of action or potential causes of action against third parties as assets in their Schedules and Statements. The Debtors reserve all of their rights with respect to any claims or causes of action. These Global Notes and the Schedules and Statements

shall not be deemed a waiver of any such claims or causes of actions or in any way prejudice or impair the assertion of such claims.

2. **Recharacterization.** The Debtors have made reasonable efforts to correctly characterize, classify, categorize, and designate the assets, liabilities, claims, executory contracts, unexpired leases, and other items reported in the Schedules and Statements. However, the Debtors may have improperly characterized, classified, categorized, or designated certain items. The Debtors reserve all of their rights to recharacterize, reclassify, recategorize, or redesignate items reported in the Schedules and Statements at a later time as necessary or appropriate.

3. **Claim Designations.** The Debtors reserve all of their rights to dispute, and to assert setoff rights, counterclaims, and defenses to any claim reflected on their Schedules or Statements on any grounds, including, but not limited to, amount, liability, priority, status, and classification, and to otherwise subsequently designate any claim as “contingent,” “unliquidated,” or “disputed.”

4. **Unliquidated Claim Amounts.** Claim amounts that could not be readily quantified by the Debtors are scheduled as “unliquidated.”

5. **Undetermined Amounts.** The description of an amount as “undetermined” is not intended to reflect upon the materiality of such amount.

6. **Court Orders.** Pursuant to certain final “first day” orders entered by the Bankruptcy Court (the “**First Day Orders**”), the Debtors were authorized (but not directed) to pay or satisfy, among other things, certain prepetition obligations owing to employees, employment vendors, insurance and surety providers, banks and credit card providers, customers, vendors, and taxing authorities. Accordingly, these liabilities may have been or may be satisfied in accordance with such orders and therefore generally are not listed in the Schedules and Statements. Regardless of whether such claims are listed in the Schedules and Statements, to the extent such claims are satisfied pursuant to an order of the Bankruptcy Court (including the First Day Orders), the Debtors reserve all rights to amend or supplement their Schedules and Statements as is necessary or appropriate.

7. **Valuation.** In many instances, current market valuations are not maintained by or readily available to the Debtors. It would be prohibitively expensive, unduly burdensome, and an inefficient use of estate assets for the Debtors to obtain current market valuations of all of their assets. Accordingly, unless otherwise indicated, net book values as of the Reporting Date are reflected on the Schedules and Statements. Exceptions to this include operating cash, cash equivalents, and certain other assets. Operating cash is presented as bank balances as of the Petition Date. Certain other assets, such as investments in subsidiaries and other intangible assets, are listed at undetermined amounts, as the net book values may vary materially from fair market values. Amounts ultimately realized may vary from net book value (or other value so ascribed) and such variance may be material. Accordingly, the Debtors reserve all rights to amend, supplement, and adjust the value of each asset set forth herein. In addition, the amounts shown for total liabilities exclude items identified as “unknown” or “undetermined,” and, thus, ultimate liabilities may differ materially from those stated in the Schedules and Statements.

8. **Liabilities.** The Debtors have sought to allocate liabilities between the prepetition and postpetition periods based on the information and research that was conducted in connection with the preparation of the Schedules and Statements. As additional information becomes available and further research is conducted, the allocation of liabilities between prepetition and postpetition periods may change. The Debtors reserve the right to amend the Schedules and Statements as they deem appropriate in this regard.

9. **Excluded Assets and Liabilities.** The Debtors believe that they have identified, but did not necessarily value, all material categories of assets and liabilities in the Schedules and Statements. The Debtors have excluded certain categories of assets, tax accruals, and liabilities from the Schedules and Statements. The Debtors also have excluded rejection damage claims of counterparties to executory contracts and unexpired leases that have been or may be rejected (if any), to the extent such damage claims exist. In addition, certain immaterial assets and liabilities may have been excluded.

10. **Personally Identifiable Information.** In accordance with the relief granted in the *Order Authorizing Implementation of Procedures to Protect Confidential Patient Information* [Docket No. 90] (the “**Patient Confidentiality Order**”) and due to the need to protect confidential information and individual privacy, the home addresses of individuals have been redacted from the Schedules and Statements.

11. **Leases.** The Debtors have not included in the Schedules and Statements the future obligations of any operating leases. To the extent that there was an amount outstanding as of the Petition Date, the creditor has been included on Schedule E/F of the Schedules.

12. **Contingent Assets.** The Debtors believe that they may possess certain claims and causes of action against various parties. The Debtors may also possess contingent claims in the form of various avoidance actions they could commence under the provisions of chapter 5 of the Bankruptcy Code and other relevant non-bankruptcy laws. The Debtors, despite reasonable efforts, may not have set forth all of their causes of action against third parties as assets in their Schedules and Statements. The Debtors reserve all of their rights with respect to any claims, causes of action, or avoidance actions they may have and nothing contained in these Global Notes or the Schedules and Statements shall be deemed a waiver of any such claims, avoidance actions, or causes of action or in any way prejudice or impair the assertion of such claims.

13. **Receivables.** The Debtors have included only the aggregate book value of accounts receivables and have not listed individual customer receivable balance information as the Debtors consider their customer list to be proprietary and confidential.

14. **Guarantees and Other Secondary Liability Claims.** The Debtors have used reasonable efforts to locate and identify guarantees and other secondary liability claims (collectively, “**Guarantees**”) in their executory contracts, unexpired leases, secured financings, debt instruments, and other agreements. Where such Guarantees have been identified, they have been included in the relevant Schedule H for the Debtor or Debtors affected by such Guarantees. However, certain Guarantees embedded in the Debtors’ executory contracts, unexpired leases, secured financings, debt instruments, and other agreements may have been inadvertently omitted.

15. **Intellectual Property Rights.** Exclusion of certain intellectual property should not be construed to be an admission that such intellectual property rights have been abandoned, have been terminated or otherwise have expired by their terms, or have been assigned or otherwise transferred pursuant to a sale, acquisition, or other transaction. Conversely, inclusion of certain intellectual property should not be construed to be an admission that such intellectual property rights have not been abandoned, have not been terminated or otherwise expired by their terms, or have not been assigned or otherwise transferred pursuant to a sale, acquisition, or other transaction. The Debtors have made every effort to attribute intellectual property to the rightful Debtor owner; however, in some instances, intellectual property owned by one Debtor may, in fact, be owned by another. Accordingly, the Debtors reserve all of their rights with respect to the legal status of any and all intellectual property rights.

16. **Executory Contracts.** The Debtors have not set forth executory contracts as assets in the Schedules and Statements. The Debtors' executory contracts have been set forth in Schedule G. In addition, the businesses of the Debtors are complex—the Debtors have made diligent attempts to properly identify all executory contracts and unexpired leases, but inadvertent errors, omissions, or over-inclusion may have occurred.

17. **Estimates.** To prepare and file the Schedules as close to the Petition Date as possible, management was required to make certain estimates and assumptions that affected the reported amounts of these assets and liabilities. The Debtors reserve all rights to amend the reported amounts of assets and liabilities to reflect changes in those estimates or assumptions.

18. **Fiscal Year.** Each Debtor's fiscal year ends on December 31.

19. **Property and Equipment.** Unless otherwise indicated, owned property and equipment are stated at net book value. The Debtors may lease furniture, fixtures, and equipment from certain third-party lessors. Any such leases are set forth in the Schedules and Statements. Nothing in the Schedules and Statements is or should be construed as an admission as to the determination of the legal status of any lease (including whether any lease is a true lease or a financing arrangement), and the Debtors reserve all rights with respect to same.

20. **Claims of Third-Party Related Entities.** While the Debtors have made every effort to properly classify each claim listed in the Schedules as being either disputed or undisputed, liquidated or unliquidated, and contingent or noncontingent, the Debtors have not been able to fully reconcile all payments made to certain third parties and their related entities on account of the Debtors' obligations to such parties. Therefore, to the extent the Debtors have classified their estimate of claims of a creditor as disputed, all claims of such creditor's affiliates listed in the Schedules and Statements shall similarly be considered disputed, whether or not they are designated as such.

21. **Interest in Subsidiaries and Affiliates.** Cano Health, Inc. ("CHI") owns the equity interests in Primary Care (ITC) Intermediate Holdings, LLC ("PCIH") through 67.72% economic interests and 100% voting interests. PCIH owns 100% of the membership interests in Cano Health, LLC ("CH LLC"). CH LLC directly or indirectly owns 100% of the membership interests in all remaining Debtors. Each Debtor's Schedule A/B Part 4, Question 15.1 or Statement Part 13, Question 25 schedules its ownership interests, if any, in subsidiaries and affiliates. Assets

such as investments in subsidiaries are listed as undetermined amounts as of the Petition Date because the book values may materially differ from fair market values.

In order for the Debtors to deliver healthcare services to patients in certain markets, the Debtors contracted with entities (the “**Physicians Groups**”) that enabled the Debtors to employ healthcare providers to contract with managed care payors. Each Physician Group contracted with the Company through a Management Services Agreement (“**MSA**”), which allowed such Physician Groups to provide certain services. Prior to the Petition Date, the Debtors terminated such MSAs and have sold all or substantially all of the assets of the Physicians Groups.

Notwithstanding such agreements having been terminated, the Schedules and Statements for CH LLC provide financial figures for the Physician Groups, which include Cano Health Texas, PLLC, Cano Health Nevada, PLLC, Cano Health California, PC, CHC Provider Network, PC and Cano Health Illinois, PLLC.

22. **Other Paid Claims.** To the extent the Debtors have reached any postpetition settlement with a vendor or other creditor, the terms of such settlement will prevail, supersede amounts listed in the Schedules and Statements, and shall be enforceable by all parties, subject to Bankruptcy Court approval. To the extent the Debtors pay any of the claims listed in the Schedules and Statements pursuant to any orders entered by the Bankruptcy Court, the Debtors reserve all rights to amend and supplement the Schedules and Statements and take other action, as is necessary and appropriate to avoid overpayment or duplicate payment for such liabilities.

23. **Insiders.** For purposes of the Schedules and Statements, the Debtors define “insiders” as current or former officers, directors, anyone in control of a corporate Debtor, and any relative of the foregoing. The listing of a party as an insider for purposes of the Schedules and Statements is not intended to be, nor should it be, construed as an admission of any fact, right, claim, or defense and all such rights, claims, and defenses are hereby expressly reserved. Information regarding the individuals listed as insiders in the Schedules and Statements has been included for informational purposes only and such information may not be used for: (1) the purposes of determining (a) control of the Debtors, (b) the extent to which any individual exercised management responsibilities or corporate decision-making authority over the Debtors, or (c) whether such individual could successfully argue that he or she is not an insider under applicable law, including the Bankruptcy Code and federal securities laws, or with respect to any theories of liability; or (2) any other purpose.

24. **Payments.** The financial affairs and businesses of the Debtors are complex. Prior to the Petition Date, the Debtors maintained a cash management and disbursement system in the ordinary course of their businesses (the “**Cash Management System**”) (as described in greater detail in the Cash Management Motion [Docket No. 3]). Although efforts have been made to attribute open payable amounts to the correct legal entity, the Debtors reserve the right to modify or amend their Schedules and Statements to attribute such payment to a different legal entity, as is necessary or appropriate. Payments made are listed by the legal entity making such payment notwithstanding that many such payments may have been made on behalf of another legal entity.

25. **Totals.** All totals that are included in the Schedules and Statements represent totals of all the known amounts included in the Schedules and Statements. To the extent there are

unknown or undetermined amounts, the actual total may be different than the listed total. The description of an amount as “unknown” or “undetermined” is not intended to reflect upon the materiality of such amount. To the extent a Debtor is a guarantor of debt held by another Debtor, the amounts reflected in these Schedules are inclusive of each Debtor’s guarantor obligations.

26. **Governmental or Regulatory Investigations.** The Company may, from time to time, be subject to various information requests, inquiries, or investigations from certain local, state, or federal regulatory or governmental agencies or authorities. Such information requests, inquiries, or investigations, may or may not ultimately result in claims asserted against the Company. No such claims have been asserted at this time and accordingly have not been scheduled.

Specific Notes Regarding Schedule A/B

1. **Schedule A/B, Part 1, Question 3 – Checking, Savings, or Other Financial Accounts, CDs, etc.** The information in response to this Schedule lists closing bank balances as of the Petition Date. See *Interest in Subsidiaries and Affiliates* ¶ 21 in the Schedules section of these Global Notes.

2. **Schedule A/B, Part 2, Questions 5-8 – Deposits and Prepayments.** Certain prepaid or amortized assets are listed in Part 2 in accordance with the Debtors’ books and records. The amounts listed in Part 2 do not necessarily reflect assets the Debtors will be able to collect or realize. The amounts listed in Part 2 include, among other things, security and other deposits, facilities management prepayments and surety deposits.

Prepaid expenses can consist of cash in advance amounts paid to certain vendors in connection with the Debtors’ operations.

Schedule A/B Part 3, Question 11 – Accounts Receivable. The Debtors’ accounts receivable information includes receivables from the Debtors’ customers, vendors, and other third parties, which are calculated net of any amounts that, as of the Petition Date, may be owed to such parties in the form of offsets or other price adjustments. As a value-based healthcare provider, the Debtors can generate a surplus receivable when medical expenses are lower relative to the gross revenue for a given health plan. In the ordinary course of business, these surplus receivables may be offset with previous deficit payables generated under the health plans. Due to the nature of the surplus calculations, the Debtors do not maintain an aging for their accounts receivable and all accounts receivable is listed as under 90 days. In certain other circumstances, the Debtors’ accounts receivables may, in the Debtors’ opinion, be difficult to collect from third parties due to the passage of time or other circumstances.

3. **Schedule A/B, Part 4, Question 15 – Stock and Interests in Incorporated and Unincorporated Businesses.** The Debtors have not performed a valuation analysis regarding such ownership interests listed in response to this Schedule.

4. **Schedule A/B, Part 7, Question 39 and Question 41 – Office Furniture and Equipment.** The Debtors’ office equipment, furnishings, and supplies are capitalized based on their accounting policies and procedures. The asset values are listed at estimated net book value. Equipment construction in progress is listed at cost.

5. **Schedule A/B, Part 8, Item 50 – Other Machinery and Equipment.** Net book value amounts listed in this Schedule are reflected on a book basis as recorded on the fixed asset register for each applicable Debtor. Construction in progress is listed at cost.

6. **Schedule A/B, Part 10, Items 60 and 61 – Patents, Copyrights, Trademarks, Trade Secrets, Internet Domain Names and Websites.** The Debtors' ownership interests in their intellectual property are shown as undetermined. The Debtors have not performed a valuation analysis regarding such assets.

7. **Schedule A/B, Part 10, Item 63 – Customer Lists, Mailing Lists, or Other Compilations.** The Debtors collect and retain personally identifiable information about their patients, including names, addresses, phone numbers, medical records, and other information. Pursuant to the Patient Confidentiality Order, the Debtors have not provided a list of patients, and the Debtors have not performed a valuation analysis regarding such information.

8. **Schedule A/B, Part 11, Item 72 – Tax Refunds and Unused Net Operating Losses (NOLs).** The Debtors' tax advisors are in the process of assessing the nature and quantity of available NOLs. The analysis is not complete as of the time of the filing of this Schedule, and the Debtors have listed the values of the NOLs as undetermined.

9. **Schedule A/B, Part 11, Item 74 – Causes of Action Against Third Parties.** Schedule A/B contains information regarding potential and pending litigation involving the Debtors. In certain instances, the Debtor that is the subject of the litigation is unclear or undetermined. To the extent that litigation involving a particular Debtor has been identified, however, such information is contained in the Schedule for that Debtor (even though the litigation may actually impact another Debtor or non-Debtor affiliate).

Specific Notes Regarding Schedule D

Except as otherwise agreed pursuant to a stipulation or agreed order or general order entered by the Bankruptcy Court, the Debtors reserve their rights to dispute or challenge validity, perfection, or immunity from avoidance of any lien purported to be granted or perfected in any specific asset to a secured creditor listed on Schedule D of any Debtor. Moreover, although the Debtors may have scheduled claims of various creditors as secured claims, the Debtors reserve all rights to dispute or challenge the secured nature of any such creditor's claim or the characterization of the structure of any such transaction or any document or instrument (including, without limitation, any intercompany agreement) related to such creditor's claim. Further, while the Debtors have included the results of Uniform Commercial Code searches, the listing of such results is not, nor shall it be deemed, an admission as to the validity of any such lien. Conversely, the Debtors made reasonable, good faith efforts to include all secured creditors on Schedule D, but may have inadvertently failed to include an existing secured creditor because of, among other things, the possibility that a lien may have been imposed after the Uniform Commercial Code searches were performed or a vendor may not have filed the requisite perfection documentation.

The Debtors have not included on Schedule D parties that may believe their claims are secured through setoff rights. The Debtors have reported outstanding letters of credit in Schedule D. Moreover, certain creditors are currently in possession of the Debtors' property and, therefore,

may have statutory liens in such property. The Debtors have not done an analysis as to whether such creditors hold secured claims or the value of the property held by such creditors but have identified such parties on Schedule D as secured creditors out of an abundance of caution.

With respect to the Debtors' funded debt, only the administrative agent(s) have been listed for purposes of Schedule D. The amounts reflected outstanding under the Debtors' prepetition loan facilities reflect principal and interest amounts as of the Petition Date.

In certain instances, a Debtor may be a co-obligor, co-mortgagor, or guarantor with respect to scheduled claims of other Debtors, and no claim set forth on Schedule D of any Debtor is intended to acknowledge claims of creditors that are otherwise satisfied or discharged by other entities.

The descriptions provided in Schedule D are intended only as a summary. Reference to the applicable loan agreements and related documents is necessary for a complete description of the collateral and the nature, extent, and priority of any liens. Nothing in the Global Notes or the Schedules and Statements shall be deemed a modification or interpretation of the terms of such agreements.

Any changes to the status of any liens or security rights since the Petition Date may not be adequately reflected in Schedule D. Therefore, the Debtors may have listed claims with secured status that have changed, or failed to list certain parties whose claims may be secured through rights of setoff, deposits or advance payments posted by, or on behalf of, the Debtors, or judgment or statutory lien rights on Schedule D.

Specific Notes Regarding Schedule E/F

1. **Schedule E/F, Part 1, Question 1 – Creditors Holding Priority Unsecured Claims.** The Debtors reserve all rights to dispute the amount and/or the priority status of any claim on Schedule E/F on any basis at any time. Claims owing to various taxing authorities to which the Debtors potentially may be liable are included on the Debtors' Schedule E/F. Certain of such claims, however, may be subject to ongoing audits and/or the Debtors otherwise are unable to determine with certainty the amount of the remaining claims listed on Schedule E/F. Therefore, the Debtors have listed all such claims as unknown in amount, pending final resolution of ongoing audits or other outstanding issues.

The Bankruptcy Court entered a Final Order granting authority to the Debtors to pay certain prepetition employee wage and benefit obligations [Docket No. 245] (the "**Employee Wages Final Order**"). Pursuant to the Employee Wages Final Order, the Bankruptcy Court granted the Debtors authority to pay or honor certain prepetition obligations for employee wages, salaries, reimbursable employee expenses, and other obligations on account of compensation and benefits programs. The Debtors have not listed on Schedule E/F any wage or wage-related obligations for which the Debtors have been granted authority to and have paid or intend to pay pursuant to the Employee Wages Final Order. The Debtors have not included in the Schedules and Statements (i) accrued paid time off balances as of the Petition Date, and (ii) any prepetition amounts that may be due employees, including provider employees, under any discretionary bonus or similar programs, which were not reconciled prior to the Petition Date. The Debtors have listed in

Schedule E/F outstanding severance amounts for former employees up to the \$15,150 cap. The Debtors will make available to their employees accrued paid time off balances as of the date of their termination of employment with the Debtors in accordance with applicable law and will supplement the Schedules and Statements as necessary.

2. **Schedule E/F, Part 2, Question 3 – Creditors Holding Nonpriority Unsecured Claims.** The Debtors have used commercially reasonable efforts to list all general unsecured claims against the Debtors on Schedule E/F based upon the Debtors' existing books and records. Trade payables listed on Schedule E/F contain the prepetition liability information available to the Debtors as of the filing date of the Schedules.

Schedule E/F does not include certain deferred credits, deferred charges, deferred liabilities, accruals, or general reserves. Such amounts are general estimates of liabilities and do not represent specific claims as of the Petition Date; however, such amounts are reflected on the Debtors' books and records as required in accordance with GAAP. Such accruals are general estimates of liabilities and do not represent specific claims as of the Petition Date.

Schedule E/F does not include certain reserves for potential unliquidated contingencies that historically were carried on the Debtors' books as of the Petition Date. Such reserves were for potential liabilities only and do not represent actual liabilities as of the Petition Date.

The claims listed in Schedule E/F arose or were incurred on various dates. In certain instances, the date on which a claim arose is an open issue of fact. Determining the date upon which each claim in Schedule E/F was incurred or arose would be unduly burdensome and cost prohibitive and, therefore, the Debtors do not list a date for each claim listed on Schedule E/F.

Schedule E/F contains information regarding potential and pending litigation involving the Debtors. In certain instances, the Debtor that is the subject of the litigation is unclear or undetermined. To the extent that litigation involving a particular Debtor has been identified, however, such information is contained in the Schedule for that Debtor (even though the litigation may actually impact another Debtor or non-Debtor affiliate).

As of the Petition Date, the Debtors estimate they have approximately one million current and former patients (collectively, the "**Patients**"). The Debtors generally contract with their health plan payors to deliver accountable care in exchange for receiving recurring capitated revenue from the health plans, rather than interfacing with Patients in a fee-for-service context. Patients are, thus, typically billed directly by their healthcare plans and not by the Debtors. In addition, pursuant to the relief granted by the Court under the final refunds order [Docket No. 260] and the bar date order [Docket No. 259], each dated March 5, 2024, the Debtors are authorized to pay any Patient claims for refunds arising in the ordinary course of business and Patients need not file claims for any such refund amount. Accordingly, to the best of the Debtors' knowledge and belief, the Debtors' Patients do not hold claims against the Debtors and have not been listed individually in the Schedules. Moreover, a determination of the amount of any claim that each of the Debtors' current and former patients may hold would be unduly burdensome and cost prohibitive. However, to the extent any current or former patient is a known creditor of the Debtors (e.g., medical malpractice claimant, slip and fall claimant, etc.), the Debtors have endeavored to include such parties in the Schedules.

Schedule E/F reflects the prepetition amounts owing to counterparties to executory contracts and unexpired leases. Such prepetition amounts, however, may be paid in connection with the assumption, or assumption and assignment, of an executory contract or unexpired lease. In addition, Schedule E/F does not include rejection damage claims of the counterparties to the executory contracts and unexpired leases that have been or may be rejected, to the extent such damage claims exist.

Except in certain limited circumstances, the Debtors have not scheduled contingent and unliquidated liabilities related to guaranty obligations on Schedule E/F. Such guaranties are, instead, listed on Schedule H.

The claims of individual creditors for, among other things, goods, services, or taxes listed on the Debtors' books and records may not reflect credits or allowances due from such creditors. The Debtors reserve all of their rights in respect of such credits or allowances. The dollar amounts listed may be exclusive of contingent or unliquidated amounts.

Unless the Debtors were required to pay ancillary costs, such as freight, miscellaneous fees and taxes, such costs are not included in the liabilities scheduled, as such amounts do not represent actual liabilities of the Debtor.

Although the Debtors have made commercially reasonable efforts to identify all known general unsecured claims, the Debtors may not have identified and/or set forth all such claims.

Specific Notes Regarding Schedule G

While the Debtors' existing books, records, and financial systems have been relied upon to identify and schedule executory contracts on each of the Debtor's Schedule G, and while the Debtors have devoted substantial internal and external resources to identifying and providing the requested information for as many executory contracts as possible and to ensuring the accuracy of Schedule G, inadvertent errors, omissions, or over-inclusions may have occurred. The Debtors do not make, and specifically disclaim, any representation or warranty as to the completeness or accuracy of the information set forth on Schedule G. The Debtors hereby reserve all of their rights to dispute the validity, status, or enforceability of any contract, agreement, or lease set forth in Schedule G and to amend or supplement Schedule G as necessary. The contracts, agreements, and leases listed on Schedule G may have expired or may have been modified, amended, or supplemented from time to time by various amendments, restatements, waivers, estoppel certificates, letters, memoranda, and other documents, instruments, and agreements that may not be listed therein despite the Debtors' use of reasonable efforts to identify such documents. Further, unless otherwise specified on Schedule G, each executory contract or unexpired lease listed thereon shall include all exhibits, schedules, riders, modifications, declarations, amendments, supplements, attachments, restatements, or other agreements made directly or indirectly by any agreement, instrument, or other document that in any manner affects such executory contract or unexpired lease, without respect to whether such agreement, instrument or other document is listed thereon.

In some cases, the same supplier or provider appears multiple times on Schedule G. This multiple listing is intended to reflect distinct agreements between the applicable Debtor and such supplier or provider.

In the ordinary course of business, the Debtors may have issued numerous purchase orders for supplies, product, and related items which, to the extent that such purchase orders constitute executory contracts, are not listed individually on Schedule G. To the extent that goods were delivered under purchase orders prior to the Petition Date, vendors' claims with respect to such delivered goods are included on Schedule E/F. Similarly, in the ordinary course of business, the Debtors may have issued numerous statements of work or similar documents for services which, to the extent that such statements of work or similar documents constitute executory contracts, are not listed individually on Schedule G. To the extent that services were delivered under statements of work prior to the Petition Date, vendors' claims with respect to such services are included on Schedule E/F.

As a general matter, certain of the Debtors' executory contracts and unexpired leases could be included in more than one category. In those instances, one category has been chosen to avoid duplication. Further, the designation of a category is not meant to be wholly inclusive or descriptive of the entirety of the rights or obligations represented by such contract.

Certain of the executory contracts and unexpired leases listed on Schedule G may contain certain renewal options, guarantees of payment, options to purchase, rights of first refusal, right to lease additional space, and other miscellaneous rights. Such rights, powers, duties, and obligations are not set forth separately on Schedule G. In addition, the Debtors may have entered into various other types of agreements in the ordinary course of their business, such as easements, rights of way, subordination, nondisturbance, and attornment agreements, supplemental agreements, amendments/letter agreements, title agreements, employment-related agreements, and confidentiality and non-disclosure agreements. Such documents may not be set forth in Schedule G.

The Debtors hereby reserve all of their rights, claims, and causes of action with respect to the contracts and agreements listed on Schedule G, including the right to dispute or challenge the characterization or the structure of any transaction, document, or instrument related to a creditor's claim, to dispute the validity, status, or enforceability of any contract, agreement, or lease set forth in Schedule G, and to amend or supplement Schedule G as necessary. Inclusion of any agreement on Schedule G does not constitute an admission that such agreement is an executory contract or unexpired lease and the Debtors reserve all rights in that regard, including, without limitation, that any agreement is not executory, has expired pursuant to its terms, or was terminated prepetition.

In addition, certain of the agreements listed on Schedule G may be in the nature of conditional sales agreements or secured financings. The presence of a contract or agreement on Schedule G does not constitute an admission that such contract or agreement is an executory contract or unexpired lease. The Debtors reserve all of their rights, claims, and causes of action with respect to the contracts and agreements listed on Schedule G, including the right to dispute or challenge the characterization or the structure of any transaction, or any document or instrument (including, without limitation, any intercreditor or intercompany agreement) related to a creditor's claim. Certain of the contracts, agreements, and leases listed on Schedule G may have been entered

into by more than one of the Debtors. Further, the specific Debtor obligor to certain of the executory contracts or unexpired leases could not be specifically ascertained in every circumstance. In such cases, the Debtors used their best efforts to determine the correct Debtor's Schedule G on which to list such executory contract or unexpired lease.

In the ordinary course of business, the Debtors have entered into numerous contracts or agreements, both written and oral, regarding the provision of certain services on a month to month basis. To the extent such contracts or agreements constitute executory contracts, these contracts and agreements may not be listed individually on Schedule G.

Certain of the executory contracts may not have been memorialized and could be subject to dispute. Executory agreements that are oral in nature have not been included in Schedule G.

Certain of the executory contracts and unexpired leases listed in Schedule G were assigned to, assumed by, or otherwise transferred to certain of the Debtors in connection with, among other things, acquisitions by the Debtors. The Debtors used their best efforts to determine the correct Debtor's Schedule G on which to list such executory contract or unexpired lease.

Specific Notes Regarding Schedule H

The Debtors are party to various debt agreements, which were executed by multiple Debtors. The Debtors may not have identified certain guarantees that are embedded in the Debtors' executory contracts, unexpired leases, secured financings, debt instruments, and other agreements. Further, certain of the guarantees reflected on Schedule H may have expired or may no longer be enforceable. Thus, the Debtors reserve their rights to amend Schedule H to the extent that additional guarantees are identified, or such guarantees are discovered to have expired or become unenforceable.

In the ordinary course of their business, the Debtors may be involved in pending or threatened litigation and claims arising out of certain ordinary course of business transactions. These matters may involve multiple plaintiffs and defendants, some or all of whom may assert cross-claims and counter-claims against other parties. Because such claims are contingent, disputed, and/or unliquidated, such claims have not been set forth individually on Schedule H. However, some such claims may be listed elsewhere in the Schedules and Statements.

The inclusion of or failure to include any entity on Schedule H does not constitute a waiver or an admission that such entity is a co-debtor or co-liable with respect to any pending or threatened litigation. The Debtors reserve all rights with respect to any claims related to any pending or threatened litigation.

Specific Notes Regarding Statements

1. **Statements, Part 1, Question 1 – Gross Revenue from Business.** The information provided in response to this Statement reflects Gross Revenue by the Debtors in fiscal year 2021, fiscal year 2022 and fiscal year 2023.

2. **Statements, Part 1, Question 2 – Non-Business Revenue.** Debtors may receive revenue from various other non-business sources of income which may not be listed in the Statements. These other revenues are largely immaterial.

3. **Statements, Part 2, Question 3 – Certain Payments or Transfers to Creditors within 90 Days before the Petition Date.** The information provided in response to this Statement does not include insider payments (which transfers appear in the response to Part 2 Question 4), transfers to bankruptcy professionals (which transfers appear in response to Part 6, Question 11) or ordinary course compensation of individuals through salaries, wages, or related allowances.

4. **Statements, Part 2, Question 4 – All Payments or Transfers to Insiders.** Certain of the Debtors' directors and executive officers received distributions net of tax withholdings in the year preceding the Petition Date. The amounts listed reflect the gross amounts paid to such directors and executive officers rather than the net amounts after deducting for tax withholdings. For the avoidance of doubt, the inclusion or omission of any individual in this Statement is not an admission that such individual is or is not an insider of the Debtors.

5. **Statements, Part 3, Question 7 – Legal Actions** – While the Debtors believe they were diligent in their efforts, it is possible that certain suits and proceedings may have been inadvertently excluded in the Debtors' response to this Statement. The Debtors reserve all of their rights to amend or supplement their response to this Statement.

6. **Statements, Part 6, Question 11 – Payments Related to Bankruptcy.** All payments for services of any entities that provided consultation concerning debt counseling or restructuring services, relief under the Bankruptcy Code, or preparation of a petition in bankruptcy within one year immediately preceding the Petition Date are listed on that Debtor's response to this Statement. Additional information regarding the Debtors' retention of professional service firms is more fully described in individual retention applications and related orders.

7. **Statements, Part 13, Question 25 – Details About the Debtors' Business or Connections to Any Business.** See *Interest in Subsidiaries and Affiliates* ¶ 21 in the Schedules section of these Global Notes.

8. **Statements, Part 13, Question 26 – Books, Records, and Financial Statements.** The Debtors financials are publicly filed.

9. **Statements, Part 13, Question 30 – Payments to Insiders.** Disbursements to insiders of the Debtors have been listed in response to Statements, Part 2, Question 4.

DISTRICT OF DELAWARE

In re:

CANO HEALTH, LLC , *et al.* ,

Debtors¹

§
§
§
§
§
§
§

Chapter 11

Case No. 24-10167

(Jointly Administered)

SCHEDULES OF ASSETS AND LIABILITIES FOR

Cano Health, LLC

(CASE NO. 24-10167)

Schedule A/B: Assets - Real and Personal Property**Part 1: Cash and cash equivalents****1. Does the debtor have any cash or cash equivalents?**

- No. Go to Part 2.
 Yes. Fill in the information below.

General Description	Type of Account (if applicable)	Last 4 digits of account # (if applicable)	Current value of debtor's interest
2. Cash on hand			
3. Checking, savings, money market, or financial brokerage accounts (Identify all)			
3.1 WELLS FARGO	DEPOSITORY ACCOUNT	2281	\$4,515,184
3.2 WELLS FARGO	MIXED-USE ACCOUNT	7721	\$2,157,295
3.3 FIFTH THIRD ¹	DEPOSITORY ACCOUNT	5001	\$550,000
3.4 FIFTH THIRD ²	DEPOSITORY ACCOUNT	4200	\$403,734
3.5 FIFTH THIRD	MIXED-USE ACCOUNT	3356	\$49,184
3.6 WELLS FARGO	DEPOSITORY ACCOUNT	4951	\$25,132
3.7 WELLS FARGO	DEPOSITORY ACCOUNT	0822	\$17,365
3.8 WELLS FARGO	MIXED-USE ACCOUNT	3746	\$15,463
3.9 WELLS FARGO	DEPOSITORY ACCOUNT	8289	\$3,330
3.10 WELLS FARGO	MIXED-USE ACCOUNT	2745	\$385
3.11 FIFTH THIRD	DEPOSITORY ACCOUNT	6219	\$70
3.12 FIFTH THIRD	DEPOSITORY ACCOUNT	3430	\$0
3.13 FIFTH THIRD	DEPOSITORY ACCOUNT	3331	\$0
3.14 FIFTH THIRD	DEPOSITORY ACCOUNT	3349	\$0
3.15 WELLS FARGO	DISBURSEMENT ACCOUNT	4198	\$0
3.16 WELLS FARGO	DEPOSITORY ACCOUNT	0591	\$0
3.17 WELLS FARGO	DEPOSITORY ACCOUNT	3552	\$0
3.18 WELLS FARGO	DEPOSITORY ACCOUNT	8993	\$0

Schedule A/B: Assets - Real and Personal Property**Part 1: Cash and cash equivalents**

3.19	WELLS FARGO	DISBURSEMENT ACCOUNT	4712	\$0
3.20	MORGAN STANLEY	DEPOSITORY ACCOUNT	6653	\$0
3.21	FIFTH THIRD	MIXED-USE ACCOUNT	9351	\$0
3.22	WELLS FARGO	DEPOSITORY ACCOUNT	3753	\$0
3.23	WELLS FARGO	DISBURSEMENT ACCOUNT	3498	\$0
3.24	WELLS FARGO	DEPOSITORY ACCOUNT	3604	\$0
3.25	FIFTH THIRD	DEPOSITORY ACCOUNT	9072	\$0
3.26	FIFTH THIRD	DEPOSITORY ACCOUNT	4624	\$0
3.27	WELLS FARGO	DEPOSITORY ACCOUNT	7739	\$0
3.28	WELLS FARGO	DISBURSEMENT ACCOUNT	2516	\$0
3.29	WELLS FARGO	DEPOSITORY ACCOUNT	4180	\$0
3.30	WELLS FARGO	MIXED-USE ACCOUNT	4005	\$0

4. Other cash equivalents (Identify all)**5. Total of Part 1.**

Add lines 2 through 4. Copy the total to line 80.

\$7,737,142

Schedule A/B: Assets - Real and Personal Property

Part 1: Cash and cash equivalents

Footnotes - Schedule AB Part 1

1. Restricted cash account for collateralized letters of credit
2. Restricted cash account for credit card program collateral

Schedule A/B: Assets - Real and Personal Property**Part 2: Deposits and prepayments****6. Does the debtor have any deposits or prepayments?**

- No. Go to Part 3.
 Yes. Fill in the information below.

General Description	Current value of debtor's interest
7. Deposits, including security deposits and utility deposits	
Description, including name of holder of deposit	
7.1 CMS SURETY BOND	\$26,988,535
7.2 LEASE SECURITY DEPOSITS	\$3,374,471
7.3 OTHER DEPOSITS	\$2,000
7.4 PPA DEPOSITS	\$141,700
7.5 UTILITIES DEPOSITS	\$185,278
8. Prepayments, including prepayments on executory contracts, leases, insurance, taxes, and rent	
Description, including name of holder of prepayment	
8.1 PREPAID - OTHER	\$3,061,502
8.2 PREPAID INSURANCE - POLICIES	\$1,353,960
8.3 PREPAID MARKETING	\$61,651
8.4 PREPAID VARIABLE LEASE EXPENSE	\$896,021
9. Total of Part 2.	\$36,065,117
Add lines 7 through 8. Copy the total to line 81.	

Schedule A/B: Assets - Real and Personal Property**Part 3: Accounts receivable****10. Does the debtor have any accounts receivable?**

- No. Go to Part 4.
 Yes. Fill in the information below.

General Description	Face or requested amount	Doubtful or uncollectable	Current value of debtor's interest
11. Accounts receivable			
11.1 A. 90 DAYS OLD OR LESS:	\$80,855,075	-	= \$80,855,075
11.2 C. ALL ACCOUNTS RECEIVABLE:	\$80,855,075	-	= \$80,855,075

12. Total of Part 3.

Current value on lines 11a + 11b = line 12. Copy the total to line 82.

\$80,855,075

Schedule A/B: Assets - Real and Personal Property**Part 4: Investments****13. Does the debtor own any investments?**

- No. Go to Part 5.
 Yes. Fill in the information below.

General Description	Valuation method used for current value	Current value of debtor's interest
---------------------	---	------------------------------------

14. Mutual funds or publicly traded stocks not included in Part 1

Name of fund or stock:

15. Non-publicly traded stock and interests in incorporated and unincorporated businesses, including any interest in an LLC, partnership, or joint venture

Name of entity:

15.1 SEE ATTACHED

16. Government bonds, corporate bonds, and other negotiable and non-negotiable instruments not included in Part 1

Describe:

17. Total of Part 4.

Add lines 14 through 16. Copy the total to line 83.

\$0

Schedule A/B Part 4 Question 15

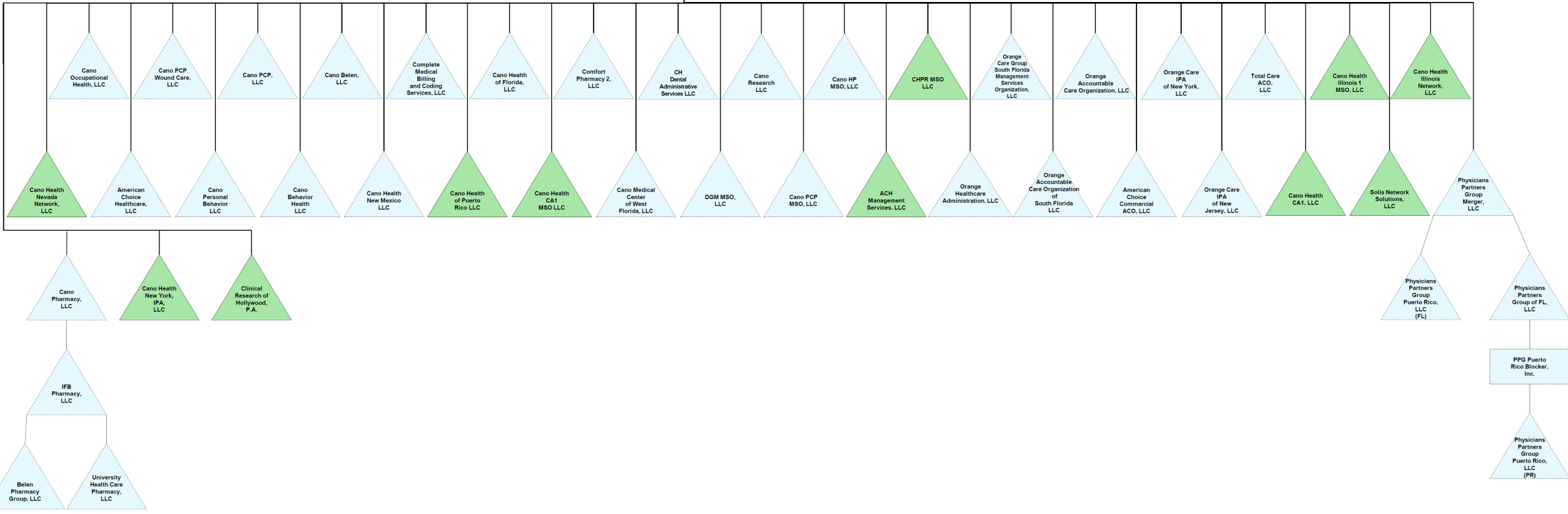
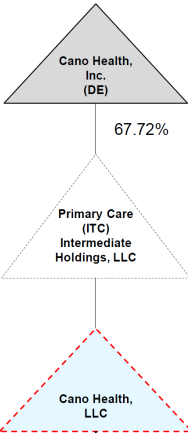
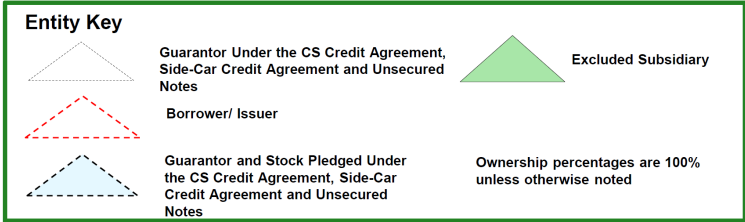

Schedule A/B: Assets - Real and Personal Property**Part 5: Inventory, excluding agriculture assets - detail**

18. Does the debtor own any inventory (excluding agriculture assets)?

- No. Go to Part 6.
 Yes. Fill in the information below.

General Description	Date of the last physical inventory	Net book value of debtor's interest (Where available)	Valuation method used for current value	Current value of debtor's interest
---------------------	-------------------------------------	---	---	------------------------------------

19. Raw materials

20. Work in progress

21. Finished goods, including goods held for resale

22. Other Inventory or supplies

23. Total of Part 5.

Add lines 19 through 22. Copy the total to line 84.

24. Is any of the property listed in Part 5 perishable?

- No.
 Yes.

25. Has any of the property listed in Part 5 been purchased within 20 days before the bankruptcy was filed?

- No.
 Yes.

26. Has any of the property listed in Part 5 been appraised by a professional within the last year?

- No.
 Yes.

Schedule A/B: Assets - Real and Personal Property**Part 6: Farming and fishing-related assets (other than titled motor vehicles and land)**

27. Does the debtor own or lease any farming and fishing-related assets (other than titled motor vehicles and land)?

- No. Go to Part 7.
 Yes. Fill in the information below.

General Description	Net book value of debtor's interest (Where available)	Valuation method used for current value	Current value of debtor's interest
---------------------	---	---	------------------------------------

28. Crops-either planted or harvested

29. Farm animals

30. Farm machinery and equipment

31. Farm and fishing supplies, chemicals, and feed

32. Other farming and fishing-related property not already listed in Part 6

33. Total of Part 6.

Add lines 28 through 32. Copy the total to line 84.

34. Is the debtor a member of an agricultural cooperative?

- No.
 Yes.

35. Has any of the property listed in Part 6 been purchased within 20 days before the bankruptcy was filed?

- No.
 Yes.

36. Is a depreciation schedule available for any of the property listed in Part 6?

- No.
 Yes.

37. Has any of the property listed in Part 6 been appraised by a professional within the last year?

- No.
 Yes.

Schedule A/B: Assets - Real and Personal Property**Part 7: Office furniture, fixtures, and equipment; and collectibles - detail**

38. Does the debtor own or lease any office furniture, fixtures, equipment, or collectibles?

- No. Go to Part 8.
 Yes. Fill in the information below.

General Description	Net book value of debtor's interest (Where available)	Valuation method used for current value	Current value of debtor's interest
39. Office furniture			
39.1 OFFICE FURNITURE AND FIXTURES	\$7,859,968	NBV	\$3,589,288
40. Office fixtures			
41. Office equipment, including all computer equipment and communication systems equipment and software			
41.1 COMPUTER EQUIPMENT	\$10,093,338	NBV	\$4,023,590
41.2 COMPUTER SOFTWARE	\$4,576,239	NBV	\$2,736,589
41.3 COMPUTER SOFTWARE - CIP	\$861,981	COST	\$861,981

42. **Collectibles**

43. **Total of Part 7.**

Add lines 39 through 42. Copy the total to line 84.

\$11,211,448

44. Is a depreciation schedule available for any of the property listed in Part 7?

- No.
 Yes.

45. Has any of the property listed in Part 7 been appraised by a professional within the last year?

- No.
 Yes.

Schedule A/B: Assets - Real and Personal Property**Part 8: Machinery, equipment, and vehicles**

46. Does the debtor own or lease any machinery, equipment, or vehicles?

- No. Go to Part 9.
 Yes. Fill in the information below.

General Description	Net book value of debtor's interest (Where available)	Valuation method used for current value	Current value of debtor's interest
47. Automobiles, vans, trucks, motorcycles, trailers, and titled farm vehicles			
47.1 AUTOMOBILES	\$1,350,542	NBV	\$197,832
47.2 AUTOMOBILES - ROU ASSETS	\$16,241,909	NBV	\$10,647,547
48. Watercraft, trailers, motors, and related accessories			
49. Aircraft and accessories			
50. Other machinery, fixtures, and equipment (excluding farm machinery and equipment)			
50.1 MACHINERY AND EQUIPMENT	\$2,031,625	NBV	\$265,994
50.2 MACHINERY AND EQUIPMENT - CIP	\$4,005,512	COST	\$4,005,512
50.3 MEDICAL EQUIPMENT	\$10,226,794	NBV	\$4,368,376
50.4 MEDICAL EQUIPMENT - CIP	\$330,195	COST	\$330,195
50.5 CONSTRUCTION IN PROGRESS	\$49,771	COST	\$49,771

51. **Total of Part 8.**

Add lines 47 through 50. Copy the total to line 84.

\$19,865,226

51. Is a depreciation schedule available for any of the property listed in Part 8?

- No.
 Yes.

52. Has any of the property listed in Part 8 been appraised by a professional within the last year?

- No.
 Yes.

Schedule A/B: Assets - Real and Personal Property**Part 9: Real property - detail**

54. Does the debtor own or lease any real property?

- No. Go to Part 9.
 Yes. Fill in the information below.

Description and location of property	Nature and extent of debtor's interest in property	Net book value of debtor's interest (Where available)	Valuation method used for current value	Current value of debtor's interest
--------------------------------------	--	---	---	------------------------------------

55. Any building, other improved real estate, or land which the debtor owns or in which the debtor has an interest

55.1 REAL ESTATE - ROU ASSET	LEASE	\$78,767,383	GROSS BV	\$78,767,383
55.2 LEASEHOLD IMPROVEMENTS	OWNED	\$59,598,057	GROSS BV	\$19,055,436
55.3 LEASHOLD IMPROVEMENTS - CIP	OWNED	\$8,942,682	GROSS BV	\$8,942,682

56. Total of Part 9.

Add the current value on all Question 55 lines and entries from any additional sheets. Copy the total to line 88.

\$106,765,501

57. Is a depreciation schedule available for any of the property listed in Part 9?

- No.
 Yes.

58. Has any of the property listed in Part 9 been appraised by a professional within the last year?

- No.
 Yes.

Schedule A/B: Assets - Real and Personal Property**Part 10: Intangibles and intellectual property - detail****59. Does the debtor have any interests in intangibles or intellectual property?**

- No. Go to Part 11.
 Yes. Fill in the information below.

General Description	Net book value of debtor's interest (Where available)	Valuation method used for current value	Current value of debtor's interest
60. Patents, copyrights, trademarks, and trade secrets			
60.1 TRADEMARK: "CANO HEALTH LOGO" (REG. NO. 4583713) (REGISTERED: 8/12/2014) (REGISTERED IN FLORIDA)		UNKNOWN	UNDETERMINED
60.2 TRADEMARK: "CANODENTAL LOGO"(REG. NO. 5620408) (REGISTERED: 12/4/2018) (REGISTERED IN FLORIDA)		UNKNOWN	UNDETERMINED
60.3 TRADEMARK: "CANO DENTAL LOGO" (REG. NO. 5614751) (REGISTERED: 11/27/2018) (REGISTERED IN FLORIDA)		UNKNOWN	UNDETERMINED
60.4 TRADEMARK: "CANOHEALTH LOGO" (REG. NO. 5646321) (REGISTERED: 1/8/2019) (REGISTERED IN FLORIDA)		UNKNOWN	UNDETERMINED
60.5 TRADEMARK: "CANOPANORAMA LOGO" (REG. NO. 6129649) (REGISTERED: 8/18/2020) (REGISTERED IN FLORIDA)		UNKNOWN	UNDETERMINED
60.6 TRADEMARK: "CANOPANORAMA LOGO" (REG. NO. 6129645) (REGISTERED: 8/18/2020) (REGISTERED IN FLORIDA)		UNKNOWN	UNDETERMINED
60.7 TRADEMARK: "CANO 360 LOGO (ENGLISH)"(REG. NO. 6364223) (REGISTERED: 5/25/2021) (REGISTERED IN FLORIDA)		UNKNOWN	UNDETERMINED
60.8 TRADEMARK: "CANO 360 LOGO (SPANISH)" (REG. NO. 6364275) (REGISTERED: 5/25/2021) (REGISTERED IN FLORIDA)		UNKNOWN	UNDETERMINED
60.9 TRADEMARK: "HEART LOGO" (REG. NO. 97168633) (REGISTERED: 11/22/2022) (REGISTERED IN FLORIDA)		UNKNOWN	UNDETERMINED
60.10 TRADEMARK: "MI ABUELA COCINA LOGO" (REG. NO. 6921963) (REGISTERED: 12/13/2022) (REGISTERED IN FLORIDA)		UNKNOWN	UNDETERMINED
60.11 TRADEMARK: "MI ABUELA DIGITAL LOGO" (REG. NO. 6924422) (REGISTERED: 12/13/2022) (REGISTERED IN FLORIDA)		UNKNOWN	UNDETERMINED
60.12 TRADEMARK: "HP HEALTHY PARTNERS LOGO" (REG. NO. T22000000550) (REGISTERED: 3/21/2022) (REGISTERED IN FLORIDA)		UNKNOWN	UNDETERMINED
60.13 TRADEMARK: "PATIENTENGAGE LOGO" (PENDING APPLICATION (U.S. SERIAL NO. 98177299)) (REGISTERED IN FLORIDA)		UNKNOWN	UNDETERMINED
60.14 TRADEMARK: "CHOICECONNECT LOGO" (REG. NO. T23000000885) (REGISTERED: 10/3/2023) (REGISTERED IN FLORIDA)		UNKNOWN	UNDETERMINED

Schedule A/B: Assets - Real and Personal Property**Part 10: Intangibles and intellectual property - detail****61. Internet domain names and websites**

61.1	AMERICANCHOICEHEALTHCARE.COM	UNKNOWN	UNDETERMINED
61.2	AMERICANCHOICEHEALTHCAREFORM.COM	UNKNOWN	UNDETERMINED
61.3	AMERICASPRIMARYCARE.COM	UNKNOWN	UNDETERMINED
61.4	BELENMEDICAL.COM	UNKNOWN	UNDETERMINED
61.5	CANO-PANORAMA.COM	UNKNOWN	UNDETERMINED
61.6	CANO360.COM	UNKNOWN	UNDETERMINED
61.7	CANOAMERICA.COM	UNKNOWN	UNDETERMINED
61.8	CANOAMERICA.ORG	UNKNOWN	UNDETERMINED
61.9	CANOBUSINESS.COM	UNKNOWN	UNDETERMINED
61.10	CANOCARDIOLOGY.COM	UNKNOWN	UNDETERMINED
61.11	CANOCENTER.COM	UNKNOWN	UNDETERMINED
61.12	CANOCENTRAL.COM	UNKNOWN	UNDETERMINED
61.13	CANODENTAL.INFO	UNKNOWN	UNDETERMINED
61.14	CANODENTAL.NET	UNKNOWN	UNDETERMINED
61.15	CANODENTAL.ORG	UNKNOWN	UNDETERMINED
61.16	CANODENTAL.US	UNKNOWN	UNDETERMINED
61.17	CANODOC.COM	UNKNOWN	UNDETERMINED
61.18	CANODOC.INFO	UNKNOWN	UNDETERMINED
61.19	CANODOC.NET	UNKNOWN	UNDETERMINED
61.20	CANODOC.ORG	UNKNOWN	UNDETERMINED
61.21	CANOHEALTH.COM	UNKNOWN	UNDETERMINED
61.22	CANOHEALTH.INC	UNKNOWN	UNDETERMINED
61.23	CANOHEALTH.INFO	UNKNOWN	UNDETERMINED
61.24	CANOHEALTH.NET	UNKNOWN	UNDETERMINED
61.25	CANOHEALTH.ORG	UNKNOWN	UNDETERMINED
61.26	CANOHEALTHBUS.COM	UNKNOWN	UNDETERMINED
61.27	CANOHEALTHCENTER.COM	UNKNOWN	UNDETERMINED
61.28	CANOHEALTHCLUB.COM	UNKNOWN	UNDETERMINED
61.29	CANOHEALTHMOBIL.COM	UNKNOWN	UNDETERMINED
61.30	CANOHEALTHMOBILE.COM	UNKNOWN	UNDETERMINED
61.31	CANOHEALTHREPORT.COM	UNKNOWN	UNDETERMINED
61.32	CANOHEALTHCARE.COM	UNKNOWN	UNDETERMINED
61.33	CANOLIFE.COM	UNKNOWN	UNDETERMINED
61.34	CANOLIFE.NET	UNKNOWN	UNDETERMINED
61.35	CANOMD.COM	UNKNOWN	UNDETERMINED
61.36	CANOMDONLINE.COM	UNKNOWN	UNDETERMINED
61.37	CANOMED.COM	UNKNOWN	UNDETERMINED
61.38	CANOMED.INFO	UNKNOWN	UNDETERMINED
61.39	CANOMED.NET	UNKNOWN	UNDETERMINED
61.40	CANOMED.ORG	UNKNOWN	UNDETERMINED
61.41	CANOMEDICAL.COM	UNKNOWN	UNDETERMINED

Schedule A/B: Assets - Real and Personal Property**Part 10: Intangibles and intellectual property - detail**

61.42	CANOMEDICALDENTAL.COM	UNKNOWN	UNDETERMINED
61.43	CANOMEDICALONLINE.COM	UNKNOWN	UNDETERMINED
61.44	CANOMEDICALSHOP.COM	UNKNOWN	UNDETERMINED
61.45	CANOMOBIL.COM	UNKNOWN	UNDETERMINED
61.46	CANOMOBILE.COM	UNKNOWN	UNDETERMINED
61.47	CANONETWORK.COM	UNKNOWN	UNDETERMINED
61.48	CANONOW.COM	UNKNOWN	UNDETERMINED
61.49	CANOPANORAMA.APP	UNKNOWN	UNDETERMINED
61.50	CANOPANORAMA.BIZ	UNKNOWN	UNDETERMINED
61.51	CANOPANORAMA.CO	UNKNOWN	UNDETERMINED
61.52	CANOPANORAMA.INFO	UNKNOWN	UNDETERMINED
61.53	CANOPANORAMA.IO	UNKNOWN	UNDETERMINED
61.54	CANOPANORAMA.LIVE	UNKNOWN	UNDETERMINED
61.55	CANOPANORAMA.SERVICES	UNKNOWN	UNDETERMINED
61.56	CANOPANORAMA.US	UNKNOWN	UNDETERMINED
61.57	CANOPRODUCTS.COM	UNKNOWN	UNDETERMINED
61.58	CANORESEARCH.COM	UNKNOWN	UNDETERMINED
61.59	CANOSPANORAMA.COM	UNKNOWN	UNDETERMINED
61.60	CANOSTATION.COM	UNKNOWN	UNDETERMINED
61.61	CANOSTORE.COM	UNKNOWN	UNDETERMINED
61.62	CANOTV.COM	UNKNOWN	UNDETERMINED
61.63	CANOTV.INFO	UNKNOWN	UNDETERMINED
61.64	CANOTV.NET	UNKNOWN	UNDETERMINED
61.65	CANOTV.ORG	UNKNOWN	UNDETERMINED
61.66	CANOWELLNESS.COM	UNKNOWN	UNDETERMINED
61.67	CANOWELLNESS.INFO	UNKNOWN	UNDETERMINED
61.68	CANOWELLNESS.NET	UNKNOWN	UNDETERMINED
61.69	CANOWELLNESS.ORG	UNKNOWN	UNDETERMINED
61.70	CANOWORLD.COM	UNKNOWN	UNDETERMINED
61.71	CENTURYVILLAGEMEDICALCENTER.COM	UNKNOWN	UNDETERMINED
61.72	COMFORTHEALTH.NET	UNKNOWN	UNDETERMINED
61.73	DGMMSO.COM	UNKNOWN	UNDETERMINED
61.74	DMCOFMIAMI.COM	UNKNOWN	UNDETERMINED
61.75	DOCTOR305.NET	UNKNOWN	UNDETERMINED
61.76	DR305.COM	UNKNOWN	UNDETERMINED
61.77	DR305.INFO	UNKNOWN	UNDETERMINED
61.78	DR305.MIAMI	UNKNOWN	UNDETERMINED
61.79	DR305.NET	UNKNOWN	UNDETERMINED
61.80	DR305.TV	UNKNOWN	UNDETERMINED
61.81	DR305.US	UNKNOWN	UNDETERMINED
61.82	DR305GLOBAL.COM	UNKNOWN	UNDETERMINED
61.83	DR305TV.COM	UNKNOWN	UNDETERMINED

Schedule A/B: Assets - Real and Personal Property**Part 10: Intangibles and intellectual property - detail**

61.84	DR305WORLDWIDE.COM	UNKNOWN	UNDETERMINED
61.85	HEALTHYHEART.COM	UNKNOWN	UNDETERMINED
61.86	HEALTHYHEARTINSTITUTE.COM	UNKNOWN	UNDETERMINED
61.87	HEALTHYPARTNERS.COM	UNKNOWN	UNDETERMINED
61.88	HEALTHYPARTNERS.NET	UNKNOWN	UNDETERMINED
61.89	HEALTHYPARTNERSFL.COM	UNKNOWN	UNDETERMINED
61.90	HEALTHYPARTNERSPRIMARYCARE.COM	UNKNOWN	UNDETERMINED
61.91	HEALTHYPARTNERSPRIMARYCARE.NET	UNKNOWN	UNDETERMINED
61.92	HEALTHYPARTNERSPRIMARYCARE.ORG	UNKNOWN	UNDETERMINED
61.93	HPPRIMARYCARE.COM	UNKNOWN	UNDETERMINED
61.94	LIVEUHC.COM	UNKNOWN	UNDETERMINED
61.95	MEDICINAMODERNA.NET	UNKNOWN	UNDETERMINED
61.96	MEDICINAMODERNAREALITY.COM	UNKNOWN	UNDETERMINED
61.97	MEDICINAMODERNAREALITYSHOW.COM	UNKNOWN	UNDETERMINED
61.98	MEDICINAMODERNASHOW.COM	UNKNOWN	UNDETERMINED
61.99	MEDICINAMODERNATV.COM	UNKNOWN	UNDETERMINED
61.100	MEDICINAMODERNATV.TV	UNKNOWN	UNDETERMINED
61.101	MODERNMEDICINEREALITYSHOW.COM	UNKNOWN	UNDETERMINED
61.102	MODERNMEDICINESHOW.COM	UNKNOWN	UNDETERMINED
61.103	MODERNMEDTV.COM	UNKNOWN	UNDETERMINED
61.104	MYFLORIDAPCP.COM	UNKNOWN	UNDETERMINED
61.105	MYHEALTHYHEART.NET	UNKNOWN	UNDETERMINED
61.106	MYPFPCFLORIDA.COM	UNKNOWN	UNDETERMINED
61.107	MYPRIMARYCAREPARTNERS.COM	UNKNOWN	UNDETERMINED
61.108	MYUHCLIFE.COM	UNKNOWN	UNDETERMINED
61.109	PCPHEALTH.COM	UNKNOWN	UNDETERMINED
61.110	PCPHEALTHCARE.COM	UNKNOWN	UNDETERMINED
61.111	PCPHEALTHYLIVING.COM	UNKNOWN	UNDETERMINED
61.112	ROYALPALMMEDICALCENTER.COM	UNKNOWN	UNDETERMINED
61.113	ROYALPALMMEDICALCENTER.INFO	UNKNOWN	UNDETERMINED
61.114	ROYALPALMMEDICALCENTER.NET	UNKNOWN	UNDETERMINED
61.115	ROYALPALMMEDICALCENTER.ORG	UNKNOWN	UNDETERMINED
61.116	SERENITYCOMMUNITYCENTER.COM	UNKNOWN	UNDETERMINED
61.117	THECANONATION.COM	UNKNOWN	UNDETERMINED
61.118	UHCCENTER.COM	UNKNOWN	UNDETERMINED
61.119	UHCCENTERS.COM	UNKNOWN	UNDETERMINED
61.120	VIVEUHC.COM	UNKNOWN	UNDETERMINED
61.121	VIVEUNIVERSITY.COM	UNKNOWN	UNDETERMINED
61.122	YOMESIENTOBIEN.COM	UNKNOWN	UNDETERMINED
61.123	YOURCANOMED.COM	UNKNOWN	UNDETERMINED
61.124	YOURPRIMARYCARE.COM	UNKNOWN	UNDETERMINED

Schedule A/B: Assets - Real and Personal Property**Part 10: Intangibles and intellectual property - detail**

62. Licenses, franchises, and royalties

63. Customer lists, mailing lists, or other compilations

64. Other intangibles, or intellectual property

64.1	TRADE NAMES	UNKNOWN	UNDETERMINED
64.2	BRAND NAMES	UNKNOWN	UNDETERMINED
64.3	NON-COMPETE AGREEMENTS	UNKNOWN	UNDETERMINED
64.4	CUSTOMER RELATIONSHIPS	UNKNOWN	UNDETERMINED
64.5	PAYOR RELATIONSHIPS	UNKNOWN	UNDETERMINED
64.6	PROVIDER RELATIONSHIPS	UNKNOWN	UNDETERMINED

65. Goodwill

65.1	GOODWILL	UNKNOWN	UNDETERMINED
------	----------	---------	--------------

66. Total of Part 10.

Add lines 60 through 65. Copy the total to line 89.

UNDETERMINED

67. Do your lists or records include personally identifiable information of customers (as defined in 11 U.S.C. §§ 101(41A) and 107)?

- No.
 Yes.

68. Is there an amortization or other similar schedule available for any of the property listed in Part 10?

- No.
 Yes.

69. Has any of the property listed in Part 10 been appraised by a professional within the last year?

- No.
 Yes.

Schedule A/B: Assets - Real and Personal Property**Part 11: All other assets**

70. Does the debtor own any other assets that have not yet been reported on this form? Include all interests in executory contracts and unexpired leases not previously reported on this form.

- No. Go to Part 12.
 Yes. Fill in the information below.

General Description	Current value of debtor's interest
71. Notes receivable	
72. Tax refunds and unused net operating losses (NOLs)	
72.1 NET OPERATING LOSSES	UNDETERMINED
73. Interests in insurance policies or annuities	
73.1 AUTO PROPERTY INSURANCE RECEIVABLE - CURRENT	\$859,000
73.2 CYBERSECURITY INSURANCE RECEIVABLE - CURRENT	\$8,750
73.3 OTHER ASSETS - INSURANCE RECEIVABLE	\$219,973
74. Causes of action against third parties (whether or not a lawsuit has been filed)	
74.1 CANO HEALTH V. MARLOW HERNANDEZ, ET AL (CASE NUMBER 2024-001079-CA-01)	UNDETERMINED
74.2 CANO HEALTH V. MSP RECOVERY INC. ET AL (CASE NUMBER 2023-021166-CA-01)	UNDETERMINED
74.3 CANO HEALTH VS. MOISES ISSA, MD, ET AL (CASE NUMBER CACE23022470)	UNDETERMINED
74.4 UNIVIDA MEDICAL CENTER, LLC (2023-028260-CA-01)	UNDETERMINED
74.5 CANO HEALTH LLC. VS. SIMPLY HEALTHCARE PLAN INC. ET, AL (2024-01002884 CA 01)	UNDETERMINED
74.6 ACH VS. PEARL HEALTH	UNDETERMINED
74.7 ACH VS. BEAUTIFUL PPC	UNDETERMINED
75. Other contingent and unliquidated claims or causes of action of every nature, including counterclaims of the debtor and rights to set off claims	
76. Trusts, equitable or future interests in property	
77. Other property of any kind not already listed Examples: Season tickets, country club membership	
77.1 INTERCOMPANY RECEIVABLE - CANO HEALTH, INC.	\$657,024
77.2 INTERCOMPANY RECEIVABLE - CANO HEALTH OF PUERTO RICO LLC	\$332,397
77.3 INTERCOMPANY RECEIVABLE - CANO HEALTH OF FLORIDA, LLC	\$61,143
77.4 INTERCOMPANY RECEIVABLE - CANO HEALTH CA1 MSO LLC	\$5,910,401
77.5 INTERCOMPANY RECEIVABLE - AMERICAN CHOICE HEALTHCARE, LLC	\$76,527,197
77.6 INTERCOMPANY RECEIVABLE - PHYSICIANS PARTNERS GROUP PUERTO RICO, LLC	\$6,894,538
77.7 INTERCOMPANY RECEIVABLE - CANO PCP MSO, LLC	\$92,718
77.8 INTERCOMPANY RECEIVABLE - PHYSICIANS PARTNERS GROUP OF FL, LLC	\$16,137,796

Schedule A/B: Assets - Real and Personal Property**Part 11: All other assets**

77.9	INTERCOMPANY RECEIVABLE - PPG PUERTO RICO BLOCKER, INC.	\$34,028
77.10	INTERCOMPANY RECEIVABLE - CANO HEALTH NEW MEXICO LLC	\$13,479,510
77.11	INTERCOMPANY RECEIVABLE - CANO PHARMACY, LLC	\$10,085,109
77.12	INTERCOMPANY RECEIVABLE - IFB PHARMACY, LLC	\$988,978
77.13	INTERCOMPANY RECEIVABLE - BELEN PHARMACY GROUP, LLC	\$1,345,867
77.14	INTERCOMPANY RECEIVABLE - UNIVERSITY HEALTH CARE PHARMACY, LLC	\$2,246,521

78. Total of Part 11.

Add lines 71 through 77. Copy the total to line 90.

\$135,880,950 + UNDETERMINED**79. Has any of the property listed in Part 11 been appraised by a professional within the last year?**

- No.
 Yes.

Schedule A/B: Assets - Real and Personal Property**Part 12: Summary**

Type of property	Current value of personal property	Current value of real property	Total of all property
80. Cash, cash equivalents, and financial assets. Copy line 5, Part 1.	\$7,737,142		
81. Deposits and prepayments. Copy line 9, Part 2.	\$36,065,117		
82. Accounts receivable. Copy line 12, Part 3.	\$80,855,075		
83. Investments. Copy line 17, Part 4.	\$0		
84. Inventory. Copy line 23, Part 5.	\$0		
85. Farming and fishing-related assets. Copy line 33, Part 6.	\$0		
86. Office furniture, fixtures, and equipment; and collectibles. Copy line 43, Part 7.	\$11,211,448		
87. Machinery, equipment, and vehicles. Copy line 51, Part 8.	\$19,865,226		
88. Real property. Copy line 56, Part 9.		\$106,765,501	
89. Intangibles and intellectual property. Copy line 66, Part 10.	UNDETERMINED		
90. All other assets. Copy line 78, Part 11.	UNDETERMINED		
91. Total. Add lines 80 through 90 for each column.	\$155,734,008	\$106,765,501	
92. Total of all property on Schedule A/B. Lines 91a + 91b = 92.			\$262,499,508 + UNDETERMINED

Schedule D: Creditors Who Have Claims Secured by Property**Part 1: List Creditors Who Have Secured Claims****1. Do any creditors have claims secured by debtor's property?**

- No. Check this box and submit page 1 of this form to the court with debtor's other schedules. Debtor has nothing else to report on this form.
- Yes. Fill in the information below.

Creditor's Name and Mailing Address, E-mail Address & An Account Number	Co-Interest	Insider	Co-Debtor	Date Claim was Incurred, Property Description, Lien & Co-Interest Creditor	C - U - D	Amount of Claim	Value of Collateral
2.1 CREDIT SUISSE AG, CAYMAN ISLANDS BRANCH, AS ADMINISTRATIVE AGENT AND COLLATERAL AGENT, ATTN: LOAN OPERATIONS - AGENCY MANAGER, ELEVEN MADISON AVENUE, 9TH FLOOR, NEW YORK, NY 10010	<input type="checkbox"/>	<input type="checkbox"/>	<input checked="" type="checkbox"/>	DATE: 11/23/2020 - LIEN DESCRIPTION: CREDIT SUISSE REVOLVING CREDIT FACILITY	<input checked="" type="checkbox"/> <input checked="" type="checkbox"/> <input type="checkbox"/>	\$120,000,000	UNDETERMINED
2.2 CREDIT SUISSE AG, CAYMAN ISLANDS BRANCH, AS ADMINISTRATIVE AGENT AND COLLATERAL AGENT, ATTN: LOAN OPERATIONS - AGENCY MANAGER, ELEVEN MADISON AVENUE, 9TH FLOOR, NEW YORK, NY 10010	<input type="checkbox"/>	<input type="checkbox"/>	<input checked="" type="checkbox"/>	DATE: 11/23/2020 - LIEN DESCRIPTION: CREDIT SUISSE TERM LOAN FACILITY	<input checked="" type="checkbox"/> <input checked="" type="checkbox"/> <input type="checkbox"/>	\$633,155,171	UNDETERMINED
2.3 FIFTH THIRD BANK, 999 VANDERBILT BEACH ROAD, NAPLES, FL 34108	<input type="checkbox"/>	<input type="checkbox"/>	<input type="checkbox"/>	DATE: 09/01/2023 - LIEN DESCRIPTION: LETTER OF CREDIT	<input checked="" type="checkbox"/> <input checked="" type="checkbox"/> <input type="checkbox"/>	UNDETERMINED	\$300,000
2.4 FIFTH THIRD BANK, 999 VANDERBILT BEACH ROAD, NAPLES, FL 34108	<input type="checkbox"/>	<input type="checkbox"/>	<input type="checkbox"/>	DATE: 07/28/2023 - LIEN DESCRIPTION: LETTER OF CREDIT	<input checked="" type="checkbox"/> <input checked="" type="checkbox"/> <input type="checkbox"/>	UNDETERMINED	\$250,000
2.5 WELLS FARGO BANK, 420 MONTGOMERY, SAN FRANCISCO, CA 94104	<input type="checkbox"/>	<input type="checkbox"/>	<input type="checkbox"/>	DATE: 01/19/2024 - LIEN DESCRIPTION: LETTER OF CREDIT	<input checked="" type="checkbox"/> <input checked="" type="checkbox"/> <input type="checkbox"/>	UNDETERMINED	\$1,866,779
2.6 WELLS FARGO BANK, 420 MONTGOMERY, SAN FRANCISCO, CA 94104	<input type="checkbox"/>	<input type="checkbox"/>	<input type="checkbox"/>	DATE: 04/01/2023 - LIEN DESCRIPTION: LETTER OF CREDIT	<input checked="" type="checkbox"/> <input checked="" type="checkbox"/> <input type="checkbox"/>	UNDETERMINED	\$3,255,000

Schedule D: Creditors Who Have Claims Secured by Property

Part 1: List Creditors Who Have Secured Claims

2.7	FIFTH THIRD BANK, 999 VANDERBILT BEACH ROAD, NAPLES, FL 34108	<input type="checkbox"/>	<input type="checkbox"/>	<input type="checkbox"/>	DATE: 07/31/2023 -	<input checked="" type="checkbox"/>	<input checked="" type="checkbox"/>	<input type="checkbox"/>	UNDETERMINED	\$403,734
					LIEN DESCRIPTION: CORPORATE CREDIT CARD COLLATERAL					
2.8	JPMORGAN CHASE BANK, N.A., AS ADMINISTRATIVE AGENT AND COLLATERAL AGENT, ATTN: MARGARET HANZSCHE, 500 STANTON CHRISTIANA ROAD, NCC5, FLOOR 1, NEWARK, DE 19713-2107	<input type="checkbox"/>	<input type="checkbox"/>	<input checked="" type="checkbox"/>	DATE: 02/24/2023 -	<input checked="" type="checkbox"/>	<input checked="" type="checkbox"/>	<input type="checkbox"/>	\$181,614,719	UNDETERMINED
					LIEN DESCRIPTION: SIDE-CAR CREDIT FACILITY					
2.9	INTACT INSURANCE, 605 HIGHWAY 169 NORTH, PLYMOUTH, MN 55441	<input type="checkbox"/>	<input type="checkbox"/>	<input type="checkbox"/>	DATE: 12/16/2022 -	<input checked="" type="checkbox"/>	<input checked="" type="checkbox"/>	<input type="checkbox"/>	UNDETERMINED	\$26,988,535
					LIEN DESCRIPTION: SURETY BOND FOR DCE PROGRAM					
2.10	BRYN MAWR EQUIPMENT FINANCE, INC., 801 W LANCASTER AVE, BRYN MAWR, PA, 19010-3305	<input type="checkbox"/>	<input type="checkbox"/>	<input type="checkbox"/>	DATE: 08/01/2018 -	<input checked="" type="checkbox"/>	<input checked="" type="checkbox"/>	<input type="checkbox"/>	UNDETERMINED	UNDETERMINED
					LIEN DESCRIPTION: UCC-1 INITIAL					
2.11	C T CORPORATION SYSTEM, AS REPRESENTATIVE, 28 LIBERTY ST, FL 42, NEW YORK CITY, NY, 10005-1448	<input type="checkbox"/>	<input type="checkbox"/>	<input type="checkbox"/>	DATE: 12/28/2017 -	<input checked="" type="checkbox"/>	<input checked="" type="checkbox"/>	<input type="checkbox"/>	UNDETERMINED	UNDETERMINED
					LIEN DESCRIPTION: UCC-1 INITIAL					
2.12	C T CORPORATION SYSTEM, AS REPRESENTATIVE, 28 LIBERTY ST, FL 42, NEW YORK CITY, NY, 10005-1448	<input type="checkbox"/>	<input type="checkbox"/>	<input type="checkbox"/>	DATE: 05/04/2022 -	<input checked="" type="checkbox"/>	<input checked="" type="checkbox"/>	<input type="checkbox"/>	UNDETERMINED	UNDETERMINED
					LIEN DESCRIPTION: UCC-1 INITIAL					
2.13	CIT BANK, N.A., 11 WEST 42ND STREET, NEW YORK, NY, 10036	<input type="checkbox"/>	<input type="checkbox"/>	<input type="checkbox"/>	DATE: 03/29/2019 -	<input checked="" type="checkbox"/>	<input checked="" type="checkbox"/>	<input type="checkbox"/>	UNDETERMINED	UNDETERMINED
					LIEN DESCRIPTION: UCC-1 INITIAL					
2.14	CIT BANK, N.A., 11 WEST 42ND STREET, NEW YORK, NY, 10036	<input type="checkbox"/>	<input type="checkbox"/>	<input type="checkbox"/>	DATE: 05/14/2019 -	<input checked="" type="checkbox"/>	<input checked="" type="checkbox"/>	<input type="checkbox"/>	UNDETERMINED	UNDETERMINED
					LIEN DESCRIPTION: UCC-1 INITIAL					
2.15	CIT BANK, N.A., 11 WEST 42ND STREET, NEW YORK, NY, 10036	<input type="checkbox"/>	<input type="checkbox"/>	<input type="checkbox"/>	DATE: 06/10/2019 -	<input checked="" type="checkbox"/>	<input checked="" type="checkbox"/>	<input type="checkbox"/>	UNDETERMINED	UNDETERMINED
					LIEN DESCRIPTION: UCC-1 INITIAL					
2.16	CREDIT SUISSE AG, CAYMAN ISLANDS BRANCH, AS ADMINISTRATIVE AGENT, ELEVEN MADISON AVENUE, NEW YORK, NY, 10010	<input type="checkbox"/>	<input type="checkbox"/>	<input type="checkbox"/>	DATE: 11/23/2020 -	<input checked="" type="checkbox"/>	<input checked="" type="checkbox"/>	<input type="checkbox"/>	UNDETERMINED	UNDETERMINED
					LIEN DESCRIPTION: UCC-1 INITIAL					

Schedule D: Creditors Who Have Claims Secured by Property**Part 1: List Creditors Who Have Secured Claims**

2.17	CREDIT SUISSE AG, CAYMAN ISLANDS BRANCH, AS ADMINISTRATIVE AGENT, ELEVEN MADISON AVENUE, NEW YORK, NY, 10010	<input type="checkbox"/>	<input type="checkbox"/>	<input type="checkbox"/>	DATE: 09/27/2023 - LIEN DESCRIPTION: COLLATERAL - DELETE	<input checked="" type="checkbox"/>	<input checked="" type="checkbox"/>	<input type="checkbox"/>	UNDETERMINED	UNDETERMINED
2.18	FIFTH THIRD BANK, PO BOX 740523, CINCINNATI, OH, 45274	<input type="checkbox"/>	<input type="checkbox"/>	<input type="checkbox"/>	DATE: 01/03/2019 - LIEN DESCRIPTION: UCC-1 INITIAL	<input checked="" type="checkbox"/>	<input checked="" type="checkbox"/>	<input type="checkbox"/>	UNDETERMINED	UNDETERMINED
2.19	FIFTH THIRD BANK, PO BOX 740523, CINCINNATI, OH, 45274	<input type="checkbox"/>	<input type="checkbox"/>	<input type="checkbox"/>	DATE: 01/02/2020 - LIEN DESCRIPTION: COLLATERAL - RESTATE	<input checked="" type="checkbox"/>	<input checked="" type="checkbox"/>	<input type="checkbox"/>	UNDETERMINED	UNDETERMINED
2.20	FIFTH THIRD BANK, PO BOX 740523, CINCINNATI, OH, 45274	<input type="checkbox"/>	<input type="checkbox"/>	<input type="checkbox"/>	DATE: 07/18/2023 - LIEN DESCRIPTION: CONTINUATION	<input checked="" type="checkbox"/>	<input checked="" type="checkbox"/>	<input type="checkbox"/>	UNDETERMINED	UNDETERMINED
2.21	FIFTH THIRD BANK, NATIONAL ASSOCIATION, PO BOX 740523, CINCINNATI, OH, 45274	<input type="checkbox"/>	<input type="checkbox"/>	<input type="checkbox"/>	DATE: 02/19/2021 - LIEN DESCRIPTION: UCC-1 INITIAL	<input checked="" type="checkbox"/>	<input checked="" type="checkbox"/>	<input type="checkbox"/>	UNDETERMINED	UNDETERMINED
2.22	FIFTH THIRD BANK, NATIONAL ASSOCIATION, PO BOX 740523, CINCINNATI, OH, 45274	<input type="checkbox"/>	<input type="checkbox"/>	<input type="checkbox"/>	DATE: 09/30/2021 - LIEN DESCRIPTION: UCC-1 INITIAL	<input checked="" type="checkbox"/>	<input checked="" type="checkbox"/>	<input type="checkbox"/>	UNDETERMINED	UNDETERMINED
2.23	HEWLETT-PACKARD FINANCIAL SERVICES COMPANY, 1701 E MOSSY OAKS RD, SPRING, TX, 77389	<input type="checkbox"/>	<input type="checkbox"/>	<input type="checkbox"/>	DATE: 07/08/2019 - LIEN DESCRIPTION: UCC-1 INITIAL	<input checked="" type="checkbox"/>	<input checked="" type="checkbox"/>	<input type="checkbox"/>	UNDETERMINED	UNDETERMINED
2.24	HEWLETT-PACKARD FINANCIAL SERVICES COMPANY, 1701 E MOSSY OAKS RD, SPRING, TX, 77389	<input type="checkbox"/>	<input type="checkbox"/>	<input type="checkbox"/>	DATE: 08/01/2019 - LIEN DESCRIPTION: UCC-1 INITIAL	<input checked="" type="checkbox"/>	<input checked="" type="checkbox"/>	<input type="checkbox"/>	UNDETERMINED	UNDETERMINED
2.25	HEWLETT-PACKARD FINANCIAL SERVICES COMPANY, 1701 E MOSSY OAKS RD, SPRING, TX, 77389	<input type="checkbox"/>	<input type="checkbox"/>	<input type="checkbox"/>	DATE: 08/29/2019 - LIEN DESCRIPTION: UCC-1 INITIAL	<input checked="" type="checkbox"/>	<input checked="" type="checkbox"/>	<input type="checkbox"/>	UNDETERMINED	UNDETERMINED
2.26	HEWLETT-PACKARD FINANCIAL SERVICES COMPANY, 1701 E MOSSY OAKS RD, SPRING, TX, 77389	<input type="checkbox"/>	<input type="checkbox"/>	<input type="checkbox"/>	DATE: 12/02/2019 - LIEN DESCRIPTION: UCC-1 INITIAL	<input checked="" type="checkbox"/>	<input checked="" type="checkbox"/>	<input type="checkbox"/>	UNDETERMINED	UNDETERMINED
2.27	HEWLETT-PACKARD FINANCIAL SERVICES COMPANY, 1701 E MOSSY OAKS RD, SPRING, TX, 77389	<input type="checkbox"/>	<input type="checkbox"/>	<input type="checkbox"/>	DATE: 01/30/2020 - LIEN DESCRIPTION: UCC-1 INITIAL	<input checked="" type="checkbox"/>	<input checked="" type="checkbox"/>	<input type="checkbox"/>	UNDETERMINED	UNDETERMINED

Schedule D: Creditors Who Have Claims Secured by Property**Part 1: List Creditors Who Have Secured Claims**

2.28	HEWLETT-PACKARD FINANCIAL SERVICES COMPANY, 1701 E MOSSY OAKS RD, SPRING, TX, 77389	<input type="checkbox"/>	<input type="checkbox"/>	<input type="checkbox"/>	DATE: 03/03/2022 - LIEN DESCRIPTION: UCC-1 INITIAL	<input checked="" type="checkbox"/>	<input checked="" type="checkbox"/>	<input type="checkbox"/>	UNDETERMINED	UNDETERMINED
2.29	HEWLETT-PACKARD FINANCIAL SERVICES COMPANY, 1701 E MOSSY OAKS RD, SPRING, TX, 77389	<input type="checkbox"/>	<input type="checkbox"/>	<input type="checkbox"/>	DATE: 03/07/2022 - LIEN DESCRIPTION: UCC-1 INITIAL	<input checked="" type="checkbox"/>	<input checked="" type="checkbox"/>	<input type="checkbox"/>	UNDETERMINED	UNDETERMINED
2.30	HEWLETT-PACKARD FINANCIAL SERVICES COMPANY, 1701 E MOSSY OAKS RD, SPRING, TX, 77389	<input type="checkbox"/>	<input type="checkbox"/>	<input type="checkbox"/>	DATE: 06/16/2022 - LIEN DESCRIPTION: UCC-1 INITIAL	<input checked="" type="checkbox"/>	<input checked="" type="checkbox"/>	<input type="checkbox"/>	UNDETERMINED	UNDETERMINED
2.31	HITACHI CAPITAL AMERICA CORP., 800 CONNECTICUT AVE., NORWALK, CT, 06854	<input type="checkbox"/>	<input type="checkbox"/>	<input type="checkbox"/>	DATE: 12/22/2017 - LIEN DESCRIPTION: UCC-1 INITIAL	<input checked="" type="checkbox"/>	<input checked="" type="checkbox"/>	<input type="checkbox"/>	UNDETERMINED	UNDETERMINED
2.32	JPMORGAN CHASE BANK, N.A., AS ADMINISTATIVE AGENT, 383 MADISON AVENUE, NEW YORK, NY, 10179	<input type="checkbox"/>	<input type="checkbox"/>	<input type="checkbox"/>	DATE: 02/24/2023 - LIEN DESCRIPTION: UCC-1 INITIAL	<input checked="" type="checkbox"/>	<input checked="" type="checkbox"/>	<input type="checkbox"/>	UNDETERMINED	UNDETERMINED
2.33	JPMORGAN CHASE BANK, N.A., AS ADMINISTATIVE AGENT, 383 MADISON AVENUE, NEW YORK, NY, 10179	<input type="checkbox"/>	<input type="checkbox"/>	<input type="checkbox"/>	DATE: 09/27/2023 - LIEN DESCRIPTION: COLLATERAL - DELETE	<input checked="" type="checkbox"/>	<input checked="" type="checkbox"/>	<input type="checkbox"/>	UNDETERMINED	UNDETERMINED
2.34	PARTNERS CAPITAL FINANCIAL SERVICES, 640 FIFTH AVENUE, 21ST FLOOR, NEW YORK, NY 10019	<input type="checkbox"/>	<input type="checkbox"/>	<input type="checkbox"/>	DATE: 06/08/2018 - LIEN DESCRIPTION: UCC-1 INITIAL	<input checked="" type="checkbox"/>	<input checked="" type="checkbox"/>	<input type="checkbox"/>	UNDETERMINED	UNDETERMINED
2.35	PARTNERS CAPITAL FINANCIAL SERVICES, 640 FIFTH AVENUE, 21ST FLOOR, NEW YORK, NY 10019	<input type="checkbox"/>	<input type="checkbox"/>	<input type="checkbox"/>	DATE: 06/14/2018 - LIEN DESCRIPTION: AMENDSECURED - CHANGE	<input checked="" type="checkbox"/>	<input checked="" type="checkbox"/>	<input type="checkbox"/>	UNDETERMINED	UNDETERMINED
2.36	PARTNERS CAPITAL FINANCIAL SERVICES, 640 FIFTH AVENUE, 21ST FLOOR, NEW YORK, NY 10019	<input type="checkbox"/>	<input type="checkbox"/>	<input type="checkbox"/>	DATE: 06/15/2018 - LIEN DESCRIPTION: UCC-1 INITIAL	<input checked="" type="checkbox"/>	<input checked="" type="checkbox"/>	<input type="checkbox"/>	UNDETERMINED	UNDETERMINED
2.37	SAXON BUSINESS SYSTEMS, INC., 14025 NW 60TH AVENUE, MIAMI LAKES, FL, 33014	<input type="checkbox"/>	<input type="checkbox"/>	<input type="checkbox"/>	DATE: 01/31/2018 - LIEN DESCRIPTION: UCC-1 INITIAL	<input checked="" type="checkbox"/>	<input checked="" type="checkbox"/>	<input type="checkbox"/>	UNDETERMINED	UNDETERMINED
2.38	SAXON BUSINESS SYSTEMS, INC., 14025 NW 60TH AVENUE, MIAMI LAKES, FL, 33014	<input type="checkbox"/>	<input type="checkbox"/>	<input type="checkbox"/>	DATE: 03/07/2018 - LIEN DESCRIPTION: UCC-1 INITIAL	<input checked="" type="checkbox"/>	<input checked="" type="checkbox"/>	<input type="checkbox"/>	UNDETERMINED	UNDETERMINED

Schedule D: Creditors Who Have Claims Secured by Property**Part 1: List Creditors Who Have Secured Claims**

2.39	SAXON BUSINESS SYSTEMS, INC., 14025 NW 60TH AVENUE, MIAMI LAKES, FL, 33014	<input type="checkbox"/>	<input type="checkbox"/>	<input type="checkbox"/>	DATE: 03/09/2018 - LIEN DESCRIPTION: UCC-1 INITIAL	<input checked="" type="checkbox"/>	<input checked="" type="checkbox"/>	<input type="checkbox"/>	UNDETERMINED	UNDETERMINED
2.40	SAXON BUSINESS SYSTEMS, INC., 14025 NW 60TH AVENUE, MIAMI LAKES, FL, 33014	<input type="checkbox"/>	<input type="checkbox"/>	<input type="checkbox"/>	DATE: 03/15/2018 - LIEN DESCRIPTION: UCC-1 INITIAL	<input checked="" type="checkbox"/>	<input checked="" type="checkbox"/>	<input type="checkbox"/>	UNDETERMINED	UNDETERMINED
2.41	SAXON BUSINESS SYSTEMS, INC., 14025 NW 60TH AVENUE, MIAMI LAKES, FL, 33014	<input type="checkbox"/>	<input type="checkbox"/>	<input type="checkbox"/>	DATE: 03/15/2018 - LIEN DESCRIPTION: UCC-1 INITIAL	<input checked="" type="checkbox"/>	<input checked="" type="checkbox"/>	<input type="checkbox"/>	UNDETERMINED	UNDETERMINED
2.42	SAXON BUSINESS SYSTEMS, INC., 14025 NW 60TH AVENUE, MIAMI LAKES, FL, 33014	<input type="checkbox"/>	<input type="checkbox"/>	<input type="checkbox"/>	DATE: 03/15/2018 - LIEN DESCRIPTION: UCC-1 INITIAL	<input checked="" type="checkbox"/>	<input checked="" type="checkbox"/>	<input type="checkbox"/>	UNDETERMINED	UNDETERMINED
2.43	SAXON BUSINESS SYSTEMS, INC., 14025 NW 60TH AVENUE, MIAMI LAKES, FL, 33014	<input type="checkbox"/>	<input type="checkbox"/>	<input type="checkbox"/>	DATE: 05/16/2018 - LIEN DESCRIPTION: UCC-1 INITIAL	<input checked="" type="checkbox"/>	<input checked="" type="checkbox"/>	<input type="checkbox"/>	UNDETERMINED	UNDETERMINED
2.44	SOUTH DADE SHOPPING, LLC, C/O WOOLBRIGHT DEVELOPMENT, INC., 3200 N. MILITARY TRAIL, 4TH FLOOR, BOCA RATON, FL, 33431	<input type="checkbox"/>	<input type="checkbox"/>	<input type="checkbox"/>	DATE: 03/16/2021 - LIEN DESCRIPTION: UCC-1 INITIAL	<input checked="" type="checkbox"/>	<input checked="" type="checkbox"/>	<input type="checkbox"/>	UNDETERMINED	UNDETERMINED
2.45	SOUTH DADE SHOPPING, LLC, C/O WOOLBRIGHT DEVELOPMENT, INC., 3200 N. MILITARY TRAIL, 4TH FLOOR, BOCA RATON, FL, 33431	<input type="checkbox"/>	<input type="checkbox"/>	<input type="checkbox"/>	DATE: 03/16/2021 - LIEN DESCRIPTION: UCC-1 INITIAL	<input checked="" type="checkbox"/>	<input checked="" type="checkbox"/>	<input type="checkbox"/>	UNDETERMINED	UNDETERMINED
2.46	SOUTH DADE SHOPPING, LLC, C/O WOOLBRIGHT DEVELOPMENT, INC., 3200 N. MILITARY TRAIL, 4TH FLOOR, BOCA RATON, FL, 33431	<input type="checkbox"/>	<input type="checkbox"/>	<input type="checkbox"/>	DATE: 03/16/2021 - LIEN DESCRIPTION: UCC-1 INITIAL	<input checked="" type="checkbox"/>	<input checked="" type="checkbox"/>	<input type="checkbox"/>	UNDETERMINED	UNDETERMINED
2.47	SOUTH DADE SHOPPING, LLC, C/O WOOLBRIGHT DEVELOPMENT, INC., 3200 N. MILITARY TRAIL, 4TH FLOOR, BOCA RATON, FL, 33431	<input type="checkbox"/>	<input type="checkbox"/>	<input type="checkbox"/>	DATE: 03/16/2021 - LIEN DESCRIPTION: UCC-1 INITIAL	<input checked="" type="checkbox"/>	<input checked="" type="checkbox"/>	<input type="checkbox"/>	UNDETERMINED	UNDETERMINED
2.48	VERDANT COMMERCIAL CAPITAL, LLC, 9987 CARVER ROAD, STE 110, CINCINNATI, OH, 45242	<input type="checkbox"/>	<input type="checkbox"/>	<input type="checkbox"/>	DATE: 10/05/2021 - LIEN DESCRIPTION: UCC-1 INITIAL	<input checked="" type="checkbox"/>	<input checked="" type="checkbox"/>	<input type="checkbox"/>	UNDETERMINED	UNDETERMINED

Schedule D: Creditors Who Have Claims Secured by Property

Part 1: List Creditors Who Have Secured Claims

2.49	VERDANT COMMERCIAL CAPITAL, LLC, 9987 CARVER ROAD, STE 110, CINCINNATI, OH, 45242	<input type="checkbox"/>	<input type="checkbox"/>	<input type="checkbox"/>	DATE: 03/21/2022 - LIEN DESCRIPTION: UCC-1 INITIAL	<input checked="" type="checkbox"/>	<input checked="" type="checkbox"/>	<input type="checkbox"/>	UNDETERMINED	UNDETERMINED
2.50	VERDANT COMMERCIAL CAPITAL, LLC, 9987 CARVER ROAD, STE 110, CINCINNATI, OH, 45242	<input type="checkbox"/>	<input type="checkbox"/>	<input type="checkbox"/>	DATE: 10/20/2022 - LIEN DESCRIPTION: UCC-1 INITIAL	<input checked="" type="checkbox"/>	<input checked="" type="checkbox"/>	<input type="checkbox"/>	UNDETERMINED	UNDETERMINED

3. Total of the dollar amounts from Part 1, Column A, including the amounts from the Additional Page, if any.

\$934,769,889 + UNDETERMINED

Schedule D: Creditors Who Have Claims Secured by Property**Part 2: List Others to Be Notified for a Debt Already Listed in Part 1****Name and Mailing Address****Part 1 Line on which the
Related Creditor was Listed****Last 4 Digits of Account
Number for this Entity**

4. List in alphabetical order any others who must be notified for a debt already listed in Part 1. Examples of entities that may be listed are collection agencies, assignees of claims listed above, and attorneys for secured creditors

4.1 DIAMETER CAPITAL PARTNERS LP, ATTN: GENERAL COUNSEL & CCO, 55 HUDSON YARDS, SUITE 29B, NEW YORK, NY 10001 2.8

4.2 JPMORGAN CHASE BANK, N.A., AS ADMINISTRATIVE AGENT AND COLLATERAL AGENT, ATTN: AMANDA MINIX, 500 STANTON CHRISTIANA ROAD, NCC5, FLOOR 1, NEWARK, DE 19713-2107 2.8

4.3 PROSKAUER ROSE LLP, 70 WEST MADISON, SUITE 3800, ATTN: EVAN PALENSCHAT, CHICAGO, IL 60602 2.8

Schedule E/F: Creditors Who Have Unsecured Claims**Part 1: List All Creditors with PRIORITY Unsecured Claims****1. Do all creditors have priority unsecured claims? (See 11 U.S.C. § 507).**

- No. Go to Part 2.
 Yes. Go to line 2.

Creditor's Name, Mailing Address Including Zip Code	Date Claim Was Incurred And Account Number	C - U - D	Offset	Total Claim	Priority Amount
2.1 AMY CHARLEY, REDACTED	04/01/2023 ACCOUNT NO:	<input checked="" type="checkbox"/> <input type="checkbox"/> <input type="checkbox"/>	<input type="checkbox"/>	\$92,308	\$15,150
2.2 BARBARA FERREIRO, REDACTED	08/10/2023 ACCOUNT NO:	<input checked="" type="checkbox"/> <input type="checkbox"/> <input type="checkbox"/>	<input type="checkbox"/>	\$38,462	\$15,150
2.3 BRIAN K. MCGREEVY, REDACTED	09/01/2023 ACCOUNT NO:	<input checked="" type="checkbox"/> <input type="checkbox"/> <input type="checkbox"/>	<input type="checkbox"/>	\$9,615	\$9,615
2.4 JASON R. CONGER, REDACTED	07/01/2023 ACCOUNT NO:	<input checked="" type="checkbox"/> <input type="checkbox"/> <input type="checkbox"/>	<input type="checkbox"/>	\$150,770	\$15,150
2.5 MARLOW BLAS HERNANDEZ, REDACTED	06/16/2023 ACCOUNT NO:	<input checked="" type="checkbox"/> <input type="checkbox"/> <input type="checkbox"/>	<input type="checkbox"/>	\$201,500	\$15,150
2.6 NORMAN M. LEVEDAHL, REDACTED	08/04/2023 ACCOUNT NO:	<input checked="" type="checkbox"/> <input type="checkbox"/> <input type="checkbox"/>	<input type="checkbox"/>	\$110,771	\$15,150
2.7 PEDRO CORDERO, REDACTED	08/14/2023 ACCOUNT NO:	<input checked="" type="checkbox"/> <input type="checkbox"/> <input type="checkbox"/>	<input type="checkbox"/>	\$204,235	\$15,150
2.8 RICHARD B. AGUILAR, REDACTED	08/08/2023 ACCOUNT NO:	<input checked="" type="checkbox"/> <input type="checkbox"/> <input type="checkbox"/>	<input type="checkbox"/>	\$209,889	\$15,150
2.9 NAYELIS SANTANA, REDACTED	01/26/2024 ACCOUNT NO:	<input checked="" type="checkbox"/> <input type="checkbox"/> <input type="checkbox"/>	<input type="checkbox"/>	\$1,920	\$1,920
2.10 DAIYANIS SANCHEZ DORTA, REDACTED	01/26/2024 ACCOUNT NO:	<input checked="" type="checkbox"/> <input type="checkbox"/> <input type="checkbox"/>	<input type="checkbox"/>	\$1,920	\$1,920
2.11 ADA IRIS CHAVEZ GARCIA, REDACTED	01/26/2024 ACCOUNT NO:	<input checked="" type="checkbox"/> <input type="checkbox"/> <input type="checkbox"/>	<input type="checkbox"/>	\$1,740	\$1,740
2.12 KEYLIN PEREDA BARRIOS, REDACTED	01/26/2024 ACCOUNT NO:	<input checked="" type="checkbox"/> <input type="checkbox"/> <input type="checkbox"/>	<input type="checkbox"/>	\$1,740	\$1,740
2.13 ANTHONY MIYARES, REDACTED	01/26/2024 ACCOUNT NO:	<input checked="" type="checkbox"/> <input type="checkbox"/> <input type="checkbox"/>	<input type="checkbox"/>	\$1,920	\$1,920
2.14 ANA DEL VALLE RODRIGUEZ, REDACTED	01/26/2024 ACCOUNT NO:	<input checked="" type="checkbox"/> <input type="checkbox"/> <input type="checkbox"/>	<input type="checkbox"/>	\$1,920	\$1,920
2.15 ODAIMY RODRIGUEZ REYES, REDACTED	01/26/2024 ACCOUNT NO:	<input checked="" type="checkbox"/> <input type="checkbox"/> <input type="checkbox"/>	<input type="checkbox"/>	\$1,800	\$1,800
2.16 RAINIELIS MESA, REDACTED	01/26/2024 ACCOUNT NO:	<input checked="" type="checkbox"/> <input type="checkbox"/> <input type="checkbox"/>	<input type="checkbox"/>	\$1,980	\$1,980
2.17 LIUVA GUERRA, REDACTED	01/26/2024 ACCOUNT NO:	<input checked="" type="checkbox"/> <input type="checkbox"/> <input type="checkbox"/>	<input type="checkbox"/>	\$1,980	\$1,980
2.18 TAHIMI NUNEZ RONDON, REDACTED	01/26/2024 ACCOUNT NO:	<input checked="" type="checkbox"/> <input type="checkbox"/> <input type="checkbox"/>	<input type="checkbox"/>	\$1,860	\$1,860

Schedule E/F: Creditors Who Have Unsecured Claims**Part 1: List All Creditors with PRIORITY Unsecured Claims**

2.19	MARA D. MARTINEZ ROMERO, REDACTED	01/26/2024 ACCOUNT NO:	<input checked="" type="checkbox"/>	<input type="checkbox"/>	<input type="checkbox"/>	<input type="checkbox"/>	\$1,920	\$1,920
2.20	RAFAEL BORGIO SUFFREDINI, REDACTED	02/03/2024 ACCOUNT NO:	<input checked="" type="checkbox"/>	<input type="checkbox"/>	<input type="checkbox"/>	<input type="checkbox"/>	\$4,905	\$4,905
2.21	JORGE JAVIER GONZALEZ, REDACTED	01/26/2024 ACCOUNT NO:	<input checked="" type="checkbox"/>	<input type="checkbox"/>	<input type="checkbox"/>	<input type="checkbox"/>	\$2,308	\$2,308
2.22	CAROL ARIAS, REDACTED	02/02/2024 ACCOUNT NO:	<input checked="" type="checkbox"/>	<input type="checkbox"/>	<input type="checkbox"/>	<input type="checkbox"/>	\$5,002	\$5,002
2.23	YULIET M RIVERO, REDACTED	01/26/2024 ACCOUNT NO:	<input checked="" type="checkbox"/>	<input type="checkbox"/>	<input type="checkbox"/>	<input type="checkbox"/>	\$1,860	\$1,860
2.24	ANNIE T GONZALEZ, REDACTED	01/19/2024 ACCOUNT NO:	<input checked="" type="checkbox"/>	<input type="checkbox"/>	<input type="checkbox"/>	<input type="checkbox"/>	\$4,680	\$4,680
2.25	TAYLEMI MACHIN, REDACTED	01/26/2024 ACCOUNT NO:	<input checked="" type="checkbox"/>	<input type="checkbox"/>	<input type="checkbox"/>	<input type="checkbox"/>	\$1,740	\$1,740
2.26	GINET ZALDIVAR REYES, REDACTED	01/22/2024 ACCOUNT NO:	<input checked="" type="checkbox"/>	<input type="checkbox"/>	<input type="checkbox"/>	<input type="checkbox"/>	\$2,040	\$2,040
2.27	KATHERINE M PENA-PERILLA, REDACTED	01/19/2024 ACCOUNT NO:	<input checked="" type="checkbox"/>	<input type="checkbox"/>	<input type="checkbox"/>	<input type="checkbox"/>	\$3,865	\$3,865
2.28	IRAMIS RECINO AGUIRRE, REDACTED	01/26/2024 ACCOUNT NO:	<input checked="" type="checkbox"/>	<input type="checkbox"/>	<input type="checkbox"/>	<input type="checkbox"/>	\$2,040	\$2,040
2.29	ODALYS ZAMORA VALINAS, REDACTED	01/26/2024 ACCOUNT NO:	<input checked="" type="checkbox"/>	<input type="checkbox"/>	<input type="checkbox"/>	<input type="checkbox"/>	\$1,920	\$1,920
2.30	ISABELLA MIRANDA BERNAL, REDACTED	01/26/2024 ACCOUNT NO:	<input checked="" type="checkbox"/>	<input type="checkbox"/>	<input type="checkbox"/>	<input type="checkbox"/>	\$1,680	\$1,680
2.31	GREGORY FRANCIS MACGRAW, REDACTED	01/26/2024 ACCOUNT NO:	<input checked="" type="checkbox"/>	<input type="checkbox"/>	<input type="checkbox"/>	<input type="checkbox"/>	\$8,221	\$8,221
2.32	LIVIA MARIA LA O CALDERIUS, REDACTED	01/19/2024 ACCOUNT NO:	<input checked="" type="checkbox"/>	<input type="checkbox"/>	<input type="checkbox"/>	<input type="checkbox"/>	\$2,040	\$2,040
2.33	LAIRY MARIA PERDOMO SANCHEZ, REDACTED	01/05/2024 ACCOUNT NO:	<input checked="" type="checkbox"/>	<input type="checkbox"/>	<input type="checkbox"/>	<input type="checkbox"/>	\$1,920	\$1,920
2.34	HEIDY RANGEL, REDACTED	01/19/2024 ACCOUNT NO:	<input checked="" type="checkbox"/>	<input type="checkbox"/>	<input type="checkbox"/>	<input type="checkbox"/>	\$2,456	\$2,456
2.35	MICHEL LAZARO RANGEL, REDACTED	01/19/2024 ACCOUNT NO:	<input checked="" type="checkbox"/>	<input type="checkbox"/>	<input type="checkbox"/>	<input type="checkbox"/>	\$4,327	\$4,327
2.36	SOFIA COLLAZO, REDACTED	01/22/2024 ACCOUNT NO:	<input checked="" type="checkbox"/>	<input type="checkbox"/>	<input type="checkbox"/>	<input type="checkbox"/>	\$2,040	\$2,040
2.37	YULISETH ALVAREZ ROJAS, REDACTED	01/09/2024 ACCOUNT NO:	<input checked="" type="checkbox"/>	<input type="checkbox"/>	<input type="checkbox"/>	<input type="checkbox"/>	\$2,040	\$2,040
2.38	RICHARD RAMOS FIGUEROA, REDACTED	01/19/2024 ACCOUNT NO:	<input checked="" type="checkbox"/>	<input type="checkbox"/>	<input type="checkbox"/>	<input type="checkbox"/>	\$2,040	\$2,040
2.39	EDDY MEDEROS, REDACTED	01/19/2024 ACCOUNT NO:	<input checked="" type="checkbox"/>	<input type="checkbox"/>	<input type="checkbox"/>	<input type="checkbox"/>	\$2,052	\$2,052
2.40	MARGARITA DE ARMAS, REDACTED	01/10/2024 ACCOUNT NO:	<input checked="" type="checkbox"/>	<input type="checkbox"/>	<input type="checkbox"/>	<input type="checkbox"/>	\$5,481	\$5,481
2.41	JOSE E TORRES FIGUEREDO, REDACTED	01/19/2024 ACCOUNT NO:	<input checked="" type="checkbox"/>	<input type="checkbox"/>	<input type="checkbox"/>	<input type="checkbox"/>	\$2,496	\$2,496
2.42	MARIO OJEDA, REDACTED	01/19/2024 ACCOUNT NO:	<input checked="" type="checkbox"/>	<input type="checkbox"/>	<input type="checkbox"/>	<input type="checkbox"/>	\$2,675	\$2,675

Schedule E/F: Creditors Who Have Unsecured Claims**Part 1: List All Creditors with PRIORITY Unsecured Claims**

2.43	HELIODORO MONTERO, REDACTED	01/19/2024	<input checked="" type="checkbox"/>	<input type="checkbox"/>	<input type="checkbox"/>	<input type="checkbox"/>	\$2,458	\$2,458
	ACCOUNT NO:							
2.44	ALINA Z LEON, REDACTED	01/19/2024	<input checked="" type="checkbox"/>	<input type="checkbox"/>	<input type="checkbox"/>	<input type="checkbox"/>	\$1,680	\$1,680
	ACCOUNT NO:							
2.45	JOANNIE M GONZALEZ, REDACTED	01/19/2024	<input checked="" type="checkbox"/>	<input type="checkbox"/>	<input type="checkbox"/>	<input type="checkbox"/>	\$2,885	\$2,885
	ACCOUNT NO:							
2.46	LUIS ALVARADO, REDACTED	01/19/2024	<input checked="" type="checkbox"/>	<input type="checkbox"/>	<input type="checkbox"/>	<input type="checkbox"/>	\$2,436	\$2,436
	ACCOUNT NO:							
2.47	AGENCY FOR HEALTH CARE ADMINISTRATION, 2727 MAHAN DRIVE, TALLAHASSEE, FL, 32308	01/01/1900	<input checked="" type="checkbox"/>	<input checked="" type="checkbox"/>	<input type="checkbox"/>	<input type="checkbox"/>	UNDETERMINED	UNDETERMINED
	ACCOUNT NO:							
2.48	BERNALILLO COUNTY ASSESSOR, 415 SILVER AVE SW, ALBUQUERQUE, NM, 87102	01/01/1900	<input checked="" type="checkbox"/>	<input checked="" type="checkbox"/>	<input type="checkbox"/>	<input type="checkbox"/>	UNDETERMINED	UNDETERMINED
	ACCOUNT NO:							
2.49	BEXAR COUNTY APPRAISER, 411 NORTH FRIO STREET, SAN ANTONIO, TX, 78207	01/01/1900	<input checked="" type="checkbox"/>	<input checked="" type="checkbox"/>	<input type="checkbox"/>	<input type="checkbox"/>	UNDETERMINED	UNDETERMINED
	ACCOUNT NO:							
2.50	BEXAR COUNTY TAX ASSESSOR- COLLECTOR, P.O BOX 839950, SAN ANTONIO, TX, 78283	01/01/1900	<input checked="" type="checkbox"/>	<input checked="" type="checkbox"/>	<input type="checkbox"/>	<input type="checkbox"/>	UNDETERMINED	UNDETERMINED
	ACCOUNT NO:							
2.51	BOARD OF MASSAGE THERAPY, PO BOX 6330, TALLAHASSEE, FL, 32314	01/01/1900	<input checked="" type="checkbox"/>	<input checked="" type="checkbox"/>	<input type="checkbox"/>	<input type="checkbox"/>	UNDETERMINED	UNDETERMINED
	ACCOUNT NO:							
2.52	BREVARD COUNTY APPRAISER, 400 SOUTH STREET, 5TH FLOOR, TITUSVILLE, FL, 32780	01/01/1900	<input checked="" type="checkbox"/>	<input checked="" type="checkbox"/>	<input type="checkbox"/>	<input type="checkbox"/>	UNDETERMINED	UNDETERMINED
	ACCOUNT NO:							
2.53	BREVARD COUNTY TAX COLLECTOR, PO BOX 2500, TITUSVILLE, FL, 32781	01/01/1900	<input checked="" type="checkbox"/>	<input checked="" type="checkbox"/>	<input type="checkbox"/>	<input type="checkbox"/>	UNDETERMINED	UNDETERMINED
	ACCOUNT NO:							
2.54	BROWARD COUNTY APPRAISER, 115 SOUTH ANDREWS AVENUE, ROOM 111, FORT LAUDERDALE, FL, 33301	01/01/1900	<input checked="" type="checkbox"/>	<input checked="" type="checkbox"/>	<input type="checkbox"/>	<input type="checkbox"/>	UNDETERMINED	UNDETERMINED
	ACCOUNT NO:							
2.55	BROWARD COUNTY TAX COLLECTOR, 115 S. ANDREWS AVE # A100, FORT LAUDERDALE, FL, 33301	01/01/1900	<input checked="" type="checkbox"/>	<input checked="" type="checkbox"/>	<input type="checkbox"/>	<input type="checkbox"/>	UNDETERMINED	UNDETERMINED
	ACCOUNT NO:							
2.56	CALIFORNIA DEPARTMENT OF PUBLIC HEALTH, P.O BOX 997377, SACRAMENTO, CA, 95899	01/01/1900	<input checked="" type="checkbox"/>	<input checked="" type="checkbox"/>	<input type="checkbox"/>	<input type="checkbox"/>	UNDETERMINED	UNDETERMINED
	ACCOUNT NO:							
2.57	CALIFORNIA FRANCHISE TAX BOARD, 3321 POWER INN ROAD, SUITE 250, SACRAMENTO, CA, 95826-3893	01/01/1900	<input checked="" type="checkbox"/>	<input checked="" type="checkbox"/>	<input type="checkbox"/>	<input type="checkbox"/>	UNDETERMINED	UNDETERMINED
	ACCOUNT NO:							
2.58	CAMERON COUNTY APPRAISER, 2021 AMISTAD DRIVE, SAN BENITO, TX, 78586	01/01/1900	<input checked="" type="checkbox"/>	<input checked="" type="checkbox"/>	<input type="checkbox"/>	<input type="checkbox"/>	UNDETERMINED	UNDETERMINED
	ACCOUNT NO:							
2.59	CAMERON COUNTY TAX OFFICE, PO BOX 952, BROWNSVILLE, TX, 78522	01/01/1900	<input checked="" type="checkbox"/>	<input checked="" type="checkbox"/>	<input type="checkbox"/>	<input type="checkbox"/>	UNDETERMINED	UNDETERMINED
	ACCOUNT NO:							
2.60	CAYAN LLC, PO BOX 95000, PHILADELPHIA, PA, 19195	01/01/1900	<input checked="" type="checkbox"/>	<input checked="" type="checkbox"/>	<input type="checkbox"/>	<input type="checkbox"/>	UNDETERMINED	UNDETERMINED
	ACCOUNT NO:							
2.61	CDPH-RADIOLOGIC HEALTH BRANCH, 1500 CAPITOL AVE., SACRAMENTO, CA, 95899	01/01/1900	<input checked="" type="checkbox"/>	<input checked="" type="checkbox"/>	<input type="checkbox"/>	<input type="checkbox"/>	UNDETERMINED	UNDETERMINED
	ACCOUNT NO:							
2.62	CITY OF AVENTURA, 19200 W COUNTRY CLUB DRIVE, AVENTURA, FL, 33180	01/01/1900	<input checked="" type="checkbox"/>	<input checked="" type="checkbox"/>	<input type="checkbox"/>	<input type="checkbox"/>	UNDETERMINED	UNDETERMINED
	ACCOUNT NO:							
2.63	CITY OF BELLFLOWER, 16600 CIVIC CENTER DRIVE, BELLFLOWER, CA, 90706	01/01/1900	<input checked="" type="checkbox"/>	<input checked="" type="checkbox"/>	<input type="checkbox"/>	<input type="checkbox"/>	UNDETERMINED	UNDETERMINED
	ACCOUNT NO:							
2.64	CITY OF CLERMONT, 685 W MONTROSE ST, CLERMONT, FL, 34711	01/01/1900	<input checked="" type="checkbox"/>	<input checked="" type="checkbox"/>	<input type="checkbox"/>	<input type="checkbox"/>	UNDETERMINED	UNDETERMINED
	ACCOUNT NO:							

Schedule E/F: Creditors Who Have Unsecured Claims**Part 1: List All Creditors with PRIORITY Unsecured Claims**

2.65	CITY OF CORAL GABLES- FINANCE DEPT. COLLECTION DIVISION, PO BOX 916020, ORLANDO, FL, 32891	01/01/1900 ACCOUNT NO:	<input checked="" type="checkbox"/>	<input checked="" type="checkbox"/>	<input type="checkbox"/>	<input type="checkbox"/>	UNDETERMINED	UNDETERMINED
2.66	CITY OF DANIA BEACH, 100 W DANIA BEACH BLVD, DANIA BEACH, FL, 33004	01/01/1900 ACCOUNT NO:	<input checked="" type="checkbox"/>	<input checked="" type="checkbox"/>	<input type="checkbox"/>	<input type="checkbox"/>	UNDETERMINED	UNDETERMINED
2.67	CITY OF FORT LAUDERDALE, P.O. BOX 31687, TAMPA, FL, 33631	01/01/1900 ACCOUNT NO:	<input checked="" type="checkbox"/>	<input checked="" type="checkbox"/>	<input type="checkbox"/>	<input type="checkbox"/>	UNDETERMINED	UNDETERMINED
2.68	CITY OF HENDERSON, 240 S WATE STREET, HENDERSON, NV, 89015	01/01/1900 ACCOUNT NO:	<input checked="" type="checkbox"/>	<input checked="" type="checkbox"/>	<input type="checkbox"/>	<input type="checkbox"/>	UNDETERMINED	UNDETERMINED
2.69	CITY OF HOLLYWOOD, PO BOX 229187, HOLLYWOOD, FL, 33022	01/01/1900 ACCOUNT NO:	<input checked="" type="checkbox"/>	<input checked="" type="checkbox"/>	<input type="checkbox"/>	<input type="checkbox"/>	UNDETERMINED	UNDETERMINED
2.70	CITY OF LAKELAND BUSINESS TAX OFFICE, 228 S. MASSACHUSETTS AVE., LAKELAND, FL, 33801	01/01/1900 ACCOUNT NO:	<input checked="" type="checkbox"/>	<input checked="" type="checkbox"/>	<input type="checkbox"/>	<input type="checkbox"/>	UNDETERMINED	UNDETERMINED
2.71	CITY OF LAS VEGAS, 495 S MAIN ST 4TH FLOOR, LAS VEGAS, NV, 89101	01/01/1900 ACCOUNT NO:	<input checked="" type="checkbox"/>	<input checked="" type="checkbox"/>	<input type="checkbox"/>	<input type="checkbox"/>	UNDETERMINED	UNDETERMINED
2.72	CITY OF LAUDERDALE LAKES, 4300 NW 36TH STREET, LAUDERDALE LAKES, FL, 33319	01/01/1900 ACCOUNT NO:	<input checked="" type="checkbox"/>	<input checked="" type="checkbox"/>	<input type="checkbox"/>	<input type="checkbox"/>	UNDETERMINED	UNDETERMINED
2.73	CITY OF LAUDERHILL, 5581 W OAKLAND PARK BLVD, LAUDERHILL, FL, 33313	01/01/1900 ACCOUNT NO:	<input checked="" type="checkbox"/>	<input checked="" type="checkbox"/>	<input type="checkbox"/>	<input type="checkbox"/>	UNDETERMINED	UNDETERMINED
2.74	CITY OF MARGATE, 901 NW 66TH AVE, MARGATE, FL, 33063	01/01/1900 ACCOUNT NO:	<input checked="" type="checkbox"/>	<input checked="" type="checkbox"/>	<input type="checkbox"/>	<input type="checkbox"/>	UNDETERMINED	UNDETERMINED
2.75	CITY OF MIAMI, 444 SW 2 AVE, MIAMI, FL, 33130	01/01/1900 ACCOUNT NO:	<input checked="" type="checkbox"/>	<input checked="" type="checkbox"/>	<input type="checkbox"/>	<input type="checkbox"/>	UNDETERMINED	UNDETERMINED
2.76	CITY OF MIAMI GARDENS, 18605 NW 27TH AVE, MIAMI GARDENS, FL, 33056	01/01/1900 ACCOUNT NO:	<input checked="" type="checkbox"/>	<input checked="" type="checkbox"/>	<input type="checkbox"/>	<input type="checkbox"/>	UNDETERMINED	UNDETERMINED
2.77	CITY OF NORTH MIAMI BEACH, 17050 NE 19 AVE NORTH, MIAMI BEACH, FL, 33162	01/01/1900 ACCOUNT NO:	<input checked="" type="checkbox"/>	<input checked="" type="checkbox"/>	<input type="checkbox"/>	<input type="checkbox"/>	UNDETERMINED	UNDETERMINED
2.78	CITY OF PALM BEACH GARDENS, 10500 N MILITARY TRAIL, PALM BEACH GARDENS, FL, 33410	01/01/1900 ACCOUNT NO:	<input checked="" type="checkbox"/>	<input checked="" type="checkbox"/>	<input type="checkbox"/>	<input type="checkbox"/>	UNDETERMINED	UNDETERMINED
2.79	CITY OF PLANTATION-PARKS AND RECREATION, 400 NW 73 AVE, PLANTATION, FL, 33317	01/01/1900 ACCOUNT NO:	<input checked="" type="checkbox"/>	<input checked="" type="checkbox"/>	<input type="checkbox"/>	<input type="checkbox"/>	UNDETERMINED	UNDETERMINED
2.80	CITY OF SAN ANTONIO, 315 S SANTA ROSA, SAN ANTONIO, TX, 78207	01/01/1900 ACCOUNT NO:	<input checked="" type="checkbox"/>	<input checked="" type="checkbox"/>	<input type="checkbox"/>	<input type="checkbox"/>	UNDETERMINED	UNDETERMINED
2.81	CITY OF TAMARAC, 7525 NW 88 AVENUE, TAMARAC, FL, 33321	01/01/1900 ACCOUNT NO:	<input checked="" type="checkbox"/>	<input checked="" type="checkbox"/>	<input type="checkbox"/>	<input type="checkbox"/>	UNDETERMINED	UNDETERMINED
2.82	CITY OF TAMPA, 2555 EAST HANNA AVE, TAMPA, FL, 33610	01/01/1900 ACCOUNT NO:	<input checked="" type="checkbox"/>	<input checked="" type="checkbox"/>	<input type="checkbox"/>	<input type="checkbox"/>	UNDETERMINED	UNDETERMINED
2.83	CLARK COUNTY (NV), 500 S. GRAND CENTRAL PKWY, LAS VEGAS, NV, 89155	01/01/1900 ACCOUNT NO:	<input checked="" type="checkbox"/>	<input checked="" type="checkbox"/>	<input type="checkbox"/>	<input type="checkbox"/>	UNDETERMINED	UNDETERMINED
2.84	CLARK COUNTY ASSESSOR, 500 S. GRAND CENTRAL PKWY, LAS VEGAS, NV, 89155	01/01/1900 ACCOUNT NO:	<input checked="" type="checkbox"/>	<input checked="" type="checkbox"/>	<input type="checkbox"/>	<input type="checkbox"/>	UNDETERMINED	UNDETERMINED
2.85	CLARK COUNTY BUSINESS LICENSE, 500 S GRAND CENTRAL PKY 3RD FLR, LAS VEGAS, NV, 89155	01/01/1900 ACCOUNT NO:	<input checked="" type="checkbox"/>	<input checked="" type="checkbox"/>	<input type="checkbox"/>	<input type="checkbox"/>	UNDETERMINED	UNDETERMINED
2.86	CLIA LABORATORY PROGRAM, PO BOX 530882, ATLANTA, GA, 30353	01/01/1900 ACCOUNT NO:	<input checked="" type="checkbox"/>	<input checked="" type="checkbox"/>	<input type="checkbox"/>	<input type="checkbox"/>	UNDETERMINED	UNDETERMINED

Schedule E/F: Creditors Who Have Unsecured Claims**Part 1: List All Creditors with PRIORITY Unsecured Claims**

2.87	DAVID W. JORDAN, LAKE COUNTY TAX COLLECTOR, PO BOX 327, TAVARES, FL, 32778	01/01/1900 ACCOUNT NO:	<input checked="" type="checkbox"/>	<input checked="" type="checkbox"/>	<input type="checkbox"/>	<input type="checkbox"/>	UNDETERMINED	UNDETERMINED
2.88	DELAWARE SECRETARY OF STATE FRANCHISE TAX FILING, 122 MARTIN LUTHER KING JR BLVD SOUTH, DOVER, DE, 19901	01/01/1900 ACCOUNT NO:	<input checked="" type="checkbox"/>	<input checked="" type="checkbox"/>	<input type="checkbox"/>	<input type="checkbox"/>	UNDETERMINED	UNDETERMINED
2.89	DELRAY BEACH FIRE RESCUE, 501 WEST ATLANTIC AVE, DELRAY BEACH, FL, 33444	01/01/1900 ACCOUNT NO:	<input checked="" type="checkbox"/>	<input checked="" type="checkbox"/>	<input type="checkbox"/>	<input type="checkbox"/>	UNDETERMINED	UNDETERMINED
2.90	DEPARTMENT OF HEALTH IN HILLSBOROUGH COUNTY, PO BOX 5135, TAMPA, FL, 33675	01/01/1900 ACCOUNT NO:	<input checked="" type="checkbox"/>	<input checked="" type="checkbox"/>	<input type="checkbox"/>	<input type="checkbox"/>	UNDETERMINED	UNDETERMINED
2.91	DEPARTMENT OF HEALTH IN PALM BEACH COUNTY, 800 CLEMATIS STREET, WEST PALM BCH, FL, 33401	01/01/1900 ACCOUNT NO:	<input checked="" type="checkbox"/>	<input checked="" type="checkbox"/>	<input type="checkbox"/>	<input type="checkbox"/>	UNDETERMINED	UNDETERMINED
2.92	DEPARTMENT OF THE TREASURY, INTERNAL REVENUE SERVICE, 1500 PENNSYLVANIA AVENUE, NW, WASHINGTON, DC, 20220	01/01/1900 ACCOUNT NO:	<input checked="" type="checkbox"/>	<input checked="" type="checkbox"/>	<input type="checkbox"/>	<input type="checkbox"/>	UNDETERMINED	UNDETERMINED
2.93	DEPT OF BUSINESS AND PROFESSIONAL REGULATION, 2601 BLAIR STONE ROAD, TALLAHASSEE, FL, 32399	01/01/1900 ACCOUNT NO:	<input checked="" type="checkbox"/>	<input checked="" type="checkbox"/>	<input type="checkbox"/>	<input type="checkbox"/>	UNDETERMINED	UNDETERMINED
2.94	DEPT OF HEALTH BUREAU OF RADIATION CONTROL, 4052 BALD CYPRESS WAY, BIN C21, TALLAHASSEE, FL, 32399	01/01/1900 ACCOUNT NO:	<input checked="" type="checkbox"/>	<input checked="" type="checkbox"/>	<input type="checkbox"/>	<input type="checkbox"/>	UNDETERMINED	UNDETERMINED
2.95	DEPT. OF HEALTH IN PINELLAS COUNTY ENVIRONMENTAL HEALTH SECTION, 8751 ULMERTON ROAD, LARGO, FL, 33771	01/01/1900 ACCOUNT NO:	<input checked="" type="checkbox"/>	<input checked="" type="checkbox"/>	<input type="checkbox"/>	<input type="checkbox"/>	UNDETERMINED	UNDETERMINED
2.96	DOH XRAY REGISTRATION, 4052 BALD CYPRESS WAY BIN C21, TALLAHASSEE, FL, 32399	01/01/1900 ACCOUNT NO:	<input checked="" type="checkbox"/>	<input checked="" type="checkbox"/>	<input type="checkbox"/>	<input type="checkbox"/>	UNDETERMINED	UNDETERMINED
2.97	FL DEPT OF HEALTH BIOMEDICAL WASTE, 1725 NW 167 STREET, MIAMI GARDENS, FL, 33056	01/01/1900 ACCOUNT NO:	<input checked="" type="checkbox"/>	<input checked="" type="checkbox"/>	<input type="checkbox"/>	<input type="checkbox"/>	UNDETERMINED	UNDETERMINED
2.98	FL DEPT OF HEALTH-BROWARD COUNTY, 780 SW 24 STREET, FORT LAUDERDALE, FL, 33315	01/01/1900 ACCOUNT NO:	<input checked="" type="checkbox"/>	<input checked="" type="checkbox"/>	<input type="checkbox"/>	<input type="checkbox"/>	UNDETERMINED	UNDETERMINED
2.99	FLORIDA DEPARTMENT OF HEALTH IN MARION COUNTY, 1801 SE 32ND AVE., OCALA, FL, 34471	01/01/1900 ACCOUNT NO:	<input checked="" type="checkbox"/>	<input checked="" type="checkbox"/>	<input type="checkbox"/>	<input type="checkbox"/>	UNDETERMINED	UNDETERMINED
2.100	FLORIDA DEPARTMENT OF HEALTH IN ORANGE COUNTY, 1001 EXECUTIVE CENTER DRIVE, ORLANDO, FL, 32803	01/01/1900 ACCOUNT NO:	<input checked="" type="checkbox"/>	<input checked="" type="checkbox"/>	<input type="checkbox"/>	<input type="checkbox"/>	UNDETERMINED	UNDETERMINED
2.101	FLORIDA DEPARTMENT OF HEALTH IN PALM BEACH COUNTY, P.O. BOX 29, WEST PALM BCH, FL, 33402	01/01/1900 ACCOUNT NO:	<input checked="" type="checkbox"/>	<input checked="" type="checkbox"/>	<input type="checkbox"/>	<input type="checkbox"/>	UNDETERMINED	UNDETERMINED
2.102	HIDALGO COUNTY APPRAISER, 4405 S. PROFESSIONAL DR., EDINBURG, TX, 78539	01/01/1900 ACCOUNT NO:	<input checked="" type="checkbox"/>	<input checked="" type="checkbox"/>	<input type="checkbox"/>	<input type="checkbox"/>	UNDETERMINED	UNDETERMINED
2.103	HIDALGO COUNTY TAX OFFICE, PO BOX 178, EDINBURG, TX, 78540	01/01/1900 ACCOUNT NO:	<input checked="" type="checkbox"/>	<input checked="" type="checkbox"/>	<input type="checkbox"/>	<input type="checkbox"/>	UNDETERMINED	UNDETERMINED
2.104	HILLSBOROUGH COUNTY APPRAISER, 601 E. KENNEDY BOULEVARD, TAMPA, FL, 33602-4932	01/01/1900 ACCOUNT NO:	<input checked="" type="checkbox"/>	<input checked="" type="checkbox"/>	<input type="checkbox"/>	<input type="checkbox"/>	UNDETERMINED	UNDETERMINED

Schedule E/F: Creditors Who Have Unsecured Claims**Part 1: List All Creditors with PRIORITY Unsecured Claims**

2.105	ILLINOIS DEPARTMENT OF REVENUE, 555 WEST MONROE STREET, SUITE 1100, CHICAGO, IL, 60661	01/01/1900 ACCOUNT NO:	<input checked="" type="checkbox"/>	<input checked="" type="checkbox"/>	<input type="checkbox"/>	<input type="checkbox"/>	UNDETERMINED	UNDETERMINED
2.106	LAKE COUNTY APPRAISER, 320 WEST MAIN ST. SUITE A, TAVARES, FL, 32778-3831	01/01/1900 ACCOUNT NO:	<input checked="" type="checkbox"/>	<input checked="" type="checkbox"/>	<input type="checkbox"/>	<input type="checkbox"/>	UNDETERMINED	UNDETERMINED
2.107	MARION COUNTY APPRAISER, 501 SE 25TH AVENUE, OCALA, FL, 34471	01/01/1900 ACCOUNT NO:	<input checked="" type="checkbox"/>	<input checked="" type="checkbox"/>	<input type="checkbox"/>	<input type="checkbox"/>	UNDETERMINED	UNDETERMINED
2.108	MIAMI DADE COUNTY TAX COLLECTOR, 200 NW 2ND AVE, 3RD FLOOR, MIAMI, FL, 33128	01/01/1900 ACCOUNT NO:	<input checked="" type="checkbox"/>	<input checked="" type="checkbox"/>	<input type="checkbox"/>	<input type="checkbox"/>	UNDETERMINED	UNDETERMINED
2.109	MIAMI-DADE COUNTY APPRAISER, 111 N.W. 1ST STREET SUITE 710, MIAMI, FL, 33128-1984	01/01/1900 ACCOUNT NO:	<input checked="" type="checkbox"/>	<input checked="" type="checkbox"/>	<input type="checkbox"/>	<input type="checkbox"/>	UNDETERMINED	UNDETERMINED
2.110	MIAMI-DADE COUNTY FINANCE DEPARTMENT, 2525 NW 62 ST., SUITE 4301, MIAMI, FL, 33147	01/01/1900 ACCOUNT NO:	<input checked="" type="checkbox"/>	<input checked="" type="checkbox"/>	<input type="checkbox"/>	<input type="checkbox"/>	UNDETERMINED	UNDETERMINED
2.111	MIAMI-DADE FIRE RESCUE DEPARTMENT, 9300 NW 41ST STREET, DORAL, FL, 33178	01/01/1900 ACCOUNT NO:	<input checked="" type="checkbox"/>	<input checked="" type="checkbox"/>	<input type="checkbox"/>	<input type="checkbox"/>	UNDETERMINED	UNDETERMINED
2.112	NANCY C. MILLAN, TAX COLLECTOR, P.O. BOX 30012, TAMPA, FL, 33630	01/01/1900 ACCOUNT NO:	<input checked="" type="checkbox"/>	<input checked="" type="checkbox"/>	<input type="checkbox"/>	<input type="checkbox"/>	UNDETERMINED	UNDETERMINED
2.113	NEVADA DEPARTMENT OF TAXATION, COMMERCE TAX TEAM, 3850 ARROWHEAD DRIVE, 2ND FLOOR, CARSON CITY, NV, 89706	01/01/1900 ACCOUNT NO:	<input checked="" type="checkbox"/>	<input checked="" type="checkbox"/>	<input type="checkbox"/>	<input type="checkbox"/>	UNDETERMINED	UNDETERMINED
2.114	NEW MEXICO TAXATION AND REVENUE DEPARTMENT, 1200 SOUTH ST. FRANCIS DRIVE, SANTA FE, NM, 87505	01/01/1900 ACCOUNT NO:	<input checked="" type="checkbox"/>	<input checked="" type="checkbox"/>	<input type="checkbox"/>	<input type="checkbox"/>	UNDETERMINED	UNDETERMINED
2.115	NEW YORK STATE, MUNICIPAL BUILDING, 1 CENTRE STREET, ROOM 2400, NEW YORK, NY, 10007	01/01/1900 ACCOUNT NO:	<input checked="" type="checkbox"/>	<input checked="" type="checkbox"/>	<input type="checkbox"/>	<input type="checkbox"/>	UNDETERMINED	UNDETERMINED
2.116	NEW YORK STATE DEPARTMENT OF TAXATION AND FINANCE, PO BOX 5300, ALBANY, NY, 12205-0300	01/01/1900 ACCOUNT NO:	<input checked="" type="checkbox"/>	<input checked="" type="checkbox"/>	<input type="checkbox"/>	<input type="checkbox"/>	UNDETERMINED	UNDETERMINED
2.117	NUECES COUNTY APPRAISER, 201 N. CHAPARRAL STREET, CORPUS CHRISTI, TX, 78401	01/01/1900 ACCOUNT NO:	<input checked="" type="checkbox"/>	<input checked="" type="checkbox"/>	<input type="checkbox"/>	<input type="checkbox"/>	UNDETERMINED	UNDETERMINED
2.118	NUECES COUNTY TAX ASSESOR-COLLECTOR, PO BOX 2810, CORPUS CHRISTI, TX, 78403	01/01/1900 ACCOUNT NO:	<input checked="" type="checkbox"/>	<input checked="" type="checkbox"/>	<input type="checkbox"/>	<input type="checkbox"/>	UNDETERMINED	UNDETERMINED
2.119	ORANGE COUNTY APPRAISER, 200 S. ORANGE AVENUE, SUITE 1700, ORLANDO, FL, 32801	01/01/1900 ACCOUNT NO:	<input checked="" type="checkbox"/>	<input checked="" type="checkbox"/>	<input type="checkbox"/>	<input type="checkbox"/>	UNDETERMINED	UNDETERMINED
2.120	ORANGE COUNTY TAX COLLECTOR, P.O. BOX 545100, ORLANDO, FL, 32854	01/01/1900 ACCOUNT NO:	<input checked="" type="checkbox"/>	<input checked="" type="checkbox"/>	<input type="checkbox"/>	<input type="checkbox"/>	UNDETERMINED	UNDETERMINED
2.121	OSCEOLA COUNTY APPRAISER, 2505 E IRLO BRONSON MEMORIAL HWY, KISSIMMEE, FL, 34744	01/01/1900 ACCOUNT NO:	<input checked="" type="checkbox"/>	<input checked="" type="checkbox"/>	<input type="checkbox"/>	<input type="checkbox"/>	UNDETERMINED	UNDETERMINED
2.122	OSCEOLA COUNTY TAX COLLECTOR, 2501 E. IRLO BRONSON MEMORIAL HW, KISSIMMEE, FL, 34742	01/01/1900 ACCOUNT NO:	<input checked="" type="checkbox"/>	<input checked="" type="checkbox"/>	<input type="checkbox"/>	<input type="checkbox"/>	UNDETERMINED	UNDETERMINED
2.123	PALM BEACH COUNTY, 301 NORTH OLIVE AVENUE, WEST PALM BEACH, FL, 33401	01/01/1900 ACCOUNT NO:	<input checked="" type="checkbox"/>	<input checked="" type="checkbox"/>	<input type="checkbox"/>	<input type="checkbox"/>	UNDETERMINED	UNDETERMINED

Schedule E/F: Creditors Who Have Unsecured Claims**Part 1: List All Creditors with PRIORITY Unsecured Claims**

2.124	PALM BEACH COUNTY APPRAISER, 301 NORTH OLIVE AVENUE 5TH FLOOR, WEST PALM BEACH, FL, 33401	01/01/1900 ACCOUNT NO:	<input checked="" type="checkbox"/>	<input checked="" type="checkbox"/>	<input type="checkbox"/>	<input type="checkbox"/>	UNDETERMINED	UNDETERMINED
2.125	PEMBROKE PINES, FALSE ALARM REDUCTION PROGRAM, PO BOX 24620, WEST PALM BEACH, FL, 33416	01/01/1900 ACCOUNT NO:	<input checked="" type="checkbox"/>	<input checked="" type="checkbox"/>	<input type="checkbox"/>	<input type="checkbox"/>	UNDETERMINED	UNDETERMINED
2.126	PINELLAS COUNTY APPRAISER, 315 COURT STREET, 2ND FLOOR, CLEARWATER, FL, 33756	01/01/1900 ACCOUNT NO:	<input checked="" type="checkbox"/>	<input checked="" type="checkbox"/>	<input type="checkbox"/>	<input type="checkbox"/>	UNDETERMINED	UNDETERMINED
2.127	POLK COUNTY APPRAISER, 255 N WILSON AVENUE, BARTOW, FL, 33830	01/01/1900 ACCOUNT NO:	<input checked="" type="checkbox"/>	<input checked="" type="checkbox"/>	<input type="checkbox"/>	<input type="checkbox"/>	UNDETERMINED	UNDETERMINED
2.128	SECURITY AND EXCHANGE COMMISSION, 100 F STREET, NE WASHINGTON, DC, 20549	01/01/1900 ACCOUNT NO:	<input checked="" type="checkbox"/>	<input checked="" type="checkbox"/>	<input type="checkbox"/>	<input type="checkbox"/>	UNDETERMINED	UNDETERMINED
2.129	STATE COMPTROLLER, 111 EAST 17TH STREET, AUSTIN, TX, 78774	01/01/1900 ACCOUNT NO:	<input checked="" type="checkbox"/>	<input checked="" type="checkbox"/>	<input type="checkbox"/>	<input type="checkbox"/>	UNDETERMINED	UNDETERMINED
2.130	STATE OF CALIFORNIA FRANCHISE TAX BOARD, PO BOX 942857, SACRAMENTO, CA, 94257	01/01/1900 ACCOUNT NO:	<input checked="" type="checkbox"/>	<input checked="" type="checkbox"/>	<input type="checkbox"/>	<input type="checkbox"/>	UNDETERMINED	UNDETERMINED
2.131	STATE OF NEW JERSEY, P O BOX 929, TRENTON, NJ, 08646	01/01/1900 ACCOUNT NO:	<input checked="" type="checkbox"/>	<input checked="" type="checkbox"/>	<input type="checkbox"/>	<input type="checkbox"/>	UNDETERMINED	UNDETERMINED
2.132	STATE OF NEW JERSEY, DIVISION OF TAXATION, 3 JOHN FITCH WAY, 5TH FLOOR, PO BOX 245, TRENTON, NJ, 08695-0245	01/01/1900 ACCOUNT NO:	<input checked="" type="checkbox"/>	<input checked="" type="checkbox"/>	<input type="checkbox"/>	<input type="checkbox"/>	UNDETERMINED	UNDETERMINED
2.133	TAX COLLECTOR, PBC, P.O. BOX 3715, W PLM BCH, FL, 33402-3715	01/01/1900 ACCOUNT NO:	<input checked="" type="checkbox"/>	<input checked="" type="checkbox"/>	<input type="checkbox"/>	<input type="checkbox"/>	UNDETERMINED	UNDETERMINED
2.134	THE CITY OF DELRAY BEACH, 100 NW 1S AVE, DELRAY BEACH, FL, 33444	01/01/1900 ACCOUNT NO:	<input checked="" type="checkbox"/>	<input checked="" type="checkbox"/>	<input type="checkbox"/>	<input type="checkbox"/>	UNDETERMINED	UNDETERMINED
2.135	THE CITY OF PLANTATION, 451 NW 70TH TERRACE, PLANTATION, FL, 33317	01/01/1900 ACCOUNT NO:	<input checked="" type="checkbox"/>	<input checked="" type="checkbox"/>	<input type="checkbox"/>	<input type="checkbox"/>	UNDETERMINED	UNDETERMINED
2.136	VERIFY COMPLY, 9600 ESCARPMENT BLVD, SUITE 745-148, AUSTIN, TX, 78749	01/01/1900 ACCOUNT NO:	<input checked="" type="checkbox"/>	<input checked="" type="checkbox"/>	<input type="checkbox"/>	<input type="checkbox"/>	UNDETERMINED	UNDETERMINED
2.137	VILLAGE OF ROYAL PALM BEACH , 1050 ROYAL PALM BEACH BLVD., ROYAL PALM BEACH, FL, 33411	01/01/1900 ACCOUNT NO:	<input checked="" type="checkbox"/>	<input checked="" type="checkbox"/>	<input type="checkbox"/>	<input type="checkbox"/>	UNDETERMINED	UNDETERMINED
2.138	VOLUSIA COUNTY APPRAISER, 123 W. INDIANA AVE. ROOM 102, DELAND, FL, 32720	01/01/1900 ACCOUNT NO:	<input checked="" type="checkbox"/>	<input checked="" type="checkbox"/>	<input type="checkbox"/>	<input type="checkbox"/>	UNDETERMINED	UNDETERMINED
2.139	VOLUSIA COUNTY HEALTH DEPARTMENT, PO BOX 9190 BIN 118, DAYTONA BEACH, FL, 32120	01/01/1900 ACCOUNT NO:	<input checked="" type="checkbox"/>	<input checked="" type="checkbox"/>	<input type="checkbox"/>	<input type="checkbox"/>	UNDETERMINED	UNDETERMINED

2. **Total: All Creditors with PRIORITY Unsecured Claims**

**\$1,117,535 +
UNDETERMINED**

**\$215,651 +
UNDETERMINED**

Schedule E/F: Creditors Who Have Unsecured Claims**Part 2: List All Creditors with NONPRIORITY Unsecured Claims**

Creditor's Name, Mailing Address Including Zip Code	Date Claim Was Incurred And Account Number	C - U - D	Basis for Claim	Offset	Amount of Claim
3. List in alphabetical order all of the creditors with nonpriority unsecured claims. If the debtor has more than 6 creditors with nonpriority unsecured claims, fill out and attach the Additional Page of Part 2.					
3.1 AMERICAN CHOICE HEALTHCARE, LLC, 9725 NW 117TH AVENUE, MIAMI, FL 33178	01/01/1900 ACCOUNT NO:	<input type="checkbox"/> <input type="checkbox"/> <input type="checkbox"/>	INTERCOMPANY PAYABLE	<input type="checkbox"/>	\$41,606,517
3.2 BELEN PHARMACY GROUP, LLC, 9725 NW 117TH AVENUE, MIAMI, FL 33178	01/01/1900 ACCOUNT NO:	<input type="checkbox"/> <input type="checkbox"/> <input type="checkbox"/>	INTERCOMPANY PAYABLE	<input type="checkbox"/>	\$10,564
3.3 CANO HEALTH CA1 MSO, LLC, 9725 NW 117TH AVENUE, MIAMI, FL 33178	01/01/1900 ACCOUNT NO:	<input type="checkbox"/> <input type="checkbox"/> <input type="checkbox"/>	INTERCOMPANY PAYABLE	<input type="checkbox"/>	\$3,557,709
3.4 CANO HEALTH INC., 9725 NW 117TH AVENUE, MIAMI, FL 33178	01/01/1900 ACCOUNT NO:	<input type="checkbox"/> <input type="checkbox"/> <input type="checkbox"/>	INTERCOMPANY PAYABLE	<input type="checkbox"/>	\$1,201,836,152
3.5 CANO HEALTH NEW MEXICO LLC, 9725 NW 117TH AVENUE, MIAMI, FL 33178	01/01/1900 ACCOUNT NO:	<input type="checkbox"/> <input type="checkbox"/> <input type="checkbox"/>	INTERCOMPANY PAYABLE	<input type="checkbox"/>	\$213,499
3.6 CANO HP MSO, LLC, 9725 NW 117TH AVENUE, MIAMI, FL 33178	01/01/1900 ACCOUNT NO:	<input type="checkbox"/> <input type="checkbox"/> <input type="checkbox"/>	INTERCOMPANY PAYABLE	<input type="checkbox"/>	\$11,400,555
3.7 CANO PHARMACY, LLC, 9725 NW 117TH AVENUE, MIAMI, FL 33178	01/01/1900 ACCOUNT NO:	<input type="checkbox"/> <input type="checkbox"/> <input type="checkbox"/>	INTERCOMPANY PAYABLE	<input type="checkbox"/>	\$11,282
3.8 COMFORT PHARMACY 2, LLC, 9725 NW 117TH AVENUE, MIAMI, FL 33178	01/01/1900 ACCOUNT NO:	<input type="checkbox"/> <input type="checkbox"/> <input type="checkbox"/>	INTERCOMPANY PAYABLE	<input type="checkbox"/>	\$1,900,174
3.9 DGM MSO, LLC, 9725 NW 117TH AVENUE, MIAMI, FL 33178	01/01/1900 ACCOUNT NO:	<input type="checkbox"/> <input type="checkbox"/> <input type="checkbox"/>	INTERCOMPANY PAYABLE	<input type="checkbox"/>	\$19,449,778
3.10 PHYSICIANS PARTNERS GROUP MERGER, LLC, 9725 NW 117TH AVENUE, MIAMI, FL 33178	01/01/1900 ACCOUNT NO:	<input type="checkbox"/> <input type="checkbox"/> <input type="checkbox"/>	INTERCOMPANY PAYABLE	<input type="checkbox"/>	\$6,281,816
3.11 PHYSICIANS PARTNERS GROUP OF FL, LLC, 9725 NW 117TH AVENUE, MIAMI, FL 33178	01/01/1900 ACCOUNT NO:	<input type="checkbox"/> <input type="checkbox"/> <input type="checkbox"/>	INTERCOMPANY PAYABLE	<input type="checkbox"/>	\$2,829,836
3.12 107 COMMERCIAL PROPERTY V. CANO HEALTH, BARAKAT AND BOSSA PLLC, 2701 PONCE DE LEON BLVD, STE 202, CORAL GABLES, FL 33134-6020	01/01/1900 ACCOUNT NO:	<input checked="" type="checkbox"/> <input checked="" type="checkbox"/> <input checked="" type="checkbox"/>	LITIGATION - REAL ESTATE	<input type="checkbox"/>	UNDETERMINED
3.13 1879 N. STATE ROAD, LLC, GLENN L WIDOM P.A., 696 NE 125 ST. , MIAMI, FL 33161	01/01/1900 ACCOUNT NO:	<input checked="" type="checkbox"/> <input checked="" type="checkbox"/> <input checked="" type="checkbox"/>	LITIGATION - REAL ESTATE	<input type="checkbox"/>	UNDETERMINED
3.14 ALBERTO GONZALES, MILLER SHAH LLP, 1625 N COMMERCE PKWY, STE 320, FT LAUDERDALE, FL 33326-3206	01/01/1900 ACCOUNT NO:	<input checked="" type="checkbox"/> <input checked="" type="checkbox"/> <input checked="" type="checkbox"/>	LITIGATION - FEDERAL SECURITIES CLASS ACTION	<input type="checkbox"/>	UNDETERMINED
3.15 ALFREDO T. ULLOA, NOT AVAILABLE	01/01/1900 ACCOUNT NO:	<input checked="" type="checkbox"/> <input checked="" type="checkbox"/> <input checked="" type="checkbox"/>	LITIGATION - EMPLOYMENT	<input type="checkbox"/>	UNDETERMINED
3.16 ANDREA C. MONTERO GADEA, NOT AVAILABLE	01/01/1900 ACCOUNT NO:	<input checked="" type="checkbox"/> <input checked="" type="checkbox"/> <input checked="" type="checkbox"/>	LITIGATION - CLAIMS	<input type="checkbox"/>	UNDETERMINED
3.17 ARCADIA VILLEGAS DE ALVARADO, NOT AVAILABLE	01/01/1900 ACCOUNT NO:	<input checked="" type="checkbox"/> <input checked="" type="checkbox"/> <input checked="" type="checkbox"/>	LITIGATION - CLAIMS	<input type="checkbox"/>	UNDETERMINED
3.18 BEACH HOLDING INC., 696 NE 125TH ST, NORTH MIAMI, FL 33161	01/01/1900 ACCOUNT NO:	<input checked="" type="checkbox"/> <input checked="" type="checkbox"/> <input checked="" type="checkbox"/>	LITIGATION - REAL ESTATE	<input type="checkbox"/>	UNDETERMINED

Schedule E/F: Creditors Who Have Unsecured Claims**Part 2: List All Creditors with NONPRIORITY Unsecured Claims**

3.19	BELINDA GONZALEZ, REDACTED	01/01/1900 ACCOUNT NO:	<input checked="" type="checkbox"/>	<input checked="" type="checkbox"/>	<input checked="" type="checkbox"/>	LITIGATION - CLAIMS	<input type="checkbox"/>	UNDETERMINED
3.20	CARLISLE NM HOLD 2014 LP, A CALIFORNIA LIMITED PARTNERSHIP, AND LISA DOWNING, AS TRUSTEE OF THE LISA DOWNING LIVING TRUST, 550 HOWE AVE, SUITE 100, SACRAMENTO, CA 95825	01/01/1900 ACCOUNT NO:	<input checked="" type="checkbox"/>	<input checked="" type="checkbox"/>	<input checked="" type="checkbox"/>	LITIGATION - REAL ESTATE	<input type="checkbox"/>	UNDETERMINED
3.21	CARLOS GONZALEZ, URIARTE LAW, P.A., 730 NW 107TH AVE, STE 200, MIAMI, FL 33172-3104	01/01/1900 ACCOUNT NO:	<input checked="" type="checkbox"/>	<input checked="" type="checkbox"/>	<input checked="" type="checkbox"/>	LITIGATION - BUSINESS TORTS	<input type="checkbox"/>	UNDETERMINED
3.22	CCD PR NO. 11, DIMOND KAPLAN & ROTHSTEIN, P.A., OFFICES AT GRAND BAY OFFICE PLAZA, 2665 S BAYSHORE DR # PH2B, COCONUT GROVE, FL 33133-5448	01/01/1900 ACCOUNT NO:	<input checked="" type="checkbox"/>	<input checked="" type="checkbox"/>	<input checked="" type="checkbox"/>	LITIGATION - REAL ESTATE	<input type="checkbox"/>	UNDETERMINED
3.23	CD SUPPORT LLC AND ONSITE DENTAL, GREENBERG TRAUERIG, P.A., 333 SE 2ND AVE, STE 4400, MIAMI, FL 33131-2184	01/01/1900 ACCOUNT NO:	<input checked="" type="checkbox"/>	<input checked="" type="checkbox"/>	<input checked="" type="checkbox"/>	LITIGATION - CONTRACT DISPUTE	<input type="checkbox"/>	UNDETERMINED
3.24	DELIA M. COLON V. FRANCISCO REYES AND CANO HEALTH, RUBENSTEIN LAW, 401 EAST JACKSON STREET, STE 1410, TAMPA, FL 33602	01/01/1900 ACCOUNT NO:	<input checked="" type="checkbox"/>	<input checked="" type="checkbox"/>	<input checked="" type="checkbox"/>	LITIGATION - AUTO ACCIDENT	<input type="checkbox"/>	UNDETERMINED
3.25	EXPOSITOS, 440 E RIVO ALTO DR., MIAMI BEACH, FL 33139	01/01/1900 ACCOUNT NO:	<input checked="" type="checkbox"/>	<input checked="" type="checkbox"/>	<input checked="" type="checkbox"/>	LITIGATION - CONTRACT DISPUTE	<input type="checkbox"/>	UNDETERMINED
3.26	FIRST PRIORITY FUNDING, MCGARVEY PLLC, 3220 BROADWAY, SUITE 200, HOUSTON, TX 77017	01/01/1900 ACCOUNT NO:	<input checked="" type="checkbox"/>	<input checked="" type="checkbox"/>	<input checked="" type="checkbox"/>	LITIGATION - REAL ESTATE	<input type="checkbox"/>	UNDETERMINED
3.27	GINA PORTILLA, REDACTED	01/01/1900 ACCOUNT NO:	<input checked="" type="checkbox"/>	<input checked="" type="checkbox"/>	<input checked="" type="checkbox"/>	LITIGATION - CLAIMS	<input type="checkbox"/>	UNDETERMINED
3.28	GLENDA URGUELLES, KOONTZ & ASSOCIATES, PL, 1613 FRUITVILLE ROAD, SARASOTA, FL 34236	01/01/1900 ACCOUNT NO:	<input checked="" type="checkbox"/>	<input checked="" type="checkbox"/>	<input checked="" type="checkbox"/>	LITIGATION - MEDICAL MALPRACTICE	<input type="checkbox"/>	UNDETERMINED
3.29	GRI-EQY (CONCORD), LLC, REGENCY CENTERS CORPORATION, ONE INDEPENDENT DRIVE, SUITE 114, JACKSONVILLE, FL 32202-5019	01/01/1900 ACCOUNT NO:	<input checked="" type="checkbox"/>	<input checked="" type="checkbox"/>	<input checked="" type="checkbox"/>	LITIGATION - REAL ESTATE	<input type="checkbox"/>	UNDETERMINED
3.30	HTA-AW PALMETTO, LLC V. CANO HEALTH, STACEY F. SOLOFF, P.A., 7805 SW 6TH CT, PLANTATION, FL 33324-3203	01/01/1900 ACCOUNT NO:	<input checked="" type="checkbox"/>	<input checked="" type="checkbox"/>	<input checked="" type="checkbox"/>	LITIGATION - REAL ESTATE	<input type="checkbox"/>	UNDETERMINED
3.31	JEFFERY WALTER DORSETT, REDACTED	01/01/1900 ACCOUNT NO:	<input checked="" type="checkbox"/>	<input checked="" type="checkbox"/>	<input checked="" type="checkbox"/>	LITIGATION - CLAIMS	<input type="checkbox"/>	UNDETERMINED
3.32	JENNIFER SHAW V. CANO HEALTH, LLC & GERMAN MARTINEZ, DAN NEWLIN INJURY ATTORNEYS, 7335 W. SAND LAKE ROAD, SUITE 300, ORLANDO, FL 32819	01/01/1900 ACCOUNT NO:	<input checked="" type="checkbox"/>	<input checked="" type="checkbox"/>	<input checked="" type="checkbox"/>	LITIGATION - AUTO ACCIDENT	<input type="checkbox"/>	UNDETERMINED
3.33	JUAN R. CESPEDES, REDACTED	01/01/1900 ACCOUNT NO:	<input checked="" type="checkbox"/>	<input checked="" type="checkbox"/>	<input checked="" type="checkbox"/>	LITIGATION - CLAIMS	<input type="checkbox"/>	UNDETERMINED
3.34	LAKESIDE SHOPPING CENTER V. CANO HEALTH, GAMBERG LAW, 4651 SHERIDAN ST, STE 200, HOLLYWOOD, FL 33021-3422	01/01/1900 ACCOUNT NO:	<input checked="" type="checkbox"/>	<input checked="" type="checkbox"/>	<input checked="" type="checkbox"/>	LITIGATION - REAL ESTATE	<input type="checkbox"/>	UNDETERMINED

Schedule E/F: Creditors Who Have Unsecured Claims**Part 2: List All Creditors with NONPRIORITY Unsecured Claims**

3.35	MARIA ELENA OJEDA MUSIBAY, PERSONAL REP. OF THE ESTATE OF LEON CABRERA ORTIZ; MILEY CABRERA & GISELLE CABRERA, KLEMICK & GAMPEL, P.A., 1728 CORAL WAY STE 700, MIAMI, FL 33145-2794	01/01/1900 ACCOUNT NO:	<input checked="" type="checkbox"/>	<input checked="" type="checkbox"/>	<input checked="" type="checkbox"/>	LITIGATION - MEDICAL MALPRACTICE	<input type="checkbox"/>	UNDETERMINED
3.36	MARIA HERNANDEZ, JULIO ARANGO, LAW FIRM, P.A., 2730 SW 3RD AVE, STE 502, MIAMI, FL 33129-2339	01/01/1900 ACCOUNT NO:	<input checked="" type="checkbox"/>	<input checked="" type="checkbox"/>	<input checked="" type="checkbox"/>	LITIGATION - PREMISES LIABILITY	<input type="checkbox"/>	UNDETERMINED
3.37	MARTHA GARCIA FONSECA, REDACTED	01/01/1900 ACCOUNT NO:	<input checked="" type="checkbox"/>	<input checked="" type="checkbox"/>	<input checked="" type="checkbox"/>	LITIGATION - AUTO ACCIDENT	<input type="checkbox"/>	UNDETERMINED
3.38	MELISSA GARCIA, REDACTED	01/01/1900 ACCOUNT NO:	<input checked="" type="checkbox"/>	<input checked="" type="checkbox"/>	<input checked="" type="checkbox"/>	LITIGATION - EMPLOYMENT	<input type="checkbox"/>	UNDETERMINED
3.39	MSP RECOVERY LLC V. CANO HEALTH, LLC, MSP RECOVERY LAW FIRM, 2701 S LE JEUNE RD, FL 10, MIAMI, FL 33134-5809	01/01/1900 ACCOUNT NO:	<input checked="" type="checkbox"/>	<input checked="" type="checkbox"/>	<input checked="" type="checkbox"/>	LITIGATION - CONTRACT DISPUTE	<input type="checkbox"/>	UNDETERMINED
3.40	MSP RECOVERY LLC V. CANO HEALTH, LLC, ARMAS BERTRAN ZINCONE, 4960 SW 72ND AVE, STE 206, MIAMI, FL 33155-5549	01/01/1900 ACCOUNT NO:	<input checked="" type="checkbox"/>	<input checked="" type="checkbox"/>	<input checked="" type="checkbox"/>	LITIGATION - CONTRACT DISPUTE	<input type="checkbox"/>	UNDETERMINED
3.41	NADG NNN CH (TX), LP V. CANO HEALTH, WICK PHILLIPS GOULD & MARTIN, LLP, 3131 MCKINNEY AVENUE, SUITE 500, DALLAS, TX 75204	01/01/1900 ACCOUNT NO:	<input checked="" type="checkbox"/>	<input checked="" type="checkbox"/>	<input checked="" type="checkbox"/>	LITIGATION - REAL ESTATE	<input type="checkbox"/>	UNDETERMINED
3.42	PEDRO PABLO PORTELLES VEGA, REDACTED	01/01/1900 ACCOUNT NO:	<input checked="" type="checkbox"/>	<input checked="" type="checkbox"/>	<input checked="" type="checkbox"/>	LITIGATION - AUTO ACCIDENT	<input type="checkbox"/>	UNDETERMINED
3.43	RAFAELA PEREZ, REDACTED	01/01/1900 ACCOUNT NO:	<input checked="" type="checkbox"/>	<input checked="" type="checkbox"/>	<input checked="" type="checkbox"/>	LITIGATION - CLAIMS	<input type="checkbox"/>	UNDETERMINED
3.44	SENECA SECURITY HOLDINGS, LLC, 4225 PONCE DE LEON BLVD, CORAL GABLES, FL 33146	01/01/1900 ACCOUNT NO:	<input checked="" type="checkbox"/>	<input checked="" type="checkbox"/>	<input checked="" type="checkbox"/>	LITIGATION - REAL ESTATE	<input type="checkbox"/>	UNDETERMINED
3.45	SJD HOLDINGS LLC, 505 N LAKE SHORE DR, #1512, CHICAGO, IL 60611	01/01/1900 ACCOUNT NO:	<input checked="" type="checkbox"/>	<input checked="" type="checkbox"/>	<input checked="" type="checkbox"/>	LITIGATION - REAL ESTATE	<input type="checkbox"/>	UNDETERMINED
3.46	SKMV REALTY, DINSMORE & SHOHL, LLP, 225 EAST ROBINSON STREET, SUITE 600, ORLANDO, FL 32802-2854	01/01/1900 ACCOUNT NO:	<input checked="" type="checkbox"/>	<input checked="" type="checkbox"/>	<input checked="" type="checkbox"/>	LITIGATION - REAL ESTATE	<input type="checkbox"/>	UNDETERMINED
3.47	STEPHEN BROWN, REDACTED	01/01/1900 ACCOUNT NO:	<input checked="" type="checkbox"/>	<input checked="" type="checkbox"/>	<input checked="" type="checkbox"/>	LITIGATION - CLAIMS	<input type="checkbox"/>	UNDETERMINED
3.48	TOMAS ARRILLAGA, REDACTED	01/01/1900 ACCOUNT NO:	<input checked="" type="checkbox"/>	<input checked="" type="checkbox"/>	<input checked="" type="checkbox"/>	LITIGATION - CLAIMS	<input type="checkbox"/>	UNDETERMINED
3.49	WETZEL V. CANO HEALTH;HIZKIL, DELLECKER, WILSON, KING, MCKENNA, RUFFIER & SOS, LLP, 719 VASSAR STREET, ORLAND, FL 32804	01/01/1900 ACCOUNT NO:	<input checked="" type="checkbox"/>	<input checked="" type="checkbox"/>	<input checked="" type="checkbox"/>	LITIGATION - MEDICAL MALPRACTICE	<input type="checkbox"/>	UNDETERMINED
3.50	YUNET RODRIGUEZ V. CANO HEALTH, LLC, IRWIN AST, P.A., 2121 SW 3RD AVE, STE 401, MIAMI, FL 33129-1458	01/01/1900 ACCOUNT NO:	<input checked="" type="checkbox"/>	<input checked="" type="checkbox"/>	<input checked="" type="checkbox"/>	LITIGATION - PREMISES LIABILITY	<input type="checkbox"/>	UNDETERMINED
3.51	DEMARQUETTE KENT, AS SELLER, 9737 NORTHWEST 41ST STREET, DORAL, FL 33178	01/01/1900 ACCOUNT NO:	<input type="checkbox"/>	<input type="checkbox"/>	<input type="checkbox"/>	BUSINESS ACQUISITION	<input type="checkbox"/>	UNDETERMINED
3.52	HSBC BANK USA, NATIONAL ASSOCIATION - AGENT, ATTN: ISSUER SERVICES, 452 FIFTH AVENUE NEW YORK, NEW YORK 10018	01/01/1900 ACCOUNT NO:	<input type="checkbox"/>	<input type="checkbox"/>	<input type="checkbox"/>	BUSINESS ACQUISITION	<input type="checkbox"/>	UNDETERMINED

Schedule E/F: Creditors Who Have Unsecured Claims**Part 2: List All Creditors with NONPRIORITY Unsecured Claims**

3.53	CUSTOMER 1, REDACTED	01/01/1900 ACCOUNT NO:	<input checked="" type="checkbox"/>	<input checked="" type="checkbox"/>	<input type="checkbox"/>	DEFICIT UNDER PAYOR CONTRACT - TOTAL HEALTH - AETNA	<input checked="" type="checkbox"/>	\$1,735,989
3.54	CUSTOMER 1, REDACTED	01/01/1900 ACCOUNT NO:	<input checked="" type="checkbox"/>	<input checked="" type="checkbox"/>	<input type="checkbox"/>	DEFICIT UNDER PAYOR CONTRACT - SF - COVENTRY MCR	<input checked="" type="checkbox"/>	\$18,957,586
3.55	CUSTOMER 3, REDACTED	01/01/1900 ACCOUNT NO:	<input checked="" type="checkbox"/>	<input checked="" type="checkbox"/>	<input type="checkbox"/>	DEFICIT UNDER PAYOR CONTRACT - TAMPA - FREEDOM	<input checked="" type="checkbox"/>	\$184,047
3.56	CUSTOMER 3, REDACTED	01/01/1900 ACCOUNT NO:	<input checked="" type="checkbox"/>	<input checked="" type="checkbox"/>	<input type="checkbox"/>	DEFICIT UNDER PAYOR CONTRACT - TAMPA - OPTIMUN	<input checked="" type="checkbox"/>	\$262,202
3.57	CUSTOMER 4, REDACTED	01/01/1900 ACCOUNT NO:	<input checked="" type="checkbox"/>	<input checked="" type="checkbox"/>	<input type="checkbox"/>	DEFICIT UNDER PAYOR CONTRACT - SF - HEALTHSUN	<input checked="" type="checkbox"/>	\$2,195,075
3.58	CUSTOMER 5, REDACTED	01/01/1900 ACCOUNT NO:	<input checked="" type="checkbox"/>	<input checked="" type="checkbox"/>	<input type="checkbox"/>	DEFICIT UNDER PAYOR CONTRACT - TOTAL HEALTH - HUMANA	<input checked="" type="checkbox"/>	\$987,776
3.59	CUSTOMER 6, REDACTED	01/01/1900 ACCOUNT NO:	<input checked="" type="checkbox"/>	<input checked="" type="checkbox"/>	<input type="checkbox"/>	DEFICIT UNDER PAYOR CONTRACT - SF - MEDICA	<input checked="" type="checkbox"/>	\$665,604
3.60	CUSTOMER 7, REDACTED	01/01/1900 ACCOUNT NO:	<input checked="" type="checkbox"/>	<input checked="" type="checkbox"/>	<input type="checkbox"/>	DEFICIT UNDER PAYOR CONTRACT - SF - PREFERRED	<input checked="" type="checkbox"/>	\$1,526,749
3.61	CUSTOMER 8, REDACTED	01/01/1900 ACCOUNT NO:	<input checked="" type="checkbox"/>	<input checked="" type="checkbox"/>	<input type="checkbox"/>	DEFICIT UNDER PAYOR CONTRACT - UNIVERSITY STAFF - SIMPLY MCD	<input checked="" type="checkbox"/>	\$1,465,087
3.62	CUSTOMER 8, REDACTED	01/01/1900 ACCOUNT NO:	<input checked="" type="checkbox"/>	<input checked="" type="checkbox"/>	<input type="checkbox"/>	DEFICIT UNDER PAYOR CONTRACT - UNIVERSITY STAFF - SIMPLY MCR	<input checked="" type="checkbox"/>	\$1,757,610
3.63	1 TOUCH ELEVATOR PHONES INC. , 15962 SW 61ST STREET, DAVIE, FL 33331	01/01/1900 ACCOUNT NO:	<input type="checkbox"/>	<input type="checkbox"/>	<input type="checkbox"/>	TRADE PAYABLE	<input type="checkbox"/>	\$735
3.64	107 COMMERCIAL PROPERTY LLC, 2260 NW 114 AVE, MIAMI, FL 33172	01/01/1900 ACCOUNT NO:	<input type="checkbox"/>	<input type="checkbox"/>	<input type="checkbox"/>	TRADE PAYABLE	<input type="checkbox"/>	\$244,923
3.65	1879 N. STATE ROAD, LLC, 696 NE 125TH STREET, NORTH MIAMI, FL 33161	01/01/1900 ACCOUNT NO:	<input type="checkbox"/>	<input type="checkbox"/>	<input type="checkbox"/>	TRADE PAYABLE	<input type="checkbox"/>	\$110,760
3.66	2003 MCCOY ROAD, LLC , PO BOX 621115, ORLANDO, FL 32862	01/01/1900 ACCOUNT NO:	<input type="checkbox"/>	<input type="checkbox"/>	<input type="checkbox"/>	TRADE PAYABLE	<input type="checkbox"/>	\$43,079
3.67	210 IT, 4706 SHAVANO OAK, SUITE 102, SAN ANTONIO, TX 78249	01/01/1900 ACCOUNT NO:	<input type="checkbox"/>	<input type="checkbox"/>	<input type="checkbox"/>	TRADE PAYABLE	<input type="checkbox"/>	\$825
3.68	2380-90 NW 7 STREET LLC, 6924 NW 113TH PL, DORAL, FL 33178	01/01/1900 ACCOUNT NO:	<input type="checkbox"/>	<input type="checkbox"/>	<input type="checkbox"/>	TRADE PAYABLE	<input type="checkbox"/>	\$246,202
3.69	2526 W SLIGH AVE, LLC, 6924 N.W. 113TH PLACE, DORAL, FL 33178	01/01/1900 ACCOUNT NO:	<input type="checkbox"/>	<input type="checkbox"/>	<input type="checkbox"/>	TRADE PAYABLE	<input type="checkbox"/>	\$129,200
3.70	2629 W HORIZON RIDGE LLC, 2629 W HORIZON RIDGE PKWAY, #140, HENDERSON, NV 89052	01/01/1900 ACCOUNT NO:	<input type="checkbox"/>	<input type="checkbox"/>	<input type="checkbox"/>	TRADE PAYABLE	<input type="checkbox"/>	\$17,340

Schedule E/F: Creditors Who Have Unsecured Claims**Part 2: List All Creditors with NONPRIORITY Unsecured Claims**

3.71	2701 EAST ATLANTIC AVE LLC, 2412 NW 87TH PL, POMPANO BEACH, FL 33172	01/01/1900 ACCOUNT NO:	<input type="checkbox"/>	<input type="checkbox"/>	<input type="checkbox"/>	TRADE PAYABLE	<input type="checkbox"/>	\$24,445
3.72	276 FIFTH AVENUE REALTY CORP., 3518 VALLEYVIEW DRIVE, KISSIMMEE, FL 34746	01/01/1900 ACCOUNT NO:	<input type="checkbox"/>	<input type="checkbox"/>	<input type="checkbox"/>	TRADE PAYABLE	<input type="checkbox"/>	\$31,957
3.73	3 AMIS LLC , 696 NE 125TH ST, NORTH MIAMI, FL 33161	01/01/1900 ACCOUNT NO:	<input type="checkbox"/>	<input type="checkbox"/>	<input type="checkbox"/>	TRADE PAYABLE	<input type="checkbox"/>	\$19,246
3.74	4840 MGC, LLC., 1449 37TH STREET, SUITE 408, BROOKLYN, NY 11218	01/01/1900 ACCOUNT NO:	<input type="checkbox"/>	<input type="checkbox"/>	<input type="checkbox"/>	TRADE PAYABLE	<input type="checkbox"/>	\$14,825
3.75	4VOICE LLC, 1095 BROKEN SOUND PKWY NW, SUITE 201, BOCA RATON, FL 33487	01/01/1900 ACCOUNT NO:	<input type="checkbox"/>	<input type="checkbox"/>	<input type="checkbox"/>	TRADE PAYABLE	<input type="checkbox"/>	\$286
3.76	8022 DOWNEY & 605 SANTANA LLC, 12550 WHITTIER BLVD, WHITTIER, CA 90740	01/01/1900 ACCOUNT NO:	<input type="checkbox"/>	<input type="checkbox"/>	<input type="checkbox"/>	TRADE PAYABLE	<input type="checkbox"/>	\$37,076
3.77	ACCELERATED BUSINESS SOLUTIONS, 2991 CENTER POINT CIRCLE, POMPANO BEACH, FL 33064	01/01/1900 ACCOUNT NO:	<input type="checkbox"/>	<input type="checkbox"/>	<input type="checkbox"/>	TRADE PAYABLE	<input type="checkbox"/>	\$193
3.78	ACQUA FRESCA, INC., 12011 SW 129TH CT #3, MIAMI, FL 33186	01/01/1900 ACCOUNT NO:	<input type="checkbox"/>	<input type="checkbox"/>	<input type="checkbox"/>	TRADE PAYABLE	<input type="checkbox"/>	\$385
3.79	ADP INC, PO BOX 842875, BOSTON, MA 02284	01/01/1900 ACCOUNT NO:	<input type="checkbox"/>	<input type="checkbox"/>	<input type="checkbox"/>	TRADE PAYABLE	<input type="checkbox"/>	\$243,887
3.80	ADT SECURITY SERVICES, PO BOX 371878, PITTSBURGH, PA 15250	01/01/1900 ACCOUNT NO:	<input type="checkbox"/>	<input type="checkbox"/>	<input type="checkbox"/>	TRADE PAYABLE	<input type="checkbox"/>	\$68
3.81	AFA PROTECTIVE SYSTEMS, INC, 155 MICHAEL DRIVE, SYOSSET, NY 11791	01/01/1900 ACCOUNT NO:	<input type="checkbox"/>	<input type="checkbox"/>	<input type="checkbox"/>	TRADE PAYABLE	<input type="checkbox"/>	\$365
3.82	AG MUSIC ENTERTAINMENT & PRODUCTION INC, 20293 SW 322ND ST, HOMESTEAD, FL 33030	01/01/1900 ACCOUNT NO:	<input type="checkbox"/>	<input type="checkbox"/>	<input type="checkbox"/>	TRADE PAYABLE	<input type="checkbox"/>	\$7,000
3.83	AHA CONSULTING INC., 7739 KENTON AVENUE, SKOKIE, IL 60076	01/01/1900 ACCOUNT NO:	<input type="checkbox"/>	<input type="checkbox"/>	<input type="checkbox"/>	TRADE PAYABLE	<input type="checkbox"/>	\$380
3.84	AIR AT YOUR DOOR, INC., 14262 SW 140TH STREET SUITE 103, MIAMI, FL 33186	01/01/1900 ACCOUNT NO:	<input type="checkbox"/>	<input type="checkbox"/>	<input type="checkbox"/>	TRADE PAYABLE	<input type="checkbox"/>	\$5,500
3.85	AIRGAS USA, LLC, PO BOX 734671, DALLAS, TX 75373	01/01/1900 ACCOUNT NO:	<input type="checkbox"/>	<input type="checkbox"/>	<input type="checkbox"/>	TRADE PAYABLE	<input type="checkbox"/>	\$26,183
3.86	AJIT SINGH, M.D., P.A., REDACTED	01/01/1900 ACCOUNT NO:	<input type="checkbox"/>	<input type="checkbox"/>	<input type="checkbox"/>	TRADE PAYABLE	<input type="checkbox"/>	\$330
3.87	ALAN B ZEMEL , ORLANDO, FL 32804	01/01/1900 ACCOUNT NO:	<input type="checkbox"/>	<input type="checkbox"/>	<input type="checkbox"/>	TRADE PAYABLE	<input type="checkbox"/>	\$320
3.88	ALBI LYNWOOD INVESTMENTS LLC , 9301 WILSHIRE BLVD. STE 206, BEVERLY HILLS, CA 90210	01/01/1900 ACCOUNT NO:	<input type="checkbox"/>	<input type="checkbox"/>	<input type="checkbox"/>	TRADE PAYABLE	<input type="checkbox"/>	\$15,000
3.89	ALERE TOXICOLOGY, PO BOX 734598, CHICAGO, IL 60673	01/01/1900 ACCOUNT NO:	<input type="checkbox"/>	<input type="checkbox"/>	<input type="checkbox"/>	TRADE PAYABLE	<input type="checkbox"/>	\$284
3.90	ALEX ALONSO MD PA, REDACTED	01/01/1900 ACCOUNT NO:	<input type="checkbox"/>	<input type="checkbox"/>	<input type="checkbox"/>	TRADE PAYABLE	<input type="checkbox"/>	\$86,136
3.91	ALIGHT SOLUTIONS LLC , 4 OVERLOOK POINT, LINCOLNSHIRE, IL 60069	01/01/1900 ACCOUNT NO:	<input type="checkbox"/>	<input type="checkbox"/>	<input type="checkbox"/>	TRADE PAYABLE	<input type="checkbox"/>	\$186,462
3.92	ALIGNMENT HEALTH PLAN, INC, 1100 W TOWN & COUNTRY RD STE 1600, ORANGE, CA 92868	01/01/1900 ACCOUNT NO:	<input type="checkbox"/>	<input type="checkbox"/>	<input type="checkbox"/>	TRADE PAYABLE	<input type="checkbox"/>	\$27,920
3.93	ALL CARE TO YOU ,LLC, PO BOX 4367, ORANGE, CA 92863	01/01/1900 ACCOUNT NO:	<input type="checkbox"/>	<input type="checkbox"/>	<input type="checkbox"/>	TRADE PAYABLE	<input type="checkbox"/>	\$25,042

Schedule E/F: Creditors Who Have Unsecured Claims**Part 2: List All Creditors with NONPRIORITY Unsecured Claims**

3.94	ALL DAY RECYCLING, INC., 6620 W 2ND COURT, SUITE 306, HIALEAH, FL 33012	01/01/1900 ACCOUNT NO:	<input type="checkbox"/>	<input type="checkbox"/>	<input type="checkbox"/>	TRADE PAYABLE	<input type="checkbox"/>	\$350
3.95	ALL STATES M.E.D., 6157 N.W. 167TH ST, SUITE F15, MIAMI LAKES, FL 33015	01/01/1900 ACCOUNT NO:	<input type="checkbox"/>	<input type="checkbox"/>	<input type="checkbox"/>	TRADE PAYABLE	<input type="checkbox"/>	\$20,962
3.96	ALLSTATE IDENTITY PROTECTION, 7001 . SCOTTSDALE RD, SUITE 2020, SCOTTSDALE, AZ 85253	01/01/1900 ACCOUNT NO:	<input type="checkbox"/>	<input type="checkbox"/>	<input type="checkbox"/>	TRADE PAYABLE	<input type="checkbox"/>	\$501
3.97	ALLSTATE REALTY ASSOCIATES, LLC. , 3633 CORTEZ RD WEST, UNIT B3, BRADENTON, FL 34210	01/01/1900 ACCOUNT NO:	<input type="checkbox"/>	<input type="checkbox"/>	<input type="checkbox"/>	TRADE PAYABLE	<input type="checkbox"/>	\$10,071
3.98	ALPHA GRAPHICS, 3111 S VALLEY VIEW BLVD R-102, LAS VEGAS, NV 89102	01/01/1900 ACCOUNT NO:	<input type="checkbox"/>	<input type="checkbox"/>	<input type="checkbox"/>	TRADE PAYABLE	<input type="checkbox"/>	\$8,848
3.99	ALYANI,LLC, 8525 SW 92 ST, B-4, MIAMI, FL 33156	01/01/1900 ACCOUNT NO:	<input type="checkbox"/>	<input type="checkbox"/>	<input type="checkbox"/>	TRADE PAYABLE	<input type="checkbox"/>	\$25,469
3.100	AMAZON CAPITAL SERVICES, INC. , PO BOX 035184, SEATTLE, WA 98124	01/01/1900 ACCOUNT NO:	<input type="checkbox"/>	<input type="checkbox"/>	<input type="checkbox"/>	TRADE PAYABLE	<input type="checkbox"/>	\$11,662
3.101	AMERICAN ACADEMY HOLDINGS, LLC DBA AAPC , 2233 S PRESIDENTS DR SUITE F, SALT LAKE CITY, UT 84120	01/01/1900 ACCOUNT NO:	<input type="checkbox"/>	<input type="checkbox"/>	<input type="checkbox"/>	TRADE PAYABLE	<input type="checkbox"/>	\$250
3.102	AMERICAN FUEL SERVICES CORP, 9780 NW 115 WAY, MEDLEY, FL 33178	01/01/1900 ACCOUNT NO:	<input type="checkbox"/>	<input type="checkbox"/>	<input type="checkbox"/>	TRADE PAYABLE	<input type="checkbox"/>	\$64,888
3.103	AMERICAN HEALTH DATA SERVICES INC, 2220 COIT RD, SUITE 480-139, PLANO, TX 75075	01/01/1900 ACCOUNT NO:	<input type="checkbox"/>	<input type="checkbox"/>	<input type="checkbox"/>	TRADE PAYABLE	<input type="checkbox"/>	\$2,159
3.104	AMERICORP FINANCIAL LLC, PO BOX 633553, CINCINNATI, FL 45263	01/01/1900 ACCOUNT NO:	<input type="checkbox"/>	<input type="checkbox"/>	<input type="checkbox"/>	TRADE PAYABLE	<input type="checkbox"/>	\$4,622
3.105	AMERISOURCEBERGEN DRUG CORP, 10910 LEE VISTA BLVD, STE 401, ORLANDO, FL 32829	01/01/1900 ACCOUNT NO:	<input type="checkbox"/>	<input type="checkbox"/>	<input type="checkbox"/>	TRADE PAYABLE	<input type="checkbox"/>	\$641
3.106	AMITECH SOLUTIONS INC, 1 CITYPLACE DR, SUITE 282, SAINT LOUIS, MI	01/01/1900 ACCOUNT NO:	<input type="checkbox"/>	<input type="checkbox"/>	<input type="checkbox"/>	TRADE PAYABLE	<input type="checkbox"/>	\$7,566
3.107	AMO INVEST LLC, 2600 SW 137TH AVE, MIAMI, FL 33175	01/01/1900 ACCOUNT NO:	<input type="checkbox"/>	<input type="checkbox"/>	<input type="checkbox"/>	TRADE PAYABLE	<input type="checkbox"/>	\$721
3.108	AMY KATHLEEN WILSON, REDACTED	01/01/1900 ACCOUNT NO:	<input type="checkbox"/>	<input type="checkbox"/>	<input type="checkbox"/>	TRADE PAYABLE	<input type="checkbox"/>	\$13,500
3.109	ANDREAS ELIOPOULOS, REDACTED	01/01/1900 ACCOUNT NO:	<input type="checkbox"/>	<input type="checkbox"/>	<input type="checkbox"/>	TRADE PAYABLE	<input type="checkbox"/>	\$185,333
3.110	ANGELES FOOD CORP, 4245 E 4TH AVE, HIALEAH, FL 33013	01/01/1900 ACCOUNT NO:	<input type="checkbox"/>	<input type="checkbox"/>	<input type="checkbox"/>	TRADE PAYABLE	<input type="checkbox"/>	\$197,219
3.111	ANSWERING UNLIMITED CORP, 680 EAST 49 ST, HIALEAH, FL 33013	01/01/1900 ACCOUNT NO:	<input type="checkbox"/>	<input type="checkbox"/>	<input type="checkbox"/>	TRADE PAYABLE	<input type="checkbox"/>	\$1,390
3.112	APPLICATION CONSULTING GROUP, INC, 1639 ROUTE 10, SUITE 107, PARSIPPANY, NJ 07054	01/01/1900 ACCOUNT NO:	<input type="checkbox"/>	<input type="checkbox"/>	<input type="checkbox"/>	TRADE PAYABLE	<input type="checkbox"/>	\$3,750
3.113	AQUA CLEAR WATER SOLUTIONS, LLC, 204 BEECH AVE, MCALLEN, TX 78501	01/01/1900 ACCOUNT NO:	<input type="checkbox"/>	<input type="checkbox"/>	<input type="checkbox"/>	TRADE PAYABLE	<input type="checkbox"/>	\$990
3.114	AQUA DERMATOLOGY MANAGEMENT, LLC, 900 VILLAGE SQUARE CROSSING, SUITE 290, PALM BEACH GARDENS, FL 33410	01/01/1900 ACCOUNT NO:	<input type="checkbox"/>	<input type="checkbox"/>	<input type="checkbox"/>	TRADE PAYABLE	<input type="checkbox"/>	\$7,359

Schedule E/F: Creditors Who Have Unsecured Claims**Part 2: List All Creditors with NONPRIORITY Unsecured Claims**

3.115	ARBER INC, 1716 S. SAN MARCOS SUITE 120, SAN ANTONIO, TX	01/01/1900 ACCOUNT NO:	<input type="checkbox"/>	<input type="checkbox"/>	<input type="checkbox"/>	TRADE PAYABLE	<input type="checkbox"/>	\$2,346
3.116	ARDINES LOCKSMITH, 17035 SW 122ND AVE, MIAMI, FL 33177	01/01/1900 ACCOUNT NO:	<input type="checkbox"/>	<input type="checkbox"/>	<input type="checkbox"/>	TRADE PAYABLE	<input type="checkbox"/>	\$1,081
3.117	ARENTFOX SCHIFF LLP , N/A	01/01/1900 ACCOUNT NO:	<input type="checkbox"/>	<input type="checkbox"/>	<input type="checkbox"/>	TRADE PAYABLE	<input type="checkbox"/>	\$52,537
3.118	ARMANDO MARTINEZ, REDACTED	01/01/1900 ACCOUNT NO:	<input type="checkbox"/>	<input type="checkbox"/>	<input type="checkbox"/>	TRADE PAYABLE	<input type="checkbox"/>	\$831
3.119	ARMOUR SYSTEMS, PO BOX 7488, WESLEY CHAPEL, FL 33545	01/01/1900 ACCOUNT NO:	<input type="checkbox"/>	<input type="checkbox"/>	<input type="checkbox"/>	TRADE PAYABLE	<input type="checkbox"/>	\$87
3.120	ARNALDO M. MORA, M.D., P.A., REDACTED	01/01/1900 ACCOUNT NO:	<input type="checkbox"/>	<input type="checkbox"/>	<input type="checkbox"/>	TRADE PAYABLE	<input type="checkbox"/>	\$800
3.121	ART CREATIVITY & WELLNESS ACADEMY, 4880 NW 169TH STREET, MIAMI GARDENS, FL 33055	01/01/1900 ACCOUNT NO:	<input type="checkbox"/>	<input type="checkbox"/>	<input type="checkbox"/>	TRADE PAYABLE	<input type="checkbox"/>	\$1,900
3.122	ART PRODUCTION STUDIO LLC , 9375 SW 40TH TERR, APT 214, MIAMI, FL 33165	01/01/1900 ACCOUNT NO:	<input type="checkbox"/>	<input type="checkbox"/>	<input type="checkbox"/>	TRADE PAYABLE	<input type="checkbox"/>	\$1,960
3.123	ASSURED DOCUMENT DESTRUCTION INC. , 8050 ARVILLE ST. #105, LAS VEGAS, NV 89139	01/01/1900 ACCOUNT NO:	<input type="checkbox"/>	<input type="checkbox"/>	<input type="checkbox"/>	TRADE PAYABLE	<input type="checkbox"/>	\$455
3.124	ATMOSPHERE COMMERCIAL INTERIORS, LLC., 81 S 9TH STREET STE 450, MINNEAPOLIS, MN 55402	01/01/1900 ACCOUNT NO:	<input type="checkbox"/>	<input type="checkbox"/>	<input type="checkbox"/>	TRADE PAYABLE	<input type="checkbox"/>	\$26,360
3.125	ATT, PO BOX 105251, ATLANTA, GA 30348	01/01/1900 ACCOUNT NO:	<input type="checkbox"/>	<input type="checkbox"/>	<input type="checkbox"/>	TRADE PAYABLE	<input type="checkbox"/>	\$153,353
3.126	AUDACIOUS INQUIRY, LLC, 5523 RESEARCH PARK DRIVE, SUITE 370, CATONSVILLE, MD 21228	01/01/1900 ACCOUNT NO:	<input type="checkbox"/>	<input type="checkbox"/>	<input type="checkbox"/>	TRADE PAYABLE	<input type="checkbox"/>	\$68,611
3.127	AUTOMUS CONSULTING INC , 1901 AVE OF THE STARS, 2ND FL, LOS ANGELES, CA 90067	01/01/1900 ACCOUNT NO:	<input type="checkbox"/>	<input type="checkbox"/>	<input type="checkbox"/>	TRADE PAYABLE	<input type="checkbox"/>	\$7,727
3.128	AVON SQUARE ASSOCIATES,LLC, 678 REISTERTOWN RD, 2ND FOOR, BALTIMORE, MD 21208	01/01/1900 ACCOUNT NO:	<input type="checkbox"/>	<input type="checkbox"/>	<input type="checkbox"/>	TRADE PAYABLE	<input type="checkbox"/>	\$23,396
3.129	AWG COMPRESSED GAS SOLUTIONS, 2450 SHADER ROAD, ORLANDO, FL 32804	01/01/1900 ACCOUNT NO:	<input type="checkbox"/>	<input type="checkbox"/>	<input type="checkbox"/>	TRADE PAYABLE	<input type="checkbox"/>	\$1,570
3.130	B & B CASH GROCERY STORES, INC, PO BOX 1808, TAMPA, FL 33601	01/01/1900 ACCOUNT NO:	<input type="checkbox"/>	<input type="checkbox"/>	<input type="checkbox"/>	TRADE PAYABLE	<input type="checkbox"/>	\$6,869
3.131	B & G LANDSCAPE MANAGEMENT CORP. , 5502 KING TRAIL, CORPUS CHRISTI, TX 78414	01/01/1900 ACCOUNT NO:	<input type="checkbox"/>	<input type="checkbox"/>	<input type="checkbox"/>	TRADE PAYABLE	<input type="checkbox"/>	\$150
3.132	BAMBOO HEALTH, INC., 9901 LINN STATION, SUITE 500, LOUISVILLE, KY 40223	01/01/1900 ACCOUNT NO:	<input type="checkbox"/>	<input type="checkbox"/>	<input type="checkbox"/>	TRADE PAYABLE	<input type="checkbox"/>	\$593
3.133	BARLOP BUSINESS SYSTEMS 114745, PO BOX 790448, ST LOUIS, MO 63179	01/01/1900 ACCOUNT NO:	<input type="checkbox"/>	<input type="checkbox"/>	<input type="checkbox"/>	TRADE PAYABLE	<input type="checkbox"/>	\$2,435
3.134	BARLOP BUSINESS SYSTEMS CH11, 6508 NW 82 AVE, MIAMI, FL 33166	01/01/1900 ACCOUNT NO:	<input type="checkbox"/>	<input type="checkbox"/>	<input type="checkbox"/>	TRADE PAYABLE	<input type="checkbox"/>	\$63,401
3.135	BAUDINO LAW GROUP, PLC, 2600 GRAND AVENUE STE 100, DES MOINES, IA 50312	01/01/1900 ACCOUNT NO:	<input type="checkbox"/>	<input type="checkbox"/>	<input type="checkbox"/>	TRADE PAYABLE	<input type="checkbox"/>	\$1,891

Schedule E/F: Creditors Who Have Unsecured Claims**Part 2: List All Creditors with NONPRIORITY Unsecured Claims**

3.136	BDO USA, LLP, 1450 BRICKELL AVE, 18TH FLOOR, MIAMI, FL 33131	01/01/1900 ACCOUNT NO:	<input type="checkbox"/>	<input type="checkbox"/>	<input type="checkbox"/>	TRADE PAYABLE	<input type="checkbox"/>	\$325,424
3.137	BEACH HOLDING, INC, 696 NE 125TH ST, NORTH MIAMI, FL 33161	01/01/1900 ACCOUNT NO:	<input type="checkbox"/>	<input type="checkbox"/>	<input type="checkbox"/>	TRADE PAYABLE	<input type="checkbox"/>	\$88,777
3.138	BEACHLEY BUSINESS & MEDICAL FORMS, INC, P.O. BOX 987, BEL AIR, MD 21014	01/01/1900 ACCOUNT NO:	<input type="checkbox"/>	<input type="checkbox"/>	<input type="checkbox"/>	TRADE PAYABLE	<input type="checkbox"/>	\$154
3.139	BEACON HILL HOSPITALITY, 37 GLENVALE AVE, BILLERICA, MA 01821	01/01/1900 ACCOUNT NO:	<input type="checkbox"/>	<input type="checkbox"/>	<input type="checkbox"/>	TRADE PAYABLE	<input type="checkbox"/>	\$401
3.140	BELITZA GONZALEZ SOLANO, REDACTED	01/01/1900 ACCOUNT NO:	<input type="checkbox"/>	<input type="checkbox"/>	<input type="checkbox"/>	TRADE PAYABLE	<input type="checkbox"/>	\$780
3.141	BEST OFFICE COFFEE SERVICE, INC., 13130 SW 130 TERRACE, MIAMI, FL 33186	01/01/1900 ACCOUNT NO:	<input type="checkbox"/>	<input type="checkbox"/>	<input type="checkbox"/>	TRADE PAYABLE	<input type="checkbox"/>	\$51,278
3.142	BIMINI BOUND HOLDINGS, LLC, 2609 W. WOOLBRIGHT RD., SUITE 4, BOYNTON BEACH, FL 33436	01/01/1900 ACCOUNT NO:	<input type="checkbox"/>	<input type="checkbox"/>	<input type="checkbox"/>	TRADE PAYABLE	<input type="checkbox"/>	\$20,473
3.143	BIOVENTUS LLC, P.O. BOX 732823, DALLAS, TX 75373	01/01/1900 ACCOUNT NO:	<input type="checkbox"/>	<input type="checkbox"/>	<input type="checkbox"/>	TRADE PAYABLE	<input type="checkbox"/>	\$20,000
3.144	BMU ADVISORY CORP , 2311 NE 174 ST, N MIAMI BEACH, FL 33160	01/01/1900 ACCOUNT NO:	<input type="checkbox"/>	<input type="checkbox"/>	<input type="checkbox"/>	TRADE PAYABLE	<input type="checkbox"/>	\$4,875
3.145	BOF FL FLAGLER STATION LLC, 1277 LENOX PARK BLVD. SUITE 200, ATLANTA, GA 30319	01/01/1900 ACCOUNT NO:	<input type="checkbox"/>	<input type="checkbox"/>	<input type="checkbox"/>	TRADE PAYABLE	<input type="checkbox"/>	\$938
3.146	BOOSTLINGO, LLC , P.O. BOX 160457, AUSTIN, TX 78716	01/01/1900 ACCOUNT NO:	<input type="checkbox"/>	<input type="checkbox"/>	<input type="checkbox"/>	TRADE PAYABLE	<input type="checkbox"/>	\$682
3.147	BRABANT REALTY AND MANAGEMENT , INC, 7300 STATE STREET, HUNTINGTON PARK, CA 90255	01/01/1900 ACCOUNT NO:	<input type="checkbox"/>	<input type="checkbox"/>	<input type="checkbox"/>	TRADE PAYABLE	<input type="checkbox"/>	\$11,280
3.148	BRAND-IT-MEDIA INC, 5881 NW 1ST ST, STE. 212, MIAMI LAKES, FL 33014	01/01/1900 ACCOUNT NO:	<input type="checkbox"/>	<input type="checkbox"/>	<input type="checkbox"/>	TRADE PAYABLE	<input type="checkbox"/>	\$10,690
3.149	BRAVE CHURCH OF MIAMI INC, 1300 SW 87 AVE, MIAMI, FL 33174	01/01/1900 ACCOUNT NO:	<input type="checkbox"/>	<input type="checkbox"/>	<input type="checkbox"/>	TRADE PAYABLE	<input type="checkbox"/>	\$2,500
3.150	BRICKELL COMPLETE AUTO SERVICE INC. , 795 SW 6 ST., MIAMI, FL 33130	01/01/1900 ACCOUNT NO:	<input type="checkbox"/>	<input type="checkbox"/>	<input type="checkbox"/>	TRADE PAYABLE	<input type="checkbox"/>	\$1,000
3.151	BRINKS HOME SECURITY, DEPT. CH 8628, PALATINE, IL 60055	01/01/1900 ACCOUNT NO:	<input type="checkbox"/>	<input type="checkbox"/>	<input type="checkbox"/>	TRADE PAYABLE	<input type="checkbox"/>	\$108
3.152	BROADVOICE, PO BOX 31001-3150, PASADENA, CA 91110	01/01/1900 ACCOUNT NO:	<input type="checkbox"/>	<input type="checkbox"/>	<input type="checkbox"/>	TRADE PAYABLE	<input type="checkbox"/>	\$4,299
3.153	BROWARD A&C MEDICAL SUPPLY, 1533 SW 1ST WAY, SUITE #F19, DEERFIELD, FL 33441	01/01/1900 ACCOUNT NO:	<input type="checkbox"/>	<input type="checkbox"/>	<input type="checkbox"/>	TRADE PAYABLE	<input type="checkbox"/>	\$285
3.154	BROWARD COUNTY WATER & WASTEWATER SERVICES , PO BOX 947995, ATLANTA, GA 30394	01/01/1900 ACCOUNT NO:	<input type="checkbox"/>	<input type="checkbox"/>	<input type="checkbox"/>	TRADE PAYABLE	<input type="checkbox"/>	\$454
3.155	BROWNSVILLE PUB, PO BOX 660566, DALLAS, TX 75266	01/01/1900 ACCOUNT NO:	<input type="checkbox"/>	<input type="checkbox"/>	<input type="checkbox"/>	TRADE PAYABLE	<input type="checkbox"/>	\$2,866
3.156	BRUNO'S LAWN CARE SERVICE LLC, 9 CEDAR RD, OCALA, FL 34472	01/01/1900 ACCOUNT NO:	<input type="checkbox"/>	<input type="checkbox"/>	<input type="checkbox"/>	TRADE PAYABLE	<input type="checkbox"/>	\$550
3.157	C & O ACQUISITIONS, LLC. , 6011 BROADWAY SUITE 202, ALAMO HEIGHTS, TX 78209	01/01/1900 ACCOUNT NO:	<input type="checkbox"/>	<input type="checkbox"/>	<input type="checkbox"/>	TRADE PAYABLE	<input type="checkbox"/>	\$5,000

Schedule E/F: Creditors Who Have Unsecured Claims**Part 2: List All Creditors with NONPRIORITY Unsecured Claims**

3.158	CANON FINANCIAL SERVICES INC., 158 GAITHER DRIVE, SUITE 200, MT LAUREL, NJ 08054	01/01/1900 ACCOUNT NO:	<input type="checkbox"/>	<input type="checkbox"/>	<input type="checkbox"/>	TRADE PAYABLE	<input type="checkbox"/>	\$600
3.159	CARE OPTIMIZE LLC , 1000 NW 57TH CT., MIAMI, FL 33126	01/01/1900 ACCOUNT NO:	<input type="checkbox"/>	<input type="checkbox"/>	<input type="checkbox"/>	TRADE PAYABLE	<input type="checkbox"/>	\$37,920
3.160	CARLA CASTILLEJO P.A., REDACTED	01/01/1900 ACCOUNT NO:	<input type="checkbox"/>	<input type="checkbox"/>	<input type="checkbox"/>	TRADE PAYABLE	<input type="checkbox"/>	\$15,854
3.161	CARLISLE NM 2014, L.P., 550 HOWE AVE SUITE 100, SACRAMENTO, CA 95825	01/01/1900 ACCOUNT NO:	<input type="checkbox"/>	<input type="checkbox"/>	<input type="checkbox"/>	TRADE PAYABLE	<input type="checkbox"/>	\$85,623
3.162	CAYAN LLC, PO BOX 95000, LB#1723, PHILADELPHIA, PA 19195	01/01/1900 ACCOUNT NO:	<input type="checkbox"/>	<input type="checkbox"/>	<input type="checkbox"/>	TRADE PAYABLE	<input type="checkbox"/>	\$187
3.163	CC FILE PRO, 2106 LIPAN ST., CORPUS CHRISTI, TX 78408	01/01/1900 ACCOUNT NO:	<input type="checkbox"/>	<input type="checkbox"/>	<input type="checkbox"/>	TRADE PAYABLE	<input type="checkbox"/>	\$188
3.164	CCA FINANCIAL LLC , P.O. BOX 17190, RICHMOND, VA 23226	01/01/1900 ACCOUNT NO:	<input type="checkbox"/>	<input type="checkbox"/>	<input type="checkbox"/>	TRADE PAYABLE	<input type="checkbox"/>	\$6,865
3.165	CCD PR NO 11 LLC, 1553 SAN IGNACIO AVENUE, CORAL GABLES, FL 33146	01/01/1900 ACCOUNT NO:	<input type="checkbox"/>	<input type="checkbox"/>	<input type="checkbox"/>	TRADE PAYABLE	<input type="checkbox"/>	\$146,152
3.166	CD SUPPORT LLC, 85 ARGONAUT, SUITE 220, ALISO VIEJO, CA 92656	01/01/1900 ACCOUNT NO:	<input checked="" type="checkbox"/>	<input type="checkbox"/>	<input checked="" type="checkbox"/>	TRADE PAYABLE	<input type="checkbox"/>	\$5,572,278
3.167	CENTRAL ELEVATOR COMPANY, INC., 28161 SW 128TH PATH, HOMESTEAD, FL 33033	01/01/1900 ACCOUNT NO:	<input type="checkbox"/>	<input type="checkbox"/>	<input type="checkbox"/>	TRADE PAYABLE	<input type="checkbox"/>	\$276
3.168	CENTURYLINK, PO BOX 910182, DENVER, CO 80291	01/01/1900 ACCOUNT NO:	<input type="checkbox"/>	<input type="checkbox"/>	<input type="checkbox"/>	TRADE PAYABLE	<input type="checkbox"/>	\$21,820
3.169	CHANGE HEALTHCARE, PO BOX 572490, MURRAY, UT 84157	01/01/1900 ACCOUNT NO:	<input type="checkbox"/>	<input type="checkbox"/>	<input type="checkbox"/>	TRADE PAYABLE	<input type="checkbox"/>	\$68,273
3.170	CHANNEL 10 BUSINESS CENTER, LLC, 1626 S. HILL ST., LOS ANGELES, CA 90015	01/01/1900 ACCOUNT NO:	<input type="checkbox"/>	<input type="checkbox"/>	<input type="checkbox"/>	TRADE PAYABLE	<input type="checkbox"/>	\$15,551
3.171	CHARTER COMMUNICATIONS HOLDINGS LLC , PO BOX 936671, ATLANTA, GA 31193	01/01/1900 ACCOUNT NO:	<input type="checkbox"/>	<input type="checkbox"/>	<input type="checkbox"/>	TRADE PAYABLE	<input type="checkbox"/>	\$4,958
3.172	CHECK POINT SOFTWARE TECHNOLOGIES INC , 959 SKYWAY RD., SUITE 300, SAN CARLOS, CA 94070	01/01/1900 ACCOUNT NO:	<input type="checkbox"/>	<input type="checkbox"/>	<input type="checkbox"/>	TRADE PAYABLE	<input type="checkbox"/>	\$34,520
3.173	CHIVAS DAVIS ENTERPRISES, INC., 1260 NORTHWEST 196TH TERRACE, MIAMI, FL 33169	01/01/1900 ACCOUNT NO:	<input type="checkbox"/>	<input type="checkbox"/>	<input type="checkbox"/>	TRADE PAYABLE	<input type="checkbox"/>	\$6,650
3.174	CIMAS ENTERPRISES INC DBA CIMAS TECHNOLOGIES, PO BOX 260794, MIAMI, FL 33126	01/01/1900 ACCOUNT NO:	<input type="checkbox"/>	<input type="checkbox"/>	<input type="checkbox"/>	TRADE PAYABLE	<input type="checkbox"/>	\$1,669
3.175	CINTAS CORPORATION , P.O. BOX 636525, CINCINNATI, OH 45263	01/01/1900 ACCOUNT NO:	<input type="checkbox"/>	<input type="checkbox"/>	<input type="checkbox"/>	TRADE PAYABLE	<input type="checkbox"/>	\$112
3.176	CISION US INC, PO BOX 417215, BOSTON, MA 02241	01/01/1900 ACCOUNT NO:	<input type="checkbox"/>	<input type="checkbox"/>	<input type="checkbox"/>	TRADE PAYABLE	<input type="checkbox"/>	\$746
3.177	CIT, 21146 NETWORK PLACE, CHICAGO, IL 60673	01/01/1900 ACCOUNT NO:	<input type="checkbox"/>	<input type="checkbox"/>	<input type="checkbox"/>	TRADE PAYABLE	<input type="checkbox"/>	\$20,387
3.178	CITY FIRE, INC, 5708 SW 25TH STEET, WEST PARK, FL 33023	01/01/1900 ACCOUNT NO:	<input type="checkbox"/>	<input type="checkbox"/>	<input type="checkbox"/>	TRADE PAYABLE	<input type="checkbox"/>	\$202
3.179	CITY OF CORPUS CHRISTI, PO BOX 659880, ALAMO HEIGHTS, TX 78265	01/01/1900 ACCOUNT NO:	<input type="checkbox"/>	<input type="checkbox"/>	<input type="checkbox"/>	TRADE PAYABLE	<input type="checkbox"/>	\$929

Schedule E/F: Creditors Who Have Unsecured Claims**Part 2: List All Creditors with NONPRIORITY Unsecured Claims**

3.180	CITY OF DEERFIELD BEACH, 150 NE 2ND AVENUE, DEERFIELD BEACH, FL 33441	01/01/1900 ACCOUNT NO:	<input type="checkbox"/>	<input type="checkbox"/>	<input type="checkbox"/>	TRADE PAYABLE	<input type="checkbox"/>	\$2,810
3.181	CITY OF DELAND, PO BOX 2919, DELAND, FL 32721	01/01/1900 ACCOUNT NO:	<input type="checkbox"/>	<input type="checkbox"/>	<input type="checkbox"/>	TRADE PAYABLE	<input type="checkbox"/>	\$284
3.182	CITY OF HIALEAH WATER, 3700 W 4TH AVE, HIALEAH, FL 33012	01/01/1900 ACCOUNT NO:	<input type="checkbox"/>	<input type="checkbox"/>	<input type="checkbox"/>	TRADE PAYABLE	<input type="checkbox"/>	\$3,798
3.183	CITY OF LAKE WORTH, 414 LAKE AVENUE, LAKE WORTH BEACH, FL 33460	01/01/1900 ACCOUNT NO:	<input type="checkbox"/>	<input type="checkbox"/>	<input type="checkbox"/>	TRADE PAYABLE	<input type="checkbox"/>	\$819
3.184	CITY OF LAKELAND - UTILITIES, PO BOX 32006, LAKELAND, FL 33802	01/01/1900 ACCOUNT NO:	<input type="checkbox"/>	<input type="checkbox"/>	<input type="checkbox"/>	TRADE PAYABLE	<input type="checkbox"/>	\$1,043
3.185	CITY OF NORTH LAS VEGAS, PO BOX 360118, NORHT LAS VEGAS, NV 89036	01/01/1900 ACCOUNT NO:	<input type="checkbox"/>	<input type="checkbox"/>	<input type="checkbox"/>	TRADE PAYABLE	<input type="checkbox"/>	\$3,108
3.186	CITY OF NORTH MIAMI, 12400 NE 8TH AVE, NORTH MIAMI, FL 33161	01/01/1900 ACCOUNT NO:	<input type="checkbox"/>	<input type="checkbox"/>	<input type="checkbox"/>	TRADE PAYABLE	<input type="checkbox"/>	\$4,527
3.187	CITY OF OCALA, 201 SE 3RD STREET, OCALA, FL 34471	01/01/1900 ACCOUNT NO:	<input type="checkbox"/>	<input type="checkbox"/>	<input type="checkbox"/>	TRADE PAYABLE	<input type="checkbox"/>	\$3,554
3.188	CITY OF PALM BAY, PO BOX 30325, TAMPA, FL 30325	01/01/1900 ACCOUNT NO:	<input type="checkbox"/>	<input type="checkbox"/>	<input type="checkbox"/>	TRADE PAYABLE	<input type="checkbox"/>	\$469
3.189	CITY OF PEMBROKE PINES, 601 CITY CENTER WAY, PEMBROKE PINES, FL 33025	01/01/1900 ACCOUNT NO:	<input type="checkbox"/>	<input type="checkbox"/>	<input type="checkbox"/>	TRADE PAYABLE	<input type="checkbox"/>	\$747
3.190	CITY OF POMPANO BEACH, P.O. BOX 734015, DALLAS, TX 75373	01/01/1900 ACCOUNT NO:	<input type="checkbox"/>	<input type="checkbox"/>	<input type="checkbox"/>	TRADE PAYABLE	<input type="checkbox"/>	\$555
3.191	CITY OF SANTA ANA, 20 CIVIC CENTER PLAZA, PO BOX 19964, SANTA ANA, CA 92702	01/01/1900 ACCOUNT NO:	<input type="checkbox"/>	<input type="checkbox"/>	<input type="checkbox"/>	TRADE PAYABLE	<input type="checkbox"/>	\$69
3.192	CITY OF ST CLOUD, 1300 9TH STREET, ST CLOUD, FL 34769	01/01/1900 ACCOUNT NO:	<input type="checkbox"/>	<input type="checkbox"/>	<input type="checkbox"/>	TRADE PAYABLE	<input type="checkbox"/>	\$1,027
3.193	CITY OF SUNRISE, PO BOX 31432, TAMPA, FL 33631	01/01/1900 ACCOUNT NO:	<input type="checkbox"/>	<input type="checkbox"/>	<input type="checkbox"/>	TRADE PAYABLE	<input type="checkbox"/>	\$792
3.194	CITY OF TAMPA UTILITIES, PO BOX 30191, TAMPA, FL 33630	01/01/1900 ACCOUNT NO:	<input type="checkbox"/>	<input type="checkbox"/>	<input type="checkbox"/>	TRADE PAYABLE	<input type="checkbox"/>	\$3,616
3.195	CLARK COMMERCIAL DEVELOPMENT, INC., 1719 W. ST. GERTRUDE PL., SANTA ANA, CA 92704	01/01/1900 ACCOUNT NO:	<input type="checkbox"/>	<input type="checkbox"/>	<input type="checkbox"/>	TRADE PAYABLE	<input type="checkbox"/>	\$368
3.196	CLARK HILL PLC , 500 WOODWARD AVENUE, SUITE 3500, DETROIT, MI 48226	01/01/1900 ACCOUNT NO:	<input type="checkbox"/>	<input type="checkbox"/>	<input type="checkbox"/>	TRADE PAYABLE	<input type="checkbox"/>	\$420
3.197	CLAUDIA PEREIRA, REDACTED	01/01/1900 ACCOUNT NO:	<input type="checkbox"/>	<input type="checkbox"/>	<input type="checkbox"/>	TRADE PAYABLE	<input type="checkbox"/>	\$2,700
3.198	CLINSEARCH INC. , 15390 SW 157 TERRACE, MIAMI, FL 33187	01/01/1900 ACCOUNT NO:	<input type="checkbox"/>	<input type="checkbox"/>	<input type="checkbox"/>	TRADE PAYABLE	<input type="checkbox"/>	\$40,000
3.199	CMGMIAMI, 1601 W PEACHTREE ST NE, ATLANTA, GA 30309	01/01/1900 ACCOUNT NO:	<input type="checkbox"/>	<input type="checkbox"/>	<input type="checkbox"/>	TRADE PAYABLE	<input type="checkbox"/>	\$9,000
3.200	COAST TO COAST JANITORIAL SERVICES LLC , P.O. BOX 530354, HARLINGEN, TX 78553	01/01/1900 ACCOUNT NO:	<input type="checkbox"/>	<input type="checkbox"/>	<input type="checkbox"/>	TRADE PAYABLE	<input type="checkbox"/>	\$2,910
3.201	COCONUT SQUARE REALTY CO. LTD. , 4980 W. ATLANTIC BLVD., MARGATE, FL 33063	01/01/1900 ACCOUNT NO:	<input type="checkbox"/>	<input type="checkbox"/>	<input type="checkbox"/>	TRADE PAYABLE	<input type="checkbox"/>	\$45,939

Schedule E/F: Creditors Who Have Unsecured Claims**Part 2: List All Creditors with NONPRIORITY Unsecured Claims**

3.202	COLE, SCOTT & KISSANE P.A. , 9150 SOUTH DADELAND BLVD, #1400, MIAMI, FL 33156	01/01/1900 ACCOUNT NO:	<input type="checkbox"/>	<input type="checkbox"/>	<input type="checkbox"/>	TRADE PAYABLE	<input type="checkbox"/>	\$1,235
3.203	COLLECTIVE MEDICAL TECHNOLOGIES INC, 10377 SOUTH JORDAN GATEWAY, SUITE #600, SOUTH JORDAN, UT 84095	01/01/1900 ACCOUNT NO:	<input type="checkbox"/>	<input type="checkbox"/>	<input type="checkbox"/>	TRADE PAYABLE	<input type="checkbox"/>	\$1,044
3.204	COMCAST, PO BOX 37601, PHILADELPHIA, PA 19101	01/01/1900 ACCOUNT NO:	<input type="checkbox"/>	<input type="checkbox"/>	<input type="checkbox"/>	TRADE PAYABLE	<input type="checkbox"/>	\$116,562
3.205	COMED AND EXELON COMPANY, PO BOX 6111, CAROL STREAM, IL 60197	01/01/1900 ACCOUNT NO:	<input type="checkbox"/>	<input type="checkbox"/>	<input type="checkbox"/>	TRADE PAYABLE	<input type="checkbox"/>	\$4,048
3.206	COMPLETE SECURITY, PO BOX 934308, MARGATE, FL 33093	01/01/1900 ACCOUNT NO:	<input type="checkbox"/>	<input type="checkbox"/>	<input type="checkbox"/>	TRADE PAYABLE	<input type="checkbox"/>	\$23
3.207	COMPREHENSIVE HEALTH INITIATIVE LLC, 5112 MAGGIORE STREET, CORAL GABLES, FL 33146	01/01/1900 ACCOUNT NO:	<input type="checkbox"/>	<input type="checkbox"/>	<input type="checkbox"/>	TRADE PAYABLE	<input type="checkbox"/>	\$40,898
3.208	COMPUDILE INC, 4203 N ARMENIA AVE, SUITE 105, TAMPA, FL 33607	01/01/1900 ACCOUNT NO:	<input type="checkbox"/>	<input type="checkbox"/>	<input type="checkbox"/>	TRADE PAYABLE	<input type="checkbox"/>	\$100,198
3.209	CONGRESS 1650 LLC, 1512 SE 12TH COURT, DEERFIELD BEACH, FL 33441	01/01/1900 ACCOUNT NO:	<input type="checkbox"/>	<input type="checkbox"/>	<input type="checkbox"/>	TRADE PAYABLE	<input type="checkbox"/>	\$9,288
3.210	CONSENSUS INTERNATIONAL, LLC, 3905 NW 107TH AVE SUITE 411, DORAL, FL 33178	01/01/1900 ACCOUNT NO:	<input type="checkbox"/>	<input type="checkbox"/>	<input type="checkbox"/>	TRADE PAYABLE	<input type="checkbox"/>	\$141
3.211	CONSILO LLC, 1828 L STREET NW SUITE 1070, WASHINGTON, DC 20036	01/01/1900 ACCOUNT NO:	<input type="checkbox"/>	<input type="checkbox"/>	<input type="checkbox"/>	TRADE PAYABLE	<input type="checkbox"/>	\$19,090
3.212	CONTINENTAL STOCK TRANSFER & TRUST, 1 STATE STREET, 30TH FL, NEW YORK, NY 10004	01/01/1900 ACCOUNT NO:	<input type="checkbox"/>	<input type="checkbox"/>	<input type="checkbox"/>	TRADE PAYABLE	<input type="checkbox"/>	\$2,511
3.213	CONTRACT LOGIX LLC, 55 TECHNOLOGY DR SUITE 103, LOWELL, MA 01851	01/01/1900 ACCOUNT NO:	<input type="checkbox"/>	<input type="checkbox"/>	<input type="checkbox"/>	TRADE PAYABLE	<input type="checkbox"/>	\$10,487
3.214	COOPPA INC, 13550 SW 10 ST, PEMBROKE PINES, FL 33027	01/01/1900 ACCOUNT NO:	<input type="checkbox"/>	<input type="checkbox"/>	<input type="checkbox"/>	TRADE PAYABLE	<input type="checkbox"/>	\$126
3.215	COPIER ON DEMAND, 6704 BENJAMIN RD SUITE 600, TAMPA, FL 33634	01/01/1900 ACCOUNT NO:	<input type="checkbox"/>	<input type="checkbox"/>	<input type="checkbox"/>	TRADE PAYABLE	<input type="checkbox"/>	\$5,039
3.216	COPIER RESCUE INC, 5613 SW 142 AVE, MIAMI, FL 33183	01/01/1900 ACCOUNT NO:	<input type="checkbox"/>	<input type="checkbox"/>	<input type="checkbox"/>	TRADE PAYABLE	<input type="checkbox"/>	\$321
3.217	CORAL REEF MEDICAL GROUP, LLC, 30334 OLD DIXIE HWY, HOMESTEAD, FL 33033	01/01/1900 ACCOUNT NO:	<input type="checkbox"/>	<input type="checkbox"/>	<input type="checkbox"/>	TRADE PAYABLE	<input type="checkbox"/>	\$233,773
3.218	CORBIN SOUTH LLC , 730 EL CAMINO WAY, SUITE 200, TUSTIN, CA 92780	01/01/1900 ACCOUNT NO:	<input type="checkbox"/>	<input type="checkbox"/>	<input type="checkbox"/>	TRADE PAYABLE	<input type="checkbox"/>	\$61,771
3.219	COUNCIL FOR AFFORDABLE QUALITY HEALTHCARE INC. , 2020 K ST. NW, SUITE 900, BOLLING AFB, DC 20006	01/01/1900 ACCOUNT NO:	<input type="checkbox"/>	<input type="checkbox"/>	<input type="checkbox"/>	TRADE PAYABLE	<input type="checkbox"/>	\$5
3.220	COX BUSINESS , PO BOX 53262, PHOENIX, AZ 85072	01/01/1900 ACCOUNT NO:	<input type="checkbox"/>	<input type="checkbox"/>	<input type="checkbox"/>	TRADE PAYABLE	<input type="checkbox"/>	\$23,175
3.221	CREATIVE CATERING BY MONA'S CAFE, 4513 W. FERN ST., TAMPA, FL 33614	01/01/1900 ACCOUNT NO:	<input type="checkbox"/>	<input type="checkbox"/>	<input type="checkbox"/>	TRADE PAYABLE	<input type="checkbox"/>	\$55,432
3.222	CROWN CASTLE FIBER LLC, PO BOX 28730, NEW YORK, NY 10087	01/01/1900 ACCOUNT NO:	<input type="checkbox"/>	<input type="checkbox"/>	<input type="checkbox"/>	TRADE PAYABLE	<input type="checkbox"/>	\$13,320
3.223	CRYSTAL SPRINGS, P. O. BOX 660579, DALLAS, TX 75266	01/01/1900 ACCOUNT NO:	<input type="checkbox"/>	<input type="checkbox"/>	<input type="checkbox"/>	TRADE PAYABLE	<input type="checkbox"/>	\$8,943

Schedule E/F: Creditors Who Have Unsecured Claims**Part 2: List All Creditors with NONPRIORITY Unsecured Claims**

3.224	CT CORPORATION LEGAL SERV, PO BOX 4349, CAROL STREAM, FL 60197	01/01/1900 ACCOUNT NO:	<input type="checkbox"/>	<input type="checkbox"/>	<input type="checkbox"/>	TRADE PAYABLE	<input type="checkbox"/>	\$5,779
3.225	CTS SOFTWARE, PO BOX 57, SWANSBORO, NC 28584	01/01/1900 ACCOUNT NO:	<input type="checkbox"/>	<input type="checkbox"/>	<input type="checkbox"/>	TRADE PAYABLE	<input type="checkbox"/>	\$68,341
3.226	CUSHMAN & WAKEFIELD, INC., 575 MARYVILLE CENTER DR., SUITE 600, TOWN AND COUNTRY, MO 63141	01/01/1900 ACCOUNT NO:	<input type="checkbox"/>	<input type="checkbox"/>	<input type="checkbox"/>	TRADE PAYABLE	<input type="checkbox"/>	\$1,730,759
3.227	DATAINSIGHTSPRO, 5090 SW 158TH AVE, MIRAMAR, FL 33027	01/01/1900 ACCOUNT NO:	<input type="checkbox"/>	<input type="checkbox"/>	<input type="checkbox"/>	TRADE PAYABLE	<input type="checkbox"/>	\$67,044
3.228	DATALINK SERVICE FUND SOLUTIONS, LLC , 14055 RIVEREDGE DR., STE 600, TAMPA, FL 33637	01/01/1900 ACCOUNT NO:	<input type="checkbox"/>	<input type="checkbox"/>	<input type="checkbox"/>	TRADE PAYABLE	<input type="checkbox"/>	\$86,522
3.229	DATASITE LLC , PO BOX 74007252, CHICAGO, IL 60674	01/01/1900 ACCOUNT NO:	<input type="checkbox"/>	<input type="checkbox"/>	<input type="checkbox"/>	TRADE PAYABLE	<input type="checkbox"/>	\$138,418
3.230	DE LAGE LANDEN FINANCIAL SERVICES INC., PO BOX 41602, PHILADELPHIA, PA 19101	01/01/1900 ACCOUNT NO:	<input type="checkbox"/>	<input type="checkbox"/>	<input type="checkbox"/>	TRADE PAYABLE	<input type="checkbox"/>	\$929
3.231	DE PAZ HOLDINGS INC., 7800 RED ROAD, SUITE 208, SOUTH MIAMI, FL 33143	01/01/1900 ACCOUNT NO:	<input type="checkbox"/>	<input type="checkbox"/>	<input type="checkbox"/>	TRADE PAYABLE	<input type="checkbox"/>	\$13,249
3.232	DEPARTMENT OF SOLID WASTE MANAGEMENT , 2525 NW 62ND STREET, 5TH FLOOR, MIAMI, FL 33147	01/01/1900 ACCOUNT NO:	<input type="checkbox"/>	<input type="checkbox"/>	<input type="checkbox"/>	TRADE PAYABLE	<input type="checkbox"/>	\$1,161
3.233	DESIGN DEVELOP NOW, INC, 8560 NW 51 ST, LAUDERHILL, FL 33351	01/01/1900 ACCOUNT NO:	<input type="checkbox"/>	<input type="checkbox"/>	<input type="checkbox"/>	TRADE PAYABLE	<input type="checkbox"/>	\$6,300
3.234	DEX IMAGING, LLC, PO BOX 17299, CLEARWATER, FL 33762-0299, CLEARWATER, FL 33762	01/01/1900 ACCOUNT NO:	<input type="checkbox"/>	<input type="checkbox"/>	<input type="checkbox"/>	TRADE PAYABLE	<input type="checkbox"/>	\$1,626
3.235	DILMAK SERVICES, LLC , 15302 EAST LOOP 1604 SOUTH, SAN ANTONIO, TX 78223	01/01/1900 ACCOUNT NO:	<input type="checkbox"/>	<input type="checkbox"/>	<input type="checkbox"/>	TRADE PAYABLE	<input type="checkbox"/>	\$1,777
3.236	DISH NETWORK, PO BOX 94063, PALATINE, IL 60094	01/01/1900 ACCOUNT NO:	<input type="checkbox"/>	<input type="checkbox"/>	<input type="checkbox"/>	TRADE PAYABLE	<input type="checkbox"/>	\$255
3.237	DOCCAFE, 5930 CORNERSTONE CT W., SUITE 300, SAN DIEGO, CA 92121	01/01/1900 ACCOUNT NO:	<input type="checkbox"/>	<input type="checkbox"/>	<input type="checkbox"/>	TRADE PAYABLE	<input type="checkbox"/>	\$3,255
3.238	DOCTORFARE, INC, 1172 S DIXIE HWY #280, CORAL GABLES, FL 33146	01/01/1900 ACCOUNT NO:	<input type="checkbox"/>	<input type="checkbox"/>	<input type="checkbox"/>	TRADE PAYABLE	<input type="checkbox"/>	\$29,475
3.239	DOCUSIGN, INC, PO BOX 735445, DALLAS, TX 75373	01/01/1900 ACCOUNT NO:	<input type="checkbox"/>	<input type="checkbox"/>	<input type="checkbox"/>	TRADE PAYABLE	<input type="checkbox"/>	\$5,379
3.240	DOJO OF EXCEPTIONAL WELLNESS, INC. , 11267 NW 58 TERR., DORAL, FL 33178	01/01/1900 ACCOUNT NO:	<input type="checkbox"/>	<input type="checkbox"/>	<input type="checkbox"/>	TRADE PAYABLE	<input type="checkbox"/>	\$900
3.241	DOXY.ME INC, 3445 WINTON PLACE, SUITE 114, ROCHESTER, NY 14623	01/01/1900 ACCOUNT NO:	<input type="checkbox"/>	<input type="checkbox"/>	<input type="checkbox"/>	TRADE PAYABLE	<input type="checkbox"/>	\$5,049
3.242	DR AURORA LLC , N/A	01/01/1900 ACCOUNT NO:	<input type="checkbox"/>	<input type="checkbox"/>	<input type="checkbox"/>	TRADE PAYABLE	<input type="checkbox"/>	\$2,300
3.243	DUKE ENERGY, PO BOX 1094, CHARLOTTE, NC 28201	01/01/1900 ACCOUNT NO:	<input type="checkbox"/>	<input type="checkbox"/>	<input type="checkbox"/>	TRADE PAYABLE	<input type="checkbox"/>	\$3,498
3.244	E & M INTERNATIONAL INC, PO BOX 92903, ALBUQUERQUE, NM 87199	01/01/1900 ACCOUNT NO:	<input type="checkbox"/>	<input type="checkbox"/>	<input type="checkbox"/>	TRADE PAYABLE	<input type="checkbox"/>	\$253
3.245	E4 SERVICES, LLC , 96 COMMERCE DRIVE, PMB 200, WYOMISSING, PA 19610	01/01/1900 ACCOUNT NO:	<input type="checkbox"/>	<input type="checkbox"/>	<input type="checkbox"/>	TRADE PAYABLE	<input type="checkbox"/>	\$10,350

Schedule E/F: Creditors Who Have Unsecured Claims**Part 2: List All Creditors with NONPRIORITY Unsecured Claims**

3.246	EAST SIDE MEDICAL CENTER OF SOUTH FLORIDA, LLC, 100 N.W. 82ND AVENUE, SUITE 401, PLANTATION, FL 33324	01/01/1900 ACCOUNT NO:	<input type="checkbox"/>	<input type="checkbox"/>	<input type="checkbox"/>	TRADE PAYABLE	<input type="checkbox"/>	\$160
3.247	EBS COPIERS, INC, 8353 NW 54TH ST, DORAL, FL 33166	01/01/1900 ACCOUNT NO:	<input type="checkbox"/>	<input type="checkbox"/>	<input type="checkbox"/>	TRADE PAYABLE	<input type="checkbox"/>	\$4,741
3.248	ECLINICAL WORKS, LLC, PO BOX 847950, BOSTON, MA 02284	01/01/1900 ACCOUNT NO:	<input type="checkbox"/>	<input type="checkbox"/>	<input type="checkbox"/>	TRADE PAYABLE	<input type="checkbox"/>	\$737,773
3.249	ELDORADO MEDICAL CENTER, LLC, 5701 W CHARLESTON BLVD STE 208, LAS VEGAS, NV 89146	01/01/1900 ACCOUNT NO:	<input type="checkbox"/>	<input type="checkbox"/>	<input type="checkbox"/>	TRADE PAYABLE	<input type="checkbox"/>	\$31,985
3.250	ELENA VALOR, M.D., P.A., REDACTED	01/01/1900 ACCOUNT NO:	<input type="checkbox"/>	<input type="checkbox"/>	<input type="checkbox"/>	TRADE PAYABLE	<input type="checkbox"/>	\$270
3.251	EMPIRE PHARMACY CONSULTANTS LLC , 936 SW 1ST AVE #218, MIAMI, FL 33130	01/01/1900 ACCOUNT NO:	<input type="checkbox"/>	<input type="checkbox"/>	<input type="checkbox"/>	TRADE PAYABLE	<input type="checkbox"/>	\$1,105
3.252	EMPLOYMENT BACKGROUND INVESTIGATIONS, LLC, PO BOX 69200, BALTIMORE, MD 21264	01/01/1900 ACCOUNT NO:	<input type="checkbox"/>	<input type="checkbox"/>	<input type="checkbox"/>	TRADE PAYABLE	<input type="checkbox"/>	\$27,110
3.253	ENGINEERING SYSTEMS TECHNOLOGY, INC, 2400 W 84TH ST #9, HIALEAH, FL 33016	01/01/1900 ACCOUNT NO:	<input type="checkbox"/>	<input type="checkbox"/>	<input type="checkbox"/>	TRADE PAYABLE	<input type="checkbox"/>	\$1,844
3.254	ENTERPRISE FM TRUST, PO BOX 800089, KANSAS CITY, MT 64180	01/01/1900 ACCOUNT NO:	<input type="checkbox"/>	<input type="checkbox"/>	<input type="checkbox"/>	TRADE PAYABLE	<input type="checkbox"/>	\$97,894
3.255	EPSTEIN BECKER & GREEN, P.C. , 875 3RD AVENUE, NEW YORK, NY 10022	01/01/1900 ACCOUNT NO:	<input type="checkbox"/>	<input type="checkbox"/>	<input type="checkbox"/>	TRADE PAYABLE	<input type="checkbox"/>	\$356,558
3.256	ESCREEN INC, PO BOX 25902, OVERLAND PARK, KS 66225	01/01/1900 ACCOUNT NO:	<input type="checkbox"/>	<input type="checkbox"/>	<input type="checkbox"/>	TRADE PAYABLE	<input type="checkbox"/>	\$13,399
3.257	ETRADE FINANCIAL CORPORATE SERVICES INC. , 3 EDISON DRIVE, ALPHARETTA, GA 30005	01/01/1900 ACCOUNT NO:	<input type="checkbox"/>	<input type="checkbox"/>	<input type="checkbox"/>	TRADE PAYABLE	<input type="checkbox"/>	\$12,691
3.258	EVOLV HEALTH LLC, 700 S ROSEMARY AVE, STE 204-A14, WEST PALM BEACH, FL 33401	01/01/1900 ACCOUNT NO:	<input type="checkbox"/>	<input type="checkbox"/>	<input type="checkbox"/>	TRADE PAYABLE	<input type="checkbox"/>	\$10,880
3.259	EXPERIAN HEALTH, INC., 720 COOL SPRINGS BLVD., STE 200, FRANKLIN, TN 37179	01/01/1900 ACCOUNT NO:	<input type="checkbox"/>	<input type="checkbox"/>	<input type="checkbox"/>	TRADE PAYABLE	<input type="checkbox"/>	\$4,718
3.260	EXTRA SUPERMARKET GROUP LLC, 12890 SW 8 STREET, MIAMI, FL 33184	01/01/1900 ACCOUNT NO:	<input type="checkbox"/>	<input type="checkbox"/>	<input type="checkbox"/>	TRADE PAYABLE	<input type="checkbox"/>	\$737
3.261	FARID MARQUEZ, MD, PA, REDACTED	01/01/1900 ACCOUNT NO:	<input type="checkbox"/>	<input type="checkbox"/>	<input type="checkbox"/>	TRADE PAYABLE	<input type="checkbox"/>	\$865
3.262	FDS INC, 4224 NORTH FREEWAY, FORT WORTH, TX 76137	01/01/1900 ACCOUNT NO:	<input type="checkbox"/>	<input type="checkbox"/>	<input type="checkbox"/>	TRADE PAYABLE	<input type="checkbox"/>	\$3,124
3.263	FEDERAL EXPRESS CORPORATION, P.O. BOX 660481, DALLAS, TX 75266	01/01/1900 ACCOUNT NO:	<input type="checkbox"/>	<input type="checkbox"/>	<input type="checkbox"/>	TRADE PAYABLE	<input type="checkbox"/>	\$1,268
3.264	FERRAIUOLI LLC, 221 PONCE DE LEON AVE 5TH FLOOR, SAN JUAN, PR 00917	01/01/1900 ACCOUNT NO:	<input type="checkbox"/>	<input type="checkbox"/>	<input type="checkbox"/>	TRADE PAYABLE	<input type="checkbox"/>	\$5,846
3.265	FIOMARKA, LLC , 26027 S. DIXIE HWY, NARANJA, FL 33032	01/01/1900 ACCOUNT NO:	<input type="checkbox"/>	<input type="checkbox"/>	<input type="checkbox"/>	TRADE PAYABLE	<input type="checkbox"/>	\$1,839
3.266	FIRAZ R. HOSEIN, D.O., P.A., REDACTED	01/01/1900 ACCOUNT NO:	<input type="checkbox"/>	<input type="checkbox"/>	<input type="checkbox"/>	TRADE PAYABLE	<input type="checkbox"/>	\$1,060
3.267	FIRST PRIORITY FUNDING, LLC, 3102 MAPLE AVENUE, SUITE 500, DALLAS, TX 75201	01/01/1900 ACCOUNT NO:	<input type="checkbox"/>	<input type="checkbox"/>	<input type="checkbox"/>	TRADE PAYABLE	<input type="checkbox"/>	\$80,563

Schedule E/F: Creditors Who Have Unsecured Claims**Part 2: List All Creditors with NONPRIORITY Unsecured Claims**

3.268	FIVE9 INC., 1801 W OLYMPIC BLVD, PASADENA, CA 91199	01/01/1900 ACCOUNT NO:	<input type="checkbox"/>	<input type="checkbox"/>	<input type="checkbox"/>	TRADE PAYABLE	<input type="checkbox"/>	\$142,893
3.269	FLORIDA CITY GAS, PO BOX 22614, MIAMI, FL 33102	01/01/1900 ACCOUNT NO:	<input type="checkbox"/>	<input type="checkbox"/>	<input type="checkbox"/>	TRADE PAYABLE	<input type="checkbox"/>	\$102
3.270	FPL, GENERAL MAIL FACILITY, MIAMI, FL 33188	01/01/1900 ACCOUNT NO:	<input type="checkbox"/>	<input type="checkbox"/>	<input type="checkbox"/>	TRADE PAYABLE	<input type="checkbox"/>	\$138,874
3.271	FREDERIC W. COOK & CO., INC , 685 THIRD AVENUE, 28TH FLOOR, NEW YORK, NY 10017	01/01/1900 ACCOUNT NO:	<input type="checkbox"/>	<input type="checkbox"/>	<input type="checkbox"/>	TRADE PAYABLE	<input type="checkbox"/>	\$24,173
3.272	FRONTIER, P.O. BOX 709, SOUTH WINDSOR, CT 06074	01/01/1900 ACCOUNT NO:	<input type="checkbox"/>	<input type="checkbox"/>	<input type="checkbox"/>	TRADE PAYABLE	<input type="checkbox"/>	\$3,566
3.273	FUENTES MOVING CORP, 9730 NW 10TH ST., MIAMI, FL 33172	01/01/1900 ACCOUNT NO:	<input type="checkbox"/>	<input type="checkbox"/>	<input type="checkbox"/>	TRADE PAYABLE	<input type="checkbox"/>	\$5,830
3.274	GALD BUILDING INC, 19321 SW 272 ST, HOMESTEAD, FL 33031	01/01/1900 ACCOUNT NO:	<input type="checkbox"/>	<input type="checkbox"/>	<input type="checkbox"/>	TRADE PAYABLE	<input type="checkbox"/>	\$47,525
3.275	GENERAL FACILITY CARE, 8370 W HILLSBOROUGH AVE, TAMPA, FL 33615	01/01/1900 ACCOUNT NO:	<input type="checkbox"/>	<input type="checkbox"/>	<input type="checkbox"/>	TRADE PAYABLE	<input type="checkbox"/>	\$1,685
3.276	GENERAL SECURITY , 5650 SHERIDAN ST., HOLLYWOOD, FL 33021	01/01/1900 ACCOUNT NO:	<input type="checkbox"/>	<input type="checkbox"/>	<input type="checkbox"/>	TRADE PAYABLE	<input type="checkbox"/>	\$1,126
3.277	GEOFFREY DESIGN GROUP INC, 70 NW 3RD AVE, DELRAY BEACH, FL 33444	01/01/1900 ACCOUNT NO:	<input type="checkbox"/>	<input type="checkbox"/>	<input type="checkbox"/>	TRADE PAYABLE	<input type="checkbox"/>	\$1,981
3.278	GEORGE BOCTOR, MD , REDACTED	01/01/1900 ACCOUNT NO:	<input type="checkbox"/>	<input type="checkbox"/>	<input type="checkbox"/>	TRADE PAYABLE	<input type="checkbox"/>	\$1
3.279	GEORGE BORDENAVE, REDACTED	01/01/1900 ACCOUNT NO:	<input type="checkbox"/>	<input type="checkbox"/>	<input type="checkbox"/>	TRADE PAYABLE	<input type="checkbox"/>	\$15,810
3.280	GGF PICO RIVERA, LLC, 100 WEST BROADWAY, SUITE 950, GLENDALE, CA 91210	01/01/1900 ACCOUNT NO:	<input type="checkbox"/>	<input type="checkbox"/>	<input type="checkbox"/>	TRADE PAYABLE	<input type="checkbox"/>	\$82,285
3.281	GILBERTO M CRUZ, MD, REDACTED	01/01/1900 ACCOUNT NO:	<input type="checkbox"/>	<input type="checkbox"/>	<input type="checkbox"/>	TRADE PAYABLE	<input type="checkbox"/>	\$1,500
3.282	GOLD COAST MAINTENANCE INC. , 7789 NW 52ND ST, DORAL, FL 33166	01/01/1900 ACCOUNT NO:	<input type="checkbox"/>	<input type="checkbox"/>	<input type="checkbox"/>	TRADE PAYABLE	<input type="checkbox"/>	\$20,280
3.283	GOLDEN STATE WATER COMPANY , PO BOX 9016, SAN DIMAS, CA 91773	01/01/1900 ACCOUNT NO:	<input type="checkbox"/>	<input type="checkbox"/>	<input type="checkbox"/>	TRADE PAYABLE	<input type="checkbox"/>	\$657
3.284	GOOD OLD FUN LLC, PO BOX 3051, BRANDON, FL 33509	01/01/1900 ACCOUNT NO:	<input type="checkbox"/>	<input type="checkbox"/>	<input type="checkbox"/>	TRADE PAYABLE	<input type="checkbox"/>	\$210
3.285	GOODWIN PROCTER LLP, 100 NORTHERN AVENUE, BOSTON, MA 02210	01/01/1900 ACCOUNT NO:	<input type="checkbox"/>	<input type="checkbox"/>	<input type="checkbox"/>	TRADE PAYABLE	<input type="checkbox"/>	\$54,995
3.286	GOTO TECHNOLOGIES USA INC. , 333 SUMMER STREET, BOSTON, MA 02210	01/01/1900 ACCOUNT NO:	<input type="checkbox"/>	<input type="checkbox"/>	<input type="checkbox"/>	TRADE PAYABLE	<input type="checkbox"/>	\$597
3.287	GRAN PARIS BAKERY , N/A	01/01/1900 ACCOUNT NO:	<input type="checkbox"/>	<input type="checkbox"/>	<input type="checkbox"/>	TRADE PAYABLE	<input type="checkbox"/>	\$3,739
3.288	GRANT THORNTON LLP, 171 N CLARK STREET, SUITE 200, CHICAGO, IL 60601	01/01/1900 ACCOUNT NO:	<input type="checkbox"/>	<input type="checkbox"/>	<input type="checkbox"/>	TRADE PAYABLE	<input type="checkbox"/>	\$24,808
3.289	GREATAMERICA FINANCIAL SERVICES CORPORATION, PO BOX 660831, DALLAS, TX 75266	01/01/1900 ACCOUNT NO:	<input type="checkbox"/>	<input type="checkbox"/>	<input type="checkbox"/>	TRADE PAYABLE	<input type="checkbox"/>	\$10,478
3.290	GREATER HOUSTON HEALTHCONNECT INC. , 1200 BINZ ST, CLUTCH CITY, TX 77004	01/01/1900 ACCOUNT NO:	<input type="checkbox"/>	<input type="checkbox"/>	<input type="checkbox"/>	TRADE PAYABLE	<input type="checkbox"/>	\$642

Schedule E/F: Creditors Who Have Unsecured Claims**Part 2: List All Creditors with NONPRIORITY Unsecured Claims**

3.291	GREENSPPOINT INVESTORS, LTD, 9545 KATY FREEWAY SUITE 450, HOUSTON, TX 77024	01/01/1900 ACCOUNT NO:	<input type="checkbox"/>	<input type="checkbox"/>	<input type="checkbox"/>	TRADE PAYABLE	<input type="checkbox"/>	\$74,910
3.292	GREENWAY HEALTH LLC, 4301 W BOY SCOUT BLVD, STE 800, TAMPA, FL 33607	01/01/1900 ACCOUNT NO:	<input type="checkbox"/>	<input type="checkbox"/>	<input type="checkbox"/>	TRADE PAYABLE	<input type="checkbox"/>	\$14,655
3.293	GROVES MEDICAL PLAZA, LLC, PO BOX 2406, JUPITER, FL 33468	01/01/1900 ACCOUNT NO:	<input type="checkbox"/>	<input type="checkbox"/>	<input type="checkbox"/>	TRADE PAYABLE	<input type="checkbox"/>	\$37,608
3.294	GUADALUPE PLAZA ALBUQUERQUE NM LLC , 371 HOES LANE, SUITE 201, PISCATAWAY, NJ 08854	01/01/1900 ACCOUNT NO:	<input type="checkbox"/>	<input type="checkbox"/>	<input type="checkbox"/>	TRADE PAYABLE	<input type="checkbox"/>	\$46,674
3.295	GUNSTER, N/A	01/01/1900 ACCOUNT NO:	<input type="checkbox"/>	<input type="checkbox"/>	<input type="checkbox"/>	TRADE PAYABLE	<input type="checkbox"/>	\$10,000
3.296	GURU BILLERS INC, 13155 SW 134TH ST SUITE 212, MIAMI, FL 33186	01/01/1900 ACCOUNT NO:	<input type="checkbox"/>	<input type="checkbox"/>	<input type="checkbox"/>	TRADE PAYABLE	<input type="checkbox"/>	\$22,059
3.297	HAIR & FITNESS BY TRACY LLC , 1076 NW 84TH AVE, PLANTATION, FL 33322	01/01/1900 ACCOUNT NO:	<input type="checkbox"/>	<input type="checkbox"/>	<input type="checkbox"/>	TRADE PAYABLE	<input type="checkbox"/>	\$1,340
3.298	HAL MECHANICAL, INC, 3805 ROCKBOTTOM STREET, NORTH LAS VEGAS, NV 89030	01/01/1900 ACCOUNT NO:	<input type="checkbox"/>	<input type="checkbox"/>	<input type="checkbox"/>	TRADE PAYABLE	<input type="checkbox"/>	\$413
3.299	HALO SERVICE SOLUTIONS LTD , HALO HOUSE, GIPPING WAY, STOWMARKET, SF IP141GJ	01/01/1900 ACCOUNT NO:	<input type="checkbox"/>	<input type="checkbox"/>	<input type="checkbox"/>	TRADE PAYABLE	<input type="checkbox"/>	\$59,920
3.300	HARMON PROPERTIES LLC, 1515 S BROADWAY, SANTA ANA, CA 92707	01/01/1900 ACCOUNT NO:	<input type="checkbox"/>	<input type="checkbox"/>	<input type="checkbox"/>	TRADE PAYABLE	<input type="checkbox"/>	\$9,503
3.301	HARRIS CO MUD #70, P.O. BOX 1689, SPRING, TX 77383	01/01/1900 ACCOUNT NO:	<input type="checkbox"/>	<input type="checkbox"/>	<input type="checkbox"/>	TRADE PAYABLE	<input type="checkbox"/>	\$131
3.302	HEALTH & SAFETY TRAINING INSTITUTE, 13225 SW 83 CT, PINECREST, FL 33156	01/01/1900 ACCOUNT NO:	<input type="checkbox"/>	<input type="checkbox"/>	<input type="checkbox"/>	TRADE PAYABLE	<input type="checkbox"/>	\$420
3.303	HEALTH RECOVERY SOLUTIONS, INC, 50 HARRISON ST, SUITE 310, HOBOKEN, NJ 07030	01/01/1900 ACCOUNT NO:	<input type="checkbox"/>	<input type="checkbox"/>	<input type="checkbox"/>	TRADE PAYABLE	<input type="checkbox"/>	\$10,800
3.304	HEALTHFIRST, 22314 70TH AVE W, MOUNTLAKE TERRACE, WA 98043	01/01/1900 ACCOUNT NO:	<input type="checkbox"/>	<input type="checkbox"/>	<input type="checkbox"/>	TRADE PAYABLE	<input type="checkbox"/>	\$512
3.305	HEALTHIE NEVADA, P.O. BOX 26948, SALT LAKE CITY, UT 84126	01/01/1900 ACCOUNT NO:	<input type="checkbox"/>	<input type="checkbox"/>	<input type="checkbox"/>	TRADE PAYABLE	<input type="checkbox"/>	\$153
3.306	HEALTHLAB PART OF NORTHWESTERN MEDICINE , 25 N WINFIELD RD, WINFIELD, IL 60190	01/01/1900 ACCOUNT NO:	<input type="checkbox"/>	<input type="checkbox"/>	<input type="checkbox"/>	TRADE PAYABLE	<input type="checkbox"/>	\$19
3.307	HEALTHSHARE EXCHANGE OF SOUTHEASTERN PENNSYLVANIA INC. , 190 N INDEPENDENCE MALL WEST, SUITE 70A, PHILADELPHIA, PA 19106	01/01/1900 ACCOUNT NO:	<input type="checkbox"/>	<input type="checkbox"/>	<input type="checkbox"/>	TRADE PAYABLE	<input type="checkbox"/>	\$788
3.308	HEALTHY CAR WASH CORP, 14629 SW 104TH ST SUITE 351, MIAMI, FL 33186	01/01/1900 ACCOUNT NO:	<input type="checkbox"/>	<input type="checkbox"/>	<input type="checkbox"/>	TRADE PAYABLE	<input type="checkbox"/>	\$87,480
3.309	HENRY SCHEIN INC , 135 DURYEY ROAD, MELVILLE, NY 11747	01/01/1900 ACCOUNT NO:	<input type="checkbox"/>	<input type="checkbox"/>	<input type="checkbox"/>	TRADE PAYABLE	<input type="checkbox"/>	\$2,958
3.310	HEWLETT-PACKARD, 200 CONNELL DR, SUITE 5000, BERKELEY HEIGHTS, NJ 07922	01/01/1900 ACCOUNT NO:	<input type="checkbox"/>	<input type="checkbox"/>	<input type="checkbox"/>	TRADE PAYABLE	<input type="checkbox"/>	\$44,537
3.311	HILLSBOROUGH COUNTY FLORIDA BOCC, 601 E. KENNEDY BLVD., TAMPA, FL 33602	01/01/1900 ACCOUNT NO:	<input type="checkbox"/>	<input type="checkbox"/>	<input type="checkbox"/>	TRADE PAYABLE	<input type="checkbox"/>	\$2,135

Schedule E/F: Creditors Who Have Unsecured Claims**Part 2: List All Creditors with NONPRIORITY Unsecured Claims**

3.312	HINSHAW & CULBERTSON LLP, 8142 SOLUTIONS CENTER DRIVE, CHICAGO, IL 60677	01/01/1900 ACCOUNT NO:	<input type="checkbox"/>	<input type="checkbox"/>	<input type="checkbox"/>	TRADE PAYABLE	<input type="checkbox"/>	\$36,853
3.313	HMH CAR WASH INC, 13664 SW 263 TERR, HOMESTEAD, FL 33032	01/01/1900 ACCOUNT NO:	<input type="checkbox"/>	<input type="checkbox"/>	<input type="checkbox"/>	TRADE PAYABLE	<input type="checkbox"/>	\$1,440
3.314	HOMESTEAD PLAZA GROUP, LLC, 5621 STRAND BLVD, #211C, NAPLES, FL 34110	01/01/1900 ACCOUNT NO:	<input type="checkbox"/>	<input type="checkbox"/>	<input type="checkbox"/>	TRADE PAYABLE	<input type="checkbox"/>	\$71,282
3.315	HR OF SARASOTA LLC , HEALTHCARE REALTY SERVICES, P.O. BOX 645782, CINCINNATI, OH 45264	01/01/1900 ACCOUNT NO:	<input type="checkbox"/>	<input type="checkbox"/>	<input type="checkbox"/>	TRADE PAYABLE	<input type="checkbox"/>	\$10,667
3.316	HTA - AW PALMETTO LLC, PO BOX 561549, DENVER, CO 80256	01/01/1900 ACCOUNT NO:	<input type="checkbox"/>	<input type="checkbox"/>	<input type="checkbox"/>	TRADE PAYABLE	<input type="checkbox"/>	\$37,201
3.317	HURACAN FILMS LLC , REDACTED	01/01/1900 ACCOUNT NO:	<input type="checkbox"/>	<input type="checkbox"/>	<input type="checkbox"/>	TRADE PAYABLE	<input type="checkbox"/>	\$5,696
3.318	HUSCH BLACKWELL LLP, PO BOX 790379, ST LOUIS, MO 63179	01/01/1900 ACCOUNT NO:	<input type="checkbox"/>	<input type="checkbox"/>	<input type="checkbox"/>	TRADE PAYABLE	<input type="checkbox"/>	\$3,107
3.319	ICARE HEALTH SOLUTIONS LLC, 7600 CORPORATE CENTER DRIVE, SUITE 200, MIAMI, FL 33126	01/01/1900 ACCOUNT NO:	<input type="checkbox"/>	<input type="checkbox"/>	<input type="checkbox"/>	TRADE PAYABLE	<input type="checkbox"/>	\$2,275
3.320	ICE CREAM DISTRIBUTORS, 50 E 10TH CT, HIALEAH, FL 33010	01/01/1900 ACCOUNT NO:	<input type="checkbox"/>	<input type="checkbox"/>	<input type="checkbox"/>	TRADE PAYABLE	<input type="checkbox"/>	\$545
3.321	ICIMS, INC., 101 CRAWFORDS CORNER ROAD, SUITE 3-100, HOLMDEL, NJ 07733	01/01/1900 ACCOUNT NO:	<input type="checkbox"/>	<input type="checkbox"/>	<input type="checkbox"/>	TRADE PAYABLE	<input type="checkbox"/>	\$20,686
3.322	IFS, INC. , P.O. BOX 724, WESTMINSTER, MD 21157	01/01/1900 ACCOUNT NO:	<input type="checkbox"/>	<input type="checkbox"/>	<input type="checkbox"/>	TRADE PAYABLE	<input type="checkbox"/>	\$541
3.323	IN MOTION MOBILITY LLC, 2201 NW 102 PL # 1, DORAL, FL 33172	01/01/1900 ACCOUNT NO:	<input type="checkbox"/>	<input type="checkbox"/>	<input type="checkbox"/>	TRADE PAYABLE	<input type="checkbox"/>	\$4,320
3.324	INDEED, INC, MAIL CODE 5160 PO BOX 660367, DALLAS, TX 75266	01/01/1900 ACCOUNT NO:	<input type="checkbox"/>	<input type="checkbox"/>	<input type="checkbox"/>	TRADE PAYABLE	<input type="checkbox"/>	\$7,430
3.325	INNOVATION ASSOCIATES, INC DBA IA, 711 INNOVATION WAY, JOHNSON CITY, NY 13790	01/01/1900 ACCOUNT NO:	<input type="checkbox"/>	<input type="checkbox"/>	<input type="checkbox"/>	TRADE PAYABLE	<input type="checkbox"/>	\$6,401
3.326	INTEGRAL RX, PO BOX 890835, CHARLOTTE, NC 28289	01/01/1900 ACCOUNT NO:	<input type="checkbox"/>	<input type="checkbox"/>	<input type="checkbox"/>	TRADE PAYABLE	<input type="checkbox"/>	\$11,404
3.327	INTEGRATED DOCUMENT SOLUTIONS INC, 20803 BISCAYNE BLVD. SUITE 320, AVENTURA, FL 33180	01/01/1900 ACCOUNT NO:	<input type="checkbox"/>	<input type="checkbox"/>	<input type="checkbox"/>	TRADE PAYABLE	<input type="checkbox"/>	\$721
3.328	IPFONE, 1035 NE 125TH STREET, NORTH MIAMI, FL 33161	01/01/1900 ACCOUNT NO:	<input type="checkbox"/>	<input type="checkbox"/>	<input type="checkbox"/>	TRADE PAYABLE	<input type="checkbox"/>	\$3,242
3.329	IRON MOUNTAIN, PO BOX 27128, NEW YORK, NY 10087	01/01/1900 ACCOUNT NO:	<input type="checkbox"/>	<input type="checkbox"/>	<input type="checkbox"/>	TRADE PAYABLE	<input type="checkbox"/>	\$14,107
3.330	ITE DATACOM LLC, 20300 NW 3RD AVE, MIAMI, FL 33169	01/01/1900 ACCOUNT NO:	<input type="checkbox"/>	<input type="checkbox"/>	<input type="checkbox"/>	TRADE PAYABLE	<input type="checkbox"/>	\$13,000
3.331	J & K 38 CORPORATION , 3950 NW 182 LANE, MIAMI GARDENS, FL 33055	01/01/1900 ACCOUNT NO:	<input type="checkbox"/>	<input type="checkbox"/>	<input type="checkbox"/>	TRADE PAYABLE	<input type="checkbox"/>	\$1,844
3.332	JD REAL ESTATE INC, 4333 S PULASKI RD, CHICAGO, IL 60632	01/01/1900 ACCOUNT NO:	<input type="checkbox"/>	<input type="checkbox"/>	<input type="checkbox"/>	TRADE PAYABLE	<input type="checkbox"/>	\$107,300
3.333	JEAN MARIE STEPHENS, REDACTED	01/01/1900 ACCOUNT NO:	<input type="checkbox"/>	<input type="checkbox"/>	<input type="checkbox"/>	TRADE PAYABLE	<input type="checkbox"/>	\$150

Schedule E/F: Creditors Who Have Unsecured Claims**Part 2: List All Creditors with NONPRIORITY Unsecured Claims**

3.334	JESSE L. GONZALEZ , REDACTED	01/01/1900 ACCOUNT NO:	<input type="checkbox"/>	<input type="checkbox"/>	<input type="checkbox"/>	TRADE PAYABLE	<input type="checkbox"/>	\$700
3.335	JESSICA OREJARENA, REDACTED	01/01/1900 ACCOUNT NO:	<input type="checkbox"/>	<input type="checkbox"/>	<input type="checkbox"/>	TRADE PAYABLE	<input type="checkbox"/>	\$525
3.336	JJ'S WASTE & RECYCLING , 3905 EL REY RD., ORLANDO, FL 32808	01/01/1900 ACCOUNT NO:	<input type="checkbox"/>	<input type="checkbox"/>	<input type="checkbox"/>	TRADE PAYABLE	<input type="checkbox"/>	\$1,392
3.337	JORGE L. ACOSTA, M.D., REDACTED	01/01/1900 ACCOUNT NO:	<input type="checkbox"/>	<input type="checkbox"/>	<input type="checkbox"/>	TRADE PAYABLE	<input type="checkbox"/>	\$13,670
3.338	JOSUEE HERNANDEZ, REDACTED	01/01/1900 ACCOUNT NO:	<input type="checkbox"/>	<input type="checkbox"/>	<input type="checkbox"/>	TRADE PAYABLE	<input type="checkbox"/>	\$2,580
3.339	JOYFUL MEDICAL CENTER, CORP, 2336 CLEVELAND AVE. #C, FORT MYERS, FL 33901	01/01/1900 ACCOUNT NO:	<input type="checkbox"/>	<input type="checkbox"/>	<input type="checkbox"/>	TRADE PAYABLE	<input type="checkbox"/>	\$648
3.340	JULIE W. ALLISON, P.A., REDACTED	01/01/1900 ACCOUNT NO:	<input type="checkbox"/>	<input type="checkbox"/>	<input type="checkbox"/>	TRADE PAYABLE	<input type="checkbox"/>	\$1,800
3.341	KAHLON CORPORATION LLC , 1225 PORT HOUSTON ST, HOUSTON, TX 77029	01/01/1900 ACCOUNT NO:	<input type="checkbox"/>	<input type="checkbox"/>	<input type="checkbox"/>	TRADE PAYABLE	<input type="checkbox"/>	\$17,317
3.342	KARLPAINTINGS LLC, 2333 NW 15TH ST, MIAMI, FL 33125	01/01/1900 ACCOUNT NO:	<input type="checkbox"/>	<input type="checkbox"/>	<input type="checkbox"/>	TRADE PAYABLE	<input type="checkbox"/>	\$2,500
3.343	KIMCO REALTY CORPORATION, 500 NORTH BROADWAY SUITE 201, PO BOX 9010, JERICHO, NY 11753	01/01/1900 ACCOUNT NO:	<input type="checkbox"/>	<input type="checkbox"/>	<input type="checkbox"/>	TRADE PAYABLE	<input type="checkbox"/>	\$30,209
3.344	KLDISCOVERY ONTRACK LLC , 9023 COLUMBINE RD, EDEN PRAIRIE, MN 55347	01/01/1900 ACCOUNT NO:	<input type="checkbox"/>	<input type="checkbox"/>	<input type="checkbox"/>	TRADE PAYABLE	<input type="checkbox"/>	\$88
3.345	KONICA MINOLTA, 21146 NETWORK PLACE, CHICAGO, IL 60673	01/01/1900 ACCOUNT NO:	<input type="checkbox"/>	<input type="checkbox"/>	<input type="checkbox"/>	TRADE PAYABLE	<input type="checkbox"/>	\$13,751
3.346	KROLL, LLC , 55 E EAST 52ND STREET, 17TH FLOOR, NEW YORK, NY 10055	01/01/1900 ACCOUNT NO:	<input type="checkbox"/>	<input type="checkbox"/>	<input type="checkbox"/>	TRADE PAYABLE	<input type="checkbox"/>	\$86,244
3.347	LABORATORY CORPORATION OF AMERICA, PO BOX 12140, BURLINGTON, NC 27216	01/01/1900 ACCOUNT NO:	<input type="checkbox"/>	<input type="checkbox"/>	<input type="checkbox"/>	TRADE PAYABLE	<input type="checkbox"/>	\$1,846
3.348	LAGO 2022 LLC, 1100 BRICKELL BAY DRIVE, #310010, MIAMI, FL 33131	01/01/1900 ACCOUNT NO:	<input type="checkbox"/>	<input type="checkbox"/>	<input type="checkbox"/>	TRADE PAYABLE	<input type="checkbox"/>	\$6,637
3.349	LAKESIDE CENTER SHOPPES, LLC, 18610 NW 87TH AVE STE 204, HIALEAH, FL 33015	01/01/1900 ACCOUNT NO:	<input type="checkbox"/>	<input type="checkbox"/>	<input type="checkbox"/>	TRADE PAYABLE	<input type="checkbox"/>	\$92,351
3.350	LAKEWOOD MARKETPLACE LLC, 6355 TOPANGA CANYON BLVD. SUITE 335, WOODLAND HILLS, CA 91367	01/01/1900 ACCOUNT NO:	<input type="checkbox"/>	<input type="checkbox"/>	<input type="checkbox"/>	TRADE PAYABLE	<input type="checkbox"/>	\$20,744
3.351	LEADING FITNESS LLC, 2054 BRADLEY DRIVE, SAINT CLOUD, FL 34771	01/01/1900 ACCOUNT NO:	<input type="checkbox"/>	<input type="checkbox"/>	<input type="checkbox"/>	TRADE PAYABLE	<input type="checkbox"/>	\$315
3.352	LEAF CAPITAL FUNDING LLC, PO BOX 5066, HARTFORD, CT 06102	01/01/1900 ACCOUNT NO:	<input type="checkbox"/>	<input type="checkbox"/>	<input type="checkbox"/>	TRADE PAYABLE	<input type="checkbox"/>	\$11,267
3.353	LEGNASYS TECHNOLOGY, INC., 2418 SW 137TH AVE, MIAMI, FL 33175	01/01/1900 ACCOUNT NO:	<input type="checkbox"/>	<input type="checkbox"/>	<input type="checkbox"/>	TRADE PAYABLE	<input type="checkbox"/>	\$342
3.354	LEVISA ADVERTISING INC, 15420 SW 173RD ST, MIAMI, FL 33187	01/01/1900 ACCOUNT NO:	<input type="checkbox"/>	<input type="checkbox"/>	<input type="checkbox"/>	TRADE PAYABLE	<input type="checkbox"/>	\$28,032
3.355	LIFESAFETY MANAGEMENT, INC, 2017 CORPORATE DRIVE, BOYTON BEACH, FL 33426	01/01/1900 ACCOUNT NO:	<input type="checkbox"/>	<input type="checkbox"/>	<input type="checkbox"/>	TRADE PAYABLE	<input type="checkbox"/>	\$337

Schedule E/F: Creditors Who Have Unsecured Claims**Part 2: List All Creditors with NONPRIORITY Unsecured Claims**

3.356	LIGHTBEAM HEALTH SOLUTIONS INC, 222 WEST LAS COLINAS BLVD, 2200N, IRVING, TX 75039	01/01/1900 ACCOUNT NO:	<input type="checkbox"/>	<input type="checkbox"/>	<input type="checkbox"/>	TRADE PAYABLE	<input type="checkbox"/>	\$176,044
3.357	LINA RAMOS, REDACTED	01/01/1900 ACCOUNT NO:	<input type="checkbox"/>	<input type="checkbox"/>	<input type="checkbox"/>	TRADE PAYABLE	<input type="checkbox"/>	\$360
3.358	LINKEDIN CORPORATION, 62228 COLLECTIONS CENTER DRIVE, CHICAGO, IL 60693	01/01/1900 ACCOUNT NO:	<input type="checkbox"/>	<input type="checkbox"/>	<input type="checkbox"/>	TRADE PAYABLE	<input type="checkbox"/>	\$8,687
3.359	LITHOBINDER USA, CORP, 5919 N ARMENIA AVE, TAMPA, FL 33603	01/01/1900 ACCOUNT NO:	<input type="checkbox"/>	<input type="checkbox"/>	<input type="checkbox"/>	TRADE PAYABLE	<input type="checkbox"/>	\$1
3.360	LRF2 ORL GROVE PARK CENTER, LLC, 13218 WEST BROWARD BLVD., PLANTATION, FL 33325	01/01/1900 ACCOUNT NO:	<input type="checkbox"/>	<input type="checkbox"/>	<input type="checkbox"/>	TRADE PAYABLE	<input type="checkbox"/>	\$25,850
3.361	LSCA MULTISERVICES LLC, 4617 BURKETT CIR, TAMPA, FL 33634	01/01/1900 ACCOUNT NO:	<input type="checkbox"/>	<input type="checkbox"/>	<input type="checkbox"/>	TRADE PAYABLE	<input type="checkbox"/>	\$5,565
3.362	LSG1 EL PARAISO LLC , 13218 WEST BROWARD BLVD., PLANTATION, FL 33325	01/01/1900 ACCOUNT NO:	<input type="checkbox"/>	<input type="checkbox"/>	<input type="checkbox"/>	TRADE PAYABLE	<input type="checkbox"/>	\$28,655
3.363	LUCTO FIRE SPRINKLER CORPORATION, 8346 NW SOUTH RIVER DR, UNIT A, MEDLEY, FL 33166	01/01/1900 ACCOUNT NO:	<input type="checkbox"/>	<input type="checkbox"/>	<input type="checkbox"/>	TRADE PAYABLE	<input type="checkbox"/>	\$24,906
3.364	LYFT, INC., P.O. BOX 734714, CHICAGO, IL 60673	01/01/1900 ACCOUNT NO:	<input type="checkbox"/>	<input type="checkbox"/>	<input type="checkbox"/>	TRADE PAYABLE	<input type="checkbox"/>	\$410,652
3.365	LYTX, INC, 9785 TOWNE CENTRE DRIVE, SAN DIEGO, CA 92121	01/01/1900 ACCOUNT NO:	<input type="checkbox"/>	<input type="checkbox"/>	<input type="checkbox"/>	TRADE PAYABLE	<input type="checkbox"/>	\$6,074
3.366	M10 LAND INVESTMENTS LLC, 400 EAST RANDOLPH ST, CHICAGO, IL 60601	01/01/1900 ACCOUNT NO:	<input type="checkbox"/>	<input type="checkbox"/>	<input type="checkbox"/>	TRADE PAYABLE	<input type="checkbox"/>	\$136,597
3.367	MABEL, REDACTED	01/01/1900 ACCOUNT NO:	<input type="checkbox"/>	<input type="checkbox"/>	<input type="checkbox"/>	TRADE PAYABLE	<input type="checkbox"/>	\$30
3.368	MAGICWASTE MANAGEMENT CORP, 8600 N.W. 17TH STREET, SUITE #130, DORAL, FL 33126	01/01/1900 ACCOUNT NO:	<input type="checkbox"/>	<input type="checkbox"/>	<input type="checkbox"/>	TRADE PAYABLE	<input type="checkbox"/>	\$7,510
3.369	MANATEE COUNTY UTILITIES DEPARTMENT , PO BOX 25350, BRADENTON, FL 34206	01/01/1900 ACCOUNT NO:	<input type="checkbox"/>	<input type="checkbox"/>	<input type="checkbox"/>	TRADE PAYABLE	<input type="checkbox"/>	\$33
3.370	MANIFEST MEDEX, 6001 SHELLMOUND ST, STE 500, EMERYVILLE, CA 94608	01/01/1900 ACCOUNT NO:	<input type="checkbox"/>	<input type="checkbox"/>	<input type="checkbox"/>	TRADE PAYABLE	<input type="checkbox"/>	\$10,000
3.371	MARCUM LLP, ONE SOUTHEAST THIRD AVENUE SUITE 1100, MIAMI, FL 33131	01/01/1900 ACCOUNT NO:	<input type="checkbox"/>	<input type="checkbox"/>	<input type="checkbox"/>	TRADE PAYABLE	<input type="checkbox"/>	\$22,145
3.372	MARSDEN SOUTH, LLC, 11000 WILCREST DR, STE 125, HOUSTON, TX 77099	01/01/1900 ACCOUNT NO:	<input type="checkbox"/>	<input type="checkbox"/>	<input type="checkbox"/>	TRADE PAYABLE	<input type="checkbox"/>	\$3,415
3.373	MAURENN PEDROSA, REDACTED	01/01/1900 ACCOUNT NO:	<input type="checkbox"/>	<input type="checkbox"/>	<input type="checkbox"/>	TRADE PAYABLE	<input type="checkbox"/>	\$50
3.374	MCDERMOTT WILL & EMERY LLP, P.O. BOX 1675, CAROL STREAM, IL 60132	01/01/1900 ACCOUNT NO:	<input type="checkbox"/>	<input type="checkbox"/>	<input type="checkbox"/>	TRADE PAYABLE	<input type="checkbox"/>	\$68,683
3.375	MCKESSON DRUG PCP PH, 6555 STATE HWY 161, IRVING, TX 75039	01/01/1900 ACCOUNT NO:	<input type="checkbox"/>	<input type="checkbox"/>	<input type="checkbox"/>	TRADE PAYABLE	<input type="checkbox"/>	\$1,081
3.376	MCKESSON MEDICAL SURGICAL INC., PO BOX 660266, DALLAS, TX 75266	01/01/1900 ACCOUNT NO:	<input type="checkbox"/>	<input type="checkbox"/>	<input type="checkbox"/>	TRADE PAYABLE	<input type="checkbox"/>	\$3,187
3.377	MD TECHNOLOGY SERVICES LLC, 2242 W BELMONT AVE #1E, CHICAGO, IL 60618	01/01/1900 ACCOUNT NO:	<input type="checkbox"/>	<input type="checkbox"/>	<input type="checkbox"/>	TRADE PAYABLE	<input type="checkbox"/>	\$1,250

Schedule E/F: Creditors Who Have Unsecured Claims**Part 2: List All Creditors with NONPRIORITY Unsecured Claims**

3.378	M-E RETAIL, LLC, 5960 S JONES BLVD, LAS VEGAS, NV 89118	01/01/1900 ACCOUNT NO:	<input type="checkbox"/>	<input type="checkbox"/>	<input type="checkbox"/>	TRADE PAYABLE	<input type="checkbox"/>	\$61,985
3.379	MEDCLOUD DEPOT LLC., 13155 SW 134TH STREET STE 211, MIAMI, FL 33186	01/01/1900 ACCOUNT NO:	<input type="checkbox"/>	<input type="checkbox"/>	<input type="checkbox"/>	TRADE PAYABLE	<input type="checkbox"/>	\$831,983
3.380	MEDICAL CARE TRANSPORTATION INC, 2766 NW 62 ST, MIAMI, FL 33147	01/01/1900 ACCOUNT NO:	<input type="checkbox"/>	<input type="checkbox"/>	<input type="checkbox"/>	TRADE PAYABLE	<input type="checkbox"/>	\$753
3.381	MEDTRAINER INC., 555 CAJON ST STE F, REDLANDS, CA 92373	01/01/1900 ACCOUNT NO:	<input type="checkbox"/>	<input type="checkbox"/>	<input type="checkbox"/>	TRADE PAYABLE	<input type="checkbox"/>	\$1,225
3.382	MENA MULTI SERVICE INC, 185 NW 13TH AVE APT #330, MIAMI, FL 33125	01/01/1900 ACCOUNT NO:	<input type="checkbox"/>	<input type="checkbox"/>	<input type="checkbox"/>	TRADE PAYABLE	<input type="checkbox"/>	\$1,980
3.383	MERMAIDS HOUSEKEEPING OF THE PALM BEACHES,LLC, 11615 154TH ROAD NORTH, JUPITER, FL 33478	01/01/1900 ACCOUNT NO:	<input type="checkbox"/>	<input type="checkbox"/>	<input type="checkbox"/>	TRADE PAYABLE	<input type="checkbox"/>	\$5,233
3.384	METROPOLITAN LIFE INSURANCE CO/ TRAIL PLAZA, 925 SOUTH FEDERAL HIGHWAY SUITE 700, BOCA RATON, FL 33432	01/01/1900 ACCOUNT NO:	<input type="checkbox"/>	<input type="checkbox"/>	<input type="checkbox"/>	TRADE PAYABLE	<input type="checkbox"/>	\$5,124
3.385	METROPOLITAN LIFE INSURANCE COMPANY, DEPT CH 10579, PALATINE, IL 60056	01/01/1900 ACCOUNT NO:	<input type="checkbox"/>	<input type="checkbox"/>	<input type="checkbox"/>	TRADE PAYABLE	<input type="checkbox"/>	\$954
3.386	MIAMI DADE COUNTY STORMWATER UTILITY, ENVIRONMENTAL RESOURCES MANAGEMENT, PO BOX 025297, MIAMI, FL 33102	01/01/1900 ACCOUNT NO:	<input type="checkbox"/>	<input type="checkbox"/>	<input type="checkbox"/>	TRADE PAYABLE	<input type="checkbox"/>	\$130
3.387	MIAMI SIGNS CORP, 7870 WEST 25TH CT, HIALEAH, FL 33016	01/01/1900 ACCOUNT NO:	<input type="checkbox"/>	<input type="checkbox"/>	<input type="checkbox"/>	TRADE PAYABLE	<input type="checkbox"/>	\$30,505
3.388	MIAMI STYLE DESIGN, 1300 SOUTH MIAMI AVE, #2106, MIAMI, FL 33130	01/01/1900 ACCOUNT NO:	<input type="checkbox"/>	<input type="checkbox"/>	<input type="checkbox"/>	TRADE PAYABLE	<input type="checkbox"/>	\$4,100
3.389	MIAMI-DADE WATER & SEWER DEP, PO BOX 026055, MIAMI, FL 33102	01/01/1900 ACCOUNT NO:	<input type="checkbox"/>	<input type="checkbox"/>	<input type="checkbox"/>	TRADE PAYABLE	<input type="checkbox"/>	\$26,968
3.390	MICHAEL K FISH & ASSOCIATES, 7700 NORTH KENDALL DR STE 405, MIAMI, FL 33156	01/01/1900 ACCOUNT NO:	<input type="checkbox"/>	<input type="checkbox"/>	<input type="checkbox"/>	TRADE PAYABLE	<input type="checkbox"/>	\$1,800
3.391	MICHELE MORRISON INTERNAL MEDICINE INC, 1601 N PALM AVE SUITE #101, PEMBROKE PINES, FL 33026	01/01/1900 ACCOUNT NO:	<input type="checkbox"/>	<input type="checkbox"/>	<input type="checkbox"/>	TRADE PAYABLE	<input type="checkbox"/>	\$20,675
3.392	MICRO MERCHANT SYSTEMS, INC., 6800 JERICHO TURNPIKE, SUTE 203E, SYOSSET, NY 11791	01/01/1900 ACCOUNT NO:	<input type="checkbox"/>	<input type="checkbox"/>	<input type="checkbox"/>	TRADE PAYABLE	<input type="checkbox"/>	\$2,042
3.393	MILLIMAN INC, 3424 PEACH TREE ROAD NE, ATLANTA, GA 30326	01/01/1900 ACCOUNT NO:	<input type="checkbox"/>	<input type="checkbox"/>	<input type="checkbox"/>	TRADE PAYABLE	<input type="checkbox"/>	\$67,505
3.394	MINTZ GROUP LLC , 110 FIFTH AVE, 8TH FLOOR, NEW YORK, NY 10011	01/01/1900 ACCOUNT NO:	<input type="checkbox"/>	<input type="checkbox"/>	<input type="checkbox"/>	TRADE PAYABLE	<input type="checkbox"/>	\$16,050
3.395	MINUTEMAN PRESS, 2350 W 84TH ST, STE 12, HIALEAH GARDENS, FL 33016	01/01/1900 ACCOUNT NO:	<input type="checkbox"/>	<input type="checkbox"/>	<input type="checkbox"/>	TRADE PAYABLE	<input type="checkbox"/>	\$266
3.396	MINUTEMAN PRESS DBA BOOSTAN, INC , 8300 W FLAGLER ST, SUITE 155, MIAMI, FL 33144	01/01/1900 ACCOUNT NO:	<input type="checkbox"/>	<input type="checkbox"/>	<input type="checkbox"/>	TRADE PAYABLE	<input type="checkbox"/>	\$2,798
3.397	MINUTEMAN PRESS OF MIRAMAR, 12004 MIRAMAR PARKWAY, MIRAMAR, FL 33025	01/01/1900 ACCOUNT NO:	<input type="checkbox"/>	<input type="checkbox"/>	<input type="checkbox"/>	TRADE PAYABLE	<input type="checkbox"/>	\$697

Schedule E/F: Creditors Who Have Unsecured Claims**Part 2: List All Creditors with NONPRIORITY Unsecured Claims**

3.398	MITCHELL E LIPTON MD PC , REDACTED	01/01/1900 ACCOUNT NO:	<input type="checkbox"/>	<input type="checkbox"/>	<input type="checkbox"/>	TRADE PAYABLE	<input type="checkbox"/>	\$10,822
3.399	MODCOMP, INC DBA CSPI TECHNOLOGY SOLUTIONS, 1182 EAST NEWPORT CENTER DRIVE, DEERFIELD BEACH, FL 33442	01/01/1900 ACCOUNT NO:	<input type="checkbox"/>	<input type="checkbox"/>	<input type="checkbox"/>	TRADE PAYABLE	<input type="checkbox"/>	\$271
3.400	MOODY'S INVESTORS SERVICE, 7WTC AT 250 GREENWICH STREET, NEW YORK, NY 10007	01/01/1900 ACCOUNT NO:	<input type="checkbox"/>	<input type="checkbox"/>	<input type="checkbox"/>	TRADE PAYABLE	<input type="checkbox"/>	\$132,000
3.401	MP PARKING , 1110 BRICKELL AVE SUITE 430, MIAMI, FL 33131	01/01/1900 ACCOUNT NO:	<input type="checkbox"/>	<input type="checkbox"/>	<input type="checkbox"/>	TRADE PAYABLE	<input type="checkbox"/>	\$26,093
3.402	MR OFFICE FURNITURE, 1551 N POWERLINE ROAD, SUITE F, POMPANO BEACH, FL 33069	01/01/1900 ACCOUNT NO:	<input type="checkbox"/>	<input type="checkbox"/>	<input type="checkbox"/>	TRADE PAYABLE	<input type="checkbox"/>	\$4,289
3.403	M-THREE CORP, 2475 SW 37TH AVE, MIAMI, FL 33145	01/01/1900 ACCOUNT NO:	<input type="checkbox"/>	<input type="checkbox"/>	<input type="checkbox"/>	TRADE PAYABLE	<input type="checkbox"/>	\$7,371
3.404	MUSICAL STRING OF MIAMI INC, 289 NORTHWEST DRIVE, MIAMI, FL 33126	01/01/1900 ACCOUNT NO:	<input type="checkbox"/>	<input type="checkbox"/>	<input type="checkbox"/>	TRADE PAYABLE	<input type="checkbox"/>	\$10,560
3.405	N2GRAL, 3644 NORTH RANCHO DRIVE, SUITE 101, LAS VEGAS, NV 89130	01/01/1900 ACCOUNT NO:	<input type="checkbox"/>	<input type="checkbox"/>	<input type="checkbox"/>	TRADE PAYABLE	<input type="checkbox"/>	\$252
3.406	NADG NNN CH (TX) LP, 3131 MCKINNEY AVENUE STE L-10, DALLAS, TX 75204	01/01/1900 ACCOUNT NO:	<input type="checkbox"/>	<input type="checkbox"/>	<input type="checkbox"/>	TRADE PAYABLE	<input type="checkbox"/>	\$50,431
3.407	NAVINA TECHNOLOGIES LTD, MENACHEM BEGIN 156, TEL AVIV, INT 6492108	01/01/1900 ACCOUNT NO:	<input type="checkbox"/>	<input type="checkbox"/>	<input type="checkbox"/>	TRADE PAYABLE	<input type="checkbox"/>	\$480,000
3.408	NEST EGG TRUST LTD, 9737 NW 41ST STREET, #170, DORAL, FL 33178	01/01/1900 ACCOUNT NO:	<input type="checkbox"/>	<input type="checkbox"/>	<input type="checkbox"/>	TRADE PAYABLE	<input type="checkbox"/>	\$12,000
3.409	NET2PHONE, INC, 520 BROAD STREET, NEWARK, NJ 07107	01/01/1900 ACCOUNT NO:	<input type="checkbox"/>	<input type="checkbox"/>	<input type="checkbox"/>	TRADE PAYABLE	<input type="checkbox"/>	\$1,634
3.410	NETWORK PROPERTY MANAGEMENT, 7820 GRAPHICS DR #107, TINLEY PARK, IL 60477	01/01/1900 ACCOUNT NO:	<input type="checkbox"/>	<input type="checkbox"/>	<input type="checkbox"/>	TRADE PAYABLE	<input type="checkbox"/>	\$55,950
3.411	NEVADA CRYSTAL PREMIUM LLC , 6185 S. VALLEY VIEW BLVD., SUITE H, LAS VEGAS, NV 89118	01/01/1900 ACCOUNT NO:	<input type="checkbox"/>	<input type="checkbox"/>	<input type="checkbox"/>	TRADE PAYABLE	<input type="checkbox"/>	\$383
3.412	NEW MEXICO GAS COMPANY, PO BOX 27885, ALBUQUERQUE, NM 87125	01/01/1900 ACCOUNT NO:	<input type="checkbox"/>	<input type="checkbox"/>	<input type="checkbox"/>	TRADE PAYABLE	<input type="checkbox"/>	\$402
3.413	NEXT PHASE RESEARCH ALLIANCE, LLC, 6355 N.W. 36TH STREET, SUITE 508, VIRGINIA GARDENS, FL 33166	01/01/1900 ACCOUNT NO:	<input type="checkbox"/>	<input type="checkbox"/>	<input type="checkbox"/>	TRADE PAYABLE	<input type="checkbox"/>	\$2,473
3.414	NORA D. PALMA, REDACTED	01/01/1900 ACCOUNT NO:	<input type="checkbox"/>	<input type="checkbox"/>	<input type="checkbox"/>	TRADE PAYABLE	<input type="checkbox"/>	\$1,215
3.415	NORTH MIAMI MEDICAL INC., 823 NE 125 ST, NORTH MIAMI, FL 33161	01/01/1900 ACCOUNT NO:	<input type="checkbox"/>	<input type="checkbox"/>	<input type="checkbox"/>	TRADE PAYABLE	<input type="checkbox"/>	\$935
3.416	NOTIFYMD, 840 GREENBIER CIRCLE, SUITE 202, CHESAPEAKE, VA 23320	01/01/1900 ACCOUNT NO:	<input type="checkbox"/>	<input type="checkbox"/>	<input type="checkbox"/>	TRADE PAYABLE	<input type="checkbox"/>	\$665
3.417	NOZZLE NOLEN, INC, 5400 BROADWAY, WEST PALM BEACH, FL 33407	01/01/1900 ACCOUNT NO:	<input type="checkbox"/>	<input type="checkbox"/>	<input type="checkbox"/>	TRADE PAYABLE	<input type="checkbox"/>	\$148
3.418	NUANCE COMMUNICATIONS, INC., 1 WAYSIDE ROADE, BURLINGTON, MA 01803	01/01/1900 ACCOUNT NO:	<input type="checkbox"/>	<input type="checkbox"/>	<input type="checkbox"/>	TRADE PAYABLE	<input type="checkbox"/>	\$13,298

Schedule E/F: Creditors Who Have Unsecured Claims**Part 2: List All Creditors with NONPRIORITY Unsecured Claims**

3.419	NV ENERGY, P.O. BOX 30150, RENO, NV 89520	01/01/1900 ACCOUNT NO:	<input type="checkbox"/>	<input type="checkbox"/>	<input type="checkbox"/>	TRADE PAYABLE	<input type="checkbox"/>	\$3,571
3.420	OCEAN XRAY SERVICE INC, PO BOX 211856, ROYAL PALM BEACH, FL 33421	01/01/1900 ACCOUNT NO:	<input type="checkbox"/>	<input type="checkbox"/>	<input type="checkbox"/>	TRADE PAYABLE	<input type="checkbox"/>	\$2,675
3.421	ODP BUSINESS SOLUTIONS LLC , N/A	01/01/1900 ACCOUNT NO:	<input type="checkbox"/>	<input type="checkbox"/>	<input type="checkbox"/>	TRADE PAYABLE	<input type="checkbox"/>	\$553
3.422	ODR FAMILY LLLP, 2208 BRANCH HIL ST, TAMPA, FL 33612	01/01/1900 ACCOUNT NO:	<input type="checkbox"/>	<input type="checkbox"/>	<input type="checkbox"/>	TRADE PAYABLE	<input type="checkbox"/>	\$51,812
3.423	ORACLE AMERICA INC, PO BOX 203448, DALLAS, TX 75320	01/01/1900 ACCOUNT NO:	<input type="checkbox"/>	<input type="checkbox"/>	<input type="checkbox"/>	TRADE PAYABLE	<input type="checkbox"/>	\$46,920
3.424	ORANGE CARE GROUP, 14750 NW 77TH CT SUITE 308, MIAMI LAKES, FL 33016	01/01/1900 ACCOUNT NO:	<input type="checkbox"/>	<input type="checkbox"/>	<input type="checkbox"/>	TRADE PAYABLE	<input type="checkbox"/>	\$2,790
3.425	ORANGE CARE MEDICAL GROUP, 11011 SHERIDAN ST #302, COOPER CITY, FL 33026	01/01/1900 ACCOUNT NO:	<input type="checkbox"/>	<input type="checkbox"/>	<input type="checkbox"/>	TRADE PAYABLE	<input type="checkbox"/>	\$2,865
3.426	ORANGETHORPE DFWU, LLC, 207 W. 20TH STREET, SANTA ANA, CA 92706	01/01/1900 ACCOUNT NO:	<input type="checkbox"/>	<input type="checkbox"/>	<input type="checkbox"/>	TRADE PAYABLE	<input type="checkbox"/>	\$36,096
3.427	ORIGINAL IMPRESSIONS, LLC, 2965 WEST COPORATE LAKES BLVD, WESTON, FL 33331	01/01/1900 ACCOUNT NO:	<input type="checkbox"/>	<input type="checkbox"/>	<input type="checkbox"/>	TRADE PAYABLE	<input type="checkbox"/>	\$5,518
3.428	ORLANDO LORENZO LANDSCAPING LLC , 2515 SW 92 AVE, MIAMI, FL 33165	01/01/1900 ACCOUNT NO:	<input type="checkbox"/>	<input type="checkbox"/>	<input type="checkbox"/>	TRADE PAYABLE	<input type="checkbox"/>	\$676
3.429	ORLANDO UTILITIES COMMISSION, PO BOX 31329, TAMPA, FL 33631	01/01/1900 ACCOUNT NO:	<input type="checkbox"/>	<input type="checkbox"/>	<input type="checkbox"/>	TRADE PAYABLE	<input type="checkbox"/>	\$2,061
3.430	ORSINI IT LLC, 14028 NW 82ND AVE, MIAMI LAKES, FL 33016	01/01/1900 ACCOUNT NO:	<input type="checkbox"/>	<input type="checkbox"/>	<input type="checkbox"/>	TRADE PAYABLE	<input type="checkbox"/>	\$52
3.431	P & S MEDICAL DEVICE INC, 13420 SW 80TH ST, MIAMI, FL 33183	01/01/1900 ACCOUNT NO:	<input type="checkbox"/>	<input type="checkbox"/>	<input type="checkbox"/>	TRADE PAYABLE	<input type="checkbox"/>	\$1,707
3.432	PAGE PLAZA ACQUISITION LP, 145 SPRING STREET, APT 4, NEW YORK, NY 10012	01/01/1900 ACCOUNT NO:	<input type="checkbox"/>	<input type="checkbox"/>	<input type="checkbox"/>	TRADE PAYABLE	<input type="checkbox"/>	\$132,748
3.433	PALMETTO AUTO TIRE SERVICE, LLC, 1800 WEST 68TH STREET, SUITE # 134, HIALEAH, FL 33014	01/01/1900 ACCOUNT NO:	<input type="checkbox"/>	<input type="checkbox"/>	<input type="checkbox"/>	TRADE PAYABLE	<input type="checkbox"/>	\$186
3.434	PARATA SYSTEMS LLC , PO BOX 638203, CINCINNATI, OH 45263	01/01/1900 ACCOUNT NO:	<input type="checkbox"/>	<input type="checkbox"/>	<input type="checkbox"/>	TRADE PAYABLE	<input type="checkbox"/>	\$3,777
3.435	PARTNERS CAPITAL GROUP, 201 E SANDPOINTE SUITE 500, SANTA ANA, CA 92707	01/01/1900 ACCOUNT NO:	<input type="checkbox"/>	<input type="checkbox"/>	<input type="checkbox"/>	TRADE PAYABLE	<input type="checkbox"/>	\$1,122
3.436	PATRICIA ALARCON, 5421 SW 185 TERRACE, MIRAMAR, FL 33029	01/01/1900 ACCOUNT NO:	<input type="checkbox"/>	<input type="checkbox"/>	<input type="checkbox"/>	TRADE PAYABLE	<input type="checkbox"/>	\$1,100
3.437	PEDRO M. TORRES VEGA, REDACTED	01/01/1900 ACCOUNT NO:	<input type="checkbox"/>	<input type="checkbox"/>	<input type="checkbox"/>	TRADE PAYABLE	<input type="checkbox"/>	\$1,880
3.438	PEOPLES GAS, PO BOX 6050, CAROL STREAM, IL 60197	01/01/1900 ACCOUNT NO:	<input type="checkbox"/>	<input type="checkbox"/>	<input type="checkbox"/>	TRADE PAYABLE	<input type="checkbox"/>	\$1,245
3.439	PERSIVIA , INC, 4 MOUNT ROYAL AVE 4TH FLOOR, MARLBOROUGH, MA 01752	01/01/1900 ACCOUNT NO:	<input type="checkbox"/>	<input type="checkbox"/>	<input type="checkbox"/>	TRADE PAYABLE	<input type="checkbox"/>	\$16,034
3.440	PETROLEUM ENTERPRISES INC, 5688 W. FLAGLER STREET, MIAMI, FL 33134	01/01/1900 ACCOUNT NO:	<input type="checkbox"/>	<input type="checkbox"/>	<input type="checkbox"/>	TRADE PAYABLE	<input type="checkbox"/>	\$1,114
3.441	PINELLAS COUNTY, 14 S FT HARRISON AVE, CLEARWATER, FL 33756	01/01/1900 ACCOUNT NO:	<input type="checkbox"/>	<input type="checkbox"/>	<input type="checkbox"/>	TRADE PAYABLE	<input type="checkbox"/>	\$2,639

Schedule E/F: Creditors Who Have Unsecured Claims**Part 2: List All Creditors with NONPRIORITY Unsecured Claims**

3.442	PITNEY BOWES, PO BOX 371874, PITTSBURGH, PA 15250	01/01/1900 ACCOUNT NO:	<input type="checkbox"/>	<input type="checkbox"/>	<input type="checkbox"/>	TRADE PAYABLE	<input type="checkbox"/>	\$894
3.443	PL MEDICAL, 117 WEST DUDLEY TOWN ROAD, BLOOMFIELD, CT 06002	01/01/1900 ACCOUNT NO:	<input type="checkbox"/>	<input type="checkbox"/>	<input type="checkbox"/>	TRADE PAYABLE	<input type="checkbox"/>	\$1,865
3.444	PLAYFLY HOLDINGS, LLC, P.O. BOX 743049, LOS ANGELES, CA 90074	01/01/1900 ACCOUNT NO:	<input type="checkbox"/>	<input type="checkbox"/>	<input type="checkbox"/>	TRADE PAYABLE	<input type="checkbox"/>	\$12,500
3.445	PMW US HOLDINGS, 400 EAST RANDOLPH STREET SUITE 2507, CHICAGO, IL 60601	01/01/1900 ACCOUNT NO:	<input type="checkbox"/>	<input type="checkbox"/>	<input type="checkbox"/>	TRADE PAYABLE	<input type="checkbox"/>	\$117,050
3.446	PNM, PO BOX 27900, ALBUQUERQUE, NM 87125	01/01/1900 ACCOUNT NO:	<input type="checkbox"/>	<input type="checkbox"/>	<input type="checkbox"/>	TRADE PAYABLE	<input type="checkbox"/>	\$3,876
3.447	POLINARIOS PARTY RENTAL, 1372 NW 78TH AVE, MIAMI, FL 33176	01/01/1900 ACCOUNT NO:	<input type="checkbox"/>	<input type="checkbox"/>	<input type="checkbox"/>	TRADE PAYABLE	<input type="checkbox"/>	\$1,690
3.448	PORTAIRS PARTNERS LP, 3201 CHERRY RISGE SUITE B-209, SAN ANTONIO, TX 78230	01/01/1900 ACCOUNT NO:	<input type="checkbox"/>	<input type="checkbox"/>	<input type="checkbox"/>	TRADE PAYABLE	<input type="checkbox"/>	\$44,158
3.449	PRACTICE PARTNERS, LLC, 13789 NORTH ORCA TRAIL, HAYDEN, ID 83835	01/01/1900 ACCOUNT NO:	<input type="checkbox"/>	<input type="checkbox"/>	<input type="checkbox"/>	TRADE PAYABLE	<input type="checkbox"/>	\$1,425
3.450	PREFERRED CARE PARTNERS INC. , 9900 BREN RD. E, MINNETONKA, MN 55343	01/01/1900 ACCOUNT NO:	<input type="checkbox"/>	<input type="checkbox"/>	<input type="checkbox"/>	TRADE PAYABLE	<input type="checkbox"/>	\$567,271
3.451	PRIMESTOR/FRIT JV, LLC, 909 ROSE AVE SUITE 200, NORTH BETHESDA, MD 20852	01/01/1900 ACCOUNT NO:	<input type="checkbox"/>	<input type="checkbox"/>	<input type="checkbox"/>	TRADE PAYABLE	<input type="checkbox"/>	\$54,967
3.452	PRIMETIME EXPRESS SERVICES INC, 8950 SW 77TH COURT, SUITE 2201, MIAMI, FL 33156	01/01/1900 ACCOUNT NO:	<input type="checkbox"/>	<input type="checkbox"/>	<input type="checkbox"/>	TRADE PAYABLE	<input type="checkbox"/>	\$145,761
3.453	PROPIO LS LLC , 10801 MASTIN ST, SUITE 580, OVERLAND PARK, KS 66210	01/01/1900 ACCOUNT NO:	<input type="checkbox"/>	<input type="checkbox"/>	<input type="checkbox"/>	TRADE PAYABLE	<input type="checkbox"/>	\$12,824
3.454	PROTECTIONONE, 1501 YAMATO RD, BOCA RATON, FL 33431	01/01/1900 ACCOUNT NO:	<input type="checkbox"/>	<input type="checkbox"/>	<input type="checkbox"/>	TRADE PAYABLE	<input type="checkbox"/>	\$87
3.455	PROVIDER'S CHOICE SCRIBE SERVICES , 11122 WURZBACH RD., SUITE 200, SAN ANTONIO, TX 78230	01/01/1900 ACCOUNT NO:	<input type="checkbox"/>	<input type="checkbox"/>	<input type="checkbox"/>	TRADE PAYABLE	<input type="checkbox"/>	\$23,641
3.456	PUBLIC STORAGE, 11501 BISCAYNE BLVD, MIAMI, FL 33181	01/01/1900 ACCOUNT NO:	<input type="checkbox"/>	<input type="checkbox"/>	<input type="checkbox"/>	TRADE PAYABLE	<input type="checkbox"/>	\$505
3.457	PULASKI PARTNERS LLC , 6312 S. PULASKI RD., CHICAGO, IL 60629	01/01/1900 ACCOUNT NO:	<input type="checkbox"/>	<input type="checkbox"/>	<input type="checkbox"/>	TRADE PAYABLE	<input type="checkbox"/>	\$79,713
3.458	PURE WATER PARTNERS, LLC, 123 S. 3RD AVENUE #28, STANDPOINT, ID 83864	01/01/1900 ACCOUNT NO:	<input type="checkbox"/>	<input type="checkbox"/>	<input type="checkbox"/>	TRADE PAYABLE	<input type="checkbox"/>	\$637
3.459	Q HOLDINGS 13155, LLC, 6000 SW 74 ST, 3RD FLOOR, SOUTH MIAMI, FL 33143	01/01/1900 ACCOUNT NO:	<input type="checkbox"/>	<input type="checkbox"/>	<input type="checkbox"/>	TRADE PAYABLE	<input type="checkbox"/>	\$25,865
3.460	Q HOLDINGS EAST HIALEAH LLC, 8210 NW 27TH ST SUITE 205, DORAL, FL 33122	01/01/1900 ACCOUNT NO:	<input type="checkbox"/>	<input type="checkbox"/>	<input type="checkbox"/>	TRADE PAYABLE	<input type="checkbox"/>	\$89,752
3.461	QUADIENT FINANCE USA INC, 478 WHEELERS FARMS RD CORPORATE ADDRESS, MILFORD, CT 06461	01/01/1900 ACCOUNT NO:	<input type="checkbox"/>	<input type="checkbox"/>	<input type="checkbox"/>	TRADE PAYABLE	<input type="checkbox"/>	\$9,316
3.462	QUALITY TOW, 3892 SW 136TH AVE, MIAMI, FL 33175	01/01/1900 ACCOUNT NO:	<input type="checkbox"/>	<input type="checkbox"/>	<input type="checkbox"/>	TRADE PAYABLE	<input type="checkbox"/>	\$150
3.463	QUEST DIAGNOSTICS, PO BOX 530440, ATLANTA, GA 30353	01/01/1900 ACCOUNT NO:	<input type="checkbox"/>	<input type="checkbox"/>	<input type="checkbox"/>	TRADE PAYABLE	<input type="checkbox"/>	\$357
3.464	RAC BALDOR, 4820 NW 177 ST, MIAMI GARDENS, FL 33018	01/01/1900 ACCOUNT NO:	<input type="checkbox"/>	<input type="checkbox"/>	<input type="checkbox"/>	TRADE PAYABLE	<input type="checkbox"/>	\$550

Schedule E/F: Creditors Who Have Unsecured Claims**Part 2: List All Creditors with NONPRIORITY Unsecured Claims**

3.465	RAINBOW 215 PLAZA, 6830 S RAINBOW, #200, LAS VEGAS, NV 89118	01/01/1900 ACCOUNT NO:	<input type="checkbox"/>	<input type="checkbox"/>	<input type="checkbox"/>	TRADE PAYABLE	<input type="checkbox"/>	\$62,539
3.466	RAP MEDICAL CENTER, LLC, C/O SOUTHERN MAGMT & DEV., LP, P.O.BOX 11229, KNOXVILLE, TN 37939	01/01/1900 ACCOUNT NO:	<input type="checkbox"/>	<input type="checkbox"/>	<input type="checkbox"/>	TRADE PAYABLE	<input type="checkbox"/>	\$27,470
3.467	RAPID7 LLC, PO BOX 347377, PITTSBURGH, PA 15251	01/01/1900 ACCOUNT NO:	<input type="checkbox"/>	<input type="checkbox"/>	<input type="checkbox"/>	TRADE PAYABLE	<input type="checkbox"/>	\$99,710
3.468	RAUL PUJOL MENESES , REDACTED	01/01/1900 ACCOUNT NO:	<input type="checkbox"/>	<input type="checkbox"/>	<input type="checkbox"/>	TRADE PAYABLE	<input type="checkbox"/>	\$1,485
3.469	READY REFRESH, P.O. BOX 856680, LOUISVILLE, KY 40285	01/01/1900 ACCOUNT NO:	<input type="checkbox"/>	<input type="checkbox"/>	<input type="checkbox"/>	TRADE PAYABLE	<input type="checkbox"/>	\$48
3.470	RED ROCK SQUARE LLC, 5701 W CHARLESTON BLVD STE 208, LAS VEGAS, NV 89146	01/01/1900 ACCOUNT NO:	<input type="checkbox"/>	<input type="checkbox"/>	<input type="checkbox"/>	TRADE PAYABLE	<input type="checkbox"/>	\$54,825
3.471	RED SAIL TECHNOLOGIES LLC, 201 W. SAINT JOHN ST., SPARTANBURG, SC 29306	01/01/1900 ACCOUNT NO:	<input type="checkbox"/>	<input type="checkbox"/>	<input type="checkbox"/>	TRADE PAYABLE	<input type="checkbox"/>	\$12,328
3.472	REEBIE STORAGE AND MOVING CO., INC., 10423 FRANKLIN AVE, FRANKLIN PARK, IL 60131	01/01/1900 ACCOUNT NO:	<input type="checkbox"/>	<input type="checkbox"/>	<input type="checkbox"/>	TRADE PAYABLE	<input type="checkbox"/>	\$4,083
3.473	REGENCY CENTERS, L.P., P.O. BOX 531703, ATLANTA, GA 30353	01/01/1900 ACCOUNT NO:	<input type="checkbox"/>	<input type="checkbox"/>	<input type="checkbox"/>	TRADE PAYABLE	<input type="checkbox"/>	\$98,340
3.474	REINALDO PAINT & BODY SHOP INC. , 7700 NW 72ND AVE, MEDLEY, FL 33166	01/01/1900 ACCOUNT NO:	<input type="checkbox"/>	<input type="checkbox"/>	<input type="checkbox"/>	TRADE PAYABLE	<input type="checkbox"/>	\$7,191
3.475	RELIANT, DEPT 0954, P.O. BOX 1532, HOUSTON, TX 77251	01/01/1900 ACCOUNT NO:	<input type="checkbox"/>	<input type="checkbox"/>	<input type="checkbox"/>	TRADE PAYABLE	<input type="checkbox"/>	\$16,448
3.476	REPUBLIC SERVICES INC #620, 770 E SAHARA AVE, LAS VEGAS, NV 89104	01/01/1900 ACCOUNT NO:	<input type="checkbox"/>	<input type="checkbox"/>	<input type="checkbox"/>	TRADE PAYABLE	<input type="checkbox"/>	\$155
3.477	RETARUS (NORTH AMERICA) INC, 300 LIGHTING WAY SUITE 315, SECAUCUS, NJ 07094	01/01/1900 ACCOUNT NO:	<input type="checkbox"/>	<input type="checkbox"/>	<input type="checkbox"/>	TRADE PAYABLE	<input type="checkbox"/>	\$4,045
3.478	RINGCENTRAL, INC., 20 DAVIS DRIVE, BELMONT, CA 94002	01/01/1900 ACCOUNT NO:	<input type="checkbox"/>	<input type="checkbox"/>	<input type="checkbox"/>	TRADE PAYABLE	<input type="checkbox"/>	\$20,376
3.479	RIO BRAVO SQUARE LLC, 100 SUN AVE NE SUITE 210, ALBURQUE, NM 87109	01/01/1900 ACCOUNT NO:	<input type="checkbox"/>	<input type="checkbox"/>	<input type="checkbox"/>	TRADE PAYABLE	<input type="checkbox"/>	\$59,836
3.480	RISE & SHINE INC., 23115 SW 123RD CT, MIAMI, FL 33170	01/01/1900 ACCOUNT NO:	<input type="checkbox"/>	<input type="checkbox"/>	<input type="checkbox"/>	TRADE PAYABLE	<input type="checkbox"/>	\$4,654
3.481	RODRIGUEZ & ROBLEDO LLC , 4323 FLUVIAL CIRCLE, SAN ANTONIO, TX 78223	01/01/1900 ACCOUNT NO:	<input type="checkbox"/>	<input type="checkbox"/>	<input type="checkbox"/>	TRADE PAYABLE	<input type="checkbox"/>	\$2,273
3.482	ROLANDO ALVAREZ PROFESSIONAL WINDOW CLEANING, 12780 SW 25 TER, MIAMI, FL 33175	01/01/1900 ACCOUNT NO:	<input type="checkbox"/>	<input type="checkbox"/>	<input type="checkbox"/>	TRADE PAYABLE	<input type="checkbox"/>	\$480
3.483	ROMAZI CORPORATION, 5945 WEST 25TH CT., HIALEAH, FL 33016	01/01/1900 ACCOUNT NO:	<input type="checkbox"/>	<input type="checkbox"/>	<input type="checkbox"/>	TRADE PAYABLE	<input type="checkbox"/>	\$208
3.484	ROSEWOOD LAND COMPANY, 14325 MCNAB AVE, BELLFLOWER, CA 90706	01/01/1900 ACCOUNT NO:	<input type="checkbox"/>	<input type="checkbox"/>	<input type="checkbox"/>	TRADE PAYABLE	<input type="checkbox"/>	\$14,665
3.485	RTC TECHNOLOGY, 5840 LA COSTA CANYON COURT SUITE 100, LAS VEGAS, NV 89139	01/01/1900 ACCOUNT NO:	<input type="checkbox"/>	<input type="checkbox"/>	<input type="checkbox"/>	TRADE PAYABLE	<input type="checkbox"/>	\$1,575
3.486	RUMBA 305, 45 NW 22ND AVE, MIAMI, FL 33125	01/01/1900 ACCOUNT NO:	<input type="checkbox"/>	<input type="checkbox"/>	<input type="checkbox"/>	TRADE PAYABLE	<input type="checkbox"/>	\$1,000

Schedule E/F: Creditors Who Have Unsecured Claims**Part 2: List All Creditors with NONPRIORITY Unsecured Claims**

3.487	RYBB FIRE ALARM INC., 7311 NW 12 ST. SUITE 27, MIAMI, FL 33126	01/01/1900 ACCOUNT NO:	<input type="checkbox"/>	<input type="checkbox"/>	<input type="checkbox"/>	TRADE PAYABLE	<input type="checkbox"/>	\$1,263
3.488	SAFEGUARD FIRE , 12005 N BRYAN RD, MISSION, TX 78573	01/01/1900 ACCOUNT NO:	<input type="checkbox"/>	<input type="checkbox"/>	<input type="checkbox"/>	TRADE PAYABLE	<input type="checkbox"/>	\$140
3.489	SAFETY CULTURE PTY LTD, 2114 CENTRAL STREET, KANSAS CITY, MO 64108	01/01/1900 ACCOUNT NO:	<input type="checkbox"/>	<input type="checkbox"/>	<input type="checkbox"/>	TRADE PAYABLE	<input type="checkbox"/>	\$6,777
3.490	SALESFORCE.COM, INC, PO BOX 203414, DALLAS, TX 75320	01/01/1900 ACCOUNT NO:	<input type="checkbox"/>	<input type="checkbox"/>	<input type="checkbox"/>	TRADE PAYABLE	<input type="checkbox"/>	\$26,494
3.491	SANTOYO AUTO BODY SHOP CORP, 7356 SW 42ND ST, MIAMI, FL 33155	01/01/1900 ACCOUNT NO:	<input type="checkbox"/>	<input type="checkbox"/>	<input type="checkbox"/>	TRADE PAYABLE	<input type="checkbox"/>	\$4,173
3.492	SCRIBCOR GLOBAL LEASE ADMINISTRATION LLC, 2 MID AMERICAN PLAZA, SUITE 650, OAKBROOK TERRACE, IL 60181	01/01/1900 ACCOUNT NO:	<input type="checkbox"/>	<input type="checkbox"/>	<input type="checkbox"/>	TRADE PAYABLE	<input type="checkbox"/>	\$1,035
3.493	SECOND WAVE DELIVERY SYSTEMS, LLC , 9060 W. CHEYENNE AVE., LAS VEGAS, NV 89129	01/01/1900 ACCOUNT NO:	<input type="checkbox"/>	<input type="checkbox"/>	<input type="checkbox"/>	TRADE PAYABLE	<input type="checkbox"/>	\$2,294,688
3.494	SECURITY 101, 1520 N. POWERLINE ROAD, POMPANO BEACH, FL 33069	01/01/1900 ACCOUNT NO:	<input type="checkbox"/>	<input type="checkbox"/>	<input type="checkbox"/>	TRADE PAYABLE	<input type="checkbox"/>	\$12
3.495	SECURITY FIRE PREVENTION INC., 7298 WEST FLAGLER ST., MIAMI, FL 33144	01/01/1900 ACCOUNT NO:	<input type="checkbox"/>	<input type="checkbox"/>	<input type="checkbox"/>	TRADE PAYABLE	<input type="checkbox"/>	\$43
3.496	SENECA SECURITY HOLDINGS, LLC , 4225 PONCE DE LEON BLVD, CORAL GABLES, FL 33146	01/01/1900 ACCOUNT NO:	<input type="checkbox"/>	<input type="checkbox"/>	<input type="checkbox"/>	TRADE PAYABLE	<input type="checkbox"/>	\$106,714
3.497	SHRED IT USA, LLC , 2355 WAUKEGAN RD STE 300, BANNOCKBURN, IL 60015	01/01/1900 ACCOUNT NO:	<input type="checkbox"/>	<input type="checkbox"/>	<input type="checkbox"/>	TRADE PAYABLE	<input type="checkbox"/>	\$734
3.498	SHRED-IT USA 13355799, 28883 NETWORK PLACE, CHICAGO, IL 60673	01/01/1900 ACCOUNT NO:	<input type="checkbox"/>	<input type="checkbox"/>	<input type="checkbox"/>	TRADE PAYABLE	<input type="checkbox"/>	\$4,488
3.499	SIGNIUS COMMUNICATIONS , PO BOX 95117, CHICAGO, IL 60694	01/01/1900 ACCOUNT NO:	<input type="checkbox"/>	<input type="checkbox"/>	<input type="checkbox"/>	TRADE PAYABLE	<input type="checkbox"/>	\$27,844
3.500	SK TECHNOLOGY INC, 2029 VERDUGO BLVD, STE 737, MONTROSE, CA 91020	01/01/1900 ACCOUNT NO:	<input type="checkbox"/>	<input type="checkbox"/>	<input type="checkbox"/>	TRADE PAYABLE	<input type="checkbox"/>	\$620
3.501	SKMV REALTY, LLC, P.O. BOX 268, BRONX, NY 10471	01/01/1900 ACCOUNT NO:	<input type="checkbox"/>	<input type="checkbox"/>	<input type="checkbox"/>	TRADE PAYABLE	<input type="checkbox"/>	\$96,794
3.502	SLAS CONSULTING, LLC, 304 INDIAN TRACE PMB 171, WESTON, FL 33326	01/01/1900 ACCOUNT NO:	<input type="checkbox"/>	<input type="checkbox"/>	<input type="checkbox"/>	TRADE PAYABLE	<input type="checkbox"/>	\$6,640
3.503	SOCALGAS, PO BOX C, MONTERREY PARK, CA 91756	01/01/1900 ACCOUNT NO:	<input type="checkbox"/>	<input type="checkbox"/>	<input type="checkbox"/>	TRADE PAYABLE	<input type="checkbox"/>	\$134
3.504	SOL DE BORINQUEN BAKERY, 2510 MICHIGAN AVE STE C, KISSIMMEE, FL 34744	01/01/1900 ACCOUNT NO:	<input type="checkbox"/>	<input type="checkbox"/>	<input type="checkbox"/>	TRADE PAYABLE	<input type="checkbox"/>	\$33,004
3.505	SOLRAC INC, 7185 WEST 10TH COURT, HIALEAH, FL 33014	01/01/1900 ACCOUNT NO:	<input type="checkbox"/>	<input type="checkbox"/>	<input type="checkbox"/>	TRADE PAYABLE	<input type="checkbox"/>	\$5,200
3.506	SONOMED, INC, 19850 NW 78TH PATH, HIALEAH, FL 33015	01/01/1900 ACCOUNT NO:	<input type="checkbox"/>	<input type="checkbox"/>	<input type="checkbox"/>	TRADE PAYABLE	<input type="checkbox"/>	\$2,895
3.507	SOUTH DADE SHOPPING, LLC, 711 HIGH STREET, DES MOINES, IA 50372	01/01/1900 ACCOUNT NO:	<input type="checkbox"/>	<input type="checkbox"/>	<input type="checkbox"/>	TRADE PAYABLE	<input type="checkbox"/>	\$36
3.508	SOUTH FLORIDA MEDICAL CLINICS ASSOCIATION, INC. , 6301 PEMBROKE RD, HOLLYWOOD, FL 33023	01/01/1900 ACCOUNT NO:	<input type="checkbox"/>	<input type="checkbox"/>	<input type="checkbox"/>	TRADE PAYABLE	<input type="checkbox"/>	\$1,670

Schedule E/F: Creditors Who Have Unsecured Claims**Part 2: List All Creditors with NONPRIORITY Unsecured Claims**

3.509	SOUTHERN CALIFORNIA EDISON, PO BOX 300, ROSEMEAD, CA 91772	01/01/1900 ACCOUNT NO:	<input type="checkbox"/>	<input type="checkbox"/>	<input type="checkbox"/>	TRADE PAYABLE	<input type="checkbox"/>	\$1,544
3.510	SOUTHWEST GAS , P.O. BOX 98890, LAS VEGAS, NV 89193	01/01/1900 ACCOUNT NO:	<input type="checkbox"/>	<input type="checkbox"/>	<input type="checkbox"/>	TRADE PAYABLE	<input type="checkbox"/>	\$2,523
3.511	SPECTRUM BUSINESS, PO BOX 31710, TAMPA, FL 33631	01/01/1900 ACCOUNT NO:	<input type="checkbox"/>	<input type="checkbox"/>	<input type="checkbox"/>	TRADE PAYABLE	<input type="checkbox"/>	\$12,317
3.512	SPENCER STRAWBERRY,LTD, C/O STERLING MANAGEMENT GROUP, 5850 SAN FELIPE, SUITE 500, HOUSTON, TX 77057	01/01/1900 ACCOUNT NO:	<input type="checkbox"/>	<input type="checkbox"/>	<input type="checkbox"/>	TRADE PAYABLE	<input type="checkbox"/>	\$108,167
3.513	STAPLES CONTRACT & COMMERCIAL LLC, P.O. BOX 105638, ATLANTA, GA 30348	01/01/1900 ACCOUNT NO:	<input type="checkbox"/>	<input type="checkbox"/>	<input type="checkbox"/>	TRADE PAYABLE	<input type="checkbox"/>	\$517
3.514	STEARNS WEAVER MILLER WEISSLER ALHADEFF & SITTERSON PA, 150 W. FLAGLER ST., STE 2200, MIAMI, FL 33130	01/01/1900 ACCOUNT NO:	<input type="checkbox"/>	<input type="checkbox"/>	<input type="checkbox"/>	TRADE PAYABLE	<input type="checkbox"/>	\$558
3.515	STERICYCLE INC 8302067, PO BOX 6582, CAROL STREAM, IL 60197	01/01/1900 ACCOUNT NO:	<input type="checkbox"/>	<input type="checkbox"/>	<input type="checkbox"/>	TRADE PAYABLE	<input type="checkbox"/>	\$1,173
3.516	STIRLING GLOBAL SOLUTIONS, 1391 NW ST LUCIE WEST BLVD, #114, PORT ST LUCIE, FL 34986	01/01/1900 ACCOUNT NO:	<input type="checkbox"/>	<input type="checkbox"/>	<input type="checkbox"/>	TRADE PAYABLE	<input type="checkbox"/>	\$17,700
3.517	STRATUS UNLIMITED, LLC DBA STRATUS, 8959 TYLER BLVD, MENTOR, OH 44060	01/01/1900 ACCOUNT NO:	<input type="checkbox"/>	<input type="checkbox"/>	<input type="checkbox"/>	TRADE PAYABLE	<input type="checkbox"/>	\$2,744
3.518	STRAWBERRY PLAZA,LLC, 7171 SW 62ND AVENUE, SUITE 503, SOUTH MIAMI, FL 33143	01/01/1900 ACCOUNT NO:	<input type="checkbox"/>	<input type="checkbox"/>	<input type="checkbox"/>	TRADE PAYABLE	<input type="checkbox"/>	\$59,753
3.519	SVF HOLDING REAL ESTATE INVESTMENT TRUST, 2335 NW 107 AVENUE SUITE 107, DORAL, FL 33172	01/01/1900 ACCOUNT NO:	<input type="checkbox"/>	<input type="checkbox"/>	<input type="checkbox"/>	TRADE PAYABLE	<input type="checkbox"/>	\$7,703
3.520	SYNCRONYS, 5338 MONTGOMERY BLVD NE, STE 400, ALBUQUERQUE, NM 87109	01/01/1900 ACCOUNT NO:	<input type="checkbox"/>	<input type="checkbox"/>	<input type="checkbox"/>	TRADE PAYABLE	<input type="checkbox"/>	\$1,525
3.521	SYNERGIE MEDICAL GROUP, 8600 SW 92 ST, SUITE 102, MIAMI, FL 33156	01/01/1900 ACCOUNT NO:	<input type="checkbox"/>	<input type="checkbox"/>	<input type="checkbox"/>	TRADE PAYABLE	<input type="checkbox"/>	\$400
3.522	TACHUELA SHOW INC, 7930 CRESPI BLVD, MIAMI, FL 33141	01/01/1900 ACCOUNT NO:	<input type="checkbox"/>	<input type="checkbox"/>	<input type="checkbox"/>	TRADE PAYABLE	<input type="checkbox"/>	\$5,020
3.523	TEAM TECH SOLUTION SERVICES INC, 7480 BIRD RD, SUITE 810, MIAMI, FL 33155	01/01/1900 ACCOUNT NO:	<input type="checkbox"/>	<input type="checkbox"/>	<input type="checkbox"/>	TRADE PAYABLE	<input type="checkbox"/>	\$167,674
3.524	TECO, PO BOX 31318, TAMPA, FL 33631	01/01/1900 ACCOUNT NO:	<input type="checkbox"/>	<input type="checkbox"/>	<input type="checkbox"/>	TRADE PAYABLE	<input type="checkbox"/>	\$12,699
3.525	TEN15 WINTERWOOD, LLC, 5030 PARADISE ROAD, SUITE C-214, LAS VEGAS, NV 89119	01/01/1900 ACCOUNT NO:	<input type="checkbox"/>	<input type="checkbox"/>	<input type="checkbox"/>	TRADE PAYABLE	<input type="checkbox"/>	\$49,063
3.526	TERIS, PO BOX 14603, SCOTTSDALE, AZ 85267	01/01/1900 ACCOUNT NO:	<input type="checkbox"/>	<input type="checkbox"/>	<input type="checkbox"/>	TRADE PAYABLE	<input type="checkbox"/>	\$6,478
3.527	TERRY'S FACE PAINTING INC., 1155 NE 102ND ST, MIAMI SHORES, FL 33138	01/01/1900 ACCOUNT NO:	<input type="checkbox"/>	<input type="checkbox"/>	<input type="checkbox"/>	TRADE PAYABLE	<input type="checkbox"/>	\$540
3.528	THA WEST RIVER RETAIL LLC , 5301 W. CYPRESS ST., TAMPA, FL 33607	01/01/1900 ACCOUNT NO:	<input type="checkbox"/>	<input type="checkbox"/>	<input type="checkbox"/>	TRADE PAYABLE	<input type="checkbox"/>	\$712
3.529	THE SIEGFRIED GROUP, LLP, 1201 N MARKET ST SUITE 700, WILMINGTON, DE 19801	01/01/1900 ACCOUNT NO:	<input type="checkbox"/>	<input type="checkbox"/>	<input type="checkbox"/>	TRADE PAYABLE	<input type="checkbox"/>	\$15,466

Schedule E/F: Creditors Who Have Unsecured Claims**Part 2: List All Creditors with NONPRIORITY Unsecured Claims**

3.530	THE SOCIAL DIRECTOR FLORIDA , 7112 ASHMONT CIRCLE, SUITE 7112, TAMARAC, FL 33321	01/01/1900 ACCOUNT NO:	<input type="checkbox"/>	<input type="checkbox"/>	<input type="checkbox"/>	TRADE PAYABLE	<input type="checkbox"/>	\$7,116
3.531	THE WELLNESS CIRCLE, 3785 NW 82ND AVE STE 400-408, MIAMI, FL 33166	01/01/1900 ACCOUNT NO:	<input type="checkbox"/>	<input type="checkbox"/>	<input type="checkbox"/>	TRADE PAYABLE	<input type="checkbox"/>	\$240,000
3.532	THOMSON REUTERS TAX & ACCOUNTING INC., P.O. BOX 115008, CARROLLTON, TX 75006	01/01/1900 ACCOUNT NO:	<input type="checkbox"/>	<input type="checkbox"/>	<input type="checkbox"/>	TRADE PAYABLE	<input type="checkbox"/>	\$817
3.533	TIMEPAYMENT CORP., 200 SUMMIT DR, SUITE 100, BURLINGTON, MA 01803	01/01/1900 ACCOUNT NO:	<input type="checkbox"/>	<input type="checkbox"/>	<input type="checkbox"/>	TRADE PAYABLE	<input type="checkbox"/>	\$128
3.534	TIRE BROS , 740 WEST 29TH STREET, HIALEAH, FL 33012	01/01/1900 ACCOUNT NO:	<input type="checkbox"/>	<input type="checkbox"/>	<input type="checkbox"/>	TRADE PAYABLE	<input type="checkbox"/>	\$101
3.535	T-MOBILE USA INC. , PO BOX 742596, CINCINNATI, OH 45274	01/01/1900 ACCOUNT NO:	<input type="checkbox"/>	<input type="checkbox"/>	<input type="checkbox"/>	TRADE PAYABLE	<input type="checkbox"/>	\$23,126
3.536	TOHO WATER AUTHORITY , PO BOX 30527, TAMPA, FL 33630	01/01/1900 ACCOUNT NO:	<input type="checkbox"/>	<input type="checkbox"/>	<input type="checkbox"/>	TRADE PAYABLE	<input type="checkbox"/>	\$4,644
3.537	TORRES LANDSCAPING, 14821 SCOTTBURGH GLEN DR, WIMAUMA, FL 33598	01/01/1900 ACCOUNT NO:	<input type="checkbox"/>	<input type="checkbox"/>	<input type="checkbox"/>	TRADE PAYABLE	<input type="checkbox"/>	\$825
3.538	TOTAL PHARMACY SUPPLY INC., 711 E. LAMAR BLVD, SUITE 214, ARLINGTON, TX 76011	01/01/1900 ACCOUNT NO:	<input type="checkbox"/>	<input type="checkbox"/>	<input type="checkbox"/>	TRADE PAYABLE	<input type="checkbox"/>	\$176
3.539	TOTAL SHREDDING LLC, PO BOX 212786, ROYAL PALM BEACH, FL 33421	01/01/1900 ACCOUNT NO:	<input type="checkbox"/>	<input type="checkbox"/>	<input type="checkbox"/>	TRADE PAYABLE	<input type="checkbox"/>	\$160
3.540	TRILOGY MEDWASTE, PO BOX 670567, DALLAS, TX 75267	01/01/1900 ACCOUNT NO:	<input type="checkbox"/>	<input type="checkbox"/>	<input type="checkbox"/>	TRADE PAYABLE	<input type="checkbox"/>	\$54,946
3.541	TRIPLE S ASSOCIATES, 3109 STIRLING ROAD # 200, FORT LAUDERDALE, FL 33312	01/01/1900 ACCOUNT NO:	<input type="checkbox"/>	<input type="checkbox"/>	<input type="checkbox"/>	TRADE PAYABLE	<input type="checkbox"/>	\$9,796
3.542	TROPICAL BAKERY, 4068-1 FORESTHILL BLVD, PALM SPRINGS, FL 33406	01/01/1900 ACCOUNT NO:	<input type="checkbox"/>	<input type="checkbox"/>	<input type="checkbox"/>	TRADE PAYABLE	<input type="checkbox"/>	\$5,544
3.543	TROPICANA PALM PLAZA, LLC , 500 NEWPORT CENTER DRIVE, SUITE 550, NEWPORT BEACH, CA 92660	01/01/1900 ACCOUNT NO:	<input type="checkbox"/>	<input type="checkbox"/>	<input type="checkbox"/>	TRADE PAYABLE	<input type="checkbox"/>	\$68,176
3.544	TRUESHORE BPO, LLC, 1700 79TH ST CAUSEWAY SUITE 120, NORTH BAY VILLAGE, FL 33141	01/01/1900 ACCOUNT NO:	<input type="checkbox"/>	<input type="checkbox"/>	<input type="checkbox"/>	TRADE PAYABLE	<input type="checkbox"/>	\$832,670
3.545	TRUSECURE LLC., PO BOX 580704, KISSIMMEE, FL 34758	01/01/1900 ACCOUNT NO:	<input type="checkbox"/>	<input type="checkbox"/>	<input type="checkbox"/>	TRADE PAYABLE	<input type="checkbox"/>	\$1,513
3.546	UCO REPORTER , 2102 WEST DRIVE, WEST PALM BEACH, FL 33417	01/01/1900 ACCOUNT NO:	<input type="checkbox"/>	<input type="checkbox"/>	<input type="checkbox"/>	TRADE PAYABLE	<input type="checkbox"/>	\$455
3.547	ULTIMATE WATER LLC, 5401 BROKEN SOUND BLVD NW, BOCA RATON, FL 33487	01/01/1900 ACCOUNT NO:	<input type="checkbox"/>	<input type="checkbox"/>	<input type="checkbox"/>	TRADE PAYABLE	<input type="checkbox"/>	\$2,376
3.548	UNIVEST CAPITAL, INC. , 1041 YORK ROAD, ATTN: JUDI RITTER, WARMINSTER, PA 18974	01/01/1900 ACCOUNT NO:	<input type="checkbox"/>	<input type="checkbox"/>	<input type="checkbox"/>	TRADE PAYABLE	<input type="checkbox"/>	\$523
3.549	URGENT PROPERTY SERVICES, 9550 WARNER AVE SUITE 250, FOUNTAIN VALLEY, CA 92708	01/01/1900 ACCOUNT NO:	<input type="checkbox"/>	<input type="checkbox"/>	<input type="checkbox"/>	TRADE PAYABLE	<input type="checkbox"/>	\$699
3.550	V 3 CAPITAL FUND IV, LLC , 496 S HUNT CLUB BLVD, APOPKA, FL 32703	01/01/1900 ACCOUNT NO:	<input type="checkbox"/>	<input type="checkbox"/>	<input type="checkbox"/>	TRADE PAYABLE	<input type="checkbox"/>	\$2,984

Schedule E/F: Creditors Who Have Unsecured Claims**Part 2: List All Creditors with NONPRIORITY Unsecured Claims**

3.551	V7 PRODUCTIONS LLC , 2671 RIVERSIDE DR., APT 2, CORAL SPRINGS, FL 33065	01/01/1900 ACCOUNT NO:	<input type="checkbox"/>	<input type="checkbox"/>	<input type="checkbox"/>	TRADE PAYABLE	<input type="checkbox"/>	\$200
3.552	VALET PARKING 4 YOU , 15992 SW 78 ST., MIAMI, FL 33193	01/01/1900 ACCOUNT NO:	<input type="checkbox"/>	<input type="checkbox"/>	<input type="checkbox"/>	TRADE PAYABLE	<input type="checkbox"/>	\$19,350
3.553	VAXCARE, LLC, 3113 LAWTON RD STE 250, ORLANDO, FL 32803	01/01/1900 ACCOUNT NO:	<input type="checkbox"/>	<input type="checkbox"/>	<input type="checkbox"/>	TRADE PAYABLE	<input type="checkbox"/>	\$99,412
3.554	VERDANT COMMERCIAL CAPITAL , 9987 CARVER ROAD SUITE 110, CINCINNATI, OH 45242	01/01/1900 ACCOUNT NO:	<input type="checkbox"/>	<input type="checkbox"/>	<input type="checkbox"/>	TRADE PAYABLE	<input type="checkbox"/>	\$18,386
3.555	VERIZON WIRELESS, PO BOX 660108, DALLAS, TX 75266	01/01/1900 ACCOUNT NO:	<input type="checkbox"/>	<input type="checkbox"/>	<input type="checkbox"/>	TRADE PAYABLE	<input type="checkbox"/>	\$28,631
3.556	VERONICA CALDERON, REDACTED	01/01/1900 ACCOUNT NO:	<input type="checkbox"/>	<input type="checkbox"/>	<input type="checkbox"/>	TRADE PAYABLE	<input type="checkbox"/>	\$200
3.557	VILLAGE OF PALM SPRINGS, 226 CYPRESS LANE, PALM SPRINGS, FL 33461	01/01/1900 ACCOUNT NO:	<input type="checkbox"/>	<input type="checkbox"/>	<input type="checkbox"/>	TRADE PAYABLE	<input type="checkbox"/>	\$452
3.558	VIRTUWORK INC, 8175 BELLAGIO LN, BOYTON BEACH, FL 33472	01/01/1900 ACCOUNT NO:	<input type="checkbox"/>	<input type="checkbox"/>	<input type="checkbox"/>	TRADE PAYABLE	<input type="checkbox"/>	\$28,630
3.559	VISUAL EDGE IT INC. , L3737, COLUMBUS, OH 43260	01/01/1900 ACCOUNT NO:	<input type="checkbox"/>	<input type="checkbox"/>	<input type="checkbox"/>	TRADE PAYABLE	<input type="checkbox"/>	\$13,136
3.560	VIVA INVESTMENTS GROUP LLC, 1801 SW 22ND STREET SUITE 400, MIAMI, FL 33145	01/01/1900 ACCOUNT NO:	<input type="checkbox"/>	<input type="checkbox"/>	<input type="checkbox"/>	TRADE PAYABLE	<input type="checkbox"/>	\$5,427
3.561	VPRE REAL HOLDINGS LLC, 2719 N. SPAUDING AVE, STE # 201, CHICAGO, IL 60647	01/01/1900 ACCOUNT NO:	<input type="checkbox"/>	<input type="checkbox"/>	<input type="checkbox"/>	TRADE PAYABLE	<input type="checkbox"/>	\$196,637
3.562	VS BROOKS, INC., 5000 SW 75TH AVE, SUITE 123, FL	01/01/1900 ACCOUNT NO:	<input type="checkbox"/>	<input type="checkbox"/>	<input type="checkbox"/>	TRADE PAYABLE	<input type="checkbox"/>	\$733
3.563	WAKELY CONSULTING GROUP, 120 N WASHINGTON SQ, SUITE 705, LANSING, MI 48933	01/01/1900 ACCOUNT NO:	<input type="checkbox"/>	<input type="checkbox"/>	<input type="checkbox"/>	TRADE PAYABLE	<input type="checkbox"/>	\$5,566
3.564	WAKELY CONSULTING GROUP, LLC, 120 N WASHINGTON SQ., SUITE 705, LANSING, MI 48933	01/01/1900 ACCOUNT NO:	<input type="checkbox"/>	<input type="checkbox"/>	<input type="checkbox"/>	TRADE PAYABLE	<input type="checkbox"/>	\$90,009
3.565	WASTE MANAGEMENT OF FLORIDA, PO BOX 4648, CAROL STREAM, IL 60197	01/01/1900 ACCOUNT NO:	<input type="checkbox"/>	<input type="checkbox"/>	<input type="checkbox"/>	TRADE PAYABLE	<input type="checkbox"/>	\$10,312
3.566	WATER BOY INC., 4454 19TH STREET COURT E., BRADENTON, FL 34203	01/01/1900 ACCOUNT NO:	<input type="checkbox"/>	<input type="checkbox"/>	<input type="checkbox"/>	TRADE PAYABLE	<input type="checkbox"/>	\$81
3.567	WAYNE FRASER , REDACTED	01/01/1900 ACCOUNT NO:	<input type="checkbox"/>	<input type="checkbox"/>	<input type="checkbox"/>	TRADE PAYABLE	<input type="checkbox"/>	\$6,000
3.568	WB MASON CO. INC., PO BOX 981101, BOSTON, MA 02298	01/01/1900 ACCOUNT NO:	<input type="checkbox"/>	<input type="checkbox"/>	<input type="checkbox"/>	TRADE PAYABLE	<input type="checkbox"/>	\$120,769
3.569	WELCH ALLYN INC., 4341 STATE STREET RD., SKANEATELES FALLS, NY 13153	01/01/1900 ACCOUNT NO:	<input type="checkbox"/>	<input type="checkbox"/>	<input type="checkbox"/>	TRADE PAYABLE	<input type="checkbox"/>	\$7,065
3.570	WELLS FARGO FINANCIAL LEASING, PO BOX 10306, DES MOINES, IA 50306	01/01/1900 ACCOUNT NO:	<input type="checkbox"/>	<input type="checkbox"/>	<input type="checkbox"/>	TRADE PAYABLE	<input type="checkbox"/>	\$2,030
3.571	WEST COAST PACKER AND PORT SERVICES LLC , 1581 W. WARDLOW RD., LONG BEACH, CA 90810	01/01/1900 ACCOUNT NO:	<input type="checkbox"/>	<input type="checkbox"/>	<input type="checkbox"/>	TRADE PAYABLE	<input type="checkbox"/>	\$3,485
3.572	WIGINTON FIRE SYSTEMS, 699 AERO LN, SANFORD, FL 32771	01/01/1900 ACCOUNT NO:	<input type="checkbox"/>	<input type="checkbox"/>	<input type="checkbox"/>	TRADE PAYABLE	<input type="checkbox"/>	\$2,360

Schedule E/F: Creditors Who Have Unsecured Claims**Part 2: List All Creditors with NONPRIORITY Unsecured Claims**

3.573	WILLIAM CAPOTE, REDACTED	01/01/1900 ACCOUNT NO:	<input type="checkbox"/>	<input type="checkbox"/>	<input type="checkbox"/>	TRADE PAYABLE	<input type="checkbox"/>	\$7,500
3.574	WILMINGTON SAVINGS FUND SOCIETY FSB, N/A	01/01/1900 ACCOUNT NO:	<input type="checkbox"/>	<input type="checkbox"/>	<input type="checkbox"/>	TRADE PAYABLE	<input type="checkbox"/>	\$25,000
3.575	WILSON ELSER MOSKOWITZ EDELMAN & DICKER LLP, 150 EAST 42ND STREET, NEW YORK, NY 10017	01/01/1900 ACCOUNT NO:	<input type="checkbox"/>	<input type="checkbox"/>	<input type="checkbox"/>	TRADE PAYABLE	<input type="checkbox"/>	\$8,721
3.576	WIS INTERNATIONAL, PO BOX 200081, DALLAS, TX 75320	01/01/1900 ACCOUNT NO:	<input type="checkbox"/>	<input type="checkbox"/>	<input type="checkbox"/>	TRADE PAYABLE	<input type="checkbox"/>	\$6,240
3.577	WORKDAY INC., 6110 STONERIDGE MALL ROAD, PLEASANTON, CA 94588	01/01/1900 ACCOUNT NO:	<input type="checkbox"/>	<input type="checkbox"/>	<input type="checkbox"/>	TRADE PAYABLE	<input type="checkbox"/>	\$1,479
3.578	XEROGRAPHIC USA , 10775 NW 21ST #120, DORAL, FL 33172	01/01/1900 ACCOUNT NO:	<input type="checkbox"/>	<input type="checkbox"/>	<input type="checkbox"/>	TRADE PAYABLE	<input type="checkbox"/>	\$227
3.579	XEROX BUSINESS SOLUTIONS MIDWEST, 3 TERRITORIAL COURT, BOLINGBROOK, IL 60440	01/01/1900 ACCOUNT NO:	<input type="checkbox"/>	<input type="checkbox"/>	<input type="checkbox"/>	TRADE PAYABLE	<input type="checkbox"/>	\$861
3.580	XEROX FINANCIAL SERVICES, P.O. BOX 202882, DALLAS, TX 75320	01/01/1900 ACCOUNT NO:	<input type="checkbox"/>	<input type="checkbox"/>	<input type="checkbox"/>	TRADE PAYABLE	<input type="checkbox"/>	\$2,816
3.581	YAVARI LLC, 8530 NW 93RD STREET, MEDLEY, FL 33166	01/01/1900 ACCOUNT NO:	<input type="checkbox"/>	<input type="checkbox"/>	<input type="checkbox"/>	TRADE PAYABLE	<input type="checkbox"/>	\$0
3.582	YS SADDLEBACK INVESTORS LP, P.O. BOX 1299, LAKE FOREST, CA 92609	01/01/1900 ACCOUNT NO:	<input type="checkbox"/>	<input type="checkbox"/>	<input type="checkbox"/>	TRADE PAYABLE	<input type="checkbox"/>	\$21,396
3.583	U.S. BANK NATIONAL ASSOCIATION, AS TRUSTEE, ATTN: CHRISTINE ROBINETTE, GLOBAL CORPORATE TRUST SERVICES, WEST SIDE FLATS, 60 LIVINGSTON AVENUE, EP-MN-WS3C, SAINT PAUL, MN 55107	01/01/1900 ACCOUNT NO:	<input checked="" type="checkbox"/>	<input type="checkbox"/>	<input type="checkbox"/>	UNSECURED BONDS	<input type="checkbox"/>	\$306,406,250

3. Total: All Creditors with NONPRIORITY Unsecured Claims

\$1,650,416,715 + UNDETERMINED

Schedule E/F: Creditors Who Have Unsecured Claims**Part 3: List Others to Be Notified About Unsecured Claims**

Creditor's Name, Mailing Address Including Zip Code

On which line in Part 1 or
Part 2 is the related creditor
(if any) listed?Last 4 digits of account
number for this entity

3. List in alphabetical order any others who must be notified for a debt already listed in Part 1. Examples of entities that may be listed are collection agencies, assignees of claims listed above, and attorneys for secured creditors.

Schedule E/F: Creditors Who Have Unsecured Claims**Part 4: Total Amounts of the Priority and Nonpriority Unsecured Claims**

5. Add the amounts of priority and nonpriority unsecured claims.

5. a. Total claims from Part 1

\$1,117,535

5. b. Total claims from Part 2

\$1,650,416,715

5. c. Total of Parts 1 and 2

Lines 5a + 5b = 5c.

\$1,651,534,250

Schedule G: Executory Contracts and Unexpired Leases**Part 1:****1. Does the debtor have any executory contracts or unexpired leases?**

- No. Check this box and file this form with the court with the debtor's other schedules. There is nothing else to report on this form.
- Yes. Fill in all of the information below even if the contracts or leases are listed on Schedule A/B: Assets - Real and Personal Property (Official Form 206A/B).

Nature of the Debtor's Interest	Expiration Date	Contract ID	Co-Debtor	Name	Address
2.1 BELLEN ASSET PURCHASE AGREEMENT AND RELATED AMENDMENTS			<input type="checkbox"/>	BELLEN HEALTH, LLC	13117 NW 107 AVENUE SUITE 1, HIALEAH GARDENS, FL 33018
2.2 BELLEN ASSET PURCHASE AGREEMENT AND RELATED AMENDMENTS			<input type="checkbox"/>	ENRIQUE ZAMORA	15701 SW 51ST MNR, SOUTHWEST RANCHES, FL 33331
2.3 RAPTOR ASSET PURCHASE AGREEMENT AND RELATED AMENDMENTS			<input type="checkbox"/>	PRIMARY CARE HOLDINGS II, LLC	C/O HUMANA INC., 500 WEST MAIN STREET, LOUISVILLE, KY 40202
2.4 EMPLOYMENT AGREEMENT			<input type="checkbox"/>	AHMED PEREIRA	9725 NW 117TH AVENUE, MIAMI, FL 33178
2.5 EMPLOYMENT AGREEMENT			<input type="checkbox"/>	AIDA EDELMIRA CASTRO	9725 NW 117TH AVENUE, MIAMI, FL 33178
2.6 EMPLOYMENT AGREEMENT			<input type="checkbox"/>	AIRAMA PADRON	9725 NW 117TH AVENUE, MIAMI, FL 33178
2.7 EMPLOYMENT AGREEMENT			<input type="checkbox"/>	ALAIN FUMERO	9725 NW 117TH AVENUE, MIAMI, FL 33178
2.8 EMPLOYMENT AGREEMENT			<input type="checkbox"/>	ALBERTO JACIR	9725 NW 117TH AVENUE, MIAMI, FL 33178
2.9 EMPLOYMENT AGREEMENT			<input type="checkbox"/>	ALEJANDRO OLIVEROS	9725 NW 117TH AVENUE, MIAMI, FL 33178
2.10 EMPLOYMENT AGREEMENT			<input type="checkbox"/>	ALEKSEY P SHUBIN SHUBIN	9725 NW 117TH AVENUE, MIAMI, FL 33178
2.11 EMPLOYMENT AGREEMENT			<input type="checkbox"/>	ALEX A ARANGO	9725 NW 117TH AVENUE, MIAMI, FL 33178
2.12 EMPLOYMENT AGREEMENT			<input type="checkbox"/>	ALEXANDRO GONZALEZ	9725 NW 117TH AVENUE, MIAMI, FL 33178
2.13 EMPLOYMENT AGREEMENT			<input type="checkbox"/>	ALFONSO ALFONSO	9725 NW 117TH AVENUE, MIAMI, FL 33178

Schedule G: Executory Contracts and Unexpired Leases**Part 1:**

2.14	EMPLOYMENT AGREEMENT	<input type="checkbox"/>	ALFONSO FERNANDEZ FENTE	9725 NW 117TH AVENUE, MIAMI, FL 33178
2.15	EMPLOYMENT AGREEMENT	<input type="checkbox"/>	ALFREDO RODRIGUEZ GIL	9725 NW 117TH AVENUE, MIAMI, FL 33178
2.16	EMPLOYMENT AGREEMENT	<input type="checkbox"/>	ALICIA ARCE BEJERANO	9725 NW 117TH AVENUE, MIAMI, FL 33178
2.17	EMPLOYMENT AGREEMENT	<input type="checkbox"/>	ALYZZA DE LA UZ FORTE	9725 NW 117TH AVENUE, MIAMI, FL 33178
2.18	EMPLOYMENT AGREEMENT	<input type="checkbox"/>	AMEER MALIK	9725 NW 117TH AVENUE, MIAMI, FL 33178
2.19	EMPLOYMENT AGREEMENT	<input type="checkbox"/>	ANA M PENENORI- MONTOTO	9725 NW 117TH AVENUE, MIAMI, FL 33178
2.20	EMPLOYMENT AGREEMENT	<input type="checkbox"/>	ANABEL LOPEZ GONZALEZ	9725 NW 117TH AVENUE, MIAMI, FL 33178
2.21	EMPLOYMENT AGREEMENT	<input type="checkbox"/>	ANABEL MILLAN	9725 NW 117TH AVENUE, MIAMI, FL 33178
2.22	EMPLOYMENT AGREEMENT	<input type="checkbox"/>	ANDRES M PEREZ PECORA	9725 NW 117TH AVENUE, MIAMI, FL 33178
2.23	EMPLOYMENT AGREEMENT	<input type="checkbox"/>	ANEEQ S RAFIQ	9725 NW 117TH AVENUE, MIAMI, FL 33178
2.24	EMPLOYMENT AGREEMENT	<input type="checkbox"/>	ANGEL A DE ARMENDI	9725 NW 117TH AVENUE, MIAMI, FL 33178
2.25	EMPLOYMENT AGREEMENT	<input type="checkbox"/>	ANGEL J RODRIGUEZ	9725 NW 117TH AVENUE, MIAMI, FL 33178
2.26	EMPLOYMENT AGREEMENT	<input type="checkbox"/>	ANGELA ROHRBAUGH	9725 NW 117TH AVENUE, MIAMI, FL 33178
2.27	EMPLOYMENT AGREEMENT	<input type="checkbox"/>	ANNE JUNIE LAFONTANT	9725 NW 117TH AVENUE, MIAMI, FL 33178
2.28	EMPLOYMENT AGREEMENT	<input type="checkbox"/>	ANTONIO GORDON	9725 NW 117TH AVENUE, MIAMI, FL 33178
2.29	EMPLOYMENT AGREEMENT	<input type="checkbox"/>	ARIEL JESUS MIR REMEDIOS	9725 NW 117TH AVENUE, MIAMI, FL 33178
2.30	EMPLOYMENT AGREEMENT	<input type="checkbox"/>	ARIEL RANGEL NAVARRO	9725 NW 117TH AVENUE, MIAMI, FL 33178

Schedule G: Executory Contracts and Unexpired Leases**Part 1:**

2.31	EMPLOYMENT AGREEMENT	<input type="checkbox"/>	ARMANDO CASTRO	9725 NW 117TH AVENUE, MIAMI, FL 33178
2.32	EMPLOYMENT AGREEMENT	<input type="checkbox"/>	ARMANDO EUGENIO ROBLES	9725 NW 117TH AVENUE, MIAMI, FL 33178
2.33	EMPLOYMENT AGREEMENT	<input type="checkbox"/>	ARMANDO PEREZ	9725 NW 117TH AVENUE, MIAMI, FL 33178
2.34	EMPLOYMENT AGREEMENT	<input type="checkbox"/>	ARMANDO VILLANUEVA RAMOS	9725 NW 117TH AVENUE, MIAMI, FL 33178
2.35	EMPLOYMENT AGREEMENT	<input type="checkbox"/>	ARNALDO VICTOR ORELLANA MOLINA	9725 NW 117TH AVENUE, MIAMI, FL 33178
2.36	EMPLOYMENT AGREEMENT	<input type="checkbox"/>	ASHA DANIEL	9725 NW 117TH AVENUE, MIAMI, FL 33178
2.37	EMPLOYMENT AGREEMENT	<input type="checkbox"/>	BEVERLY CAMPOS	9725 NW 117TH AVENUE, MIAMI, FL 33178
2.38	EMPLOYMENT AGREEMENT	<input type="checkbox"/>	BONIFACE LAMY	9725 NW 117TH AVENUE, MIAMI, FL 33178
2.39	EMPLOYMENT AGREEMENT	<input type="checkbox"/>	CARIDAD HOLLINGSHEAD	9725 NW 117TH AVENUE, MIAMI, FL 33178
2.40	EMPLOYMENT AGREEMENT	<input type="checkbox"/>	CARINE REMY	9725 NW 117TH AVENUE, MIAMI, FL 33178
2.41	EMPLOYMENT AGREEMENT	<input type="checkbox"/>	CARLA S HOO- THOMS	9725 NW 117TH AVENUE, MIAMI, FL 33178
2.42	EMPLOYMENT AGREEMENT	<input type="checkbox"/>	CARLOS LISTA- ENSENAT	9725 NW 117TH AVENUE, MIAMI, FL 33178
2.43	EMPLOYMENT AGREEMENT	<input type="checkbox"/>	CARLOS ORTIZ DIAZ	9725 NW 117TH AVENUE, MIAMI, FL 33178
2.44	EMPLOYMENT AGREEMENT	<input type="checkbox"/>	CARLOS RODRIGUEZ	9725 NW 117TH AVENUE, MIAMI, FL 33178
2.45	EMPLOYMENT AGREEMENT	<input type="checkbox"/>	CARLOS RODRIGUEZ ZARZABAL	9725 NW 117TH AVENUE, MIAMI, FL 33178
2.46	EMPLOYMENT AGREEMENT	<input type="checkbox"/>	CARMEN BUSTAMANTE	9725 NW 117TH AVENUE, MIAMI, FL 33178
2.47	EMPLOYMENT AGREEMENT	<input type="checkbox"/>	CARMEN C AGUIRRE- ECHEVARRIA	9725 NW 117TH AVENUE, MIAMI, FL 33178

Schedule G: Executory Contracts and Unexpired Leases**Part 1:**

2.48	EMPLOYMENT AGREEMENT	<input type="checkbox"/>	CASEY G. BOYER	9725 NW 117TH AVENUE, MIAMI, FL 33178
2.49	EMPLOYMENT AGREEMENT	<input type="checkbox"/>	CHAROLETTE JARRETT	9725 NW 117TH AVENUE, MIAMI, FL 33178
2.50	EMPLOYMENT AGREEMENT	<input type="checkbox"/>	CHRISTINA T RAMPAL	9725 NW 117TH AVENUE, MIAMI, FL 33178
2.51	EMPLOYMENT AGREEMENT	<input type="checkbox"/>	CHRISTOPHER SHAWN BOLT	9725 NW 117TH AVENUE, MIAMI, FL 33178
2.52	EMPLOYMENT AGREEMENT	<input type="checkbox"/>	CLARI J SALGADO RIOS	9725 NW 117TH AVENUE, MIAMI, FL 33178
2.53	EMPLOYMENT AGREEMENT	<input type="checkbox"/>	CLAUDIA A. VAZQUEZ RABELO	9725 NW 117TH AVENUE, MIAMI, FL 33178
2.54	EMPLOYMENT AGREEMENT	<input type="checkbox"/>	CRISTIANE GASPARETTO	9725 NW 117TH AVENUE, MIAMI, FL 33178
2.55	EMPLOYMENT AGREEMENT	<input type="checkbox"/>	DAGOBERTO MORALES OLIVERA	9725 NW 117TH AVENUE, MIAMI, FL 33178
2.56	EMPLOYMENT AGREEMENT	<input type="checkbox"/>	DALIANNE RIVERA BERRIOS	9725 NW 117TH AVENUE, MIAMI, FL 33178
2.57	EMPLOYMENT AGREEMENT	<input type="checkbox"/>	DALILA FERNANDEZ	9725 NW 117TH AVENUE, MIAMI, FL 33178
2.58	EMPLOYMENT AGREEMENT	<input type="checkbox"/>	DAMARYS CUAN	9725 NW 117TH AVENUE, MIAMI, FL 33178
2.59	EMPLOYMENT AGREEMENT	<input type="checkbox"/>	DARA BOYCE	9725 NW 117TH AVENUE, MIAMI, FL 33178
2.60	EMPLOYMENT AGREEMENT	<input type="checkbox"/>	DARIO J GARCIA	9725 NW 117TH AVENUE, MIAMI, FL 33178
2.61	EMPLOYMENT AGREEMENT	<input type="checkbox"/>	DARNELLE FAVEUR JEAN JAQUES	9725 NW 117TH AVENUE, MIAMI, FL 33178
2.62	EMPLOYMENT AGREEMENT	<input type="checkbox"/>	DAVID ARMSTRONG	9725 NW 117TH AVENUE, MIAMI, FL 33178
2.63	EMPLOYMENT AGREEMENT	<input type="checkbox"/>	DAVID MORRIS	9725 NW 117TH AVENUE, MIAMI, FL 33178
2.64	EMPLOYMENT AGREEMENT	<input type="checkbox"/>	DEAN GUADAGNA	9725 NW 117TH AVENUE, MIAMI, FL 33178

Schedule G: Executory Contracts and Unexpired Leases**Part 1:**

2.65	EMPLOYMENT AGREEMENT	<input type="checkbox"/>	DEBORAH SOTO	9725 NW 117TH AVENUE, MIAMI, FL 33178
2.66	EMPLOYMENT AGREEMENT	<input type="checkbox"/>	DEMARQUETTE KENT	9725 NW 117TH AVENUE, MIAMI, FL 33178
2.67	EMPLOYMENT AGREEMENT	<input type="checkbox"/>	DENIA V GUINART GUTIERREZ	9725 NW 117TH AVENUE, MIAMI, FL 33178
2.68	EMPLOYMENT AGREEMENT	<input type="checkbox"/>	DIANA A RODRIGUEZ	9725 NW 117TH AVENUE, MIAMI, FL 33178
2.69	EMPLOYMENT AGREEMENT	<input type="checkbox"/>	DIANELYS SAN ROMAN PARRADO	9725 NW 117TH AVENUE, MIAMI, FL 33178
2.70	EMPLOYMENT AGREEMENT	<input type="checkbox"/>	DUNIA RODRIGUEZ	9725 NW 117TH AVENUE, MIAMI, FL 33178
2.71	EMPLOYMENT AGREEMENT	<input type="checkbox"/>	EDGARDO DEARRIBA	9725 NW 117TH AVENUE, MIAMI, FL 33178
2.72	EMPLOYMENT AGREEMENT	<input type="checkbox"/>	EDGLIS LOPEZ SOTOLONGO	9725 NW 117TH AVENUE, MIAMI, FL 33178
2.73	EMPLOYMENT AGREEMENT	<input type="checkbox"/>	EDUARDO D EXPOSITO	9725 NW 117TH AVENUE, MIAMI, FL 33178
2.74	EMPLOYMENT AGREEMENT	<input type="checkbox"/>	EDUARDO VIERA	9725 NW 117TH AVENUE, MIAMI, FL 33178
2.75	EMPLOYMENT AGREEMENT	<input type="checkbox"/>	EDWARD MENDEZ	9725 NW 117TH AVENUE, MIAMI, FL 33178
2.76	EMPLOYMENT AGREEMENT	<input type="checkbox"/>	EFRAIN ANTUNEZ	9725 NW 117TH AVENUE, MIAMI, FL 33178
2.77	EMPLOYMENT AGREEMENT	<input type="checkbox"/>	EFRAIN ARIAS VILTRES	9725 NW 117TH AVENUE, MIAMI, FL 33178
2.78	EMPLOYMENT AGREEMENT	<input type="checkbox"/>	EILLEN VICTORIA VELASQUEZ	9725 NW 117TH AVENUE, MIAMI, FL 33178
2.79	EMPLOYMENT AGREEMENT	<input type="checkbox"/>	ELADIO GIL	9725 NW 117TH AVENUE, MIAMI, FL 33178
2.80	EMPLOYMENT AGREEMENT	<input type="checkbox"/>	ELIAS Z BENDECK	9725 NW 117TH AVENUE, MIAMI, FL 33178
2.81	EMPLOYMENT AGREEMENT	<input type="checkbox"/>	EMILIO DE QUESADA JR.	9725 NW 117TH AVENUE, MIAMI, FL 33178

Schedule G: Executory Contracts and Unexpired Leases**Part 1:**

2.82	EMPLOYMENT AGREEMENT	<input type="checkbox"/>	EMILIO LOPEZ	9725 NW 117TH AVENUE, MIAMI, FL 33178
2.83	EMPLOYMENT AGREEMENT	<input type="checkbox"/>	ERNESTO HERNANDEZ DE ARMAS	9725 NW 117TH AVENUE, MIAMI, FL 33178
2.84	EMPLOYMENT AGREEMENT	<input type="checkbox"/>	ESTEBAN SANTOS	9725 NW 117TH AVENUE, MIAMI, FL 33178
2.85	EMPLOYMENT AGREEMENT	<input type="checkbox"/>	EUGENIO MENENDEZ	9725 NW 117TH AVENUE, MIAMI, FL 33178
2.86	EMPLOYMENT AGREEMENT	<input type="checkbox"/>	FANNY L RODRIGUEZ-UBINAS	9725 NW 117TH AVENUE, MIAMI, FL 33178
2.87	EMPLOYMENT AGREEMENT	<input type="checkbox"/>	FEDERICO T LABRADOR	9725 NW 117TH AVENUE, MIAMI, FL 33178
2.88	EMPLOYMENT AGREEMENT	<input type="checkbox"/>	FELIX J GONZALEZ	9725 NW 117TH AVENUE, MIAMI, FL 33178
2.89	EMPLOYMENT AGREEMENT	<input type="checkbox"/>	FENG CHEN	9725 NW 117TH AVENUE, MIAMI, FL 33178
2.90	EMPLOYMENT AGREEMENT	<input type="checkbox"/>	FERNANDO MARROQUIN	9725 NW 117TH AVENUE, MIAMI, FL 33178
2.91	EMPLOYMENT AGREEMENT	<input type="checkbox"/>	FRANCISCO MARTIN	9725 NW 117TH AVENUE, MIAMI, FL 33178
2.92	EMPLOYMENT AGREEMENT	<input type="checkbox"/>	FRANCISCO MIRANDA SAENZ	9725 NW 117TH AVENUE, MIAMI, FL 33178
2.93	EMPLOYMENT AGREEMENT	<input type="checkbox"/>	FREUD TELEMAQUE	9725 NW 117TH AVENUE, MIAMI, FL 33178
2.94	EMPLOYMENT AGREEMENT	<input type="checkbox"/>	GENNER FADRAGAS CLAVELO	9725 NW 117TH AVENUE, MIAMI, FL 33178
2.95	EMPLOYMENT AGREEMENT	<input type="checkbox"/>	GEORGE M LAYTON	9725 NW 117TH AVENUE, MIAMI, FL 33178
2.96	EMPLOYMENT AGREEMENT	<input type="checkbox"/>	GIL FERNANDEZ	9725 NW 117TH AVENUE, MIAMI, FL 33178
2.97	EMPLOYMENT AGREEMENT	<input type="checkbox"/>	GILBERT HERNANDEZ	9725 NW 117TH AVENUE, MIAMI, FL 33178
2.98	EMPLOYMENT AGREEMENT	<input type="checkbox"/>	GILBERTO LEONAR DEMIRANDA AQUINO	9725 NW 117TH AVENUE, MIAMI, FL 33178

Schedule G: Executory Contracts and Unexpired Leases**Part 1:**

2.99 EMPLOYMENT AGREEMENT	<input type="checkbox"/>	GILBERTO RODRIGUEZ	9725 NW 117TH AVENUE, MIAMI, FL 33178
2.100 EMPLOYMENT AGREEMENT	<input type="checkbox"/>	GINA JOSEPH	9725 NW 117TH AVENUE, MIAMI, FL 33178
2.101 EMPLOYMENT AGREEMENT	<input type="checkbox"/>	GISELLE DELGADO MORALES	9725 NW 117TH AVENUE, MIAMI, FL 33178
2.102 EMPLOYMENT AGREEMENT	<input type="checkbox"/>	GLORIA M PIEDRA	9725 NW 117TH AVENUE, MIAMI, FL 33178
2.103 EMPLOYMENT AGREEMENT	<input type="checkbox"/>	GONZALO A GONZALEZ	9725 NW 117TH AVENUE, MIAMI, FL 33178
2.104 EMPLOYMENT AGREEMENT	<input type="checkbox"/>	GRISEL ANIDO	9725 NW 117TH AVENUE, MIAMI, FL 33178
2.105 EMPLOYMENT AGREEMENT	<input type="checkbox"/>	GUILLERMO B GONZALEZ LEMES	9725 NW 117TH AVENUE, MIAMI, FL 33178
2.106 EMPLOYMENT AGREEMENT	<input type="checkbox"/>	GUILLERMO PINELO	9725 NW 117TH AVENUE, MIAMI, FL 33178
2.107 EMPLOYMENT AGREEMENT	<input type="checkbox"/>	HAZEL F PETERS	9725 NW 117TH AVENUE, MIAMI, FL 33178
2.108 EMPLOYMENT AGREEMENT	<input type="checkbox"/>	HEATHER DRUMMOND	9725 NW 117TH AVENUE, MIAMI, FL 33178
2.109 EMPLOYMENT AGREEMENT	<input type="checkbox"/>	HECTOR PENA-GONZALEZ	9725 NW 117TH AVENUE, MIAMI, FL 33178
2.110 EMPLOYMENT AGREEMENT	<input type="checkbox"/>	HECTOR RODRIGUEZ	9725 NW 117TH AVENUE, MIAMI, FL 33178
2.111 EMPLOYMENT AGREEMENT	<input type="checkbox"/>	HERIBERTO SUAREZ VERDECIA	9725 NW 117TH AVENUE, MIAMI, FL 33178
2.112 EMPLOYMENT AGREEMENT	<input type="checkbox"/>	HORACIO VALLADARES	9725 NW 117TH AVENUE, MIAMI, FL 33178
2.113 EMPLOYMENT AGREEMENT	<input type="checkbox"/>	HUGO VLADIMIR JIMENEZ	9725 NW 117TH AVENUE, MIAMI, FL 33178
2.114 EMPLOYMENT AGREEMENT	<input type="checkbox"/>	IDALIA MENDEZ	9725 NW 117TH AVENUE, MIAMI, FL 33178
2.115 EMPLOYMENT AGREEMENT	<input type="checkbox"/>	IDANIA L PEREZ-BURGOS	9725 NW 117TH AVENUE, MIAMI, FL 33178

Schedule G: Executory Contracts and Unexpired Leases**Part 1:**

2.116	EMPLOYMENT AGREEMENT	<input type="checkbox"/>	IDAYLI PEREZ RODRIGUEZ	9725 NW 117TH AVENUE, MIAMI, FL 33178
2.117	EMPLOYMENT AGREEMENT	<input type="checkbox"/>	IDELYS GARCIA ORTIZ	9725 NW 117TH AVENUE, MIAMI, FL 33178
2.118	EMPLOYMENT AGREEMENT	<input type="checkbox"/>	ILEANA M ACEBO	9725 NW 117TH AVENUE, MIAMI, FL 33178
2.119	EMPLOYMENT AGREEMENT	<input type="checkbox"/>	INGRID A. ALCOVER	9725 NW 117TH AVENUE, MIAMI, FL 33178
2.120	EMPLOYMENT AGREEMENT	<input type="checkbox"/>	IRLANDE CREVECOEUR	9725 NW 117TH AVENUE, MIAMI, FL 33178
2.121	EMPLOYMENT AGREEMENT	<input type="checkbox"/>	ISAAC VARGAS	9725 NW 117TH AVENUE, MIAMI, FL 33178
2.122	EMPLOYMENT AGREEMENT	<input type="checkbox"/>	IVAN FUNDORA GONZALEZ	9725 NW 117TH AVENUE, MIAMI, FL 33178
2.123	EMPLOYMENT AGREEMENT	<input type="checkbox"/>	IVANA PEREZ CRUZ	9725 NW 117TH AVENUE, MIAMI, FL 33178
2.124	EMPLOYMENT AGREEMENT	<input type="checkbox"/>	IVY GROOVER MCQUIRTER	9725 NW 117TH AVENUE, MIAMI, FL 33178
2.125	EMPLOYMENT AGREEMENT	<input type="checkbox"/>	JACQUELINE A MAYNARD	9725 NW 117TH AVENUE, MIAMI, FL 33178
2.126	EMPLOYMENT AGREEMENT	<input type="checkbox"/>	JANICE RAMOS COLON	9725 NW 117TH AVENUE, MIAMI, FL 33178
2.127	EMPLOYMENT AGREEMENT	<input type="checkbox"/>	JAZMINE LOMAN	9725 NW 117TH AVENUE, MIAMI, FL 33178
2.128	EMPLOYMENT AGREEMENT	<input type="checkbox"/>	JEANINE M CUERVO	9725 NW 117TH AVENUE, MIAMI, FL 33178
2.129	EMPLOYMENT AGREEMENT	<input type="checkbox"/>	JENNIFER FICHERA MACALUSO	9725 NW 117TH AVENUE, MIAMI, FL 33178
2.130	EMPLOYMENT AGREEMENT	<input type="checkbox"/>	JOAQUIN RODRIGUEZ	9725 NW 117TH AVENUE, MIAMI, FL 33178
2.131	EMPLOYMENT AGREEMENT	<input type="checkbox"/>	JOHANA DIAZ	9725 NW 117TH AVENUE, MIAMI, FL 33178
2.132	EMPLOYMENT AGREEMENT	<input type="checkbox"/>	JORGE CASTILLO- MOLINA	9725 NW 117TH AVENUE, MIAMI, FL 33178

Schedule G: Executory Contracts and Unexpired Leases**Part 1:**

2.133	EMPLOYMENT AGREEMENT	<input type="checkbox"/>	JORGE EDUARDO RODRIGUEZ CINTRON	9725 NW 117TH AVENUE, MIAMI, FL 33178
2.134	EMPLOYMENT AGREEMENT	<input type="checkbox"/>	JORGE G DIAZ	9725 NW 117TH AVENUE, MIAMI, FL 33178
2.135	EMPLOYMENT AGREEMENT	<input type="checkbox"/>	JORGE J CALLE	9725 NW 117TH AVENUE, MIAMI, FL 33178
2.136	EMPLOYMENT AGREEMENT	<input type="checkbox"/>	JORGE J GIL	9725 NW 117TH AVENUE, MIAMI, FL 33178
2.137	EMPLOYMENT AGREEMENT	<input type="checkbox"/>	JORGE M GOMEZ BUSTAMANTE	9725 NW 117TH AVENUE, MIAMI, FL 33178
2.138	EMPLOYMENT AGREEMENT	<input type="checkbox"/>	JOSE ACOSTA	9725 NW 117TH AVENUE, MIAMI, FL 33178
2.139	EMPLOYMENT AGREEMENT	<input type="checkbox"/>	JOSE BARRIOS	9725 NW 117TH AVENUE, MIAMI, FL 33178
2.140	EMPLOYMENT AGREEMENT	<input type="checkbox"/>	JOSE JOAQUIN CARDENAS	9725 NW 117TH AVENUE, MIAMI, FL 33178
2.141	EMPLOYMENT AGREEMENT	<input type="checkbox"/>	JOSE L DIAZ	9725 NW 117TH AVENUE, MIAMI, FL 33178
2.142	EMPLOYMENT AGREEMENT	<input type="checkbox"/>	JOSE M MOYA DE ARMAS	9725 NW 117TH AVENUE, MIAMI, FL 33178
2.143	EMPLOYMENT AGREEMENT	<input type="checkbox"/>	JOSE N. APONTE	9725 NW 117TH AVENUE, MIAMI, FL 33178
2.144	EMPLOYMENT AGREEMENT	<input type="checkbox"/>	JOSSUE CORRALES	9725 NW 117TH AVENUE, MIAMI, FL 33178
2.145	EMPLOYMENT AGREEMENT	<input type="checkbox"/>	JUAN C FERNANDEZ	9725 NW 117TH AVENUE, MIAMI, FL 33178
2.146	EMPLOYMENT AGREEMENT	<input type="checkbox"/>	JUAN C. FERNANDEZ	9725 NW 117TH AVENUE, MIAMI, FL 33178
2.147	EMPLOYMENT AGREEMENT	<input type="checkbox"/>	JUAN ORTIZ	9725 NW 117TH AVENUE, MIAMI, FL 33178
2.148	EMPLOYMENT AGREEMENT	<input type="checkbox"/>	JUSTO H VILLANUEVA	9725 NW 117TH AVENUE, MIAMI, FL 33178
2.149	EMPLOYMENT AGREEMENT	<input type="checkbox"/>	KANOULD DOLCINE	9725 NW 117TH AVENUE, MIAMI, FL 33178

Schedule G: Executory Contracts and Unexpired Leases**Part 1:**

2.150	EMPLOYMENT AGREEMENT	<input type="checkbox"/>	KATHERINE MARSHALL	9725 NW 117TH AVENUE, MIAMI, FL 33178
2.151	EMPLOYMENT AGREEMENT	<input type="checkbox"/>	KATIA M. DANIEL	9725 NW 117TH AVENUE, MIAMI, FL 33178
2.152	EMPLOYMENT AGREEMENT	<input type="checkbox"/>	KELYS CABALLERO	9725 NW 117TH AVENUE, MIAMI, FL 33178
2.153	EMPLOYMENT AGREEMENT	<input type="checkbox"/>	KEVIN D. INWOOD	9725 NW 117TH AVENUE, MIAMI, FL 33178
2.154	EMPLOYMENT AGREEMENT	<input type="checkbox"/>	KISLAINE D MUNIZ GONZALEZ	9725 NW 117TH AVENUE, MIAMI, FL 33178
2.155	EMPLOYMENT AGREEMENT	<input type="checkbox"/>	LANNA LOPEZ	9725 NW 117TH AVENUE, MIAMI, FL 33178
2.156	EMPLOYMENT AGREEMENT	<input type="checkbox"/>	LAURA I PAPADELIS	9725 NW 117TH AVENUE, MIAMI, FL 33178
2.157	EMPLOYMENT AGREEMENT	<input type="checkbox"/>	LENDY GONZALEZ	9725 NW 117TH AVENUE, MIAMI, FL 33178
2.158	EMPLOYMENT AGREEMENT	<input type="checkbox"/>	LEON SALGADO	9725 NW 117TH AVENUE, MIAMI, FL 33178
2.159	EMPLOYMENT AGREEMENT	<input type="checkbox"/>	LEONEL CAMEJO	9725 NW 117TH AVENUE, MIAMI, FL 33178
2.160	EMPLOYMENT AGREEMENT	<input type="checkbox"/>	LESTER MONTOKA	9725 NW 117TH AVENUE, MIAMI, FL 33178
2.161	EMPLOYMENT AGREEMENT	<input type="checkbox"/>	LIDIA O BELLO	9725 NW 117TH AVENUE, MIAMI, FL 33178
2.162	EMPLOYMENT AGREEMENT	<input type="checkbox"/>	LILYBET RODRIGUEZ	9725 NW 117TH AVENUE, MIAMI, FL 33178
2.163	EMPLOYMENT AGREEMENT	<input type="checkbox"/>	LIRIAN DEL CARMEN LEYVA DE REYES	9725 NW 117TH AVENUE, MIAMI, FL 33178
2.164	EMPLOYMENT AGREEMENT	<input type="checkbox"/>	LIZ CAROL LAGUERRE	9725 NW 117TH AVENUE, MIAMI, FL 33178
2.165	EMPLOYMENT AGREEMENT	<input type="checkbox"/>	LORELEI FREIRIA	9725 NW 117TH AVENUE, MIAMI, FL 33178
2.166	EMPLOYMENT AGREEMENT	<input type="checkbox"/>	LORI ANN WARREN	9725 NW 117TH AVENUE, MIAMI, FL 33178

Schedule G: Executory Contracts and Unexpired Leases**Part 1:**

2.167	EMPLOYMENT AGREEMENT	<input type="checkbox"/>	LUCIA LOPEZ FERNANDEZ	9725 NW 117TH AVENUE, MIAMI, FL 33178
2.168	EMPLOYMENT AGREEMENT	<input type="checkbox"/>	LUCIANA BORBA CHECKVER	9725 NW 117TH AVENUE, MIAMI, FL 33178
2.169	EMPLOYMENT AGREEMENT	<input type="checkbox"/>	LUIS A JOURDAN FIGUEROA	9725 NW 117TH AVENUE, MIAMI, FL 33178
2.170	EMPLOYMENT AGREEMENT	<input type="checkbox"/>	LUIS ALBERTO ANDUX	9725 NW 117TH AVENUE, MIAMI, FL 33178
2.171	EMPLOYMENT AGREEMENT	<input type="checkbox"/>	LUIS CASTANO	9725 NW 117TH AVENUE, MIAMI, FL 33178
2.172	EMPLOYMENT AGREEMENT	<input type="checkbox"/>	LUIS FELIPE VERDECIA	9725 NW 117TH AVENUE, MIAMI, FL 33178
2.173	EMPLOYMENT AGREEMENT	<input type="checkbox"/>	LUIS PLASENCIA	9725 NW 117TH AVENUE, MIAMI, FL 33178
2.174	EMPLOYMENT AGREEMENT	<input type="checkbox"/>	MADBEL TEIJEIRO	9725 NW 117TH AVENUE, MIAMI, FL 33178
2.175	EMPLOYMENT AGREEMENT	<input type="checkbox"/>	MAIRENYS PENA MARTINEZ	9725 NW 117TH AVENUE, MIAMI, FL 33178
2.176	EMPLOYMENT AGREEMENT	<input type="checkbox"/>	MANUEL F FERNANDEZ	9725 NW 117TH AVENUE, MIAMI, FL 33178
2.177	EMPLOYMENT AGREEMENT	<input type="checkbox"/>	MANUEL QUINTERO	9725 NW 117TH AVENUE, MIAMI, FL 33178
2.178	EMPLOYMENT AGREEMENT	<input type="checkbox"/>	MARCENE WILMOT	9725 NW 117TH AVENUE, MIAMI, FL 33178
2.179	EMPLOYMENT AGREEMENT	<input type="checkbox"/>	MARCIA SOBREIRA DE CARVALHO	9725 NW 117TH AVENUE, MIAMI, FL 33178
2.180	EMPLOYMENT AGREEMENT	<input type="checkbox"/>	MARIA BARRERA	9725 NW 117TH AVENUE, MIAMI, FL 33178
2.181	EMPLOYMENT AGREEMENT	<input type="checkbox"/>	MARIA CACERES	9725 NW 117TH AVENUE, MIAMI, FL 33178
2.182	EMPLOYMENT AGREEMENT	<input type="checkbox"/>	MARIA R MOREJON	9725 NW 117TH AVENUE, MIAMI, FL 33178
2.183	EMPLOYMENT AGREEMENT	<input type="checkbox"/>	MARIA VICTORIA YANGCO-GIBSON	9725 NW 117TH AVENUE, MIAMI, FL 33178

Schedule G: Executory Contracts and Unexpired Leases**Part 1:**

2.184	EMPLOYMENT AGREEMENT	<input type="checkbox"/>	MARIE JUSSOME	9725 NW 117TH AVENUE, MIAMI, FL 33178
2.185	EMPLOYMENT AGREEMENT	<input type="checkbox"/>	MARIE TROMANS	9725 NW 117TH AVENUE, MIAMI, FL 33178
2.186	EMPLOYMENT AGREEMENT	<input type="checkbox"/>	MARIEL SUSANA	9725 NW 117TH AVENUE, MIAMI, FL 33178
2.187	EMPLOYMENT AGREEMENT	<input type="checkbox"/>	MARIELYS MARTINEZ ALEMAN	9725 NW 117TH AVENUE, MIAMI, FL 33178
2.188	EMPLOYMENT AGREEMENT	<input type="checkbox"/>	MARIENY E GUIMERA REVELO	9725 NW 117TH AVENUE, MIAMI, FL 33178
2.189	EMPLOYMENT AGREEMENT	<input type="checkbox"/>	MARIO FUENTES	9725 NW 117TH AVENUE, MIAMI, FL 33178
2.190	EMPLOYMENT AGREEMENT	<input type="checkbox"/>	MARIO GOMEZ	9725 NW 117TH AVENUE, MIAMI, FL 33178
2.191	EMPLOYMENT AGREEMENT	<input type="checkbox"/>	MARISOL RUIZ VICENTE	9725 NW 117TH AVENUE, MIAMI, FL 33178
2.192	EMPLOYMENT AGREEMENT	<input type="checkbox"/>	MARITZA OTERO	9725 NW 117TH AVENUE, MIAMI, FL 33178
2.193	EMPLOYMENT AGREEMENT	<input type="checkbox"/>	MARK KAYLIN	9725 NW 117TH AVENUE, MIAMI, FL 33178
2.194	EMPLOYMENT AGREEMENT	<input type="checkbox"/>	MARLEN MARRERO	9725 NW 117TH AVENUE, MIAMI, FL 33178
2.195	EMPLOYMENT AGREEMENT	<input type="checkbox"/>	MARTA CELLEZ CRUZ	9725 NW 117TH AVENUE, MIAMI, FL 33178
2.196	EMPLOYMENT AGREEMENT	<input type="checkbox"/>	MARYGOLD L FERNANDEZ	9725 NW 117TH AVENUE, MIAMI, FL 33178
2.197	EMPLOYMENT AGREEMENT	<input type="checkbox"/>	MELANIE R SIMPSON	9725 NW 117TH AVENUE, MIAMI, FL 33178
2.198	EMPLOYMENT AGREEMENT	<input type="checkbox"/>	MERCEDES JIMENEZ	9725 NW 117TH AVENUE, MIAMI, FL 33178
2.199	EMPLOYMENT AGREEMENT	<input type="checkbox"/>	MIGUEL JAVIER MENENDEZ	9725 NW 117TH AVENUE, MIAMI, FL 33178
2.200	EMPLOYMENT AGREEMENT	<input type="checkbox"/>	MIREILLE D PUPO BARROSO	9725 NW 117TH AVENUE, MIAMI, FL 33178

Schedule G: Executory Contracts and Unexpired Leases**Part 1:**

2.201	EMPLOYMENT AGREEMENT	<input type="checkbox"/>	MUHAMMAD A HIZKIL	9725 NW 117TH AVENUE, MIAMI, FL 33178
2.202	EMPLOYMENT AGREEMENT	<input type="checkbox"/>	MUHAMMAD A KHAN	9725 NW 117TH AVENUE, MIAMI, FL 33178
2.203	EMPLOYMENT AGREEMENT	<input type="checkbox"/>	MYRIAM VIVIANA CHEVRES	9725 NW 117TH AVENUE, MIAMI, FL 33178
2.204	EMPLOYMENT AGREEMENT	<input type="checkbox"/>	NADYIBI RODRIGUEZ MENENDEZ	9725 NW 117TH AVENUE, MIAMI, FL 33178
2.205	EMPLOYMENT AGREEMENT	<input type="checkbox"/>	NAMIVIAN GONZALEZ GUTIERREZ	9725 NW 117TH AVENUE, MIAMI, FL 33178
2.206	EMPLOYMENT AGREEMENT	<input type="checkbox"/>	NAOMI YERO- VICTORES	9725 NW 117TH AVENUE, MIAMI, FL 33178
2.207	EMPLOYMENT AGREEMENT	<input type="checkbox"/>	NATALIA DE VARONA	9725 NW 117TH AVENUE, MIAMI, FL 33178
2.208	EMPLOYMENT AGREEMENT	<input type="checkbox"/>	NATHANIEL PAUL FLEISCHNER	9725 NW 117TH AVENUE, MIAMI, FL 33178
2.209	EMPLOYMENT AGREEMENT	<input type="checkbox"/>	NESTOR E RIVERA	9725 NW 117TH AVENUE, MIAMI, FL 33178
2.210	EMPLOYMENT AGREEMENT	<input type="checkbox"/>	NICOLE GALLEGO	9725 NW 117TH AVENUE, MIAMI, FL 33178
2.211	EMPLOYMENT AGREEMENT	<input type="checkbox"/>	NIDIA RUBIO GARCIA	9725 NW 117TH AVENUE, MIAMI, FL 33178
2.212	EMPLOYMENT AGREEMENT	<input type="checkbox"/>	NOEL ANTONIO RODRIGUEZ	9725 NW 117TH AVENUE, MIAMI, FL 33178
2.213	EMPLOYMENT AGREEMENT	<input type="checkbox"/>	NORMA BATISTA	9725 NW 117TH AVENUE, MIAMI, FL 33178
2.214	EMPLOYMENT AGREEMENT	<input type="checkbox"/>	ODALIS BAEZ SANTANA	9725 NW 117TH AVENUE, MIAMI, FL 33178
2.215	EMPLOYMENT AGREEMENT	<input type="checkbox"/>	OLIDAYSI ALVAREZ DIAZ	9725 NW 117TH AVENUE, MIAMI, FL 33178
2.216	EMPLOYMENT AGREEMENT	<input type="checkbox"/>	OLISDAY FERRER GONZALEZ	9725 NW 117TH AVENUE, MIAMI, FL 33178
2.217	EMPLOYMENT AGREEMENT	<input type="checkbox"/>	ONEDO R HERRERA GONZALEZ	9725 NW 117TH AVENUE, MIAMI, FL 33178

Schedule G: Executory Contracts and Unexpired Leases**Part 1:**

2.218	EMPLOYMENT AGREEMENT	<input type="checkbox"/>	ORLANDO H GONZALEZ	9725 NW 117TH AVENUE, MIAMI, FL 33178
2.219	EMPLOYMENT AGREEMENT	<input type="checkbox"/>	ORLANDO S RANGEL	9725 NW 117TH AVENUE, MIAMI, FL 33178
2.220	EMPLOYMENT AGREEMENT	<input type="checkbox"/>	PAMELA T STEARNS	9725 NW 117TH AVENUE, MIAMI, FL 33178
2.221	EMPLOYMENT AGREEMENT	<input type="checkbox"/>	PATRICIA E. NOVELO	9725 NW 117TH AVENUE, MIAMI, FL 33178
2.222	EMPLOYMENT AGREEMENT	<input type="checkbox"/>	PATRICK GRAY	9725 NW 117TH AVENUE, MIAMI, FL 33178
2.223	EMPLOYMENT AGREEMENT	<input type="checkbox"/>	PEDRO SANCHEZ MESA	9725 NW 117TH AVENUE, MIAMI, FL 33178
2.224	EMPLOYMENT AGREEMENT	<input type="checkbox"/>	PRISCILLA URSULA PAZ	9725 NW 117TH AVENUE, MIAMI, FL 33178
2.225	EMPLOYMENT AGREEMENT	<input type="checkbox"/>	RACHEL I MARTINEZ	9725 NW 117TH AVENUE, MIAMI, FL 33178
2.226	EMPLOYMENT AGREEMENT	<input type="checkbox"/>	RADAMES FERNANDEZ	9725 NW 117TH AVENUE, MIAMI, FL 33178
2.227	EMPLOYMENT AGREEMENT	<input type="checkbox"/>	RAFAEL BURGOS JR	9725 NW 117TH AVENUE, MIAMI, FL 33178
2.228	EMPLOYMENT AGREEMENT	<input type="checkbox"/>	RAMIRO A URQUIZA	9725 NW 117TH AVENUE, MIAMI, FL 33178
2.229	EMPLOYMENT AGREEMENT	<input type="checkbox"/>	RAMON A. URROZ	9725 NW 117TH AVENUE, MIAMI, FL 33178
2.230	EMPLOYMENT AGREEMENT	<input type="checkbox"/>	RAMON TORANZO	9725 NW 117TH AVENUE, MIAMI, FL 33178
2.231	EMPLOYMENT AGREEMENT	<input type="checkbox"/>	RAUL ALVAREZ	9725 NW 117TH AVENUE, MIAMI, FL 33178
2.232	EMPLOYMENT AGREEMENT	<input type="checkbox"/>	RAUL AYALA	9725 NW 117TH AVENUE, MIAMI, FL 33178
2.233	EMPLOYMENT AGREEMENT	<input type="checkbox"/>	RAUL BLANCO AZCUY	9725 NW 117TH AVENUE, MIAMI, FL 33178
2.234	EMPLOYMENT AGREEMENT	<input type="checkbox"/>	RENE E. DISOTUAR	9725 NW 117TH AVENUE, MIAMI, FL 33178

Schedule G: Executory Contracts and Unexpired Leases**Part 1:**

2.235	EMPLOYMENT AGREEMENT	<input type="checkbox"/>	RICARDO DELGADO	9725 NW 117TH AVENUE, MIAMI, FL 33178
2.236	EMPLOYMENT AGREEMENT	<input type="checkbox"/>	ROBERT CAMERLINCK	9725 NW 117TH AVENUE, MIAMI, FL 33178
2.237	EMPLOYMENT AGREEMENT	<input type="checkbox"/>	ROBERT J. BUCK	9725 NW 117TH AVENUE, MIAMI, FL 33178
2.238	EMPLOYMENT AGREEMENT	<input type="checkbox"/>	ROBERTO RIVERA	9725 NW 117TH AVENUE, MIAMI, FL 33178
2.239	EMPLOYMENT AGREEMENT	<input type="checkbox"/>	ROGELIO OCEGUERA	9725 NW 117TH AVENUE, MIAMI, FL 33178
2.240	EMPLOYMENT AGREEMENT	<input type="checkbox"/>	ROMENA MARRERO	9725 NW 117TH AVENUE, MIAMI, FL 33178
2.241	EMPLOYMENT AGREEMENT	<input type="checkbox"/>	RON MATHEW	9725 NW 117TH AVENUE, MIAMI, FL 33178
2.242	EMPLOYMENT AGREEMENT	<input type="checkbox"/>	ROSENDO E RODRIGUEZ	9725 NW 117TH AVENUE, MIAMI, FL 33178
2.243	EMPLOYMENT AGREEMENT	<input type="checkbox"/>	RUBISER REYES DIAZ	9725 NW 117TH AVENUE, MIAMI, FL 33178
2.244	EMPLOYMENT AGREEMENT	<input type="checkbox"/>	RUTH ELIZABETH CEBALLOS CALDERON	9725 NW 117TH AVENUE, MIAMI, FL 33178
2.245	EMPLOYMENT AGREEMENT	<input type="checkbox"/>	SAMANTHA INFANTI	9725 NW 117TH AVENUE, MIAMI, FL 33178
2.246	EMPLOYMENT AGREEMENT	<input type="checkbox"/>	SEAN J HESS	9725 NW 117TH AVENUE, MIAMI, FL 33178
2.247	EMPLOYMENT AGREEMENT	<input type="checkbox"/>	SERGE RUIZ	9725 NW 117TH AVENUE, MIAMI, FL 33178
2.248	EMPLOYMENT AGREEMENT	<input type="checkbox"/>	SHAYNEE S. GOLIN	9725 NW 117TH AVENUE, MIAMI, FL 33178
2.249	EMPLOYMENT AGREEMENT	<input type="checkbox"/>	SHEETA GHOSH	9725 NW 117TH AVENUE, MIAMI, FL 33178
2.250	EMPLOYMENT AGREEMENT	<input type="checkbox"/>	SHERLEY AMAZAN CHARLES	9725 NW 117TH AVENUE, MIAMI, FL 33178
2.251	EMPLOYMENT AGREEMENT	<input type="checkbox"/>	SIURKY CIFUENTES	9725 NW 117TH AVENUE, MIAMI, FL 33178

Schedule G: Executory Contracts and Unexpired Leases**Part 1:**

2.252	EMPLOYMENT AGREEMENT	<input type="checkbox"/>	SOL HARARI	9725 NW 117TH AVENUE, MIAMI, FL 33178
2.253	EMPLOYMENT AGREEMENT	<input type="checkbox"/>	SONIA A SMITH	9725 NW 117TH AVENUE, MIAMI, FL 33178
2.254	EMPLOYMENT AGREEMENT	<input type="checkbox"/>	SOPHIA PADRON	9725 NW 117TH AVENUE, MIAMI, FL 33178
2.255	EMPLOYMENT AGREEMENT	<input type="checkbox"/>	STEPHEN HUGO PEREZ	9725 NW 117TH AVENUE, MIAMI, FL 33178
2.256	EMPLOYMENT AGREEMENT	<input type="checkbox"/>	STEVEN COHN	9725 NW 117TH AVENUE, MIAMI, FL 33178
2.257	EMPLOYMENT AGREEMENT	<input type="checkbox"/>	SUSANA VASSEUR	9725 NW 117TH AVENUE, MIAMI, FL 33178
2.258	EMPLOYMENT AGREEMENT	<input type="checkbox"/>	SYED NASEERUDDIN	9725 NW 117TH AVENUE, MIAMI, FL 33178
2.259	EMPLOYMENT AGREEMENT	<input type="checkbox"/>	SYLVIA A SOTO	9725 NW 117TH AVENUE, MIAMI, FL 33178
2.260	EMPLOYMENT AGREEMENT	<input type="checkbox"/>	TERESA ALFONSO	9725 NW 117TH AVENUE, MIAMI, FL 33178
2.261	EMPLOYMENT AGREEMENT	<input type="checkbox"/>	TIGEST TESHOME	9725 NW 117TH AVENUE, MIAMI, FL 33178
2.262	EMPLOYMENT AGREEMENT	<input type="checkbox"/>	VALENTIN ANDRE	9725 NW 117TH AVENUE, MIAMI, FL 33178
2.263	EMPLOYMENT AGREEMENT	<input type="checkbox"/>	VALERIE FERNANDEZ-COLON	9725 NW 117TH AVENUE, MIAMI, FL 33178
2.264	EMPLOYMENT AGREEMENT	<input type="checkbox"/>	VICKY RIVAS-OROZCO	9725 NW 117TH AVENUE, MIAMI, FL 33178
2.265	EMPLOYMENT AGREEMENT	<input type="checkbox"/>	WAYNE J FRASER	9725 NW 117TH AVENUE, MIAMI, FL 33178
2.266	EMPLOYMENT AGREEMENT	<input type="checkbox"/>	WILLIAM ARCE MONTOYA	9725 NW 117TH AVENUE, MIAMI, FL 33178
2.267	EMPLOYMENT AGREEMENT	<input type="checkbox"/>	WILLIAM M STECHSCHULTE	9725 NW 117TH AVENUE, MIAMI, FL 33178
2.268	EMPLOYMENT AGREEMENT	<input type="checkbox"/>	YAMIL ARBAJE	9725 NW 117TH AVENUE, MIAMI, FL 33178

Schedule G: Executory Contracts and Unexpired Leases**Part 1:**

2.269	EMPLOYMENT AGREEMENT	<input type="checkbox"/>	YAMILET PERERA DELGADO	9725 NW 117TH AVENUE, MIAMI, FL 33178
2.270	EMPLOYMENT AGREEMENT	<input type="checkbox"/>	YAMILYS GALIANO	9725 NW 117TH AVENUE, MIAMI, FL 33178
2.271	EMPLOYMENT AGREEMENT	<input type="checkbox"/>	YANET GARCIA SALCEDO	9725 NW 117TH AVENUE, MIAMI, FL 33178
2.272	EMPLOYMENT AGREEMENT	<input type="checkbox"/>	YAZAHIRA HERNANDEZ-SAAVEDRA	9725 NW 117TH AVENUE, MIAMI, FL 33178
2.273	EMPLOYMENT AGREEMENT	<input type="checkbox"/>	YENDRY MILIAN	9725 NW 117TH AVENUE, MIAMI, FL 33178
2.274	EMPLOYMENT AGREEMENT	<input type="checkbox"/>	YOLANDA M TORRES	9725 NW 117TH AVENUE, MIAMI, FL 33178
2.275	EMPLOYMENT AGREEMENT	<input type="checkbox"/>	YULKANIA SERRANO FALCON	9725 NW 117TH AVENUE, MIAMI, FL 33178
2.276	EMPLOYMENT AGREEMENT	<input type="checkbox"/>	YUSLIN SANCHEZ BARRAL	9725 NW 117TH AVENUE, MIAMI, FL 33178
2.277	EMPLOYMENT AGREEMENT	<input type="checkbox"/>	YVELT GRECY	9725 NW 117TH AVENUE, MIAMI, FL 33178
2.278	EMPLOYMENT AGREEMENT	<input type="checkbox"/>	ZAMIR MARIA CONSUEGRA QUESADA	9725 NW 117TH AVENUE, MIAMI, FL 33178
2.279	EMPLOYMENT AGREEMENT	<input type="checkbox"/>	ZULEIDYS FUMERO-PELAEZ	9725 NW 117TH AVENUE, MIAMI, FL 33178
2.280	CONTRACT #VERDANT	<input type="checkbox"/>	BARLOP BUSINESS SYSTEMS	6508 NW 82ND AVE, MIAMI, FL 33166
2.281	CONTRACT #1004	<input type="checkbox"/>	BARLOP BUSINESS SYSTEMS	6508 NW 82ND AVE, MIAMI, FL 33166
2.282	CONTRACT #1011	<input type="checkbox"/>	BARLOP BUSINESS SYSTEMS	6508 NW 82ND AVE, MIAMI, FL 33166
2.283	CONTRACT #5108 BARLOP LEASE	<input type="checkbox"/>	BARLOP BUSINESS SYSTEMS	6508 NW 82ND AVE, MIAMI, FL 33166
2.284	CONTRACT #5137 BARLOP LEASE	<input type="checkbox"/>	BARLOP BUSINESS SYSTEMS	6508 NW 82ND AVE, MIAMI, FL 33166
2.285	CONTRACT #5163 BARLOP LEASE	<input type="checkbox"/>	BARLOP BUSINESS SYSTEMS	6508 NW 82ND AVE, MIAMI, FL 33166

Schedule G: Executory Contracts and Unexpired Leases**Part 1:**

2.286	CONTRACT #5183 BARLOP RENTAL	<input type="checkbox"/>	BARLOP BUSINESS SYSTEMS	6508 NW 82ND AVE, MIAMI, FL 33166
2.287	CONTRACT #900-0292041-000	<input type="checkbox"/>	BARLOP BUSINESS SYSTEMS	6508 NW 82ND AVE, MIAMI, FL 33166
2.288	CONTRACT #900-0293792-000	<input type="checkbox"/>	BARLOP BUSINESS SYSTEMS	6508 NW 82ND AVE, MIAMI, FL 33166
2.289	CONTRACT #900-0294945-000	<input type="checkbox"/>	BARLOP BUSINESS SYSTEMS	6508 NW 82ND AVE, MIAMI, FL 33166
2.290	CONTRACT #BARLOP	<input type="checkbox"/>	BARLOP BUSINESS SYSTEMS	6508 NW 82ND AVE, MIAMI, FL 33166
2.291	CONTRACT #HP FINANCIAL	<input type="checkbox"/>	BARLOP BUSINESS SYSTEMS	6508 NW 82ND AVE, MIAMI, FL 33166
2.292	CONTRACT #CIT	<input type="checkbox"/>	BARLOP BUSINESS SYSTEMS	6508 NW 82ND AVE, MIAMI, FL 33166
2.293	CONTRACT #CIT	<input type="checkbox"/>	BARLOP BUSINESS SYSTEMS	6508 NW 82ND AVE, MIAMI, FL 33166
2.294	CONTRACT #5478174087000001	<input type="checkbox"/>	BARLOP BUSINESS SYSTEMS	6508 NW 82ND AVE, MIAMI, FL 33166
2.295	CONTRACT #5478174087000002	<input type="checkbox"/>	BARLOP BUSINESS SYSTEMS	6508 NW 82ND AVE, MIAMI, FL 33166
2.296	CONTRACT #5478174087000003	<input type="checkbox"/>	BARLOP BUSINESS SYSTEMS	6508 NW 82ND AVE, MIAMI, FL 33166
2.297	CONTRACT #5478174087000004	<input type="checkbox"/>	BARLOP BUSINESS SYSTEMS	6508 NW 82ND AVE, MIAMI, FL 33166
2.298	CONTRACT #5478174087000005	<input type="checkbox"/>	BARLOP BUSINESS SYSTEMS	6508 NW 82ND AVE, MIAMI, FL 33166
2.299	CONTRACT #5478174087000006	<input type="checkbox"/>	BARLOP BUSINESS SYSTEMS	6508 NW 82ND AVE, MIAMI, FL 33166
2.300	CONTRACT #5478174087000007	<input type="checkbox"/>	BARLOP BUSINESS SYSTEMS	6508 NW 82ND AVE, MIAMI, FL 33166
2.301	CONTRACT #5478174087000008	<input type="checkbox"/>	BARLOP BUSINESS SYSTEMS	6508 NW 82ND AVE, MIAMI, FL 33166
2.302	CONTRACT #5478174087000009	<input type="checkbox"/>	BARLOP BUSINESS SYSTEMS	6508 NW 82ND AVE, MIAMI, FL 33166

Schedule G: Executory Contracts and Unexpired Leases**Part 1:**

2.303	CONTRACT #5478174087171297USA1	<input type="checkbox"/>	BARLOP BUSINESS SYSTEMS	6508 NW 82ND AVE, MIAMI, FL 33166
2.304	CONTRACT #5478174087227434USA13	<input type="checkbox"/>	BARLOP BUSINESS SYSTEMS	6508 NW 82ND AVE, MIAMI, FL 33166
2.305	CONTRACT #5478174087228381USA14	<input type="checkbox"/>	BARLOP BUSINESS SYSTEMS	6508 NW 82ND AVE, MIAMI, FL 33166
2.306	CONTRACT #5478174087233317USA15	<input type="checkbox"/>	BARLOP BUSINESS SYSTEMS	6508 NW 82ND AVE, MIAMI, FL 33166
2.307	CONTRACT #5478174087235148USA16	<input type="checkbox"/>	BARLOP BUSINESS SYSTEMS	6508 NW 82ND AVE, MIAMI, FL 33166
2.308	CONTRACT #5478174087238245USA17	<input type="checkbox"/>	BARLOP BUSINESS SYSTEMS	6508 NW 82ND AVE, MIAMI, FL 33166
2.309	CONTRACT #5478174087243012USA18	<input type="checkbox"/>	BARLOP BUSINESS SYSTEMS	6508 NW 82ND AVE, MIAMI, FL 33166
2.310	CONTRACT #5478174087250236USA19	<input type="checkbox"/>	BARLOP BUSINESS SYSTEMS	6508 NW 82ND AVE, MIAMI, FL 33166
2.311	CONTRACT #CIT	<input type="checkbox"/>	BARLOP BUSINESS SYSTEMS	6508 NW 82ND AVE, MIAMI, FL 33166
2.312	CONTRACT #CIT	<input type="checkbox"/>	BARLOP BUSINESS SYSTEMS	6508 NW 82ND AVE, MIAMI, FL 33166
2.313	CONTRACT #HP FINANCIAL	<input type="checkbox"/>	BARLOP BUSINESS SYSTEMS	6508 NW 82ND AVE, MIAMI, FL 33166
2.314	CONTRACT #US BANK	<input type="checkbox"/>	BARLOP BUSINESS SYSTEMS	6508 NW 82ND AVE, MIAMI, FL 33166
2.315	CONTRACT #HP FINANCIAL	<input type="checkbox"/>	BARLOP BUSINESS SYSTEMS	6508 NW 82ND AVE, MIAMI, FL 33166
2.316	CONTRACT #CIT	<input type="checkbox"/>	BARLOP BUSINESS SYSTEMS	6508 NW 82ND AVE, MIAMI, FL 33166
2.317	CONTRACT #CIT	<input type="checkbox"/>	BARLOP BUSINESS SYSTEMS	6508 NW 82ND AVE, MIAMI, FL 33166
2.318	CONTRACT #HP FINANCIAL	<input type="checkbox"/>	BARLOP BUSINESS SYSTEMS	6508 NW 82ND AVE, MIAMI, FL 33166
2.319	CONTRACT #500-0573328-001	<input type="checkbox"/>	BARLOP BUSINESS SYSTEMS	6508 NW 82ND AVE, MIAMI, FL 33166

Schedule G: Executory Contracts and Unexpired Leases

Part 1:

2.320 CONTRACT #500-0573379-000	<input type="checkbox"/>	BARLOP BUSINESS SYSTEMS	6508 NW 82ND AVE, MIAMI, FL 33166
2.321 CONTRACT #500-0573383-000	<input type="checkbox"/>	BARLOP BUSINESS SYSTEMS	6508 NW 82ND AVE, MIAMI, FL 33166
2.322 CONTRACT #2754000	<input type="checkbox"/>	BARLOP BUSINESS SYSTEMS	6508 NW 82ND AVE, MIAMI, FL 33166
2.323 CONTRACT #2754001	<input type="checkbox"/>	BARLOP BUSINESS SYSTEMS	6508 NW 82ND AVE, MIAMI, FL 33166
2.324 CONTRACT #2754002	<input type="checkbox"/>	BARLOP BUSINESS SYSTEMS	6508 NW 82ND AVE, MIAMI, FL 33166
2.325 CONTRACT #2754003	<input type="checkbox"/>	BARLOP BUSINESS SYSTEMS	6508 NW 82ND AVE, MIAMI, FL 33166
2.326 CONTRACT #2754004	<input type="checkbox"/>	BARLOP BUSINESS SYSTEMS	6508 NW 82ND AVE, MIAMI, FL 33166
2.327 CONTRACT #2754005	<input type="checkbox"/>	BARLOP BUSINESS SYSTEMS	6508 NW 82ND AVE, MIAMI, FL 33166
2.328 AGREEMENT OF SENIOR NOTES	<input type="checkbox"/>	CEDE & CO.	1310 MADRID ST. SUITE 101, MARSHALL, MN 56258
2.329 CREDIT AGREEMENT, DATED AS OF 11/23/2020 AND RELATED AMENDMENTS	<input checked="" type="checkbox"/>	CREDIT SUISSE AG, CAYMAN ISLANDS BRANCH, AS ADMINISTRATIVE AGENT	ELEVEN MADISON AVENUE, NEW YORK, NY 10010
2.330 PLEDGE AND SECURITY AGREEMENT, DATED AS OF 11/23/2020	<input checked="" type="checkbox"/>	CREDIT SUISSE AG, CAYMAN ISLANDS BRANCH, AS ADMINISTRATIVE AGENT	ELEVEN MADISON AVENUE, NEW YORK, NY 10010
2.331 JOINDER AGREEMENT, DATED JULY 26, 2021	<input checked="" type="checkbox"/>	CREDIT SUISSE AG, CAYMAN ISLANDS BRANCH, AS ADMINISTRATIVE AGENT	ELEVEN MADISON AVENUE, NEW YORK, NY 10010
2.332 FIRST LIEN INTERCREDITOR AGREEMENT, DATED AS OF 2/24/2023	<input type="checkbox"/>	CREDIT SUISSE AG, CAYMAN ISLANDS BRANCH, AS ADMINISTRATIVE AGENT	ELEVEN MADISON AVENUE, NEW YORK, NY 10010

Schedule G: Executory Contracts and Unexpired Leases**Part 1:**

2.333	GUARANTEE AGREEMENT, DATED AS OF 11/23/2020	<input type="checkbox"/>	CREDIT SUISSE AG, CAYMAN ISLANDS BRANCH, AS ADMINISTRATIVE AGENT	ELEVEN MADISON AVENUE, NEW YORK, NY 10010
2.334	LENDING AGREEMENT	<input type="checkbox"/>	DIAMETER CAPITAL PARTNERS LP	55 HUDSON YARDS, SUITE 29B, NEW YORK, NY 10001
2.335	CREDIT AGREEMENT, DATED AS OF 2/24/2023 AND RELATED AMENDMENTS	<input checked="" type="checkbox"/>	JPMORGAN CHASE BANK, N.A., AS ADMINISTRATIVE AGENT	383 MADISON AVENUE, NEW YORK, NY 10179
2.336	COPYRIGHT SECURITY AGREEMENT	<input checked="" type="checkbox"/>	JPMORGAN CHASE BANK, N.A., AS ADMINISTRATIVE AGENT	383 MADISON AVENUE, NEW YORK, NY 10179
2.337	LENDING AGREEMENT	<input type="checkbox"/>	RUBICON FOUNDERS LLC	3575 MT. DIABLO BLVD., SUITE 215, LAFAYETTE, CA 94549
2.338	AGREEMENT OF SENIOR NOTES	<input type="checkbox"/>	U.S. BANK NATIONAL ASSOCIATION	1310 MADRID ST. SUITE 101, MARSHALL, MN 56258
2.339	INDENTURE	<input type="checkbox"/>	U.S. BANK NATIONAL ASSOCIATION,	1310 MADRID ST. SUITE 101, MARSHALL, MN 56258
2.340	WRITTEN CONSENT OF THE SOLE MEMBER IN LIEU OF ORGANIZATIONAL MEETING	<input type="checkbox"/>	CH DENTAL ADMINISTRATIVE SERVICES LLC	9725 N.W. 117TH AVENUE, MIAMI, FL 33178
2.341	TRADEMARK LICENSE AGREEMENT	<input type="checkbox"/>	CH DENTAL ADMINISTRATIVE SERVICES LLC	9725 N.W. 117TH AVENUE, MIAMI, FL 33178
2.342	WRITTEN CONSENT OF THE SOLE MEMBER AND MANAGER	<input type="checkbox"/>	CH DENTAL ADMINISTRATIVE SERVICES LLC	9725 N.W. 117TH AVENUE, MIAMI, FL 33178
2.343	BUSINESS ASSOCIATE AGREEMENT	<input type="checkbox"/>	CH DENTAL ADMINISTRATIVE SERVICES LLC	ATTN PRIVACY OFFICER, 9725 N.W. 117TH AVENUE, SUITE 110, MIAMI, FL 33178
2.344	OPERATING AGREEMENT	<input type="checkbox"/>	CH DENTAL ADMINISTRATIVE SERVICES LLC	9725 N.W. 117TH AVENUE, MIAMI, FL 33178
2.345	MSO AFFILIATE PROVIDER AGREEMENT	<input type="checkbox"/>	A.C. MEDICAL CARE, PL	4698 FOREST HILL BLVD. SUITE B, WEST PALM BEACH, FL 33415
2.346	MSO AFFILIATE PROVIDER AGREEMENT	<input type="checkbox"/>	AC MEDICAL ASSOCIATES I, INC.	4770 BISCAYNE BLVD. SUITE 1450, MIAMI, FL 33137
2.347	MSO AFFILIATE PROVIDER AGREEMENT	<input type="checkbox"/>	ACCESS FAMILY HEALTH CARE	2951 NW 49TH AVE #104, LAUDERDALE LAKES, FL 33313

Schedule G: Executory Contracts and Unexpired Leases**Part 1:**

2.348	MSO AFFILIATE PROVIDER AGREEMENT	<input type="checkbox"/>	ALEYDA M BORGE, MDPA	9710 STIRLING ROAD #103, COOPER CITY, FL 33024
2.349	MSO AFFILIATE PROVIDER AGREEMENT	<input type="checkbox"/>	ALLIANCE MEDICAL CENTER INC	6245 MIRAMAR PARKWAY STE 102, MIRAMAR, FL 33023
2.350	MSO AFFILIATE PROVIDER AGREEMENT	<input type="checkbox"/>	AMERICARE MEDICAL CENTER & MOHAN GUPTA MD PA	4216 S UNIVERSITY DR, DAVIE, FL 33328
2.351	MSO AFFILIATE PROVIDER AGREEMENT	<input type="checkbox"/>	ANSELMO H. HUMARAN, MD PA	11474 QUAIL ROOST DRIVE, MIAMI, FL 33157
2.352	MSO AFFILIATE PROVIDER AGREEMENT	<input type="checkbox"/>	ANTONIO PENA, MDPA	8600 SW 92ND ST #101, MIAMI, FL 33156
2.353	MSO AFFILIATE PROVIDER AGREEMENT	<input type="checkbox"/>	ARTURO R. LOGRONO, MD,PA	1 SW 129TH AVE STE 201, PEMBROKE PINES, FL 33027
2.354	MSO AFFILIATE PROVIDER AGREEMENT	<input type="checkbox"/>	ASHOK SHAH, MD	3808 S HOPKINS AVE. , TITUSVILLE, FL 32780
2.355	MSO AFFILIATE PROVIDER AGREEMENT	<input type="checkbox"/>	ASSOCIATES OF INTERNAL MEDICINE PA	13660 JOG ROAD, STE. B5, DELRAY BEACH, FL 33446
2.356	MSO AFFILIATE PROVIDER AGREEMENT	<input type="checkbox"/>	ATISSO MEDICAL CENTER	2331 N STATE ROAD 7 STE 219, LAUDERHILL, FL 33313
2.357	MSO AFFILIATE PROVIDER AGREEMENT	<input type="checkbox"/>	AUGUSTO E. HOYLE, M.D., P.A.	2300 S. CONGRESS AVE., #106, BOYTON BEACH, FL 33426
2.358	MSO AFFILIATE PROVIDER AGREEMENT	<input type="checkbox"/>	BABA HEALTHCARE INC	948 SOUTH WICKHAM ROAD #103, WEST MELBOURNE , FL 32904
2.359	MSO AFFILIATE PROVIDER AGREEMENT	<input type="checkbox"/>	BARROSO, JUAN	1435 W 49 PL STE 603, HIALEAH, FL 33012
2.360	MSO AFFILIATE PROVIDER AGREEMENT	<input type="checkbox"/>	BERTHA OLAZABAL, MD	5803 NW 151 ST. #107, MIAMI LAKES, FL 33014
2.361	MSO AFFILIATE PROVIDER AGREEMENT	<input type="checkbox"/>	BEST MEDICAL CENTER SOUTH CORP	1303 SW 107TH AVENUE, MIAMI, FL 33174
2.362	MSO AFFILIATE PROVIDER AGREEMENT	<input type="checkbox"/>	BETTER CARE OF BROWARD MEDICAL CENTER, INC	599 S. FEDERAL HWY., DANIA, FL 33004
2.363	MSO AFFILIATE PROVIDER AGREEMENT	<input type="checkbox"/>	BOCA RATON FAMILY & PEDIATRIC CLINIC PL	19801 HAMPTON DRIVE C2 , BOCA RATON, FL 33434
2.364	MSO AFFILIATE PROVIDER AGREEMENT	<input type="checkbox"/>	BOND CLINIC PA	40124 HIGHWAY 27 #102, DAVENPORT, FL 33837

Schedule G: Executory Contracts and Unexpired Leases**Part 1:**

2.365	MSO AFFILIATE PROVIDER AGREEMENT	<input type="checkbox"/>	BOYNTON QUALITY MEDICAL CENTER, LLC	11082 S MILITARY TRAIL, BOYNTON BEACH, FL 33436
2.366	MSO AFFILIATE PROVIDER AGREEMENT	<input type="checkbox"/>	BREVARD IM & WALK IN CLIN	2795 W NEW HAVEN AVE. , WEST MELBOURNE , FL 32904
2.367	MSO AFFILIATE PROVIDER AGREEMENT	<input type="checkbox"/>	BROWARD FAMILY MEDICAL GROUP	2701 NE 14TH STREET CAUSEWAY #5, POMPANO BEACH, FL 33062
2.368	MSO AFFILIATE PROVIDER AGREEMENT	<input type="checkbox"/>	BROWARD INTERNAL MEDICINE	8890 W OAKLAND PARK BLVD., SUITE 203, SUNRISE, FL 33351
2.369	MSO AFFILIATE PROVIDER AGREEMENT	<input type="checkbox"/>	BROWARD MEDICAL PHYSICIAN ASSOCIATES, INC.	601 N. FLAMINGO RD. #313, PEMBROKE PINES, FL 33028
2.370	MSO AFFILIATE PROVIDER AGREEMENT	<input type="checkbox"/>	CARLOS E. VACA MD, PA	8260 WEST FLAGLER STREET #2H, MIAMI, FL 33144
2.371	MSO AFFILIATE PROVIDER AGREEMENT	<input type="checkbox"/>	CARLOS F. VALLEJO, MD, PA	5803 NW 151ST ST #101, MIAMI LAKES, FL 33014
2.372	MSO AFFILIATE PROVIDER AGREEMENT	<input type="checkbox"/>	CARLOS M. MARILL, MD, PA	11440 N. KENDALL DR. STE. 206, MIAMI, FL 33176
2.373	MSO AFFILIATE PROVIDER AGREEMENT	<input type="checkbox"/>	CASTILLO & TORRES MD PA	2328 S CONGRESS AVE STE 1E , PALM SPRING, FL 33406
2.374	MSO AFFILIATE PROVIDER AGREEMENT	<input type="checkbox"/>	CCG OF SOUTH FLORIDA, LLC	8251 W. BROWARD BLVD. #103, PLANTATION, FL 33324
2.375	MSO AFFILIATE PROVIDER AGREEMENT	<input type="checkbox"/>	CENTRAL PALM BEACH PHYSICIANS D/B/A TOTALMD	2700 W CYPRESS CREEK RD SUITE C100, FT. LAUDERDALE, FL 33309
2.376	MSO AFFILIATE PROVIDER AGREEMENT	<input type="checkbox"/>	CESAR FIGUEROA, MD PA	2605 W ATLANTIC AVENUE #D-104, DELRAY BEACH, FL 33445
2.377	MSO AFFILIATE PROVIDER AGREEMENT	<input type="checkbox"/>	CHRISTIAN R. LE BIENVENU MD PA	939 N. UNIVERSITY DR., CORAL SPRINGS, FL 33071
2.378	MSO AFFILIATE PROVIDER AGREEMENT	<input type="checkbox"/>	COASTAL PRIMARY CARE	4995 S US HIGHWAY 1, , FT PIERCE, FL 34982
2.379	MSO AFFILIATE PROVIDER AGREEMENT	<input type="checkbox"/>	COLONY SPRINGS MEDICAL CENTER, INC.	7737 N UNIVERSITY DRIVE #107, TAMARAC, FL 33321

Schedule G: Executory Contracts and Unexpired Leases**Part 1:**

2.380	MSO AFFILIATE PROVIDER AGREEMENT	<input type="checkbox"/>	COMPLETE LOCAL SPECIALTY CARE, INC	950 GLADES RD. #4A, BOCA RATON, FL 33431
2.381	MSO AFFILIATE PROVIDER AGREEMENT	<input type="checkbox"/>	COMPREHENSIVE HEALTH & WELLNESS	4040 SHERIDAN STREET, HOLLYWOOD, FL 33021
2.382	MSO AFFILIATE PROVIDER AGREEMENT	<input type="checkbox"/>	COMPREHENSIVE MEDICAL ACCESS (CMA) INC	1435 W 49TH PLACE, SUITE 503, HIALEAH, FL 33012
2.383	MSO AFFILIATE PROVIDER AGREEMENT	<input type="checkbox"/>	CYNTHIA MICHEL KNOWLES DO PA	333 NW 70TH AVE. #201, PLANTATION, FL 33317
2.384	MSO AFFILIATE PROVIDER AGREEMENT	<input type="checkbox"/>	DAVID MILBAUER MD PA	6894 LAKE WORTH ROAD, LAKE WORTH, FL 33467
2.385	MSO AFFILIATE PROVIDER AGREEMENT	<input type="checkbox"/>	DEERFIELD BEACH MEDICAL CLINIC, PA	5300 W HILLSBORO BLVD #216, COCONUT CREEK, FL 33073
2.386	MSO AFFILIATE PROVIDER AGREEMENT	<input type="checkbox"/>	DELO MEDICAL ASSOCIATES	514 SE PORT ST LUCIE BLVD, PORT ST. LUCIE, FL 34984
2.387	MSO AFFILIATE PROVIDER AGREEMENT	<input type="checkbox"/>	DENNIS A. CORTES, MD PA	12600 PEMBROKE ROAD STE 206, MIRAMAR, FL 33027
2.388	MSO AFFILIATE PROVIDER AGREEMENT	<input type="checkbox"/>	EAST FLORIDA PREMIUM MEDICAL CARE, LLC	7421 N. UNIVERSITY DR. #314, TAMARAC, FL 33321
2.389	MSO AFFILIATE PROVIDER AGREEMENT	<input type="checkbox"/>	EMMANUEL MEDICAL CENTER LLC	10404 WEST FLAGLER STREET #15, MIAMI, FL 33174
2.390	MSO AFFILIATE PROVIDER AGREEMENT	<input type="checkbox"/>	EZ HEALTH MEDICAL CENTER	737 E 10TH ST, HIALEAH, FL 33010
2.391	MSO AFFILIATE PROVIDER AGREEMENT	<input type="checkbox"/>	FAMILY PHYSICIAN ASSOCIATES, INC	4308 ALTON RD #210, MIAMI BEACH, FL 33140
2.392	MSO AFFILIATE PROVIDER AGREEMENT	<input type="checkbox"/>	FLORIDA HEALTH CLINIC DBA ACEVEDO HEALTH CENTER	5450 SW 8TH STREET STE 202, CORAL GABLES, FL 33134
2.393	MSO AFFILIATE PROVIDER AGREEMENT	<input type="checkbox"/>	FLORIDA PHYSICIANS GROUP, INC.	686 E 49TH ST, HIALEAH, FL 33013
2.394	MSO AFFILIATE PROVIDER AGREEMENT	<input type="checkbox"/>	GGB MD PA	935 INTRACOASTAL DRIVE, FT. LAUDERDALE, FL 33304
2.395	MSO AFFILIATE PROVIDER AGREEMENT	<input type="checkbox"/>	GIL FERNANDEZ-YERA, MD	3971 SW 8TH ST #201, MIAMI, FL 33134

Schedule G: Executory Contracts and Unexpired Leases**Part 1:**

2.396	MSO AFFILIATE PROVIDER AGREEMENT	<input type="checkbox"/>	GILDA MARIA DE LA CALLE, MDPA	10775 SW 56TH ST, MIAMI, FL 33165
2.397	MSO AFFILIATE PROVIDER AGREEMENT	<input type="checkbox"/>	GOLDEN DOCTORS OFFICE LLC	16125 NE 18TH AVE, NORTH MIAMI BEACH, FL 33162
2.398	MSO AFFILIATE PROVIDER AGREEMENT	<input type="checkbox"/>	GRISEL MAC WILLIAMS, MDPA	18044 NW 6TH ST #101, PEMBROKE PINES, FL 33029
2.399	MSO AFFILIATE PROVIDER AGREEMENT	<input type="checkbox"/>	GUS ARMENAKIS, MD,PA	7421 N UNIVERSITY DRIVE #306, TAMARAC, FL 33321
2.400	MSO AFFILIATE PROVIDER AGREEMENT	<input type="checkbox"/>	GUSTAVO G. LEDO-SANCHEZ, MD	2387 W 68TH ST #201, HIALEAH, FL 33016
2.401	MSO AFFILIATE PROVIDER AGREEMENT	<input type="checkbox"/>	GUTLEBER MEDICAL GROUP, INC.	139 NE 15TH ST, HOMESTEAD, FL 33030
2.402	MSO AFFILIATE PROVIDER AGREEMENT	<input type="checkbox"/>	HABEEB LAKHANI, MD,PA	7604 NW 186 ST, HIALEAH, FL 33015
2.403	MSO AFFILIATE PROVIDER AGREEMENT	<input type="checkbox"/>	HANA J CLEMENTS MD LLC	1629 LAKELAND HILLS BLVD, LAKELAND, FL 33805
2.404	MSO AFFILIATE PROVIDER AGREEMENT	<input type="checkbox"/>	HEALING TOUCH MEDICAL	4385 W 16 AVE , HIALEAH, FL 33012
2.405	MSO AFFILIATE PROVIDER AGREEMENT	<input type="checkbox"/>	HEALTHCARE ASSOCIATES OF PALM	7730 W BOYNTON BEACH BLVD., SUITE 3, BOYNTON BEACH, FL 33437
2.406	MSO AFFILIATE PROVIDER AGREEMENT	<input type="checkbox"/>	HECTOR FABREGAS, MDPA	4705 SW 148TH AVE. SUITE 102, DAVIE, FL 33330
2.407	MSO AFFILIATE PROVIDER AGREEMENT	<input type="checkbox"/>	HERMAN A. NADAL, MD,PA	6710 TAFT ST, HOLLYWOOD, FL 33024
2.408	MSO AFFILIATE PROVIDER AGREEMENT	<input type="checkbox"/>	HORIZON CARE MEDICAL CENTER INC.	1200 NW 78TH AVE SUITE SUITE 105 , DORAL, FL 33166
2.409	MSO AFFILIATE PROVIDER AGREEMENT	<input type="checkbox"/>	HSU & LOY MD PA (ALEX K. HSU & JUAN P. LOY, MD'S PA)	2974 STATE RD 7 SUITE 210 , MARGATE , FL 33063
2.410	MSO AFFILIATE PROVIDER AGREEMENT	<input type="checkbox"/>	HUGH J CONNOLLY, MD,PA	9000 SW 152 ST. STE. 107, PALMETTO BAY, FL 33157
2.411	MSO AFFILIATE PROVIDER AGREEMENT	<input type="checkbox"/>	INSTITUTE OF HEALTH SERVICES, INC.	10031 PINES BLVD #103, PEMBROKE PINES, FL 33024
2.412	MSO AFFILIATE PROVIDER AGREEMENT	<input type="checkbox"/>	INTERNAL MED PRIME CARE	8927 HYPOLUXO RD SUITE A3, LAKE WORTH, FL 33467

Schedule G: Executory Contracts and Unexpired Leases**Part 1:**

2.413	MSO AFFILIATE PROVIDER AGREEMENT	<input type="checkbox"/>	INTERNAL MEDICINE ASSOCIATES OF FLORIDA, INC.	601 N. FLAMINGO RD. #309, PEMBROKE PINES, FL 33028
2.414	MSO AFFILIATE PROVIDER AGREEMENT	<input type="checkbox"/>	INTERNAL MEDICINE SPECIALTY ASSOCIATES, P.A	3700 WASHINGTON ST STE 305, HOLLYWOOD, FL 33021
2.415	MSO AFFILIATE PROVIDER AGREEMENT	<input type="checkbox"/>	ISABEL RICO, MD, PA	970 SW 82ND AVENUE, MIAMI, FL 33144
2.416	MSO AFFILIATE PROVIDER AGREEMENT	<input type="checkbox"/>	JASON M GOLDMAN MD	3001 CORAL HILLS DR. STE 340, CORAL SPRINGS, FL 33065
2.417	MSO AFFILIATE PROVIDER AGREEMENT	<input type="checkbox"/>	JAVIER J CANASI MD PA	900 VILLAGE SQUARE CROSSING, SUITE 130, PALM BEACH GARDENS, FL 33410
2.418	MSO AFFILIATE PROVIDER AGREEMENT	<input type="checkbox"/>	JAVIER PUENTES, PA	5341 W. 20TH AVE., HIALEAH, FL 33012
2.419	MSO AFFILIATE PROVIDER AGREEMENT	<input type="checkbox"/>	JEAN-PIERRE LEVY, MD	2100 E HALLANDALE BEACH BLVD #410, HALLANDALE BEACH, FL 33009
2.420	MSO AFFILIATE PROVIDER AGREEMENT	<input type="checkbox"/>	JEFFREY P. GALLY, MD,PA	3880 COCONUT CREEK PARKWAY #102, COCONUT CREEK, FL 33066
2.421	MSO AFFILIATE PROVIDER AGREEMENT	<input type="checkbox"/>	JORGE A. SANCHEZ- MILIAN, MD	1435 W 49TH PL #700, HIALEAH, FL 33012
2.422	MSO AFFILIATE PROVIDER AGREEMENT	<input type="checkbox"/>	JORGE L. BARBEITO, MD PA	259 E 49TH ST, HIALEAH, FL 33013
2.423	MSO AFFILIATE PROVIDER AGREEMENT	<input type="checkbox"/>	JORGE L. PEREZ DO PA DBA JLP HEALTH CARE	3600 W FLAGLER ST, MIAMI, FL 33135
2.424	MSO AFFILIATE PROVIDER AGREEMENT	<input type="checkbox"/>	JOSE A. VIDAURRE, MD,LLC	5333 N DIXIE HWY #210, OAKLAND PARK, FL 33334
2.425	MSO AFFILIATE PROVIDER AGREEMENT	<input type="checkbox"/>	JOSHUA M. RYCUS, DO	9750 NW 33RD ST #114, CORAL SPRINGS, FL 33065
2.426	MSO AFFILIATE PROVIDER AGREEMENT	<input type="checkbox"/>	JUAN CARLOS RONDON, MD PA	3157 N. UNIVERSITY DR. #103, HOLLYWOOD, FL 33024
2.427	MSO AFFILIATE PROVIDER AGREEMENT	<input type="checkbox"/>	JUAN M. CANCIO M.D. P.A.	777 E. 25TH ST. SUITE 510, HIALEAH, FL 33013
2.428	MSO AFFILIATE PROVIDER AGREEMENT	<input type="checkbox"/>	JUAN MIGUEL FERNANDEZ MD PA	2322 NW 28TH ST, MIAMI, FL 33142
2.429	MSO AFFILIATE PROVIDER AGREEMENT	<input type="checkbox"/>	KARON R LOCICERO MD PA	2605 W SWANN AVE #600, TAMPA, FL 33609

Schedule G: Executory Contracts and Unexpired Leases**Part 1:**

2.430	MSO AFFILIATE PROVIDER AGREEMENT	<input type="checkbox"/>	KENDALL FAMILY MEDICAL CENTER, CORP.	11760 SW 40TH ST #112, MIAMI, FL 33175
2.431	MSO AFFILIATE PROVIDER AGREEMENT	<input type="checkbox"/>	KEVIN GILBERT MD PA	3109 45TH STREET , WEST PALM BEACH, FL 33407
2.432	MSO AFFILIATE PROVIDER AGREEMENT	<input type="checkbox"/>	LA MEDICAL ASSOCIATES, LLC	13005 SOUTHERN BLVD #111, LOXAHATCHEE, FL 33470
2.433	MSO AFFILIATE PROVIDER AGREEMENT	<input type="checkbox"/>	LAKESIDE MEDICAL LLC	600 N. HIATUS ROAD, SUITE 203, PEMBROKE PINES, FL 33026
2.434	MSO AFFILIATE PROVIDER AGREEMENT	<input type="checkbox"/>	LEONARD J PIANKO MD PA	21097 NE 27TH CT., SUITE 110, AVENTURA, FL 33180
2.435	MSO AFFILIATE PROVIDER AGREEMENT	<input type="checkbox"/>	LEONCIO G. SANCHEZ, MD, INC.	155 W 49 ST, HIALEAH, FL 33012
2.436	MSO AFFILIATE PROVIDER AGREEMENT	<input type="checkbox"/>	LIFETIME MEDICAL ASSOCIATES OF AVENTURA, LLC	21097 NE 27TH CT. #300, AVENTURA, FL 33180
2.437	MSO AFFILIATE PROVIDER AGREEMENT	<input type="checkbox"/>	LOPEZ MEDICAL PRACTICE	351 NW 42ND AVE #403, MIAMI, FL 33126
2.438	MSO AFFILIATE PROVIDER AGREEMENT	<input type="checkbox"/>	LOWELL A. ADKINS, MD,PA	1625 SE 3RD AVE #209, FT. LAUDERDALE, FL 33316
2.439	MSO AFFILIATE PROVIDER AGREEMENT	<input type="checkbox"/>	LUIS H. LUGO-ARRENDELL, MD,PA	17890 NW 2ND ST, PEMBROKE PINES, FL 33029
2.440	MSO AFFILIATE PROVIDER AGREEMENT	<input type="checkbox"/>	M MICHAEL HANNA DO PA	1411 FLAGLER DR, STE 6300, WEST PALM BEACH, FL 33401
2.441	MSO AFFILIATE PROVIDER AGREEMENT	<input type="checkbox"/>	M. AWAD, MD,PA	8395 W OAKLAND PARK BLVD #B, SUNRISE, FL 33351
2.442	MSO AFFILIATE PROVIDER AGREEMENT	<input type="checkbox"/>	MACHADO NUNEZ, ALLEN	1313 NW 36TH ST STE 100 , MIAMI, FL 33142
2.443	MSO AFFILIATE PROVIDER AGREEMENT	<input type="checkbox"/>	MADelyn PAREDES, MDPA	3015 S. CONGRESS AVE. #4, PALM SPRINGS, FL 33461
2.444	MSO AFFILIATE PROVIDER AGREEMENT	<input type="checkbox"/>	MANUEL PEREZ-ESPINOSA MD PA	3600 W FLAGLER ST, MIAMI, FL 33135
2.445	MSO AFFILIATE PROVIDER AGREEMENT	<input type="checkbox"/>	MARIA T. GARCIA-RIVERA, MD	7600 SW 57TH AVE #102A, SOUTH MIAMI, FL 33143
2.446	MSO AFFILIATE PROVIDER AGREEMENT	<input type="checkbox"/>	MARIE C. TROMANS MD PA	16244 S. MILITARY TRAIL, #770, DELRAY BEACH, FL 33428

Schedule G: Executory Contracts and Unexpired Leases**Part 1:**

2.447	MSO AFFILIATE PROVIDER AGREEMENT	<input type="checkbox"/>	MARK PARIS, MD INC	100 E. LINTON BLVD. #503A, DELRAY BEACH, FL 33483
2.448	MSO AFFILIATE PROVIDER AGREEMENT	<input type="checkbox"/>	MARLENE TAGES CORDOVA, D.O., P.A.	600 N. HIATUS RD. #201, PEMBROKE PINES, FL 33026
2.449	MSO AFFILIATE PROVIDER AGREEMENT	<input type="checkbox"/>	MARTIN S. STONE, MD,PA	10139 NW 31ST ST #103, CORAL SPRINGS, FL 33065
2.450	MSO AFFILIATE PROVIDER AGREEMENT	<input type="checkbox"/>	MAXCURE MEDICAL CENTER, LLC	9360 SW 72ND STREET STE 205 & 212, MIAMI, FL 33173
2.451	MSO AFFILIATE PROVIDER AGREEMENT	<input type="checkbox"/>	MERRITT MEDICAL CARE, LLC	45 MCLEOD STREET , MERRITT ISLAND, FL 32953
2.452	MSO AFFILIATE PROVIDER AGREEMENT	<input type="checkbox"/>	MHM MEDICAL GROUP	836 EXECUTIVE LANE, SUITE 140 , ROCKLEDGE, FL 32956
2.453	MSO AFFILIATE PROVIDER AGREEMENT	<input type="checkbox"/>	MIAMI FAMILY MEDICAL CENTER, LLC	10146 WEST FLAGLER STREET, MIAMI, FL 33174
2.454	MSO AFFILIATE PROVIDER AGREEMENT	<input type="checkbox"/>	MIGUEL CHAMAH MD PA	1800 W 68 ST STE 127, HIALEAH, FL 33014
2.455	MSO AFFILIATE PROVIDER AGREEMENT	<input type="checkbox"/>	MILLAKE HEALTHCARE OF LAUDERHILL, LLC	7200 W. COMMERCIAL BLVD. #201, LAUDERHILL, FL 33319
2.456	MSO AFFILIATE PROVIDER AGREEMENT	<input type="checkbox"/>	MOHAMMAD T. SHEIKH MD PA	1168 N STATE ROAD 7, LAUDERHILL, FL 33313
2.457	MSO AFFILIATE PROVIDER AGREEMENT	<input type="checkbox"/>	OASIS FAMILY PRACTICE, LLC	150 NW 168TH ST. #305, NORTH MIAMI BEACH, FL 33169
2.458	MSO AFFILIATE PROVIDER AGREEMENT	<input type="checkbox"/>	ONEL CORRALES MD PA	4100 NW 9TH ST. #101, MIAMI, FL 33126
2.459	MSO AFFILIATE PROVIDER AGREEMENT	<input type="checkbox"/>	ORCHID MEDICAL GROUP LLC	6498 CORAL WAY, MIAMI, FL 33155
2.460	MSO AFFILIATE PROVIDER AGREEMENT	<input type="checkbox"/>	ORLANDO G. CABALLERO, MDPA	333 ARTHUR GODFREY RD #408, MIAMI BEACH, FL 33140
2.461	MSO AFFILIATE PROVIDER AGREEMENT	<input type="checkbox"/>	PALM BEACH WELLNESS	2645 N FEDERAL HWY, SUITE 100, DELRAY BEACH, FL 33483
2.462	MSO AFFILIATE PROVIDER AGREEMENT	<input type="checkbox"/>	PAUL BAZILE, LLC	6464 N. MIAMI AVENUE , MIAMI, FL 33150
2.463	MSO AFFILIATE PROVIDER AGREEMENT	<input type="checkbox"/>	PGIC HEALTHCARE INC.	1495 FOREST HILL BLVD. #A3, WEST PALM BEACH, FL 33406
2.464	MSO AFFILIATE PROVIDER AGREEMENT	<input type="checkbox"/>	PINEL MEDICAL	620 NE 128TH ST. , MIAMI, FL 33161
2.465	MSO AFFILIATE PROVIDER AGREEMENT	<input type="checkbox"/>	PINES CARDIOLOGY INC	10071 PINES BLVD., STE. A, PEMBROKE PINES, FL 33024

Schedule G: Executory Contracts and Unexpired Leases**Part 1:**

2.466	MSO AFFILIATE PROVIDER AGREEMENT	<input type="checkbox"/>	PJL MANAGEMENT, INC.	200 CONGRESS PARK DR., SUITE 210, DELRAY BEACH, FL 33445
2.467	MSO AFFILIATE PROVIDER AGREEMENT	<input type="checkbox"/>	PLANTATION MEDICAL CLINIC	100 NW 82ND AVE. SUITE 206, PLANTATION, FL 33324
2.468	MSO AFFILIATE PROVIDER AGREEMENT	<input type="checkbox"/>	PRACTICAL MANAGEMENT, INC	16470 NE 10TH AVE, NORTH MIAMI BEACH, FL 33162
2.469	MSO AFFILIATE PROVIDER AGREEMENT	<input type="checkbox"/>	PRESTIGE PHYSICIANS LLC	1200 E BROWARD BLVD, FT. LAUDERDALE, FL 33301
2.470	MSO AFFILIATE PROVIDER AGREEMENT	<input type="checkbox"/>	PRIME, M.D., L,L.C.	3540 FOREST HILL BLVD. #205, WEST PALM BEACH, FL 33406
2.471	MSO AFFILIATE PROVIDER AGREEMENT	<input type="checkbox"/>	PRIORITY HEALTH MD, LLC	4800 NE 20TH TERRACE STE. 211D, FT. LAUDERDALE, FL 33308
2.472	MSO AFFILIATE PROVIDER AGREEMENT	<input type="checkbox"/>	QUALITY MEDICAL ASSOCIATION OF WEST DELRAY, INC.	5258 LINTON BLVD. SUITE 206, DELRAY BEACH, FL 33484
2.473	MSO AFFILIATE PROVIDER AGREEMENT	<input type="checkbox"/>	RAFAEL & ANGELINA SERVICES INC DBA ST. PETER MEDICAL SERVICES	3807 WEST FLAGLER STREET, MIAMI, FL 33134
2.474	MSO AFFILIATE PROVIDER AGREEMENT	<input type="checkbox"/>	RAFAIL SHNAYDER DO PA	15805 BISCAYNE BLVD. SUITE 302, NORTH MIAMI BEACH, FL 33160
2.475	MSO AFFILIATE PROVIDER AGREEMENT	<input type="checkbox"/>	RENE J. GARCIA, MD,PA	10260 SW 56 STREET #101, MIAMI, FL 33165
2.476	MSO AFFILIATE PROVIDER AGREEMENT	<input type="checkbox"/>	RENEWED HEALTH CENTER	4175 S CONGRESS AVE, PALM SPRINGS, FL 33461
2.477	MSO AFFILIATE PROVIDER AGREEMENT	<input type="checkbox"/>	REVAMED PRIMARY CARE ASSOCIATES	6056 W BOYNTON BCH BLVD. #115, BOYTON BEACH, FL 33437
2.478	MSO AFFILIATE PROVIDER AGREEMENT	<input type="checkbox"/>	RIGHT MEDICAL CARE LLC	835 EXECUIVE LANE, MEDB2, ROCKLEDGE, FL 32955
2.479	MSO AFFILIATE PROVIDER AGREEMENT	<input type="checkbox"/>	SARA N GARCIA MD PA	625 SE 2ND AVENUE, STE. A, BOYNTON BEACH, FL 33435
2.480	MSO AFFILIATE PROVIDER AGREEMENT	<input type="checkbox"/>	SEACREST MEDICAL GROUP PA	2848 S SEACREST BLVD, BOYNTON BEACH, FL 33435

Schedule G: Executory Contracts and Unexpired Leases**Part 1:**

2.481	MSO AFFILIATE PROVIDER AGREEMENT	<input type="checkbox"/>	SELEM MEDICAL CENTER	4800 W FLAGLER ST. , MIAMI, FL 33134
2.482	MSO AFFILIATE PROVIDER AGREEMENT	<input type="checkbox"/>	SHALY ROBINCE, INC.	4850 W OAKLAND PARK BLVD #115, LAUDERDALE LAKES, FL 33313
2.483	MSO AFFILIATE PROVIDER AGREEMENT	<input type="checkbox"/>	SHAMSAD BEGUM, MDPA	1195 N MILITARY TRAIL #2A, WEST PALM BEACH, FL 33409
2.484	MSO AFFILIATE PROVIDER AGREEMENT	<input type="checkbox"/>	SOVEREIGN MEDICAL ASSOCIATES	15340 JOG ROAD, SUITE 208, DELRAY BEACH, FL 33446
2.485	MSO AFFILIATE PROVIDER AGREEMENT	<input type="checkbox"/>	SPACECOAST INTERNAL MEDICINE	990 PALM STREET, SUITE 1, COCOA, FL 32927
2.486	MSO AFFILIATE PROVIDER AGREEMENT	<input type="checkbox"/>	ST. CROIX MEDICAL GROUP, INC.	4010 NW 34TH ST., LAUDERDALE LAKES, FL 33319
2.487	MSO AFFILIATE PROVIDER AGREEMENT	<input type="checkbox"/>	SUN VALLEY HEALTH CARE SERVICES, LLC	156 WEST AVE. A, BELLE GLADE, FL 33430
2.488	MSO AFFILIATE PROVIDER AGREEMENT	<input type="checkbox"/>	SUNTREE MEDICAL ASSOCIATES	6420 3RD STREET , ROCKLEDGE, FL 32955
2.489	MSO AFFILIATE PROVIDER AGREEMENT	<input type="checkbox"/>	SUSAN LURIE MD PA	825 W. 41ST ST. #200, MIAMI BEACH, FL 33140
2.490	MSO AFFILIATE PROVIDER AGREEMENT	<input type="checkbox"/>	SUZANN LESLIE DO PA	931 SE OCEAN BLVD, SUITE A, STUART, FL 34994
2.491	MSO AFFILIATE PROVIDER AGREEMENT	<input type="checkbox"/>	TAMER GOZLEVELI, D.O., P.A.	12600 PEMBROKE RD #100, MIRAMAR, FL 33027
2.492	MSO AFFILIATE PROVIDER AGREEMENT	<input type="checkbox"/>	TERESITA D. HERNANDEZ, MDPA	10020 SW 40TH ST, MIAMI, FL 33165
2.493	MSO AFFILIATE PROVIDER AGREEMENT	<input type="checkbox"/>	TODD KAZDAN DO PA	2300 N. COMMERCE PKWY. #201, WESTON, FL 33326
2.494	MSO AFFILIATE PROVIDER AGREEMENT	<input type="checkbox"/>	TRUDELL DOCTOR MD AND ASSOC LL	6080 BOYNTON BEACH BLVD SUITE 3, BOYNTON BEACH, FL 33437
2.495	MSO AFFILIATE PROVIDER AGREEMENT	<input type="checkbox"/>	UNIVERSAL FAMILY MEDICAL CENTER	601 N CONGRESS AVE #408, DELRAY BEACH, FL 33445
2.496	MSO AFFILIATE PROVIDER AGREEMENT	<input type="checkbox"/>	UNIVERSAL MEDICAL GROUP OF NORTH MIAMI BEACH INC.	17064 W. DIXIE HWY STE. 17064-17068, NORTH MIAMI BEACH, FL 33160

Schedule G: Executory Contracts and Unexpired Leases**Part 1:**

2.497	MSO AFFILIATE PROVIDER AGREEMENT	<input type="checkbox"/>	VALENTINA T GHERGHINA MD PA	10151 ENTERPRISE CENTER BLVD, SUITE 204, BOYNTON BEACH, FL 33437
2.498	MSO AFFILIATE PROVIDER AGREEMENT	<input type="checkbox"/>	VIDA LIFE MEDICAL SERVICE CENTER CORP	1380 NE MIAMI GARDENS DR. STE 130, MIAMI, FL 33179
2.499	MSO AFFILIATE PROVIDER AGREEMENT	<input type="checkbox"/>	VILLAGE MEDICAL CENTER	13400 SW 10TH ST, PEMBROKE PINES, FL 33027
2.500	MSO AFFILIATE PROVIDER AGREEMENT	<input type="checkbox"/>	VINAY KUMAR, PA	2070 US HIGHWAY 1, ROCKLEDGE, FL 32955
2.501	MSO AFFILIATE PROVIDER AGREEMENT	<input type="checkbox"/>	VINCENT PIANELLI, MD,PA (GGB)	935 INTRACOASTAL DRIVE, FT. LAUDERDALE, FL 33304
2.502	MSO AFFILIATE PROVIDER AGREEMENT	<input type="checkbox"/>	VIP MEDICAL CENTER, PLLC	2500 E HALLANDALE BEACH BLVD #207, HALLANDALE BEACH, FL 33009
2.503	MSO AFFILIATE PROVIDER AGREEMENT	<input type="checkbox"/>	WELLNESS MEDICAL CLINIC & GERIATRIC CTR	12741 MIRAMAR PARKWAY #104, MIRAMAR, FL 33027
2.504	MSO AFFILIATE PROVIDER AGREEMENT	<input type="checkbox"/>	WILFRED C. MCKENZIE, M.D., P.A.	1625 SE 3 AVE. #400, FT. LAUDERDALE, FL 33316
2.505	MSO AFFILIATE PROVIDER AGREEMENT	<input type="checkbox"/>	WILLIAM S. NUTOVITS, MD PA	5035 VIA DELRAY BLVD, SUITE 2, DELRAY BEACH, FL 33484
2.506	MSO AFFILIATE PROVIDER AGREEMENT	<input type="checkbox"/>	WIQAR U. SHEIKH, MD,PA	400 N ROCK ISLAND ROAD, MARGATE, FL 33063
2.507	MSO AFFILIATE PROVIDER AGREEMENT	<input type="checkbox"/>	YANETH TRUJILLO, MD,PA	1040 WESTON ROAD, #215, WESTON, FL 33326
2.508	MSO AFFILIATE PROVIDER AGREEMENT	<input type="checkbox"/>	ZEPHIR MEDICAL GROUP	28899 SOUTH DIXIE HIGHWAY, NARANJA, FL 33033
2.509	AMENDMENT TO LEASE	<input type="checkbox"/>	11700 OKEECHOBEE BLVD., LLC	1090 JUPITER PARK DRIVE, SUITE 101, JUPITER, FL, 33458
2.510	EXHIBIT "F" - COMMENCEMENT DATE AGREEMENT	<input type="checkbox"/>	11700 OKEECHOBEE BLVD., LLC	11700 OKEECHOBEE BLVD, ROYAL PALM BEACH, FL, 33411
2.511	GUARANTY	<input type="checkbox"/>	1400 PLAZA ASSOCIATES, LLC	415 SOUTH FEDERAL HIGHWAY, PO BOX 247, DANIA BEACH, FL, 33004
2.512	TURNOVER CERTIFICATE	<input type="checkbox"/>	1879 N. STATE ROAD, LLC	696 NE 125TH STREET, NORTH MIAMI, FL, 33161

Schedule G: Executory Contracts and Unexpired Leases**Part 1:**

2.513	TURNOVER CERTIFICATE	<input type="checkbox"/>	1879 N. STATE ROAD, LLC	696 NE 125TH STREET, NORTH MIAMI, FL, 33161
2.514	RENT COMMENCEMENT DATE AGREEMENT	<input type="checkbox"/>	1879 N. STATE ROAD, LLC	696 NE 125TH STREET, NORTH MIAMI, FL, 33161
2.515	CONSENT TO SUBLEASE	<input type="checkbox"/>	2621 CLEVELAND, LLC	5753 HIGHWAY 85 NORTH, CRESTVIEW, FL, 32536
2.516	SECOND AMENDMENT AND ASSIGNMENT OF SHOPPING CENTER LEASE WITH LANDLORD CONSENT	<input type="checkbox"/>	35 OAK US 5 INC.	35 OAK STREET, TORONTO, ON, M9N 1A1
2.517	TERM COMMENCEMENT AGREEMENT	<input type="checkbox"/>	433 SW 10TH, LLC	2208 BRANCH HILL STREET, TAMPA, FL, 33612
2.518	TENANT ESTOPPEL CERTIFICATE	<input type="checkbox"/>	5 ACES CAPITAL AT HIALEAH LAND LLC	2255 SW 8TH ST, SUITE 301, MIAMI, FL, 33135
2.519	SUBORDINATION, NON-DISTURBANCE, AND ATTORNMMENT AGREEMENT	<input type="checkbox"/>	5 ACES CAPITAL AT HIALEAH LAND LLC	16201 NW 54 AVE, MIAMI, FL, 33014
2.520	FO SERVICE AGREEMENT	<input type="checkbox"/>	501-7601 ECO GREEN VALLEY CORP. (COVERALL)	350 SW 12TH AVENUE, DEERFIELD BEACH, FL 33442
2.521	FO SERVICE AGREEMENT	<input type="checkbox"/>	501-7601 ECO GREEN VALLEY CORP. (COVERALL)	350 SW 12TH AVENUE, DEERFIELD BEACH, FL 33442
2.522	TENANT ESTOPPEL CERTIFICATE	<input type="checkbox"/>	528 ALTOS DE MIAMI COMMERCIAL, LLC	2937 SW 27 AVE, SUITE 202, MIAMI, FL, 33133
2.523	WARRANTY DEED	<input type="checkbox"/>	704 SW ULTRA LLC	280 NW 129 AVE, MIAMI, FL, 33182
2.524	PHYSICIAN SERVICE AGREEMENT	<input type="checkbox"/>	ABACOA PHYSICAL MEDICINE	600 UNIVERSITY BLVD., SUITE 105, JUPITER, FL, 33458
2.525	ENGAGEMENT LETTER RE: CONSULTING SERVICES	<input type="checkbox"/>	ACEVEDO CONSULTING INCORPORATED	JEAN ACEVEDO, LHRM, CPC, CHC, CENTC, 2605 W. ATLANTIC AVENUE, SUITE D-102, DELRAY BEACH, FL 33445-8737
2.526	ENGAGEMENT LETTER RE: CONSULTING SERVICES	<input type="checkbox"/>	ACEVEDO CONSULTING INCORPORATED	JEAN ACEVEDO, LHRM, CPC, CHC, CENTC, 2605 W. ATLANTIC AVENUE, SUITE D-102, DELRAY BEACH, FL 33445-8737

Schedule G: Executory Contracts and Unexpired Leases**Part 1:**

2.527	ENGAGEMENT LETTER RE: CONSULTING SERVICES	<input type="checkbox"/>	ACEVEDO CONSULTING INCORPORATED	JEAN ACEVEDO, LHRM, CPC, CHC, CENTC, 2605 W. ATLANTIC AVENUE, SUITE D-102, DELRAY BEACH, FL 33445-8737
2.528	EQUIPMENT RENTAL AGREEMENT	<input type="checkbox"/>	ACQUA FRESCA, INC.	12011 SW 129TH CT #3, MIAMI, FL 33186
2.529	EQUIPMENT RENTAL AGREEMENT	<input type="checkbox"/>	ACQUA FRESCA, INC.	12011 SW 129TH CT #3, MIAMI, FL 33186
2.530	EQUIPMENT RENTAL AGREEMENT	<input type="checkbox"/>	ACQUA FRESCA, INC.	12011 S.W 129TH CT BAY 3, MIAMI, FL 33186
2.531	EQUIPMENT RENTAL AGREEMENT	<input type="checkbox"/>	ACQUA FRESCA, INC.	12011 S.W 129TH CT BAY 3, MIAMI, FL 33186
2.532	ADP WORKFORCE NOW COMPREHENSIVE SERVICES	<input type="checkbox"/>	ADP, LLC	5800 WINDWARD PARKWAY, ALPHARETTA, GA, 30005
2.533	SMALL BUSINESS CONTRACT RE: 1 GLEN ROYAL PKWY, MIAMI, FL 33125	<input type="checkbox"/>	ADT LLC DBA ADT SECURITY SERVICES	LITIGATION DEPARTMENT, 1501 YAMATO DR., BOCA RATON, FL 33431
2.534	SMALL BUSINESS CONTRACT RE: 1 GLEN ROYAL PKWY, MIAMI, FL 33125	<input type="checkbox"/>	ADT LLC DBA ADT SECURITY SERVICES	LITIGATION DEPARTMENT, 1501 YAMATO DR., BOCA RATON, FL 33431
2.535	SMALL BUSINESS CONTRACT RE: 1068 SW 67TH AVE, MIAMI, FL 33144	<input type="checkbox"/>	ADT LLC DBA ADT SECURITY SERVICES	LITIGATION DEPARTMENT, 1501 YAMATO DR., BOCA RATON, FL 33431
2.536	SMALL BUSINESS CONTRACT RE: 1068 SW 67TH AVE, MIAMI, FL 33144	<input type="checkbox"/>	ADT LLC DBA ADT SECURITY SERVICES	LITIGATION DEPARTMENT, 1501 YAMATO DR., BOCA RATON, FL 33431
2.537	SMALL BUSINESS CONTRACT RE: 12600 SW 120TH ST STE 101, MIAMI, FL 33186	<input type="checkbox"/>	ADT LLC DBA ADT SECURITY SERVICES	LITIGATION DEPARTMENT, 1501 YAMATO DR., BOCA RATON, FL 33431
2.538	SMALL BUSINESS CONTRACT RE: 13920 SW 47TH ST STE 104, MIAMI, FL 33175	<input type="checkbox"/>	ADT LLC DBA ADT SECURITY SERVICES	LITIGATION DEPARTMENT, 1501 YAMATO DR., BOCA RATON, FL 33431
2.539	SMALL BUSINESS CONTRACT RE: 13926 SW 47TH ST, MIAMI, FL 33175	<input type="checkbox"/>	ADT LLC DBA ADT SECURITY SERVICES	LITIGATION DEPARTMENT, 1501 YAMATO DR., BOCA RATON, FL 33431
2.540	SMALL BUSINESS CONTRACT RE: 13940 SW 47TH ST, MIAMI, FL 33175	<input type="checkbox"/>	ADT LLC DBA ADT SECURITY SERVICES	LITIGATION DEPARTMENT, 1501 YAMATO DR., BOCA RATON, FL 33431

Schedule G: Executory Contracts and Unexpired Leases**Part 1:**

2.541	SMALL BUSINESS CONTRACT RE: 13950 SW 47TH ST, MIAMI, FL 33175	<input type="checkbox"/>	ADT LLC DBA ADT SECURITY SERVICES	LITIGATION DEPARTMENT, 1501 YAMATO DR., BOCA RATON, FL 33431
2.542	SMALL BUSINESS CONTRACT RE: 14590 S MILITARY TRL STE E2, DELRAY BEACH, FL 33484	<input type="checkbox"/>	ADT LLC DBA ADT SECURITY SERVICES	LITIGATION DEPARTMENT, 1501 YAMATO DR., BOCA RATON, FL 33431
2.543	ADDITIONAL SERVICES RIDER RE: 1507 N JOHN YOUNG PKWY, KISSIMMEE, FL 34741	<input type="checkbox"/>	ADT LLC DBA ADT SECURITY SERVICES	1501 YAMATO RD., BOCA RATON, FL 33431
2.544	ADDITIONAL SERVICES RIDER RE: 1507 N JOHN YOUNG PKWY, KISSIMMEE, FL 34741	<input type="checkbox"/>	ADT LLC DBA ADT SECURITY SERVICES	1501 YAMATO RD., BOCA RATON, FL 33431
2.545	SMALL BUSINESS CONTRACT RE: 1647 SUN CITY CENTER PLZ, SUN CITY CENTER, FL 33573	<input type="checkbox"/>	ADT LLC DBA ADT SECURITY SERVICES	LITIGATION DEPARTMENT, 1501 YAMATO DR., BOCA RATON, FL 33431
2.546	SMALL BUSINESS CONTRACT RE: 1647 SUN CITY CENTER PLZ, SUN CITY CENTER, FL 33573	<input type="checkbox"/>	ADT LLC DBA ADT SECURITY SERVICES	LITIGATION DEPARTMENT, 1501 YAMATO DR., BOCA RATON, FL 33431
2.547	SMALL BUSINESS CONTRACT RE: 17011 PINES BLVD, PEMBROKE PINES, FL 33027	<input type="checkbox"/>	ADT LLC DBA ADT SECURITY SERVICES	LITIGATION DEPARTMENT, 1501 YAMATO DR., BOCA RATON, FL 33431
2.548	SMALL BUSINESS CONTRACT RE: 17061 WEST PINES BLVD, PEMBROKE PINES, FL 33027	<input type="checkbox"/>	ADT LLC DBA ADT SECURITY SERVICES	LITIGATION DEPARTMENT, 1501 YAMATO DR., BOCA RATON, FL 33431
2.549	SMALL BUSINESS CONTRACT RE: 2057 N UNIVERSITY DR, SUNRISE, FL 33322	<input type="checkbox"/>	ADT LLC DBA ADT SECURITY SERVICES	LITIGATION DEPARTMENT, 1501 YAMATO DR., BOCA RATON, FL 33431
2.550	SMALL BUSINESS CONTRACT RE: 2057 N UNIVERSITY DR, SUNRISE, FL 33322	<input type="checkbox"/>	ADT LLC DBA ADT SECURITY SERVICES	LITIGATION DEPARTMENT, 1501 YAMATO DR., BOCA RATON, FL 33431
2.551	SMALL BUSINESS CONTRACT RE: 21000 NE 28TH AVE STE 100, AVENTURA, FL 33180	<input type="checkbox"/>	ADT LLC DBA ADT SECURITY SERVICES	LITIGATION DEPARTMENT, 1501 YAMATO DR., BOCA RATON, FL 33431
2.552	SMALL BUSINESS CONTRACT RE: 2344 NW 7TH ST, MIAMI, FL 33125	<input type="checkbox"/>	ADT LLC DBA ADT SECURITY SERVICES	LITIGATION DEPARTMENT, 1501 YAMATO DR., BOCA RATON, FL 33431
2.553	SMALL BUSINESS CONTRACT RE: 2344 NW 7TH ST, MIAMI, FL 33125	<input type="checkbox"/>	ADT LLC DBA ADT SECURITY SERVICES	LITIGATION DEPARTMENT, 1501 YAMATO DR., BOCA RATON, FL 33431

Schedule G: Executory Contracts and Unexpired Leases**Part 1:**

2.554	SMALL BUSINESS CONTRACT RE: 2480 N UNIVERSITY DR, PEMBROKE PINES, FL 33024	<input type="checkbox"/>	ADT LLC DBA ADT SECURITY SERVICES	LITIGATION DEPARTMENT, 1501 YAMATO DR., BOCA RATON, FL 33431
2.555	SMALL BUSINESS CONTRACT RE: 2480 N UNIVERSITY DR, PEMBROKE PINES, FL 33024	<input type="checkbox"/>	ADT LLC DBA ADT SECURITY SERVICES	LITIGATION DEPARTMENT, 1501 YAMATO DR., BOCA RATON, FL 33431
2.556	SMALL BUSINESS CONTRACT RE: 2488 N UNIVERSITY DR, PEMBROKE PINES, FL 33024	<input type="checkbox"/>	ADT LLC DBA ADT SECURITY SERVICES	LITIGATION DEPARTMENT, 1501 YAMATO DR., BOCA RATON, FL 33431
2.557	SMALL BUSINESS CONTRACT RE: 2488 N UNIVERSITY DR, PEMBROKE PINES, FL 33024	<input type="checkbox"/>	ADT LLC DBA ADT SECURITY SERVICES	LITIGATION DEPARTMENT, 1501 YAMATO DR., BOCA RATON, FL 33431
2.558	SMALL BUSINESS CONTRACT RE: 2925 WEST AVE, SAN ANTONIO, TX, 78201	<input type="checkbox"/>	ADT LLC DBA ADT SECURITY SERVICES	LITIGATION DEPARTMENT, 1501 YAMATO DR., BOCA RATON, FL 33431
2.559	SMALL BUSINESS CONTRACT RE: 2925 WEST AVE, SAN ANTONIO, TX, 78201	<input type="checkbox"/>	ADT LLC DBA ADT SECURITY SERVICES	LITIGATION DEPARTMENT, 1501 YAMATO DR., BOCA RATON, FL 33431
2.560	SMALL BUSINESS CONTRACT RE: 3448 NW 79TH ST, MIAMI, FL 33147	<input type="checkbox"/>	ADT LLC DBA ADT SECURITY SERVICES	LITIGATION DEPARTMENT, 1501 YAMATO DR., BOCA RATON, FL 33431
2.561	SMALL BUSINESS CONTRACT RE: 3448 NW 79TH ST, MIAMI, FL 33147	<input type="checkbox"/>	ADT LLC DBA ADT SECURITY SERVICES	LITIGATION DEPARTMENT, 1501 YAMATO DR., BOCA RATON, FL 33431
2.562	SMALL BUSINESS CONTRACT RE: 3505 PROGRESS LN, SAINT CLOUD, FL 34769	<input type="checkbox"/>	ADT LLC DBA ADT SECURITY SERVICES	LITIGATION DEPARTMENT, 1501 YAMATO DR., BOCA RATON, FL 33431
2.563	SMALL BUSINESS CONTRACT RE: 3505 PROGRESS LN, SAINT CLOUD, FL 34769	<input type="checkbox"/>	ADT LLC DBA ADT SECURITY SERVICES	LITIGATION DEPARTMENT, 1501 YAMATO DR., BOCA RATON, FL 33431
2.564	SMALL BUSINESS CONTRACT RE: 363 S HOMESTEAD BLVD, HOMESTEAD, FL 33030	<input type="checkbox"/>	ADT LLC DBA ADT SECURITY SERVICES	LITIGATION DEPARTMENT, 1501 YAMATO DR., BOCA RATON, FL 33431
2.565	SMALL BUSINESS CONTRACT RE: 363 S HOMESTEAD BLVD, HOMESTEAD, FL 33030	<input type="checkbox"/>	ADT LLC DBA ADT SECURITY SERVICES	LITIGATION DEPARTMENT, 1501 YAMATO DR., BOCA RATON, FL 33431
2.566	SMALL BUSINESS CONTRACT RE: 3825 W 16TH AVE FLOOR 2, HIALEAH, FL 33012	<input type="checkbox"/>	ADT LLC DBA ADT SECURITY SERVICES	LITIGATION DEPARTMENT, 1501 YAMATO DR., BOCA RATON, FL 33431

Schedule G: Executory Contracts and Unexpired Leases**Part 1:**

2.567	SMALL BUSINESS CONTRACT RE: 3825 W 16TH AVE FLOOR 2, HIALEAH, FL 33012	<input type="checkbox"/>	ADT LLC DBA ADT SECURITY SERVICES	LITIGATION DEPARTMENT, 1501 YAMATO DR., BOCA RATON, FL 33431
2.568	SMALL BUSINESS CONTRACT RE: 3986 W 16TH AVE, HIALEAH, FL 33012	<input type="checkbox"/>	ADT LLC DBA ADT SECURITY SERVICES	LITIGATION DEPARTMENT, 1501 YAMATO DR., BOCA RATON, FL 33431
2.569	SMALL BUSINESS CONTRACT RE: 4201 PALM AVE, HIALEAH, FL 33012	<input type="checkbox"/>	ADT LLC DBA ADT SECURITY SERVICES	LITIGATION DEPARTMENT, 1501 YAMATO DR., BOCA RATON, FL 33431
2.570	AMENDED AND RESTATED SMALL BUSINESS CONTRACT RE: 4201 PALM AVE PHARMACY SUITE AA, HIALEAH, FL 33012	<input type="checkbox"/>	ADT LLC DBA ADT SECURITY SERVICES	LITIGATION DEPARTMENT, 1501 YAMATO DR., BOCA RATON, FL 33431
2.571	SMALL BUSINESS CONTRACT RE: 431 N KIRKMAN RD , ORLANDO, FL 32811	<input type="checkbox"/>	ADT LLC DBA ADT SECURITY SERVICES	LITIGATION DEPARTMENT, 1501 YAMATO DR., BOCA RATON, FL 33431
2.572	SMALL BUSINESS CONTRACT RE: 431 N KIRKMAN RD , ORLANDO, FL 32811	<input type="checkbox"/>	ADT LLC DBA ADT SECURITY SERVICES	LITIGATION DEPARTMENT, 1501 YAMATO DR., BOCA RATON, FL 33431
2.573	SMALL BUSINESS CONTRACT RE: 4715 NW 157TH ST STE 124, MIAMI LAKES, FL 33014	<input type="checkbox"/>	ADT LLC DBA ADT SECURITY SERVICES	LITIGATION DEPARTMENT, 1501 YAMATO DR., BOCA RATON, FL 33431
2.574	SMALL BUSINESS CONTRACT RE: 5190 NW 167TH ST STE 109, MIAMI LAKES, FL 33014	<input type="checkbox"/>	ADT LLC DBA ADT SECURITY SERVICES	LITIGATION DEPARTMENT, 1501 YAMATO DR., BOCA RATON, FL 33431
2.575	SMALL BUSINESS CONTRACT RE: 6623 S ZARZAMORA ST, SAN ANTONIO, TX 78211	<input type="checkbox"/>	ADT LLC DBA ADT SECURITY SERVICES	LITIGATION DEPARTMENT, 1501 YAMATO DR., BOCA RATON, FL 33431
2.576	SMALL BUSINESS CONTRACT RE: 6801 SW 8TH ST, MIAMI, FL 33144	<input type="checkbox"/>	ADT LLC DBA ADT SECURITY SERVICES	LITIGATION DEPARTMENT, 1501 YAMATO DR., BOCA RATON, FL 33431
2.577	SMALL BUSINESS CONTRACT RE: 690 E 49TH ST, HIALEAH, FL 33013	<input type="checkbox"/>	ADT LLC DBA ADT SECURITY SERVICES	LITIGATION DEPARTMENT, 1501 YAMATO DR., BOCA RATON, FL 33431
2.578	SMALL BUSINESS CONTRACT RE: 690 E 49TH ST, HIALEAH, FL 33013	<input type="checkbox"/>	ADT LLC DBA ADT SECURITY SERVICES	LITIGATION DEPARTMENT, 1501 YAMATO DR., BOCA RATON, FL 33431
2.579	SMALL BUSINESS CONTRACT RE: 7031 MARBACH RD, SAN ANTONIO, TX 78227	<input type="checkbox"/>	ADT LLC DBA ADT SECURITY SERVICES	LITIGATION DEPARTMENT, 1501 YAMATO DR., BOCA RATON, FL 33431

Schedule G: Executory Contracts and Unexpired Leases**Part 1:**

2.580	SMALL BUSINESS CONTRACT RE: 815 NW 57TH AVE STE 150, MIAMI, FL 33126	<input type="checkbox"/>	ADT LLC DBA ADT SECURITY SERVICES	LITIGATION DEPARTMENT, 1501 YAMATO DR., BOCA RATON, FL 33431
2.581	SMALL BUSINESS CONTRACT RE: 815 NW 57TH AVE STE 150, MIAMI, FL 33126	<input type="checkbox"/>	ADT LLC DBA ADT SECURITY SERVICES	LITIGATION DEPARTMENT, 1501 YAMATO DR., BOCA RATON, FL 33431
2.582	SMALL BUSINESS CONTRACT RE: 8300 W FLAGLER ST STE 140, MIAMI, FL 33144	<input type="checkbox"/>	ADT LLC DBA ADT SECURITY SERVICES	LITIGATION DEPARTMENT, 1501 YAMATO DR., BOCA RATON, FL 33431
2.583	SMALL BUSINESS CONTRACT RE: 8300 W FLAGLER ST STE 140, MIAMI, FL 33144	<input type="checkbox"/>	ADT LLC DBA ADT SECURITY SERVICES	LITIGATION DEPARTMENT, 1501 YAMATO DR., BOCA RATON, FL 33431
2.584	SMALL BUSINESS CONTRACT RE: 8300 W FLAGLER ST STE 210, MIAMI, FL 33144	<input type="checkbox"/>	ADT LLC DBA ADT SECURITY SERVICES	LITIGATION DEPARTMENT, 1501 YAMATO DR., BOCA RATON, FL 33431
2.585	SMALL BUSINESS CONTRACT RE: 8300 W FLAGLER ST STE 252, MIAMI, FL 33144	<input type="checkbox"/>	ADT LLC DBA ADT SECURITY SERVICES	LITIGATION DEPARTMENT, 1501 YAMATO DR., BOCA RATON, FL 33431
2.586	SMALL BUSINESS CONTRACT RE: 8961 TAFT ST, PEMBROKE PINES, FL 33024	<input type="checkbox"/>	ADT LLC DBA ADT SECURITY SERVICES	LITIGATION DEPARTMENT, 1501 YAMATO DR., BOCA RATON, FL 33431
2.587	SMALL BUSINESS CONTRACT RE: 8967 TAFT ST, PEMBROKE PINES, FL 33024	<input type="checkbox"/>	ADT LLC DBA ADT SECURITY SERVICES	LITIGATION DEPARTMENT, 1501 YAMATO DR., BOCA RATON, FL 33431
2.588	SMALL BUSINESS CONTRACT RE: 9700 NE 2ND AVE, MIAMI SHORES, FL 33138	<input type="checkbox"/>	ADT LLC DBA ADT SECURITY SERVICES	LITIGATION DEPARTMENT, 1501 YAMATO DR., BOCA RATON, FL 33431
2.589	ADDITIONAL SERVICES RIDER RE: 283 PARK BLVD 283-295, MIAMI, FL 33126	<input type="checkbox"/>	ADT LLC DBA ADT SECURITY SERVICES	1501 YAMATO RD., BOCA RATON, FL 33431
2.590	ADDITIONAL SERVICES RIDER RE: 8300 W FLAGLER ST STE 140, MIAMI, FL 33144	<input type="checkbox"/>	ADT LLC DBA ADT SECURITY SERVICES	1501 YAMATO RD., BOCA RATON, FL 33431
2.591	ADDITIONAL SERVICES RIDER RE: 1 GLEN ROYAL PKWY, MIAMI, FL 33125	<input type="checkbox"/>	ADT LLC DBA ADT SECURITY SERVICES	1501 YAMATO RD., BOCA RATON, FL 33431
2.592	EASEMENT AGREEMENT	<input type="checkbox"/>	ADVANCED GASTROENTERO LOGY ASSOCIATES LLC	34041 U.S. HWY 19 N., SUITE A, PALM HARBOR, FL, 34684
2.593	ADVERTISING AGENCY AGREEMENT	<input type="checkbox"/>	AE MEDIA GROUP, LLC	15175 EAGLE NEST LANE, SUITE #108, MIAMI LAKES, FL, 33014

Schedule G: Executory Contracts and Unexpired Leases**Part 1:**

2.594	ADVERTISING AGENCY AGREEMENT	<input type="checkbox"/>	AE MEDIA GROUP, LLC	15175 EAGLE NEST LANE, SUITE #108, MIAMI LAKES, FL, 33014
2.595	ADVERTISING AGENCY AGREEMENT	<input type="checkbox"/>	AE MEDIA GROUP, LLC	15175 EAGLE NEST LANE, SUITE #108, MIAMI LAKES, FL, 33014
2.596	ADVERTISING AGENCY AGREEMENT	<input type="checkbox"/>	AE MEDIA GROUP, LLC	15175 EAGLE NEST LANE, SUITE #108, MIAMI LAKES, FL, 33014
2.597	PROVIDER USER REGISTRATION AGREEMENT	<input type="checkbox"/>	AGENCY FOR HEALTH CARE ADMINISTRATION	2727 MANHAN DRIVE BLDG. 1, MAIL STOP #61, TALLAHASSEE, FL 32308
2.598	PROVIDER USER REGISTRATION AGREEMENT	<input type="checkbox"/>	AGENCY FOR HEALTH CARE ADMINISTRATION	2727 MANHAN DRIVE BLDG. 1, MAIL STOP #61, TALLAHASSEE, FL 32308
2.599	BACKGROUND SCREENING PROVIDER USER REGISTRATION AGREEMENT	<input type="checkbox"/>	AGENCY FOR HEALTH CARE ADMINISTRATION	CENTRAL INTAKE, 2727 MAHAN DRIVE BLDG. I, MAIL STOP #61, TALLAHASSEE, FL 32308
2.600	BACKGROUND SCREENING PROVIDER USER REGISTRATION AGREEMENT	<input type="checkbox"/>	AGENCY FOR HEALTH CARE ADMINISTRATION	CENTRAL INTAKE, 2727 MAHAN DRIVE BLDG. I, MAIL STOP #61, TALLAHASSEE, FL 32308
2.601	OWNER AND TENANT ESTOPPEL CERTIFICATE	<input type="checkbox"/>	AIDA E. CASTRO	NOT AVAILABLE
2.602	OWNER AND TENANT ESTOPPEL CERTIFICATE	<input type="checkbox"/>	AIDA E. CASTRO, M.D., P.A.	NOT AVAILABLE
2.603	CONSENT TO SUBLEASE	<input type="checkbox"/>	AJDTFM, LLC	9250 CORKSCREW RD, STE 13, ESTERO, FL, 33928
2.604	BUSINESS ASSOCIATE AGREEMENT	<input type="checkbox"/>	ALIGHT SOLUTIONS LLC	4 OVERLOOK POINT, LINCOLNSHIRE, IL 60069
2.605	DATA PROTECTION AGREEMENT	<input type="checkbox"/>	ALIGHT SOLUTIONS LLC	4 OVERLOOK POINT, LINCOLNSHIRE, IL 60069
2.606	FRAMEWORK SERVICES AGREEMENT	<input type="checkbox"/>	ALIGHT SOLUTIONS LLC	4 OVERLOOK POINT, LINCOLNSHIRE, IL 60069
2.607	CLAIMS MANAGEMENT DELEGATION AGREEMENT	<input type="checkbox"/>	ALL CARE TO YOU, LLC	P.O. BOX 4367, ORANGE, CA 92863
2.608	PROVIDER NETWORK AND CREDENTIALING MANAGEMENT DELEGATION AGREEMENT	<input type="checkbox"/>	ALL CARE TO YOU, LLC	P.O. BOX 4367, ORANGE, CA 92863

Schedule G: Executory Contracts and Unexpired Leases**Part 1:**

2.609	UTILIZATION MANAGEMENT DELEGATION AGREEMENT	<input type="checkbox"/>	ALL CARE TO YOU, LLC	P.O. BOX 4367, ORANGE, CA 92863
2.610	MANAGEMENT SERVICES AGREEMENT	<input type="checkbox"/>	ALL CARE TO YOU, LLC	P.O. BOX 4367, ORANGE, CA 92863
2.611	MANAGEMENT SERVICES AGREEMENT	<input type="checkbox"/>	ALL CARE TO YOU, LLC	P.O. BOX 4367, ORANGE, CA 92863
2.612	LETTER RE: ENGAGEMENT BETWEEN ALVAREZ & MARSAL HEALTHCARE INDUSTRY GROUP, LLC AND CANO HEALTH, LLC	<input type="checkbox"/>	ALVAREZ & MARSAL HEALTHCARE INDUSTRY GROUP, LLC	600 MADISON AVENUE, 8TH FLOOR, NEW YORK, NY 10022
2.613	ENGAGEMENT LETTER	<input type="checkbox"/>	ALVAREZ & MARSAL HEALTHCARE INDUSTRY GROUP, LLC	600 MADISON AVENUE, 8TH FLOOR, NEW YORK, NY 10022
2.614	FUEL SUPPLY CONTRACT	<input type="checkbox"/>	AMERICAN FUEL SERVICES	9780 NW 115 WAY, MIAMI, FL, 33178
2.615	MASTER SERVICES AGREEMENT	<input type="checkbox"/>	AMITECH SOLUTIONS, INC.	1 CITYPLACE DRIVE, SUITE 282, ST. LOUIS, MO, 63141
2.616	SOFTWARE LICENSE SALES ORDER	<input type="checkbox"/>	AMITECH SOLUTIONS, INC.	1 CITYPLACE DRIVE, SUITE 282, ST. LOUIS, MO, 63141
2.617	SOFTWARE LICENSE SALES ORDER	<input type="checkbox"/>	AMITECH SOLUTIONS, INC.	1 CITYPLACE DRIVE, SUITE 282, ST. LOUIS, MO, 63141
2.618	SERVICES AGREEMENT (CLIENTS)	<input type="checkbox"/>	APOLLO TECHNOLOGIES INC.	835 OAKCREST STREET, IOWA CITY, IA 52246
2.619	SERVICES AGREEMENT (CLIENTS)	<input type="checkbox"/>	APOLLO TECHNOLOGIES INC.	835 OAKCREST STREET, IOWA CITY, IA 52246
2.620	MASTER SERVICES AGREEMENT	<input type="checkbox"/>	APPLICATION CONSULTING GROUP, INC.	ATTN: PETER EDWARDS, 1639 ROUTE 10 SUITE 107, PARSIPPANY, NJ 07054
2.621	MASTER SERVICES AGREEMENT	<input type="checkbox"/>	APPLICATION CONSULTING GROUP, INC.	ATTN: PETER EDWARDS, 1639 ROUTE 10 SUITE 107, PARSIPPANY, NJ 07054
2.622	AGREEMENT/ORDER DOCUMENT FOR PURCHASE AND SALE	<input type="checkbox"/>	APPLICATION CONSULTING GROUP, INC.	1639 ROUTE 10 SUITE 107, PARSIPPANY, NJ 07054
2.623	MASTER SERVICES AGREEMENT	<input type="checkbox"/>	APPLICATION CONSULTING GROUP, INC.	ATTN: PETER EDWARDS, 1639 ROUTE 10, SUITE 107, PARSIPPANY, NJ 07054
2.624	MASTER SERVICES AGREEMENT	<input type="checkbox"/>	APPLICATION CONSULTING GROUP, INC.	ATTN: PETER EDWARDS, 1639 ROUTE 10, SUITE 107, PARSIPPANY, NJ 07054

Schedule G: Executory Contracts and Unexpired Leases**Part 1:**

2.625	LETTER AGREEMENT/ORDER DOCUMENT FOR PURCHASE AND SALE	<input type="checkbox"/>	APPLICATION CONSULTING GROUP, INC.	1639 ROUTE 10, SUITE 107, PARSIPPANY, NJ 07054
2.626	DIRECT HIRE FEE AGREEMENT	<input type="checkbox"/>	ASCENDO RESOURCES, LLC	500 W CYPRESS CREEK ROAD, SUITE 230, FT LAUDERDALE, FL 33309
2.627	INSTALLMENT PAYMENT AGREEMENT	<input type="checkbox"/>	ASCENTIUM CAPITAL LLC	P.O. BOX 301593, DALLAS, TX 75303
2.628	INSTALLMENT PAYMENT AGREEMENT	<input type="checkbox"/>	ASCENTIUM CAPITAL LLC	P.O. BOX 301593, DALLAS, TX 75303
2.629	INSTALLMENT PAYMENT AGREEMENT	<input type="checkbox"/>	ASCENTIUM CAPITAL LLC	P.O. BOX 301593, DALLAS, TX 75303
2.630	INSTALLMENT PAYMENT AGREEMENT	<input type="checkbox"/>	ASCENTIUM CAPITAL LLC	P.O. BOX 301593, DALLAS, TX 75303
2.631	INSTALLMENT PAYMENT AGREEMENT	<input type="checkbox"/>	ASCENTIUM CAPITAL LLC	P.O. BOX 301593, DALLAS, TX 75303
2.632	INSTALLMENT PAYMENT AGREEMENT	<input type="checkbox"/>	ASCENTIUM CAPITAL LLC	P.O. BOX 301593, DALLAS, TX 75303
2.633	PRICING SCHEDULE	<input type="checkbox"/>	AT&T CORP.	600 NW 79TH AVE, MIAMI, FL, 33126
2.634	PRICING SCHEDULE	<input type="checkbox"/>	AT&T CORP.	13450 W SUNRISE BLVD, SUNRISE, FL, 33323
2.635	PRICING SCHEDULE	<input type="checkbox"/>	AT&T CORP.	600 NW 79 AV, MIAMI, FL, 33126
2.636	PRICING SCHEDULE	<input type="checkbox"/>	AT&T CORP.	600 NW 79 AV, MIAMI, FL, 33126
2.637	PRICING SCHEDULE	<input type="checkbox"/>	AT&T CORP.	600 NW 79 AV, MIAMI, FL, 33126
2.638	MANAGEMENT AGREEMENT	<input type="checkbox"/>	ATHENA MANAGEMENT, INC.	NOT AVAILABLE
2.639	MASTER AGREEMENT	<input type="checkbox"/>	BARLOP INC.	6508 NW 82ND AVE, MIAMI, FL, 33166
2.640	SUPPLEMENT	<input type="checkbox"/>	BARLOP INC.	6508 NW 82ND AVE, MIAMI, FL, 33166
2.641	AGREEMENT	<input type="checkbox"/>	BARLOP INC.	6508 NW 82ND AVE, MIAMI, FL, 33166-2736
2.642	SUPPLEMENT	<input type="checkbox"/>	BARLOP INC.	6508 NW 82ND AVE, MIAMI, FL, 33166
2.643	MASTER AGREEMENT	<input type="checkbox"/>	BARLOP INC.	6508 NW 82ND AVE, MIAMI, FL, 33166
2.644	LETTER RE: AGREEMENT FOR PROFESSIONAL SERVICES	<input type="checkbox"/>	BDO USA, LLP	1450 BRICKELL AVENUE, 18TH FLOOR, MIAMI, FL, 33131
2.645	LETTER RE: AGREEMENT FOR PROFESSIONAL SERVICES	<input type="checkbox"/>	BDO USA, LLP	1450 BRICKELL AVENUE, 18TH FLOOR, MIAMI, FL, 33131

Schedule G: Executory Contracts and Unexpired Leases**Part 1:**

2.646	LETTER RE: STATEMENT OF WORK – HR WORKDAY PROCESS DOCUMENTATION	<input type="checkbox"/>	BDO USA, LLP	100 SE 2ND STREET, SUITE 1700, MIAMI, FL, 33131
2.647	LETTER RE: STATEMENT OF WORK – HR WORKDAY PROCESS DOCUMENTATION	<input type="checkbox"/>	BDO USA, LLP	100 SE 2ND STREET, SUITE 1700, MIAMI, FL, 33131
2.648	LETTER RE; STATEMENT OF WORK - INTERNAL AUDIT	<input type="checkbox"/>	BDO USA, LLP	100 SE 2ND STREET, SUITE 1700, MIAMI, FL, 33131
2.649	ASSIGNMENT AND ASSUMPTION OF LEASE AGREEMENT	<input type="checkbox"/>	BEACH HOLDING, INC.	696 NE 125TH STREET, NORTH MIAMI, FL, 33161
2.650	FIRST AMENDMENT TO LEAST AGREEMENT	<input type="checkbox"/>	BEACH HOLDING, INC.	696 NE 125TH STREET, NORTH MIAMI, FL, 33161
2.651	SECOND AMENDMENT TO LEASE AGREEMENT	<input type="checkbox"/>	BEACH HOLDING, INC.	696 NE 125TH STREET, NORTH MIAMI, FL, 33161
2.652	ASSIGNMENT AND ASSUMPTION OF LEASE AGREEMENT	<input type="checkbox"/>	BEACH HOLDING, INC.	696 NE 125TH STREET, NORTH MIAMI, FL, 33161
2.653	MEMORANDUM OF ENGAGEMENT	<input type="checkbox"/>	BEECHER CARLSON INSURANCE SERVICES, LLC	RON TAYLOR, SIX CONCOURSE PARKWAY, SUITE 2300, ATLANTA, GA 30328
2.654	BUSINESS ASSOCIATE AGREEMENT	<input type="checkbox"/>	BEECHER CARLSON INSURANCE SERVICES, LLC D/B/A BEECHER EVERGREEN MANAGED CARE	ATTN: BERNI H. BUSSELL, 75 STATE STREET, SUITE 1710, BOSTON, MA 02109
2.655	SERVICE AGREEMENT	<input type="checkbox"/>	BEST OFFICE COFFEE SERVICE, INC.	13130 SW 130 TERRACE, MIAMI, FL 33186
2.656	SERVICE AGREEMENT	<input type="checkbox"/>	BEST OFFICE COFFEE SERVICE, INC.	13130 SW 130 TERRACE, MIAMI, FL 33186
2.657	SERVICE AGREEMENT	<input type="checkbox"/>	BEST OFFICE COFFEE SERVICE, INC.	13130 S.W. 130 TERRACE, MEDLEY, FL 33178
2.658	LETTER RE: LETTER AGREEMENT	<input type="checkbox"/>	BOF FL FLAGLER STATION LLC	1277 LENOX PARK BOULEVARD SUITE 200, ATLANTA, GA, 30319
2.659	PARTICIPATING PROVIDER AGREEMENT	<input type="checkbox"/>	BOND & STEELE CLINIC, P.A.	NOT AVAILABLE
2.660	AGREEMENT TO USE AUDITORIUM FACILITY	<input type="checkbox"/>	BRAVE CHURCH	1300 SW 87TH AVE, MIAMI, FL, 33174
2.661	CONTRACT AMENDMENT TO CONTRACT DATED JANUARY 4, 2023	<input type="checkbox"/>	BRAVE CHURCH OF MIAMI	1300 SW 87TH AVE, MIAMI, FL, 33174

Schedule G: Executory Contracts and Unexpired Leases**Part 1:**

2.662	SUBLEASE AGREEMENT	<input type="checkbox"/>	BRIGHTSTAR CORP	9725 NW 117TH AVE SUITE 105, MIAMI, FL, 33178
2.663	AMENDMENT ONE TO SUBLEASE AGREEMENT	<input type="checkbox"/>	BRIGHTSTAR CORP	9725 NW 117TH AVE, MIAMI, FL, 33178
2.664	ENGAGEMENT LETTER RE: CONSULTING SERVICES	<input type="checkbox"/>	BROAD AND CASSEL LLC	LESTER J. PERLING, P.A., ONE FINANCIAL PLAZA, SUITE 2700, FORT LAUDERDALE, FL 33394
2.665	ENGAGEMENT LETTER RE: CONSULTING SERVICES	<input type="checkbox"/>	BROAD AND CASSEL LLC	LESTER J. PERLING, P.A., ONE FINANCIAL PLAZA, SUITE 2700, FORT LAUDERDALE, FL 33394
2.666	ENGAGEMENT LETTER RE: CONSULTING SERVICES	<input type="checkbox"/>	BROAD AND CASSEL LLC	LESTER J. PERLING, P.A., ONE FINANCIAL PLAZA, SUITE 2700, FORT LAUDERDALE, FL 33394
2.667	ENGAGEMENT LETTER RE: AGREEMENT FOR LEGAL SERVICES	<input type="checkbox"/>	BROAD AND CASSEL LLP	LESTER J. PERLING, P.A., ONE FINANCIAL PLAZA, SUITE 2700, FORT LAUDERDALE, FL 33394
2.668	BUSINESS ASSOCIATE AGREEMENT	<input type="checkbox"/>	BROAD AND CASSEL LLP	ONE FINANCIAL PLAZA, SUITE 2700, FORT LAUDERDALE, FL 33394
2.669	ENGAGEMENT LETTER RE: AGREEMENT FOR LEGAL SERVICES	<input type="checkbox"/>	BROAD AND CASSEL LLP	LESTER J. PERLING, P.A., ONE FINANCIAL PLAZA, SUITE 2700, FORT LAUDERDALE, FL 33394
2.670	BUSINESS ASSOCIATE AGREEMENT	<input type="checkbox"/>	BROAD AND CASSEL LLP	ONE FINANCIAL PLAZA, SUITE 2700, FORT LAUDERDALE, FL 33394
2.671	ENGAGEMENT LETTER RE: AGREEMENT FOR LEGAL SERVICES	<input type="checkbox"/>	BROAD AND CASSEL LLP	LESTER J. PERLING, P.A., ONE FINANCIAL PLAZA, SUITE 2700, FORT LAUDERDALE, FL 33394
2.672	ENGAGEMENT LETTER RE: AGREEMENT FOR LEGAL SERVICES	<input type="checkbox"/>	BROAD AND CASSEL LLP	LESTER J. PERLING, P.A., ONE FINANCIAL PLAZA, SUITE 2700, FORT LAUDERDALE, FL 33394
2.673	SERVICE ADDENDUM	<input type="checkbox"/>	BYLINE FINANCIAL GROUP	721 N. MCKINLEY ROAD, LAKE FOREST, IL 60045

Schedule G: Executory Contracts and Unexpired Leases**Part 1:**

2.674	SLEEPING ROOM AND CATERING LETTER OF AGREEMENT	<input type="checkbox"/>	CARDOZO SOUTH BEACH	ATTN ACCOUNTING DEPARTMENT, CARDOZO HOTEL, 1300 OCEAN DR., MIAMI BEACH, FL 33139
2.675	SLEEPING ROOM AND CATERING LETTER OF AGREEMENT	<input type="checkbox"/>	CARDOZO SOUTH BEACH HOTEL	ATTN ACCOUNTING DEPARTMENT, CARDOZO HOTEL, 1300 OCEAN DR., MIAMI BEACH, FL 33139
2.676	FEE FOR SERVICE AGREEMENT	<input type="checkbox"/>	CARE MEDICAL CENTER	13117 NW 107 AVE, STE E1, HIALEAH GARDENS, FL, 33018
2.677	MASTER SERVICES AGREEMENT	<input type="checkbox"/>	CARECLOUD CORPORATION	5200 BLUE LAGOON DRIVE, SUITE 900, MIAMI, FL 33126
2.678	OMNIBUS AGREEMENT	<input type="checkbox"/>	CAREPLUS HEALTH PLANS, INC.	11430 NW 20TH ST, SUITE 300, DORAL, FL, 33172
2.679	OMNIBUS AGREEMENT	<input type="checkbox"/>	CAREPLUS HEALTH PLANS, INC.	11431 NW 20TH ST, SUITE 300, DORAL, FL, 33172
2.680	OMNIBUS AGREEMENT	<input type="checkbox"/>	CAREPLUS HEALTH PLANS, INC.	11433 NW 20TH ST, SUITE 300, DORAL, FL, 33172
2.681	OMNIBUS AGREEMENT	<input type="checkbox"/>	CAREPLUS HEALTH PLANS, INC.	11436 NW 20TH ST, SUITE 300, DORAL, FL, 33172
2.682	OMNIBUS AGREEMENT	<input type="checkbox"/>	CAREPLUS HEALTH PLANS, INC.	11438 NW 20TH ST, SUITE 300, DORAL, FL, 33172
2.683	OMNIBUS AGREEMENT	<input type="checkbox"/>	CAREPLUS HEALTH PLANS, INC.	11430 NW 20TH ST, SUITE 300, DORAL, FL, 33172
2.684	OMNIBUS AGREEMENT	<input type="checkbox"/>	CAREPLUS HEALTH PLANS, INC.	11430 NW 20TH ST, SUITE 300, DORAL, FL, 33172
2.685	OMNIBUS AGREEMENT	<input type="checkbox"/>	CAREPLUS HEALTH PLANS, INC.	11430 NW 20TH ST, SUITE 300, DORAL, FL, 33172
2.686	OMNIBUS AGREEMENT	<input type="checkbox"/>	CAREPLUS HEALTH PLANS, INC.	11430 NW 20TH ST, SUITE 300, DORAL, FL, 33172
2.687	OMNIBUS AGREEMENT	<input type="checkbox"/>	CAREPLUS HEALTH PLANS, INC.	11430 NW 20TH ST, SUITE 300, DORAL, FL, 33172
2.688	OMNIBUS AGREEMENT	<input type="checkbox"/>	CAREPLUS HEALTH PLANS, INC.	11430 NW 20TH ST, SUITE 300, DORAL, FL, 33172
2.689	OMNIBUS AGREEMENT	<input type="checkbox"/>	CAREPLUS HEALTH PLANS, INC.	11430 NW 20TH ST, SUITE 300, DORAL, FL, 33172

Schedule G: Executory Contracts and Unexpired Leases**Part 1:**

2.690	OMNIBUS AGREEMENT	<input type="checkbox"/>	CAREPLUS HEALTH PLANS, INC.	11430 NW 20TH ST, SUITE 300, DORAL, FL, 33172
2.691	OMNIBUS AGREEMENT	<input type="checkbox"/>	CAREPLUS HEALTH PLANS, INC.	11430 NW 20TH ST, SUITE 300, DORAL, FL, 33172
2.692	OMNIBUS AGREEMENT	<input type="checkbox"/>	CAREPLUS HEALTH PLANS, INC.	11430 NW 20TH ST, SUITE 300, DORAL, FL, 33172
2.693	OMNIBUS AGREEMENT	<input type="checkbox"/>	CAREPLUS HEALTH PLANS, INC.	11430 NW 20TH ST, SUITE 300, DORAL, FL, 33172
2.694	OMNIBUS AGREEMENT	<input type="checkbox"/>	CAREPLUS HEALTH PLANS, INC.	11430 NW 20TH ST, SUITE 300, DORAL, FL, 33172
2.695	OMNIBUS AGREEMENT	<input type="checkbox"/>	CAREPLUS HEALTH PLANS, INC.	11430 NW 20TH ST, SUITE 300, DORAL, FL, 33172
2.696	OMNIBUS AGREEMENT	<input type="checkbox"/>	CAREPLUS HEALTH PLANS, INC.	11430 NW 20TH ST, SUITE 300, DORAL, FL, 33172
2.697	OMNIBUS AGREEMENT	<input type="checkbox"/>	CAREPLUS HEALTH PLANS, INC.	11430 NW 20TH ST, SUITE 300, DORAL, FL, 33172
2.698	OMNIBUS AGREEMENT	<input type="checkbox"/>	CAREPLUS HEALTH PLANS, INC.	11430 NW 20TH ST, SUITE 300, DORAL, FL, 33172
2.699	OMNIBUS AGREEMENT	<input type="checkbox"/>	CAREPLUS HEALTH PLANS, INC.	11430 NW 20TH ST, SUITE 300, DORAL, FL, 33172
2.700	AMENDMENT TO NETWORK AGREEMENT DATED SEPTEMBER 1, 2007	<input type="checkbox"/>	CAREPLUS HEALTH PLANS, INC.	11430 NW 20TH ST, SUITE 300, DORAL, FL, 33172
2.701	AMENDMENT TO THE NETWORK AGREEMENT DATED MARCH 1, 2016	<input type="checkbox"/>	CAREPLUS HEALTH PLANS, INC.	11430 NW 20TH ST, SUITE 300, DORAL, FL, 33172
2.702	CONFIDENTIAL SETTLEMENT AGREEMENT AND RELEASE	<input type="checkbox"/>	CAREPLUS HEALTH PLANS, INC.	500 WEST MAIN STREET, LOUISVILLE, KY, 40202
2.703	CONFIDENTIAL SETTLEMENT AGREEMENT AND RELEASE	<input type="checkbox"/>	CAREPLUS HEALTH PLANS, INC.	500 WEST MAIN STREET, LOUISVILLE, KY, 40202
2.704	CONFIDENTIAL SETTLEMENT AGREEMENT AND RELEASE	<input type="checkbox"/>	CAREPLUS HEALTH PLANS, INC.	500 WEST MAIN STREET, LOUISVILLE, KY, 40202
2.705	CONFIDENTIAL SETTLEMENT AGREEMENT AND RELEASE	<input type="checkbox"/>	CAREPLUS HEALTH PLANS, INC.	500 WEST MAIN STREET, LOUISVILLE, KY, 40202
2.706	CONFIDENTIAL SETTLEMENT AGREEMENT AND RELEASE	<input type="checkbox"/>	CAREPLUS HEALTH PLANS, INC.	500 WEST MAIN STREET, LOUISVILLE, KY, 40202

Schedule G: Executory Contracts and Unexpired Leases**Part 1:**

2.707	CONFIDENTIAL SETTLEMENT AGREEMENT AND RELEASE	<input type="checkbox"/>	CAREPLUS HEALTH PLANS, INC.	500 WEST MAIN STREET, LOUISVILLE, KY, 40202
2.708	THIRD AMENDMENT TO PRIMARY CARE AGREEMENT DATED SEPTEMBER 1, 2007	<input type="checkbox"/>	CAREPLUS HEALTH PLANS, INC.	11430 NW 20TH ST, SUITE 300, DORAL, FL, 33172
2.709	NETWORK AGREEMENT	<input type="checkbox"/>	CAREPLUS HEALTH PLANS, INC.	11430 NW 20TH ST, SUITE 300, DORAL, FL, 33172
2.710	AMENDMENT TO THE NETWORK AGREEMENT DATED MARCH 1, 2016	<input type="checkbox"/>	CAREPLUS HEALTH PLANS, INC.	11430 NW 20TH ST, SUITE 300, DORAL, FL, 33172
2.711	ASSIGNMENT AND ASSUMPTION OF NETWORK AGREEMENT	<input type="checkbox"/>	CAREPLUS HEALTH PLANS, INC.	11430 NW 20TH ST, SUITE 300, DORAL, FL, 33172
2.712	SECOND AMENDMENT TO THE NETWORK AGREEMENT DATED SEPTEMBER 1, 2007	<input type="checkbox"/>	CAREPLUS HEALTH PLANS, INC.	11430 NW 20TH ST, SUITE 300, DORAL, FL, 33172
2.713	THIRD AMENDMENT TO THE NETWORK AGREEMENT DATED SEPTEMBER 1, 2007	<input type="checkbox"/>	CAREPLUS HEALTH PLANS, INC.	11430 NW 20TH ST, SUITE 300, DORAL, FL, 33172
2.714	FOURTH AMENDMENT TO THE NETWORK AGREEMENT DATED SEPTEMBER 1, 2007	<input type="checkbox"/>	CAREPLUS HEALTH PLANS, INC.	11430 NW 20TH ST, SUITE 300, DORAL, FL, 33172
2.715	OMNIBUS AGREEMENT	<input type="checkbox"/>	CAREPLUS HEALTH PLANS, INC.	11430 NW 20TH ST, SUITE 300, DORAL, FL, 33172
2.716	OMNIBUS AGREEMENT	<input type="checkbox"/>	CAREPLUS HEALTH PLANS, INC.	11430 NW 20TH ST, SUITE 300, DORAL, FL, 33172
2.717	OMNIBUS AGREEMENT	<input type="checkbox"/>	CAREPLUS HEALTH PLANS, INC.	11430 NW 20TH ST, SUITE 300, DORAL, FL, 33172
2.718	OMNIBUS AGREEMENT	<input type="checkbox"/>	CAREPLUS HEALTH PLANS, INC.	11430 NW 20TH ST, SUITE 300, DORAL, FL, 33172
2.719	OMNIBUS AGREEMENT	<input type="checkbox"/>	CAREPLUS HEALTH PLANS, INC.	11430 NW 20TH ST, SUITE 300, DORAL, FL, 33172
2.720	OMNIBUS AGREEMENT	<input type="checkbox"/>	CAREPLUS HEALTH PLANS, INC.	11430 NW 20TH ST, SUITE 300, DORAL, FL, 33172
2.721	AMENDMENT TO THE NETWORK AGREEMENT DATED MARCH 1, 2016	<input type="checkbox"/>	CAREPLUS HEALTH PLANS, INC.	11430 NW 20TH ST, SUITE 300, DORAL, FL, 33172
2.722	NETWORK AGREEMENT	<input type="checkbox"/>	CAREPLUS HEALTH PLANS, INC.	8200 NW 41 STREET, SUITE 305, DORAL, FL, 33166
2.723	AMENDMENT TO THE NETWORK AGREEMENT DATED JUNE 1, 2019	<input type="checkbox"/>	CAREPLUS HEALTH PLANS, INC.	11430 NW 20TH ST, SUITE 300, DORAL, FL, 33172

Schedule G: Executory Contracts and Unexpired Leases**Part 1:**

2.724	AMENDMENT NO. 13 TO THE NETWORK AGREEMENT DATED SEPTEMBER 1, 2007	<input type="checkbox"/>	CAREPLUS HEALTH PLANS, INC.	11430 NW 20TH ST, SUITE 300, DORAL, FL, 33172
2.725	AMENDMENT TO THE NETWORK AGREEMENT DATED SEPTEMBER 1, 2007	<input type="checkbox"/>	CAREPLUS HEALTH PLANS, INC.	4925 INDEPENDENCE PKWY SUITE 300, TAMPA, FL, 33634
2.726	AMENDMENT 11 TO THE NETWORK AGREEMENT DATED SEPTEMBER 1, 2007	<input type="checkbox"/>	CAREPLUS HEALTH PLANS, INC.	11430 NW 20TH ST, SUITE 300, DORAL, FL, 33172
2.727	AMENDMENT TO THE NETWORK AGREEMENT DATED SEPTEMBER 1, 2007	<input type="checkbox"/>	CAREPLUS HEALTH PLANS, INC.	11430 NW 20TH ST, SUITE 300, DORAL, FL, 33172
2.728	CONFIDENTIAL SETTLEMENT AGREEMENT AND RELEASE	<input type="checkbox"/>	CAREPLUS HEALTH PLANS, INC.	500 WEST MAIN STREET, LOUISVILLE, KY, 40202
2.729	CONFIDENTIAL SETTLEMENT AGREEMENT AND RELEASE	<input type="checkbox"/>	CAREPLUS HEALTH PLANS, INC.	500 WEST MAIN STREET, LOUISVILLE, KY, 40202
2.730	AMENDMENT NO. 1 TO THE NETWORK AGREEMENT DATED SEPTEMBER 1, 2007	<input type="checkbox"/>	CAREPLUS HEALTH PLANS, INC.	11430 NW 20TH ST, SUITE 300, DORAL, FL, 33172
2.731	AMENDMENT NO. 2 TO THE NETWORK AGREEMENT DATED SEPTEMBER 1, 2007	<input type="checkbox"/>	CAREPLUS HEALTH PLANS, INC.	11430 NW 20TH ST, SUITE 300, DORAL, FL, 33172
2.732	PROMISSORY NOTE	<input type="checkbox"/>	CAREPLUS HEALTH PLANS, INC.	11430 NW 20TH ST, SUITE 300, DORAL, FL, 33172
2.733	AMENDMENT NO. 3 TO THE NETWORK AGREEMENT DATED SEPTEMBER 1, 2007	<input type="checkbox"/>	CAREPLUS HEALTH PLANS, INC.	11430 NW 20TH ST, SUITE 300, DORAL, FL, 33172
2.734	AMENDMENT NO. 5 TO THE NETWORK AGREEMENT DATED SEPTEMBER 1, 2007	<input type="checkbox"/>	CAREPLUS HEALTH PLANS, INC.	11430 NW 20TH ST, SUITE 300, DORAL, FL, 33172
2.735	AMENDMENT NO. 6 TO THE NETWORK AGREEMENT DATED SEPTEMBER 1, 2007	<input type="checkbox"/>	CAREPLUS HEALTH PLANS, INC.	11430 NW 20TH ST, SUITE 300, DORAL, FL, 33172
2.736	AMENDMENT NO. 7 TO THE NETWORK AGREEMENT DATED SEPTEMBER 1, 2007	<input type="checkbox"/>	CAREPLUS HEALTH PLANS, INC.	4925 INDEPENDENCE PKWY SUITE 300, TAMPA, FL, 33634
2.737	AMENDMENT NO. 11 TO THE NETWORK AGREEMENT DATED SEPTEMBER 1, 2007	<input type="checkbox"/>	CAREPLUS HEALTH PLANS, INC.	11430 NW 20TH ST, SUITE 300, DORAL, FL, 33172
2.738	LETTER OF AGREEMENT	<input type="checkbox"/>	CAREPLUS HEALTH PLANS, INC.	11430 NW 20TH ST, SUITE 300, MIAMI, FL, 33172
2.739	CONFIDENTIAL SETTLEMENT AGREEMENT AND RELEASE	<input type="checkbox"/>	CAREPLUS HEALTH PLANS, INC.	500 WEST MAIN STREET, LOUISVILLE, KY, 40202
2.740	CONFIDENTIAL SETTLEMENT AGREEMENT AND RELEASE	<input type="checkbox"/>	CAREPLUS HEALTH PLANS, INC.	500 WEST MAIN STREET, LOUISVILLE, KY, 40202

Schedule G: Executory Contracts and Unexpired Leases**Part 1:**

2.741	CONFIDENTIAL SETTLEMENT AGREEMENT AND RELEASE	<input type="checkbox"/>	CAREPLUS HEALTH PLANS, INC.	500 WEST MAIN STREET, LOUISVILLE, KY, 40202
2.742	CONFIDENTIAL SETTLEMENT AGREEMENT AND RELEASE	<input type="checkbox"/>	CAREPLUS HEALTH PLANS, INC.	500 WEST MAIN STREET, LOUISVILLE, KY, 40202
2.743	CONFIDENTIAL SETTLEMENT AGREEMENT AND RELEASE	<input type="checkbox"/>	CAREPLUS HEALTH PLANS, INC.	500 WEST MAIN STREET, LOUISVILLE, KY, 40202
2.744	CONFIDENTIAL SETTLEMENT AGREEMENT AND RELEASE	<input type="checkbox"/>	CAREPLUS HEALTH PLANS, INC.	500 WEST MAIN STREET, LOUISVILLE, KY, 40202
2.745	PARTICIPATING PROVIDER AGREEMENT	<input type="checkbox"/>	CAREPLUS HEALTH PLANS, INC.	11430 NW 20TH ST, SUITE 300, DORAL, FL, 33172
2.746	PARTICIPATING PROVIDER AGREEMENT	<input type="checkbox"/>	CAREPLUS HEALTH PLANS, INC.	11430 NW 20TH ST, SUITE 300, DORAL, FL, 33172
2.747	PARTICIPATING PROVIDER AGREEMENT	<input type="checkbox"/>	CAREPLUS HEALTH PLANS, INC.	11430 NW 20TH ST, SUITE 300, DORAL, FL, 33172
2.748	GRANT DEED	<input type="checkbox"/>	CCF PARAGON III, LLC	NOT AVAILABLE
2.749	GRANT DEED	<input type="checkbox"/>	CCF PCG NORTHRIDGE LLC	133 PENN STREET, EL SEGUNDO, CA, 90245
2.750	RIGHTS OF FIRST OFFER AGREEMENT	<input type="checkbox"/>	CD SUPPORT, LLC	85 ARGONAUT, SUITE 200, ALISO VIEJO, CA 92656
2.751	DENTAL SERVICES ADMINISTRATION AGREEMENT	<input type="checkbox"/>	CD SUPPORT, LLC	ATTN ERNEST BLACKWELDER, 85 ARGONAUT, SUITE 200, ALISO VIEJO, CA 92656
2.752	TRADEMARK LICENSE AGREEMENT	<input type="checkbox"/>	CD SUPPORT, LLC	ATTN ERNEST BLACKWELDER, 85 ARGONAUT, SUITE 200, ALISO VIEJO, CA 92656
2.753	ACCOUNTABLE CARE ORGANIZATION REALIZING EQUITY, ACCESS AND COMMUNITY HEALTH (ACO REACH) MODEL THIRD AMENDED AND RESTATED PARTICIPATION AGREEMENT	<input type="checkbox"/>	CENTER FOR MEDICARE & MEDICAID SERVICES	7500 SECURITY BLVD, MAIL STOP WB-06-05, BALTIMORE, MD, 21244
2.754	ACCOUNTABLE CARE ORGANIZATION REALIZING EQUITY, ACCESS AND COMMUNITY HEALTH (ACO REACH) MODEL THIRD AMENDED AND RESTATED PARTICIPATION AGREEMENT	<input type="checkbox"/>	CENTER FOR MEDICARE & MEDICAID SERVICES	7500 SECURITY BLVD, MAIL STOP WB-06-05, BALTIMORE, MD, 21244
2.755	ENGAGEMENT LETTER	<input type="checkbox"/>	CENTERVIEW PARTNERS LLC	31 WEST 52ND STREET, NEW YORK, NY 10019

Schedule G: Executory Contracts and Unexpired Leases**Part 1:**

2.756	ENGAGEMENT LETTER	<input type="checkbox"/>	CENTERVIEW PARTNERS LLC	31 WEST 52ND STREET, NEW YORK, NY 10019
2.757	LETTER AGREEMENT RE: ENGAGEMENT LETTER	<input type="checkbox"/>	CENTERVIEW PARTNERS LLC	31 WEST 52ND STREET, NEW YORK, NY 10019
2.758	ASSIGNMENT, ASSUMPTION AND FIRST AMENDMENT TO LEASE AGREEMENT DATED JULY 24, 2020	<input type="checkbox"/>	CENTRO MEDICO LATINO AMERICANO DE WEST PALM BEACH, CORP.	1217 S MILITARY TRAIL SUITE C, WEST PALM BEACH, FL, 33415
2.759	NETWORK AGREEMENT	<input type="checkbox"/>	CENTURY HEALTH CARE, INC.	14411 COMMERCE WAY SUITE 420, MIAMI LAKES, FL, 33016
2.760	AMENDMENT TO THE NETWORK AGREEMENT DATED JUNE 1, 2019	<input type="checkbox"/>	CENTURY HEALTH CARE, INC.	14411 COMMERCE WAY SUITE 420, MIAMI LAKES, FL, 33016
2.761	AMENDMENT NO. 13 TO THE NETWORK AGREEMENT DATED SEPTEMBER 1, 2007	<input type="checkbox"/>	CENTURY HEALTH CARE, INC.	14411 COMMERCE WAY SUITE 420, MIAMI LAKES, FL, 33016
2.762	AMENDMENT TO THE NETWORK AGREEMENT DATED SEPTEMBER 1, 2007	<input type="checkbox"/>	CENTURY HEALTH CARE, INC.	14411 COMMERCE WAY SUITE 420, MIAMI LAKES, FL, 33016
2.763	AMENDMENT 11 TO THE NETWORK AGREEMENT DATED SEPTEMBER 1, 2007	<input type="checkbox"/>	CENTURY HEALTH CARE, INC.	14411 COMMERCE WAY SUITE 420, MIAMI LAKES, FL, 33016
2.764	AMENDMENT TO THE NETWORK AGREEMENT DATED SEPTEMBER 1, 2007	<input type="checkbox"/>	CENTURY HEALTH CARE, INC.	14411 COMMERCE WAY SUITE 420, MIAMI LAKES, FL, 33016
2.765	CONFIDENTIAL SETTLEMENT AGREEMENT AND RELEASE	<input type="checkbox"/>	CENTURY HEALTH CARE, INC.	9725 NW 117 AVENUE, MIAMI, FL, 33178
2.766	CONFIDENTIAL SETTLEMENT AGREEMENT AND RELEASE	<input type="checkbox"/>	CENTURY HEALTH CARE, INC.	9725 NW 117 AVENUE, MIAMI, FL, 33178
2.767	AMENDMENT NO. 1 TO THE NETWORK AGREEMENT DATED SEPTEMBER 1, 2007	<input type="checkbox"/>	CENTURY HEALTH CARE, INC.	14411 COMMERCE WAY SUITE 420, MIAMI LAKES, FL, 33016
2.768	AMENDMENT NO. 2 TO THE NETWORK AGREEMENT DATED SEPTEMBER 1, 2007	<input type="checkbox"/>	CENTURY HEALTH CARE, INC.	14411 COMMERCE WAY SUITE 420, MIAMI LAKES, FL, 33016
2.769	PROMISSORY NOTE	<input type="checkbox"/>	CENTURY HEALTH CARE, INC.	14411 COMMERCE WAY SUITE 420, MIAMI LAKES, FL, 33016
2.770	AMENDMENT NO. 3 TO THE NETWORK AGREEMENT DATED SEPTEMBER 1, 2007	<input type="checkbox"/>	CENTURY HEALTH CARE, INC.	14411 COMMERCE WAY SUITE 420, MIAMI LAKES, FL, 33016
2.771	AMENDMENT NO. 4 TO THE NETWORK AGREEMENT DATED SEPTEMBER 1, 2007	<input type="checkbox"/>	CENTURY HEALTH CARE, INC.	14411 COMMERCE WAY SUITE 420, MIAMI LAKES, FL, 33016

Schedule G: Executory Contracts and Unexpired Leases**Part 1:**

2.772	AMENDMENT NO. 5 TO THE NETWORK AGREEMENT DATED SEPTEMBER 1, 2007	<input type="checkbox"/>	CENTURY HEALTH CARE, INC.	14411 COMMERCE WAY SUITE 420, MIAMI LAKES, FL, 33016
2.773	AMENDMENT NO. 6 TO THE NETWORK AGREEMENT DATED SEPTEMBER 1, 2007	<input type="checkbox"/>	CENTURY HEALTH CARE, INC.	14411 COMMERCE WAY SUITE 420, MIAMI LAKES, FL, 33016
2.774	AMENDMENT NO. 7 TO THE NETWORK AGREEMENT DATED SEPTEMBER 1, 2007	<input type="checkbox"/>	CENTURY HEALTH CARE, INC.	14411 COMMERCE WAY SUITE 420, MIAMI LAKES, FL, 33016
2.775	AMENDMENT NO. 11 TO THE NETWORK AGREEMENT DATED SEPTEMBER 1, 2007	<input type="checkbox"/>	CENTURY HEALTH CARE, INC.	14411 COMMERCE WAY SUITE 420, MIAMI LAKES, FL, 33016
2.776	PRIMARY CARE PHYSICIAN NETWORK AGREEMENT	<input type="checkbox"/>	CENTURY HEALTH CARE, INC.	8210 NW 27TH STREET, SUITE 205, DORAL, FL, 33122
2.777	NETWORK PROVIDER AGREEMENT	<input type="checkbox"/>	CENTURY HEALTH CARE, INC.	8210 NW 27TH STREET, SUITE 205, DORAL, FL, 33122
2.778	NETWORK PROVIDER AGREEMENT	<input type="checkbox"/>	CENTURY HEALTH CARE, INC.	8210 NW 27TH STREET, SUITE 205, DORAL, FL, 33122
2.779	INDEPENDENT PRACTICE ASSOCIATION PARTICIPATION AGREEMENT	<input type="checkbox"/>	CENTURY PHYSICIAN'S GROUP, LLC	8210 NW 27TH ST STE 205, DORAL, FL, 33122-1900
2.780	BUSINESS ASSOCIATE AGREEMENT	<input type="checkbox"/>	CHANGE HEALTHCARE OPERATIONS, LLC	100 AIRPARK CENTER DRIVE E, NASHVILLE, TN 37217
2.781	CHANGE HEALTHCARE PROVIDER COMPLETE CUSTOMER AGREEMENT GENERAL TERMS AND CONDITIONS	<input type="checkbox"/>	CHANGE HEALTHCARE SOLUTIONS, LLC	3055 LEBANON PIKE SUITE 1000, NASHVILLE, TN, 37214
2.782	SCHEDULE A: FEES FOR PROVIDER COMPLETE SUPPORT	<input type="checkbox"/>	CHANGE HEALTHCARE SOLUTIONS, LLC	3055 LEBANON PIKE SUITE 1000, NASHVILLE, TN, 37214
2.783	CHANGE HEALTHCARE PROVIDER COMPLETE CUSTOMER AGREEMENT	<input type="checkbox"/>	CHANGE HEALTHCARE SOLUTIONS, LLC	3055 LEBANON PIKE, SUITE 1000, NASHVILLE, TN 37214
2.784	LETTER RE: LEASE AMENDMENT	<input type="checkbox"/>	CHANNEL 10 BUSINESS CENTER, LLC	16 LIGHTHOUSE ST, MARINA DEL REY, CA, 90292
2.785	ASSIGNMENT AND ASSUMPTION AGREEMENT WITH LANDLORD RATIFICATION	<input type="checkbox"/>	CHRISTINE RANDHAWA	NOT AVAILABLE
2.786	SERVICES AGREEMENT	<input type="checkbox"/>	CISNE HEALTH	2000 PONCE DE LEON BLVD, STE 600, MIAMI, FL 33134
2.787	SERVICES AGREEMENT	<input type="checkbox"/>	CISNE HEALTH	2000 PONCE DE LEON BLVD, STE 600, MIAMI, FL 33134
2.788	BUSINESS ASSOCIATE AGREEMENT	<input type="checkbox"/>	CISNE HEALTH	2000 PONCE DE LEON BLVD, STE 600, MIAMI, FL 33134

Schedule G: Executory Contracts and Unexpired Leases**Part 1:**

2.789	BUSINESS ASSOCIATE AGREEMENT	<input type="checkbox"/>	CISNE HEALTH	2000 PONCE DE LEON BLVD, STE 600, MIAMI, FL 33134
2.790	CLAIMS ASSIGNMENT AGREEMENT	<input type="checkbox"/>	CLAIMS RR, LLC	ATTN: J. ALFREDO ARMAS, 4960 SW 72ND AVENUE, SUITE 206, MIAMI, FL 33155
2.791	CONTRACT FOR OUTDOOR ADVERTISING	<input type="checkbox"/>	CLEAR CHANNEL OUTDOOR, INC.	5800 NW 77TH COURT, MIAMI, FL 33166
2.792	CONTRACT FOR OUTDOOR ADVERTISING	<input type="checkbox"/>	CLEAR CHANNEL OUTDOOR, INC.	5800 NW 77TH COURT, MIAMI, FL 33166
2.793	CONTRACT FOR OUTDOOR ADVERTISING	<input type="checkbox"/>	CLEAR CHANNEL OUTDOOR, LLC	5800 NW 77TH COURT, MIAMI, FL 33166
2.794	CONTRACT FOR OUTDOOR ADVERTISING	<input type="checkbox"/>	CLEAR CHANNEL OUTDOOR, LLC	5800 NW 77TH COURT, MIAMI, FL 33166
2.795	SERVICE ORDER	<input type="checkbox"/>	COMCAST BUSINESS	ONE COMCAST CENTER, 1701 JFK BLVD., 20 FL, PHILADELPHIA, PA, 19103
2.796	SERVICE ORDER	<input type="checkbox"/>	COMCAST BUSINESS	ONE COMCAST CENTER, 1701 JFK BLVD., 20 FL, PHILADELPHIA, PA, 19103
2.797	ENTERPRISE SERVICES SALES ORDER FORM	<input type="checkbox"/>	COMCAST BUSINESS	ONE COMCAST CENTER, 1701 JFK BLVD., 20 FL, PHILADELPHIA, PA, 19103
2.798	ENTERPRISE SERVICES SALES ORDER FORM	<input type="checkbox"/>	COMCAST BUSINESS	ONE COMCAST CENTER, 1701 JFK BLVD., 20 FL, PHILADELPHIA, PA, 19103
2.799	ENTERPRISE SERVICES SALES ORDER FORM	<input type="checkbox"/>	COMCAST BUSINESS	ONE COMCAST CENTER, 1701 JFK BLVD., 20 FL, PHILADELPHIA, PA, 19103
2.800	SERVICE ORDER	<input type="checkbox"/>	COMCAST BUSINESS	ONE COMCAST CENTER, 1701 JFK BLVD., 20 FL, PHILADELPHIA, PA, 19103
2.801	ENTERPRISE SERVICES SALES ORDER FORM	<input type="checkbox"/>	COMCAST BUSINESS	ONE COMCAST CENTER, 1701 JFK BLVD., 20 FL, PHILADELPHIA, PA, 19103

Schedule G: Executory Contracts and Unexpired Leases**Part 1:**

2.802	ENTERPRISE SERVICES SALES ORDER FORM	<input type="checkbox"/>	COMCAST BUSINESS	ONE COMCAST CENTER, 1701 JFK BLVD., 20 FL, PHILADELPHIA, PA, 19103
2.803	ENTERPRISE SERVICES SALES ORDER FORM	<input type="checkbox"/>	COMCAST BUSINESS	ONE COMCAST CENTER, 1701 JFK BLVD., 20 FL, PHILADELPHIA, PA, 19103
2.804	ENTERPRISE SERVICES SALES ORDER FORM	<input type="checkbox"/>	COMCAST BUSINESS	ONE COMCAST CENTER, 1701 JFK BLVD., 20 FL, PHILADELPHIA, PA, 19103
2.805	ENTERPRISE SERVICES SALES ORDER FORM	<input type="checkbox"/>	COMCAST BUSINESS	ONE COMCAST CENTER, 1701 JFK BLVD., 20 FL, PHILADELPHIA, PA, 19103
2.806	AMENDMENT 01 TO MEDICARE ADVANTAGE PARTICIPATING PROVIDER AGREEMENT - NETWORK RISK AGREEMENT DATED EFFECTIVE AS OF SEPTEMBER 1, 2015	<input type="checkbox"/>	COMFORT HEALTH MANAGEMENT	8300 WEST FLAGLER ST. SUITE 210, MIAMI, FL, 33144
2.807	AMENDMENT 02 TO NETWORK RISK AGREEMENT	<input type="checkbox"/>	COMFORT HEALTH MANAGEMENT	8300 WEST FLAGLER ST. SUITE 210, MIAMI, FL, 33144
2.808	AMENDMENT NO. 1 TO THE MEDICARE ADVANTAGE PARTICIPATING PROVIDER AGREEMENT - NETWORK RISK AGREEMENT	<input type="checkbox"/>	COMFORT HEALTH MANAGEMENT	8300 WEST FLAGLER ST. SUITE 210, MIAMI, FL, 33144
2.809	AMENDMENT NO. 2 TO THE MEDICARE ADVANTAGE NETWORK RISK AGREEMENT	<input type="checkbox"/>	COMFORT HEALTH MANAGEMENT	8300 WEST FLAGLER ST. SUITE 210, MIAMI, FL, 33144
2.810	MEDICARE ADVANTAGE NETWORK RISK AGREEMENT	<input type="checkbox"/>	COMFORT HEALTH MANAGEMENT LLC	8300 WEST FLAGLER ST. SUITE 210, MIAMI, FL, 33144
2.811	LETTER AGREEMENT RE: CONSENT TO ASSIGNMENT OF AGREEMENT	<input type="checkbox"/>	COMFORT HEALTH MANAGEMENT LLC	8300 WEST FLAGLER ST. SUITE 210, MIAMI, FL, 33144
2.812	ASSIGNMENT AND ASSUMPTION OF NETWORK AGREEMENT	<input type="checkbox"/>	COMFORT HEALTH MANAGEMENT, LLC	8300 WEST FLAGLER ST. SUITE 210, MIAMI, FL, 33144
2.813	MEDICARE ADVANTAGE NETWORK RISK AGREEMENT	<input type="checkbox"/>	COMFORT HEALTH MANAGEMENT, LLC	8300 WEST FLAGLER ST. SUITE 210, MIAMI, FL, 33144

Schedule G: Executory Contracts and Unexpired Leases**Part 1:**

2.814	LETTER RE: CONSENT TO ASSIGNMENT OF AGREEMENT TO CANO HEALTH LLC, F/K/A CANO MEDICAL DENTAL, INC.	<input type="checkbox"/>	COMFORT HEALTH MANAGEMENT, LLC	8300 WEST FLAGLER ST. SUITE 210, MIAMI, FL, 33144
2.815	AMENDMENT 03 TO MEDICARE ADVANTAGE PARTICIPATING PROVIDER AGREEMENT - NETWORK RISK AGREEMENT	<input type="checkbox"/>	COMFORT HEALTH MANAGEMENT, LLC	8300 WEST FLAGLER ST. SUITE 210, MIAMI, FL, 33144
2.816	AMENDMENT TO THE NETWORK RISK AGREEMENT	<input type="checkbox"/>	COMFORT HEALTH MANAGEMENT, LLC	8300 WEST FLAGLER ST. SUITE 210, MIAMI, FL, 33144
2.817	TERMINATION LETTER RE: PAYOR AGREEMENT	<input type="checkbox"/>	COMPREHENSIVE PATIENT CARE, INC.	2455 SW 27TH AVE, SUITE 100, MIAMI, FL, 33145
2.818	LETTER AGREEMENT RE: PRIMARY CARE PHYSICIAN PROVIDER AGREEMENT DATED JANUARY 1, 2014	<input type="checkbox"/>	COMPREHENSIVE PATIENT CARE, INC.	2455 SW 27TH AVE, SUITE 100, MIAMI, FL, 33145
2.819	MSP IT SERVICE AGREEMENT	<input type="checkbox"/>	COMPUDILE INC	7518 BLOSSOM AVE, TAMPA, FL, 33614
2.820	MSP IT SERVICE AGREEMENT	<input type="checkbox"/>	COMPUDILE INC	7518 BLOSSOM AVE, TAMPA, FL, 33614
2.821	MSP IT SERVICE AGREEMENT WEST FLORIDA	<input type="checkbox"/>	COMPUDILE INC	7518 BLOSSOM AVE, TAMPA, FL, 33614
2.822	MSP IT SERVICE AGREEMENT WEST FLORIDA	<input type="checkbox"/>	COMPUDILE INC	7518 BLOSSOM AVE, TAMPA, FL, 33614
2.823	THIS VOIP SERVICES AGREEMENT	<input type="checkbox"/>	COMPUDILE INC	7518 BLOSSOM AVE, TAMPA, FL, 33614
2.824	THIS VOIP SERVICES AGREEMENT	<input type="checkbox"/>	COMPUDILE INC	7518 BLOSSOM AVE, TAMPA, FL, 33614
2.825	MSP IT SERVICE AGREEMENT	<input type="checkbox"/>	COMPUDILE INC	7518 BLOSSOM AVE, TAMPA, FL, 33614
2.826	MSP IT SERVICE AGREEMENT	<input type="checkbox"/>	COMPUDILE INC	7518 BLOSSOM AVE, TAMPA, FL, 33614
2.827	BUSINESS ASSOCIATE AGREEMENT	<input type="checkbox"/>	COMPUDILE INC	7518 BLOSSOM AVE, TAMPA, FL 33614
2.828	MSP IT SERVICE AGREEMENT WEST FLORIDA	<input type="checkbox"/>	COMPUDILE INC	7518 BLOSSOM AVE, TAMPA, FL 33614
2.829	BUSINESS ASSOCIATE AGREEMENT	<input type="checkbox"/>	COMPUDILE INC	7518 BLOSSOM AVE, TAMPA, FL 33614
2.830	MSP IT SERVICE AGREEMENT WEST FLORIDA	<input type="checkbox"/>	COMPUDILE INC	7518 BLOSSOM AVE, TAMPA, FL 33614
2.831	VOIP SERVICES AGREEMENT	<input type="checkbox"/>	COMPUDILE INC	7518 BLOSSOM AVE, TAMPA, FL 33614
2.832	BUSINESS ASSOCIATE AGREEMENT	<input type="checkbox"/>	COMPUDILE INC	7518 BLOSSOM AVE, TAMPA, FL 33614
2.833	MSP IT SERVICE AGREEMENT WEST FLORIDA	<input type="checkbox"/>	COMPUDILE INC	7518 BLOSSOM AVE, TAMPA, FL 33614
2.834	MSP IT SERVICE AGREEMENT	<input type="checkbox"/>	COMPUDILE INC	7518 BLOSSOM AVE, TAMPA, FL 33614

Schedule G: Executory Contracts and Unexpired Leases**Part 1:**

2.835	AMENDMENT NO. 1 TO SAAS MASTER SUBSCRIPTION	<input type="checkbox"/>	CONTRACT LOGIX, LLC	55 TECHNOLOGY DRIVE, SUITE 103, LOWELL, MA 01851
2.836	SAAS MASTER SUBSCRIPTION AGREEMENT	<input type="checkbox"/>	CONTRACT LOGIX, LLC	55 TECHNOLOGY DRIVE, SUITE 103, LOWELL, MA 01851
2.837	SAAS MASTER SUBSCRIPTION AGREEMENT	<input type="checkbox"/>	CONTRACT LOGIX, LLC	55 TECHNOLOGY DRIVE, SUITE 103, LOWELL, MA 01851
2.838	FIRST AMENDMENT TO SHOPPING CENTER LEASE BETWEEN CORAL SQUARE PEDIATRICS, P.A. AND PLAZA AT CORAL SPRINGS, LLC	<input type="checkbox"/>	CORAL SQUARE PEDIATRICS, P.A.	700 RIVERSIDE DRIVE, CORAL SPRINGS, FL, 33071
2.839	SHOPPING CENTER LEASE	<input type="checkbox"/>	CORAL SQUARE PEDIATRICS, P.A.	700 RIVERSIDE DRIVE, CORAL SPRINGS, FL, 33071
2.840	SECOND AMENDMENT AND ASSIGNMENT OF SHOPPING CENTER LEASE WITH LANDLORD CONSENT	<input type="checkbox"/>	CORAL SQUARE PEDIATRICS, P.A.	700 RIVERSIDE DRIVE, CORAL SPRINGS, FL, 33071
2.841	GRANT DEED	<input type="checkbox"/>	CORBIN SOUTH, LLC	1901 AVENUE OF THE STARS, SUITE 1100, LOS ANGELES, CA, 90067
2.842	MANAGEMENT AGREEMENT	<input type="checkbox"/>	CORBIN SOUTH, LLC	1901 AVENUE OF THE STARS, SUITE 1100, LOS ANGELES, CA, 90067
2.843	SERVICE DESCRIPTION ATTACHMENT - CAQH CREDENTIALING	<input type="checkbox"/>	COUNCIL FOR AFFORDABLE QUALITY HEALTHCARE, INC.	2020 K STREET, N.W., SUITE 900, WASHINGTON, DC 20006
2.844	MASTER SERVICE AGREEMENT	<input type="checkbox"/>	COUNCIL FOR AFFORDABLE QUALITY HEALTHCARE, INC.	2020 K STREET, N.W., SUITE 900, WASHINGTON, DC 20006
2.845	COVERALL SERVICE AGREEMENT	<input type="checkbox"/>	COVERALL NORTH AMERICA, INC. D/B/A COVERALL HEALTH BASED CLEANING SYSTEM	2955 MOMENTUM PLACE, CHICAGO, IL 60689
2.846	COVERALL SERVICE AGREEMENT	<input type="checkbox"/>	COVERALL NORTH AMERICA, INC. D/B/A COVERALL HEALTH BASED CLEANING SYSTEM	2955 MOMENTUM PLACE, CHICAGO, IL 60689

Schedule G: Executory Contracts and Unexpired Leases**Part 1:**

2.847	COVERALL SERVICE AGREEMENT	<input type="checkbox"/>	COVERALL NORTH AMERICA, INC. D/B/A COVERALL HEALTH BASED CLEANING SYSTEM	2955 MOMENTUM PLACE, CHICAGO, IL 60689
2.848	COVERALL SERVICE AGREEMENT	<input type="checkbox"/>	COVERALL NORTH AMERICA, INC. D/B/A COVERALL HEALTH BASED CLEANING SYSTEM	2955 MOMENTUM PLACE, CHICAGO, IL 60689
2.849	COMMERCIAL SERVICES AGREEMENT	<input type="checkbox"/>	COX COMMUNICATION S LAS VEGAS, INC.; COX NEVADA TELCOM, LLC	1700 VEGAS DRIVE, LAS VEGAS, NV, 89106
2.850	COMMERCIAL SERVICES AGREEMENT	<input type="checkbox"/>	COX COMMUNICATION S LAS VEGAS, INC.; COX NEVADA TELCOM, LLC	1700 VEGAS DRIVE, LAS VEGAS, NV, 89106
2.851	COMMERCIAL SERVICES AGREEMENT	<input type="checkbox"/>	COX COMMUNICATION S LAS VEGAS, INC.; COX NEVADA TELCOM, LLC	1700 VEGAS DRIVE, LAS VEGAS, NV, 89106
2.852	SCHEDULE FOR FACILITIES MANAGEMENT SERVICES	<input type="checkbox"/>	CUSHMAN & WAKEFIELD U.S., INC.	225 W. WACKER DRIVE, SUITE 300, CHICAGO, IL, 60606
2.853	SCHEDULE FOR TECHNOLOGY SYSTEMS AND RESOURCES	<input type="checkbox"/>	CUSHMAN & WAKEFIELD U.S., INC.	225 W. WACKER DRIVE, SUITE 300, CHICAGO, IL, 60606
2.854	SCHEDULE FOR TRANSACTION MANAGEMENT SERVICES	<input type="checkbox"/>	CUSHMAN & WAKEFIELD U.S., INC.	225 W. WACKER DRIVE, SUITE 300, CHICAGO, IL, 60606
2.855	MASTER SERVICES AGREEMENT	<input type="checkbox"/>	CUSHMAN & WAKEFIELD U.S., INC.	575 MARYVILLE CENTRE DRIVE SUITE 600, ST. LOUIS, MO, 63141
2.856	TENANT ESTOPPEL LETTER	<input type="checkbox"/>	CV MEDICAL, LLC	50 E SAMPLE ROAD, SUITE 400, POMPANO BEACH, FL, 33064
2.857	WORK-FOR-HIRE SOFTWARE DEVELOPMENT AND HOSTING SERVICES AGREEMENT	<input type="checkbox"/>	DATAINSIGHTSPR O, LLC	5090 SW 158TH AVE, MIRAMAR, FL, 33027

Schedule G: Executory Contracts and Unexpired Leases**Part 1:**

2.858	FIRST ADDENDUM TO WORK-FOR-HIRE SOFTWARE DEVELOPMENT AND HOSTING SERVICES AGREEMENT EFFECTIVE FEBRUARY 26, 2021	<input type="checkbox"/>	DATAINSIGHTSPR O, LLC	5090 SW 158TH AVE, MIRAMAR, FL, 33027
2.859	PHYSICIAN SERVICE AGREEMENT	<input type="checkbox"/>	DAVID MILBAUER, M.D., P.A.	7390 LAKE WORTH ROAD, LAKE WORTH, FL, 33467
2.860	MEDICARE ADVANTAGE PROVISIONS ADDENDUM	<input type="checkbox"/>	DAVID MILBAUER, M.D., P.A.	7390 LAKE WORTH ROAD, LAKE WORTH, FL, 33467
2.861	LETTER OF AGREEMENT ATTACHMENT	<input type="checkbox"/>	DAVID MILBAUER, M.D., P.A.	7390 LAKE WORTH ROAD, LAKE WORTH, FL, 33467
2.862	RIGHT TO REFUSAL	<input type="checkbox"/>	DAVID MILBAUER, M.D., P.A.	7390 LAKE WORTH ROAD, LAKE WORTH, FL, 33467
2.863	RIGHT OF FIRST REFUSAL AGREEMENT	<input type="checkbox"/>	DENTAL EXCELLENCE PARTNERS LLC	266 EAST 49TH STREET, HIALEAH, FL 33013
2.864	BUSINESS ASSOCIATE AGREEMENT	<input type="checkbox"/>	DENTAL EXCELLENCE PARTNERS LLC	ATTN PRIVACY OFFICER, 266 EAST 49TH STREET, HIALEAH, FL 33013
2.865	LOAN AGREEMENT	<input type="checkbox"/>	DENTAL EXCELLENCE PARTNERS LLC	266 EAST 49TH STREET, HIALEAH, FL 33013
2.866	DIAGNOSTIC SUBSCRIPTION AGREEMENT	<input type="checkbox"/>	DIGITAL DIAGNOSTICS INC.	2300 OAKDALE BLVD., CORALVILLE, IA 52241
2.867	MASTER SERVICE AGREEMENT	<input type="checkbox"/>	DOCTORFARE, INC.	1172 SOUTH DIXIE HIGHWAY #280, CORAL GABLES, FL 33146
2.868	CONFIDENTIAL SETTLEMENT AGREEMENT AND RELEASE	<input type="checkbox"/>	DOCTOR'S CHOICE MEDICAL CENTER, INC.	9725 NW 117 AVENUE, MIAMI, FL, 33178
2.869	CONFIDENTIAL SETTLEMENT AGREEMENT AND RELEASE	<input type="checkbox"/>	DOCTOR'S CHOICE MEDICAL CENTER, INC.	9725 NW 117 AVENUE, MIAMI, FL, 33178
2.870	ASSIGNMENT, ASSUMPTION, AND AMENDMENT OF LEASE	<input type="checkbox"/>	DOCTOR'S CHOICE MEDICAL CENTER, INC.	3711 LAKE WORTH RD, LAKE WORTH, FL, 33461
2.871	AMENDMENT NO. 1 TO THE MEDICARE ADVANTAGE PARTICIPATING PROVIDER AGREEMENT - NETWORK RISK AGREEMENT	<input type="checkbox"/>	DOCTORS GROUP MANAGEMENT	8210 NW 27TH STREET, SUITE 205, DORAL, FL, 33122
2.872	AMENDMENT NO. 3 TO THE PARTICIPATING PROVIDER AGREEMENT - NETWORK RISK AGREEMENT	<input type="checkbox"/>	DOCTORS GROUP MANAGEMENT	8210 NW 27TH STREET, SUITE 205, DORAL, FL, 33122
2.873	AMENDMENT TO NETWORK RISK AGREEMENT	<input type="checkbox"/>	DOCTORS GROUP MANAGEMENT	8210 NW 27TH STREET, SUITE 205, DORAL, FL, 33122

Schedule G: Executory Contracts and Unexpired Leases**Part 1:**

2.874	AMENDMENT TO NETWORK RISK AGREEMENT	<input type="checkbox"/>	DOCTORS GROUP MANAGEMENT	8210 NW 27TH STREET, SUITE 205, DORAL, FL, 33122
2.875	CMS PHYSICIAN INCENTIVE PLANS REGULATION POOLING ATTESTATION	<input type="checkbox"/>	DOCTORS GROUP MANAGEMENT	8210 NW 27TH STREET, SUITE 205, DORAL, FL, 33122
2.876	CMS PHYSICIAN INCENTIVE PLANS REGULATION POOLING ATTESTATION	<input type="checkbox"/>	DOCTORS GROUP MANAGEMENT	8210 NW 27TH STREET, SUITE 205, DORAL, FL, 33122
2.877	AMENDMENT NO. 4 TO THE MEDICARE ADVANTAGE NETWORK RISK AGREEMENT	<input type="checkbox"/>	DOCTOR'S GROUP MANAGEMENT	8210 NW 27TH STREET, SUITE 205, DORAL, FL, 33122
2.878	AMENDMENT TO MEDICARE ADVANTAGE NETWORK RISK AGREEMENT	<input type="checkbox"/>	DOCTORS GROUP MANAGEMENT, INC.	8210 NW 27TH STREET, SUITE 205, DORAL, FL, 33122
2.879	NETWORK PROVIDER AGREEMENT	<input type="checkbox"/>	DOCTORS GROUP MANAGEMENT, INC.	8210 NW 27TH STREET, SUITE 205, DORAL, FL, 33122
2.880	NETWORK PROVIDER AGREEMENT	<input type="checkbox"/>	DOCTORS GROUP MANAGEMENT, INC.	8210 NW 27TH STREET, SUITE 205, DORAL, FL, 33122
2.881	NETWORK PROVIDER AGREEMENT	<input type="checkbox"/>	DOCTORS GROUP MANAGEMENT, INC.	8210 NW 27TH STREET, SUITE 205, DORAL, FL, 33122
2.882	PARTICIPATING PROVIDER AGREEMENT	<input type="checkbox"/>	DOCTORS GROUP MANAGEMENT, INC.	8210 NW 27TH STREET, SUITE 205, DORAL, FL, 33122
2.883	AMENDMENT NO. 2 TO THE MEDICARE ADVANTAGE NETWORK RISK AGREEMENT	<input type="checkbox"/>	DOCTORS GROUP MANAGEMENT, LLC	8210 NW 27TH STREET, SUITE 205, DORAL, FL, 33122
2.884	GROUP PARTICIPATION ADDENDUM	<input type="checkbox"/>	DR. ORLANDO RANGEL	NOT AVAILABLE
2.885	THIRD AMENDMENT & ASSIGNMENT TO THE LEASE	<input type="checkbox"/>	DR. SANG D. TRAN	5509 SAN FLORENTINE AVE, LAS VEGAS, NV, 89141
2.886	THIRD AMENDMENT & ASSIGNMENT TO THE LEASE	<input type="checkbox"/>	DR. SANG D. TRAN AND ERIK GANTZ D/B/A PROCARE RAINBOW, LLC	88 COTTONWOOD LOOP, MADISONVILLE, KY, 42431
2.887	ASSIGNMENT AND ASSUMPTION AGREEMENT	<input type="checkbox"/>	DR. SANG TRAN	5509 SAN FLORENTINE AVE, LAS VEGAS, NV, 89141
2.888	EQUITY EDGE ONLINE AND EMPLOYEE STOCK PLAN SERVICES AGREEMENT	<input type="checkbox"/>	E*TRADE FINANCIAL CORPORATE SERVICES, INC.	PRESIDENT, 3 EDISON DRIVE, ALPHARETTA, GA 30005

Schedule G: Executory Contracts and Unexpired Leases**Part 1:**

2.889	ADDENDUM FOR ENTERPRISE DIRECTORY	<input type="checkbox"/>	ECLINICALWORK S	2 TECHNOLOGY DR, WESTBOROUGH, MA, 01581
2.890	SOFTWARE LICENSE AND SUPPORT CLOUD AGREEMENT FOR ELECTRONIC MEDICAL RECORDS AND PRACTICE MANAGEMENT	<input type="checkbox"/>	ECLINICALWORK S	2 TECHNOLOGY DR, WESTBOROUGH, MA, 01581
2.891	ADDENDUM TO SOFTWARE LICENSE AND SUPPORT CLOUD AGREEMENT OF ELECTRONIC MEDICAL RECORDS AND PRACTICE MANAGEMENT DATED MARCH 27, 2017	<input type="checkbox"/>	ECLINICALWORK S	2 TECHNOLOGY DR, WESTBOROUGH, MA, 01581
2.892	ADDENDUM TO SOFTWARE LICENSE AND SUPPORT CLOUD AGREEMENT OF ELECTRONIC MEDICAL RECORDS AND PRACTICE MANAGEMENT DATED MARCH 24, 2017	<input type="checkbox"/>	ECLINICALWORK S, LLC	2 TECHNOLOGY DR, WESTBOROUGH, MA, 01581
2.893	DATA MIGRATION AGREEMENT	<input type="checkbox"/>	ECLINICALWORK S, LLC	2 TECHNOLOGY DR, WESTBOROUGH, FL, 01581
2.894	SOFTWARE LICENSE AND SUPPORT CLOUD AGREEMENT FOR ELECTRONIC MEDICAL RECORDS AND PRACTICE MANAGEMENT	<input type="checkbox"/>	ECLINICALWORK S, LLC	2 TECHNOLOGY DR, WESTBOROUGH, MA 01581
2.895	ENTERPRISE LICENSE AGREEMENT	<input type="checkbox"/>	ELECTRONIC REFERRAL MANAGER, INC.	PO BOX 1609, MOUNT PLEASANT, SC 29465
2.896	NON-DISCLOSURE AGREEMENT	<input type="checkbox"/>	ENTERPRISE FLEET MANAGEMENT	600 CORPORATE PARK DR, ST. LOUIS, MO, 63105
2.897	MAINTENANCE AGREEMENT	<input type="checkbox"/>	ENTERPRISE FLEET MANAGEMENT, INC.	600 CORPORATE PARK DR, ST. LOUIS, MO, 63105
2.898	MAINTENANCE MANGAGEMENT AND FLEET RENTAL AGREEMENT	<input type="checkbox"/>	ENTERPRISE FLEET MANAGEMENT, INC.	600 CORPORATE PARK DR, ST. LOUIS, MO, 63105
2.899	MASTER EQUITY LEASE AGREEMENT	<input type="checkbox"/>	ENTERPRISE FM TRUST	600 CORPORATE PARK DR, ST. LOUIS, MO, 63105
2.900	UNLIMITED GUARANTY	<input type="checkbox"/>	ENTERPRISE FM TRUST	600 CORPORATE PARK DR, ST. LOUIS, MO, 63105
2.901	FIRST AMENDMENT TO DATA SERVICES & MEDICAL TRANSPORTATION AGREEMENT	<input type="checkbox"/>	EPICMD TECHNOLOGIES, LLC	8323 NW 12TH ST., SUITE 204, DORAL, FL 33126
2.902	FIRST AMENDMENT TO DATA SERVICES & MEDICAL TRANSPORTATION AGREEMENT	<input type="checkbox"/>	EPICMD TECHNOLOGIES, LLC	8323 NW 12TH ST., SUITE 204, DORAL, FL 33126

Schedule G: Executory Contracts and Unexpired Leases**Part 1:**

2.903 BUSINESS ASSOCIATE AGREEMENT	<input type="checkbox"/>	EPICMD TECHNOLOGIES, LLC	MAGDIEL RODRIGUEZ, 8323 NW 12TH ST., SUITE 204, DORAL, FL 33126
2.904 BUSINESS ASSOCIATE AGREEMENT	<input type="checkbox"/>	EPICMD TECHNOLOGIES, LLC	MAGDIEL RODRIGUEZ, 8323 NW 12TH ST., SUITE 204, DORAL, FL 33126
2.905 DATA SERVICES & MEDICAL TRANSPORTATION AGREEMENT	<input type="checkbox"/>	EPICMD TECHNOLOGIES, LLC	MAGDIEL RODRIGUEZ, 8323 NW 12TH ST., SUITE 204, DORAL, FL 33126
2.906 DATA SERVICES & MEDICAL TRANSPORTATION AGREEMENT	<input type="checkbox"/>	EPICMD TECHNOLOGIES, LLC	MAGDIEL RODRIGUEZ, 8323 NW 12TH ST., SUITE 204, DORAL, FL 33126
2.907 DATA SERVICES & MEDICAL TRANSPORTATION AGREEMENT	<input type="checkbox"/>	EPICMD TECHNOLOGIES, LLC	MAGDIEL RODRIGUEZ, 8323 NW 12TH ST., SUITE 204, DORAL, FL 33126
2.908 DATA SERVICES & MEDICAL TRANSPORTATION AGREEMENT	<input type="checkbox"/>	EPICMD TECHNOLOGIES, LLC	MAGDIEL RODRIGUEZ, 8323 NW 12TH ST., SUITE 204, DORAL, FL 33126
2.909 BUSINESS ASSOCIATE AGREEMENT	<input type="checkbox"/>	EPICMD TECHNOLOGIES, LLC	ATT MAGDIEL RODRIGUEZ, 8323 NW 12TH STREET, SUITE 204, DORAL, FL 33126
2.910 BUSINESS ASSOCIATE AGREEMENT	<input type="checkbox"/>	EPICMD TECHNOLOGIES, LLC	ATT MAGDIEL RODRIGUEZ, 8323 NW 12TH STREET, SUITE 204, DORAL, FL 33126
2.911 DATA SERVICES & MEDICAL TRANSPORTATION AGREEMENT	<input type="checkbox"/>	EPICMD TECHNOLOGIES, LLC	ATT MAGDIEL RODRIGUEZ, 8323 NW 12TH STREET, SUITE 204, DORAL, FL 33126
2.912 DATA SERVICES & MEDICAL TRANSPORTATION AGREEMENT	<input type="checkbox"/>	EPICMD TECHNOLOGIES, LLC	ATT MAGDIEL RODRIGUEZ, 8323 NW 12TH STREET, SUITE 204, DORAL, FL 33126
2.913 DATA SERVICES & MEDICAL TRANSPORTATION AGREEMENT	<input type="checkbox"/>	EPICMD TECHNOLOGIES, LLC	ATT MAGDIEL RODRIGUEZ, 8323 NW 12TH STREET, SUITE 204, DORAL, FL 33126
2.914 DATA SERVICES & MEDICAL TRANSPORTATION AGREEMENT	<input type="checkbox"/>	EPICMD TECHNOLOGIES, LLC	ATT MAGDIEL RODRIGUEZ, 8323 NW 12TH STREET, SUITE 204, DORAL, FL 33126
2.915 ASSIGNMENT AND ASSUMPTION AGREEMENT	<input type="checkbox"/>	ERIK GANTZ	2108 REDBIRD DRIVE, LAS VEGAS, NV, 89134
2.916 TENANT ESTOPPEL CERTIFICATE	<input type="checkbox"/>	ERIK GANTZ	2108 REDBIRD DRIVE, LAS VEGAS, NV, 89134

Schedule G: Executory Contracts and Unexpired Leases**Part 1:**

2.917	MASTER RELATIONSHIP AGREEMENT	<input type="checkbox"/>	ERX NETWORK, LLC	ATTN GENERAL COUNSEL, 100 AIRPARK CENTER DRIVE EAST, NASHVILLE, TN 37217
2.918	VOUCHER ON DEMAND SERVICES AGREEMENT	<input type="checkbox"/>	ERX NETWORK, LLC	100 LEXINGTON STREET, SUITE 400, FORT WORTH, TX 76102
2.919	SERVICES AGREEMENT SECOND AMENDMENT	<input type="checkbox"/>	ETHICS UNLIMITED, LLC D/B/A VERIFY COMPLY	8000 LADERA VERDE DR, AUSTIN, TX 78739
2.920	SERVICES AGREEMENT FIRST AMENDMENT	<input type="checkbox"/>	ETHICS UNLIMITED, LLC D/B/A VERIFY COMPLY	8000 LADERA VERDE DR, AUSTIN, TX 78739
2.921	ULTIMATE SERVICES AGREEMENT	<input type="checkbox"/>	ETHICS UNLIMITED, LLC D/B/A VERIFY COMPLY	ATTN: JON MCCOLLUM, PRESIDENT, 8000 LADERA VERDE DR, AUSTIN, TX 78739
2.922	EQUITY EDGE ONLINE AND EMPLOYEE STOCK PLAN SERVICES AGREEMENT	<input type="checkbox"/>	ETRADE FINANCIAL CORPORATE SERVICES, INC.	3 EDISON DRIVE, ALPHARETTA, GA, 30005
2.923	BIO-MEDICAL WASTE COLLECTION & DISPOSAL AGREEMENT	<input type="checkbox"/>	EUGENIO MENENDEZ, DO, PA	1600 E. ATLANTIC BLVD, SUITE: 1ST FLOOR, POMPANO BEACH, FL 33060
2.924	BUSINESS ASSOCIATE AGREEMENT	<input type="checkbox"/>	EVENTS OF MIAMI, CORP	8600 N. W SOUTH RIVER DRIVE, MEDLEY, FL 33166
2.925	CONSULTANT AGREEMENT	<input type="checkbox"/>	EVENTS OF MIAMI, CORP	8600 N.W. SOUTH RIVER DRIVE, MEDLEY, FL 33166
2.926	CONSULTANT AGREEMENT	<input type="checkbox"/>	EVENTS OF MIAMI, CORP	8600 N.W. SOUTH RIVER DRIVE, MEDLEY, FL 33166
2.927	CONSULTANT AGREEMENT	<input type="checkbox"/>	EVENTS OF MIAMI, CORP	8600 N. W SOUTH RIVER DRIVE, MEDLEY, FL 33166
2.928	CONSULTANT AGREEMENT	<input type="checkbox"/>	EVENTS OF MIAMI, CORP	8600 N. W SOUTH RIVER DRIVE, MEDLEY, FL 33166
2.929	BUSINESS ASSOCIATE AGREEMENT	<input type="checkbox"/>	EVENTS OF MIAMI, CORP.	ATTN: PRIVACY OFFICER, 8600 N. W SOUTH RIVER DRIVE, MEDLEY, FL 33166
2.930	RIGHTS OF FIRST OFFER AGREEMENT	<input type="checkbox"/>	EXCELLENT DENTAL, P.A.	9725 NW 117TH AVE., MIAMI, FL 33178

Schedule G: Executory Contracts and Unexpired Leases**Part 1:**

2.931	BUSINESS ASSOCIATE AGREEMENT	<input type="checkbox"/>	FAIRWARNING LLC	13535 FEATHER SOUND DRIVE SUITE 600, CLEARWATER, FL 33762
2.932	BUSINESS ASSOCIATE AGREEMENT	<input type="checkbox"/>	FAIRWARNING LLC	13535 FEATHER SOUND DRIVE SUITE 600, CLEARWATER, FL 33762
2.933	ESTOPPEL, ATTORNMENT, AND SUBORDINATION AGREEMENT	<input type="checkbox"/>	FARM BUREAU LIFE INSURANCE COMPANY OF MICHIGAN	7373 W SAGINAW HIGHWAY, PO BOX 30400, LANSING, MI, 48909
2.934	LETTER AGREEMENT RE: PAYMENT TO BENEFICIARY	<input type="checkbox"/>	FIFTH THIRD BANK	ATTN: CATHY SIEGEL, 38 FOUNTAIN SQUARE PLAZA, MD10904A, CINCINNATI, OH 45202
2.935	LETTER AGREEMENT RE: PAYMENT TO BENEFICIARY	<input type="checkbox"/>	FIFTH THIRD BANK	ATTN: CATHY SIEGEL, 38 FOUNTAIN SQUARE PLAZA, MD10904A, CINCINNATI, OH 45202
2.936	LETTER AGREEMENT RE: PAYMENT TO BENEFICIARY	<input type="checkbox"/>	FIFTH THIRD BANK	ATTN: CATHY SIEGEL, 38 FOUNTAIN SQUARE PLAZA, MD10904A, CINCINNATI, OH 45202
2.937	LETTER AGREEMENT RE: PAYMENT TO BENEFICIARY	<input type="checkbox"/>	FIFTH THIRD BANK	ATTN: CATHY SIEGEL, 38 FOUNTAIN SQUARE PLAZA, MD10904A, CINCINNATI, OH 45202
2.938	LETTER AGREEMENT RE: PAYMENT TO BENEFICIARY	<input type="checkbox"/>	FIFTH THIRD BANK	ATTN: CATHY SIEGEL, 38 FOUNTAIN SQUARE PLAZA, MD10904A, CINCINNATI, OH 45202
2.939	CONTRACT AMENDMENT #1	<input type="checkbox"/>	FIVE9	4000 EXECUTIVE PARKWAY, SUITE 400, SAN RAMON, CA 94583
2.940	CONTRACT AMENDMENT NO. 1	<input type="checkbox"/>	FIVE9, INC.	4000 EXECUTIVE PARKWAY, SUITE 400, SAN RAMON, CA 94583
2.941	CONTRACT AMENDMENT NO. 1	<input type="checkbox"/>	FIVE9, INC.	4000 EXECUTIVE PARKWAY, SUITE 400, SAN RAMON, CA 94583
2.942	CONTRACT AMENDMENT NO. 1	<input type="checkbox"/>	FIVE9, INC.	4000 EXECUTIVE PARKWAY, SUITE 400, SAN RAMON, CA 94583
2.943	CONTRACT AMENDMENT #1	<input type="checkbox"/>	FIVE9, INC.	4000 EXECUTIVE PARKWAY, SUITE 400, SAN RAMON, CA 94583
2.944	CONTRACT AMENDMENT #1	<input type="checkbox"/>	FIVE9, INC.	4000 EXECUTIVE PARKWAY, SUITE 400, SAN RAMON, CA 94583
2.945	MASTER SERVICES AGREEMENT	<input type="checkbox"/>	FIVE9, INC.	4000 EXECUTIVE PARKWAY, SUITE 400, SAN RAMON, CA 94583

Schedule G: Executory Contracts and Unexpired Leases**Part 1:**

2.946	MASTER SERVICES AGREEMENT	<input type="checkbox"/>	FIVE9, INC.	4000 EXECUTIVE PARKWAY, SUITE 400, SAN RAMON, CA 94583
2.947	MASTER SERVICES AGREEMENT	<input type="checkbox"/>	FIVE9, INC.	4000 EXECUTIVE PARKWAY, SUITE 400, SAN RAMON, CA 94583
2.948	MASTER SERVICES AGREEMENT	<input type="checkbox"/>	FIVE9, INC.	4000 EXECUTIVE PARKWAY, SUITE 400, SAN RAMON, CA 94583
2.949	MASTER SERVICES AGREEMENT	<input type="checkbox"/>	FIVE9, INC.	4000 EXECUTIVE PARKWAY, SUITE 400, SAN RAMON, CA 94583
2.950	MASTER SERVICES AGREEMENT	<input type="checkbox"/>	FIVE9, INC.	4000 EXECUTIVE PARKWAY, SUITE 400, SAN RAMON, CA 94583
2.951	MASTER SERVICES AGREEMENT	<input type="checkbox"/>	FIVE9, INC.	4000 EXECUTIVE PARKWAY, SUITE 400, SAN RAMON, CA 94583
2.952	MASTER SERVICES AGREEMENT	<input type="checkbox"/>	FIVE9, INC.	4000 EXECUTIVE PARKWAY, SUITE 400, SAN RAMON, CA 94583
2.953	MASTER SERVICES AGREEMENT	<input type="checkbox"/>	FIVE9, INC.	9725 NW 117TH AVE, MIAMI, FL 33178-1142
2.954	FIRST AMENDMENT TO LICENSE AGREEMENT DATED SEPTEMBER 22, 2022	<input type="checkbox"/>	FLAGLER S.C., LLC	C/O KIMCO REALTY CORPORATION, 500 NORTH BROADWAY, SUITE 201, JERICHO, NY, 11753
2.955	SHOPPING CENTER COMMON AREA LICENSE AGREEMENT	<input type="checkbox"/>	FLAGLER S.C., LLC	C/O KIMCO REALTY CORPORATION, 500 NORTH BROADWAY, SUITE 201, JERICHO, NY, 11753
2.956	LETTER AGREEMENT RE: DELIVERY OF PREMISES	<input type="checkbox"/>	FLAMINGO KIDS, LTD	290 NW 165TH STREET PH2, MIAMI, FL, 33169
2.957	ECONOMIC SELF-SUFFICIENCY ACCESS FLORIDA COMMUNITY PARTNER NETWORK AGREEMENT	<input type="checkbox"/>	FLORIDA DEPARTMENT OF CHILDREN AND FAMILIES	9766 SW 24TH ST, STE 35, MIAMI, FL, 33165
2.958	ECONOMIC SELF-SUFFICIENCY ACCESS FLORIDA COMMUNITY PARTNER NETWORK AGREEMENT	<input type="checkbox"/>	FLORIDA DEPARTMENT OF CHILDREN AND FAMILIES	9766 SW 24TH ST, STE 35, MIAMI, FL, 33165
2.959	ECONOMIC SELF-SUFFICIENCY ACCESS FLORIDA COMMUNITY PARTNER NETWORK AGREEMENT	<input type="checkbox"/>	FLORIDA DEPARTMENT OF CHILDREN AND FAMILIES	200 OPA-LOCKA BLVD, SUITE B 116, MIAMI, FL, 33054
2.960	ECONOMIC SELF-SUFFICIENCY ACCESS FLORIDA COMMUNITY PARTNER NETWORK AGREEMENT	<input type="checkbox"/>	FLORIDA DEPARTMENT OF CHILDREN AND FAMILIES	9766 SW 24TH ST, STE 35, MIAMI, FL, 33165

Schedule G: Executory Contracts and Unexpired Leases**Part 1:**

2.961	FEE FOR SERVICE AGREEMENT	<input type="checkbox"/>	FLORIDA DEPARTMENT OF CHILDREN AND FAMILIES	401 NW 2ND AVE, S- 1007, MIAMI, FL, 33128
2.962	ECONOMIC SELF-SUFFICIENCY ACCESS FLORIDA COMMUNITY PARTNER NETWORK AGREEMENT	<input type="checkbox"/>	FLORIDA DEPARTMENT OF CHILDREN AND FAMILIES	1400 W COMMERCIAL BLVD, FT LAUDERDALE, FL, 33309
2.963	ECONOMIC SELF-SUFFICIENCY ACCESS FLORIDA COMMUNITY PARTNER NETWORK AGREEMENT	<input type="checkbox"/>	FLORIDA DEPARTMENT OF CHILDREN AND FAMILIES	1400 W COMMERCIAL BLVD, FT LAUDERDALE, FL, 33309
2.964	ECONOMIC SELF-SUFFICIENCY ACCESS FLORIDA COMMUNITY PARTNER NETWORK AGREEMENT	<input type="checkbox"/>	FLORIDA DEPARTMENT OF CHILDREN AND FAMILIES	9766 SW 24TH ST, STE 35, MIAMI, FL, 33165
2.965	ECONOMIC SELF-SUFFICIENCY ACCESS FLORIDA COMMUNITY PARTNER NETWORK AGREEMENT	<input type="checkbox"/>	FLORIDA DEPARTMENT OF CHILDREN AND FAMILIES	9766 SW 24TH ST, STE 35, MIAMI, FL, 33165
2.966	ECONOMIC SELF-SUFFICIENCY ACCESS FLORIDA COMMUNITY PARTNER NETWORK AGREEMENT	<input type="checkbox"/>	FLORIDA DEPARTMENT OF CHILDREN AND FAMILIES	200 OPA-LOCKA BLVD, SUITE B 116, MIAMI, FL, 33054
2.967	ECONOMIC SELF-SUFFICIENCY ACCESS FLORIDA COMMUNITY PARTNER NETWORK AGREEMENT	<input type="checkbox"/>	FLORIDA DEPARTMENT OF CHILDREN AND FAMILIES	200 OPA-LOCKA BLVD, SUITE B 116, MIAMI, FL, 33054
2.968	ECONOMIC SELF-SUFFICIENCY ACCESS FLORIDA COMMUNITY PARTNER NETWORK AGREEMENT	<input type="checkbox"/>	FLORIDA DEPARTMENT OF CHILDREN AND FAMILIES	9766 SW 24TH ST, STE 35, MIAMI, FL, 33165
2.969	ECONOMIC SELF-SUFFICIENCY ACCESS FLORIDA COMMUNITY PARTNER NETWORK AGREEMENT	<input type="checkbox"/>	FLORIDA DEPARTMENT OF CHILDREN AND FAMILIES	1400 W COMMERCIAL BLVD, FT LAUDERDALE, FL, 33309
2.970	ECONOMIC SELF-SUFFICIENCY ACCESS FLORIDA COMMUNITY PARTNER NETWORK AGREEMENT	<input type="checkbox"/>	FLORIDA DEPARTMENT OF CHILDREN AND FAMILIES	9766 SW 24TH ST, STE 35, MIAMI, FL, 33165
2.971	FEE FOR SERVICE AGREEMENT	<input type="checkbox"/>	FLORIDA DEPARTMENT OF CHILDREN AND FAMILIES	401 NW 2ND AVE, N- 107, MIAMI, FL, 33128
2.972	ECONOMIC SELF-SUFFICIENCY ACCESS FLORIDA COMMUNITY PARTNER NETWORK AGREEMENT	<input type="checkbox"/>	FLORIDA DEPARTMENT OF CHILDREN AND FAMILIES	1400 W COMMERCIAL BLVD, FT LAUDERDALE, FL, 33309
2.973	ECONOMIC SELF-SUFFICIENCY ACCESS FLORIDA COMMUNITY PARTNER NETWORK AGREEMENT	<input type="checkbox"/>	FLORIDA DEPARTMENT OF CHILDREN AND FAMILIES	9766 SW 24TH ST, STE 35, MIAMI, FL, 33165

Schedule G: Executory Contracts and Unexpired Leases**Part 1:**

2.974	ECONOMIC SELF-SUFFICIENCY ACCESS FLORIDA COMMUNITY PARTNER NETWORK AGREEMENT	<input type="checkbox"/>	FLORIDA DEPARTMENT OF CHILDREN AND FAMILIES	200 OPA-LOCKA BLVD, SUITE B 116, MIAMI, FL, 33054
2.975	ECONOMIC SELF-SUFFICIENCY ACCESS FLORIDA COMMUNITY PARTNER NETWORK AGREEMENT	<input type="checkbox"/>	FLORIDA DEPARTMENT OF CHILDREN AND FAMILIES	9766 SW 24TH ST, STE 35, MIAMI, FL, 33165
2.976	ECONOMIC SELF-SUFFICIENCY ACCESS FLORIDA COMMUNITY PARTNER NETWORK AGREEMENT	<input type="checkbox"/>	FLORIDA DEPARTMENT OF CHILDREN AND FAMILIES	9766 SW 24TH ST, STE 35, MIAMI, FL, 33165
2.977	ECONOMIC SELF-SUFFICIENCY ACCESS FLORIDA COMMUNITY PARTNER NETWORK AGREEMENT	<input type="checkbox"/>	FLORIDA DEPARTMENT OF CHILDREN AND FAMILIES	1400 W COMMERCIAL BLVD, FT LAUDERDALE, FL, 33309
2.978	ECONOMIC SELF-SUFFICIENCY ACCESS FLORIDA COMMUNITY PARTNER NETWORK AGREEMENT	<input type="checkbox"/>	FLORIDA DEPARTMENT OF CHILDREN AND FAMILIES	1400 W COMMERCIAL BLVD, FT LAUDERDALE, FL, 33309
2.979	ECONOMIC SELF-SUFFICIENCY ACCESS FLORIDA COMMUNITY PARTNER NETWORK AGREEMENT	<input type="checkbox"/>	FLORIDA DEPARTMENT OF CHILDREN AND FAMILIES	9766 SW 24TH ST, STE 35, MIAMI, FL, 33165
2.980	ECONOMIC SELF-SUFFICIENCY ACCESS FLORIDA COMMUNITY PARTNER NETWORK AGREEMENT	<input type="checkbox"/>	FLORIDA DEPARTMENT OF CHILDREN AND FAMILIES	200 OPA-LOCKA BLVD, OPA-LOCKA, FL, 33054
2.981	ECONOMIC SELF-SUFFICIENCY ACCESS FLORIDA COMMUNITY PARTNER NETWORK AGREEMENT	<input type="checkbox"/>	FLORIDA DEPARTMENT OF CHILDREN AND FAMILIES	200 OPA-LOCKA BLVD, OPA-LOCKA, FL, 33054
2.982	FEE FOR SERVICE AGREEMENT	<input type="checkbox"/>	FLORIDA DEPARTMENT OF CHILDREN AND FAMILIES	401 NW 2ND AVE, N- 1007, MIAMI, FL, 33128
2.983	ECONOMIC SELF-SUFFICIENCY ACCESS FLORIDA COMMUNITY PARTNER NETWORK AGREEMENT	<input type="checkbox"/>	FLORIDA DEPARTMENT OF CHILDREN AND FAMILIES	200 OPA-LOCKA BLVD, MIAMI, FL, 33054
2.984	ECONOMIC SELF-SUFFICIENCY ACCESS FLORIDA COMMUNITY PARTNER NETWORK AGREEMENT	<input type="checkbox"/>	FLORIDA DEPARTMENT OF CHILDREN AND FAMILIES	200 OPA-LOCKA BLVD, SUITE B 116, MIAMI, FL, 33054
2.985	ECONOMIC SELF-SUFFICIENCY ACCESS FLORIDA COMMUNITY PARTNER NETWORK AGREEMENT	<input type="checkbox"/>	FLORIDA DEPARTMENT OF CHILDREN AND FAMILIES	1400 W COMMERCIAL BLVD, FT LAUDERDALE, FL, 33309
2.986	FEE FOR SERVICE AGREEMENT	<input type="checkbox"/>	FLORIDA DEPARTMENT OF CHILDREN AND FAMILIES	TERESA A. ZEPEDA, 401 NW 2ND AVE N- 1007, MIAMI, FL 33128

Schedule G: Executory Contracts and Unexpired Leases**Part 1:**

2.987 FEE FOR SERVICE AGREEMENT	<input type="checkbox"/>	FLORIDA DEPARTMENT OF CHILDREN AND FAMILIES	TERESA A. ZEPEDA, 401 NW 2ND AVE N- 1007, MIAMI, FL 33128
2.988 PHYSICIAN NETWORK AGREEMENT	<input type="checkbox"/>	FLORIDA HEALTHCARE ASSOCIATES	11195 S. JOG ROAD SUITE 103, BOYNTON BEACH, FL, 33437
2.989 SEARCH ASSIGNMENT CONFIRMATION LETTER AND AGREEMENT	<input type="checkbox"/>	FOCUS SEARCH PARTNERS, LLC	ATTN: CHRIS CAHILL, 5410 MARYLAND WAY, SUITE #460, BRENTWOOD, TN 37027
2.990 SEARCH ASSIGNMENT CONFIRMATION LETTER AND AGREEMENT	<input type="checkbox"/>	FOCUS SEARCH PARTNERS, LLC	ATTN: CHRIS CAHILL, 5410 MARYLAND WAY, SUITE #460, BRENTWOOD, TN 37027
2.991 TRANSITION SERVICES AGREEMENT	<input type="checkbox"/>	FRIED, FRANK, HARRIS, SHRIVER & JACOBSON LLP	1 NEW YORK PLAZA, NEW YORK, NY, 10004
2.992 TRANSITION SERVICES AGREEMENT	<input type="checkbox"/>	FRIED, FRANK, HARRIS, SHRIVER & JACOBSON LLP	1 NEW YORK PLAZA, NEW YORK, NY, 10004
2.993 TRANSITION SERVICES AGREEMENT	<input type="checkbox"/>	FRIED, FRANK, HARRIS, SHRIVER & JACOBSON LLP	1 NEW YORK PLAZA, NEW YORK, NY, 10004
2.994 GUARANTY OF LEASE	<input type="checkbox"/>	GGF PICO RIVERA, LLC	C/O GASKA, INC., 100 WEST BROADWAY, SUITE 950, GLENDALE, CA, 91210
2.995 CONSULTING SERVICES AGREEMENT	<input type="checkbox"/>	GOLD EAGLE SOLUTION, LLC	PHILLIP AGUILAR, FOUNDER & CEO, 3501 N OCEAN DR, APT 6C, HOLLYWOOD, FL 33019
2.996 LETTER RE: EIGHTH AMENDMENT TO CREDIT AND GUARANTY AGREEMENT	<input type="checkbox"/>	GOODWIN PROCTER LLP	THREE EMBARCADERO CENTER, SAN FRANCISCO, CA 94111
2.997 SUPPLEMENT	<input type="checkbox"/>	GREAT FINANCIAL SERVICES CORPORATION	625 FIRST STREET SE, CEDAR RAPIDS, IA 52401
2.998 AGREEMENT	<input type="checkbox"/>	GREAT FINANCIAL SERVICES CORPORATION	625 FIRST STREET SE, CEDAR RAPIDS, IA 52401
2.999 COMMENCEMENT DATE AGREEMENT	<input type="checkbox"/>	GREENSPPOINT INVESTORS, LTD.	9545 KATY FREEWAY, SUITE 450, HOUSTON, TX, 77024

Schedule G: Executory Contracts and Unexpired Leases**Part 1:**

2.1000	MASTER AGREEMENT	<input type="checkbox"/>	GREENWAY HEALTH	4301 W BOY SCOUT BLVD, TAMPA, FL 33607
2.1001	NETWORK PROVIDER AGREEMENT	<input type="checkbox"/>	GRISSEL MAC WILLIAM	810 EAST 39TH PLACE, HIALEAH, FL, 33013
2.1002	INDEPENDENT CONTRACTOR AGREEMENT	<input type="checkbox"/>	GROILAN PEREIRA PEREZ	185 EAST 10TH STREET, HIALEAH, FL 33010
2.1003	EQUIPMENT FINANCE AGREEMENT	<input type="checkbox"/>	GSG CAPITAL, LLC	2300 LAKEVIEW PKWY, SUITE 700, ALPHARETTA, GA 30009
2.1004	EQUIPMENT FINANCE AGREEMENT	<input type="checkbox"/>	GSG CAPITAL, LLC	2300 LAKEVIEW PKWY, SUITE 700, ALPHARETTA, GA 30009
2.1005	EQUIPMENT FINANCE AGREEMENT	<input type="checkbox"/>	GSG CAPITAL, LLC	2300 LAKEVIEW PKWY SUITE 700, ALPHARETTA, GA 30009
2.1006	EQUIPMENT FINANCE AGREEMENT	<input type="checkbox"/>	GSG CAPITAL, LLC	2300 LAKEVIEW PKWY SUITE 700, ALPHARETTA, GA 30009
2.1007	EQUIPMENT FINANCE AGREEMENT	<input type="checkbox"/>	GSG CAPITAL, LLC	2300 LAKEVIEW PKWY, SUITE 700, ALPHARETTA, GA 30009
2.1008	TERMS AND CONDITIONS OF BUSINESS	<input type="checkbox"/>	HALO SERVICE SOLUTIONS LTD	30 W. 26TH STREET, NEW YORK, NY 10010
2.1009	SETTLEMENT STATEMENT	<input type="checkbox"/>	HARLEQUIN TITLE CORP.	15201 NW 60TH AVE., MIAMI LAKES, FL, 33014
2.1010	BIOMEDICAL WASTE SERVICE AGREEMENT	<input type="checkbox"/>	HEALTHCARE ENVIRONMENTAL SERVICES, LLC	8496 NW 61ST STREET, MIAMI, FL 33166
2.1011	BIOMEDICAL WASTE SERVICE AGREEMENT	<input type="checkbox"/>	HEALTHCARE ENVIRONMENTAL SERVICES, LLC	8496 NW 61ST STREET, MIAMI, FL 33166
2.1012	OWNER AND TENANT ESTOPPEL CERTIFICATE	<input type="checkbox"/>	HEALTHCARE REALTY SERVICES, LLC AS AGENT FOR HR OF SARASOTA, LLC	NOT AVAILABLE
2.1013	DATA MIGRATION AGREEMENT	<input type="checkbox"/>	HEALTHY PARTNERS PRIMARY CARE ALAN KATZ, MD	470 MALABAR ROAD SW, PALM BAY, FL, 32907-3000
2.1014	LETTER AGREEMENT RE: EXTENSION OF LEASE AGREEMENT	<input type="checkbox"/>	HIGHLAND LAKES MEDICAL CENTER, LLC	34041 U.S. HWY 19 NORTH, PALM HARBOR, FL, 34684

Schedule G: Executory Contracts and Unexpired Leases**Part 1:**

2.1015	LETTER RE: CREDIT AND GUARANTY AGREEMENT	<input type="checkbox"/>	HILL WARD HENDERSON	3700 BANK OF AMERICA PLAZA, 101 E KENNEDY BLVD, TAMPA, FL 33602-5195
2.1016	AGREEMENT FOR BROADCAST TIME	<input type="checkbox"/>	HOLA TV, LLC	7331 NW 74TH ST, MEDLEY, FL 33166-2409
2.1017	LETTER RE LEASE DATED JANUARY 28, 2022 BETWEEN LAKESIDE CENTER SHOPPES, LLC AND CANO HEALTH LLC FOR PREMISES KNOWN AS 13750 NW 107TH AVENUE, SUITE 101- 107, HIALEAH GARDENS, FL 33018	<input type="checkbox"/>	HORIZON PROPERTIES, AS AGENT FOR, LAKESIDE CENTER SHOPPES, LLC	LAKES ON THE GREEN OFFICE BUILDING, 18610 NW 87TH AVENUE, SUITE 204, MIAMI, FL, 33015
2.1018	HUMANA ALLIANCE PARTNERSHIP AGREEMENT	<input type="checkbox"/>	HP MSO	1090 JUPITER PARK DRIVE, SUITE 101, JUPITER, FL, 33458
2.1019	PHYSICIAN PARTICIPATION AGREEMENT	<input type="checkbox"/>	HP MSO, LLC	1090 JUPITER PARK DR., JUPITER, FL, 33458
2.1020	PHYSICIAN PARTICIPATION AGREEMENT	<input type="checkbox"/>	HP MSO, LLC	1090 JUPITER PARK DR., JUPITER, FL, 33458
2.1021	CAPITATION AGREEMENTS AMENDMENT	<input type="checkbox"/>	HUDSON INSURANCE COMPANY	100 WILLIAM STREET, 5TH FLOOR, NEW YORK, NY 10038
2.1022	INDEPENDENT CONTRACTOR AGREEMENT	<input type="checkbox"/>	HURACAN FILMS LLC - JAVIER COELLO MARTINEZ	7924 EAST DR, NORTH BAY VILLAGE 302, MIAMI, FL 33141
2.1023	LETTER RE: AGREEMENT FOR LEGAL SERVICES	<input type="checkbox"/>	HUSCH BLACKWELL	111 CONGRESS AVENUE, SUITE 1400, AUSTIN, TX 78701
2.1024	NEW BUSINESS ORDER FORM RE: SUBSCRIPTION SERVICES	<input type="checkbox"/>	ICIMS, INC.	101 CRAWFORDS CORNER ROAD, SUITE 3-100, HOLMDEL, NJ, 07733
2.1025	SUBSCRIPTION AGREEMENT	<input type="checkbox"/>	ICIMS, INC.	101 CRAWFORDS CORNER ROAD, SUITE 3-100, HOLMDEL, NJ, 07733
2.1026	MASTER SERVICES AGREEMENT	<input type="checkbox"/>	IHEALTH SOLUTIONS, LLC, D/B/A ADVANTUM HEALTH	500 WEST JEFFERSON STREET, SUITE 2310, LOUISVILLE, KY 40202
2.1027	BUSINESS ASSOCIATE AGREEMENT	<input type="checkbox"/>	IHEALTH SOLUTIONS, LLC, D/B/A ADVANTUM HEALTH	500 WEST JEFFERSON STREET, SUITE 2310, LOUISVILLE, KY 40202
2.1028	MASTER SERVICES AGREEMENT	<input type="checkbox"/>	IHEALTH SOLUTIONS, LLC, D/B/A ADVANTUM HEALTH	500 WEST JEFFERSON STREET, SUITE 2310, LOUISVILLE, KY 40202

Schedule G: Executory Contracts and Unexpired Leases**Part 1:**

2.1029	MASTER SERVICE AGREEMENT	<input type="checkbox"/>	INFOARMOR, INC.	7001 N. SCOTTSDALE ROAD, SUITE 2020, SCOTTSDALE, AZ, 85253
2.1030	MASTER SERVICE AGREEMENT	<input type="checkbox"/>	INFOARMOR, INC.	ATTN: CONTRACTS, 7001 N. SCOTTSDALE ROAD, SUITE 2020, SCOTTSDALE, AZ 85253
2.1031	BUSINESS ASSOCIATE AGREEMENT	<input type="checkbox"/>	INFOWERKS DATA SERVICES, INC.	3085 E. RUSSELL ROAD, SUITE C, LAS VEGAS, NV 89120
2.1032	DATA SERVICES CONTRACT - DATA CONVERSION	<input type="checkbox"/>	INFOWERKS DATA SERVICES, INC.	3085 E. RUSSELL ROAD, SUITE C, LAS VEGAS, NV 89120
2.1033	DATA SERVICES CONTRACT - DEVELOPMENT OF IMAGES	<input type="checkbox"/>	INFOWERKS DATA SERVICES, INC.	3085 E. RUSSELL ROAD, SUITE C, LAS VEGAS, NV 89120
2.1034	DATA SERVICES CONTRACT - VIEW MASTER	<input type="checkbox"/>	INFOWERKS DATA SERVICES, INC.	3085 E. RUSSELL ROAD, SUITE C, LAS VEGAS, NV 89120
2.1035	BUSINESS ASSOCIATE AGREEMENT	<input type="checkbox"/>	INFOWERKS DATA SERVICES, INC.	3085 E. RUSSELL ROAD, SUITE C, LAS VEGAS, NV 89120
2.1036	BUSINESS CONSULTING AGREEMENT	<input type="checkbox"/>	INNOVATION ASSOCIATES, INC.	711 INNOVATION WAY, JOHNSON CITY, NY, 13790
2.1037	MASTER PURCHASE AGREEMENT	<input type="checkbox"/>	INNOVATION ASSOCIATES, INC. D/B/A IA	711 INNOVATION WAY, JOHNSON CITY, NY, 13790
2.1038	BUSINESS CONSULTING AGREEMENT	<input type="checkbox"/>	INNOVATION ASSOCIATES, INC. D/B/A IA	711 INNOVATION WAY, JOHNSON CITY, NY, 13790
2.1039	INVENTORY OPTIMIZATION SOLUTIONS MASTER SUBSCRIPTION AGREEMENT	<input type="checkbox"/>	INVENTORY OPTIMIZATION SOLUTIONS	30 ENTERPRISE, SUITE 300, ALISO VIEJO, CA 92656
2.1040	INVENTORY OPTIMIZATION SOLUTIONS MASTER SUBSCRIPTION AGREEMENT	<input type="checkbox"/>	INVENTORY OPTIMIZATION SOLUTIONS	30 ENTERPRISE, SUITE 300, ALISO VIEJO, CA 92656
2.1041	SERVICES AGREEMENT	<input type="checkbox"/>	JDKT BIZ & GENI SERVICES LLC	2731 NE 14TH STREET CAUSEWAY, UNIT 1005, POMPANO BEACH, FL 33062
2.1042	NON-COMPETE AND INTELLECTUAL PROPERTY ASSIGNMENT AGREEMENT	<input type="checkbox"/>	JENNIFER LLANES	5800 SW 127 AVE #2117, MIAMI, FL 33128
2.1043	NON-COMPETE AND INTELLECTUAL PROPERTY ASSIGNMENT AGREEMENT	<input type="checkbox"/>	JENNIFER LLANES	5800 SW 127 AVE #2117, MIAMI, FL 33183
2.1044	TENANT REPRESENTATION SERVICES AGREEMENT	<input type="checkbox"/>	JLL	200 EAST RANDOLPH STREET FLOOR 43-48, CHICAGO, IL 60601

Schedule G: Executory Contracts and Unexpired Leases**Part 1:**

2.1045	RECRUITING SERVICES AGREEMENT	<input type="checkbox"/>	JOBI STAFFING, LLC	5201 BLUE LAGOON DRIVE, 9TH FLOOR, MIAMI, FL 33126
2.1046	WARRANTY DEED	<input type="checkbox"/>	JOCHE 16, LLC	1722 SHERIDAN STREET, SUITE 364, HOLLYWOOD, FL, 33020
2.1047	PROJECT MANAGEMENT AGREEMENT	<input type="checkbox"/>	JONES LANG LASALLE AMERICAS, INC.	ATTN: TODD BURNS, 200 E. RANDOLPH DRIVE, CHICAGO, IL 60601
2.1048	PROJECT MANAGEMENT AGREEMENT	<input type="checkbox"/>	JONES LANG LASALLE AMERICAS, INC.	ATTN: TODD BURNS, 200 E. RANDOLPH DRIVE, CHICAGO, IL 60601
2.1049	PROJECT MANAGEMENT AGREEMENT	<input type="checkbox"/>	JONES LANG LASALLE AMERICAS, INC.	ATTENTION: TODD BURNS, 200 E. RANDOLPH DRIVE, CHICAGO, IL 60601
2.1050	SCOPE OF WORK	<input type="checkbox"/>	JOSE GONZALEZ	5090 SW 158TH AVE, MIRAMAR, FL, 33027
2.1051	BUSINESS ASSOCIATE AGREEMENT	<input type="checkbox"/>	JOSE GONZALEZ	5090 SW 158TH AVE, MIRAMAR, FL, 33027
2.1052	NETWORK PROVIDER AGREEMENT	<input type="checkbox"/>	JUVENAL E. MARTINEZ, MD, PA	8900 S.W. 117 AVENUE, SUITE C-203, MIAMI, FL, 33186
2.1053	SECOND AMENDMENT TO LEASE AGREEMENT DATED MAY 5, 2017	<input type="checkbox"/>	KEVIN D. INWOOD, M.D.	641 UNIVERSITY BLVD, STE 202, JUPITER, FL, 33458
2.1054	PHYSICIAN SERVICE AGREEMENT	<input type="checkbox"/>	KEVIN GILBERT, M.D., P.A.	5305 GREENWOOD AVE., SUITE 204, WEST PALM BEACH, FL, 33407
2.1055	PHYSICIAN PARTICIPATION AGREEMENT	<input type="checkbox"/>	KEVIN J. GILBERT, M.D., P.A.	3109 45TH STREET, WEST PALM BEACH, FL, 33407
2.1056	LETTER OF AGREEMENT ATTACHMENT	<input type="checkbox"/>	KEVIN J. GILBERT, M.D., P.A.	3109 45TH STREET, WEST PALM BEACH, FL, 33407
2.1057	LEASE	<input type="checkbox"/>	KISSIMMEE KORNERS, LLP	314 E ANDERSON ST, ORLANDO, FL, 32801
2.1058	ENGAGEMENT LETTER RE: ACCOUNTING ADVISORY SERVICES	<input type="checkbox"/>	KPMG LLP	1350 AVENUE OF THE AMERICAS, NEW YORK, NY, 10019
2.1059	FIRST ADDENDUM TO ENGAGEMENT LETTER DATED JANUARY 11, 2023 RE: ACCOUNTING ADVISORY SERVICES	<input type="checkbox"/>	KPMG LLP	1350 AVENUE OF THE AMERICAS, NEW YORK, NY, 10019
2.1060	SOLE PREFERRED PROVIDER AND DATA USE AGREEMENT - COMMERCIAL	<input type="checkbox"/>	LABORATORY CORPORATION OF AMERICA HOLDINGS	ATTN VALUE BASED CARE, 531 S. SPRING STREET, 2ND FLOOR, BURLINGTON, NC 27215

Schedule G: Executory Contracts and Unexpired Leases**Part 1:**

2.1061	ASSIGNMENT, ASSUMPTION, AND AMENDMENT OF LEASE	<input type="checkbox"/>	LAKE WORTH DOWNTOWN SHOPS LLC	9100 BELVEDERE RD, SUITE 114, ROYAL PALM BEACH, FL, 33411
2.1062	SERVICES AGREEMENT	<input type="checkbox"/>	LANGUAGE SCIENTIFIC	101 STATION LANDING, SUITE 500, MEDFORD, MA 02155
2.1063	AGREEMENT TO TERMS AND PAYMENT OPTIONS	<input type="checkbox"/>	LANGUAGES UNLIMITED, LLC	4630 S. KIRKMAN ROAD, SUITE 337, ORLANDO, FL 32811
2.1064	FEE AGREEMENT	<input type="checkbox"/>	LHH RECRUITMENT SOLUTIONS	10151 DEERWOOD PARK BLVD, JACKSONVILLE, FL 32256
2.1065	LETTER AGREEMENT RE: RADIOLOGY SERVICES	<input type="checkbox"/>	LIFE RADIOLOGY	3470 NW 82 AVE, STE 119, DORAL, FL, 33122
2.1066	FOURTH AMENDMENT TO LIFE RADIOLOGY AGREEMENT	<input type="checkbox"/>	LIFE RADIOLOGY, LLC	3470 NW 82 AVE, STE 119, DORAL, FL, 33122
2.1067	SECOND AMENDMENT TO LIFE RADIOLOGY AGREEMENT	<input type="checkbox"/>	LIFE RADIOLOGY, LLC	3470 NW 82 AVE, STE 119, DORAL, FL, 33122
2.1068	SECOND AMENDMENT TO LIFE RADIOLOGY AGREEMENT	<input type="checkbox"/>	LIFE RADIOLOGY, LLC	3470 NW 82 AVE, STE 119, DORAL, FL, 33122
2.1069	FOURTH AMENDMENT TO LIFE RADIOLOGY AGREEMENT	<input type="checkbox"/>	LIFE RADIOLOGY, LLC	3470 NW 82 AVE, STE 119, DORAL, FL, 33122
2.1070	THIRD AMENDMENT TO LIFE RADIOLOGY AGREEMENT	<input type="checkbox"/>	LIFE RADIOLOGY, LLC	3470 NW 82 AVE, STE 119, DORAL, FL, 33122
2.1071	FOURTH AMENDMENT TO LIFE RADIOLOGY AGREEMENT	<input type="checkbox"/>	LIFE RADIOLOGY, LLC	3470 N.W 82ND AVENUE, SUITE 119, DORAL, FL 33122
2.1072	THIRD AMENDMENT TO THE LIFE RADIOLOGY AGREEMENT	<input type="checkbox"/>	LIFE RADIOLOGY, LLC	3470 N.W 82ND AVENUE, SUITE 119, DORAL, FL 33122
2.1073	FIRST AMENDMENT TO LIFE RADIOLOGY AGREEMENT	<input type="checkbox"/>	LIFE RADIOLOGY, LLC	3470 N.W 82ND AVENUE, SUITE 119, DORAL, FL 33122
2.1074	ASSIGNMENT AND ASSUMPTION AGREEMENT WITH LANDLORD RATIFICATION	<input type="checkbox"/>	LIGHTHOUSE RCR I, LLC	4841 NE 28TH AVE., LIGHTHOUSE POINT, FL, 33064
2.1075	ORDER FORM TO THE LINKEDIN SUBSCRIPTION AGREEMENT	<input type="checkbox"/>	LINKEDIN	1000 WEST MAUDE AVENUE, SUNNYVALE, CA, 94085
2.1076	BILLING AND COLLECTION AGREEMENT - EXHIBIT 1	<input type="checkbox"/>	LOCKTON COMPANIES	1111 BRICKELL AVE, SUITE 2700, MIAMI, FL, 33031
2.1077	BILLING AND COLLECTION AGREEMENT - EXHIBIT 1	<input type="checkbox"/>	LOCKTON COMPANIES	MARIA TERESA FUENTES, 1111 BRICKELL AVE, SUITE 2700, MIAMI, FL 33031
2.1078	BILLING AND COLLECTION AGREEMENT	<input type="checkbox"/>	LOCKTON COMPANIES, LLC	NOT AVAILABLE

Schedule G: Executory Contracts and Unexpired Leases**Part 1:**

2.1079	BILLING AND COLLECTION AGREEMENT	<input type="checkbox"/>	LOCKTON COMPANIES, LLC	1111 BRICKELL AVE, SUITE 2700, MIAMI, FL 33031
2.1080	ADVISORY SERVICES AGREEMENT	<input type="checkbox"/>	LOCKTON INVESTMENT ADVISORS, LLC	444 W 47TH STREET, SUITE 900, KANSAS CITY, MO, 64112
2.1081	ADVISORY SERVICES AGREEMENT	<input type="checkbox"/>	LOCKTON INVESTMENT ADVISORS, LLC	444 W 47TH STREET, SUITE 900, KANSAS CITY, MO 64112
2.1082	ADVISORY SERVICES AGREEMENT	<input type="checkbox"/>	LOCKTON INVESTMENT ADVISORS, LLC	444 W 47TH STREET, SUITE 900, KANSAS CITY, MO 64112
2.1083	TENANT ESTOPPEL CERTIFICATE TO LEASE DATED JANUARY 1, 2021	<input type="checkbox"/>	LSG1 EL PARAISO LLC	3162 COMMODORE BLVD., SUITE 2C, MIAMI, FL, 33133
2.1084	MASTER SERVICE AGREEMENT	<input type="checkbox"/>	LUMA HEALTH, INC.	3 EAST 3RD AVE, SUITE 401, SAN MATEO, CA 94401
2.1085	PHYSICIAN SERVICE AGREEMENT	<input type="checkbox"/>	M. MICHAEL HANNA, D.O., P.A.	1411 N. FLAGLER DRIVE, SUITE 9400, WEST PALM BEACH, FL, 33401
2.1086	ATTACHMENT B COMPENSATION SCHEDULE	<input type="checkbox"/>	M. MICHAEL HANNA, D.O., P.A.	1411 N FLAGER DR. # 6300, WEST PALM BEACH, FL, 33401
2.1087	COMMENCEMENT DATE AGREEMENT	<input type="checkbox"/>	M10 LAND INVESTMENTS LLC	C/O BELVEDERE FINANCIAL LLC, 400 EAST RANDOLPH STREET, SUITE 2507, CHICAGO, IL, 60601
2.1088	SERVICE AGREEMENT	<input type="checkbox"/>	MAGICWASTE MANAGEMENT CORP	8600 NW 17TH ST SUITE 130, DORAL, FL 33126
2.1089	SERVICE AGREEMENT	<input type="checkbox"/>	MAGICWASTE MANAGEMENT CORP	8600 NW 17TH ST SUITE 130, DORAL, FL 33126
2.1090	SERVICE AGREEMENT	<input type="checkbox"/>	MAGICWASTE MANAGEMENT CORP	8600 NW 17TH ST SUITE 130, DORAL, FL 33126
2.1091	SERVICE AGREEMENT	<input type="checkbox"/>	MAGICWASTE MANAGEMENT CORP	7925 NW 12 ST, SUITE 130, DORAL, FL 33126
2.1092	SERVICE AGREEMENT	<input type="checkbox"/>	MAGICWASTE MANAGEMENT CORP	7925 NW 12 ST, SUITE 130, DORAL, FL 33126
2.1093	SERVICE AGREEMENT	<input type="checkbox"/>	MAGICWASTE MANAGEMENT CORP	7925 NW 12 ST, SUITE 130, DORAL, FL 33126
2.1094	SERVICE AGREEMENT	<input type="checkbox"/>	MAGICWASTE MANAGEMENT CORP	7925 NW 12 ST, SUITE 130, DORAL, FL 33126

Schedule G: Executory Contracts and Unexpired Leases**Part 1:**

2.1095	LANDSCAPE SERVICES CONTRACT	<input type="checkbox"/>	MALDONADO NURSERY AND LANDSCAPING, INC.	CHRISTOPHER VIDAURRI, 16348 NACOGDOCHES RD, SAN ANTONIO, TX 78247
2.1096	NETWORK PROVIDER AGREEMENT	<input type="checkbox"/>	MANUEL PEREZ- ESPINOZA, MD, PA	3600 W. FLAGLER STREET, MIAMI, FL, 33135
2.1097	GUARANTY	<input type="checkbox"/>	MARGARET J. STARR, D.O. P.A.	1430 S POWERLINE ROAD, POMPANO BEACH, FL, 33069
2.1098	GUARANTY	<input type="checkbox"/>	MARLOW HERNANDEZ	10608 INDIAN TRAIL, COOPER CITY, COOPER CITY, FL, 33328
2.1099	ASSIGNMENT AND ASSUMPTION OF LEASE AGREEMENT	<input type="checkbox"/>	MARTIN MARENUS, D.O., P.A.	2057-2059 NORTH UNIVERSITY DRIVE, SUNRISE, FL, 33222
2.1100	ENGAGEMENT LETTER	<input type="checkbox"/>	MCDERMOTT WILL & EMERY LLP	333 SE 2ND AVE SUITE 4500, MIAMI, FL 33131
2.1101	BUSINESS ASSOCIATE AGREEMENT	<input type="checkbox"/>	MCT	2766 NW 62ND STREET, MIAMI, FL 33417
2.1102	BUSINESS ASSOCIATE AGREEMENT	<input type="checkbox"/>	MDFLOW EHR, LLC	7765 NW 48TH STREET, SUITE 220, DORAL, FL 33166
2.1103	ADDENDUM TO SAAS AGREEMENT	<input type="checkbox"/>	MDFLOW EHR, LLC	7765 NW 48TH STREET, SUITE 220, DORAL, FL 33166
2.1104	ADDENDUM TO THE SOFTWARE AS A SERVICE (SAAS) AGREEMENT	<input type="checkbox"/>	MDFLOW EHR, LLC	7765 NW 48TH STREET, SUITE 220, DORAL, FL 33166
2.1105	FIRST AMENDMENT TO THE SOFTWARE AS A SERVICE (SAAS) AGREEMENT	<input type="checkbox"/>	MDFLOW EHR, LLC	7765 NW 48TH STREET, SUITE 220, DORAL, FL 33166
2.1106	SOFTWARE AS A SERVICE (SAAS) AGREEMENT	<input type="checkbox"/>	MDFLOW EHR, LLC	7765 NW 48TH STREET, SUITE 220, DORAL, FL 33166
2.1107	SOFTWARE AS A SERVICE AGREEMENT	<input type="checkbox"/>	MDFLOW EHR, LLC	7765 NW 48TH STREET, SUITE 220, DORAL, FL 33166
2.1108	BUSINESS ASSOCIATE AGREEMENT	<input type="checkbox"/>	MDFLOW EHR, LLC	ATTN COMPLIANCE & PRIVACY OFFICER, HAROLD TONG C/O MDFLOW SYSTEMS
2.1109	SOFTWARE AS A SERVICE (SAAS) AGREEMENT	<input type="checkbox"/>	MDFLOW EHR, LLC	HAROLD TONG, 7765 NW 48TH STREET, SUITE 220, DORAL, FL 33166

Schedule G: Executory Contracts and Unexpired Leases**Part 1:**

2.1110	MEMORANDUM OF UNDERSTANDING	<input type="checkbox"/>	MDFLOW EHR, LLC	HAROLD TONG, 7765 NW 48TH STREET, SUITE 220, MIAMI, FL 33166
2.1111	ADDENDUM 2 TO MEDCLOUD DEPOT SOFTWARE LICENSE AGREEMENT	<input type="checkbox"/>	MEDCLOUD DEPOT, LLC	12485 SW 137TH AVENUE, SUITE #208, MIAMI, FL, 33186
2.1112	ADDENDUM 2 TO MEDCLOUD DEPOT SOFTWARE LICENSE AGREEMENT	<input type="checkbox"/>	MEDCLOUD DEPOT, LLC	12485 SW 137TH AVENUE, SUITE #208, MIAMI, FL, 33186
2.1113	ADDENDUM 2 TO MEDCLOUD DEPOT SOFTWARE LICENSE AGREEMENT	<input type="checkbox"/>	MEDCLOUD DEPOT, LLC	12485 SW 137TH AVENUE, SUITE #208, MIAMI, FL, 33186
2.1114	ADDENDUM 2 TO MEDCLOUD DEPOT SOFTWARE LICENSE AGREEMENT	<input type="checkbox"/>	MEDCLOUD DEPOT, LLC	12485 SW 137TH AVENUE, SUITE #208, MIAMI, FL, 33186
2.1115	ADDENDUM 3 TO SYNCRASY SOFTWARE LICENSE AGREEMENT	<input type="checkbox"/>	MEDCLOUD DEPOT, LLC	12485 SW 137TH AVENUE, SUITE #208, MIAMI, FL, 33186
2.1116	ADDENDUM 1 TO MEDCLOUD DEPOT SOFTWARE LICENSE AGREEMENT	<input type="checkbox"/>	MEDCLOUD DEPOT, LLC	12485 SW 137TH AVENUE, SUITE #208, MIAMI, FL, 33186
2.1117	ADDENDUM 1 TO MEDCLOUD DEPOT SOFTWARE LICENSE AGREEMENT	<input type="checkbox"/>	MEDCLOUD DEPOT, LLC	12485 SW 137TH AVENUE, SUITE #208, MIAMI, FL, 33186
2.1118	ADDENDUM 7 TO SYNCRASY SOFTWARE LICENSE AGREEMENT	<input type="checkbox"/>	MEDCLOUD DEPOT, LLC	12485 SW 137TH AVENUE, SUITE #208, MIAMI, FL, 33186
2.1119	ADDENDUM 7 TO SYNCRASY SOFTWARE LICENSE AGREEMENT	<input type="checkbox"/>	MEDCLOUD DEPOT, LLC	12485 SW 137TH AVENUE, SUITE #208, MIAMI, FL, 33186
2.1120	ADDENDUM 5 TO SYNCRASY SOFTWARE LICENSE AGREEMENT	<input type="checkbox"/>	MEDCLOUD DEPOT, LLC	12485 SW 137TH AVENUE, SUITE #208, MIAMI, FL, 33186
2.1121	ADDENDUM 6 TO SYNCRASY SOFTWARE LICENSE AGREEMENT	<input type="checkbox"/>	MEDCLOUD DEPOT, LLC	12485 SW 137TH AVENUE, SUITE #208, MIAMI, FL, 33186
2.1122	LETTER AGREEMENT RE: RESOLUTION TO COMPLAINTS, ALLEGATIONS, AND DEMANDS EXPRESSED BY MEDCLOUD	<input type="checkbox"/>	MEDCLOUD DEPOT, LLC	12485 SW 137TH AVENUE, SUITE #208, MIAMI, FL, 33186
2.1123	SYNCRASY SOFTWARE LICENSE AGREEMENT	<input type="checkbox"/>	MEDCLOUD DEPOT, LLC	13155 SW 134TH STREET, SUITE #211, MIAMI, FL, 33186
2.1124	ADDENDUM 3 TO SYNCRASY SOFTWARE LICENSE AGREEMENT	<input type="checkbox"/>	MEDCLOUD DEPOT, LLC	12485 SW 137 AVE, SUITE 208, MIAMI, FL 33186
2.1125	ADDENDUM 5 TO SYNCRASY SOFTWARE LICENSE AGREEMENT	<input type="checkbox"/>	MEDCLOUD DEPOT, LLC	12485 SW 137 AVE, SUITE 208, MIAMI, FL 33186

Schedule G: Executory Contracts and Unexpired Leases**Part 1:**

2.1126	SYNCRASY SOFTWARE LICENSE AGREEMENT	<input type="checkbox"/>	MEDCLOUD DEPOT, LLC	12485 SW 137 AVE, SUITE 208, MIAMI, FL 33186
2.1127	ADDENDUM 6 TO SYNCRASY SOFTWARE LICENSE AGREEMENT	<input type="checkbox"/>	MEDCLOUD DEPOT, LLC	12485 SW 137 AVE, SUITE 208, MIAMI, FL 33186
2.1128	ADDENDUM 2 TO SOFTWARE LICENSE AGREEMENT	<input type="checkbox"/>	MEDCLOUD DEPOT, LLC	12485 SW 137 AVE, SUITE 208, MIAMI, FL 33186
2.1129	ADDENDUM 4 TO SYNCRASY SOFTWARE LICENSE AGREEMENT	<input type="checkbox"/>	MEDCLOUD DEPOT, LLC	12485 SW 137 AVE, SUITE 208, MIAMI, FL 33186
2.1130	ADDENDUM 3 TO SYNCRASY SOFTWARE LICENSE AGREEMENT	<input type="checkbox"/>	MEDCLOUD DEPOT, LLC	12485 SW 137 AVE, SUITE 208, MIAMI, FL 33186
2.1131	CONFIDENTIALITY AND NON-DISCLOSURE AGREEMENT	<input type="checkbox"/>	MEDCLOUD DEPOT, LLC	12485 SW 137 AVE, SUITE 208, MIAMI, FL 33186
2.1132	ADDENDUM 2 TO MEDCLOUD DEPOT SOFTWARE LICENSE AGREEMENT	<input type="checkbox"/>	MEDCLOUD DEPOT, LLC	12485 SW 137 AVE, SUITE 208, MIAMI, FL 33186
2.1133	ADDENDUM 3 TO SYNCRASY SOFTWARE LICENSE AGREEMENT	<input type="checkbox"/>	MEDCLOUD DEPOT, LLC	12485 SW 137 AVE, SUITE 208, MIAMI, FL 33186
2.1134	ADDENDUM 4 TO SYNCRASY SOFTWARE LICENSE AGREEMENT	<input type="checkbox"/>	MEDCLOUD DEPOT, LLC	12485 SW 137 AVE, SUITE 208, MIAMI, FL 33186
2.1135	ADDENDUM 5 TO SYNCRASY SOFTWARE LICENSE AGREEMENT	<input type="checkbox"/>	MEDCLOUD DEPOT, LLC	12485 SW 137 AVE, SUITE 208, MIAMI, FL 33186
2.1136	ADDENDUM 6 TO SYNCRASY SOFTWARE LICENSE AGREEMENT	<input type="checkbox"/>	MEDCLOUD DEPOT, LLC	12485 SW 137 AVE, SUITE 208, MIAMI, FL 33186
2.1137	ADDENDUM 7 TO SYNCRASY SOFTWARE LICENSE AGREEMENT	<input type="checkbox"/>	MEDCLOUD DEPOT, LLC	12485 SW 137 AVE, SUITE 208, MIAMI, FL 33186
2.1138	ADDENDUM 5 TO SYNCRASY SOFTWARE LICENSE AGREEMENT	<input type="checkbox"/>	MEDCLOUD DEPOT, LLC	12485 SW 137 AVE, SUITE 208, MIAMI, FL 33186
2.1139	ADDENDUM 6 TO SYNCRASY SOFTWARE LICENSE AGREEMENT	<input type="checkbox"/>	MEDCLOUD DEPOT, LLC	12485 SW 137 AVE, SUITE 208, MIAMI, FL 33186
2.1140	CONFIDENTIALITY AND NON-DISCLOSURE AGREEMENT	<input type="checkbox"/>	MEDCLOUD DEPOT, LLC	12485 SW 137 AVE, SUITE 208, MIAMI, FL 33186
2.1141	ADDENDUM 7 TO SYNCRASY SOFTWARE LICENSE AGREEMENT	<input type="checkbox"/>	MEDCLOUD DEPOT, LLC	12485 SW 137 AVE, SUITE 208, MIAMI, FL 33186
2.1142	ADDENDUM 7 TO SYNCRASY SOFTWARE LICENSE AGREEMENT	<input type="checkbox"/>	MEDCLOUD DEPOT, LLC	12485 SW 137 AVE, SUITE 208, MIAMI, FL 33186

Schedule G: Executory Contracts and Unexpired Leases**Part 1:**

2.1143	ADDENDUM 2 TO MEDCLOUD DEPOT SOFTWARE LICENSE AGREEMENT	<input type="checkbox"/>	MEDCLOUD DEPOT, LLC	12485 SW 137 AVE, SUITE 208, MIAMI, FL 33186
2.1144	ADDENDUM 2 TO MEDCLOUD DEPOT SOFTWARE LICENSE AGREEMENT	<input type="checkbox"/>	MEDCLOUD DEPOT, LLC	12485 SW 137 AVE, SUITE 208, MIAMI, FL 33186
2.1145	CONFIDENTIALITY AND NON-DISCLOSURE AGREEMENT	<input type="checkbox"/>	MEDCLOUD DEPOT, LLC	12485 SW 137 AVE, SUITE 208, MIAMI, FL 33186
2.1146	ADDENDUM 2 TO MEDCLOUD DEPOT SOFTWARE LICENSE AGREEMENT	<input type="checkbox"/>	MEDCLOUD DEPOT, LLC	12485 SW 137 AVE, SUITE 208, MIAMI, FL 33186
2.1147	ADDENDUM 3 TO SYNCRASY SOFTWARE LICENSE AGREEMENT	<input type="checkbox"/>	MEDCLOUD DEPOT, LLC	12485 SW 137 AVE, SUITE 208, MIAMI, FL 33186
2.1148	ADDENDUM 4 TO SYNCRASY SOFTWARE LICENSE AGREEMENT	<input type="checkbox"/>	MEDCLOUD DEPOT, LLC	12485 SW 137 AVE, SUITE 208, MIAMI, FL 33186
2.1149	ADDENDUM 5 TO SYNCRASY SOFTWARE LICENSE AGREEMENT	<input type="checkbox"/>	MEDCLOUD DEPOT, LLC	12485 SW 137 AVE, SUITE 208, MIAMI, FL 33186
2.1150	ADDENDUM 6 TO SYNCRASY SOFTWARE LICENSE AGREEMENT	<input type="checkbox"/>	MEDCLOUD DEPOT, LLC	12485 SW 137 AVE, SUITE 208, MIAMI, FL 33186
2.1151	ADDENDUM 7 TO SYNCRASY SOFTWARE LICENSE AGREEMENT	<input type="checkbox"/>	MEDCLOUD DEPOT, LLC	12485 SW 137 AVE, SUITE 208, MIAMI, FL 33186
2.1152	ADDENDUM NO. 2 TO MEDCLOUD DEPOT SOFTWARE LICENSE AGREEMENT	<input type="checkbox"/>	MEDCLOUD DEPOT, LLC	12485 SW 137 AVE, SUITE 208, MIAMI, FL 33186
2.1153	SYNCRASY SOFTWARE LICENSE AGREEMENT	<input type="checkbox"/>	MEDCLOUD DEPOT, LLC	RUDY HERNANDEZ, COO, 13155 SW 134TH STREET, SUITE #211, MIAMI, FL 33186
2.1154	SYNCRASY SOFTWARE LICENSE AGREEMENT	<input type="checkbox"/>	MEDCLOUD DEPOT, LLC	RUDY HERNANDEZ, COO, 13155 SW 134TH STREET, SUITE #211, MIAMI, FL 33186
2.1155	MEMORANDUM OF UNDERSTANDING	<input type="checkbox"/>	MEDCLOUD DEPOT, LLC	13155 SW 134TH STREET, SUITE #211, MIAMI, FL 33186
2.1156	SYNCRASY SOFTWARE LICENSE AGREEMENT	<input type="checkbox"/>	MEDCLOUD DEPOT, LLC	RUDY HERNANDEZ, COO, 13155 SW 134TH STREET, SUITE #211, MIAMI, FL 33186
2.1157	HIPAA BUSINESS ASSOCIATE AGREEMENT	<input type="checkbox"/>	MEDCLOUD DEPOT, LLC	ATTN RUDY HERNANDEZ, 13155 SW 134TH STREET, SUITE 211, MIAMI, FL 33186

Schedule G: Executory Contracts and Unexpired Leases**Part 1:**

2.1158	SYNCRASY SOFTWARE LICENSE AGREEMENT	<input type="checkbox"/>	MEDCLOUD DEPOT, LLC	RUDY HERNANDEZ, COO, 13155 SW 134TH, SUITE #211, MIAMI, FL 33186
2.1159	MEMORANDUM OF UNDERSTANDING	<input type="checkbox"/>	MEDCLOUD DEPOT, LLC	13155 SW 134TH STREET SUITE 211, MIAMI, FL 33186
2.1160	HIPAA BUSINESS ASSOCIATE AGREEMENT	<input type="checkbox"/>	MEDCLOUD DEPOT, LLC	RUDY HERNANDEZ, 13155 SW 134TH STREET, SUITE #211, MIAMI, FL 33186
2.1161	INDEPENDENT CONTRACTOR AGREEMENT	<input type="checkbox"/>	MEDIA MED PRODUCTION CORPORATION	8079 WEST 36TH AVE., APT 2, HIALEAH, FL 33018
2.1162	NON-EMERGENCY TRANSPORTATION AGREEMENT	<input type="checkbox"/>	MEDICAL CARE TRANSPORTATION, INC.	ATTN: ALEX BATISTA, 2766 NW 62ND STREET, MIAMI, FL 33147
2.1163	REGULATED MEDICAL WASTE SERVICE AGREEMENT	<input type="checkbox"/>	MEDI-WASTE TRANSPORT SOLUTIONS LLC	9900 N.W. 80TH AVE BAY 4-0, HIALEAH GARDENS, FL 33016
2.1164	REGULATED MEDICAL WASTE SERVICE AGREEMENT	<input type="checkbox"/>	MEDI-WASTE TRANSPORT SOLUTIONS LLC	9900 N.W. 80TH AVE BAY 4-0, HIALEAH GARDENS, FL 33016
2.1165	PHYSICIAN'S OFFICE SUPPLY AGREEMENT	<input type="checkbox"/>	MEDLINE INDUSTRIES HOLDINGS, L.P.	THREE LAKES DRIVE, NORTHFIELD, IL 60093
2.1166	PHYSICIAN'S OFFICE SUPPLY AGREEMENT	<input type="checkbox"/>	MEDLINE INDUSTRIES HOLDINGS, L.P.	THREE LAKES DRIVE, NORTHFIELD, IL 60093
2.1167	PHYSICIAN'S OFFICE SUPPLY AGREEMENT	<input type="checkbox"/>	MEDLINE INDUSTRIES, LP	THREE LAKES DRIVE, NORTHFIELD, IL 60093
2.1168	FIRST AMENDMENT TO PHYSICIANS OFFICE SUPPLY AGREEMENT CANO HEALTH	<input type="checkbox"/>	MEDLINE INDUSTRIES, LP	THREE LAKES DRIVE, NORTHFIELD, IL 60093
2.1169	PHYSICIAN'S OFFICE SUPPLY AGREEMENT	<input type="checkbox"/>	MEDLINE INDUSTRIES, LP	THREE LAKES DRIVE, NORTHFIELD, IL 60093
2.1170	FIRST AMENDMENT TO PHYSICIANS OFFICE SUPPLY AGREEMENT	<input type="checkbox"/>	MEDLINE INDUSTRIES, LP	THREE LAKES DRIVE, NORTHFIELD, IL 60093
2.1171	MEDTRAINER AGREEMENT ADDENDUM	<input type="checkbox"/>	MEDTRAINER, INC.	555 CAJON ST STE F, REDLANDS, CA 92373
2.1172	SETTLEMENT STATEMENT	<input type="checkbox"/>	MERCANTIL BANK N.A., A NATIONAL BANKING ASSOCIATION F/K/A MERCANTIL COMMERCEBANK N.A. AND F/K/A COMMERCEBANK N.A.	220 ALHAMBRA CIRCLE, CORAL GABLES, FL, 33134

Schedule G: Executory Contracts and Unexpired Leases**Part 1:**

2.1173	LETTER RE: POSSESSION LETTER LEASE AGREEMENT DATED MAY 11, 2021	<input type="checkbox"/>	MF GROVE PARK OWNER, LLC	2501 S. MACDILL AVENUE, TAMPA, FL, 33629
2.1174	EXHIBIT B COMMENCEMENT DATE CERTIFICATE	<input type="checkbox"/>	MIAMI BEACH HEALTHCARE GROUP, LTD.	C/O AVENTURA HOSPITAL AND MEDICAL CENTER, 20900 BISCAYNE BLVD., AVENTURA, FL, 33180
2.1175	SECOND AMENDMENT TO LEASE	<input type="checkbox"/>	MID-ATLANTIC INVESTMENTS, INC.	4150 N ARMENIA AVE., SUITE 205, TAMPA, FL, 33607
2.1176	PERMANENT PLACEMENT AGREEMENT	<input type="checkbox"/>	MINT MEDICAL PHYSICIAN STAFFING, L.P. DBA MINT PHYSICIAN STAFFING	STUART MCKELVEY, PRESIDENT, 2500 WILCREST DR., SUITE 100, HOUSTON, TX 77042
2.1177	PARTICIPATING PROVIDER AGREEMENT	<input type="checkbox"/>	MOHAN L. GUPTA, MD, PA	8396 W. OAKLAND PARK BLVD, SUNRISE, FL, 33351
2.1178	PARTICIPATING PROVIDER AGREEMENT	<input type="checkbox"/>	MOHAN L. GUPTA, MD, PA	8396 W. OAKLAND PARK BLVD, SUNRISE, FL, 33351
2.1179	PHYSICIAN SERVICE AGREEMENT	<input type="checkbox"/>	MOHAN L. GUPTA, MD, PA	8396 W. OAKLAND PARK BLVD, SUNRISE, FL, 33351
2.1180	PHYSICIAN SERVICE AGREEMENT	<input type="checkbox"/>	MOHAN L. GUPTA, MD, PA	8396 W. OAKLAND PARK BLVD, SUITE 204, SUNRISE, FL, 33351
2.1181	MEDICARE ADVANTAGE PROVISIONS ADDENDUM	<input type="checkbox"/>	MOHAN L. GUPTA, MD, PA	8396 W. OAKLAND PARK BLVD, SUNRISE, FL, 33351
2.1182	BONUS AGREEMENT	<input type="checkbox"/>	MOHAN L. GUPTA, MD, PA	8396 W. OAKLAND PARK BLVD, SUNRISE, FL, 33351
2.1183	INDEMNIFICATION AGREEMENT	<input type="checkbox"/>	MOISES ISSA	6517 TAFT STREET, SUITE 200, HOLLYWOOD, FL, 33024
2.1184	ASSIGNMENT AND ASSUMPTION OF LEASE AGREEMENT	<input type="checkbox"/>	MOISES ISSA	6517 TAFT STREET, SUITE 200, HOLLYWOOD, FL, 33024
2.1185	ENGAGEMENT LETTER	<input type="checkbox"/>	MOSS ADAMS LLP	2040 MAIN STREET, SUITE 900, IRVINE, CA 92614
2.1186	LETTER RE: ASSIGNMENT OF ACQUIRED CLAIMS	<input type="checkbox"/>	MSP RECOVERY LAW FIRM	2701 S. LE JEUNE ROAD, 10TH FLOOR, CORAL GABLES, FL 33134

Schedule G: Executory Contracts and Unexpired Leases**Part 1:**

2.1187	FIRST AMENDMENT TO PURCHASE AGREEMENT	<input type="checkbox"/>	MSP RECOVERY, INC.	2701 S. LE JEUNE ROAD, 10TH FLOOR, CORAL GABLES, FL 33134
2.1188	FIRST AMENDMENT TO AMENDED AND RESTATED CLAIMS RECOVERY AND ASSIGNMENT AGREEMENT	<input type="checkbox"/>	MSP RECOVERY, INC.	2701 S. LE JEUNE ROAD, 10TH FLOOR, CORAL GABLES, FL 33134
2.1189	PURCHASE AGREEMENT	<input type="checkbox"/>	MSP RECOVERY, INC.	ATTN: CORPORATE LEGAL DEPARTMENT, 2701 S. LE JEUNE ROAD, 10TH FLOOR, CORAL GABLES, FL 33134
2.1190	REGISTRATION STATEMENT	<input type="checkbox"/>	MSP RECOVERY, INC.	2701 S. LE JEUNE ROAD, 10TH FLOOR, CORAL GABLES, FL 33134
2.1191	PURCHASE AGREEMENT	<input type="checkbox"/>	MSP RECOVERY, INC.	ATTN: CORPORATE LEGAL DEPARTMENT, 2701 S. LE JEUNE ROAD, 10TH FLOOR, CORAL GABLES, FL 33134
2.1192	SECOND AMENDMENT TO AMENDED AND RESTATED CLAIMS RECOVERY AND ASSIGNMENT AGREEMENT	<input type="checkbox"/>	MSP RECOVERY, INC.	2701 S. LE JEUNE ROAD, 10TH FLOOR, CORAL GABLES, FL 33134
2.1193	FIRST AMENDMENT TO PURCHASE AGREEMENT	<input type="checkbox"/>	MSP RECOVERY, LLC	2701 S. LE JEUNE ROAD, 10TH FLOOR, CORAL GABLES, FL 33134
2.1194	FIRST AMENDMENT TO SERVICES AGREEMENT	<input type="checkbox"/>	MSP RECOVERY, LLC	2701 S. LE JEUNE ROAD, 10TH FLOOR, CORAL GABLES, FL 33134
2.1195	AMENDED AND RESTATED CLAIMS RECOVERY AND ASSIGNMENT AGREEMENT	<input type="checkbox"/>	MSP RECOVERY, LLC	ATTN: ROBERTO LIZAMA, 2701 S. LE JEUNE ROAD, 10TH FLOOR, CORAL GABLES, FL 33134
2.1196	SERVICES AGREEMENT	<input type="checkbox"/>	MSP RECOVERY, LLC	ATTN: CORPORATE LEGAL DEPARTMENT, 2701 S. LE JEUNE ROAD, 10TH FLOOR, CORAL GABLES, FL 33134
2.1197	FIRST AMENDMENT TO AMENDED AND RESTATED CLAIMS RECOVERY AND ASSIGNMENT AGREEMENT	<input type="checkbox"/>	MSP RECOVERY, LLC	2701 S. LE JEUNE ROAD, 10TH FLOOR, CORAL GABLES, FL 33134

Schedule G: Executory Contracts and Unexpired Leases**Part 1:**

2.1198	PURCHASE AGREEMENT	<input type="checkbox"/>	MSP RECOVERY, LLC	ATTN: CORPORATE LEGAL DEPARTMENT, 2701 S. LE JEUNE ROAD, 10TH FLOOR, CORAL GABLES, FL 33134
2.1199	LETTER RE: CLAIMS RECOVERY AND ASSIGNMENT AGREEMENT	<input type="checkbox"/>	MSP RECOVERY, LLC	JOHN RUIZ, CHIEF EXECUTIVE OFFICER, 2701 S. LE JEUNE ROAD, 10TH FLOOR, CORAL GABLES, FL 33134
2.1200	REGISTRATION STATEMENT	<input type="checkbox"/>	MSP RECOVERY, LLC	ALEXANDRA PLASENCIA, 2701 S. LE JEUNE ROAD, 10TH FLOOR, CORAL GABLES, FL 33134
2.1201	BUSINESS ASSOCIATE AGREEMENT	<input type="checkbox"/>	MSP RECOVERY, LLC	2701 S. LE JEUNE ROAD, 10TH FLOOR, CORAL GABLES, FL 33134
2.1202	PURCHASE AGREEMENT	<input type="checkbox"/>	MSP RECOVERY, LLC	ATTN: CORPORATE LEGAL DEPARTMENT, 2701 S. LE JEUNE ROAD, 10TH FLOOR, CORAL GABLES, FL 33134
2.1203	SECOND AMENDMENT TO AMENDED AND RESTATED CLAIMS RECOVERY AND ASSIGNMENT AGREEMENT	<input type="checkbox"/>	MSP RECOVERY, LLC	2701 S. LE JEUNE ROAD, 10TH FLOOR, CORAL GABLES, FL 33134
2.1204	TENANT ESTOPPEL CERTIFICATE	<input type="checkbox"/>	NADG NNN ACQUISITION INC.	NOT AVAILABLE
2.1205	ASSIGNMENT AND ASSUMPTION OF LEASE	<input type="checkbox"/>	NADG NNN CH (TX) LP	3131 MCKINNEY AVE SUITE L10, DALLAS, TX, 75204
2.1206	SPECIAL WARRANTY DEED	<input type="checkbox"/>	NADG NNN CH (TX) LP	3131 MCKINNEY AVE SUITE L10, DALLAS, TX, 75204
2.1207	MASTER SERVICE AGREEMENT	<input type="checkbox"/>	NAVEX GLOBAL, INC.	5500 MEADOWS ROAD, SUITE 500, LAKE OSWEGO, OR 97035
2.1208	NAVINA SAAS LICENSE AGREEMENT	<input type="checkbox"/>	NAVINA TECHNOLOGIES, LTD.	156 MENACHEM BEGIN, TEL AVIV, , LTD.
2.1209	UNCONDITIONAL GUARANTY PAYMENT AND PERFORMANCE	<input type="checkbox"/>	NEW MARKET-POLO GROUNDS, LLC	C/O NEW MARKEY PROPERTIES, 3284 NORTHSIDE PARKWAY SUITE 515, ATLANTA, GA, 30327
2.1210	GENERAL SERVICE AGREEMENT	<input type="checkbox"/>	NEXTPHASE RESEARCH, LLC	6355 NW 36TH STREET, SUITE 508, VIRGINIA GARDENS, FL 33166

Schedule G: Executory Contracts and Unexpired Leases

Part 1:

2.1211	GENERAL SERVICE AGREEMENT	<input type="checkbox"/>	NEXTPHASE RESEARCH, LLC	ATTN: ASHLEY ZORRILLA, VP/ HEAD OF CLINICAL OPERATIONS/ MANAGING PARTNER, 6355 NW 36TH STREET, SUITE 508, VIRGINIA GARDENS, FL 33166
2.1212	GENERAL SERVICE AGREEMENT	<input type="checkbox"/>	NEXTPHASE RESEARCH, LLC	6355 NW 36TH STREET, SUITE 508, VIRGINIA GARDENS, FL 33166
2.1213	NUMERALIST AND NUMERACERT ENTERPRISE AGREEMENT	<input type="checkbox"/>	NUMERACLE, INC.	P.O. BOX 541348, WALTHAM, MA 02453
2.1214	SUBORDINATION, NON-DISTURBANCE, AND ATTORNMENT AGREEMENT	<input type="checkbox"/>	OCEAN BANK	780 N.W. 42ND AVENUE, MIAMI, FL, 33126
2.1215	COPIER SERVICE AGREEMENT	<input type="checkbox"/>	OMNICOPY	13101 56TH COURT, SUITE 813, CLEARWATER, FL 33760
2.1216	DENTAL SERVICES ADMINISTRATION AGREEMENT	<input type="checkbox"/>	ONSITE DENTAL, LLC	85 ARGONAUT, SUITE 200, ALISO VIEJO, CA 92656
2.1217	RIGHTS OF FIRST OFFER AGREEMENT	<input type="checkbox"/>	ONSITE DENTAL, LLC	ATTN ERNEST BLACKWELDER, 85 ARGONAUT, SUITE 200, ALISO VIEJO, CA 92626
2.1218	SERVICES AGREEMENT	<input type="checkbox"/>	ORACLE AMERICA, INC.	500 ORACLE PARKWAY, REDWOOD SHORES, CA, 94065
2.1219	ORACLE CLOUD SERVICES AGREEMENT	<input type="checkbox"/>	ORACLE AMERICA, INC.	ATTN: GENERAL COUNSEL, LEGAL DEPARTMENT, 500 ORACLE PARKWAY, REDWOOD SHORES, CA 94065
2.1220	POSSESSION LETTER	<input type="checkbox"/>	ORANGETHORPE DFWU, LLC	20241 S. W. BIRCH STREET, STE. 102, NEWPORT BEACH, CA, 92660
2.1221	CONFIRMATION OF COMMENCEMENT DATE	<input type="checkbox"/>	PARK CENTRE PARTNERS, LLC	1922 NE 149TH STREET, NORTH MIAMI, FL, 33181
2.1222	ADDENDUM TO OFFICE LEASE AGREEMENT	<input type="checkbox"/>	PARK CENTRE PARTNERS, LLC	1922 NE 149TH STREET, NORTH MIAMI, FL, 33181
2.1223	CONFIRMATION OF COMMENCEMENT DATE	<input type="checkbox"/>	PARK CENTRE PARTNERS, LLC	1922 NE 149TH STREET, NORTH MIAMI, FL, 33181
2.1224	GRANT DEED	<input type="checkbox"/>	PCG FUND 2 MEMBER LLC	NOT AVAILABLE

Schedule G: Executory Contracts and Unexpired Leases**Part 1:**

2.1225	LETTER OF AGREEMENT ATTACHMENT	<input type="checkbox"/>	PCP-FLORIDA HEALTHCARE ASSOCIATES, P.L.	NOT AVAILABLE
2.1226	AMENDMENT TO THE LICENSE AND SERVICE AGREEMENT - L1 SUPPORT SERVICES	<input type="checkbox"/>	PDX, INC.	101 JIM WRIGHT FREEWAY S., SUITE 200, FORT WORTH, TX 76108
2.1227	SIXTH AMENDMENT AND CONSENT UNDER CREDIT AND GUARANTY AGREEMENT	<input type="checkbox"/>	PENNANTPARK CREDIT OPPORTUNITIES FUND II, LP	ATTN: ADMINISTRATIVE OPERATIONS, 590 MADISON AVENUE, 15TH FLOOR, NEW YORK, NY 10022
2.1228	CREDIT AND GUARANTY AGREEMENT	<input type="checkbox"/>	PENNANTPARK CREDIT OPPORTUNITIES FUND II, LP	ATTN: ADMINISTRATIVE OPERATIONS, 590 MADISON AVENUE, 15TH FLOOR, NEW YORK, NY 10022
2.1229	SEVENTH AMENDMENT TO CREDIT AND GUARANTY AGREEMENT	<input type="checkbox"/>	PENNANTPARK CREDIT OPPORTUNITIES FUND II, LP	ATTN: ADMINISTRATIVE OPERATIONS, 590 MADISON AVENUE, 15TH FLOOR, NEW YORK, NY 10022
2.1230	FIFTH AMENDMENT TO CREDIT AND GUARANTY AGREEMENT	<input type="checkbox"/>	PENNANTPARK CREDIT OPPORTUNITIES FUND II, LP	ATTN: ADMINISTRATIVE OPERATIONS, 590 MADISON AVENUE, 15TH FLOOR, NEW YORK, NY 10022
2.1231	SEVENTH AMENDMENT TO CREDIT AND GUARANTY AGREEMENT	<input type="checkbox"/>	PENNANTPARK CREDIT OPPORTUNITIES FUND II, LP	ATTN: ADMINISTRATIVE OPERATIONS, 590 MADISON AVENUE, 15TH FLOOR, NEW YORK, NY 10022
2.1232	SIXTH AMENDMENT AND CONSENT UNDER CREDIT AND GUARANTY AGREEMENT	<input type="checkbox"/>	PENNANTPARK CREDIT OPPORTUNITIES FUND II, LP	ATTN: ADMINISTRATIVE OPERATIONS, 590 MADISON AVENUE, 15TH FLOOR, NEW YORK, NY 10022
2.1233	SECOND AMENDMENT TO CREDIT AND GUARANTY AGREEMENT	<input type="checkbox"/>	PENNANTPARK CREDIT OPPORTUNITIES FUND II, LP	ATTN: ADMINISTRATIVE OPERATIONS, 590 MADISON AVENUE, 15TH FLOOR, NEW YORK, NY 10022
2.1234	THIRD AMENDMENT TO CREDIT AND GUARANTY AGREEMENT	<input type="checkbox"/>	PENNANTPARK CREDIT OPPORTUNITIES FUND II, LP	ATTN: ADMINISTRATIVE OPERATIONS, 590 MADISON AVENUE, 15TH FLOOR, NEW YORK, NY 10022
2.1235	NINTH AMENDMENT TO CREDIT AND GUARANTY AGREEMENT	<input type="checkbox"/>	PENNANTPARK CREDIT OPPORTUNITIES FUND II, LP	ATTN: ADMINISTRATIVE OPERATIONS, 590 MADISON AVENUE, 15TH FLOOR, NEW YORK, NY 10022

Schedule G: Executory Contracts and Unexpired Leases**Part 1:**

2.1236 CREDIT AND GUARANTY AGREEMENT	<input type="checkbox"/>	PENNANTPARK CREDIT OPPORTUNITIES FUND II, LP	C/O PENNANTPARK INVESTMENT ADMINISTRATION, LLC, ATTN: ADMINISTRATIVE OPERATIONS, 590 MADISON AVENUE, 15TH FLOOR, NEW YORK, NY 10022
2.1237 CREDIT AND GUARANTY AGREEMENT	<input type="checkbox"/>	PENNANTPARK CREDIT OPPORTUNITIES FUND II, LP	C/O PENNANTPARK INVESTMENT ADMINISTRATION, LLC, ATTN: ADMINISTRATIVE OPERATIONS, 590 MADISON AVENUE, 15TH FLOOR, NEW YORK, NY 10022
2.1238 CREDIT AND GUARANTY AGREEMENT	<input type="checkbox"/>	PENNANTPARK CREDIT OPPORTUNITIES FUND II, LP	C/O PENNANTPARK INVESTMENT ADMINISTRATION, LLC, ATTN: ADMINISTRATIVE OPERATIONS, 590 MADISON AVENUE, 15TH FLOOR, NEW YORK, NY 10022
2.1239 NINTH AMENDMENT TO CREDIT AND GUARANTY AGREEMENT	<input type="checkbox"/>	PENNANTPARK FLOATING CAPITAL LTD.	ATTN: ADMINISTRATIVE OPERATIONS, 590 MADISON AVENUE, 15TH FLOOR, NEW YORK, NY 10022
2.1240 CREDIT AND GUARANTY AGREEMENT	<input type="checkbox"/>	PENNANTPARK FLOATING CAPITAL LTD.	C/O PENNANTPARK INVESTMENT ADMINISTRATION, LLC, ATTN: ADMINISTRATIVE OPERATIONS, 590 MADISON AVENUE, 15TH FLOOR, NEW YORK, NY 10022
2.1241 COLLATERAL ASSIGNMENT OF NOTE DOCUMENTS AND ALLONGE	<input type="checkbox"/>	PENNANTPARK INVESTMENT ADMINISTRATION , LLC	590 MADISON AVENUE, 15TH AVENUE, 15TH FLOOR, NEW YORK, NY 10022
2.1242 CERTIFICATE	<input type="checkbox"/>	PENNANTPARK INVESTMENT ADMINISTRATION , LLC	590 MADISON AVENUE, 15TH AVENUE, 15TH FLOOR, NEW YORK, NY 10022
2.1243 SECRETARY'S CERTIFICATE	<input type="checkbox"/>	PENNANTPARK INVESTMENT ADMINISTRATION , LLC	590 MADISON AVENUE, 15TH AVENUE, 15TH FLOOR, NEW YORK, NY 10022
2.1244 SIXTH AMENDMENT AND CONSENT UNDER CREDIT AND GUARANTY AGREEMENT	<input type="checkbox"/>	PENNANTPARK INVESTMENT ADMINISTRATION , LLC	590 MADISON AVENUE, 15TH AVENUE, 15TH FLOOR, NEW YORK, NY 10022

Schedule G: Executory Contracts and Unexpired Leases**Part 1:**

2.1245	OMNIBUS CONSENT (SEVENTH AMENDMENT)	<input type="checkbox"/>	PENNANTPARK INVESTMENT ADMINISTRATION , LLC	590 MADISON AVENUE, 15TH AVENUE, 15TH FLOOR, NEW YORK, NY 10022
2.1246	SECRETARY'S CERTIFICATE	<input type="checkbox"/>	PENNANTPARK INVESTMENT ADMINISTRATION , LLC	590 MADISON AVENUE, 15TH AVENUE, 15TH FLOOR, NEW YORK, NY 10022
2.1247	SEVENTH AMENDMENT TO CREDIT AND GUARANTY AGREEMENT	<input type="checkbox"/>	PENNANTPARK INVESTMENT ADMINISTRATION , LLC	590 MADISON AVENUE, 15TH AVENUE, 15TH FLOOR, NEW YORK, NY 10022
2.1248	COLLATERAL ASSIGNMENT OF RIGHTS	<input type="checkbox"/>	PENNANTPARK INVESTMENT ADMINISTRATION , LLC	590 MADISON AVENUE, 15TH AVENUE, 15TH FLOOR, NEW YORK, NY 10022
2.1249	NOTICE OF BORROWING	<input type="checkbox"/>	PENNANTPARK INVESTMENT ADMINISTRATION , LLC	590 MADISON AVENUE, 15TH AVENUE, 15TH FLOOR, NEW YORK, NY 10022
2.1250	SECRETARY'S CERTIFICATE	<input type="checkbox"/>	PENNANTPARK INVESTMENT ADMINISTRATION , LLC	590 MADISON AVENUE, 15TH AVENUE, 15TH FLOOR, NEW YORK, NY 10022
2.1251	FIFTH AMENDMENT TO CREDIT AND GUARANTY AGREEMENT	<input type="checkbox"/>	PENNANTPARK INVESTMENT ADMINISTRATION , LLC	590 MADISON AVENUE, 15TH AVENUE, 15TH FLOOR, NEW YORK, NY 10022
2.1252	SEVENTH AMENDMENT TO CREDIT AND GUARANTY AGREEMENT	<input type="checkbox"/>	PENNANTPARK INVESTMENT ADMINISTRATION , LLC	590 MADISON AVENUE, 15TH AVENUE, 15TH FLOOR, NEW YORK, NY 10022
2.1253	SIXTH AMENDMENT AND CONSENT UNDER CREDIT AND GUARANTY AGREEMENT	<input type="checkbox"/>	PENNANTPARK INVESTMENT ADMINISTRATION , LLC	590 MADISON AVENUE, 15TH AVENUE, 15TH FLOOR, NEW YORK, NY 10022
2.1254	SECOND AMENDMENT TO CREDIT AND GUARANTY AGREEMENT	<input type="checkbox"/>	PENNANTPARK INVESTMENT ADMINISTRATION , LLC	590 MADISON AVENUE, 15TH AVENUE, 15TH FLOOR, NEW YORK, NY 10022
2.1255	THIRD AMENDMENT TO CREDIT AND GUARANTY AGREEMENT	<input type="checkbox"/>	PENNANTPARK INVESTMENT ADMINISTRATION , LLC	590 MADISON AVENUE, 15TH AVENUE, 15TH FLOOR, NEW YORK, NY 10022
2.1256	NINTH AMENDMENT TO CREDIT AND GUARANTY AGREEMENT	<input type="checkbox"/>	PENNANTPARK INVESTMENT ADMINISTRATION , LLC	590 MADISON AVENUE, 15TH AVENUE, 15TH FLOOR, NEW YORK, NY 10022
2.1257	CREDIT AND GUARANTY AGREEMENT	<input type="checkbox"/>	PENNANTPARK INVESTMENT ADMINISTRATION , LLC	ATTN: ADMINISTRATIVE OPERATIONS, 590 MADISON AVENUE, 15TH FLOOR, NEW YORK, NY 10022

Schedule G: Executory Contracts and Unexpired Leases**Part 1:**

2.1258	LETTER RE: CREDIT AND GUARANTY AGREEMENT	<input type="checkbox"/>	PENNANTPARK INVESTMENT ADMINISTRATION , LLC	590 MADISON AVENUE, 15TH AVENUE, 15TH FLOOR, NEW YORK, NY 10022
2.1259	CREDIT AND GUARANTY AGREEMENT	<input type="checkbox"/>	PENNANTPARK INVESTMENT ADMINISTRATION , LLC	ATTN: ADMINISTRATIVE OPERATIONS, 590 MADISON AVENUE, 15TH FLOOR, NEW YORK, NY 10022
2.1260	CREDIT AND GUARANTY AGREEMENT	<input type="checkbox"/>	PENNANTPARK INVESTMENT ADMINISTRATION , LLC	ATTN: ADMINISTRATIVE OPERATIONS, 590 MADISON AVENUE, 15TH FLOOR, NEW YORK, NY 10022
2.1261	CREDIT AND GUARANTY AGREEMENT	<input type="checkbox"/>	PENNANTPARK INVESTMENT ADMINISTRATION , LLC	ATTN: ADMINISTRATIVE OPERATIONS, 590 MADISON AVENUE, 15TH FLOOR, NEW YORK, NY 10022
2.1262	SIXTH AMENDMENT AND CONSENT UNDER CREDIT AND GUARANTY AGREEMENT	<input type="checkbox"/>	PENNANTPARK INVESTMENT CORPORATION	ATTN: ADMINISTRATIVE OPERATIONS, 590 MADISON AVENUE, 15TH FLOOR, NEW YORK, NY 10022
2.1263	CREDIT AND GUARANTY AGREEMENT	<input type="checkbox"/>	PENNANTPARK INVESTMENT CORPORATION	ATTN: ADMINISTRATIVE OPERATIONS, 590 MADISON AVENUE, 15TH FLOOR, NEW YORK, NY 10022
2.1264	SEVENTH AMENDMENT TO CREDIT AND GUARANTY AGREEMENT	<input type="checkbox"/>	PENNANTPARK INVESTMENT CORPORATION	ATTN: ADMINISTRATIVE OPERATIONS, 590 MADISON AVENUE, 15TH FLOOR, NEW YORK, NY 10022
2.1265	FIFTH AMENDMENT TO CREDIT AND GUARANTY AGREEMENT	<input type="checkbox"/>	PENNANTPARK INVESTMENT CORPORATION	ATTN: ADMINISTRATIVE OPERATIONS, 590 MADISON AVENUE, 15TH FLOOR, NEW YORK, NY 10022
2.1266	SEVENTH AMENDMENT TO CREDIT AND GUARANTY AGREEMENT	<input type="checkbox"/>	PENNANTPARK INVESTMENT CORPORATION	ATTN: ADMINISTRATIVE OPERATIONS, 590 MADISON AVENUE, 15TH FLOOR, NEW YORK, NY 10022
2.1267	SIXTH AMENDMENT AND CONSENT UNDER CREDIT AND GUARANTY AGREEMENT	<input type="checkbox"/>	PENNANTPARK INVESTMENT CORPORATION	ATTN: ADMINISTRATIVE OPERATIONS, 590 MADISON AVENUE, 15TH FLOOR, NEW YORK, NY 10022
2.1268	SECOND AMENDMENT TO CREDIT AND GUARANTY AGREEMENT	<input type="checkbox"/>	PENNANTPARK INVESTMENT CORPORATION	ATTN: ADMINISTRATIVE OPERATIONS, 590 MADISON AVENUE, 15TH FLOOR, NEW YORK, NY 10022

Schedule G: Executory Contracts and Unexpired Leases**Part 1:**

2.1269	THIRD AMENDMENT TO CREDIT AND GUARANTY AGREEMENT	<input type="checkbox"/>	PENNANTPARK INVESTMENT CORPORATION	ATTN: ADMINISTRATIVE OPERATIONS, 590 MADISON AVENUE, 15TH FLOOR, NEW YORK, NY 10022
2.1270	NINTH AMENDMENT TO CREDIT AND GUARANTY AGREEMENT	<input type="checkbox"/>	PENNANTPARK INVESTMENT CORPORATION	ATTN: ADMINISTRATIVE OPERATIONS, 590 MADISON AVENUE, 15TH FLOOR, NEW YORK, NY 10022
2.1271	CREDIT AND GUARANTY AGREEMENT	<input type="checkbox"/>	PENNANTPARK INVESTMENT CORPORATION	C/O PENNANTPARK INVESTMENT ADMINISTRATION, LLC, ATTN: ADMINISTRATIVE OPERATIONS, 590 MADISON AVENUE, 15TH FLOOR, NEW YORK, NY 10022
2.1272	CREDIT AND GUARANTY AGREEMENT	<input type="checkbox"/>	PENNANTPARK INVESTMENT CORPORATION	C/O PENNANTPARK INVESTMENT ADMINISTRATION, LLC, ATTN: ADMINISTRATIVE OPERATIONS, 590 MADISON AVENUE, 15TH FLOOR, NEW YORK, NY 10022
2.1273	CREDIT AND GUARANTY AGREEMENT	<input type="checkbox"/>	PENNANTPARK INVESTMENT CORPORATION	C/O PENNANTPARK INVESTMENT ADMINISTRATION, LLC, ATTN: ADMINISTRATIVE OPERATIONS, 590 MADISON AVENUE, 15TH FLOOR, NEW YORK, NY 10022
2.1274	SIXTH AMENDMENT AND CONSENT UNDER CREDIT AND GUARANTY AGREEMENT	<input type="checkbox"/>	PENNANTPARK SBIC LP	ATTN: ADMINISTRATIVE OPERATIONS, 590 MADISON AVENUE, 15TH FLOOR, NEW YORK, NY 10022
2.1275	CREDIT AND GUARANTY AGREEMENT	<input type="checkbox"/>	PENNANTPARK SBIC LP	ATTN: ADMINISTRATIVE OPERATIONS, 590 MADISON AVENUE, 15TH FLOOR, NEW YORK, NY 10022
2.1276	SEVENTH AMENDMENT TO CREDIT AND GUARANTY AGREEMENT	<input type="checkbox"/>	PENNANTPARK SBIC LP	ATTN: ADMINISTRATIVE OPERATIONS, 590 MADISON AVENUE, 15TH FLOOR, NEW YORK, NY 10022
2.1277	FIFTH AMENDMENT TO CREDIT AND GUARANTY AGREEMENT	<input type="checkbox"/>	PENNANTPARK SBIC LP	ATTN: ADMINISTRATIVE OPERATIONS, 590 MADISON AVENUE, 15TH FLOOR, NEW YORK, NY 10022

Schedule G: Executory Contracts and Unexpired Leases**Part 1:**

2.1278	SEVENTH AMENDMENT TO CREDIT AND GUARANTY AGREEMENT	<input type="checkbox"/>	PENNANTPARK SBIC LP	ATTN: ADMINISTRATIVE OPERATIONS, 590 MADISON AVENUE, 15TH FLOOR, NEW YORK, NY 10022
2.1279	SIXTH AMENDMENT AND CONSENT UNDER CREDIT AND GUARANTY AGREEMENT	<input type="checkbox"/>	PENNANTPARK SBIC LP	ATTN: ADMINISTRATIVE OPERATIONS, 590 MADISON AVENUE, 15TH FLOOR, NEW YORK, NY 10022
2.1280	SECOND AMENDMENT TO CREDIT AND GUARANTY AGREEMENT	<input type="checkbox"/>	PENNANTPARK SBIC LP	ATTN: ADMINISTRATIVE OPERATIONS, 590 MADISON AVENUE, 15TH FLOOR, NEW YORK, NY 10022
2.1281	THIRD AMENDMENT TO CREDIT AND GUARANTY AGREEMENT	<input type="checkbox"/>	PENNANTPARK SBIC LP	ATTN: ADMINISTRATIVE OPERATIONS, 590 MADISON AVENUE, 15TH FLOOR, NEW YORK, NY 10022
2.1282	NINTH AMENDMENT TO CREDIT AND GUARANTY AGREEMENT	<input type="checkbox"/>	PENNANTPARK SBIC LP	ATTN: ADMINISTRATIVE OPERATIONS, 590 MADISON AVENUE, 15TH FLOOR, NEW YORK, NY 10022
2.1283	CREDIT AND GUARANTY AGREEMENT	<input type="checkbox"/>	PENNANTPARK SBIC LP	C/O PENNANTPARK INVESTMENT ADMINISTRATION, LLC, ATTN: ADMINISTRATIVE OPERATIONS, 590 MADISON AVENUE, 15TH FLOOR, NEW YORK, NY 10022
2.1284	CREDIT AND GUARANTY AGREEMENT	<input type="checkbox"/>	PENNANTPARK SBIC LP	C/O PENNANTPARK INVESTMENT ADMINISTRATION, LLC, ATTN: ADMINISTRATIVE OPERATIONS, 590 MADISON AVENUE, 15TH FLOOR, NEW YORK, NY 10022
2.1285	CREDIT AND GUARANTY AGREEMENT	<input type="checkbox"/>	PENNANTPARK SBIC LP	C/O PENNANTPARK INVESTMENT ADMINISTRATION, LLC, ATTN: ADMINISTRATIVE OPERATIONS, 590 MADISON AVENUE, 15TH FLOOR, NEW YORK, NY 10022
2.1286	CONFIDENTIAL SETTLEMENT AGREEMENT AND RELEASE	<input type="checkbox"/>	PHYSICIAN PARTNERS GROUP, LLC	9725 NW 117 AVENUE, MIAMI, FL, 33178
2.1287	CONFIDENTIAL SETTLEMENT AGREEMENT AND RELEASE	<input type="checkbox"/>	PHYSICIAN PARTNERS GROUP, LLC	9725 NW 117 AVENUE, MIAMI, FL, 33178

Schedule G: Executory Contracts and Unexpired Leases**Part 1:**

2.1288	BUSINESS ASSOCIATE AGREEMENT	<input type="checkbox"/>	PHYSICIANS PARTNERS GROUP, LLC	5801 NW 151 ST. #105, MIAMI LAKES, FL 33014
2.1289	BUSINESS ASSOCIATE AGREEMENT	<input type="checkbox"/>	PHYSICIANS PARTNERS GROUP, LLC	5801 NW 151 ST #105, MIAMI LAKES, FL 33014
2.1290	ASSIGNMENT OF LEASE CONTRACT AND ASSUMPTION	<input type="checkbox"/>	PITNEY BOWES GLOBAL FINANCIAL SERVICES LLC	2225 AMERICAN DRIVE, NEENAH, WI 54956-1005
2.1291	FIRST AMENDMENT TO SHOPPING CENTER LEASE BETWEEN CORAL SQUARE PEDIATRICS, P.A. AND PLAZA AT CORAL SPRINGS, LLC	<input type="checkbox"/>	PLAZA AT CORAL SPRINGS, LLC	2128 EAST 65TH STREET, BROOKLYN, NY, 11234
2.1292	SHOPPING CENTER LEASE	<input type="checkbox"/>	PLAZA AT CORAL SPRINGS, LLC	2128 EAST 65TH STREET, BROOKLYN, NY, 11234
2.1293	GUARANTY	<input type="checkbox"/>	PORTAIRS PARTNERS, LP	3201 CHERRY RIDGE, SUITE B-209, SAN ANTONIO, TX, 78230
2.1294	GUARANTY	<input type="checkbox"/>	PORTAIRS PARTNERS, LP	3201 CHERRY RIDGE, SUITE B-209, SAN ANTONIO, TX, 78230
2.1295	LETTER OF AGREEMENT ATTACHMENT	<input type="checkbox"/>	PPM-RISK WATCHERS	NOT AVAILABLE
2.1296	PHYSICIAN SERVICE AGREEMENT	<input type="checkbox"/>	PREMIER FAMILY HEALTH, P.A.	1037 STATE ROAD 7, SUITE 211, WELLINGTON, FL, 33414
2.1297	LETTER OF AGREEMENT ATTACHMENT	<input type="checkbox"/>	PREMIER FAMILY HEALTH, P.A.	1037 STATE ROAD 7, SUITE 211, WELLINGTON, FL, 33414
2.1298	RIGHT OF FIRST REFUSAL	<input type="checkbox"/>	PREMIER FAMILY HEALTH, P.A.	1037 STATE ROAD 7, SUITE 211, WELLINGTON, FL, 33414
2.1299	PHYSICIAN PARTICIPATION AGREEMENT	<input type="checkbox"/>	PRESTIGE PHYSICIANS, LLC	1200 EAST BROWARD BLVD, FORT LAUDERDALE, FL 33301
2.1300	GROUP PARTICIPATION ADDENDUM	<input type="checkbox"/>	PRIMARY CARE GROUP, LLC	NOT AVAILABLE
2.1301	TRANSITION SERVICES AGREEMENT	<input type="checkbox"/>	PRIMARY CARE HOLDINGS II, LLC	C/O HUMANA INC., 500 WEST MAIN STREET, LOUISVILLE, KY, 40202
2.1302	TRANSITION SERVICES AGREEMENT	<input type="checkbox"/>	PRIMARY CARE HOLDINGS II, LLC	C/O HUMANA INC., 500 WEST MAIN STREET, LOUISVILLE, KY, 40202
2.1303	TRANSITION SERVICES AGREEMENT	<input type="checkbox"/>	PRIMARY CARE HOLDINGS II, LLC	C/O HUMANA INC., 500 WEST MAIN STREET, LOUISVILLE, KY, 40202

Schedule G: Executory Contracts and Unexpired Leases**Part 1:**

2.1304	PHYSICIAN SERVICE AGREEMENT	<input type="checkbox"/>	PRIMARY CARE PARTNERS	250 S CENTRAL BLVD, SUITE 207, JUPITER, FL, 33458
2.1305	MEDICARE ADVANTAGE PROVISIONS ADDENDUM	<input type="checkbox"/>	PRIMARY CARE PARTNERS	250 S CENTRAL BLVD, SUITE 207, JUPITER, FL, 33458
2.1306	ASSIGNMENT AND ASSUMPTION OF LEASE AGREEMENT	<input type="checkbox"/>	PRIMARY CARE PHYSICIANS OF HOLLYWOOD, P.L.	2488 N UNIVERSITY DR, PEMBROKE PINES, FL, 33024
2.1307	ASSIGNMENT AND ASSUMPTION OF LEASE AGREEMENT	<input type="checkbox"/>	PRIMARY CARE PHYSICIANS OF HOLLYWOOD, P.L.	2488 N UNIVERSITY DR, PEMBROKE PINES, FL, 33024
2.1308	CONTINGENT DIRECT-HIRE AGREEMENT	<input type="checkbox"/>	PRIMARY RECRUITING SERVICES	2301 MAITLAND CENTER PARKWAY, SUITE100, MAITLAND, FL 32751
2.1309	SERVICE AGREEMENT CONTRACT	<input type="checkbox"/>	PRIME TIME EXPRESS SERVICES, INC.	7719 NW 48TH ST, SUITE # 180, DORAL, FL 33166
2.1310	SERVICE AGREEMENT CONTRACT	<input type="checkbox"/>	PRIMETIME EXPRESS SERVICES INC.	10500 NW 26TH ST, A102-C, DORAL, FL 33172
2.1311	SERVICE AGREEMENT CONTRACT	<input type="checkbox"/>	PRIMETIME EXPRESS SERVICES INC.	7719 NW 48TH ST, SUITE # 180, DORAL, FL 33166
2.1312	SERVICE AGREEMENT CONTRACT	<input type="checkbox"/>	PRIMETIME EXPRESS SERVICES, INC.	7719 NW 48TH ST, SUITE #180, DORAL, FL, 33166
2.1313	SERVICE AGREEMENT CONTRACT	<input type="checkbox"/>	PRIMETIME EXPRESS SERVICES, INC.	10500 NW 26TH ST, A 102-C, DORAL, FL, 33172
2.1314	ASSIGNMENT AND ASSUMPTION AGREEMENT	<input type="checkbox"/>	PROCARE BELTWAY, LLC	6870 S RAINBOW DRIVE, #107, LAS VEGAS, NV, 89118
2.1315	TENANT ESTOPPEL CERTIFICATE	<input type="checkbox"/>	PROCARE BELTWAY, LLC	6870 S RAINBOW DRIVE, #107, LAS VEGAS, NV, 89118
2.1316	LANDLORD AND TENANT ESTOPPEL CERTIFICATE	<input type="checkbox"/>	PROCARE MEDICAL GROUP LLC	6870 S RAINBOW BLVD, LAS VEGAS, NV, 89118
2.1317	PROPIO LANGUAGE SERVICES AGREEMENT	<input type="checkbox"/>	PROPIO LS, LLC	ATTN: COMPLIANCE OFFICER, 10801 MASTIN ST. SUITE 580, OVERLAND PARK, KS 66210
2.1318	LANGUAGE SERVICES AGREEMENT	<input type="checkbox"/>	PROPIO LS, LLC	ATTN: COMPLIANCE OFFICER, 10801 MASTIN ST. SUITE 580, OVERLAND PARK, KS 66210

Schedule G: Executory Contracts and Unexpired Leases**Part 1:**

2.1319	LANGUAGE SERVICES AGREEMENT	<input type="checkbox"/>	PROPIO LS, LLC	ATTN: COMPLIANCE OFFICER, 10801 MASTIN ST. SUITE 580, OVERLAND PARK, KS 66210
2.1320	LEASE OF COMMERCIAL BUILDING	<input type="checkbox"/>	Q HOLDING 13155, LLC	8210 NW 27TH STREET, SUITE 205, DORAL, FL, 33122
2.1321	SETTLEMENT STATEMENT	<input type="checkbox"/>	Q HOLDING WEST KENDALL, LLC	8210 NW 27TH STREET, SUITE 205, DORAL, FL, 33122
2.1322	WARRANTY DEED	<input type="checkbox"/>	Q HOLDINGS EAST HIALEAH, LLC	8210 NW 27TH STREET, SUITE 205, DORAL, FL, 33126
2.1323	THIRD AMENDMENT & ASSIGNMENT TO THE LEASE	<input type="checkbox"/>	RAINBOW 215 PLAZA, LLC	3824 S JONES BLVD #F, LAS VEGAS, NV, 89103
2.1324	LETTER RE: RANDSTAD SERVICE TERMS	<input type="checkbox"/>	RANDSTAD	PO BOX 742689, ATLANTA, GA 30374
2.1325	MDR SCOPE OF SERVICE ADDENDUM	<input type="checkbox"/>	RAPID7	120 CAUSEWAY STREET, SUITE 400, BOSTON, MA 02114
2.1326	MASTER SERVICES AGREEMENT	<input type="checkbox"/>	RAPID7 LLC	120 CAUSEWAY STREET, SUITE 400, BOSTON, MA 02114
2.1327	ASSIGNMENT AND ASSUMPTION AGREEMENT WITH LANDLORD RATIFICATION	<input type="checkbox"/>	RAVINDER RANDHAWA	NOT AVAILABLE
2.1328	UNCONDITIONAL GUARANTY PAYMENT AND PERFORMANCE	<input type="checkbox"/>	RICARDO MARTINEZ	1217 A. MILITARY TRAIL, SUITE C, WEST PALM BEACH, FL, 33415
2.1329	PHYSICIAN SERVICE AGREEMENT	<input type="checkbox"/>	RISK WATCHERS, INC.	1117 ROYAL PALM BEACH BLVD., ROYAL PALM BEACH, FL, 33411
2.1330	PHYSICIAN SERVICE AGREEMENT	<input type="checkbox"/>	RISK WATCHERS, INC.	250 S. CENTRAL BLVD. SUITE 204, JUPITER, FL, 33458
2.1331	RIGHT OF FIRST REFUSAL	<input type="checkbox"/>	RISK WATCHERS, INC.	1117 ROYAL PALM BEACH BLVD., ROYAL PALM BEACH, FL, 33411
2.1332	PHYSICIAN SERVICE AGREEMENT	<input type="checkbox"/>	RISK WATCHERS, INC.	1117 ROYAL PALM BEACH BLVD., ROYAL PALM BEACH, FL, 33411
2.1333	ATTACHMENT B COMPENSATION SCHEDULE	<input type="checkbox"/>	RISK WATCHERS, INC.	1117 ROYAL PALM BEACH BLVD., ROYAL PALM BEACH, FL, 33411

Schedule G: Executory Contracts and Unexpired Leases**Part 1:**

2.1334	PHYSICIAN SERVICE AGREEMENT	<input type="checkbox"/>	RISK WATCHERS, INC.	250 S CENTRAL BLVD, SUITE 207, JUPITER, FL, 33458
2.1335	LETTER OF AGREEMENT ATTACHMENT	<input type="checkbox"/>	RISK WATCHERS, INC. D/B/A PRIMARY CARE PARTNERS	NOT AVAILABLE
2.1336	LETTER OF AGREEMENT ATTACHMENT	<input type="checkbox"/>	RISK WATCHERS, INC. D/B/A PRIMARY CARE PARTNERS	NOT AVAILABLE
2.1337	PHYSICIAN NETWORK AGREEMENT	<input type="checkbox"/>	RISK WATCHERS, INC., D/B/A PRIMARY CARE PARTNERS	250 S CENTRAL BLVD, SUITE 207, JUPITER, FL, 33458
2.1338	MEDICARE ADVANTAGE PROVISIONS ADDENDUM	<input type="checkbox"/>	RISK WATCHERS, INC., D/B/A PRIMARY CARE PARTNERS	250 S CENTRAL BLVD, SUITE 207, JUPITER, FL, 33458
2.1339	LETTER OF AGREEMENT ATTACHMENT	<input type="checkbox"/>	RISK WATCHERS, INC., D/B/A PRIMARY CARE PARTNERS	250 S CENTRAL BLVD, SUITE 207, JUPITER, FL, 33458
2.1340	RIGHT TO REFUSAL	<input type="checkbox"/>	RISK WATCHERS, INC., D/B/A PRIMARY CARE PARTNERS	250 S CENTRAL BLVD, SUITE 207, JUPITER, FL, 33458
2.1341	ESTOPPEL CERTIFICATE	<input type="checkbox"/>	RITA B. CHUANG INC.	2629 W HORIZON RIDGE, #140, HENDERSON, NV, 89052
2.1342	ESTOPPEL CERTIFICATE	<input type="checkbox"/>	RITA B. CHUANG MD LLC	2629 W HORIZON RIDGE, #140, HENDERSON, NV, 89052
2.1343	SUBLEASE AGREEMENT	<input type="checkbox"/>	RIVERCHASE MSO, LLC	900 VILLAGE SQUARE CROSSING, SUITE 290, PALM BEACH GARDENS, FL, 33410
2.1344	CONSENT TO SUBLEASE	<input type="checkbox"/>	RIVERCHASE MSO, LLC	900 VILLAGE SQUARE CROSSING, SUITE 290, PALM BEACH GARDENS, FL, 33410
2.1345	RH CUSTOMER AGREEMENT FOR PLACEMENT SERVICES	<input type="checkbox"/>	ROBERT HALF INTERNATIONAL INC.	6505 BLUE LAGOON DRIVE, SUITE 440, MIAMI, FL 33126
2.1346	INDEMNIFICATION AGREEMENT	<input type="checkbox"/>	ROBERTO FERNANDEZ-BLAY	6517 TAFT STREET, SUITE 200, HOLLYWOOD, FL, 33024

Schedule G: Executory Contracts and Unexpired Leases**Part 1:**

2.1347	ASSIGNMENT AND ASSUMPTION OF LEASE AGREEMENT	<input type="checkbox"/>	ROBERTO FERNANDEZ-BLAY	6517 TAFT STREET, SUITE 200, HOLLYWOOD, FL, 33024
2.1348	MEDICARE ADVANTAGE PROVISIONS ADDENDUM	<input type="checkbox"/>	ROOPTAZ SIBIA MD	NOT AVAILABLE
2.1349	PROVIDER SERVICES AGREEMENT	<input type="checkbox"/>	ROSE RADIOLOGY CENTERS, LLC	C/O AKUMIN CORP., ATTENTION: GENERAL COUNSEL, 8300 W. SUNRISE BLVD, PLANTATION, FL 33322
2.1350	COMMERCIAL AGREEMENT	<input type="checkbox"/>	SAFE GUARD FIRE	12005 N. BRYAN RD, MISSION, TX 78573
2.1351	MASTER SUBSCRIPTION AGREEMENT	<input type="checkbox"/>	SALESFORCE.COM, INC.	SALESFORCE TOWER, 415 MISSION STREET, 3RD FLOOR, SAN FRANCISCO, CA 94105
2.1352	SUBLEASE AGREEMENT	<input type="checkbox"/>	SALTZMAN, TANIS, PITTELL, LEVIN & JACOBSON, LLC, DBA PEDIATRIC ASSOCIATES	900 S. PINE ISLAND ROAD, SUITE 800, PLANTATION, FL, 33324
2.1353	SECOND AMENDMENT AND ASSIGNMENT OF SHOPPING CENTER LEASE WITH LANDLORD CONSENT	<input type="checkbox"/>	SALTZMAN, TANIS, PITTELL, LEVIN & JACOBSON, LLC, DBA PEDIATRIC ASSOCIATES	900 S. PINE ISLAND ROAD, SUITE 800, PLANTATION, FL, 33324
2.1354	PURCHASE AND SALE AGREEMENT	<input type="checkbox"/>	SALUD WELLNESS PRODUCTS, INC., LLC	7101 SW 78 CT., MIAMI, FL 33143
2.1355	TENANT ESTOPPEL CERTIFICATE	<input type="checkbox"/>	SANG D. TRAN	NOT AVAILABLE
2.1356	LETTER AGREEMENT RE: LITTLE HAVANA PARKING AGREEMENT EXTENSION	<input type="checkbox"/>	SBH MANAGEMENT SERVICES, LLC	2020 PONCE DE LEON BLVD, SUITE 1107, CORAL GABLES, FL, 33134
2.1357	ELECTRONIC MEDICAL RECORD ACCESS AGREEMENT	<input type="checkbox"/>	SECOND WAVE DELIVERY SYSTEMS, LLC	9060 W. CHEYENNE AVENUE, LAS VEGAS, NV, 89129
2.1358	MASTER SERVICES AGREEMENT	<input type="checkbox"/>	SECOND WAVE DELIVERY SYSTEMS, LLC	9060 W. CHEYENNE AVENUE, LAS VEGAS, NV, 89129
2.1359	RENT COMMENCEMENT DATE AGREEMENT	<input type="checkbox"/>	SENECA SECURITY HOLDINGS, LLC	4225 PONCE DE LEON BLVD., CORAL GABLES, FL, 33134

Schedule G: Executory Contracts and Unexpired Leases**Part 1:**

2.1360	AMENDED AND RESTATED CLAIMS RECOVERY AND ASSIGNMENT AGREEMENT	<input type="checkbox"/>	SERIES 17-03-569, A DESIGNATED SERIES OF MSP RECOVERY CLAIMS, SERIES LLC	2701 S. LE JEUNE ROAD, 10TH FLOOR, CORAL GABLES, FL 33134
2.1361	CLAIMS RECOVERY AND ASSIGNMENT AGREEMENT	<input type="checkbox"/>	SERIES 17-03-569, A DESIGNATED SERIES OF MSP RECOVERY CLAIMS, SERIES LLC	2701 S. LE JEUNE ROAD, 10TH FLOOR, CORAL GABLES, FL 33134
2.1362	FIRST AMENDMENT TO AMENDED AND RESTATED CLAIMS RECOVERY AND ASSIGNMENT AGREEMENT	<input type="checkbox"/>	SERIES 17-03-569, A DESIGNATED SERIES OF MSP RECOVERY CLAIMS, SERIES LLC	2701 S. LE JEUNE ROAD, 10TH FLOOR, CORAL GABLES, FL 33134
2.1363	SECOND AMENDMENT TO AMENDED AND RESTATED CLAIMS RECOVERY AND ASSIGNMENT AGREEMENT	<input type="checkbox"/>	SERIES 17-03-569, A DESIGNATED SERIES OF MSP RECOVERY CLAIMS, SERIES LLC	2701 S. LE JEUNE ROAD, 10TH FLOOR, CORAL GABLES, FL 33134
2.1364	COMMENCEMENT AGREEMENT	<input type="checkbox"/>	SHOPPES AT BROWARD, LLC DBA SHOPPES AT BROWARD	2924 DAVIE ROAD, SUITE 202, DAVIE, FL, 33314
2.1365	AMENDMENT TO COMMENCEMENT AGREEMENT	<input type="checkbox"/>	SHOPPES AT BROWARD, LLC DBA SHOPPES AT BROWARD	2924 DAVIE ROAD, SUITE 202, DAVIE, FL, 33314
2.1366	SOFTWARE AS A SERVICE AGREEMENT	<input type="checkbox"/>	SHURPA, INC.	ATTENTION: BEN FORNELL, 116 W. HUBBARD ST., SUITE 512, CHICAGO, IL 60654
2.1367	SIGNATURE GRAND CORPORATE & ORGANIZATION RESERVATION AGREEMENT	<input type="checkbox"/>	SIGNATURE GRAND	6900 STATE ROAD 84, DAVIE, FL 33317
2.1368	SIGNATURE GRAND CORPORATE & ORGANIZATION RESERVATION AGREEMENT	<input type="checkbox"/>	SIGNATURE GRAND	6900 STATE ROAD 84, DAVIE, FL 33317
2.1369	SERVICE APPLICATION AND AGREEMENT	<input type="checkbox"/>	SIGNIUS COMMUNICATION S	ATTN: BILLING DEPARTMENT, 840 GREENBRIER CIRCLE, SUITE 202, CHESAPEAKE, VA 23320

Schedule G: Executory Contracts and Unexpired Leases**Part 1:**

2.1370	SERVICE APPLICATION AND AGREEMENT	<input type="checkbox"/>	SIGNIUS COMMUNICATIONS	ATTN: BILLING DEPARTMENT, 840 GREENBRIER CIRCLE, SUITE 202, CHESAPEAKE, VA 23320
2.1371	SERVICE APPLICATION AND AGREEMENT	<input type="checkbox"/>	SIGNIUS COMMUNICATIONS	ATTN: BILLING DEPARTMENT, 840 GREENBRIER CIRCLE, SUITE 202, CHESAPEAKE, VA 23320
2.1372	LEASE AGREEMENT	<input type="checkbox"/>	SJD HOLDINGS LLC	505 N LAKE SHORE DR, 1512, CHICAGO, IL, 60611
2.1373	RENT COMMENCEMENT DATE AGREEMENT	<input type="checkbox"/>	SKMV REALTY, LLC	47 E ROBINSON STREET, STE 230, ORLANDO, FL, 32801
2.1374	SERVICE ORDER	<input type="checkbox"/>	SLAS CONSULTING, LLC	304 INDIAN TRACE PMB 171, WESTON, FL 33326
2.1375	OPTION EXERCISE AGREEMENT	<input type="checkbox"/>	SORMI, INC.	336 EAST DANIA BEACH BLVD., DANIA, FL, 33004
2.1376	LETTER RE: PREMISES DELIVERY DATE	<input type="checkbox"/>	SOUTH DADE SHOPPING, LLC	3200 N MILITARY TRAIL, 4TH FLOOR, BOCA RATON, FL, 33431
2.1377	COMMENCEMENT DATE ACKNOWLEDGMENT	<input type="checkbox"/>	SOUTH DADE SHOPPING, LLC	C/O WOOLBRIGHT DEVELOPMENT, INC., 3200 N. MILITARY TRAIL, 4TH FLOOR, BOCA RATON, FL, 33431
2.1378	GUARANTY AGREEMENT TO LEASE	<input type="checkbox"/>	SOUTH DADE SHOPPING, LLC	C/O WOOLBRIGHT DEVELOPMENT, INC., 3200 N. MILITARY TRAIL, 4TH FLOOR, BOCA RATON, FL, 33431
2.1379	COMMENCEMENT DATE ACKNOWLEDGEMENT	<input type="checkbox"/>	SOUTH DADE SHOPPING, LLC	C/O WOOLBRIGHT DEVELOPMENT, INC., 3200 N. MILITARY TRAIL, 4TH FLOOR, BOCA RATON, FL, 33431
2.1380	COMMENCEMENT DATE AGREEMENT EXHIBIT "L" DATED AUGUST 25, 2022	<input type="checkbox"/>	SPENCER STRAWBERRY, LTD.	2421 TANGLEY ST. SUITE 105, HOUSTON, TX, 77005
2.1381	SERVICES AGREEMENT	<input type="checkbox"/>	STACEY SARMIENTO	5592 WORLD SERIES CT, LAS VEGAS, NV 89110
2.1382	SERVICE AGREEMENT	<input type="checkbox"/>	STAT MEDICAL DISPOSAL INC.	9050 16TH PLACE SUITE 4, VERO BEACH, FL 32966

Schedule G: Executory Contracts and Unexpired Leases**Part 1:**

2.1383	SERVICE AGREEMENT	<input type="checkbox"/>	STAT MEDICAL DISPOSAL INC.	9050 16TH PLACE SUITE 4, VERO BEACH, FL 32966
2.1384	SERVICE AGREEMENT	<input type="checkbox"/>	STERICYCLE, INC.	4010 COMMERCIAL AVE., NORTHBROOK, IL 60062
2.1385	SERVICE AGREEMENT	<input type="checkbox"/>	STERICYCLE, INC.	4010 COMMERCIAL AVE., NORTHBROOK, IL 60062
2.1386	CONTINGENCY SEARCH AGREEMENT	<input type="checkbox"/>	STEVEN DOUGLAS ASSOCIATES, LLC	1301 INTERNATIONAL PARKWAY SUITE 510, SUNRISE, FL 33323
2.1387	PARTICIPATING PROVIDER AGREEMENT	<input type="checkbox"/>	STEVEN J. COHN MD PA	7301 N. UNIVERSITY DRIVE, #204, TAMARAC, FL, 33321
2.1388	SERVICES AGREEMENT	<input type="checkbox"/>	TACHUELA SHOW INC.	7930 CRESPI BLVD, MIAMI BEACH, FL 33141
2.1389	INDEPENDENT CONTRACTOR AGREEMENT	<input type="checkbox"/>	TACHUELA SHOW INC.	7930 CRESPI BLVD, MIAMI, FL 33141
2.1390	SOFTWARE/SERVICE ADDENDUM TO EQUIPMENT FINANCE AGREEMENT	<input type="checkbox"/>	TCCG, LLC DBA THE CAMBRIDGE CAPITAL GROUP	EXCHANGE PROFESSIONAL CENTER, 7365 CARNELIAN STREET, SUITE 228, RANCHO CUCAMONGA, CA 91730-1136
2.1391	SOFTWARE/SERVICE ADDENDUM TO EQUIPMENT FINANCE AGREEMENT	<input type="checkbox"/>	TCCG, LLC DBA THE CAMBRIDGE CAPITAL GROUP	EXCHANGE PROFESSIONAL CENTER, 7365 CARNELIAN STREET, SUITE 228, RANCHO CUCAMONGA, CA 91730-1136
2.1392	EQUIPMENT FINANCE AGREEMENT	<input type="checkbox"/>	TCCG, LLC DBA THE CAMBRIDGE CAPITAL GROUP	EXCHANGE PROFESSIONAL CENTER, 7365 CARNELIAN STREET, SUITE 228, RANCHO CUCAMONGA, CA 91730-1136
2.1393	EQUIPMENT FINANCE AGREEMENT	<input type="checkbox"/>	TCCG, LLC DBA THE CAMBRIDGE CAPITAL GROUP	EXCHANGE PROFESSIONAL CENTER, 7365 CARNELIAN STREET, SUITE 228, RANCHO CUCAMONGA, CA 91730-1136
2.1394	CONTRACT FOR SERVICES IT MANAGED SERVICES SERVERS & NETWORK MONTHLY SUPPORT	<input type="checkbox"/>	TEAM TECH SOLUTION SERVICES, INC	7480 BIRD ROAD, SUITE 810, MIAMI,, FL 33155
2.1395	CONTRACT FOR IT MANAGED SERVICES SERVERS & NETWORK MONTHLY SUPPORT	<input type="checkbox"/>	TEAM TECH SOLUTION SERVICES, INC.	7480 BIRD ROAD, SUITE 810, MIAMI, FL, 33155

Schedule G: Executory Contracts and Unexpired Leases**Part 1:**

2.1396	LANDLORD AND TENANT ESTOPPEL CERTIFICATE	<input type="checkbox"/>	TEN15 WINTERWOOD, LLC	C/O DAPPER COMPANIES, 985 WHITE DRIVE, LAS VEGAS, NV, 89119
2.1397	SERVICE AGREEMENT	<input type="checkbox"/>	TEXAS DISPOSAL SYSTEMS	PO BOX 17126, AUSTIN, TX 78760
2.1398	SERVICE AGREEMENT	<input type="checkbox"/>	TEXAS DISPOSAL SYSTEMS	PO BOX 17126, AUSTIN, TX 78760
2.1399	LEASE GUARANTY	<input type="checkbox"/>	THE HAROLD S AND MONICA J BLACK REVOCABLE TRUST	630 S. GRAND AVE., SUITE 105, SANTA ANA, CA, 92705
2.1400	PHYSICIAN PARTICIPATION AGREEMENT	<input type="checkbox"/>	THE MEDICAL CENTER OF THE PALM BEACHES	4623 FORREST HILL BLVD. SUITE 101, WEST PALM BEACH, FL, 33415
2.1401	PHYSICIAN PARTICIPATION AGREEMENT	<input type="checkbox"/>	THE MEDICAL GROUP OF SOUTH FLORIDA, INC.	1094 MILITARY TRAIL, JUPITER, FL, 33458
2.1402	LETTER OF AGREEMENT	<input type="checkbox"/>	THE MEDICAL GROUP OF SOUTH FLORIDA, INC.	1094 MILITARY TRAIL, JUPITER, FL, 33458
2.1403	PROPOSAL / AGREEMENT FOR LANDSCAPE MAINTENANCE	<input type="checkbox"/>	THE OLECH GROUP INC., DBA U.S. LAWNS SAN ANTONIO WEST	SCOTT E. OLECH, OWNER & TIM GALLEY, GENERAL MANAGER, 10730 POTRANCO RD., SUITE 122-503, SAN ANTONIO, TX 78251
2.1404	ASSIGNMENT AND ASSUMPTION OF LEASE	<input type="checkbox"/>	THE SAGUARO LAND AND CATTLE COMPANY	24165 IH 10 W, SUITE 217-644, SAN ANTONIO, TX, 78257
2.1405	TENANT ESTOPPEL CERTIFICATE	<input type="checkbox"/>	THE SAGUARO LAND AND CATTLE COMPANY	24165 IH 10 W, SUITE 217-644, SAN ANTONIO, TX, 78257
2.1406	SPECIAL WARRANTY DEED	<input type="checkbox"/>	THE SAGUARO LAND AND CATTLE COMPANY	24165 IH 10 W, SUITE 217-644, SAN ANTONIO, TX, 78257
2.1407	GUARANTY OF LEASE	<input type="checkbox"/>	THE SAGUARO LAND AND CATTLE COMPANY	24165 IH 10 W, SUITE 217-644, SAN ANTONIO, TX, 78257
2.1408	GUARANTY OF LEASE	<input type="checkbox"/>	THE SAGUARO LAND AND CATTLE COMPANY	24165 IH 10 W, SUITE 217-644, SAN ANTONIO, TX, 78257

Schedule G: Executory Contracts and Unexpired Leases**Part 1:**

2.1409	MASTER SERVICES AGREEMENT	<input type="checkbox"/>	THE SIEGFRIED GROUP, LLP	1201 N. MARKET STREET, SUITE 700, WILMINGTON, DE, 19801
2.1410	MASTER SERVICES AGREEMENT	<input type="checkbox"/>	THE SIEGFRIED GROUP, LLP	ATTN: WILLIAM J ULRICH, VICE PRESIDENT, 1201 N. MARKET STREET, SUITE 700, WILMINGTON, DE 19801
2.1411	NON HAZARDOUS WASTE SERVICE AGREEMENT	<input type="checkbox"/>	TIGER SANITATION, INC.	P.O. BOX 200143, SAN ANTONIO, TX 78220
2.1412	ASSIGNMENT AND ASSUMPTION AGREEMENT WITH LANDLORD RATIFICATION	<input type="checkbox"/>	TOTAL HEALTH MEDICAL CENTERS, LLC	2609 W WOOLBRIGHT RD SUITE 2, BOYNTON BEACH, FL, 33436
2.1413	MASTER SERVICES AGREEMENT	<input type="checkbox"/>	TRANSPERFECT INTERNATIONAL LLC	AMERICAN INTERNATIONAL PLAZA, 250 AV. LUIS MUNOZ RIVERA, SAN JUAN, PR 00918
2.1414	SERVICE AGREEMENT	<input type="checkbox"/>	TRILOGY MEDWASTE	8554 KATY FREEWAY, SUITE 200, HOUSTON, TX 77024
2.1415	SERVICE AGREEMENT	<input type="checkbox"/>	TRILOGY MEDWASTE	8554 KATY FREEWAY, SUITE 200, HOUSTON, TX 77024
2.1416	SERVICE AGREEMENT	<input type="checkbox"/>	TRILOGY MEDWASTE	8554 KATY FREEWAY, SUITE 200, HOUSTON, TX 77024
2.1417	SERVICE AGREEMENT	<input type="checkbox"/>	TRILOGY MEDWASTE	8554 KATY FREEWAY, SUITE 200, HOUSTON, TX 77024
2.1418	SERVICE AGREEMENT	<input type="checkbox"/>	TRILOGY MEDWASTE	8554 KATY FREEWAY, SUITE 200, HOUSTON, TX 77024
2.1419	SERVICE AGREEMENT	<input type="checkbox"/>	TRILOGY MEDWASTE	8554 KATY FREEWAY, SUITE 200, HOUSTON, TX 77024
2.1420	SERVICE AGREEMENT	<input type="checkbox"/>	TRILOGY MEDWASTE	ANDREW RODRIGUEZ, 8554 KATY FREEWAY, SUITE 200, HOUSTON, TX 77024
2.1421	SERVICE AGREEMENT	<input type="checkbox"/>	TRILOGY MEDWASTE	ANDREW RODRIGUEZ, 8554 KATY FREEWAY, SUITE 200, HOUSTON, TX 77024
2.1422	ASSIGNMENT AND ASSUMPTION AGREEMENT	<input type="checkbox"/>	TROPICANA PALM PLAZA, LLC	500 NEWPORT CENTER DRIVE, SUITE 550, NEWPORT BEACH, CA, 92660

Schedule G: Executory Contracts and Unexpired Leases**Part 1:**

2.1423	TENANT ESTOPPEL CERTIFICATE	<input type="checkbox"/>	TROPICANA PALM PLAZA, LLC	500 NEWPORT CENTER DRIVE, SUITE 550, NEWPORT BEACH, CA, 92660
2.1424	CALL SERVICES AGREEMENT	<input type="checkbox"/>	TRUESHORE BPO, LLC	4302 ALTON ROAD SUITE 300, MIAMI BEACH, FL, 33140
2.1425	CALL SERVICES AGREEMENT	<input type="checkbox"/>	TRUESHORE BPO, LLC	4302 ALTON ROAD SUITE 300, MIAMI BEACH, FL, 33140
2.1426	CALL SERVICES AGREEMENT	<input type="checkbox"/>	TRUESHORE BPO, LLC	4302 ALTON ROAD, SUITE 300, MIAMI BEACH, FL 33140
2.1427	CALL SERVICES AGREEMENT	<input type="checkbox"/>	TRUESHORE BPO, LLC	4302 ALTON ROAD, SUITE 300, MIAMI BEACH, FL 33140
2.1428	CALL SERVICES AGREEMENT	<input type="checkbox"/>	TRUESHORE BPO, LLC	4302 ALTON ROAD, SUITE 300, MIAMI BEACH, FL 33140
2.1429	MERCHANT CARD PROCESSING AGREEMENT	<input type="checkbox"/>	TSYS MERCHANT SOLUTIONS, LLC	12202 AIRPORT WAY, STE 100, BROOMFIELD, CO 80021
2.1430	MERCHANT CARD PROCESSING AGREEMENT	<input type="checkbox"/>	TSYS MERCHANT SOLUTIONS, LLC	12202 AIRPORT WAY, STE 100, BROOMFIELD, CO 80021
2.1431	MERCHANT CARD PROCESSING AGREEMENT	<input type="checkbox"/>	TSYS MERCHANT SOLUTIONS, LLC	12202 AIRPORT WAY, STE 100, BROOMFIELD, CO 80021
2.1432	MERCHANT CARD PROCESSING AGREEMENT	<input type="checkbox"/>	TSYS MERCHANT SOLUTIONS, LLC	12202 AIRPORT WAY, STE 100, BROOMFIELD, CO 80021
2.1433	MERCHANT CARD PROCESSING AGREEMENT	<input type="checkbox"/>	TSYS MERCHANT SOLUTIONS, LLC	12202 AIRPORT WAY, STE 100, BROOMFIELD, CO 80021
2.1434	MERCHANT CARD PROCESSING AGREEMENT	<input type="checkbox"/>	TSYS MERCHANT SOLUTIONS, LLC	12202 AIRPORT WAY, STE 100, BROOMFIELD, CO 80021
2.1435	MERCHANT CARD PROCESSING AGREEMENT	<input type="checkbox"/>	TSYS MERCHANT SOLUTIONS, LLC	12202 AIRPORT WAY, STE 100, BROOMFIELD, CO 80021
2.1436	MERCHANT CARD PROCESSING AGREEMENT	<input type="checkbox"/>	TSYS MERCHANT SOLUTIONS, LLC	12202 AIRPORT WAY, STE 100, BROOMFIELD, CO 80021
2.1437	MERCHANT CARD PROCESSING AGREEMENT	<input type="checkbox"/>	TSYS MERCHANT SOLUTIONS, LLC	12202 AIRPORT WAY, STE 100, BROOMFIELD, CO 80021
2.1438	MERCHANT CARD PROCESSING AGREEMENT	<input type="checkbox"/>	TSYS MERCHANT SOLUTIONS, LLC	12202 AIRPORT WAY, STE 100, BROOMFIELD, CO 80021
2.1439	MERCHANT CARD PROCESSING AGREEMENT	<input type="checkbox"/>	TSYS MERCHANT SOLUTIONS, LLC	12202 AIRPORT WAY, STE 100, BROOMFIELD, CO 80021

Schedule G: Executory Contracts and Unexpired Leases**Part 1:**

2.1440	MERCHANT CARD PROCESSING AGREEMENT	<input type="checkbox"/>	TSYS MERCHANT SOLUTIONS, LLC	12202 AIRPORT WAY, STE 100, BROOMFIELD, CO 80021
2.1441	MERCHANT CARD PROCESSING AGREEMENT	<input type="checkbox"/>	TSYS MERCHANT SOLUTIONS, LLC	12202 AIRPORT WAY, STE 100, BROOMFIELD, CO 80021
2.1442	MERCHANT CARD PROCESSING AGREEMENT	<input type="checkbox"/>	TSYS MERCHANT SOLUTIONS, LLC	12202 AIRPORT WAY, STE 100, BROOMFIELD, CO 80021
2.1443	MERCHANT CARD PROCESSING AGREEMENT	<input type="checkbox"/>	TSYS MERCHANT SOLUTIONS, LLC	12202 AIRPORT WAY, STE 100, BROOMFIELD, CO 80021
2.1444	APPLICATION FOR MERCHANT CARD PROCESSING	<input type="checkbox"/>	TSYS MERCHANT SOLUTIONS, LLC	12202 AIRPORT WAY, STE 100, BROOMFIELD, CO 80021
2.1445	APPLICATION FOR MERCHANT CARD PROCESSING	<input type="checkbox"/>	TSYS MERCHANT SOLUTIONS, LLC	12202 AIRPORT WAY, STE 100, BROOMFIELD, CO 80021
2.1446	MERCHANT CARD PROCESSING AGREEMENT	<input type="checkbox"/>	TSYS MERCHANT SOLUTIONS, LLC	12202 AIRPORT WAY, SUITE 100, BROOMFIELD, CO 80021
2.1447	RECRUITMENT SERVICE AND FEE AGREEMENT	<input type="checkbox"/>	U.S PHYSICIAN RESOURCES INT.	5055 W. PARK BLVD, PLANO, TX 75093
2.1448	RECRUITMENT SERVICE AND FEE AGREEMENT	<input type="checkbox"/>	U.S. PHYSICIAN STAFFING RESOURCES INTL	5055 W. PARK BLVD., PLANO, TX 75093
2.1449	AMENDMENT TO THE PROVIDER AGREEMENT	<input type="checkbox"/>	UNITED HEALTHCARE INSURANCE COMPANY, UNITED HEALTHCARE OF FLORIDA INC., AND OTHER ENTITIES THAT ARE UNITED'S AFFILIATES	3100 SW 145TH AVENUE, MIRAMAR, FL, 33027
2.1450	OFFSET AGREEMENT	<input type="checkbox"/>	UNITED HEALTHCARE OF FLORIDA, INC.	1311 W PRESIDENT GEORGE BUSH HWY, STE 100, MAIL ROUTE: TX023-1000, RICHARDSON, TX, 75080-9870
2.1451	OFFSET AGREEMENT	<input type="checkbox"/>	UNITED HEALTHCARE OF FLORIDA, INC.	1311 W PRESIDENT GEORGE BUSH HWY, STE 100, MAIL ROUTE: TX023-1000, RICHARDSON, TX, 75080-9870

Schedule G: Executory Contracts and Unexpired Leases

Part 1:

2.1452 OFFSET AGREEMENT	<input type="checkbox"/>	UNITED HEALTHCARE OF FLORIDA, INC.	1311 W PRESIDENT GEORGE BUSH HWY, STE 100, MAIL ROUTE: TX023-1000, RICHARDSON, TX, 75080-9870
2.1453 MEDICAL GROUP CONTRACT	<input type="checkbox"/>	UNITED HEALTHCARE OF FLORIDA, INC.	1311 W PRESIDENT GEORGE BUSH HWY, STE 100, MAIL ROUTE: TX023-1000, RICHARDSON, TX, 75080-9870
2.1454 BILLING AND COLLECTION AGREEMENT	<input type="checkbox"/>	UNITED HEALTHCARE SERVICES, INC.	NOT AVAILABLE
2.1455 BIO-MEDICAL WASTE COLLECTION & DISPOSAL AGREEMENT	<input type="checkbox"/>	UNITED MEDICAL INDUSTRIES	8603 N.W. 66TH ST, MIAMI, FL 33166
2.1456 BIO-MEDICAL WASTER COLLECTION & DISPOSAL AGREEMENT	<input type="checkbox"/>	UNITED MEDICAL INDUSTRIES	8603 N.W. 66TH STREET, MIAMI, FL 33166
2.1457 AMENDMENT TO MEDICAL GROUP CONTRACT	<input type="checkbox"/>	UNITEDHEALTHC ARE INSURANCE COMPANY ON BEHALF OF ITSELF, UNITEDHEALTHC ARE OF FLORIDA, INC., AND THE OTHER ENTITIES THAT ARE UNITED'S AFFILIATES	9009 CORPORATE LAKE DR., STE. 200, TAMPA, FL, 33634
2.1458 OFFSET AGREEMENT	<input type="checkbox"/>	UNITEDHEALTHC ARE INSURANCE COMPANY, CONTRACTING ON BEHALF OF ITSELF, UNITEDHEALTHC ARE OF FLORIDA, INC., AND OTHER ENTITIES THAT ARE UNITED'S AFFILIATES	780 SHILOH ROAD, PLANO, TX, 75074
2.1459 AMENDMENT TO PARTICIPATION AGREEMENT FOR VETERANS AFFAIRS COMMUNITY CARE PROGRAM	<input type="checkbox"/>	UNITEDHEALTHC ARE INSURANCE COMPANY, CONTRACTING ON BEHALF OF ITSELF, UNITEDHEALTHC ARE OF FLORIDA, INC., AND OTHER ENTITIES THAT ARE UNITED'S AFFILIATES	780 SHILOH ROAD, PLANO, TX, 75074

Schedule G: Executory Contracts and Unexpired Leases**Part 1:**

2.1460 AMENDMENT TO MEDICAL GROUP CONTRACT	<input type="checkbox"/>	UNITEDHEALTHC ARE INSURANCE COMPANY, ON BEHALF OF ITSELF, UNITEDHEALTHC ARE OF FLORIDA, INC. AND ITS OTHER AFFILIATES	PO BOX 30449, SALT LAKE CITY, UT, 84130-0449
2.1461 AMENDMENT TO MEDICAL GROUP CONTRACT	<input type="checkbox"/>	UNITEDHEALTHC ARE INSURANCE COMPANY, ON BEHALF OF ITSELF, UNITEDHEALTHC ARE OF FLORIDA, INC. AND ITS OTHER AFFILIATES	PO BOX 30449, SALT LAKE CITY, UT, 84130-0449
2.1462 AMENDMENT TO MEDICAL GROUP CONTRACT	<input type="checkbox"/>	UNITEDHEALTHC ARE INSURANCE COMPANY, ON BEHALF OF ITSELF, UNITEDHEALTHC ARE OF FLORIDA, INC. AND ITS OTHER AFFILIATES	PO BOX 30449, SALT LAKE CITY, UT, 84130-0449
2.1463 AGREEMENT	<input type="checkbox"/>	UNITEDHEALTHC ARE OF FLORIDA, INC.	13621 NW 12TH STREET, SUNRISE, FL, 33323
2.1464 ASSIGNMENT AND ASSUMPTION AGREEMENT	<input type="checkbox"/>	UNITEDHEALTHC ARE OF FLORIDA, INC., AND OTHER ENTITIES THAT ARE UNITED'S AFFILIATES	3000 BAYPORT DRIVE, STE. 1170, TAMPA, FL, 33607
2.1465 ASSIGNMENT AND ASSUMPTION AGREEMENT	<input type="checkbox"/>	UNITEDHEALTHC ARE OF FLORIDA, INC., AND OTHER ENTITIES THAT ARE UNITED'S AFFILIATES	3000 BAYPORT DRIVE, STE. 1170, TAMPA, FL, 33607
2.1466 LEASE OF COMMERCIAL BUILDING	<input type="checkbox"/>	UNIVERSITY HEALTH CARE BIRD ROAD, INC.	13155 SW 42 STREET, MIAMI, FL, 33175
2.1467 THREE PARTY AGREEMENT	<input type="checkbox"/>	UNIVERSITY HEALTH CARE CORAL GABLES, INC.	8210 NW 27TH STREET, SUITE 205, DORAL, FL, 33122

Schedule G: Executory Contracts and Unexpired Leases**Part 1:**

2.1468	FIRST AMENDMENT TO PRIMARY CARE PROVIDER AGREEMENT	<input type="checkbox"/>	UNIVERSITY HEALTH CARE CORAL GABLES, INC.	8210 NW 27TH STREET, SUITE 205, DORAL, FL, 33122
2.1469	AMENDMENT 1 TO PRIMARY CARE PROVIDER AGREEMENT	<input type="checkbox"/>	UNIVERSITY HEALTH CARE HIALEAH, INC.	6000 SE 74TH ST 3RD FL, SOUTH MIAMI, FL, 33143
2.1470	PRIMARY CARE PROVIDER AGREEMENT	<input type="checkbox"/>	UNIVERSITY HEALTH CARE HIALEAH, INC.	6000 SE 74TH ST 3RD FL, SOUTH MIAMI, FL, 33143
2.1471	CONFIDENTIAL SETTLEMENT AGREEMENT AND RELEASE	<input type="checkbox"/>	UNIVERSITY HEALTH CARE MSO, INC.	9725 NW 117 AVENUE, MIAMI, FL, 33178
2.1472	CONFIDENTIAL SETTLEMENT AGREEMENT AND RELEASE	<input type="checkbox"/>	UNIVERSITY HEALTH CARE MSO, INC.	9725 NW 117 AVENUE, MIAMI, FL, 33178
2.1473	AMENDMENT 1 TO PRIMARY CARE PROVIDER AGREEMENT	<input type="checkbox"/>	UNIVERSITY HEALTH CARE MSO, INC.	9725 NW 117 AVENUE, MIAMI, FL, 33178
2.1474	PRIMARY CARE PROVIDER AGREEMENT	<input type="checkbox"/>	UNIVERSITY HEALTH CARE MSO, INC.	9725 NW 117 AVENUE, MIAMI, FL, 33178
2.1475	AMENDMENT 1 TO PRIMARY CARE PROVIDER AGREEMENT	<input type="checkbox"/>	UNIVERSITY HEALTH CARE MSO, INC.	9725 NW 117 AVENUE, MIAMI, FL, 33178
2.1476	THREE PARTY AGREEMENT	<input type="checkbox"/>	UNIVERSITY HEALTH CARE MSO, INC.	9725 NW 117 AVENUE, MIAMI, FL, 33178
2.1477	FIRST AMENDMENT TO PRIMARY CARE PROVIDER AGREEMENT	<input type="checkbox"/>	UNIVERSITY HEALTH CARE MSO, INC.	9725 NW 117 AVENUE, MIAMI, FL, 33178
2.1478	FIRST AMENDMENT TO PRIMARY CARE PROVIDER AGREEMENT	<input type="checkbox"/>	UNIVERSITY HEALTH CARE MSO, INC.	9725 NW 117 AVENUE, MIAMI, FL, 33178
2.1479	FIRST AMENDMENT TO PRIMARY CARE PROVIDER AGREEMENT	<input type="checkbox"/>	UNIVERSITY HEALTH CARE NORTH SHORE, INC.	8210 NW 27TH STREET, SUITE 205, DORAL, FL, 33122
2.1480	THREE PARTY AGREEMENT	<input type="checkbox"/>	UNIVERSITY HEALTH CARE WEST KENDALL, INC.	13611 SW 131 STREET, MIAMI, FL, 33186
2.1481	AMENDMENT 1 TO PRIMARY CARE PROVIDER AGREEMENT	<input type="checkbox"/>	UNIVERSITY HEALTH CARE WESTCHESTER, INC	NOT AVAILABLE
2.1482	THREE PARTY AGREEMENT	<input type="checkbox"/>	UNIVERSITY HEALTHCARE BIRD ROAD	NOT AVAILABLE
2.1483	THREE PARTY AGREEMENT	<input type="checkbox"/>	UNIVERSITY HEALTHCARE HIALEAH, INC.	6000 SE 74TH ST 3RD FL, SOUTH MIAMI, FL, 33143

Schedule G: Executory Contracts and Unexpired Leases**Part 1:**

2.1484	THREE PARTY AGREEMENT	<input type="checkbox"/>	UNIVERSITY HEALTHCARE HOMESTEAD, INC.	NOT AVAILABLE
2.1485	THREE PARTY AGREEMENT	<input type="checkbox"/>	UNIVERSITY HEALTHCARE MSO	NOT AVAILABLE
2.1486	THREE PARTY AGREEMENT	<input type="checkbox"/>	UNIVERSITY HEALTHCARE MSO, INC.	6000 SE 74TH ST 3RD FL, SOUTH MIAMI, FL, 33143
2.1487	THREE PARTY AGREEMENT	<input type="checkbox"/>	UNIVERSITY HEALTHCARE MSO, INC.	6000 SE 74TH ST 3RD FL, SOUTH MIAMI, FL, 33143
2.1488	THREE PARTY AGREEMENT	<input type="checkbox"/>	UNIVERSITY HEALTHCARE MSO, INC.	6000 SE 74TH ST 3RD FL, SOUTH MIAMI, FL, 33143
2.1489	THREE PARTY AGREEMENT	<input type="checkbox"/>	UNIVERSITY HEALTHCARE MSO, INC.	6000 SE 74TH ST 3RD FL, SOUTH MIAMI, FL, 33143
2.1490	THREE PARTY AGREEMENT	<input type="checkbox"/>	UNIVERSITY HEALTHCARE WESTCHESTER, INC.	NOT AVAILABLE
2.1491	EQUIPMENT RENTAL AGREEMENT	<input type="checkbox"/>	UNIVEST CAPITAL, INC.	PO BOX 1329, BENSALEM, PA 19020- 1329
2.1492	EQUIPMENT RENTAL AGREEMENT	<input type="checkbox"/>	UNIVEST CAPITAL, INC.	PO BOX 1329, BENSALEM, PA 19020- 1329
2.1493	EXHIBIT B COMMENCEMENT DATE AGREEMENT	<input type="checkbox"/>	V 3 CONWAY MEDICAL, LLC	3100 S CONWAY RD, UNIT 2, ORLANDO, FL, 32812
2.1494	COMMENCEMENT DATE AGREEMENT	<input type="checkbox"/>	VPRE REAL, LLC	2719 N SPAULDING, CHICAGO, IL, 60647
2.1495	PURCHASING AGREEMENT	<input type="checkbox"/>	W.B. MASON COMPANY INC.	59 CENTRE STREET, BROCKTON, MA 02301
2.1496	MASTER SERVICES AGREEMENT	<input type="checkbox"/>	WAKELY CONSULTING GROUP, LLC	CONTRACTS DIRECTOR, WAKELY CONSULTING GROUP, LLC, AN HMA COMPANY, LANSING, MI, 48933
2.1497	SIGNATURE PAGES TO LEASE	<input type="checkbox"/>	WALLOWAY MEDICAL OFFICES, LLC	7800 SW 9 TERR, MIAMI, FL, 33144
2.1498	SERVICE AGREEMENT - NON- HAZARDOUS WASTE SERVICE SUMMARY	<input type="checkbox"/>	WASTE MANAGEMENT INC OF FLORIDA	3821 NW 21ST AVE., POMPANO BEACH, FL 33073
2.1499	SERVICE AGREEMENT FOR NON- HAZARDOUS WASTE SERVICE SUMMARY	<input type="checkbox"/>	WASTE MANAGEMENT OF TEXAS, INC.	24275 KATY FREEWAY, SUITE 450, KATY, TX 77494-7257

Schedule G: Executory Contracts and Unexpired Leases**Part 1:**

2.1500	LEASE ASSIGNMENT, ASSUMPTION, & SECOND AMENDMENT TO LEASE	<input type="checkbox"/>	WEINGARTEN REALTY	2600 CITADEL PLAZA DRIVE, SUITE 125, HOUSTON, TX, 77008
2.1501	AMENDMENT 01 TO THE PARTICIPATING PROVIDER AGREEMENT	<input type="checkbox"/>	WELLCARE HEALTH INSURANCE OF ARIZONA, INC.	8735 HENDERSON RD., TAMPA, FL 33634
2.1502	AMENDMENT 02 TO THE PARTICIPATING PROVIDER AGREEMENT	<input type="checkbox"/>	WELLCARE HEALTH INSURANCE OF ARIZONA, INC.	8735 HENDERSON RD., TAMPA, FL 33634
2.1503	PARTICIPATING PROVIDER AGREEMENT	<input type="checkbox"/>	WELLCARE HEALTH INSURANCE OF ARIZONA, INC.	ATTN: NETWORK DEVELOPMENT, 8735 HENDERSON RD., TAMPA, FL 33634
2.1504	AMENDMENT 01 TO THE PARTICIPATING PROVIDER AGREEMENT	<input type="checkbox"/>	WELLCARE OF FLORIDA, INC.	8735 HENDERSON RD., TAMPA, FL 33634
2.1505	AMENDMENT 02 TO THE PARTICIPATING PROVIDER AGREEMENT	<input type="checkbox"/>	WELLCARE OF FLORIDA, INC.	8735 HENDERSON RD., TAMPA, FL 33634
2.1506	AMENDMENT 03 TO THE PARTICIPATING PROVIDER AGREEMENT	<input type="checkbox"/>	WELLCARE OF FLORIDA, INC.	8735 HENDERSON RD., TAMPA, FL 33634
2.1507	PARTICIPATING PROVIDER AGREEMENT	<input type="checkbox"/>	WELLCARE OF FLORIDA, INC.	ATTN: NETWORK DEVELOPMENT, 8735 HENDERSON RD., TAMPA, FL 33634
2.1508	LETTER RE: PREMISES DELIVERY DATE	<input type="checkbox"/>	WOOLBRIGHT DEVELOPMENT, INC.	3200 N MILITARY TRAIL, 4TH FLOOR, BOCA RATON, FL, 33431
2.1509	MASTER SUBSCRIPTION AGREEMENT	<input type="checkbox"/>	WORKDAY, INC.	6110 STONERIDGE MALL ROAD, PLEASANTON, CA, 94588
2.1510	LEASE ASSIGNMENT, ASSUMPTION, & SECOND AMENDMENT TO LEASE	<input type="checkbox"/>	WRI JT TAMIAMI TRAIL, LP	PO BOX 301611, DALLAS, TX, 75303-1611
2.1511	FIRST AMENDMENT TO LEASE AGREEMENT	<input type="checkbox"/>	WWX2 LIMITED, LLC	314 E ANDERSON ST, ORLANDO, FL, 32801
2.1512	GUARANTEE OF LEASE	<input type="checkbox"/>	Y.S. SADDLEBACK INVESTOR, L.P.	22541 ASPAN STREET SUITE H, LAKE FOREST, CA, 92630
2.1513	SECOND AMENDMENT TO LEASE AGREEMENT	<input type="checkbox"/>	HIGHLAND LAKES MEDICAL CENTER, LLC	34041 U.S. HWY 19 NORTH, PALM HARBOR, FL, 34684
2.1514	LEASE AGREEMENT	<input type="checkbox"/>	HIGHLAND LAKES MEDICAL CENTER, LLC	34041 U.S. HWY 19 NORTH, SUITE B, PALM HARBOR, FL, 34684
2.1515	COMBINED ESTOPPEL, ASSIGNMENT AND ASSUMPTION OF LEASE, AND FIRST AMENDMENT TO LEASE	<input type="checkbox"/>	HIGHLAND LAKES MEDICAL CENTER, LLC	34041 U.S. HWY 19 NORTH, PALM HARBOR, FL, 34684

Schedule G: Executory Contracts and Unexpired Leases**Part 1:**

2.1516	COMMERCIAL LEASE AGREEMENT	<input type="checkbox"/>	NEST EGG TRUST LTD	9737 NW 41ST STREET, DORAL, FL, 33178
2.1517	LEASE AGREEMENT	<input type="checkbox"/>	RICARDO S. DELGADO. M.D., P.A.	34041 U.S. HWY 19 NORTH, SUITE B, PALM HARBOR, FL, 34684
2.1518	COMBINED ESTOPPEL, ASSIGNMENT AND ASSUMPTION OF LEASE, AND FIRST AMENDMENT TO LEASE	<input type="checkbox"/>	RICARDO S. DELGADO. M.D., P.A.	34041 U.S. HWY 19 NORTH, SUITE B, PALM HARBOR, FL, 34684
2.1519	WATER MANAGEMENT DISTRICT LEASE	<input type="checkbox"/>	SOUTH FLORIDA WATER MANAGEMENT DISTRICT	3301 GUN CLUB ROAD, WEST PALM BEACH, FL, 33406
2.1520	PARKING LOT LEASE	<input type="checkbox"/>	VIVA INVESTMENT GROUP LLC	180 SW 22ND STREET, SUITE 400, MIAMI, FL, 33129
2.1521	PARKING LOT LEASE	<input type="checkbox"/>	VIVA INVESTMENTS LLC	180 SW 22ND STREET, SUITE 400, MIAMI, FL, 33129
2.1522	COMMERCIAL LEASE AGREEMENT	<input type="checkbox"/>	WAYNE J. FRASER	2331 US 441/SR 7 SUITE 201, LAUDERHILL, FL, 33313
2.1523	SECOND AMENDMENT TO THE CUSTOMER 1 PROVIDER/GROUP AGREEMENT DATED NOVEMBER 1, 2018	<input type="checkbox"/>	CUSTOMER 1	REDACTED
2.1524	THIRD AMENDMENT TO THE MEDICAID PROVIDER/GROUP AGREEMENT DATED NOVEMBER 1, 2018	<input type="checkbox"/>	CUSTOMER 1	REDACTED
2.1525	ADDENDUM A - QUALITY MEASURES	<input type="checkbox"/>	CUSTOMER 1	REDACTED
2.1526	SIXTH AMENDMENT TO THE MEDICAID PROVIDER/GROUP AGREEMENT DATED NOVEMBER 1, 2018	<input type="checkbox"/>	CUSTOMER 1	REDACTED
2.1527	FOURTH AMENDMENT TO THE MEDICAID PROVIDER/GROUP AGREEMENT DATED NOVEMBER 1, 2018	<input type="checkbox"/>	CUSTOMER 1	REDACTED
2.1528	AMENDMENT TO THE PHYSICIAN GROUP AGREEMENT	<input type="checkbox"/>	CUSTOMER 1	REDACTED
2.1529	AMENDMENT TO THE PHYSICIAN GROUP AGREEMENT	<input type="checkbox"/>	CUSTOMER 1	REDACTED
2.1530	AMENDMENT TO THE PHYSICIAN GROUP AGREEMENT	<input type="checkbox"/>	CUSTOMER 1	REDACTED
2.1531	AMENDMENT 5 TO THE PHYSICIAN GROUP AGREEMENT	<input type="checkbox"/>	CUSTOMER 1	REDACTED
2.1532	BILLING AND COLLECTION AGREEMENT	<input type="checkbox"/>	CUSTOMER 1	REDACTED
2.1533	PROVIDER AGREEMENT	<input type="checkbox"/>	CUSTOMER 1	REDACTED
2.1534	AMENDMENT TO THE PROVIDER AGREEMENT	<input type="checkbox"/>	CUSTOMER 1	REDACTED
2.1535	AMENDMENT TO THE PHYSICIAN GROUP AGREEMENT	<input type="checkbox"/>	CUSTOMER 1	REDACTED

Schedule G: Executory Contracts and Unexpired Leases**Part 1:**

2.1536	AMENDMENT TO THE PHYSICIAN GROUP AGREEMENT	<input type="checkbox"/>	CUSTOMER 1	REDACTED
2.1537	CONFIDENTIAL SETTLEMENT AGREEMENT AND MUTUAL RELEASE OF ALL CLAIMS	<input type="checkbox"/>	CUSTOMER 1	REDACTED
2.1538	MEDICAID PROVIDER/GROUP AGREEMENT	<input type="checkbox"/>	CUSTOMER 1	REDACTED
2.1539	FIRST AMENDMENT TO THE MEDICAID PROVIDER/GROUP AGREEMENT DATED NOVEMBER 1, 2018	<input type="checkbox"/>	CUSTOMER 1	REDACTED
2.1540	PAYOR AGREEMENT	<input type="checkbox"/>	CUSTOMER 2	REDACTED
2.1541	GROUP PARTICIPATION AGREEMENT	<input type="checkbox"/>	CUSTOMER 3	REDACTED
2.1542	GROUP PARTICIPATION ADDENDUM	<input type="checkbox"/>	CUSTOMER 3	REDACTED
2.1543	GROUP PARTICIPATION AGREEMENT	<input type="checkbox"/>	CUSTOMER 3	REDACTED
2.1544	PRIMARY CARE PHYSICIAN NETWORK AGREEMENT	<input type="checkbox"/>	CUSTOMER 4	REDACTED
2.1545	PRIMARY CARE PHYSICIAN NETWORK AGREEMENT	<input type="checkbox"/>	CUSTOMER 4	REDACTED
2.1546	AMENDMENT TO INDEPENDENT PRACTICE ASSOCIATION PARTICIPATION AGREEMENT	<input type="checkbox"/>	CUSTOMER 5	REDACTED
2.1547	AMENDMENT TO INDEPENDENT PRACTICE ASSOCIATION PARTICIPATION AGREEMENT	<input type="checkbox"/>	CUSTOMER 5	REDACTED
2.1548	PROFESSIONAL AGREEMENT	<input type="checkbox"/>	CUSTOMER 5	REDACTED
2.1549	AMENDMENT NO 9 TO THE PHYSICIAN PARTICIPATION AGREEMENT DATED JANUARY 1, 2018	<input type="checkbox"/>	CUSTOMER 5	REDACTED
2.1550	AMENDMENT TO THE PHYSICIAN PARTICIPATION AGREEMENT DATED JANUARY 1, 2018	<input type="checkbox"/>	CUSTOMER 5	REDACTED
2.1551	AMENDMENT TO THE PHYSICIAN PARTICIPATION AGREEMENT DATED JANUARY 1, 2018	<input type="checkbox"/>	CUSTOMER 5	REDACTED
2.1552	AMENDMENT TO THE PHYSICIAN PARTICIPATION AGREEMENT DATED JANUARY 1, 2018	<input type="checkbox"/>	CUSTOMER 5	REDACTED
2.1553	AMENDMENT NO. 14 TO THE PHYSICIAN PARTICIPATION AGREEMENT DATED JANUARY 1, 2018	<input type="checkbox"/>	CUSTOMER 5	REDACTED
2.1554	AMENDMENT NO. 15 TO THE PHYSICIAN PARTICIPATION AGREEMENT DATED JANUARY 1, 2018	<input type="checkbox"/>	CUSTOMER 5	REDACTED
2.1555	AMENDMENT NO 16 TO THE PHYSICIAN PARTICIPATION AGREEMENT DATED JANUARY 1, 2018	<input type="checkbox"/>	CUSTOMER 5	REDACTED
2.1556	AMENDMENT NO. 17 TO THE PHYSICIAN PARTICIPATION AGREEMENT DATED JANUARY 1, 2018	<input type="checkbox"/>	CUSTOMER 5	REDACTED

Schedule G: Executory Contracts and Unexpired Leases**Part 1:**

2.1557	AMENDMENT NO. 18 TO THE PHYSICIAN PARTICIPATION AGREEMENT DATED JANUARY 1, 2018	<input type="checkbox"/>	CUSTOMER 5	REDACTED
2.1558	AMENDMENT TO THE PHYSICIAN PARTICIPATION AGREEMENT DATED JANUARY 1, 2018	<input type="checkbox"/>	CUSTOMER 5	REDACTED
2.1559	AMENDMENT TO THE PHYSICIAN PARTICIPATION AGREEMENT DATED JANUARY 1, 2018	<input type="checkbox"/>	CUSTOMER 5	REDACTED
2.1560	AMENDMENT TO THE PHYSICIAN PARTICIPATION AGREEMENT DATED JANUARY 1, 2018	<input type="checkbox"/>	CUSTOMER 5	REDACTED
2.1561	LETTER RE NOTIFICATION OF TERMINATION WITHOUT CAUSE AS MUTUALLY AGREED UPON	<input type="checkbox"/>	CUSTOMER 5	REDACTED
2.1562	PHYSICIAN PARTICIPATION AGREEMENT AMENDMENT TO THE PHYSICIAN PARTICIPATION AGREEMENT DATED JANUARY 1, 2018	<input type="checkbox"/>	CUSTOMER 5	REDACTED
2.1563	PHYSICIAN PARTICIPATION AGREEMENT	<input type="checkbox"/>	CUSTOMER 5	REDACTED
2.1564	PHYSICIAN PARTICIPATION AGREEMENT AMENDMENT	<input type="checkbox"/>	CUSTOMER 5	REDACTED
2.1565	LETTER OF AGREEMENT	<input type="checkbox"/>	CUSTOMER 5	REDACTED
2.1566	AMENDMENT NO. 2 TO THE PHYSICIAN PARTICIPATION AGREEMENT DATED JANUARY 1, 2018	<input type="checkbox"/>	CUSTOMER 5	REDACTED
2.1567	OMNIBUS AGREEMENT	<input type="checkbox"/>	CUSTOMER 5	REDACTED
2.1568	OMNIBUS AGREEMENT	<input type="checkbox"/>	CUSTOMER 5	REDACTED
2.1569	OMNIBUS AGREEMENT	<input type="checkbox"/>	CUSTOMER 5	REDACTED
2.1570	OMNIBUS AGREEMENT	<input type="checkbox"/>	CUSTOMER 5	REDACTED
2.1571	OMNIBUS AGREEMENT	<input type="checkbox"/>	CUSTOMER 5	REDACTED
2.1572	OMNIBUS AGREEMENT	<input type="checkbox"/>	CUSTOMER 5	REDACTED
2.1573	AMENDMENT TO THE INDEPENDENT PRACTICE ASSOCIATION PARTICIPATION AGREEMENT	<input type="checkbox"/>	CUSTOMER 5	REDACTED
2.1574	AMENDMENT TO THE INDEPENDENT PRACTICE ASSOCIATION PARTICIPATION AGREEMENT	<input type="checkbox"/>	CUSTOMER 5	REDACTED
2.1575	PHYSICIAN PARTICIPATION AGREEMENT	<input type="checkbox"/>	CUSTOMER 5	REDACTED
2.1576	AMENDMENT NO. 19 TO THE PHYSICIAN PARTICIPATION AGREEMENT DATED JANUARY 1, 2018	<input type="checkbox"/>	CUSTOMER 5	REDACTED
2.1577	AMENDMENT NO. 10 TO THE PHYSICIAN PARTICIPATION AGREEMENT DATED JANUARY 1, 2018	<input type="checkbox"/>	CUSTOMER 5	REDACTED
2.1578	AMENDMENT TO THE INDEPENDENT PRACTICE ASSOCIATION PARTICIPATION AGREEMENT	<input type="checkbox"/>	CUSTOMER 5	REDACTED

Schedule G: Executory Contracts and Unexpired Leases**Part 1:**

2.1579	CUSTOMER 5 ALLIANCE PARTNERSHIP AGREEMENT	<input type="checkbox"/>	CUSTOMER 5	REDACTED
2.1580	LETTER OF AGREEMENT	<input type="checkbox"/>	CUSTOMER 5	REDACTED
2.1581	OMNIBUS AGREEMENT	<input type="checkbox"/>	CUSTOMER 5	REDACTED
2.1582	OMNIBUS AGREEMENT	<input type="checkbox"/>	CUSTOMER 5	REDACTED
2.1583	OMNIBUS AGREEMENT	<input type="checkbox"/>	CUSTOMER 5	REDACTED
2.1584	OMNIBUS AGREEMENT	<input type="checkbox"/>	CUSTOMER 5	REDACTED
2.1585	OMNIBUS AGREEMENT	<input type="checkbox"/>	CUSTOMER 5	REDACTED
2.1586	OMNIBUS AGREEMENT	<input type="checkbox"/>	CUSTOMER 5	REDACTED
2.1587	OMNIBUS AGREEMENT	<input type="checkbox"/>	CUSTOMER 5	REDACTED
2.1588	OMNIBUS AGREEMENT	<input type="checkbox"/>	CUSTOMER 5	REDACTED
2.1589	OMNIBUS AGREEMENT	<input type="checkbox"/>	CUSTOMER 5	REDACTED
2.1590	OMNIBUS AGREEMENT	<input type="checkbox"/>	CUSTOMER 5	REDACTED
2.1591	OMNIBUS AGREEMENT	<input type="checkbox"/>	CUSTOMER 5	REDACTED
2.1592	OMNIBUS AGREEMENT	<input type="checkbox"/>	CUSTOMER 5	REDACTED
2.1593	OMNIBUS AGREEMENT	<input type="checkbox"/>	CUSTOMER 5	REDACTED
2.1594	OMNIBUS AGREEMENT	<input type="checkbox"/>	CUSTOMER 5	REDACTED
2.1595	OMNIBUS AGREEMENT	<input type="checkbox"/>	CUSTOMER 5	REDACTED
2.1596	OMNIBUS AGREEMENT	<input type="checkbox"/>	CUSTOMER 5	REDACTED
2.1597	OMNIBUS AGREEMENT	<input type="checkbox"/>	CUSTOMER 5	REDACTED
2.1598	OMNIBUS AGREEMENT	<input type="checkbox"/>	CUSTOMER 5	REDACTED
2.1599	OMNIBUS AGREEMENT	<input type="checkbox"/>	CUSTOMER 5	REDACTED
2.1600	OMNIBUS AGREEMENT	<input type="checkbox"/>	CUSTOMER 5	REDACTED
2.1601	OMNIBUS AGREEMENT	<input type="checkbox"/>	CUSTOMER 5	REDACTED
2.1602	OMNIBUS AGREEMENT	<input type="checkbox"/>	CUSTOMER 5	REDACTED
2.1603	OMNIBUS AGREEMENT	<input type="checkbox"/>	CUSTOMER 5	REDACTED
2.1604	OMNIBUS AGREEMENT	<input type="checkbox"/>	CUSTOMER 5	REDACTED
2.1605	OMNIBUS AGREEMENT	<input type="checkbox"/>	CUSTOMER 5	REDACTED
2.1606	OMNIBUS AGREEMENT	<input type="checkbox"/>	CUSTOMER 5	REDACTED
2.1607	OMNIBUS AGREEMENT	<input type="checkbox"/>	CUSTOMER 5	REDACTED
2.1608	OMNIBUS AGREEMENT	<input type="checkbox"/>	CUSTOMER 5	REDACTED
2.1609	AMENDMENT NO. 5 TO THE PHYSICIAN PARTICIPATION AGREEMENT DATED JANUARY 1, 2018	<input type="checkbox"/>	CUSTOMER 5	REDACTED
2.1610	AMENDMENT NO. 6 TO THE PHYSICIAN PARTICIPATION AGREEMENT DATED JANUARY 1, 2018	<input type="checkbox"/>	CUSTOMER 5	REDACTED
2.1611	AMENDMENT NO. 7 TO THE PHYSICIAN PARTICIPATION AGREEMENT DATED JANUARY 1, 2018	<input type="checkbox"/>	CUSTOMER 5	REDACTED
2.1612	AMENDMENT NO. 8 TO THE PHYSICIAN PARTICIPATION AGREEMENT DATED JANUARY 1, 2018	<input type="checkbox"/>	CUSTOMER 5	REDACTED

Schedule G: Executory Contracts and Unexpired Leases**Part 1:**

2.1613	AMENDMENT TO THE INDEPENDENT PRACTICE ASSOCIATION PARTICIPATION AGREEMENT	<input type="checkbox"/>	CUSTOMER 5	REDACTED
2.1614	OMNIBUS AGREEMENT	<input type="checkbox"/>	CUSTOMER 5	REDACTED
2.1615	OMNIBUS AGREEMENT	<input type="checkbox"/>	CUSTOMER 5	REDACTED
2.1616	OMNIBUS AGREEMENT	<input type="checkbox"/>	CUSTOMER 5	REDACTED
2.1617	OMNIBUS AGREEMENT	<input type="checkbox"/>	CUSTOMER 5	REDACTED
2.1618	OMNIBUS AGREEMENT	<input type="checkbox"/>	CUSTOMER 5	REDACTED
2.1619	OMNIBUS AGREEMENT	<input type="checkbox"/>	CUSTOMER 5	REDACTED
2.1620	AMENDMENT NO. 1	<input type="checkbox"/>	CUSTOMER 5	REDACTED
2.1621	AMENDMENT TO LEASE	<input type="checkbox"/>	CUSTOMER 5	REDACTED
2.1622	EXHIBIT "F" - COMMENCEMENT DATE AGREEMENT	<input type="checkbox"/>	CUSTOMER 5	REDACTED
2.1623	INDEPENDENT PRACTICE ASSOCIATION PARTICIPATION AGREEMENT	<input type="checkbox"/>	CUSTOMER 5	REDACTED
2.1624	OFFSET AGREEMENT	<input type="checkbox"/>	CUSTOMER 6	REDACTED
2.1625	MEDICARE ADVANTAGE NETWORK RISK AGREEMENT	<input type="checkbox"/>	CUSTOMER 6	REDACTED
2.1626	LETTER AGREEMENT RE: PRIMARY CARE PHYSICIAN PROVIDER AGREEMENT DATED JANUARY 1, 2014	<input type="checkbox"/>	CUSTOMER 6	REDACTED
2.1627	AMENDMENT NO. 1 TO THE MEDICARE ADVANTAGE PARTICIPATING PROVIDER AGREEMENT - NETWORK RISK AGREEMENT	<input type="checkbox"/>	CUSTOMER 6	REDACTED
2.1628	AMENDMENT NO. 2 TO THE MEDICARE ADVANTAGE NETWORK RISK AGREEMENT	<input type="checkbox"/>	CUSTOMER 6	REDACTED
2.1629	LETTER AGREEMENT RE: CONSENT TO ASSIGNMENT OF AGREEMENT	<input type="checkbox"/>	CUSTOMER 6	REDACTED
2.1630	AMENDMENT TO THE MEDICARE ADVANTAGE PARTICIPATING PROVIDER AGREEMENT - NETWORK RISK	<input type="checkbox"/>	CUSTOMER 6	REDACTED
2.1631	AMENDMENT TO THE NETWORK RISK AGREEMENT	<input type="checkbox"/>	CUSTOMER 6	REDACTED
2.1632	AMENDMENT NO. 1 TO THE MEDICARE ADVANTAGE PARTICIPATING PROVIDER AGREEMENT - NETWORK RISK AGREEMENT	<input type="checkbox"/>	CUSTOMER 6	REDACTED
2.1633	AMENDMENT NO. 2 TO THE MEDICARE ADVANTAGE NETWORK RISK AGREEMENT	<input type="checkbox"/>	CUSTOMER 6	REDACTED
2.1634	AMENDMENT NO. 3 TO THE PARTICIPATING PROVIDER AGREEMENT - NETWORK RISK AGREEMENT	<input type="checkbox"/>	CUSTOMER 6	REDACTED

Schedule G: Executory Contracts and Unexpired Leases**Part 1:**

2.1635	AMENDMENT NO. 4 TO THE MEDICARE ADVANTAGE NETWORK RISK AGREEMENT	<input type="checkbox"/>	CUSTOMER 6	REDACTED
2.1636	OFFSET AGREEMENT	<input type="checkbox"/>	CUSTOMER 6	REDACTED
2.1637	OFFSET AGREEMENT	<input type="checkbox"/>	CUSTOMER 6	REDACTED
2.1638	OFFSET AGREEMENT	<input type="checkbox"/>	CUSTOMER 6	REDACTED
2.1639	AMENDMENT NO. 6 TO THE MEDICARE ADVANTAGE PARTICIPATING PROVIDER AGREEMENT - NETWORK RISK	<input type="checkbox"/>	CUSTOMER 6	REDACTED
2.1640	AMENDMENT NO. 5 TO THE MEDICARE ADVANTAGE NETWORK RISK AGREEMENT	<input type="checkbox"/>	CUSTOMER 6	REDACTED
2.1641	INTERNAL CONTRACT CONTROL FORM CONTRACTS MANAGEMENT POLICY EXHIBIT A RE: OFFSET AGREEMENT	<input type="checkbox"/>	CUSTOMER 6	REDACTED
2.1642	OFFSET AGREEMENT	<input type="checkbox"/>	CUSTOMER 6	REDACTED
2.1643	OFFSET AGREEMENT	<input type="checkbox"/>	CUSTOMER 6	REDACTED
2.1644	OFFSET AGREEMENT	<input type="checkbox"/>	CUSTOMER 6	REDACTED
2.1645	OFFSET AGREEMENT	<input type="checkbox"/>	CUSTOMER 6	REDACTED
2.1646	MEDICARE ADVANTAGE NETWORK RISK AGREEMENT	<input type="checkbox"/>	CUSTOMER 6	REDACTED
2.1647	AMENDMENT 01 TO MEDICARE ADVANTAGE PARTICIPATING PROVIDER AGREEMENT - NETWORK RISK AGREEMENT DATED EFFECTIVE AS OF SEPTEMBER 1, 2015	<input type="checkbox"/>	CUSTOMER 6	REDACTED
2.1648	AMENDMENT 02 TO NETWORK RISK AGREEMENT	<input type="checkbox"/>	CUSTOMER 6	REDACTED
2.1649	LETTER RE: CONSENT TO ASSIGNMENT OF AGREEMENT TO CANO HEALTH LLC, F/K/A CANO MEDICAL DENTAL, INC.	<input type="checkbox"/>	CUSTOMER 6	REDACTED
2.1650	AMENDMENT 03 TO MEDICARE ADVANTAGE PARTICIPATING PROVIDER AGREEMENT - NETWORK RISK AGREEMENT	<input type="checkbox"/>	CUSTOMER 6	REDACTED
2.1651	AMENDMENT 04 TO MEDICARE ADVANTAGE PARTICIPATING PROVIDER AGREEMENT - NETWORK RISK	<input type="checkbox"/>	CUSTOMER 6	REDACTED
2.1652	TERMINATION LETTER RE: PAYOR AGREEMENT	<input type="checkbox"/>	CUSTOMER 6	REDACTED
2.1653	AMENDMENT 05 TO MEDICARE ADVANTAGE PARTICIPATING PROVIDER AGREEMENT - NETWORK RISK	<input type="checkbox"/>	CUSTOMER 6	REDACTED
2.1654	AMENDMENT 06 TO NETWORK RISK AGREEMENT	<input type="checkbox"/>	CUSTOMER 6	REDACTED

Schedule G: Executory Contracts and Unexpired Leases**Part 1:**

2.1655	AMENDMENT TO MEDICARE ADVANTAGE NETWORK RISK AGREEMENT	<input type="checkbox"/>	CUSTOMER 6	REDACTED
2.1656	AMENDMENT TO NETWORK RISK AGREEMENT	<input type="checkbox"/>	CUSTOMER 6	REDACTED
2.1657	AMENDMENT TO NETWORK RISK AGREEMENT	<input type="checkbox"/>	CUSTOMER 6	REDACTED
2.1658	PHYSICIAN PARTICIPATION AGREEMENT	<input type="checkbox"/>	CUSTOMER 7	REDACTED
2.1659	PHYSICIAN SERVICE AGREEMENT	<input type="checkbox"/>	CUSTOMER 7	REDACTED
2.1660	LETTER OF AGREEMENT	<input type="checkbox"/>	CUSTOMER 7	REDACTED
2.1661	AMENDMENT TO INDEPENDENT PRACTICE ASSOCIATION PARTICIPATION AGREEMENT	<input type="checkbox"/>	CUSTOMER 7	REDACTED
2.1662	AMENDMENT TO INDEPENDENT PRACTICE ASSOCIATION PARTICIPATION AGREEMENT	<input type="checkbox"/>	CUSTOMER 7	REDACTED
2.1663	PHYSICIAN SERVICE AGREEMENT	<input type="checkbox"/>	CUSTOMER 7	REDACTED
2.1664	MEDICARE ADVANTAGE PROVISIONS ADDENDUM	<input type="checkbox"/>	CUSTOMER 7	REDACTED
2.1665	MEDICARE ADVANTAGE PROVISIONS ADDENDUM	<input type="checkbox"/>	CUSTOMER 7	REDACTED
2.1666	AMENDMENT 1 TO PRIMARY CARE PROVIDER AGREEMENT	<input type="checkbox"/>	CUSTOMER 8	REDACTED
2.1667	AMENDMENT 1 TO PRIMARY CARE PROVIDER AGREEMENT	<input type="checkbox"/>	CUSTOMER 8	REDACTED
2.1668	THREE PARTY AGREEMENT	<input type="checkbox"/>	CUSTOMER 8	REDACTED
2.1669	THREE PARTY AGREEMENT	<input type="checkbox"/>	CUSTOMER 8	REDACTED
2.1670	AMENDMENT 1 TO PRIMARY CARE PROVIDER AGREEMENT	<input type="checkbox"/>	CUSTOMER 8	REDACTED
2.1671	THREE PARTY AGREEMENT	<input type="checkbox"/>	CUSTOMER 8	REDACTED
2.1672	THREE PARTY AGREEMENT	<input type="checkbox"/>	CUSTOMER 8	REDACTED
2.1673	THREE PARTY AGREEMENT	<input type="checkbox"/>	CUSTOMER 8	REDACTED
2.1674	FIRST AMENDMENT TO PRIMARY CARE PROVIDER AGREEMENT	<input type="checkbox"/>	CUSTOMER 8	REDACTED
2.1675	FIRST AMENDMENT TO PRIMARY CARE PROVIDER AGREEMENT	<input type="checkbox"/>	CUSTOMER 8	REDACTED
2.1676	THREE PARTY AGREEMENT	<input type="checkbox"/>	CUSTOMER 8	REDACTED
2.1677	AMENDMENT NO. 2 TO THE PRIMARY CARE PROVIDER AGREEMENT	<input type="checkbox"/>	CUSTOMER 8	REDACTED
2.1678	AMENDMENT NO. 4 TO THE PRIMARY CARE PROVIDER AGREEMENT	<input type="checkbox"/>	CUSTOMER 8	REDACTED
2.1679	AMENDMENT NO. 12 TO PROVIDER AGREEMENT	<input type="checkbox"/>	CUSTOMER 8	REDACTED
2.1680	AMENDMENT NO. 1 TO THE PRIMARY CARE PROVIDER AGREEMENT	<input type="checkbox"/>	CUSTOMER 8	REDACTED
2.1681	AMENDMENT NO. 3 TO THE PRIMARY CARE PROVIDER AGREEMENT	<input type="checkbox"/>	CUSTOMER 8	REDACTED

Schedule G: Executory Contracts and Unexpired Leases**Part 1:**

2.1682	AMENDMENT NO. 5 TO THE PRIMARY CARE PROVIDER AGREEMENT	<input type="checkbox"/>	CUSTOMER 8	REDACTED
2.1683	ATTACHMENT NO. 1 - MEDICARE ADVANTAGE RISK SHARING COMPENSATION ADDENDUM	<input type="checkbox"/>	CUSTOMER 8	REDACTED
2.1684	PRIMARY CARE PROVIDER AGREEMENT	<input type="checkbox"/>	CUSTOMER 8	REDACTED
2.1685	AMENDMENT NO. 10 TO THE PROVIDER AGREEMENT	<input type="checkbox"/>	CUSTOMER 8	REDACTED
2.1686	AMENDMENT NO. 6 TO THE PROVIDER AGREEMENT	<input type="checkbox"/>	CUSTOMER 8	REDACTED
2.1687	AMENDMENT NO. 7 TO THE PROVIDER AGREEMENT	<input type="checkbox"/>	CUSTOMER 8	REDACTED
2.1688	AMENDMENT NO. 11 TO THE PROVIDER AGREEMENT	<input type="checkbox"/>	CUSTOMER 8	REDACTED
2.1689	AMENDMENT NO. 8 TO THE PROVIDER AGREEMENT	<input type="checkbox"/>	CUSTOMER 8	REDACTED
2.1690	AMENDMENT NO. 9 TO THE PROVIDER AGREEMENT	<input type="checkbox"/>	CUSTOMER 8	REDACTED
2.1691	COMMERCIAL LEASE BETWEEN 107 COMMERCIAL PROPERTY LLC ("LANDLORD") AND CANO HEALTH, LLC, A FLORIDA LIMITED LIABILITY COMPANY ("TENANT") DATED: MARCH 3, 2022	<input type="checkbox"/>	107 COMMERCIAL PROPERTY LLC	2260 NW 114TH AVENUE, MIAMI, FL, 33172
2.1692	MEDICAL OFFICE BUILDING LEASE	<input type="checkbox"/>	1090 JUPITER PARK LLC	1090 JUPITER PARK DR, 2ND FL, JUPITER, FL, 33458
2.1693	LEASE AGREEMENT	<input type="checkbox"/>	1990 N FEDERAL LLC	3715 SOUTH OCEAN BLVD, HIGHLAND BEACH, FL 33487
2.1694	LEASE AGREEMENT AMENDMENT	<input type="checkbox"/>	211 HOMESTEAD, LLC	1000 BRICKELL AVE, MIAMI, FL, 33131
2.1695	COMMERCIAL LEASE AGREEMENT	<input type="checkbox"/>	211 HOMESTEAD, LLC	1000 BRICKELL AVE, SUITE 404, MIAMI, FL, 33131
2.1696	FOURTH COMMERCIAL LEASE AGREEMENT AMENDMENT	<input type="checkbox"/>	211 HOMESTEAD, LLC	1000 BRICKELL AVE, MIAMI, FL, 33131
2.1697	THIRD COMMERCIAL LEASE AGREEMENT AMENDMENT	<input type="checkbox"/>	211 HOMESTEAD, LLC	1000 BRICKELL AVE, MIAMI, FL, 33131
2.1698	SECOND COMMERCIAL LEASE AGREEMENT AMENDMENT	<input type="checkbox"/>	211 HOMESTEAD, LLC	1000 BRICKELL AVE, MIAMI, FL, 33131
2.1699	MEDICAL OFFICE BUILDING LEASE	<input type="checkbox"/>	3061 COMMERCIAL BLVD LLC	1090 JUPITER PARK DR, 2ND FL, JUPITER, FL, 33458
2.1700	LEASE AGREEMENT	<input type="checkbox"/>	4201 PALM AVE II, LLC	PO BOX 266365, WESTON, FL 33326
2.1701	LEASE AGREEMENT	<input type="checkbox"/>	4201 PALM AVE II, LLC	PO BOX 266365, WESTON, FL 33326
2.1702	LEASE AGREEMENT	<input type="checkbox"/>	4201 PALM AVE II, LLC	PO BOX 266365, WESTON, FL 33326

Schedule G: Executory Contracts and Unexpired Leases**Part 1:**

2.1703	COMMERCIAL LEASE	<input type="checkbox"/>	528 ALTOS DE MIAMI COMMERCIAL, LLC	2937 SW 27 AVE, SUITE 202, MIAMI, FL, 33133
2.1704	AMENDED FIRST AMENDMENT TO LEASE	<input type="checkbox"/>	528 ALTOS DE MIAMI COMMERCIAL, LLC	2937 SW 27 AVE, SUITE 202, MIAMI, FL, 33133
2.1705	LEASE AGREEMENT ADDENDUM TO LEASE DATED MAY 1, 2018	<input type="checkbox"/>	ADVANCE ENTERPRISE GROUP LLC	1801 SW 22ND ST, SUITE 400, MIAMI, FL, 33145
2.1706	LEASE AGREEMENT ADDENDUM TO LEASE DATED MAY 1, 2018	<input type="checkbox"/>	ADVANCE ENTERPRISE GROUP LLC	1801 SW 22ND ST, SUITE 400, MIAMI, FL, 33145
2.1707	THIRD AMENDMENT TO OFFICE LEASE AGREEMENT	<input type="checkbox"/>	AW MEMORIAL SOUTH, LLC	11780 US HIGHWAY ONE, SUITE 305, NORTH PALM BEACH, FL, 33408
2.1708	ASSIGNMENT AND ASSUMPTION OF LEASE	<input type="checkbox"/>	AW MEMORIAL SOUTH, LLC	11780 US HIGHWAY ONE, SUITE 305, NORTH PALM BEACH, FL, 33408
2.1709	ASSIGNMENT AND ASSUMPTION OF LEASE	<input type="checkbox"/>	AW MEMORIAL SOUTH, LLC	11780 US HIGHWAY ONE, SUITE 305, NORTH PALM BEACH, FL, 33408
2.1710	SECOND AMENDMENT TO LEASE AGREEMENT	<input type="checkbox"/>	AW MEMORIAL SOUTH, LLC	11780 US HIGHWAY ONE, SUITE 305, NORTH PALM BEACH, FL, 33408
2.1711	THIRD AMENDMENT TO LEASE AGREEMENT	<input type="checkbox"/>	AW MEMORIAL SOUTH, LLC	11780 US HIGHWAY ONE, SUITE 305, NORTH PALM BEACH, FL, 33408
2.1712	SECOND AMENDMENT TO LEASE AGREEMENT	<input type="checkbox"/>	AW MEMORIAL SOUTH, LLC	11780 US HIGHWAY ONE, SUITE 305, NORTH PALM BEACH, FL, 33408
2.1713	LEASE AGREEMENT	<input type="checkbox"/>	B&B CASH GROCERY STORES, INC.	PO BOX 1808, TAMPA, FL, 33601-1808
2.1714	AMENDMENT TO LEASE DATED JANUARY 29, 2021	<input type="checkbox"/>	B&B CASH GROCERY STORES, INC.	927 US HIGHWAY 301 SOUTH, TAMPA, FL, 33619
2.1715	LEASE AGREEMENT	<input type="checkbox"/>	B&B CASH GROCERY STORES, INC.	PO BOX 1808, TAMPA, FL, 33601-1808
2.1716	ASSIGNMENT, ASSUMPTION AND AMENDMENT OF LEASE	<input type="checkbox"/>	BARCLAY SQUARE ASSOCIATES, LTD.	1645 S.E. 3RD COURT, SUITE 200, DEERFIELD BEACH, FL, 33441

Schedule G: Executory Contracts and Unexpired Leases**Part 1:**

2.1717	BUSINESS LEASE	<input type="checkbox"/>	BEACH HOLDING, INC.	696 NE 125TH STREET, NORTH MIAMI, FL, 33161
2.1718	FIRST AMENDMENT TO LEASE AGREEMENT	<input type="checkbox"/>	BEACH HOLDING, INC.	696 NE 125TH STREET, NORTH MIAMI, FL, 33161
2.1719	BUSINESS LEASE	<input type="checkbox"/>	BEACH HOLDING, INC.	696 NE 125TH STREET, NORTH MIAMI, FL, 33161
2.1720	LEASE AGREEMENT	<input type="checkbox"/>	BENT PROPERTY TRUST	P.O. BOX 266365, WESTON, FL 33326
2.1721	LEASE AGREEMENT	<input type="checkbox"/>	BENT PROPERTY TRUST	P.O. BOX 266365, WESTON, FL 33326
2.1722	LEASE AGREEMENT	<input type="checkbox"/>	BOCA ADMIN INC.	1601 FORUM PLACE, WEST PALM BEACH, FL 33401
2.1723	SECOND AMENDMENT TO STANDARD FORM OFFICE LEASE	<input type="checkbox"/>	BOF FL FLAGLER STATION LLC	1277 LENOX PARK BOULEVARD SUITE 200, ATLANTA, GA, 30319
2.1724	FIRST AMENDMENT TO STANDARD FORM OFFICE LEASE	<input type="checkbox"/>	BOF FL FLAGLER STATION LLC	1277 LENOX PARK BOULEVARD SUITE 200, ATLANTA, GA, 30319
2.1725	STANDARD FORM OFFICE LEASE	<input type="checkbox"/>	BOF FL FLAGLER STATION LLC	FIVE CONCOURSE PARKWAY, SUITE 500, ATLANTA, GA, 30328
2.1726	LEASE AGREEMENT	<input type="checkbox"/>	BRAVE CHURCH OF MIAMI INC	1300 SW 87 AVE, MIAMI, FL 33174
2.1727	BUSINESS PROPERTY LEASE	<input type="checkbox"/>	CELIMAR, INC.	5722 SOUTH FLAMINGO ROAD, #253, COOPER CITY, FL, 33330
2.1728	ASSIGNMENT AND ASSUMPTION AGREEMENT TO BUSINESS PROPERTY AGREEMENT DATED MAY 1, 2015	<input type="checkbox"/>	CELIMAR, INC.	5722 SOUTH FLAMINGO ROAD, #253, COOPER CITY, FL, 33330
2.1729	LEASE AMENDMENT	<input type="checkbox"/>	CENTER PLAZA BLDG., LTD.	1647 SUN CITY CTR PLAZA BLDG., SUITE 204E, SUN CITY CENTER, FL, 33573
2.1730	SHOPPING CENTER LEASE AGREEMENT	<input type="checkbox"/>	CFLP HEADQUARTERS	7480 SW 40TH ST., SUITE 700, MIAMI, FL, 33155
2.1731	SHOPPING CENTER LEASE	<input type="checkbox"/>	CFLP HEADQUARTERS	7480 SW 40TH ST., SUITE 700, MIAMI, FL, 33155
2.1732	ADDENDUM TO SHOPPING CENTER LEASE AGREEMENT DATED NOVEMBER 17, 2016	<input type="checkbox"/>	CFLP HEADQUARTERS, LLC	7480 SW 40TH STREET, SUITE 700, MIAMI, FL, 33155

Schedule G: Executory Contracts and Unexpired Leases**Part 1:**

2.1733	THIRD ADDENDUM TO SHOPPING CENTER LEASE	<input type="checkbox"/>	CFLP HEADQUARTERS, LLC	7480 SW 40TH STREET, SUITE 700, MIAMI, FL, 33155
2.1734	SHOPPING CENTER LEASE	<input type="checkbox"/>	CFLP HEADQUARTERS, LLC	7480 SW 40TH STREET, SUITE 700, MIAMI, FL, 33155
2.1735	SECOND ADDENDUM TO SHOPPING CENTER	<input type="checkbox"/>	CFLP HEADQUARTERS, LLC	7480 SW 40TH STREET, SUITE 700, MIAMI, FL, 33155
2.1736	ADDENDUM TO SHOPPING CENTER LEASE	<input type="checkbox"/>	CFLP HEADQUARTERS, LLC	7480 SW 40TH STREET, SUITE 700, MIAMI, FL, 33155
2.1737	THIRD ADDENDUM TO SHOPPING CENTER LEASE	<input type="checkbox"/>	CFLP HEADQUARTERS, LLC	7480 SW 40TH STREET, SUITE 700, MIAMI, FL, 33155
2.1738	SHOPPING CENTER LEASE	<input type="checkbox"/>	CFLP HEADQUARTERS, LLC	7480 SW 40TH STREET, SUITE 700, MIAMI, FL, 33155
2.1739	SECOND ADDENDUM TO SHOPPING CENTER LEASE	<input type="checkbox"/>	CFLP HEADQUARTERS, LLC	7480 SW 40TH STREET, SUITE 700, MIAMI, FL, 33155
2.1740	THIRD ADDENDUM TO SHOPPING CENTER LEASE	<input type="checkbox"/>	CFLP HEADQUARTERS, LLC	7480 SW 40TH STREET, SUITE 700, MIAMI, FL, 33155
2.1741	SHOPPING CENTER LEASE	<input type="checkbox"/>	CFLP HEADQUARTERS, LLC	7480 SW 40TH STREET, SUITE 700, MIAMI, FL, 33155
2.1742	SECOND ADDENDUM TO SHOPPING CENTER LEASE DATED NOVEMBER 2016	<input type="checkbox"/>	CFLP HEADQUARTERS, LLC	7480 SW 40TH STREET, SUITE 700, MIAMI, FL, 33155
2.1743	SECOND ADDENDUM TO SHOPPING CENTER LEASE	<input type="checkbox"/>	CFLP HEADQUARTERS, LLC	7480 SW 40TH STREET, SUITE 700, MIAMI, FL, 33155
2.1744	LEASE	<input type="checkbox"/>	CONGRESS 1650 LLC	1512 SE 12TH COURT, DEERFIELD BEACH, FL, 33441
2.1745	BUSINESS LEASE	<input type="checkbox"/>	CORAL POINT PLAZA	8420 W. FLAGLER STREET, SUITE 216, MIAMI, FL, 33144
2.1746	FIRST AMENDMENT TO LEASE AGREEMENT	<input type="checkbox"/>	DANIMEN, LLC	4451 GULF SHORE BLVD N. #1105, NAPLES, FL, 34103
2.1747	MEDICAL OFFICE BUILDING LEASE	<input type="checkbox"/>	DANIMEN, LLC	11653 SOUTH BREEZE PLACE, WELLINGTON, FL, 33449
2.1748	LEASE AGREEMENT	<input type="checkbox"/>	DE PAZ HOLDINGS, LLC	5605 NW 82ND AVE, DORAL, FL, 33166
2.1749	LEASE AGREEMENT	<input type="checkbox"/>	DE PAZ HOLDINGS, LLC	5605 NW 82ND AVE, DORAL, FL, 33166
2.1750	LEASE AGREEMENT RE: 20215 NW 2ND AVENUE, MIAMI, FL 33169	<input type="checkbox"/>	DE PAZ HOLDINGS, LLC	5605 NW 82ND AVE, DORAL, FL, 33166

Schedule G: Executory Contracts and Unexpired Leases**Part 1:**

2.1751	LEASE AGREEMENT	<input type="checkbox"/>	DE PAZ HOLDINGS, LLC	5605 NW 82ND AVE, DORAL, FL, 33166
2.1752	LEASE AGREEMENT	<input type="checkbox"/>	DE PAZ HOLDINGS, LLC	5605 NW 82ND AVE, DORAL, FL, 33166
2.1753	LEASE AGREEMENT	<input type="checkbox"/>	DE PAZ HOLDINGS, LLC	5605 NW 82ND AVE, DORAL, FL, 33166
2.1754	LEASE AGREEMENT	<input type="checkbox"/>	DE PAZ HOLDINGS, LLC	5605 NW 82ND AVE, DORAL, FL, 33166
2.1755	LEASE AGREEMENT	<input type="checkbox"/>	DE PAZ HOLDINGS, LLC	5605 NW 82ND AVE, DORAL, FL, 33166
2.1756	LEASE AMENDMENT	<input type="checkbox"/>	DR. CAMEJO PRIMARY CARE & WALKIN CLINIC LLC	823 SOUTH PARSONS AVENUE, BRANDON, FL, 33511
2.1757	LEASE AMENDMENT	<input type="checkbox"/>	DR. CAMEJO PRIMARY CARE & WALKIN CLINIC LLC	823 SOUTH PARSONS AVENUE, BRANDON, FL, 33511
2.1758	SECOND AMENDMENT TO LEASE AGREEMENT	<input type="checkbox"/>	DR. CAMEJO PRIMARY CARE & WALKIN CLINIC LLC	823 SOUTH PARSONS AVENUE, BRANDON, FL, 33511
2.1759	SECOND AMENDMENT TO LEASE AGREEMENT DATED AUGUST 18, 2020	<input type="checkbox"/>	DR. CAMEJO PRIMARY CARE & WALKIN CLINIC LLC	823 SOUTH PARSONS AVENUE, BRANDON, FL, 33511
2.1760	LEASE AMENDMENT TO LEASE AGREEMENT DATED EFFECTIVE JANUARY 1, 2018	<input type="checkbox"/>	DR. CAMEJO PRIMARY CARE & WALKIN CLINIC LLC	823 SOUTH PARSONS AVENUE, BRANDON, FL, 33511
2.1761	LEASE AGREEMENT	<input type="checkbox"/>	DREAMS OF FREEDOM LLC	399 CAMINO GARDENS BLVD, BOCA RATON, FL 33432
2.1762	LEASE AMENDMENT	<input type="checkbox"/>	EAN PROPERTIES	5190 NW 167 ST, MIAMI, FL, 33014
2.1763	LEASE AMENDMENT	<input type="checkbox"/>	EAN PROPERTIES	5190 NW 167 ST, MIAMI, FL, 33014
2.1764	LEASE AMENDMENT	<input type="checkbox"/>	EAN PROPERTIES	5190 NW 167 ST, MIAMI, FL, 33014
2.1765	LEASE AMENDMENT	<input type="checkbox"/>	EAN PROPERTIES	5190 NW 167 ST, MIAMI, FL, 33014
2.1766	LEASE AMENDMENT	<input type="checkbox"/>	EAN PROPERTIES	5190 NW 167 ST, MIAMI, FL, 33014
2.1767	LEASE AMENDMENT	<input type="checkbox"/>	EAN PROPERTIES	5190 NW 167 ST, MIAMI, FL, 33014
2.1768	EXHIBIT A TO LEASE AGREEMENT DATED SEPTEMBER 18, 2007	<input type="checkbox"/>	EAN PROPERTY, INC.	5190 NW 167 ST, MIAMI, FL, 33014
2.1769	EXHIBIT A TO LEASE AGREEMENT DATED SEPTEMBER 18, 2007	<input type="checkbox"/>	EAN PROPERTY, INC.	5190 NW 167 ST, MIAMI, FL, 33014

Schedule G: Executory Contracts and Unexpired Leases**Part 1:**

2.1770	FIRST AMENDMENT TO COMINED LEASES DATING JUNE 25, 2018 EXPANSION OF UNIT 109, 101, AND 100 TO INCLUDE UNIT 104 AND 102	<input type="checkbox"/>	EAN PROPERTY, INC.	5190 NW 167 ST, MIAMI, FL, 33014
2.1771	EXHIBIT A TO LEASE AGREEMENT DATED SEPTEMBER 18, 2007	<input type="checkbox"/>	EAN PROPERTY, INC.	5190 NW 167 ST, MIAMI, FL, 33014
2.1772	FIRST AMENDMENT TO LEASE AGREEMENT	<input type="checkbox"/>	EAN PROPERTY, INC.	5190 NW 167 ST, MIAMI, FL, 33014
2.1773	SHOPPING CENTER LEASE AGREEMENT	<input type="checkbox"/>	ESPLANADE MEDICAL CENTER, LTD.	470 BILTMORE WAY, SUITE 100, CORAL GABLES, FL, 33134
2.1774	LETTER RE: OPTION TO EXTEND PREMISES LEASE	<input type="checkbox"/>	ESPLANADE MEDICAL CENTER, LTD.	470 BILTMORE WAY, SUITE 100, CORAL GABLES, FL, 33134
2.1775	ASSIGNMENT AND ASSUMPTION OF LEASE AND CONSENT TO ASSIGNMENT	<input type="checkbox"/>	ESPLANADE MEDICAL CENTER, LTD.	470 BILTMORE WAY, SUITE 100, CORAL GABLES, FL, 33134
2.1776	SHOPPING CENTER LEASE	<input type="checkbox"/>	FIOMARKA LLC	26027 S DIXIE HWY, NARANJA, FL, 33032
2.1777	SHOPPING CENTER LEASE	<input type="checkbox"/>	FIOMARKA LLC	26027 S DIXIE HWY, NARANJA, FL, 33032
2.1778	LEASE AGREEMENT	<input type="checkbox"/>	FLAGLER S.C., LLC	500 NORTH BROADWAY, SUITE 201, JERICHO, NY 11753
2.1779	STANDARD BUSINESS LEASE	<input type="checkbox"/>	FLAMINGO KIDS, LTD	290 NW 165TH STREET PH2, MIAMI, FL, 33169
2.1780	STANDARD BUSINESS LEASE	<input type="checkbox"/>	FLAMINGO KIDS, LTD	290 NW 165TH STREET PH2, MIAMI, FL, 33169
2.1781	LEASE AGREEMENT BETWEEN HALLANDALE INVESTMENTS, INC. AND HEALTHY PARTNERS ENTERPRISES, LLC DATED JUNE 1, 2018	<input type="checkbox"/>	HALLANDALE INVESTMENTS, INC.	712 U.S. HIGHWAY ONE, SUITE 205, NORTH PALM BEACH, FL, 33408
2.1782	FIRST AMENDMENT TO LEASE AGREEMENT DATED JANUARY 2ND, 2019	<input type="checkbox"/>	HANESSA REALTY, LLC	6517 TAFT STREET, SUITE 108, HOLLYWOOD, FL, 33024
2.1783	FIRST AMENDMENT TO LEASE AGREEMENT DATED JANUARY 2ND, 2019	<input type="checkbox"/>	HANESSA REALTY, LLC	6517 TAFT STREET, SUITE 108, HOLLYWOOD, FL, 33024
2.1784	MEDICAL OFFICE BUILDING LEASE - EXECUTED	<input type="checkbox"/>	HANESSA REALTY, LLC	6517 TAFT STREET, SUITE 108, HOLLYWOOD, FL, 33024
2.1785	LEASE AGREEMENT	<input type="checkbox"/>	HCA DEPOSITOR	P.O. BOX 281146, ATLANTA, GA 30384
2.1786	LEASE AGREEMENT	<input type="checkbox"/>	HCP CTE LP	WESTSIDE MOB, LLC C/O HOLLADAY PROPERTIES, ATLANTA, GA 30384

Schedule G: Executory Contracts and Unexpired Leases**Part 1:**

2.1787	FIRST AMENDMENT TO STANDARD SHOPPING CENTER LEASE DATED JULY 6, 2018	<input type="checkbox"/>	HEMISPHERE HOLDING I, LLC	6699 NW AVENUE, MIAMI, FL, 33147
2.1788	LEASE AGREEMENT	<input type="checkbox"/>	HIGHLAND LAKES MEDICAL CENTER, LLC	34041 U.S. HWY 19 NORTH, PALM HARBOR, FL 34684
2.1789	FIRST AMENDMENT TO LEASE AGREEMENT AND ASSIGNMENT AND ASSUMPTION OF LEASE	<input type="checkbox"/>	HTA - AW FLORIDA MEDICAL CENTER EAST, LLC	16435 NORTH SCOTTSDALE ROAD, SUITE 320, SCOTTSDALE, AZ, 85254
2.1790	LEASE AGREEMENT	<input type="checkbox"/>	HTA - AW FLORIDA MEDICAL CENTER EAST, LLC	C/O HEALTHCARE TRUST OF AMERICA, INC., 16435 NORTH SCOTTSDALE ROAD, SUITE 320, SCOTTSDALE, AZ, 85254
2.1791	LEASE AGREEMENT	<input type="checkbox"/>	HUMANA REAL ESTATE COMPANY	500 W. MAIN ST., LOUISVILLE, KY, 40202
2.1792	ADDENDUM TO LEASE	<input type="checkbox"/>	INNEX II L.L.C.	8004 NW 154 ST. SUITE 243, MIAMI LAKES, FL, 33016
2.1793	LEASE AGREEMENT	<input type="checkbox"/>	INNEX II L.L.C.	8004 NW 154TH STREET, SUITE #243, MIAMI LAKES, FL, 33016
2.1794	LEASE AGREEMENT	<input type="checkbox"/>	INNEX II L.L.C.	8004 NW 154 ST. SUITE 243, MIAMI LAKES, FL, 33016
2.1795	LEASE AGREEMENT	<input type="checkbox"/>	INNEX II L.L.C.	8004 NW 154 ST. SUITE 243, MIAMI LAKES, FL, 33016
2.1796	ADDENDUM TO LEASE AGREEMENT DATED JANUARY 1, 2017	<input type="checkbox"/>	INNEX II L.L.C.	8004 NW 154 ST. SUITE 243, MIAMI LAKES, FL, 33016
2.1797	LEASE AGREEMENT	<input type="checkbox"/>	ISRAM DELRAY JV, LLC	C/O ISRAM REALTY & MANAGEMENT. INC, 506 SOUTH DIXIE HIGHWAY, HALLANDALE BEACH, FL, 33009
2.1798	LEASE RIDER	<input type="checkbox"/>	ISRAM DELRAY JV, LLC	506 S. DIXIE HIGHWAY, HALLANDALE, FL, 33009
2.1799	LEASE AMENDMENT	<input type="checkbox"/>	J & C PROPERTIES	NOT AVAILABLE
2.1800	LEASE AMENDMENT	<input type="checkbox"/>	J & C PROPERTIES	NOT AVAILABLE
2.1801	LEASE AMENDMENT	<input type="checkbox"/>	J & C PROPERTIES	NOT AVAILABLE

Schedule G: Executory Contracts and Unexpired Leases**Part 1:**

2.1802	LEASE AMENDMENT	<input type="checkbox"/>	J & C PROPERTIES	NOT AVAILABLE
2.1803	LEASE AMENDMENT	<input type="checkbox"/>	J & C PROPERTIES	NOT AVAILABLE
2.1804	LEASE AGREEMENT	<input type="checkbox"/>	J & C PROPERTY MANAGEMENT, INC.	NOT AVAILABLE
2.1805	SECOND AMENDMENT TO LEASE AGREEMENT DATED OCTOBER 2, 2018	<input type="checkbox"/>	JAFFA-GODIVA, LLC	915 OLD WELCOME ROAD, LITHIA, FL, 33547
2.1806	FIRST AMENDMENT TO LEASE AGREEMENT DATED OCTOBER 2, 2018	<input type="checkbox"/>	JAFFA-GODIVA, LLC	915 OLD WELCOME ROAD, LITHIA, FL, 33547
2.1807	LEASE AGREEMENT	<input type="checkbox"/>	JOCHE HOLDINGS LLC	3690 W. 18 AVE., HIALEAH, FL 33012
2.1808	LEASE AGREEMENT	<input type="checkbox"/>	KEVIN INWOOD	14092 HARBOR LANE, PALM BEACH GARDENS, FL 33410
2.1809	LEASE AGREEMENT	<input type="checkbox"/>	LADYFISH KENDALL LLC	55 MERRICK WAY, CORAL GABLES, FL 33156
2.1810	ASSIGNMENT, ASSUMPTION, AND AMENDMENT OF LEASE	<input type="checkbox"/>	LAKE WORTH DOWNTOWN SHOPS LLC	9100 BELVEDERE RD, SUITE 114, ROYAL PALM BEACH, FL, 33411
2.1811	ASSIGNMENT, ASSUMPTION, AND AMENDMENT OF LEASE	<input type="checkbox"/>	LAKE WORTH DOWNTOWN SHOPS LLC	9100 BELVEDERE RD, SUITE 114, ROYAL PALM BEACH, FL, 33411
2.1812	LEASE AGREEMENT	<input type="checkbox"/>	LAND 1(ONE) LTD.	1553 SAN IGNACIO AVENUE, CORAL GABLES, FL, 33146
2.1813	COMMERCIAL SUBLEASE	<input type="checkbox"/>	LAND 1(ONE) LTD.	1553 SAN IGNACIO AVENUE, CORAL GABLES, FL, 33146
2.1814	ADDENDUM 1 TO LEASE FOR SUITE 205	<input type="checkbox"/>	LAUDERHILL CORPORATE CENTER 18, LLC	13280 NE 6 AVE, OFC #100, NORTH MIAMI, FL, 33161
2.1815	ADDENDUM 1 TO LEASE FOR SUITE 205	<input type="checkbox"/>	LAUDERHILL CORPORATE CENTER 18, LLC	13280 NE 6 AVE, OFC #100, NORTH MIAMI, FL, 33161
2.1816	LEASE AGREEMENT	<input type="checkbox"/>	LAUDERHILL CORPORATE CENTER 18, LLC	13280 NE 6TH AVE, OFC #100, NORTH MIAMI, FL, 33319
2.1817	ADDENDUM I TO LEASE DATED MARCH 28, 2016	<input type="checkbox"/>	LAUDERHILL CORPORATE CENTER 18, LLC	13280 NE 6 AVE, OFC #100, NORTH MIAMI, FL, 33161
2.1818	LETTER RE ADDENDUM I TO LEASE FOR SUITE 203	<input type="checkbox"/>	LAUDERHILL CORPORATE CENTER 18, LLC	13280 NE 6 AVE, OFC #100, NORTH MIAMI, FL, 33161

Schedule G: Executory Contracts and Unexpired Leases**Part 1:**

2.1819	LEASE AGREEMENT	<input type="checkbox"/>	LHC ST CLOUD LLLP	703 NW 62ND AVE. SUITE 800, MIAMI, FL 33126
2.1820	LEASE AGREEMENT	<input type="checkbox"/>	LSG1 EL PARAISO LLC	3162 COMMODORE BLVD., SUITE 2C, MIAMI, FL 33133
2.1821	LEASE AGREEMENT	<input type="checkbox"/>	LSG1 EL PARAISO LLC	3162 COMMODORE BLVD., SUITE 2C, MIAMI, FL 33133
2.1822	LEASE AGREEMENT	<input type="checkbox"/>	M THREE CORP	3622 CORAL WAY, MIAMI, FL 33145
2.1823	LEASE AGREEMENT	<input type="checkbox"/>	MAX R. PENA	4204 CARROLLWOOD VILLAGE CT., CARROLLWOOD, FL 33618
2.1824	BUSINESS PROPERTY LEASE	<input type="checkbox"/>	MEDLEY COMMERCIAL CENTER	7911 NW 72ND AVENUE SUITE #220B, MEDLEY, FL, 33166
2.1825	CONSENT OF LANDLORD	<input type="checkbox"/>	MEMORIAL SOUTH, LLC	NOT AVAILABLE
2.1826	MERCATOR PROPERTIES, INC . AMENDMENT TO LEASE AGREEMENT DATED DECEMBER 17, 2019	<input type="checkbox"/>	MERCATOR PROPERTIES, INC.	230 MOHAWK ROAD, CLERMONT, FL, 34715
2.1827	LEASE AGREEMENT BETWEEN MERCATOR PROPERTIES, INC. AND CANO HEALTH LLC	<input type="checkbox"/>	MERCATOR PROPERTIES, INC.	230 MOHAWK ROAD, CLERMONT, FL, 34715
2.1828	LEASE AGREEMENT	<input type="checkbox"/>	METROPOLITAN LIFE INSURANCE CO/ TRAIL PLAZA	925 SOUTH FEDERAL HIGHWAY SUITE 700, BOCA RATON, FL 33432
2.1829	FIRST AMENDMENT TO MIAMI LAKES CORPORATE CENTER LEASE	<input type="checkbox"/>	MIAMI LAKES CORPORATE CENTER, LLC	ATTN DENNIS AMOLIS, 1840 NE 186TH STREET - MANAGEMENT OFFICE, NORTH MIAMI BEACH, FL, 33179
2.1830	LEASE AGREEMENT	<input type="checkbox"/>	MID-ATLANTIC INVESTMENTS, INC.	45 SPANISH MAIN, TAMPA, FL, 33609
2.1831	SHOPPING CENTER LEASE	<input type="checkbox"/>	NEW GREENLAND HOLDINGS LLC	1140 NE 163RD STREET, SUITE 28, N. MIAMI BEACH, FL, 33162
2.1832	ASSIGNMENT, ASSUMPTION AND FIRST AMENDMENT TO LEASE AGREEMENT DATED JULY 24, 2020	<input type="checkbox"/>	NEW MARKET- POLO GROUNDS, LLC	C/O NEW MARKEY PROPERTIES, 3284 NORTHSIDE PARKWAY SUITE 515, ATLANTA, GA, 30327
2.1833	LEASE AGREEMENT	<input type="checkbox"/>	NEW MARKET- POLO GROUNDS, LLC	C/O NEW MARKEY PROPERTIES, 3284 NORTHSIDE PARKWAY SUITE 515, ATLANTA, GA, 30327

Schedule G: Executory Contracts and Unexpired Leases**Part 1:**

2.1834	TENANT ACCEPTANCE AGREEMENT	<input type="checkbox"/>	NEW MARKET- POLO GROUNDS, LLC	C/O NEW MARKEY PROPERTIES, 3284 NORTHSIDE PARKWAY SUITE 515, ATLANTA, GA, 30327
2.1835	LEASE AGREEMENT	<input type="checkbox"/>	NEWCEN COMMUNITIES, INC.	1601 FORUM PLACE, SUITE 500, WEST PALM BEACH, FL, 33401
2.1836	LEASE AGREEMENT	<input type="checkbox"/>	NORTHPARK PROFESSIONAL GROUP, LLC	16400 NW 2ND AVE, SUITE 203, NORTH MIAMI BEACH, FL, 33169
2.1837	ASSIGNMENT AND ASSUMPTION LEASE AGREEMENT	<input type="checkbox"/>	NORTHSIDE CENTRE, LLC	NOT AVAILABLE
2.1838	OFFICE LEASE BETWEEN OAKS CENTER OF THE PALM BEACHES, LTD. AND CANO HEALTH, LLC	<input type="checkbox"/>	OAKS CENTER OF THE PALM BEACHES, LTD.	4500 PGA BOULEVARD, SUITE 207, PALM BEACH GARDENS, FL, 33418
2.1839	LEASE AGREEMENT	<input type="checkbox"/>	ODR FAMILY LLLP	2208 BRANCH HIL ST, TAMPA, FL 33612
2.1840	COMMERCIAL LEASE AGREEMENT BETWEEN PALM SHOPPING CORP. AND CANO HEALTH, LLC	<input type="checkbox"/>	PALM SHOPPING CORP	3455 SW 130 AVENUE, MIAMI, FL, 33175
2.1841	COMMERCIAL LEASE AGREEMENT	<input type="checkbox"/>	PALM SHOPPING CORP.	3455 SW 130 AVENUE, MIAMI, FL, 33175
2.1842	MEDICAL OFFICE BUILDING LEASE	<input type="checkbox"/>	PAMELA STEARNS, M.D.	601 NW 179TH AVENUE, SUITE 102, PEMBROKE PINES, FL, 33029
2.1843	MEDICAL OFFICE BUILDING LEASE	<input type="checkbox"/>	PAMELA STEARNS, M.D.	601 NW 179TH AVENUE, SUITE 102, PEMBROKE PINES, FL, 33029
2.1844	MEDICAL OFFICE BUILDING LEASE	<input type="checkbox"/>	PAMELA STEARNS, M.D.	601 NW 179TH AVENUE, SUITE 102, PEMBROKE PINES, FL, 33029
2.1845	OFFICE LEASE AGREEMENT	<input type="checkbox"/>	PARK CENTRE PARTNERS, LLC	1922 NE 149TH STREET, NORTH MIAMI, FL, 33181
2.1846	SECOND AMENDMENT TO LEASE AGREEMENT	<input type="checkbox"/>	PARK CENTRE PARTNERS, LLC	1922 NE 149TH STREET, NORTH MIAMI, FL, 33181
2.1847	LEASE AGREEMENT	<input type="checkbox"/>	PISCIS PROPERTY MANAGEMENT	4851 WESTON RD #235, WESTON, FL 33331
2.1848	ASSIGNMENT AND ASSUMPTION OF LEASE AND CONSENT OF LANDLORD	<input type="checkbox"/>	POMPANO BEACH PLAZA DK, LLC	NOT AVAILABLE
2.1849	ASSIGNMENT AND ASSUMPTION OF LEASE AND CONSENT OF LANDLORD	<input type="checkbox"/>	POMPANO BEACH PLAZA DK, LLC	NOT AVAILABLE

Schedule G: Executory Contracts and Unexpired Leases**Part 1:**

2.1850	ASSINGMENT AND ASSUMPTION OF LEASE AND CONSENT OF LANDLORD	<input type="checkbox"/>	POMPANO BEACH PLAZA DK, LLC	NOT AVAILABLE
2.1851	LEASE AMENDMENT	<input type="checkbox"/>	POMPANO BEACH PLAZA DK, LLC	NOT AVAILABLE
2.1852	ASSIGNMENT AND ASSUMPTION OF LEASE WITH CONSENT OF LANDLORD	<input type="checkbox"/>	PPM CAPITAL, LLC	20900 NE 30TH AVE, SUITE 307, AVENTURA, FL, 33180
2.1853	FIRST AMENDMENT TO LEASE AGREEMENT	<input type="checkbox"/>	PPM CAPITAL, LLC	20900 NE 30TH AVE, SUITE 307, AVENTURA, FL, 33180
2.1854	TENANT ESTOPPEL CERTIFICATE	<input type="checkbox"/>	PPM CAPITAL, LLC	20900 NE 30TH AVE, SUITE 307, AVENTURA, FL, 33180
2.1855	COMMERICAL LEASE AGREEMENT	<input type="checkbox"/>	PROMOCIONES 96, INC.	2462 NE 5TH STREET, POMPANO BEACH, FL, 33062
2.1856	LEASE OF COMMERCIAL BUILDING NET, NET, NET	<input type="checkbox"/>	Q HOLDING WEST KENDALL, LLC	8210 NW 27TH STREET, SUITE 205, DORAL, FL, 33122
2.1857	LEASE AGREEMENT	<input type="checkbox"/>	RANGEL ENTERPRISES, LLC	1924 W. MARTIN LUTHER KING JR. BLVD, TAMPA, FL, 33607
2.1858	AMENDMENT TO THE LEASE AGREEMENT DATED JANUARY 9, 2009	<input type="checkbox"/>	RANGEL ENTERPRISES, LLC	1924 W. MARTIN LUTHER KING JR. BLVD, TAMPA, FL, 33607
2.1859	LEASE AGREEMENT	<input type="checkbox"/>	RANGEL ENTERPRISES, LLC	1924 W. MARTIN LUTHER KING JR. BLVD, TAMPA, FL, 33607
2.1860	LEASE AMENDMENT	<input type="checkbox"/>	RANGEL ENTERPRISES, LLC	1924 W. MARTIN LUTHER KING JR. BLVD, TAMPA, FL, 33607
2.1861	LEASE AGREEMENT	<input type="checkbox"/>	REGENCY CENTERS, L.P.	P.O. BOX 531703, ATLANTA, GA 30353
2.1862	LEASE AGREEMENT	<input type="checkbox"/>	REGENCY CENTERS, L.P.	P.O. BOX 531703, ATLANTA, GA 30353
2.1863	LEASE AGREEMENT	<input type="checkbox"/>	SBH MANAGEMENT SERVICES LLC	2020 PONCE DE LEON BLVD, CORAL GABLES, FL 33134
2.1864	LEASE BETWEEN SHOPPES AT BROWARD, LLC AND CANO HEALTH, LLC DATED JUNE 6, 2022	<input type="checkbox"/>	SHOPPES AT BROWARD, LLC	2924 DAVIE ROAD, SUITE 202, DAVIE, FL, 33314
2.1865	FIRST AMENDMENT TO LEASE AGREEMENT DATED SEPTEMBER 1, 2018	<input type="checkbox"/>	SHORES LANDING, LLC	159 NE 97 STREET, MIAMI SHORES, FL, 33138

Schedule G: Executory Contracts and Unexpired Leases**Part 1:**

2.1866	FIRST AMENDMENT TO LEASE AGREEMENT DATED SEPTEMBER 1, 2018	<input type="checkbox"/>	SHORES LANDING, LLC	159 NE 97 STREET, MIAMI SHORES, FL, 33138
2.1867	AMENDED AND RESTATED BUSINESS LEASE	<input type="checkbox"/>	SHORES LANDING, LLC	159 NE 97 STREET, MIAMI SHORES, FL, 33138
2.1868	BUSINESS LEASE	<input type="checkbox"/>	SHORES LANDING, LLC	159 NE 97 STREET, MIAMI SHORES, FL, 33138
2.1869	FIRST AMENDMENT TO LEASE AGREEMENT DATED SEPTEMBER 1, 2018	<input type="checkbox"/>	SHORES LANDING, LLC	159 NE 97 STREET, MIAMI SHORES, FL, 33138
2.1870	FIRST AMENDMENT TO LEASE AGREEMENT DATED SEPTEMBER 1, 2018	<input type="checkbox"/>	SHORES LANDING, LLC	159 NE 97 STREET, MIAMI SHORES, FL, 33138
2.1871	FIRST AMENDMENT TO LEASE AGREEMENT DATED SEPTEMBER 1, 2018	<input type="checkbox"/>	SHORES LANDING, LLC	159 NE 97 STREET, MIAMI SHORES, FL, 33138
2.1872	FIRST AMENDMENT TO LEASE AGREEMENT DATED SEPTEMBER 1, 2018	<input type="checkbox"/>	SHORES LANDING, LLC	159 NE 97 STREET, MIAMI SHORES, FL, 33138
2.1873	SHOPPING CENTER LEASE AGREEMENT	<input type="checkbox"/>	SORMI, INC.	336 EAST DANIA BEACH BLVD., DANIA, FL, 33004
2.1874	ASSIGNMENT, ASSUMPTION AND AMENDMENT TO LEASE	<input type="checkbox"/>	SOUTH BROWARD HOSPITAL DISTRICT	3111 STIRLING ROAD, HOLLYWOOD, FL, 33312
2.1875	ASSIGNMENT, ASSUMPTION AND AMENDMENT TO LEASE	<input type="checkbox"/>	SOUTH BROWARD HOSPITAL DISTRICT	3111 STIRLING ROAD, HOLLYWOOD, FL, 33312
2.1876	LEASE	<input type="checkbox"/>	SOUTH BROWARD HOSPITAL DISTRICT	3111 STIRLING ROAD, HOLLYWOOD, FL, 33312
2.1877	ASSIGNMENT, ASSUMPTION AND AMENDMENT OF LEASE	<input type="checkbox"/>	SOUTH BROWARD HOSPITAL DISTRICT	3111 STIRLING ROAD, HOLLYWOOD, FL, 33312
2.1878	ASSIGNMENT, ASSUMPTION AND AMENDMENT OF LEASE	<input type="checkbox"/>	SOUTH BROWARD HOSPITAL DISTRICT	3111 STIRLING ROAD, HOLLYWOOD, FL, 33312
2.1879	LEASE	<input type="checkbox"/>	SOUTH BROWARD HOSPITAL DISTRICT D/B/A MEMORIAL HEALTHCARE SYSTEM	3111 STIRLING ROAD, HOLLYWOOD, FL, 33021

Schedule G: Executory Contracts and Unexpired Leases**Part 1:**

2.1880	FIRST AMENDMENT TO LEASE	<input type="checkbox"/>	SOUTH BROWARD HOSPITAL DISTRICT DBA MEMORIAL HEALTHCARE SYSTEM	3111 STIRLING ROAD, HOLLYWOOD, FL, 33312
2.1881	LEASE AGREEMENT	<input type="checkbox"/>	SOUTH DADE SHOPPING, LLC	C/O WOOLBRIGHT DEVELOPMENT, INC., 3200 N. MILITARY TRAIL, 4TH FLOOR, BOCA RATON, FL, 33431
2.1882	LEASE RIDER	<input type="checkbox"/>	SOUTH DADE SHOPPING, LLC	3200 N MILITARY TRAIL, 4TH FLOOR, BOCA RATON, FL, 33431
2.1883	LEASE AGREEMENT	<input type="checkbox"/>	SOUTH FLORIDA WATER MANAGEMENT DISTRICT	3301 GUN CLUB ROAD, WEST PALM BEACH, FL 33406
2.1884	ASSIGNMENT AND ASSUMPTION AGREEMENT WITH LANDLORD CONSENT	<input type="checkbox"/>	STADIUM CORNERS SHOPPING CENTER, LLC	C/O SKYLINE SEVEN REAL ESTATE, LLC, 800 MOUNT VERNON HIGHWAY NE, SUITE 425, ATLANTA, GA, 30328
2.1885	ASSIGNMENT AND ASSUMPTION AGREEMENT WITH LANDLORD CONSENT	<input type="checkbox"/>	STADIUM CORNERS SHOPPING CENTER, LLC	C/O SKYLINE SEVEN REAL ESTATE, LLC, 800 MOUNT VERNON HIGHWAY NE, SUITE 425, ATLANTA, GA, 30328
2.1886	SHOPPING CENTER LEASE	<input type="checkbox"/>	STADIUM CORNERS SHOPPING CENTER, LLC	C/O SKYLINE SEVEN REAL ESTATE, LLC, 800 MOUNT VERNON HIGHWAY NE, SUITE 425, ATLANTA, GA, 30328
2.1887	LEASE AGREEMENT	<input type="checkbox"/>	SVF HOLDING REAL ESTATE INVESTMENT TRUST	2335 NW 107 AVENUE SUITE 107, DORAL, FL 33172
2.1888	LEASE AGREEMENT	<input type="checkbox"/>	SVF HOLDING REAL ESTATE INVESTMENT TRUST	2335 NW 107 AVENUE SUITE 107, DORAL, FL 33172
2.1889	MEDICAL OFFICE BUILDING LEASE	<input type="checkbox"/>	TAFT MEDICAL REALTY, LLC	6517 TAFT ST, SUITE 200, HOLLYWOOD, FL, 33024
2.1890	MEDICAL OFFICE BUILDING LEASE	<input type="checkbox"/>	TAITER PROPERTIES LLC	1090 JUPITER PARK DR, 2ND FL, JUPITER, FL, 33458

Schedule G: Executory Contracts and Unexpired Leases**Part 1:**

2.1891	LEASE AGREEMENT	<input type="checkbox"/>	THA WEST RIVER RETAIL, LLC	5301 W. CYPRESS STREET, TAMPA, FL, 33607
2.1892	CENTER PLAZA BUILDING, LTD. LEASE	<input type="checkbox"/>	THE CENTER PLAZA BLDG., LTD.	1647 SUN CITY CTR PLAZA BLDG., SUITE 204E, SUN CITY CENTER, FL, 33573
2.1893	CENTER PLAZA BUILDING, LTD. LEASE	<input type="checkbox"/>	THE CENTER PLAZA BLDG., LTD.	1647 SUN CITY CTR PLAZA BLDG., SUITE 204E, SUN CITY CENTER, FL, 33573
2.1894	STANDARD SHOPPING CENTER LEASE	<input type="checkbox"/>	TRIPLE S ASSOCIATES	3109 STIRLING ROAD #200, FT LAUDERDALE, FL, 33312
2.1895	AMENDMENT TO LEASE TO GUARANTY DATED MAY 1, 2019	<input type="checkbox"/>	TRIPLE S ASSOCIATES	3109 STIRLING ROAD, SUITE 200, FT LAUDERDALE, FL, 33312
2.1896	LEASE AGREEMENT	<input type="checkbox"/>	UNIVERSITY SHOPPES SUMMIT LLC	1421 SW 107TH AVE STE 262, MIAMI, FL 33174
2.1897	LEASE AGREEMENT	<input type="checkbox"/>	V 3 CAPITAL FUND IV, LLC	496 S HUNT CLUB BLVD, APOPKA, FL 32703
2.1898	LEASE AGREEMENT	<input type="checkbox"/>	V&L INVESTMENT GROUP, INC.	5605 NW 82ND AVE, DORAL, FL, 33166
2.1899	LEASE AGREEMENT	<input type="checkbox"/>	WALLOWAY MEDICAL OFFICES, LLC	7800 SW 9 TERR, MIAMI, FL, 33144
2.1900	FIRST AMENDMENT TO LEASE	<input type="checkbox"/>	WEINGARTEN REALTY	2600 CITADEL PLAZA DRIVE, SUITE 125, HOUSTON, TX, 77008
2.1901	LEASE CONTRACT	<input type="checkbox"/>	WEINGARTEN REALTY INVESTORS	PO BOX 924133, HOUSTON, TX, 77292- 4133
2.1902	LEASE CONTRACT DATED JUNE 27, 2019	<input type="checkbox"/>	WEINGARTEN REALTY INVESTORS	PO BOX 924133, HOUSTON, TX, 77292- 4133
2.1903	LEASE AGREEMENT	<input type="checkbox"/>	WPB MANAGEMENT LLC	57-48 49TH PLACE, MASPETH, NY 11378
2.1904	FIFTH AMENDMENT TO LEASE	<input type="checkbox"/>	WRI JT PEMBROKE COMMONS, LP	500 N. BROADWAY #201, PO BOX 9010, JERICHO, NY, 11753
2.1905	TENTH AMENDMENT TO LEASE CONTRACT	<input type="checkbox"/>	WRI JT PEMBROKE COMMONS, LP	500 N. BROADWAY #201, PO BOX 9010, JERICHO, NY, 11753
2.1906	FOURTH AMENDMENT TO LEASE	<input type="checkbox"/>	WRI JT PEMBROKE COMMONS, LP	500 N. BROADWAY #201, PO BOX 9010, JERICHO, NY, 11753

Schedule G: Executory Contracts and Unexpired Leases**Part 1:**

2.1907	THIRD AMENDMENT TO LEASE	<input type="checkbox"/>	WRI JT PEMBROKE COMMONS, LP	500 N. BROADWAY #201, PO BOX 9010, JERICHO, NY, 11753
2.1908	LEASE ASSIGNMENT ASSUMPTION, & NINTH AMENDMENT TO LEASE	<input type="checkbox"/>	WRI JT PEMBROKE COMMONS, LP	500 N. BROADWAY #201, PO BOX 9010, JERICHO, NY, 11753
2.1909	SECOND AMENDMENT TO LEASE	<input type="checkbox"/>	WRI JT PEMBROKE COMMONS, LP	500 N. BROADWAY #201, PO BOX 9010, JERICHO, NY, 11753
2.1910	FIRST AMENDMENT TO LEASE	<input type="checkbox"/>	WRI JT TAMIAMI TRAIL, LP	PO BOX 301611, DALLAS, TX, 75303- 1611
2.1911	THIRD AMENDMENT TO LEASE CONTRACT	<input type="checkbox"/>	WRI JT TAMIAMI TRAIL, LP	PO BOX 301611, DALLAS, TX, 75303- 1611
2.1912	LEASE AGREEMENT	<input type="checkbox"/>	WWX2 LIMITED, LLC	633 LONDON RD, WINTER PARK, FL 32792
2.1913	SECOND AMENDMENT TO LEASE AGREEMENT DATED APRIL 2, 2018	<input type="checkbox"/>	YAO PARTNERS GROUP, LLC	46 SW 105 PLACE, MIAMI, FL, 33174
2.1914	FIRST AMENDMENT TO LEASE AGREEMENT DATED APRIL 2, 2018	<input type="checkbox"/>	YAO PARTNERS GROUP, LLC	46 SW 105 PLACE, MIAMI, FL, 33174
2.1915	FIRST AMENDMENT TO LEASE AGREEMENT DATED APRIL 2, 2018	<input type="checkbox"/>	YAO PARTNERS GROUP, LLC	46 SW 105 PLACE, MIAMI, FL, 33174
2.1916	LEASE AGREEMENT	<input type="checkbox"/>	YAO PARTNERS GROUP, LLC	46 SW 105 PLACE, MIAMI, FL, 33174
2.1917	RENTAL CAR LEASE	<input type="checkbox"/>	ENTERPRISE FLEET MANAGEMENT	600 CORPORATE PARK DR, ST. LOUIS, MO63105

Total number of contracts

1917

Schedule H: Codebtors**Part 1:****1. Does the debtor have any codebtors?**

- No. Check this box and submit this form to the court with the debtor's other schedules. Nothing else needs to be reported on this form.
- Yes

Codebtor Name and Mailing Address	Creditor Name	D - E/F - G
2.1 AMERICAN CHOICE COMMERCIAL ACO, LLC 9725 NW 117TH AVENUE, MIAMI, FL, 33178, U.S.	CREDIT SUISSE AG, CAYMAN ISLANDS BRANCH, AS ADMINISTRATIVE AGENT AND COLLATERAL AGENT TO REVOLVING CREDIT FACILITY	<input checked="" type="checkbox"/> <input type="checkbox"/> <input checked="" type="checkbox"/>
2.2 AMERICAN CHOICE COMMERCIAL ACO, LLC 9725 NW 117TH AVENUE, MIAMI, FL, 33178, U.S.	CREDIT SUISSE AG, CAYMAN ISLANDS BRANCH, AS ADMINISTRATIVE AGENT AND COLLATERAL AGENT TO TERM LOAN FACILITY	<input checked="" type="checkbox"/> <input type="checkbox"/> <input checked="" type="checkbox"/>
2.3 AMERICAN CHOICE COMMERCIAL ACO, LLC 9725 NW 117TH AVENUE, MIAMI, FL, 33178, U.S.	JPMORGAN CHASE BANK, N.A., AS ADMINISTRATIVE AGENT AND COLLATERAL AGENT	<input checked="" type="checkbox"/> <input type="checkbox"/> <input checked="" type="checkbox"/>
2.4 AMERICAN CHOICE COMMERCIAL ACO, LLC 9725 NW 117TH AVENUE, MIAMI, FL, 33178, U.S.	U.S. BANK NATIONAL ASSOCIATION, AS TRUSTEE	<input type="checkbox"/> <input checked="" type="checkbox"/> <input type="checkbox"/>
2.5 AMERICAN CHOICE HEALTHCARE, LLC 9725 NW 117TH AVENUE, MIAMI, FL, 33178, U.S.	CREDIT SUISSE AG, CAYMAN ISLANDS BRANCH, AS ADMINISTRATIVE AGENT AND COLLATERAL AGENT TO REVOLVING CREDIT FACILITY	<input checked="" type="checkbox"/> <input type="checkbox"/> <input checked="" type="checkbox"/>
2.6 AMERICAN CHOICE HEALTHCARE, LLC 9725 NW 117TH AVENUE, MIAMI, FL, 33178, U.S.	CREDIT SUISSE AG, CAYMAN ISLANDS BRANCH, AS ADMINISTRATIVE AGENT AND COLLATERAL AGENT TO TERM LOAN FACILITY	<input checked="" type="checkbox"/> <input type="checkbox"/> <input checked="" type="checkbox"/>
2.7 AMERICAN CHOICE HEALTHCARE, LLC 9725 NW 117TH AVENUE, MIAMI, FL, 33178, U.S.	JPMORGAN CHASE BANK, N.A., AS ADMINISTRATIVE AGENT AND COLLATERAL AGENT	<input checked="" type="checkbox"/> <input type="checkbox"/> <input checked="" type="checkbox"/>
2.8 AMERICAN CHOICE HEALTHCARE, LLC 9725 NW 117TH AVENUE, MIAMI, FL, 33178, U.S.	U.S. BANK NATIONAL ASSOCIATION, AS TRUSTEE	<input type="checkbox"/> <input checked="" type="checkbox"/> <input type="checkbox"/>
2.9 BELEN PHARMACY GROUP, LLC 9725 NW 117TH AVENUE, MIAMI, FL, 33178, U.S.	CREDIT SUISSE AG, CAYMAN ISLANDS BRANCH, AS ADMINISTRATIVE AGENT AND COLLATERAL AGENT TO REVOLVING CREDIT FACILITY	<input checked="" type="checkbox"/> <input type="checkbox"/> <input checked="" type="checkbox"/>
2.10 BELEN PHARMACY GROUP, LLC 9725 NW 117TH AVENUE, MIAMI, FL, 33178, U.S.	CREDIT SUISSE AG, CAYMAN ISLANDS BRANCH, AS ADMINISTRATIVE AGENT AND COLLATERAL AGENT TO TERM LOAN FACILITY	<input checked="" type="checkbox"/> <input type="checkbox"/> <input checked="" type="checkbox"/>
2.11 BELEN PHARMACY GROUP, LLC 9725 NW 117TH AVENUE, MIAMI, FL, 33178, U.S.	JPMORGAN CHASE BANK, N.A., AS ADMINISTRATIVE AGENT AND COLLATERAL AGENT	<input checked="" type="checkbox"/> <input type="checkbox"/> <input checked="" type="checkbox"/>
2.12 BELEN PHARMACY GROUP, LLC 9725 NW 117TH AVENUE, MIAMI, FL, 33178, U.S.	U.S. BANK NATIONAL ASSOCIATION, AS TRUSTEE	<input type="checkbox"/> <input checked="" type="checkbox"/> <input type="checkbox"/>
2.13 CANO BEHAVIOR HEALTH LLC 9725 NW 117TH AVENUE, MIAMI, FL, 33178, U.S.	CREDIT SUISSE AG, CAYMAN ISLANDS BRANCH, AS ADMINISTRATIVE AGENT AND COLLATERAL AGENT TO REVOLVING CREDIT FACILITY	<input checked="" type="checkbox"/> <input type="checkbox"/> <input checked="" type="checkbox"/>

Schedule H: Codebtors**Part 1:**

2.14	CANO BEHAVIOR HEALTH LLC 9725 NW 117TH AVENUE, MIAMI, FL, 33178, U.S.	CREDIT SUISSE AG, CAYMAN ISLANDS BRANCH, AS ADMINISTRATIVE AGENT AND COLLATERAL AGENT TO TERM LOAN FACILITY	<input checked="" type="checkbox"/>	<input type="checkbox"/>	<input checked="" type="checkbox"/>
2.15	CANO BEHAVIOR HEALTH LLC 9725 NW 117TH AVENUE, MIAMI, FL, 33178, U.S.	JPMORGAN CHASE BANK, N.A., AS ADMINISTRATIVE AGENT AND COLLATERAL AGENT	<input checked="" type="checkbox"/>	<input type="checkbox"/>	<input checked="" type="checkbox"/>
2.16	CANO BEHAVIOR HEALTH LLC 9725 NW 117TH AVENUE, MIAMI, FL, 33178, U.S.	U.S. BANK NATIONAL ASSOCIATION, AS TRUSTEE	<input type="checkbox"/>	<input checked="" type="checkbox"/>	<input type="checkbox"/>
2.17	CANO BELEN, LLC 9725 NW 117TH AVENUE, MIAMI, FL, 33178, U.S.	CREDIT SUISSE AG, CAYMAN ISLANDS BRANCH, AS ADMINISTRATIVE AGENT AND COLLATERAL AGENT TO REVOLVING CREDIT FACILITY	<input checked="" type="checkbox"/>	<input type="checkbox"/>	<input checked="" type="checkbox"/>
2.18	CANO BELEN, LLC 9725 NW 117TH AVENUE, MIAMI, FL, 33178, U.S.	CREDIT SUISSE AG, CAYMAN ISLANDS BRANCH, AS ADMINISTRATIVE AGENT AND COLLATERAL AGENT TO TERM LOAN FACILITY	<input checked="" type="checkbox"/>	<input type="checkbox"/>	<input checked="" type="checkbox"/>
2.19	CANO BELEN, LLC 9725 NW 117TH AVENUE, MIAMI, FL, 33178, U.S.	JPMORGAN CHASE BANK, N.A., AS ADMINISTRATIVE AGENT AND COLLATERAL AGENT	<input checked="" type="checkbox"/>	<input type="checkbox"/>	<input checked="" type="checkbox"/>
2.20	CANO BELEN, LLC 9725 NW 117TH AVENUE, MIAMI, FL, 33178, U.S.	U.S. BANK NATIONAL ASSOCIATION, AS TRUSTEE	<input type="checkbox"/>	<input checked="" type="checkbox"/>	<input type="checkbox"/>
2.21	CANO HEALTH NEW MEXICO LLC 9725 NW 117TH AVENUE, MIAMI, FL, 33178, U.S.	CREDIT SUISSE AG, CAYMAN ISLANDS BRANCH, AS ADMINISTRATIVE AGENT AND COLLATERAL AGENT TO REVOLVING CREDIT FACILITY	<input checked="" type="checkbox"/>	<input type="checkbox"/>	<input checked="" type="checkbox"/>
2.22	CANO HEALTH NEW MEXICO LLC 9725 NW 117TH AVENUE, MIAMI, FL, 33178, U.S.	CREDIT SUISSE AG, CAYMAN ISLANDS BRANCH, AS ADMINISTRATIVE AGENT AND COLLATERAL AGENT TO TERM LOAN FACILITY	<input checked="" type="checkbox"/>	<input type="checkbox"/>	<input checked="" type="checkbox"/>
2.23	CANO HEALTH NEW MEXICO LLC 9725 NW 117TH AVENUE, MIAMI, FL, 33178, U.S.	JPMORGAN CHASE BANK, N.A., AS ADMINISTRATIVE AGENT AND COLLATERAL AGENT	<input checked="" type="checkbox"/>	<input type="checkbox"/>	<input checked="" type="checkbox"/>
2.24	CANO HEALTH NEW MEXICO LLC 9725 NW 117TH AVENUE, MIAMI, FL, 33178, U.S.	U.S. BANK NATIONAL ASSOCIATION, AS TRUSTEE	<input type="checkbox"/>	<input checked="" type="checkbox"/>	<input type="checkbox"/>
2.25	CANO HEALTH OF FLORIDA, LLC 9725 NW 117TH AVENUE, MIAMI, FL, 33178, U.S.	CREDIT SUISSE AG, CAYMAN ISLANDS BRANCH, AS ADMINISTRATIVE AGENT AND COLLATERAL AGENT TO REVOLVING CREDIT FACILITY	<input checked="" type="checkbox"/>	<input type="checkbox"/>	<input checked="" type="checkbox"/>
2.26	CANO HEALTH OF FLORIDA, LLC 9725 NW 117TH AVENUE, MIAMI, FL, 33178, U.S.	CREDIT SUISSE AG, CAYMAN ISLANDS BRANCH, AS ADMINISTRATIVE AGENT AND COLLATERAL AGENT TO TERM LOAN FACILITY	<input checked="" type="checkbox"/>	<input type="checkbox"/>	<input checked="" type="checkbox"/>
2.27	CANO HEALTH OF FLORIDA, LLC 9725 NW 117TH AVENUE, MIAMI, FL, 33178, U.S.	JPMORGAN CHASE BANK, N.A., AS ADMINISTRATIVE AGENT AND COLLATERAL AGENT	<input checked="" type="checkbox"/>	<input type="checkbox"/>	<input checked="" type="checkbox"/>
2.28	CANO HEALTH OF FLORIDA, LLC 9725 NW 117TH AVENUE, MIAMI, FL, 33178, U.S.	U.S. BANK NATIONAL ASSOCIATION, AS TRUSTEE	<input type="checkbox"/>	<input checked="" type="checkbox"/>	<input type="checkbox"/>
2.29	CANO HP MSO, LLC 9725 NW 117TH AVENUE, MIAMI, FL, 33178, U.S.	CREDIT SUISSE AG, CAYMAN ISLANDS BRANCH, AS ADMINISTRATIVE AGENT AND COLLATERAL AGENT TO REVOLVING CREDIT FACILITY	<input checked="" type="checkbox"/>	<input type="checkbox"/>	<input checked="" type="checkbox"/>
2.30	CANO HP MSO, LLC 9725 NW 117TH AVENUE, MIAMI, FL, 33178, U.S.	CREDIT SUISSE AG, CAYMAN ISLANDS BRANCH, AS ADMINISTRATIVE AGENT AND COLLATERAL AGENT TO TERM LOAN FACILITY	<input checked="" type="checkbox"/>	<input type="checkbox"/>	<input checked="" type="checkbox"/>

Schedule H: Codebtors**Part 1:**

2.31	CANO HP MSO, LLC 9725 NW 117TH AVENUE, MIAMI, FL, 33178, U.S.	JPMORGAN CHASE BANK, N.A., AS ADMINISTRATIVE AGENT AND COLLATERAL AGENT	<input checked="" type="checkbox"/>	<input type="checkbox"/>	<input checked="" type="checkbox"/>
2.32	CANO HP MSO, LLC 9725 NW 117TH AVENUE, MIAMI, FL, 33178, U.S.	U.S. BANK NATIONAL ASSOCIATION, AS TRUSTEE	<input type="checkbox"/>	<input checked="" type="checkbox"/>	<input type="checkbox"/>
2.33	CANO MEDICAL CENTER OF WEST FLORIDA, LLC 9725 NW 117TH AVENUE, MIAMI, FL, 33178, U.S.	CREDIT SUISSE AG, CAYMAN ISLANDS BRANCH, AS ADMINISTRATIVE AGENT AND COLLATERAL AGENT TO REVOLVING CREDIT FACILITY	<input checked="" type="checkbox"/>	<input type="checkbox"/>	<input checked="" type="checkbox"/>
2.34	CANO MEDICAL CENTER OF WEST FLORIDA, LLC 9725 NW 117TH AVENUE, MIAMI, FL, 33178, U.S.	CREDIT SUISSE AG, CAYMAN ISLANDS BRANCH, AS ADMINISTRATIVE AGENT AND COLLATERAL AGENT TO TERM LOAN FACILITY	<input checked="" type="checkbox"/>	<input type="checkbox"/>	<input checked="" type="checkbox"/>
2.35	CANO MEDICAL CENTER OF WEST FLORIDA, LLC 9725 NW 117TH AVENUE, MIAMI, FL, 33178, U.S.	JPMORGAN CHASE BANK, N.A., AS ADMINISTRATIVE AGENT AND COLLATERAL AGENT	<input checked="" type="checkbox"/>	<input type="checkbox"/>	<input checked="" type="checkbox"/>
2.36	CANO MEDICAL CENTER OF WEST FLORIDA, LLC 9725 NW 117TH AVENUE, MIAMI, FL, 33178, U.S.	U.S. BANK NATIONAL ASSOCIATION, AS TRUSTEE	<input type="checkbox"/>	<input checked="" type="checkbox"/>	<input type="checkbox"/>
2.37	CANO OCCUPATIONAL HEALTH, LLC 9725 NW 117TH AVENUE, MIAMI, FL, 33178, U.S.	CREDIT SUISSE AG, CAYMAN ISLANDS BRANCH, AS ADMINISTRATIVE AGENT AND COLLATERAL AGENT TO REVOLVING CREDIT FACILITY	<input checked="" type="checkbox"/>	<input type="checkbox"/>	<input checked="" type="checkbox"/>
2.38	CANO OCCUPATIONAL HEALTH, LLC 9725 NW 117TH AVENUE, MIAMI, FL, 33178, U.S.	CREDIT SUISSE AG, CAYMAN ISLANDS BRANCH, AS ADMINISTRATIVE AGENT AND COLLATERAL AGENT TO TERM LOAN FACILITY	<input checked="" type="checkbox"/>	<input type="checkbox"/>	<input checked="" type="checkbox"/>
2.39	CANO OCCUPATIONAL HEALTH, LLC 9725 NW 117TH AVENUE, MIAMI, FL, 33178, U.S.	JPMORGAN CHASE BANK, N.A., AS ADMINISTRATIVE AGENT AND COLLATERAL AGENT	<input checked="" type="checkbox"/>	<input type="checkbox"/>	<input checked="" type="checkbox"/>
2.40	CANO OCCUPATIONAL HEALTH, LLC 9725 NW 117TH AVENUE, MIAMI, FL, 33178, U.S.	U.S. BANK NATIONAL ASSOCIATION, AS TRUSTEE	<input type="checkbox"/>	<input checked="" type="checkbox"/>	<input type="checkbox"/>
2.41	CANO PCP MSO, LLC 9725 NW 117TH AVENUE, MIAMI, FL, 33178, U.S.	CREDIT SUISSE AG, CAYMAN ISLANDS BRANCH, AS ADMINISTRATIVE AGENT AND COLLATERAL AGENT TO REVOLVING CREDIT FACILITY	<input checked="" type="checkbox"/>	<input type="checkbox"/>	<input checked="" type="checkbox"/>
2.42	CANO PCP MSO, LLC 9725 NW 117TH AVENUE, MIAMI, FL, 33178, U.S.	CREDIT SUISSE AG, CAYMAN ISLANDS BRANCH, AS ADMINISTRATIVE AGENT AND COLLATERAL AGENT TO TERM LOAN FACILITY	<input checked="" type="checkbox"/>	<input type="checkbox"/>	<input checked="" type="checkbox"/>
2.43	CANO PCP MSO, LLC 9725 NW 117TH AVENUE, MIAMI, FL, 33178, U.S.	JPMORGAN CHASE BANK, N.A., AS ADMINISTRATIVE AGENT AND COLLATERAL AGENT	<input checked="" type="checkbox"/>	<input type="checkbox"/>	<input checked="" type="checkbox"/>
2.44	CANO PCP MSO, LLC 9725 NW 117TH AVENUE, MIAMI, FL, 33178, U.S.	U.S. BANK NATIONAL ASSOCIATION, AS TRUSTEE	<input type="checkbox"/>	<input checked="" type="checkbox"/>	<input type="checkbox"/>
2.45	CANO PCP WOUND CARE, LLC 9725 NW 117TH AVENUE, MIAMI, FL, 33178, U.S.	CREDIT SUISSE AG, CAYMAN ISLANDS BRANCH, AS ADMINISTRATIVE AGENT AND COLLATERAL AGENT TO REVOLVING CREDIT FACILITY	<input checked="" type="checkbox"/>	<input type="checkbox"/>	<input checked="" type="checkbox"/>
2.46	CANO PCP WOUND CARE, LLC 9725 NW 117TH AVENUE, MIAMI, FL, 33178, U.S.	CREDIT SUISSE AG, CAYMAN ISLANDS BRANCH, AS ADMINISTRATIVE AGENT AND COLLATERAL AGENT TO TERM LOAN FACILITY	<input checked="" type="checkbox"/>	<input type="checkbox"/>	<input checked="" type="checkbox"/>
2.47	CANO PCP WOUND CARE, LLC 9725 NW 117TH AVENUE, MIAMI, FL, 33178, U.S.	JPMORGAN CHASE BANK, N.A., AS ADMINISTRATIVE AGENT AND COLLATERAL AGENT	<input checked="" type="checkbox"/>	<input type="checkbox"/>	<input checked="" type="checkbox"/>

Schedule H: Codebtors**Part 1:**

2.48	CANO PCP WOUND CARE, LLC 9725 NW 117TH AVENUE, MIAMI, FL, 33178, U.S.	U.S. BANK NATIONAL ASSOCIATION, AS TRUSTEE	<input type="checkbox"/>	<input checked="" type="checkbox"/>	<input type="checkbox"/>
2.49	CANO PCP, LLC 9725 NW 117TH AVENUE, MIAMI, FL, 33178, U.S.	CREDIT SUISSE AG, CAYMAN ISLANDS BRANCH, AS ADMINISTRATIVE AGENT AND COLLATERAL AGENT TO REVOLVING CREDIT FACILITY	<input checked="" type="checkbox"/>	<input type="checkbox"/>	<input checked="" type="checkbox"/>
2.50	CANO PCP, LLC 9725 NW 117TH AVENUE, MIAMI, FL, 33178, U.S.	CREDIT SUISSE AG, CAYMAN ISLANDS BRANCH, AS ADMINISTRATIVE AGENT AND COLLATERAL AGENT TO TERM LOAN FACILITY	<input checked="" type="checkbox"/>	<input type="checkbox"/>	<input checked="" type="checkbox"/>
2.51	CANO PCP, LLC 9725 NW 117TH AVENUE, MIAMI, FL, 33178, U.S.	JPMORGAN CHASE BANK, N.A., AS ADMINISTRATIVE AGENT AND COLLATERAL AGENT	<input checked="" type="checkbox"/>	<input type="checkbox"/>	<input checked="" type="checkbox"/>
2.52	CANO PCP, LLC 9725 NW 117TH AVENUE, MIAMI, FL, 33178, U.S.	U.S. BANK NATIONAL ASSOCIATION, AS TRUSTEE	<input type="checkbox"/>	<input checked="" type="checkbox"/>	<input type="checkbox"/>
2.53	CANO PERSONAL BEHAVIOR LLC 9725 NW 117TH AVENUE, MIAMI, FL, 33178, U.S.	CREDIT SUISSE AG, CAYMAN ISLANDS BRANCH, AS ADMINISTRATIVE AGENT AND COLLATERAL AGENT TO REVOLVING CREDIT FACILITY	<input checked="" type="checkbox"/>	<input type="checkbox"/>	<input checked="" type="checkbox"/>
2.54	CANO PERSONAL BEHAVIOR LLC 9725 NW 117TH AVENUE, MIAMI, FL, 33178, U.S.	CREDIT SUISSE AG, CAYMAN ISLANDS BRANCH, AS ADMINISTRATIVE AGENT AND COLLATERAL AGENT TO TERM LOAN FACILITY	<input checked="" type="checkbox"/>	<input type="checkbox"/>	<input checked="" type="checkbox"/>
2.55	CANO PERSONAL BEHAVIOR LLC 9725 NW 117TH AVENUE, MIAMI, FL, 33178, U.S.	JPMORGAN CHASE BANK, N.A., AS ADMINISTRATIVE AGENT AND COLLATERAL AGENT	<input checked="" type="checkbox"/>	<input type="checkbox"/>	<input checked="" type="checkbox"/>
2.56	CANO PERSONAL BEHAVIOR LLC 9725 NW 117TH AVENUE, MIAMI, FL, 33178, U.S.	U.S. BANK NATIONAL ASSOCIATION, AS TRUSTEE	<input type="checkbox"/>	<input checked="" type="checkbox"/>	<input type="checkbox"/>
2.57	CANO PHARMACY, LLC 9725 NW 117TH AVENUE, MIAMI, FL, 33178, U.S.	CREDIT SUISSE AG, CAYMAN ISLANDS BRANCH, AS ADMINISTRATIVE AGENT AND COLLATERAL AGENT TO REVOLVING CREDIT FACILITY	<input checked="" type="checkbox"/>	<input type="checkbox"/>	<input checked="" type="checkbox"/>
2.58	CANO PHARMACY, LLC 9725 NW 117TH AVENUE, MIAMI, FL, 33178, U.S.	CREDIT SUISSE AG, CAYMAN ISLANDS BRANCH, AS ADMINISTRATIVE AGENT AND COLLATERAL AGENT TO TERM LOAN FACILITY	<input checked="" type="checkbox"/>	<input type="checkbox"/>	<input checked="" type="checkbox"/>
2.59	CANO PHARMACY, LLC 9725 NW 117TH AVENUE, MIAMI, FL, 33178, U.S.	JPMORGAN CHASE BANK, N.A., AS ADMINISTRATIVE AGENT AND COLLATERAL AGENT	<input checked="" type="checkbox"/>	<input type="checkbox"/>	<input checked="" type="checkbox"/>
2.60	CANO PHARMACY, LLC 9725 NW 117TH AVENUE, MIAMI, FL, 33178, U.S.	U.S. BANK NATIONAL ASSOCIATION, AS TRUSTEE	<input type="checkbox"/>	<input checked="" type="checkbox"/>	<input type="checkbox"/>
2.61	CANO RESEARCH LLC 9725 NW 117TH AVENUE, MIAMI, FL, 33178, U.S.	CREDIT SUISSE AG, CAYMAN ISLANDS BRANCH, AS ADMINISTRATIVE AGENT AND COLLATERAL AGENT TO REVOLVING CREDIT FACILITY	<input checked="" type="checkbox"/>	<input type="checkbox"/>	<input checked="" type="checkbox"/>
2.62	CANO RESEARCH LLC 9725 NW 117TH AVENUE, MIAMI, FL, 33178, U.S.	CREDIT SUISSE AG, CAYMAN ISLANDS BRANCH, AS ADMINISTRATIVE AGENT AND COLLATERAL AGENT TO TERM LOAN FACILITY	<input checked="" type="checkbox"/>	<input type="checkbox"/>	<input checked="" type="checkbox"/>
2.63	CANO RESEARCH LLC 9725 NW 117TH AVENUE, MIAMI, FL, 33178, U.S.	JPMORGAN CHASE BANK, N.A., AS ADMINISTRATIVE AGENT AND COLLATERAL AGENT	<input checked="" type="checkbox"/>	<input type="checkbox"/>	<input checked="" type="checkbox"/>
2.64	CANO RESEARCH LLC 9725 NW 117TH AVENUE, MIAMI, FL, 33178, U.S.	U.S. BANK NATIONAL ASSOCIATION, AS TRUSTEE	<input type="checkbox"/>	<input checked="" type="checkbox"/>	<input type="checkbox"/>

Schedule H: Codebtors**Part 1:**

2.65	CH DENTAL ADMINISTRATIVE SERVICES LLC 9725 NW 117TH AVENUE, MIAMI, FL, 33178, U.S.	CREDIT SUISSE AG, CAYMAN ISLANDS BRANCH, AS ADMINISTRATIVE AGENT AND COLLATERAL AGENT TO REVOLVING CREDIT FACILITY	<input checked="" type="checkbox"/>	<input type="checkbox"/>	<input checked="" type="checkbox"/>
2.66	CH DENTAL ADMINISTRATIVE SERVICES LLC 9725 NW 117TH AVENUE, MIAMI, FL, 33178, U.S.	CREDIT SUISSE AG, CAYMAN ISLANDS BRANCH, AS ADMINISTRATIVE AGENT AND COLLATERAL AGENT TO TERM LOAN FACILITY	<input checked="" type="checkbox"/>	<input type="checkbox"/>	<input checked="" type="checkbox"/>
2.67	CH DENTAL ADMINISTRATIVE SERVICES LLC 9725 NW 117TH AVENUE, MIAMI, FL, 33178, U.S.	JPMORGAN CHASE BANK, N.A., AS ADMINISTRATIVE AGENT AND COLLATERAL AGENT	<input checked="" type="checkbox"/>	<input type="checkbox"/>	<input checked="" type="checkbox"/>
2.68	CH DENTAL ADMINISTRATIVE SERVICES LLC 9725 NW 117TH AVENUE, MIAMI, FL, 33178, U.S.	U.S. BANK NATIONAL ASSOCIATION, AS TRUSTEE	<input type="checkbox"/>	<input checked="" type="checkbox"/>	<input type="checkbox"/>
2.69	COMFORT PHARMACY 2, LLC 9725 NW 117TH AVENUE, MIAMI, FL, 33178, U.S.	CREDIT SUISSE AG, CAYMAN ISLANDS BRANCH, AS ADMINISTRATIVE AGENT AND COLLATERAL AGENT TO REVOLVING CREDIT FACILITY	<input checked="" type="checkbox"/>	<input type="checkbox"/>	<input checked="" type="checkbox"/>
2.70	COMFORT PHARMACY 2, LLC 9725 NW 117TH AVENUE, MIAMI, FL, 33178, U.S.	CREDIT SUISSE AG, CAYMAN ISLANDS BRANCH, AS ADMINISTRATIVE AGENT AND COLLATERAL AGENT TO TERM LOAN FACILITY	<input checked="" type="checkbox"/>	<input type="checkbox"/>	<input checked="" type="checkbox"/>
2.71	COMFORT PHARMACY 2, LLC 9725 NW 117TH AVENUE, MIAMI, FL, 33178, U.S.	JPMORGAN CHASE BANK, N.A., AS ADMINISTRATIVE AGENT AND COLLATERAL AGENT	<input checked="" type="checkbox"/>	<input type="checkbox"/>	<input checked="" type="checkbox"/>
2.72	COMFORT PHARMACY 2, LLC 9725 NW 117TH AVENUE, MIAMI, FL, 33178, U.S.	U.S. BANK NATIONAL ASSOCIATION, AS TRUSTEE	<input type="checkbox"/>	<input checked="" type="checkbox"/>	<input type="checkbox"/>
2.73	COMPLETE MEDICAL BILLING AND CODING SERVICES, LLC 9725 NW 117TH AVENUE, MIAMI, FL, 33178, U.S.	CREDIT SUISSE AG, CAYMAN ISLANDS BRANCH, AS ADMINISTRATIVE AGENT AND COLLATERAL AGENT TO REVOLVING CREDIT FACILITY	<input checked="" type="checkbox"/>	<input type="checkbox"/>	<input checked="" type="checkbox"/>
2.74	COMPLETE MEDICAL BILLING AND CODING SERVICES, LLC 9725 NW 117TH AVENUE, MIAMI, FL, 33178, U.S.	CREDIT SUISSE AG, CAYMAN ISLANDS BRANCH, AS ADMINISTRATIVE AGENT AND COLLATERAL AGENT TO TERM LOAN FACILITY	<input checked="" type="checkbox"/>	<input type="checkbox"/>	<input checked="" type="checkbox"/>
2.75	COMPLETE MEDICAL BILLING AND CODING SERVICES, LLC 9725 NW 117TH AVENUE, MIAMI, FL, 33178, U.S.	JPMORGAN CHASE BANK, N.A., AS ADMINISTRATIVE AGENT AND COLLATERAL AGENT	<input checked="" type="checkbox"/>	<input type="checkbox"/>	<input checked="" type="checkbox"/>
2.76	COMPLETE MEDICAL BILLING AND CODING SERVICES, LLC 9725 NW 117TH AVENUE, MIAMI, FL, 33178, U.S.	U.S. BANK NATIONAL ASSOCIATION, AS TRUSTEE	<input type="checkbox"/>	<input checked="" type="checkbox"/>	<input type="checkbox"/>
2.77	DGM MSO, LLC 9725 NW 117TH AVENUE, MIAMI, FL, 33178, U.S.	CREDIT SUISSE AG, CAYMAN ISLANDS BRANCH, AS ADMINISTRATIVE AGENT AND COLLATERAL AGENT TO REVOLVING CREDIT FACILITY	<input checked="" type="checkbox"/>	<input type="checkbox"/>	<input checked="" type="checkbox"/>
2.78	DGM MSO, LLC 9725 NW 117TH AVENUE, MIAMI, FL, 33178, U.S.	CREDIT SUISSE AG, CAYMAN ISLANDS BRANCH, AS ADMINISTRATIVE AGENT AND COLLATERAL AGENT TO TERM LOAN FACILITY	<input checked="" type="checkbox"/>	<input type="checkbox"/>	<input checked="" type="checkbox"/>
2.79	DGM MSO, LLC 9725 NW 117TH AVENUE, MIAMI, FL, 33178, U.S.	JPMORGAN CHASE BANK, N.A., AS ADMINISTRATIVE AGENT AND COLLATERAL AGENT	<input checked="" type="checkbox"/>	<input type="checkbox"/>	<input checked="" type="checkbox"/>
2.80	DGM MSO, LLC 9725 NW 117TH AVENUE, MIAMI, FL, 33178, U.S.	U.S. BANK NATIONAL ASSOCIATION, AS TRUSTEE	<input type="checkbox"/>	<input checked="" type="checkbox"/>	<input type="checkbox"/>
2.81	IFB PHARMACY, LLC 9725 NW 117TH AVENUE, MIAMI, FL, 33178, U.S.	CREDIT SUISSE AG, CAYMAN ISLANDS BRANCH, AS ADMINISTRATIVE AGENT AND COLLATERAL AGENT TO REVOLVING CREDIT FACILITY	<input checked="" type="checkbox"/>	<input type="checkbox"/>	<input checked="" type="checkbox"/>

Schedule H: Codebtors**Part 1:**

2.82	IFB PHARMACY, LLC 9725 NW 117TH AVENUE, MIAMI, FL, 33178, U.S.	CREDIT SUISSE AG, CAYMAN ISLANDS BRANCH, AS ADMINISTRATIVE AGENT AND COLLATERAL AGENT TO TERM LOAN FACILITY	<input checked="" type="checkbox"/>	<input type="checkbox"/>	<input checked="" type="checkbox"/>
2.83	IFB PHARMACY, LLC 9725 NW 117TH AVENUE, MIAMI, FL, 33178, U.S.	JPMORGAN CHASE BANK, N.A., AS ADMINISTRATIVE AGENT AND COLLATERAL AGENT	<input checked="" type="checkbox"/>	<input type="checkbox"/>	<input checked="" type="checkbox"/>
2.84	IFB PHARMACY, LLC 9725 NW 117TH AVENUE, MIAMI, FL, 33178, U.S.	U.S. BANK NATIONAL ASSOCIATION, AS TRUSTEE	<input type="checkbox"/>	<input checked="" type="checkbox"/>	<input type="checkbox"/>
2.85	ORANGE ACCOUNTABLE CARE ORGANIZATION OF SOUTH FLORIDA LLC 9725 NW 117TH AVENUE, MIAMI, FL, 33178, U.S.	CREDIT SUISSE AG, CAYMAN ISLANDS BRANCH, AS ADMINISTRATIVE AGENT AND COLLATERAL AGENT TO REVOLVING CREDIT FACILITY	<input checked="" type="checkbox"/>	<input type="checkbox"/>	<input checked="" type="checkbox"/>
2.86	ORANGE ACCOUNTABLE CARE ORGANIZATION OF SOUTH FLORIDA LLC 9725 NW 117TH AVENUE, MIAMI, FL, 33178, U.S.	CREDIT SUISSE AG, CAYMAN ISLANDS BRANCH, AS ADMINISTRATIVE AGENT AND COLLATERAL AGENT TO TERM LOAN FACILITY	<input checked="" type="checkbox"/>	<input type="checkbox"/>	<input checked="" type="checkbox"/>
2.87	ORANGE ACCOUNTABLE CARE ORGANIZATION OF SOUTH FLORIDA LLC 9725 NW 117TH AVENUE, MIAMI, FL, 33178, U.S.	JPMORGAN CHASE BANK, N.A., AS ADMINISTRATIVE AGENT AND COLLATERAL AGENT	<input checked="" type="checkbox"/>	<input type="checkbox"/>	<input checked="" type="checkbox"/>
2.88	ORANGE ACCOUNTABLE CARE ORGANIZATION OF SOUTH FLORIDA LLC 9725 NW 117TH AVENUE, MIAMI, FL, 33178, U.S.	U.S. BANK NATIONAL ASSOCIATION, AS TRUSTEE	<input type="checkbox"/>	<input checked="" type="checkbox"/>	<input type="checkbox"/>
2.89	ORANGE ACCOUNTABLE CARE ORGANIZATION, LLC 9725 NW 117TH AVENUE, MIAMI, FL, 33178, U.S.	CREDIT SUISSE AG, CAYMAN ISLANDS BRANCH, AS ADMINISTRATIVE AGENT AND COLLATERAL AGENT TO REVOLVING CREDIT FACILITY	<input checked="" type="checkbox"/>	<input type="checkbox"/>	<input checked="" type="checkbox"/>
2.90	ORANGE ACCOUNTABLE CARE ORGANIZATION, LLC 9725 NW 117TH AVENUE, MIAMI, FL, 33178, U.S.	CREDIT SUISSE AG, CAYMAN ISLANDS BRANCH, AS ADMINISTRATIVE AGENT AND COLLATERAL AGENT TO TERM LOAN FACILITY	<input checked="" type="checkbox"/>	<input type="checkbox"/>	<input checked="" type="checkbox"/>
2.91	ORANGE ACCOUNTABLE CARE ORGANIZATION, LLC 9725 NW 117TH AVENUE, MIAMI, FL, 33178, U.S.	JPMORGAN CHASE BANK, N.A., AS ADMINISTRATIVE AGENT AND COLLATERAL AGENT	<input checked="" type="checkbox"/>	<input type="checkbox"/>	<input checked="" type="checkbox"/>
2.92	ORANGE ACCOUNTABLE CARE ORGANIZATION, LLC 9725 NW 117TH AVENUE, MIAMI, FL, 33178, U.S.	U.S. BANK NATIONAL ASSOCIATION, AS TRUSTEE	<input type="checkbox"/>	<input checked="" type="checkbox"/>	<input type="checkbox"/>
2.93	ORANGE CARE GROUP SOUTH FLORIDA MANAGEMENT SERVICES ORGANIZATION, LLC 9725 NW 117TH AVENUE, MIAMI, FL, 33178, U.S.	CREDIT SUISSE AG, CAYMAN ISLANDS BRANCH, AS ADMINISTRATIVE AGENT AND COLLATERAL AGENT TO REVOLVING CREDIT FACILITY	<input checked="" type="checkbox"/>	<input type="checkbox"/>	<input checked="" type="checkbox"/>
2.94	ORANGE CARE GROUP SOUTH FLORIDA MANAGEMENT SERVICES ORGANIZATION, LLC 9725 NW 117TH AVENUE, MIAMI, FL, 33178, U.S.	CREDIT SUISSE AG, CAYMAN ISLANDS BRANCH, AS ADMINISTRATIVE AGENT AND COLLATERAL AGENT TO TERM LOAN FACILITY	<input checked="" type="checkbox"/>	<input type="checkbox"/>	<input checked="" type="checkbox"/>
2.95	ORANGE CARE GROUP SOUTH FLORIDA MANAGEMENT SERVICES ORGANIZATION, LLC 9725 NW 117TH AVENUE, MIAMI, FL, 33178, U.S.	JPMORGAN CHASE BANK, N.A., AS ADMINISTRATIVE AGENT AND COLLATERAL AGENT	<input checked="" type="checkbox"/>	<input type="checkbox"/>	<input checked="" type="checkbox"/>
2.96	ORANGE CARE GROUP SOUTH FLORIDA MANAGEMENT SERVICES ORGANIZATION, LLC 9725 NW 117TH AVENUE, MIAMI, FL, 33178, U.S.	U.S. BANK NATIONAL ASSOCIATION, AS TRUSTEE	<input type="checkbox"/>	<input checked="" type="checkbox"/>	<input type="checkbox"/>
2.97	ORANGE CARE IPA OF NEW JERSEY, LLC 9725 NW 117TH AVENUE, MIAMI, FL, 33178, U.S.	CREDIT SUISSE AG, CAYMAN ISLANDS BRANCH, AS ADMINISTRATIVE AGENT AND COLLATERAL AGENT TO REVOLVING CREDIT FACILITY	<input checked="" type="checkbox"/>	<input type="checkbox"/>	<input checked="" type="checkbox"/>

Schedule H: Codebtors**Part 1:**

2.98	ORANGE CARE IPA OF NEW JERSEY, LLC 9725 NW 117TH AVENUE, MIAMI, FL, 33178, U.S.	CREDIT SUISSE AG, CAYMAN ISLANDS BRANCH, AS ADMINISTRATIVE AGENT AND COLLATERAL AGENT TO TERM LOAN FACILITY	<input checked="" type="checkbox"/>	<input type="checkbox"/>	<input checked="" type="checkbox"/>
2.99	ORANGE CARE IPA OF NEW JERSEY, LLC 9725 NW 117TH AVENUE, MIAMI, FL, 33178, U.S.	JPMORGAN CHASE BANK, N.A., AS ADMINISTRATIVE AGENT AND COLLATERAL AGENT	<input checked="" type="checkbox"/>	<input type="checkbox"/>	<input checked="" type="checkbox"/>
2.100	ORANGE CARE IPA OF NEW JERSEY, LLC 9725 NW 117TH AVENUE, MIAMI, FL, 33178, U.S.	U.S. BANK NATIONAL ASSOCIATION, AS TRUSTEE	<input type="checkbox"/>	<input checked="" type="checkbox"/>	<input type="checkbox"/>
2.101	ORANGE CARE IPA OF NEW YORK, LLC 9725 NW 117TH AVENUE, MIAMI, FL, 33178, U.S.	CREDIT SUISSE AG, CAYMAN ISLANDS BRANCH, AS ADMINISTRATIVE AGENT AND COLLATERAL AGENT TO REVOLVING CREDIT FACILITY	<input checked="" type="checkbox"/>	<input type="checkbox"/>	<input checked="" type="checkbox"/>
2.102	ORANGE CARE IPA OF NEW YORK, LLC 9725 NW 117TH AVENUE, MIAMI, FL, 33178, U.S.	CREDIT SUISSE AG, CAYMAN ISLANDS BRANCH, AS ADMINISTRATIVE AGENT AND COLLATERAL AGENT TO TERM LOAN FACILITY	<input checked="" type="checkbox"/>	<input type="checkbox"/>	<input checked="" type="checkbox"/>
2.103	ORANGE CARE IPA OF NEW YORK, LLC 9725 NW 117TH AVENUE, MIAMI, FL, 33178, U.S.	JPMORGAN CHASE BANK, N.A., AS ADMINISTRATIVE AGENT AND COLLATERAL AGENT	<input checked="" type="checkbox"/>	<input type="checkbox"/>	<input checked="" type="checkbox"/>
2.104	ORANGE CARE IPA OF NEW YORK, LLC 9725 NW 117TH AVENUE, MIAMI, FL, 33178, U.S.	U.S. BANK NATIONAL ASSOCIATION, AS TRUSTEE	<input type="checkbox"/>	<input checked="" type="checkbox"/>	<input type="checkbox"/>
2.105	ORANGE HEALTHCARE ADMINISTRATION, LLC 9725 NW 117TH AVENUE, MIAMI, FL, 33178, U.S.	CREDIT SUISSE AG, CAYMAN ISLANDS BRANCH, AS ADMINISTRATIVE AGENT AND COLLATERAL AGENT TO REVOLVING CREDIT FACILITY	<input checked="" type="checkbox"/>	<input type="checkbox"/>	<input checked="" type="checkbox"/>
2.106	ORANGE HEALTHCARE ADMINISTRATION, LLC 9725 NW 117TH AVENUE, MIAMI, FL, 33178, U.S.	CREDIT SUISSE AG, CAYMAN ISLANDS BRANCH, AS ADMINISTRATIVE AGENT AND COLLATERAL AGENT TO TERM LOAN FACILITY	<input checked="" type="checkbox"/>	<input type="checkbox"/>	<input checked="" type="checkbox"/>
2.107	ORANGE HEALTHCARE ADMINISTRATION, LLC 9725 NW 117TH AVENUE, MIAMI, FL, 33178, U.S.	JPMORGAN CHASE BANK, N.A., AS ADMINISTRATIVE AGENT AND COLLATERAL AGENT	<input checked="" type="checkbox"/>	<input type="checkbox"/>	<input checked="" type="checkbox"/>
2.108	ORANGE HEALTHCARE ADMINISTRATION, LLC 9725 NW 117TH AVENUE, MIAMI, FL, 33178, U.S.	U.S. BANK NATIONAL ASSOCIATION, AS TRUSTEE	<input type="checkbox"/>	<input checked="" type="checkbox"/>	<input type="checkbox"/>
2.109	PHYSICIANS PARTNERS GROUP MERGER, LLC 9725 NW 117TH AVENUE, MIAMI, FL, 33178, U.S.	CREDIT SUISSE AG, CAYMAN ISLANDS BRANCH, AS ADMINISTRATIVE AGENT AND COLLATERAL AGENT TO REVOLVING CREDIT FACILITY	<input checked="" type="checkbox"/>	<input type="checkbox"/>	<input checked="" type="checkbox"/>
2.110	PHYSICIANS PARTNERS GROUP MERGER, LLC 9725 NW 117TH AVENUE, MIAMI, FL, 33178, U.S.	CREDIT SUISSE AG, CAYMAN ISLANDS BRANCH, AS ADMINISTRATIVE AGENT AND COLLATERAL AGENT TO TERM LOAN FACILITY	<input checked="" type="checkbox"/>	<input type="checkbox"/>	<input checked="" type="checkbox"/>
2.111	PHYSICIANS PARTNERS GROUP MERGER, LLC 9725 NW 117TH AVENUE, MIAMI, FL, 33178, U.S.	JPMORGAN CHASE BANK, N.A., AS ADMINISTRATIVE AGENT AND COLLATERAL AGENT	<input checked="" type="checkbox"/>	<input type="checkbox"/>	<input checked="" type="checkbox"/>
2.112	PHYSICIANS PARTNERS GROUP MERGER, LLC 9725 NW 117TH AVENUE, MIAMI, FL, 33178, U.S.	U.S. BANK NATIONAL ASSOCIATION, AS TRUSTEE	<input type="checkbox"/>	<input checked="" type="checkbox"/>	<input type="checkbox"/>
2.113	PHYSICIANS PARTNERS GROUP OF FL, LLC 9725 NW 117TH AVENUE, MIAMI, FL, 33178, U.S.	CREDIT SUISSE AG, CAYMAN ISLANDS BRANCH, AS ADMINISTRATIVE AGENT AND COLLATERAL AGENT TO REVOLVING CREDIT FACILITY	<input checked="" type="checkbox"/>	<input type="checkbox"/>	<input checked="" type="checkbox"/>
2.114	PHYSICIANS PARTNERS GROUP OF FL, LLC 9725 NW 117TH AVENUE, MIAMI, FL, 33178, U.S.	CREDIT SUISSE AG, CAYMAN ISLANDS BRANCH, AS ADMINISTRATIVE AGENT AND COLLATERAL AGENT TO TERM LOAN FACILITY	<input checked="" type="checkbox"/>	<input type="checkbox"/>	<input checked="" type="checkbox"/>

Schedule H: Codebtors**Part 1:**

2.115	PHYSICIANS PARTNERS GROUP OF FL, LLC 9725 NW 117TH AVENUE, MIAMI, FL, 33178, U.S.	JPMORGAN CHASE BANK, N.A., AS ADMINISTRATIVE AGENT AND COLLATERAL AGENT	<input checked="" type="checkbox"/>	<input type="checkbox"/>	<input checked="" type="checkbox"/>
2.116	PHYSICIANS PARTNERS GROUP OF FL, LLC 9725 NW 117TH AVENUE, MIAMI, FL, 33178, U.S.	U.S. BANK NATIONAL ASSOCIATION, AS TRUSTEE	<input type="checkbox"/>	<input checked="" type="checkbox"/>	<input type="checkbox"/>
2.117	PHYSICIANS PARTNERS GROUP PUERTO RICO, LLC (FL) 9725 NW 117TH AVENUE, MIAMI, FL, 33178, U.S.	CREDIT SUISSE AG, CAYMAN ISLANDS BRANCH, AS ADMINISTRATIVE AGENT AND COLLATERAL AGENT TO REVOLVING CREDIT FACILITY	<input checked="" type="checkbox"/>	<input type="checkbox"/>	<input checked="" type="checkbox"/>
2.118	PHYSICIANS PARTNERS GROUP PUERTO RICO, LLC (FL) 9725 NW 117TH AVENUE, MIAMI, FL, 33178, U.S.	CREDIT SUISSE AG, CAYMAN ISLANDS BRANCH, AS ADMINISTRATIVE AGENT AND COLLATERAL AGENT TO TERM LOAN FACILITY	<input checked="" type="checkbox"/>	<input type="checkbox"/>	<input checked="" type="checkbox"/>
2.119	PHYSICIANS PARTNERS GROUP PUERTO RICO, LLC (FL) 9725 NW 117TH AVENUE, MIAMI, FL, 33178, U.S.	JPMORGAN CHASE BANK, N.A., AS ADMINISTRATIVE AGENT AND COLLATERAL AGENT	<input checked="" type="checkbox"/>	<input type="checkbox"/>	<input checked="" type="checkbox"/>
2.120	PHYSICIANS PARTNERS GROUP PUERTO RICO, LLC (FL) 9725 NW 117TH AVENUE, MIAMI, FL, 33178, U.S.	U.S. BANK NATIONAL ASSOCIATION, AS TRUSTEE	<input type="checkbox"/>	<input checked="" type="checkbox"/>	<input type="checkbox"/>
2.121	PHYSICIANS PARTNERS GROUP PUERTO RICO, LLC (PR) 9725 NW 117TH AVENUE, MIAMI, FL, 33178, U.S.	CREDIT SUISSE AG, CAYMAN ISLANDS BRANCH, AS ADMINISTRATIVE AGENT AND COLLATERAL AGENT TO REVOLVING CREDIT FACILITY	<input checked="" type="checkbox"/>	<input type="checkbox"/>	<input checked="" type="checkbox"/>
2.122	PHYSICIANS PARTNERS GROUP PUERTO RICO, LLC (PR) 9725 NW 117TH AVENUE, MIAMI, FL, 33178, U.S.	CREDIT SUISSE AG, CAYMAN ISLANDS BRANCH, AS ADMINISTRATIVE AGENT AND COLLATERAL AGENT TO TERM LOAN FACILITY	<input checked="" type="checkbox"/>	<input type="checkbox"/>	<input checked="" type="checkbox"/>
2.123	PHYSICIANS PARTNERS GROUP PUERTO RICO, LLC (PR) 9725 NW 117TH AVENUE, MIAMI, FL, 33178, U.S.	JPMORGAN CHASE BANK, N.A., AS ADMINISTRATIVE AGENT AND COLLATERAL AGENT	<input checked="" type="checkbox"/>	<input type="checkbox"/>	<input checked="" type="checkbox"/>
2.124	PHYSICIANS PARTNERS GROUP PUERTO RICO, LLC (PR) 9725 NW 117TH AVENUE, MIAMI, FL, 33178, U.S.	U.S. BANK NATIONAL ASSOCIATION, AS TRUSTEE	<input type="checkbox"/>	<input checked="" type="checkbox"/>	<input type="checkbox"/>
2.125	PPG PUERTO RICO BLOCKER, INC. 9725 NW 117TH AVENUE, MIAMI, FL, 33178, U.S.	CREDIT SUISSE AG, CAYMAN ISLANDS BRANCH, AS ADMINISTRATIVE AGENT AND COLLATERAL AGENT TO REVOLVING CREDIT FACILITY	<input checked="" type="checkbox"/>	<input type="checkbox"/>	<input checked="" type="checkbox"/>
2.126	PPG PUERTO RICO BLOCKER, INC. 9725 NW 117TH AVENUE, MIAMI, FL, 33178, U.S.	CREDIT SUISSE AG, CAYMAN ISLANDS BRANCH, AS ADMINISTRATIVE AGENT AND COLLATERAL AGENT TO TERM LOAN FACILITY	<input checked="" type="checkbox"/>	<input type="checkbox"/>	<input checked="" type="checkbox"/>
2.127	PPG PUERTO RICO BLOCKER, INC. 9725 NW 117TH AVENUE, MIAMI, FL, 33178, U.S.	JPMORGAN CHASE BANK, N.A., AS ADMINISTRATIVE AGENT AND COLLATERAL AGENT	<input checked="" type="checkbox"/>	<input type="checkbox"/>	<input checked="" type="checkbox"/>
2.128	PPG PUERTO RICO BLOCKER, INC. 9725 NW 117TH AVENUE, MIAMI, FL, 33178, U.S.	U.S. BANK NATIONAL ASSOCIATION, AS TRUSTEE	<input type="checkbox"/>	<input checked="" type="checkbox"/>	<input type="checkbox"/>
2.129	PRIMARY CARE (ITC) INTERMEDIATE HOLDINGS, LLC 9725 NW 117TH AVENUE, MIAMI, FL, 33178, U.S.	CREDIT SUISSE AG, CAYMAN ISLANDS BRANCH, AS ADMINISTRATIVE AGENT AND COLLATERAL AGENT TO REVOLVING CREDIT FACILITY	<input checked="" type="checkbox"/>	<input type="checkbox"/>	<input checked="" type="checkbox"/>
2.130	PRIMARY CARE (ITC) INTERMEDIATE HOLDINGS, LLC 9725 NW 117TH AVENUE, MIAMI, FL, 33178, U.S.	CREDIT SUISSE AG, CAYMAN ISLANDS BRANCH, AS ADMINISTRATIVE AGENT AND COLLATERAL AGENT TO TERM LOAN FACILITY	<input checked="" type="checkbox"/>	<input type="checkbox"/>	<input checked="" type="checkbox"/>
2.131	PRIMARY CARE (ITC) INTERMEDIATE HOLDINGS, LLC 9725 NW 117TH AVENUE, MIAMI, FL, 33178, U.S.	JPMORGAN CHASE BANK, N.A., AS ADMINISTRATIVE AGENT AND COLLATERAL AGENT TO SIDE-CAR CREDIT FACILITY	<input checked="" type="checkbox"/>	<input type="checkbox"/>	<input checked="" type="checkbox"/>

Schedule H: Codebtors**Part 1:**

2.132	PRIMARY CARE (ITC) INTERMEDIATE HOLDINGS, LLC 9725 NW 117TH AVENUE, MIAMI, FL, 33178, U.S.	U.S. BANK NATIONAL ASSOCIATION, AS TRUSTEE	<input type="checkbox"/>	<input checked="" type="checkbox"/>	<input type="checkbox"/>
2.133	TOTAL CARE ACO, LLC 9725 NW 117TH AVENUE, MIAMI, FL, 33178, U.S.	CREDIT SUISSE AG, CAYMAN ISLANDS BRANCH, AS ADMINISTRATIVE AGENT AND COLLATERAL AGENT TO REVOLVING CREDIT FACILITY	<input checked="" type="checkbox"/>	<input type="checkbox"/>	<input checked="" type="checkbox"/>
2.134	TOTAL CARE ACO, LLC 9725 NW 117TH AVENUE, MIAMI, FL, 33178, U.S.	CREDIT SUISSE AG, CAYMAN ISLANDS BRANCH, AS ADMINISTRATIVE AGENT AND COLLATERAL AGENT TO TERM LOAN FACILITY	<input checked="" type="checkbox"/>	<input type="checkbox"/>	<input checked="" type="checkbox"/>
2.135	TOTAL CARE ACO, LLC 9725 NW 117TH AVENUE, MIAMI, FL, 33178, U.S.	JPMORGAN CHASE BANK, N.A., AS ADMINISTRATIVE AGENT AND COLLATERAL AGENT	<input checked="" type="checkbox"/>	<input type="checkbox"/>	<input checked="" type="checkbox"/>
2.136	TOTAL CARE ACO, LLC 9725 NW 117TH AVENUE, MIAMI, FL, 33178, U.S.	U.S. BANK NATIONAL ASSOCIATION, AS TRUSTEE	<input type="checkbox"/>	<input checked="" type="checkbox"/>	<input type="checkbox"/>
2.137	UNIVERSITY HEALTH CARE PHARMACY, LLC 9725 NW 117TH AVENUE, MIAMI, FL, 33178, U.S.	CREDIT SUISSE AG, CAYMAN ISLANDS BRANCH, AS ADMINISTRATIVE AGENT AND COLLATERAL AGENT TO REVOLVING CREDIT FACILITY	<input checked="" type="checkbox"/>	<input type="checkbox"/>	<input checked="" type="checkbox"/>
2.138	UNIVERSITY HEALTH CARE PHARMACY, LLC 9725 NW 117TH AVENUE, MIAMI, FL, 33178, U.S.	CREDIT SUISSE AG, CAYMAN ISLANDS BRANCH, AS ADMINISTRATIVE AGENT AND COLLATERAL AGENT TO TERM LOAN FACILITY	<input checked="" type="checkbox"/>	<input type="checkbox"/>	<input checked="" type="checkbox"/>
2.139	UNIVERSITY HEALTH CARE PHARMACY, LLC 9725 NW 117TH AVENUE, MIAMI, FL, 33178, U.S.	JPMORGAN CHASE BANK, N.A., AS ADMINISTRATIVE AGENT AND COLLATERAL AGENT	<input checked="" type="checkbox"/>	<input type="checkbox"/>	<input checked="" type="checkbox"/>
2.140	UNIVERSITY HEALTH CARE PHARMACY, LLC 9725 NW 117TH AVENUE, MIAMI, FL, 33178, U.S.	U.S. BANK NATIONAL ASSOCIATION, AS TRUSTEE	<input type="checkbox"/>	<input checked="" type="checkbox"/>	<input type="checkbox"/>

Total Number of Co-Debtor / Creditor Rows**140**

Fill in this information to identify the case and this filing:

Debtor Name:	<u>Cano Health, LLC</u>
United States Bankruptcy Court for the:	<u>DISTRICT OF DELAWARE</u>
Case Number (if known):	<u>24-10167</u>

Official Form 206Sum

Summary of Assets and Liabilities for Non-Individuals

1. Schedule A/B: Assets-Real and Personal Property (Official Form 206A/B)

1. a. Real Property:

Copy line 88 from Schedule A/B

\$106,765,501

1. b. Total personal property:

Copy line 91A from Schedule A/B

\$291,614,957

1. c. Total of all property:

Copy line 92 from Schedule A/B

\$398,380,458

2. Schedule D: Creditors Who Have Claims Secured by Property (Official Form 206D)

Copy the total dollar amount listed in Column A, Amount of claim, from line 3 of Schedule D

\$934,769,889

3. Schedule E/F: Creditors Who Have Unsecured Claims (Official Form 206E/F)

3. a. Total claim amounts of priority unsecured claims:

Copy the total claims from Part 1 from line 6a of Schedule E/F

\$1,117,535

3. b. Total amount of claims of nonpriority amount of unsecured claims:

Copy the total of the amount of claims from Part 2 from line 6b of Schedule E/F

\$1,650,416,715

4. Total liabilities

Lines 2 + 3a + 3b

\$2,586,304,140

Fill in this information to identify the case and this filing:

Debtor Name:	Cano Health, LLC
United States Bankruptcy Court for the:	District of Delaware
Case Number (if known):	24-10167

Official Form 202

Declaration Under Penalty of Perjury for Non-Individual Debtors

12/15

An individual who is authorized to act on behalf of a non-individual debtor, such as a corporation or partnership, must sign and submit this form for the schedules of assets and liabilities, any other document that requires a declaration that is not included in the document, and any amendments of those documents. This form must state the individual's position or relationship to the debtor, the identity of the document, and the date. Bankruptcy Rules 1008 and 9011.

Warning -- Bankruptcy fraud is a serious crime. Making a false statement, concealing property, or obtaining money or property by fraud in connection with a bankruptcy case can result in fines up to \$500,000 or imprisonment for up to 20 years, or both. 18 U.S.C. §§ 152, 1341, 1519, and 3571.

Declaration and Signature

I am the president, another officer, or an authorized agent of the corporation; a member or an authorized agent of the partnership; or another individual serving as a representative of the debtor in this case.

I have examined the information in the documents checked below and I have a reasonable belief that the information is true and correct:

- Schedule A/B: Assets-Real and Personal Property (Official Form 206A/B)
- Schedule D: Creditors Who Have Claims Secured by Property (Official Form 206D)
- Schedule E/F: Creditors Who Have Unsecured Claims (Official Form 206E/F)
- Schedule G: Executory Contracts and Unexpired Leases (Official Form 206G)
- Schedule H: Codebtors (Official Form (206H)
- Summary of Assets and Liabilities for Non-Individuals (Official Form 206Sum)
- Amended Schedule _____
- Other document that requires a declaration _____

I declare under penalty of perjury that the foregoing is true and correct.

Executed on: March 6, 2024

Signature: /s/ Eladio Gil

Eladio Gil, Interim Chief Financial Officer
Name and Title