

**IN THE UNITED STATES BANKRUPTCY COURT
FOR THE DISTRICT OF DELAWARE**

In re:

FISKER INC., *et al.*,

Debtors.¹

Chapter 11

Case No. 24-11390 (TMH)

(Jointly Administered)

**DEBTORS' (I) MOTION TO ENFORCE ENFORCEMENT ORDER; (II) TO
SANCTION TOCCATA AUTOMOTIVE GROUP, INC. AND PHIL HARRISON
FOR CONTEMPT FOR VIOLATING THE SAME; AND (III) FOR ENTRY OF AN
ORDER REQUIRING TOCCATA TO PAY ALL OF THE COSTS AND EXPENSES
INCURRED BY THE DEBTORS IN ADDRESSING THIS MATTER**

Fisker Inc. and certain of its affiliates (collectively, the “**Debtors**”),² each of which is a debtor and debtor in possession in the above-captioned chapter 11 cases (the “**Chapter 11 Cases**”), through its undersigned counsel, hereby file this motion (the “**Motion**”) requesting an order enforcing this Court’s *Order Granting Debtors’ Emergency Motion to (I) Enforce the Automatic Stay and (II) Recover Costs Related to Toccata Automotive Group, Inc.’s Violations of the Automatic Stay* [D.I. 580] (the “**Enforcement Order**,” attached hereto as **Exhibit B**), finding Toccata Automotive Group, Inc. (“**Toccata**”) and its owner/operator Phil Harrison in civil contempt, and requiring Toccata to pay all of the costs and expenses incurred by the Debtors in addressing Toccata’s violations of the Enforcement Order. In support of this Motion, the Debtors respectfully state as follows:

¹ The debtors and debtors in possession in these chapter 11 cases, along with the last four digits of their respective employer identification numbers or Delaware file numbers, are as follows: Fisker Inc. (0340); Fisker Group Inc. (3342); Fisker TN LLC (6212); Blue Current Holding LLC (6668); Platinum IPR LLC (4839); and Terra Energy Inc. (0739). The address of the debtors’ corporate headquarters is 14 Centerpointe Drive, La Palma, CA 90623.

² The Debtors and their direct and indirect non-Debtor subsidiaries are collectively referred to herein as “**Fisker**.”



PRELIMINARY STATEMENT

Debtors are forced to bring this motion to remedy a pattern of blatant disregard that has only grown more egregious as time has passed. What started as standing in the way of Debtors retrieving what was admittedly estate property progressed to acting in direct contravention of the stipulation Toccata sought to provide it comfort. That necessitated getting an order to enforce the automatic stay from this court. After that order was entered, counsel for Toccata assured Debtors that there would be full compliance. In reality, Toccata, through Mr. Harrison, attempted to limit the number of vehicles Debtors could retrieve asserting other vehicles on the lot were either his or were customer vehicles. No plausible explanation has ever been provided as to how Toccata and Mr. Harrison could consistently assert that they were in possession of 31 vehicles, but that only 18 vehicles were available to be picked up. As a result, Debtors were forced to seek a status conference to obtain this Court's authorization to file a motion seeking a finding of contempt and imposing sanctions. That status conference was held on October 2nd. On that day, Debtors picked up 6 of the 11 vehicles that were on the lot. Today, when Debtors' technician returned to retrieve the five vehicles that Toccata was allowing to be retrieved, he found those vehicles to have been intentionally left in a state of disrepair, with solar roofs, a windshield, and suspension and other parts having been removed. When Debtors' technician first went to the lot to prepare the vehicles for transport, he was allowed access to 31 cars (though more were on the lot) and found all to be in good condition. These flagrant acts can only be remedied by the imposition of sanctions.

JURISDICTION AND VENUE

1. The United States Bankruptcy Court for the District of Delaware (the "**Court**") has jurisdiction over this Motion pursuant to 28 U.S.C. §§ 157 and 1334 and the Amended Standing

Order of Reference from the United States District Court for the District of Delaware, dated February 29, 2012.

2. This matter is a core proceeding within the meaning of 28 U.S.C. § 157(b). In addition, the Debtors confirm their consent, pursuant to rule 9013-1(f) of the Local Rules for the United States Bankruptcy Court for the District of Delaware (the “**Local Rules**”), to the entry of a final order by the Court in connection with this Motion to the extent that it is later determined that the Court, absent consent of the parties, cannot enter a final order or judgment in connection herewith consistent with Article III of the United States Constitution.

3. Venue of the Chapter 11 Cases and related proceedings is proper in this district pursuant to 28 U.S.C. §§ 1408 and 1409.

STATEMENT OF FACTS

4. Toccata is an automotive dealership in Carmel, Indiana that held and sold vehicles manufactured by the Debtors. On March 29, 2024, Toccata entered into a Fisker Dealer Display Agreement with Fisker Group Inc. [D.I. 552-2] (the “**Display Agreement**”), whereby Toccata took possession of Fisker Ocean vehicles for the sole purposes of displaying them for sale in exchange for a displaying fee. The Display Agreement was terminated by Fisker Group Inc. on July 1, 2024 due to Toccata’s failure to pay certain invoices under the terms of the Display Agreement. Pursuant to the terms of the Display Agreement, Toccata “acknowledge[d] and agree[d] that it does not have any right, title, or interest in or to the Display Vehicles and that the Display Vehicles are not intended as a security of any kind.” *See* D.I. 552-2 at § 1(b). Toccata further agreed “to keep the Vehicles free from any adverse lien, security interest, or encumbrances, and not to sell, transfer, rent, lease, operate, convey, waste, or destroy the Vehicles or any parts thereof.” *See id.*

5. As this Court is aware, following the termination of the Display Agreement, Toccata refused to cooperate in the return of the 31 vehicles in its possession. Counsel for the Debtors wrote to Toccata on July 12, 2024 to inform it that failure to release the vehicles violated the automatic stay of section 362(a) of the Bankruptcy Code [D.I. 552-3]. Toccata did not respond to this letter and continued to refuse to cooperate regarding the return of the vehicles.

6. On July 17, 2024, this Court entered an *Order (I) Authorizing and Approving the Sale of Certain of the Debtors' Assets Free and Clear of Liens, Claims, Encumbrances, and Interests, (II) Authorizing the Debtors to Enter Into and Perform Under the Fleet Sales Agreement, and (III) Granting Related Relief* [D.I. 243] (the “**Sales Order**”). Under the Sales Order, Fisker was permitted to sell certain vehicles, including the 31 vehicles in Toccata’s possession. Counsel for the Debtors wrote to Toccata again on July 17, 2024 to inform Toccata of the entry of the Sales Order and that it was continuing to violate the automatic stay [D.I. 552-4]. Toccata did not respond to this letter. After efforts by the Debtors to retrieve the 31 vehicles continued to be obstructed by Toccata, counsel for the Debtors again wrote to Toccata on July 19, 2024 to attempt to resolve the situation [D.I. 552-5]. Toccata responded to this letter to inform counsel for the Debtors that it had retained counsel, and counsel for the Debtors began discussions with Toccata’s counsel at that point. During these discussions, Toccata’s counsel represented that Toccata had no interest in obstructing the return of the vehicles and assured the Debtors that Toccata would fully cooperate.

7. Following the discussions between counsel, the parties entered into the *Stipulation Regarding Turnover of Vehicles and Non-Waiver of Asserted Claims, Liens and Encumbrances* [D.I. 552-6] (the “**Stipulation**”), on August 26, 2024. Notably, the Stipulation was the product of extensive discussions between the Debtors, Toccata, the Official Committee of Unsecured Creditors (the “**Committee**”), and CVI Investments, Inc. (“**Heights**”), and involved time and cost

in coordinating between these various parties. Under the terms of the Stipulation, Toccata agreed to “permit the Debtors, the purchaser, or their representatives reasonable access upon reasonable advance notice to the Toccata dealership located in Indiana to take possession of the 31 vehicles during regular business hours.” *See* D.I. 552-6 at 2. In exchange, the Debtors—as well as the Committee and Heights—agreed that releasing the vehicles would not waive any liens that Toccata might later assert over the vehicles. *See id.* at 3. Exhibit A of the Stipulation shows the alleged \$45,552.00 that Toccata asserts as a lien on the 31 vehicles purportedly in its possession. *See id.*, Ex. A. At no time during the negotiation of the Stipulation did Toccata or its counsel ever suggest that Toccata was not in fact in possession of 31 vehicles that were property of these estates.

8. Toccata began cooperating with the Debtors after the Stipulation was signed, including by permitting technicians to enter Toccata’s premises to repair the vehicles but initially permitted the release of only seven of the 31 vehicles in its possession. On September 10, 2024, Toccata abruptly announced that it would not release any other vehicles to the Debtors or its representatives unless its purported liens were paid, and demanded that the Debtors’ technicians leave its premises. Despite the clear language of the Display Agreement and the Stipulation, Toccata reasserted its position that the Debtors could not retrieve any of its remaining vehicles on September 11, 2024.

9. On September 11, 2024, Toccata filed its *Motion for Allowance and Payment of Secured Claim* (the “**Claims Motion**,” attached hereto as **Exhibit C**) [D.I. 548], wherein it sought claims related to the very same amounts that were included in the Stipulation. The Claims Motion failed to mention that Toccata continues to owe the Debtors substantial sums under the since terminated Display Agreement. Attached to the Claims Motion was Toccata’s proof of claim [D.I. 548-2] (the “**Proof of Claim**”). In the motion, and in the Proof of Claim signed by Mr. Harrison

under penalty of perjury, a secured claim premised exclusively on the possession of 31 Debtor vehicles is asserted. Nowhere in the Claims Motion filed by counsel, or in the Proof of Claim, is there any suggestion that Toccata was not in possession of the 31 (later 24) vehicles.

10. As a result of Toccata's refusal to abide by the Stipulation and automatic stay, on September 12, 2024, the Debtors were forced to file their (i) Emergency Motion to (I) Enforce the Automatic Stay and (II) Recover costs Related to Toccata Automotive Group, Inc.'s Violations of the Automatic Stay [D.I. 552] (the "**Enforcement Motion**," attached hereto as **Exhibit D**), wherein the Debtors sought to enforce the automatic stay pursuant to section 362(a) of the Bankruptcy Code against Toccata, and to recover costs related to Toccata's alleged continuing violations of the automatic stay, and (ii) Motion to Shorten Notice of Debtors' Emergency Motion to (I) Enforce the Automatic Stay and (II) Recover Costs Related to Toccata Automotive Group, Inc.'s Violations of the Automatic Stay [D.I. 553] (the "**Motion to Shorten**").

11. Toccata filed its opposition to the Motion to Shorten on September 13, 2024, again never asserting it was not in possession of the 24 vehicles.

12. On September 17, 2024, prior counsel for Toccata, with authorization from its client, contacted Debtors' counsel (attached hereto as **Exhibit E**) to inform Debtors that vehicles could be picked up from Toccata between the hours of 10:00 am and 12:00 pm on the following schedule:

- 6 vehicles on September 23rd;
- 6 units on September 30th;
- the remaining units on October 7th or 14th. *See* Exhibit D.

This proposal is completely at odds with Toccata's current position that after the retrieval of the first seven vehicles, only 11 Debtor vehicles remained on the lot.

13. On September 19, 2024, the Court held a hearing and granted the Enforcement Motion.

14. On September 20, 2024, the Court entered the Enforcement Order wherein the Court ordered Toccata to comply with the automatic stay, to cease interfering with the Debtors' property (i.e., the remaining Sale Vehicles in Toccata's possession at the Dealership), to fully cooperate with Debtors and their representatives in returning the Sale Vehicles in its possession, and to permit the Debtors, the Buyer (as defined in the Sale Order), or their representatives reasonable access to Toccata's Dealership to repair, take possession, and transport the remaining Sale Vehicles. The Enforcement Order deferred any decision by the Court on the Debtors' requests for sanctions and costs related to enforcement of the automatic stay against Toccata.

15. This Order referenced the vehicles that were the subject of the Stipulation and was circulated to Toccata's counsel before being submitted to this Court. Yet again there was no statement made by Toccata or its counsel to suggest that Toccata was not in possession of 24 Debtor vehicles. Indeed, in the days after the entry of the order, the parties discussed a potential resolution that would have involved, among other things, the purchase of the 24 vehicles that were on the dealer's lot.

16. On September 30, 2024, counsel for Toccata contacted Debtors' counsel to share that Toccata no longer intended to purchase *any* Sale Vehicles. Toccata's counsel further represented that the Debtors' representatives would be given permission to enter the Toccata premises on October 1, 2024 and take possession of the twenty-four Sale Vehicles.

17. On October 1, Debtors learned for the first time that some of the vehicles may have been improperly titled. See Flolu Decl. ¶ 8; *id.* Ex. A. If any of the vehicles Debtor has retrieved

for sale to American Lease were titled, this would drastically impair their value under the Fleet Sale agreement.

18. On October 1, 2024, the Debtors' representative arrived at the Toccata premises and was informed that there were only 11 Sale Vehicles present, and that the other 13 Sale Vehicles were "owned" by Toccata.

19. On October 2, 2024, Debtors' counsel contacted counsel (attached hereto as **Exhibit F**) for Toccata to reiterate the Debtors' request that all twenty-four Sale Vehicles be returned to the Debtors, in compliance with the Enforcement Order.

20. The same day, Toccata's counsel responded (attached hereto as **Exhibit G**) and alleged for the first time that the Debtors' Inventory Schedule of the Sale Vehicles was incorrect, and that Toccata only had possession of 11 Sale Vehicles. Counsel further alleged that the other 13 Sale Vehicles had been sold (in whole or in parts) and that, to the extent 13 additional Fisker vehicles were on the premises, those additional 13 vehicles belonged to Toccata customers. This position is directly at odds with the position of Toccata in the Claims Motion and in the Proof of Claim signed under penalty of perjury.

21. On October 2, 2024, the Debtors requested an emergency status conference (the "**Status Conference**") with the Court to address Toccata's continuing violations of the Automatic Stay and the Enforcement Order.

22. On October 3, 2024, Debtors' representative arrived at Toccata's premises and observed that of the five vehicles Toccata had agreed to relinquish to Debtors:

- Two vehicles no longer had solar roofs. *See* Flolu Decl. Ex. B.
- One vehicle no longer had a windshield. *Id.*
- Many of the vehicles were missing interior parts. *Id.*

- Some of the vehicles were missing key suspension components. *Id.*

Debtors' representative had previously been on Toccata's premises, and had seen each of these vehicles intact and missing no key components.

23. At the Status Conference, the Court granted leave for the Debtors to file this Motion. The Court further instructed Toccata to provide sworn testimony explaining the current location of each of the twenty-four Sale Vehicles.

RELIEF REQUESTED

24. By this Motion, pursuant to section 105 of title 11 of the United States Code (the "**Bankruptcy Code**") and Rules 9014 and 9020 of the Federal Rules of Bankruptcy Procedure (the "**Bankruptcy Rules**"), the Debtors request an entry of order finding Toccata in civil contempt for non-compliance with this Court's *Order Granting Debtors' Emergency Motion to (I) Enforce the Automatic Stay and (II) Recover Costs Related to Toccata Automatic Group, Inc.'s Violation of the Automatic Stay* [D.I. 580] (the "**Toccata Order**") and issuing appropriate sanctions until such time as they have demonstrated that they have complied with the Toccata Order.

ARGUMENT

25. As set forth in the Enforcement Motion, Toccata's conduct represents a continuing pattern of disregard for the authority of this Court and the Bankruptcy Code, that is designed to undermine the Debtors' efforts to retrieve and monetize its property for the benefit of all stakeholders. This is a direct violation of the automatic stay applicable to these Chapter 11 Cases and the Enforcement Order. *See* 11 U.S.C. § 362(a)(3) ("any act to obtain possession of property of the estate or of property from the estate or to exercise control over property of the estate" constitutes a violation of the automatic stay); *see also In re Welded Constr., L.P.*, 609 B.R. 101, 127 (Bankr. D. Del. 2019) (explaining that a violation of the automatic stay is shown once the

Debtors demonstrate “conduct which was an affirmative post-petition act manifesting . . . exercise of control over property of the estate”).

26. A bankruptcy court has authority under section 105 of the Bankruptcy Code to “issue an order, process, or judgment that is necessary or appropriate to carry out the provisions of [the Bankruptcy Code].” 11 U.S.C. § 105(a). The court also has inherent authority to enforce its own orders. *In re Protarga, Inc.*, 329 B.R. 451, 479 (Bankr. D. Del. 2005) (“It is axiomatic that a court possesses the inherent authority to enforce its own orders.”) (quoting *In re Cont’l Airlines, Inc.*, 326 B.R. 318, 325-26 (Bankr. D. Del. 1999)). Where a party fails to follow an order of the bankruptcy court, the court may find such party in civil contempt under the authority granted to it by section 105(a). *In re EHT US1, Inc.*, 633 B.R. 223, 232 (Bankr. D. Del. 2021) (“[B]ankruptcy courts frequently find parties in civil contempt under the authority granted within [section 105].”); *In re Vaso Active Pharms., Inc.*, 514 B.R. 416, 421 (Bankr. D. Del. 2014).

27. Sanctions for civil contempt may “be employed for either or both of two purposes: to coerce the defendant into compliance with the court’s order, and to compensate the complainant for losses sustained.” *United States v. United Mine Workers of Am.*, 330 U.S. 258, 303-04 (1947) (citations omitted); *see also In re Hertz Corp.*, No. 20-11218 (MFW) (Bankr. D. Del. 2021) [D.I. 5440] (awarding attorneys’ fees, costs, expenses, and punitive damages for contempt); *In re Yellow Corp.*, No. 23-11069 (CTG) (Bankr. D. Del. 2024) [D.I. 2664] (awarding all costs and expenses incurred by the Debtors in connection with the contempt motion). Civil contempt is coercive and perspective, allowing either compensation to the aggrieved party or a contemnor the opportunity to purge the contempt. *In re Vaso Active Pharms., Inc.*, 514 B.R. at 423. When the purpose of a civil contempt sanction is to make a defendant comply with a court order, the court may exercise its discretion to fashion appropriate relief, considering the harm threatened by continuing non-

compliance, and the effectiveness of a proposed sanction to cause compliance. *United Mine Workers of Am.*, 330 U.S. at 304. The sanctions a bankruptcy court may impose in response to civil contempt are “many and varied,” encompassing “an indeterminate period of confinement,” fines, reimbursement, or any combination of these. *In re Vaso Active Pharms., Inc.*, 514 B.R. at 423 (citation omitted).

28. In fact, the “paradigmatic coercive, civil contempt sanction . . . involves confining a contemnor indefinitely until he complies with an affirmative command” *Int’l Union v. Bagwell*, 512 U.S. 821, 828 (1994) (citation and internal quotation omitted). The Third Circuit recognizes that the Supreme Court’s decision in *Bagwell* permits a court to confine a party “who has the ability to comply with the underlying court order . . . until he or she complies” *Chadwick v. Janecka*, 312 F.3d 597, 608 (3d Cir. 2002) (“The meaning of the statement in *Bagwell* that a contemnor may be held ‘indefinitely until he complies’ is perfectly clear.”).³

29. The Debtors need only show the existence of a clear and enforceable order, the Debtors’ notice of, and Toccata’s noncompliance with that order. *See In re Keene*, 110 B.R. 477, 482-83 (S.D. Cal. 1990); *Baker*, 195 B.R. at 316-19. That is, to obtain sanctions for civil contempt,

³ In *In re Vaso Active Pharms., Inc.*, this Court noted the authorities within the Third Circuit finding that incarceration is an appropriate sanction where a contemnor fails to comply with a court’s orders, including an order to appear before the court at a specified date and time, and increased monetary sanctions would be futile. 514 B.R. at 425-26 (citing *In re Miller*, No. 05-16155 (DWS), 2007 Bankr. LEXIS 4144, 2007 WL 4322541 (Bankr. E.D. Pa. Dec. 11, 2007) (“there will be a short window for compliance after which incarceration shall result.”); *In the Matter of Kennedy*, 80 B.R. 674, 675 (Bankr. D. Del. 1987) (“failure to appear . . . will result . . . [in incarceration]”); *In re McGrath*, 298 B.R. 56, 62 (Bankr. W.D. Pa. 2003) (“additional sanctions . . . may include incarceration”); *In re Free*, 466 B.R. 48, 62 (Bankr. W.D. Pa. 2012) (“If the Court is convinced that compliance can be obtained only by incarceration, we will not hesitate to order the Debtor to be taken into custody.”). *See also In re Skandis*, 621 B.R. 218, 225-26 (Bankr. W.D. Mich. 2020) (ordering debtor to be apprehended by U.S. Marshall with an opportunity for release after purging her contempt); *In re Xacur*, Adv. No. 97-04647 (KKB) (Bankr. S.D. Tex. Sept. 24, 2002) [Adv. Docket No. 118] (“Order Granting Motion for Civil Contempt & for Incarceration”); *In re Norris*, 192 B.R. 863, 874 (Bankr. W.D. La. 1995) *subsequently aff’d*, 114 F.3d 1182 (5th Cir. 1997); *In re Frankel*, 192 B.R. 623, 632 (Bankr. S.D.N.Y. 1996); *In re Burkman Supply, Inc.*, 217 B.R. 223, 226-27 (W.D. Mich. 1998) (“where there is a history of non-compliance with court orders, a bankruptcy court has the power to incarcerate as a sanction for civil contempt”); *In re Weerawat*, No. 06-40098- JBR, 2007 WL 710160, at *4 (Bankr. D. Mass. Mar. 6, 2007) (failure to abide by contempt order “will result . . . in . . . the arrest and incarceration of the Debtor”).

three elements must be established: (1) a valid order of the court must exist; (2) the person to be charged with contempt must have actual knowledge of the order; and (3) the person must have disobeyed the order. *In re Continental Airlines, Inc.*, 236 B.R. 318, 330 (Bankr. D. Del. 1999); *In re Baker*, 195 B.R. 309, 317 (Bankr. D.N.J. 1996)

30. Compensatory damages, including attorneys' fees, may be awarded as sanctions pursuant to section 105 of the Bankruptcy Code for violations of court order. *In re Hardy*, 97 F.3d 1384, 1390 (11th Cir. 1996) (violation of discharge injunction); *In re Fluke*, 305 B.R. 635, 644 (Bankr. D. Del. 2004) ("A bankruptcy court has the power to issue a wide range of sanctions, including costs, attorneys' fees and compensatory and punitive damages.").

31. All criteria to warrant a contempt finding and sanctions are met here.

32. *First*, no dispute exists that the Enforcement Order was a clear and unambiguous order that included terms Toccata and Mr. Harrison knew about and understood. No dispute exists that the Enforcement Order is enforceable. The Enforcement Order is a valid order of the Court, in full force and effect and not subject to any appeal.

33. *Second*, not only have Toccata and Mr. Harrison continued to violate the automatic stay, but it has also flouted the Court's subsequent Enforcement Order. Their conduct also undermines this Court by obstructing the terms of the Sales Order. The Debtors are unable to effectuate the sale of the remaining 24 vehicles to the purchaser under the Sales Order—a key mechanism in ensuring the Debtors' estates have value—because Toccata and Mr. Harrison refuse to cooperate in the vehicles' return.

34. *Third*, Toccata and Mr. Harrison had actual notice of the Enforcement Order, and received timely mail and email notice of the same and related documents and hearings, as described

above. Nevertheless, Toccata and Mr. Harrison have failed to comply with the Enforcement Order and to abide by the Court's directives and rulings.

35. At all times prior to October 1, 2024, including in the Claims Motion and Proof of Claim, Toccata had consistently taken the position that the 24 vehicles at issue were in its possession and on its lot. If any number of those vehicles were customer vehicles, not Debtor vehicles, there would have been no basis to assert a secured claim as to those vehicles. Only one of two things can be true: either those vehicles had to have been in the dealer's possession at the time, or the claim on which the Claims Motion rested is a fabrication and Toccata and Mr. Harrison perjured themselves.

36. Given Toccata's flagrant refusal to return the Debtors' property or comply with subsequent orders instructing it to do so, it must be compelled to comply and subject to civil contempt penalties up to and including the incarceration of Mr. Harrison if necessary to compel compliance.

37. Toccata's inconsistent statements regarding the number of Debtor vehicles in its possession have rendered the Debtors unable to account reliably for all estate property. Accordingly, Toccata must be compelled to produce its books and records going back to March 29, 2024 (the execution date of the Display Agreement) so that Debtors can determine the title status, condition, and whereabouts of each of their vehicles ever displayed at Toccata's premises. If any vehicles were improperly titled, and thus greatly diminished in value, Toccata should be responsible for making up any difference.

38. The Debtors have also incurred costs related to sending technicians to Toccata to perform necessary work on, and retrieve, the vehicles, only to be turned away. These technicians have been forced to make numerous trips to Toccata's premises only to be told an ever-changing

story about how many Sales Vehicles are actually there. Moreover, if, for some reason, there were only 11 Sale Vehicles on the lot and not 24, then Debtors should be compensated for the \$16,500 per vehicle that these vehicles would have brought in under the Sale Agreement.

39. In addition to those amounts, the Debtors have incurred, and will continue to incur, costs associated with the prosecution of this Motion, which they also intend to seek to recover, and which are the result of Toccata's wrongful conduct in violating both the automatic stay and its own Stipulation. Finally, the Debtors have incurred additional costs associated with ensuring Toccata's compliance with the Enforcement Order, and in responding to Toccata's continued and willful noncompliance.

40. For these reasons, the Debtors respectfully request entry of the Proposed Order, substantially in the form attached hereto, granting the relief requested herein and such other relief as is just and proper.

[Remainder of page intentionally left blank]

Dated: October 3, 2024
Wilmington, Delaware

MORRIS, NICHOLS, ARSHT & TUNNELL LLP

/s/ Echo Yi Qian
Robert J. Dehney, Sr. (No. 3578)
Andrew R. Remming (No. 5120)
Brenna A. Dolphin (No. 5604)
Sophie Rogers Churchill (No. 6905)
Echo Yi Qian (No. 7330)
1201 N. Market Street, 16th Floor
Wilmington, Delaware 19801
Tel: (302) 658-9200
rdehney@morrisnichols.com
aremming@morrisnichols.com
bdolphin@morrisnichols.com
srchurchill@morrisnichols.com
eqian@morrisnichols.com

-and-

DAVIS POLK & WARDWELL LLP

Brian M. Resnick (admitted *pro hac vice*)
James I. McClammy (admitted *pro hac vice*)
Darren S. Klein (admitted *pro hac vice*)
Nicholas D'Angelo (admitted *pro hac vice*)
Richard J. Steinberg (admitted *pro hac vice*)
450 Lexington Avenue
New York, New York 10017
Tel.: (212) 450-4000
brian.resnick@davispolk.com
james.mcclammy@davispolk.com
darren.klein@davispolk.com
nicholas.dangelo@davispolk.com
richard.steinberg@davispolk.com

Counsel to the Debtors and Debtors in Possession

EXHIBIT A

Proposed Order

**IN THE UNITED STATES BANKRUPTCY COURT
FOR THE DISTRICT OF DELAWARE**

In re:

FISKER INC., *et al.*,

Debtors.¹

Chapter 11

Case No. 24-11390 (TMH)

(Jointly Administered)

Re: Docket No. __

ORDER GRANTING DEBTORS' (I) MOTION TO ENFORCE ENFORCEMENT ORDER; (II) TO SANCTION TOCCATA AUTOMOTIVE GROUP, INC. AND PHIL HARRISON FOR CONTEMPT FOR VIOLATING THE SAME; AND (III) FOR ENTRY OF AN ORDER REQUIRING TOCCATA TO PAY ALL OF THE COSTS AND EXPENSES INCURRED BY THE DEBTORS IN ADDRESSING THIS MATTER

Upon the motion (the "**Motion**") filed by the Debtors seeking entry of an order (i) enforcing the Enforcement Order (as defined in the Motion); (ii) sanctioning Toccata Automotive Group, Inc. ("**Toccata**") and Phil Harrison for contempt; and (iii) requiring Toccata to pay all of the costs and expenses incurred by the Debtors in addressing this matter, and the Court finding that(a) the Court has jurisdiction over this matter pursuant to 28 U.S.C. §§ 1334 and 157; (b) this is a core proceeding pursuant to 28 U.S.C. § 157(b)(2); (c) notice of the Motion and the hearing was sufficient and proper; and (d) the Court having determined that the legal and factual bases set forth in the Motion establish just cause for the relief granted herein; and it appearing to the Court that the Motion should be approved,

IT IS HEREBY ORDERED THAT:

1. The Motion is GRANTED in its entirety and as set forth herein.
2. Toccata is hereby held in civil contempt of this Court's Enforcement Order entered on September 20, 2024.

¹ The debtors and debtors in possession in these chapter 11 cases, along with the last four digits of their respective employer identification numbers or Delaware file numbers, are as follows: Fisker Inc. (0340); Fisker Group Inc. (3342); Fisker TN LLC (6212); Blue Current Holding LLC (6668); Platinum IPR LLC (4839); and Terra Energy Inc. (0739). The address of the debtors' corporate headquarters is 14 Centerpointe Drive, La Palma, CA 90623.

3. Phil Harrison is hereby held in civil contempt of this Court's Enforcement Order entered on September 20, 2024.

4. Toccata and Mr. Harrison are hereby ordered to comply with the Enforcement Order immediately, without further delay or condition imposed upon the Debtors whatsoever. To the extent there are Sale Vehicles in Toccata's possession beyond the 18 vehicles already picked up by the Debtors, such vehicles must be made available for return to the Debtors on October 10, 2024. To the extent there are *not* an additional 13 Sale Vehicles in Toccata's possession, then Toccata shall make immediate payment to Debtors \$16,500 per each such vehicle.

5. Toccata is hereby ordered to promptly, and in no event later than three (3) days following receipt of the Debtors' invoice, pay all of the Debtors' costs and expenses, including attorneys' fees, court costs, and noticing costs, incurred by the Debtors and their estates in connection with this matter, including, without limitation, with respect to preparing, prosecuting, or filing, as the case may be, the Enforcement Motion, the Motion to Shorten, this Motion and its accompanying motion to shorten notice, as well as all related noticing and court costs.

6. The Debtors shall, within ten (10) days from the entry of this Order, by way of certification of counsel, submit a bill for all such costs and expenses and serve a copy of such certification of counsel on Toccata and its known principals and representatives, along with wiring instructions.

7. In light of Toccata's unconscionable behavior and lack of candor, including with this Court, the Claims Motion is hereby denied and the Proof of Claim expunged.

8. Within one (1) day from the entry of this Order, Toccata shall provide all books and records going back to March 29, 2024, related to all Fisker vehicles delivered to Toccata pursuant to the Display Agreement to counsel for the Debtors

9. The terms and conditions of this Order shall be immediately effective and enforceable upon its entry.

10. The Court retains jurisdiction over any matter or dispute arising from or relating to the implementation of this Order.

Dated: _____, 2024
Wilmington, Delaware

THE HONORABLE THOMAS M. HORAN
UNITED STATES BANKRUPTCY JUDGE

EXHIBIT B

IN THE UNITED STATES BANKRUPTCY COURT
FOR THE DISTRICT OF DELAWARE

In re:

FISKER INC., *et al.*,

Debtors.¹

Chapter 11

Case No. 24-11390 (TMH)

(Jointly Administered)

Re: Docket No. 552 & 579

**ORDER GRANTING DEBTORS' EMERGENCY MOTION TO (I) ENFORCE THE
AUTOMATIC STAY AND (II) RECOVER COSTS RELATED TO TOCCATA
AUTOMOTIVE GROUP, INC.'S VIOLATIONS OF THE AUTOMATIC STAY**

Upon the motion (the "**Motion**") filed by the Debtors seeking entry of an order (i) enforcing the automatic stay pursuant to section 362(a)(3) of the Bankruptcy Code against Toccata Automotive Group, Inc. and good and sufficient cause appearing therefor,

IT IS HEREBY ORDERED THAT:

1. The Motion is GRANTED as set forth herein.
2. Toccata Automotive Group, Inc. is ORDERED to comply with the automatic stay and cease interference with the Debtors' property, including by fully cooperating with the Debtors and its representatives in returning vehicles listed in Exhibit A of the Stipulation and in its possession.
3. Toccata Automotive Group, Inc. is FURTHER ORDERED to permit the Debtors, the purchaser, or their representatives reasonable access to the Toccata dealership located in Indiana to repair, to take possession, and to transport the Sale Vehicles.

¹ The debtors and debtors in possession in these chapter 11 cases, along with the last four digits of their respective employer identification numbers or Delaware file numbers, are as follows: Fisker Inc. (0340); Fisker Group Inc. (3342); Fisker TN LLC (6212); Blue Current Holding LLC (6668); Platinum IPR LLC (4839); and Terra Energy Inc. (0739). The address of the debtors' corporate headquarters is 14 Centerpointe Drive, La Palma, CA 90623.

4. The Court retains jurisdiction over any matter or dispute arising from or relating to the implementation of this Order.

Dated: September 20th, 2024
Wilmington, Delaware



BRENDAN L. SHANNON
UNITED STATES BANKRUPTCY JUDGE

EXHIBIT C

IN THE UNITED STATES BANKRUPTCY COURT
FOR THE DISTRICT OF DELAWARE

In re:)	Chapter 11
)	
FISKER, INC., <i>et al.</i> ,)	Case No. 24-11390 (TMH)
)	
Debtors.)	(Jointly Administered)
)	
)	Hearing Date: October 9, 2024 at 10:00 a.m. (ET)
)	Obj. Deadline: September 25, 2024 at 4:00 p.m. (ET)

MOTION FOR ALLOWANCE AND PAYMENT OF SECURED CLAIM

Toccata Automotive Group, Inc., a creditor herein (“Toccata”), by and through undersigned counsel, respectfully files this *Motion for Allowance and Payment of Secured Claim* (“Motion”). In support of this Motion, Toccata states as follows:

Background

1. On June 17, 2024 (the “Petition Date”), Fisker Group Inc., one of the debtors herein (“Debtor”) filed a Chapter 11 Petition.
2. Toccata owns and operates a car dealership located in Carmel, Indiana (the “Dealership”). Prior to the Petition Date, and continuing after the Petition Date, Toccata was an authorized Fisker dealer and, as such, possessed and sold vehicles distributed by the Debtor.
3. As an authorized Fisker dealer, Toccata was required to maintain/repair the Fisker vehicles in its possession, pending the sale of such vehicles to customers, and the Debtor was obligated to pay Toccata for such services.
4. On July 17, 2024, the Court entered an Order authorizing the Debtor to sell the “Sale Vehicles” (as defined in the Order) pursuant to 11 U.S.C. § 363(f) (Doc. 243; the “Sale Order”). The Sale Vehicles, as defined in the Sale Order, include 31 Fisker vehicles in Toccata’s possession at the Dealership (the “Toccata/Fisker Vehicles”).

5. Toccata is owed \$45,552.00 for maintenance and repair services performed on the Toccata/Fisker Vehicles. On September 3, 2024, Toccata filed proof of claim no. 2138 in the Debtor's estate, asserting a secured claim for such amount (the "Toccata Claim"). A copy of the Toccata Claim is attached hereto as Exhibit A. Additionally, after it filed the Toccata Claim, the Debtor directed Toccata to deliver the 31 vehicles in its possession to the buyer under the Order. Toccata then incurred time and significant expense preparing those vehicles for delivery and is now owed for work it provided preparing the Toccata/Fisker Vehicles for delivery to the buyer. The amount of that claim is \$13,939.50. Supporting documentation for that work is attached hereto as Exhibit B.

6. The Debtor sold the 31 Toccata/Fisker Vehicles to American Lease LLC for approximately \$500,000. Pursuant to the Sale Order and 11 U.S.C. §363, Toccata's possessory lien on the Toccata/Fisker Vehicles is now attached and perfected in the sale proceeds. Toccata now requests that its secured claim be allowed and paid in full from the sale proceeds.

Relief Requested

7. By this Motion, Toccata respectfully requests entry of an Order allowing its secured claim, and directing the Debtors to pay the Toccata Claim from the proceeds of the Sale of the Toccata/Fisker Vehicles.

Basis for Relief

8. Toccata's superior claim to be paid from the sale proceeds, ahead of secured lenders or any other creditors, is based on its possessory lien rights under applicable Indiana law. Because the vehicles at issue were located in Indiana at the Dealership, Indiana law governs the perfection, the effect of perfection and the priority of Toccata's possessory lien on the vehicles. Indiana Code

§ 26-1-9.1-301(2). Thus, Toccata’s lien rights, and the priority of its lien, are governed by Indiana law.

9. Toccata held a first priority possessory lien on the Toccata/Fisker Vehicles located at the Dealership (and now in the sale proceeds thereof) under both Indiana common law and statutory law. As recently as 2015, the Indiana Supreme Court recognized that Indiana’s “common law liens have not been abolished,” and that, “[i]n order to create a common law lien, two elements are necessary: debt and possession.” *Ball State University vs. Irons*, 27 N.E.3d 717, 721 (Ind. 2015) (holding that the university held a valid common law lien on a student’s transcript to secure past due tuition).

10. Prior to and following the Petition Date, Toccata satisfied the two necessary elements to create a common law lien on the vehicles in question: it was owed a debt for maintenance/repair services provided to the Debtor, and it retained exclusive possession of the vehicles.

11. In addition to its common law possessory lien, Toccata held a statutory possessory lien on the Toccata/Fisker Vehicles located at the Dealership pursuant to Indiana Code § 9-22-6-2, which provides in relevant part as follows:

(a) A person that performs labor, furnishes materials or storage, or does repair work on a vehicle at the request of the owner of the vehicle has a mechanic’s lien on the vehicle for the reasonable value of the charges for the labor, materials, storage, or repairs.

...

(c) A person that has a mechanic’s lien on a vehicle under subsection (a) or (b) may advertise the vehicle for sale if the person followed the procedures described in IC 9-22-1-19 and if:

- (1) the charges made under subsection (a) or (b) are not paid; and
- (2) the vehicle is not claimed;

within thirty (30) days after the date on which the vehicle is left in or comes into the possession of the person for repairs, storage, towing, or the furnishing of materials. The vehicle may not be sold until the later of fifteen (15) days after the date the advertisement required by subsection (d) has been placed or fifteen (15) days after notice required by subsection (e) has been sent.

Ind. Code § 9-22-6-2.

12. The possessory lien statute ensures that a garage providing vehicle repairs, such as Toccata, is reimbursed for the reasonable amount of the repairs performed for the owner. *Sperro LLC v. Ford Motor Credit Co., LLC*, 64 N.E.3d 235, 245 (Ind. Ct. App. 2016). The lien is perfected by possession. *Id.* See also 3A Ind. Law Encyc., *Automobiles and Motor Vehicles* §312 (mechanic’s lien on vehicle is perfected by repairman retaining possession of vehicle).

13. The sum of \$55,227.50 owed by the Debtor to Toccata relates to the maintenance/repair services provided by Toccata with respect to 31 vehicles in its possession. See Affidavit of Phil Harrison, attached hereto as Exhibit C. Accordingly, in addition to satisfying the prerequisites for a common law possessory lien on the Toccata/Fisker Vehicles, Toccata also has a valid statutory lien on such Toccata/Fisker Vehicles, and the proceeds thereof.

14. The possessory lien held by Toccata has priority over any competing security interest, including any security interest held by secured lenders. “A possessory lien on goods has priority over a security interest in the goods unless the lien is created by a statute that expressly provides otherwise.” Indiana Code § 26-1-9.1-333(a). As the comments to Indiana Code § 26-1-9.1-333(a) made clear, “possessory liens”, whether arising by virtue of common law or by statute, have priority over a competing security interest. *Id.*, com. 2.

15. The purpose of Section 9-333 of the Uniform Commercial Code “is to provide that liens securing claims arising from work intended to enhance or preserve the value of the collateral take priority over an earlier security interest, even though it is perfected, ... [because] the artisan

has ... increas[ed] the value of the collateral and of the security interest.” Frederick H. Miller & Carl S. Bjerre, 9 Hawklund UCC Series § 9-333:2 (Thomson Reuters 2023).

16. The bankruptcy estate, including secured lenders, directly benefited from the services provided by Toccata and similar dealerships.

17. By virtue of its first priority possessory lien on the Toccata/Fisker Vehicles at issue, Toccata is entitled to be paid the full amount of its secured claim of \$55,227.50 from the sale proceeds of the Toccata/Fisker Vehicles.

Conclusion

For all of the foregoing reasons, the Court should enter an order in the form attached hereto finding that Toccata Automotive Group, Inc. has a first priority secured claim in the amount of \$55,227.50 and directing that the Debtor pay such claim forthwith from the sale proceeds realized from the sale of the Toccata/Fisker Vehicles formerly located at the Dealership.

Dated: September 11, 2024

CROSS & SIMON, LLC

/s/ Christopher P. Simon

Christopher P. Simon (No. 3697)
1105 North Market Street, Suite 901
Wilmington, DE 19801
Telephone: (302) 777-4200
Facsimile: (302) 777-4200
csimon@crosslaw.com

*Attorneys for Toccata Automotive Group,
Inc.*

IN THE UNITED STATES BANKRUPTCY COURT
FOR THE DISTRICT OF DELAWARE

In re:) Chapter 11
)
FISKER, INC., <i>et al.</i> ,) Case No. 24-11390 (TMH)
)
Debtors.) (Jointly Administered)
)
) Hearing Date: October 9, 2024 at 10:00 a.m. (ET)
) Obj. Deadline: September 25, 2024 at 4:00 p.m. (ET)

NOTICE OF MOTION FOR ALLOWANCE AND PAYMENT OF SECURED CLAIM

PLEASE TAKE NOTICE Toccata Automotive Group, Inc. (“Toccata”) filed the *Motion for Allowance and Payment of Secured Claim* (the “Motion”), with the United States Bankruptcy Court for the District of Delaware (the “Bankruptcy Court”).

PLEASE TAKE FURTHER NOTICE that, objections to the Motion, if any, must be filed on or before **September 25, 2024 at 4:00 p.m. (Prevailing Eastern Time)** (the “Objection Deadline”) with the United States Bankruptcy Court for the District of Delaware, 824 Market Street, Wilmington, Delaware 19801.

At the same time, you must also serve a copy of the response upon the undersigned counsel to Toccata so that the response is received on or before the Objection Deadline.

PLEASE TAKE FURTHER NOTICE that a hearing on the Motion will be held on **October 9, 2024 at 10:00 a.m. (ET)** before The Thomas M. Horan, United States Bankruptcy Court for the District of Delaware, 824 North Market Street, 3rd Floor, Courtroom 7, Wilmington, Delaware, 19801.

IF YOU FAIL TO RESPOND IN ACCORDANCE WITH THIS NOTICE, THE COURT MAY GRANT THE RELIEF DEMANDED BY THE MOTION WITHOUT FURTHER NOTICE OR HEARING.

Dated: September 11, 2024

CROSS & SIMON, LLC

/s/ Christopher P. Simon

Christopher P. Simon (No. 3697)

1105 North Market Street, Suite 901

Wilmington, DE 19801

Telephone: (302) 777-4200

Facsimile: (302) 777-4200

csimon@crosslaw.com

*Attorneys for Toccata Automotive Group,
Inc.*

Exhibit A

Fill in this information to identify the case:

Debtor Fisker Group Inc.

United States Bankruptcy Court for the: _____ District of Delaware
(State)

Case number 24-11377

**Official Form 410
Proof of Claim**

04/22

Read the instructions before filling out this form. This form is for making a claim for payment in a bankruptcy case. Do not use this form to make a request for payment of an administrative expense. Make such a request according to 11 U.S.C. § 503.

Filers must leave out or redact information that is entitled to privacy on this form or on any attached documents. Attach redacted copies or any documents that support the claim, such as promissory notes, purchase orders, invoices, itemized statements of running accounts, contracts, judgments, mortgages, and security agreements. Do not send original documents; they may be destroyed after scanning. If the documents are not available, explain in an attachment.

A person who files a fraudulent claim could be fined up to \$500,000, imprisoned for up to 5 years, or both. 18 U.S.C. §§ 152, 157, and 3571.

Fill in all the information about the claim as of the date the case was filed. That date is on the notice of bankruptcy (Form 309) that you received.

Part 1: Identify the Claim

1. Who is the current creditor?	<u>Toccata Automotive Group, Inc.</u> Name of the current creditor (the person or entity to be paid for this claim)	
	Other names the creditor used with the debtor _____	
2. Has this claim been acquired from someone else?	<input checked="" type="checkbox"/> No <input type="checkbox"/> Yes. From whom? _____	
3. Where should notices and payments to the creditor be sent?	Where should notices to the creditor be sent?	Where should payments to the creditor be sent? (if different)
Federal Rule of Bankruptcy Procedure (FRBP) 2002(g)	<u>Toccata Automotive Group, Inc.</u> <u>Phil Harrison</u> <u>9840 N. Michigan Rd., Suite E</u> <u>Carmel, IN 46032</u>	
	Contact phone <u>239-300-8319</u>	Contact phone _____
	Contact email <u>Phil@karmaidy.com</u>	Contact email _____
	(see summary page for notice party information)	
	Uniform claim identifier for electronic payments in chapter 13 (if you use one): _____	
4. Does this claim amend one already filed?	<input checked="" type="checkbox"/> No <input type="checkbox"/> Yes. Claim number on court claims registry (if known) _____ Filed on _____ MM / DD / YYYY	
5. Do you know if anyone else has filed a proof of claim for this claim?	<input checked="" type="checkbox"/> No <input type="checkbox"/> Yes. Who made the earlier filing? _____	

Part 2: Give Information About the Claim as of the Date the Case Was Filed

6. Do you have any number you use to identify the debtor? No
 Yes. Last 4 digits of the debtor's account or any number you use to identify the debtor: _____

7. How much is the claim? \$ 45,552.00. Does this amount include interest or other charges?
 No
 Yes. Attach statement itemizing interest, fees, expenses, or other charges required by Bankruptcy Rule 3001(c)(2)(A).

8. What is the basis of the claim? Examples: Goods sold, money loaned, lease, services performed, personal injury or wrongful death, or credit card.
 Attach redacted copies of any documents supporting the claim required by Bankruptcy Rule 3001(c).
 Limit disclosing information that is entitled to privacy, such as health care information.

Repair and maintenance services provided on 31 Fisker vehicles owned by Debtor

9. Is all or part of the claim secured? No
 Yes. The claim is secured by a lien on property.
Nature or property:
 Real estate: If the claim is secured by the debtor's principle residence, file a *Mortgage Proof of Claim Attachment* (Official Form 410-A) with this *Proof of Claim*.
 Motor vehicle
 Other. Describe: _____

Basis for perfection: IN common law possess lien/Ind. Code Sec. 9-22-6-2
 Attach redacted copies of documents, if any, that show evidence of perfection of a security interest (for example, a mortgage, lien, certificate of title, financing statement, or other document that shows the lien has been filed or recorded.)

Value of property: \$ 511,500.00
Amount of the claim that is secured: \$45,552.00
Amount of the claim that is unsecured: \$0.00 (The sum of the secured and unsecured amount should match the amount in line 7.)

Amount necessary to cure any default as of the date of the petition: \$ _____

Annual Interest Rate (when case was filed) _____ %
 Fixed
 Variable

10. Is this claim based on a lease? No
 Yes. Amount necessary to cure any default as of the date of the petition. \$ _____

11. Is this claim subject to a right of setoff? No
 Yes. Identify the property: _____

12. Is all or part of the claim entitled to priority under 11 U.S.C. § 507(a)?

- No
- Yes. Check all that apply:

Amount entitled to priority

A claim may be partly priority and partly nonpriority. For example, in some categories, the law limits the amount entitled to priority.

- Domestic support obligations (including alimony and child support) under 11 U.S.C. § 507(a)(1)(A) or (a)(1)(B). \$ _____
- Up to \$3,350* of deposits toward purchase, lease, or rental of property or services for personal, family, or household use. 11 U.S.C. § 507(a)(7). \$ _____
- Wages, salaries, or commissions (up to \$15,150*) earned within 180 days before the bankruptcy petition is filed or the debtor's business ends, whichever is earlier. 11 U.S.C. § 507(a)(4). \$ _____
- Taxes or penalties owed to governmental units. 11 U.S.C. § 507(a)(8). \$ _____
- Contributions to an employee benefit plan. 11 U.S.C. § 507(a)(5). \$ _____
- Other. Specify subsection of 11 U.S.C. § 507(a)() that applies. \$ _____

* Amounts are subject to adjustment on 4/01/25 and every 3 years after that for cases begun on or after the date of adjustment.

13. Is all or part of the claim entitled to administrative priority pursuant to 11 U.S.C. 503(b)(9)?

- No
- Yes. Indicate the amount of your claim arising from the value of any goods received by the debtor within 20 days before the date of commencement of the above case, in which the goods have been sold to the Debtor in the ordinary course of such Debtor's business. Attach documentation supporting such claim.

\$ _____

Part 3: Sign Below

The person completing this proof of claim must sign and date it. FRBP 9011(b).

If you file this claim electronically, FRBP 5005(a)(2) authorizes courts to establish local rules specifying what a signature is.

A person who files a fraudulent claim could be fined up to \$500,000, imprisoned for up to 5 years, or both. 18 U.S.C. §§ 152, 157, and 3571.

Check the appropriate box:

- I am the creditor.
- I am the creditor's attorney or authorized agent.
- I am the trustee, or the debtor, or their authorized agent. Bankruptcy Rule 3004.
- I am a guarantor, surety, endorser, or other codebtor. Bankruptcy Rule 3005.

I understand that an authorized signature on this *Proof of Claim* serves as an acknowledgement that when calculating the amount of the claim, the creditor gave the debtor credit for any payments received toward the debt.

I have examined the information in this *Proof of Claim* and have reasonable belief that the information is true and correct.

I declare under penalty of perjury that the foregoing is true and correct.

Executed on date 09/03/2024
MM / DD / YYYY

/s/Phil Harrison
Signature

Print the name of the person who is completing and signing this claim:

Name Phil Harrison
First name Middle name Last name

Title President

Company Toccatà Automotive Group, Inc.
Identify the corporate servicer as the company if the authorized agent is a servicer.

Address

Contact phone _____ Email _____



Case 24-11377-TWH Doc 528-2 Filed 10/03/24 Page 13 of 153
 Verita (KCC) ePOC Electronic Claim Filing Summary

For phone assistance: Domestic (888) 926-3479 | International (310) 751-1825

Debtor: 24-11377 - Fisker Group Inc.		
District: District of Delaware		
Creditor: Toccata Automotive Group, Inc. Phil Harrison 9840 N. Michigan Rd., Suite E Carmel, IN, 46032 Phone: 239-300-8319 Phone 2: Fax: Email: Phil@karmaidy.com	Has Supporting Documentation: Yes, supporting documentation successfully uploaded	
	Related Document Statement:	
	Has Related Claim: No	
	Related Claim Filed By:	
Filing Party: Creditor		
Disbursement/Notice Parties: James P. Moloy Bose McKinney Evans LLP 111 Monument Circle, Suite 2700 Indianapolis , Indiana , 46204 Phone: 317-684-5287 Phone 2: Fax: E-mail: jmoloy@boselaw.com		
Other Names Used with Debtor:		Amends Claim: No
		Acquired Claim: No
Basis of Claim: Repair and maintenance services provided on 31 Fisker vehicles owned by Debtor		Last 4 Digits: No
		Uniform Claim Identifier:
Total Amount of Claim: 45,552.00		Includes Interest or Charges: No
Has Priority Claim: No		Priority Under:
Has Secured Claim: Yes: 45,552.00		Nature of Secured Amount: Motor Vehicle
Amount of 503(b)(9): No		Value of Property: 511,500.00
Based on Lease: No		Annual Interest Rate:
Subject to Right of Setoff: No		Arrearage Amount:
		Basis for Perfection: IN common law possess lien/Ind. Code Sec. 9-22-6-2
		Amount Unsecured: 0.00
Submitted By: Phil Harrison on 03-Sep-2024 12:07:24 p.m. Eastern Time		
Title: President		
Company: Toccata Automotive Group, Inc.		

United States Bankruptcy Court for the District of Delaware

Indicate Debtor against which you assert a claim by checking the appropriate box below. **(Check only one Debtor per claim form.)**

- Fisker Group Inc. (Case No. 24-11377) Fisker TN LLC (Case No. 24-11391) Blue Current Holding LLC (Case No. 24-11393)
 Fisker Inc. (Case No. 24-11390) Terra Energy Inc. (Case No. 24-11392) Platinum IPR LLC (Case No. 24-11394)

Modified Official Form 410 Proof of Claim

04/22

Read the instructions before filling out this form. This form is for making a claim for payment in a bankruptcy case. Other than a claim under 11 U.S.C. § 503(b)(9), this form should not be used to make a claim for an administrative expense arising after the commencement of the case.

Filers must leave out or redact information that is entitled to privacy on this form or on any attached documents. Attach redacted copies or any documents that support the claim, such as promissory notes, purchase orders, invoices, itemized statements of running accounts, contracts, judgments, mortgages, and security agreements. Do not send original documents; they may be destroyed after scanning. If the documents are not available, explain in an attachment.

A person who files a fraudulent claim could be fined up to \$500,000, imprisoned for up to 5 years, or both. 18 U.S.C. §§ 152, 157, and 3571.

Fill in all the information about the claim as of the date the case was filed.

Part 1: Identify the Claim

1. Who is the current creditor?

Toccata Automotive Group, Inc.
 Name of the current creditor (the person or entity to be paid for this claim)
 Other names the creditor used with the debtor _____

2. Has this claim been acquired from someone else?

No
 Yes. From whom? _____

3. Where should notices and payments to the creditor be sent?

Federal Rule of Bankruptcy Procedure (FRBP) 2002(g)

Where should notices to the creditor be sent?

Phil Harrison
 Name
9840 N. Michigan Rd., Suite E
 Number Street
Carmel IN 46032
 City State ZIP Code
United States
 Country

Contact phone (239) 300-8319
 Contact email Phil@karmaidy.com

Uniform claim identifier for electronic payments in chapter 13 (if you use one):

Where should payments to the creditor be sent? (if different)

 Name

 Number Street

 City State ZIP Code

 Country
 Contact phone _____
 Contact email _____

4. Does this claim amend one already filed?

No
 Yes. Claim number on court claims registry (if known) _____

Filed on _____
 MM / DD / YYYY

5. Do you know if anyone else has filed a proof of claim for this claim?

No
 Yes. Who made the earlier filing? _____

6. Do you have any number you use to identify the debtor? No Yes. Last 4 digits of the debtor's account or any number you use to identify the debtor: _____

7. How much is the claim? \$ 45,552.00 Does this amount include interest or other charges? No Yes. Attach statement itemizing interest, fees, expenses, or other charges required by Bankruptcy Rule 3001(c)(2)(A).

8. What is the basis of the claim? Examples: Goods sold, money loaned, lease, services performed, personal injury or wrongful death, or credit card. Attach redacted copies of any documents supporting the claim required by Bankruptcy Rule 3001(c). Limit disclosing information that is entitled to privacy, such as health care information. Repair and maintenance services provided on 31 Fisker vehicles owned by Debtor

9. Is all or part of the claim secured? No Yes. The claim is secured by a lien on property. Nature of property: Real estate: If the claim is secured by the debtor's principal residence, file a Mortgage Proof of Claim Attachment (Official Form 410-A) with this Proof of Claim. Motor vehicle Other. Describe: _____ Basis for perfection: Indiana common law possessory lien and Ind. Code § 9-22-6-2 Attach redacted copies of documents, if any, that show evidence of perfection of a security interest (for example, a mortgage, lien, certificate of title, financing statement, or other document that shows the lien has been filed or recorded.) Value of property: \$ 511,500.00 (sale proceeds of 31 x \$16,500) Amount of the claim that is secured: \$ 45,552.00 Amount of the claim that is unsecured: \$ 0.00 (The sum of the secured and unsecured amount should match the amount in line 7.) Amount necessary to cure any default as of the date of the petition: \$ N/A Annual Interest Rate (when case was filed) N/A % Fixed Variable

10. Is this claim based on a lease? No Yes. Amount necessary to cure any default as of the date of the petition. \$ _____

11. Is this claim subject to a right of setoff? No Yes. Identify the property: _____

12. Is all or part of the claim entitled to priority under 11 U.S.C. § 507(a)?

No

Yes. Check all that apply:

	Amount entitled to priority
<input type="checkbox"/> Domestic support obligations (including alimony and child support) under 11 U.S.C. § 507(a)(1)(A) or (a)(1)(B).	\$ _____
<input type="checkbox"/> Up to \$3,350* of deposits toward purchase, lease, or rental of property or services for personal, family, or household use. 11 U.S.C. § 507(a)(7).	\$ _____
<input type="checkbox"/> Wages, salaries, or commissions (up to \$15,150* earned within 180 days before the bankruptcy petition is filed or the debtor's business ends, whichever is earlier. 11 U.S.C. § 507(a)(4).	\$ _____
<input type="checkbox"/> Taxes or penalties owed to governmental units. 11 U.S.C. § 507(a)(8).	\$ _____
<input type="checkbox"/> Contributions to an employee benefit plan. 11 U.S.C. § 507(a)(5).	\$ _____
<input type="checkbox"/> Other. Specify subsection of 11 U.S.C. § 507(a)() that applies.	\$ _____

* Amounts are subject to adjustment on 4/01/25 and every 3 years after that for cases begun on or after the date of adjustment.

13. Is all or part of the claim entitled to administrative priority pursuant to 11 U.S.C. § 503(b)(9)?

No

Yes. Indicate the amount of your claim arising from the value of any goods received by the debtor within 20 days before the date of commencement of the above case, in which the goods have been sold to the Debtor in the ordinary course of such Debtor's business. Attach documentation supporting such claim.

\$ _____

Part 3: Sign Below

The person completing this proof of claim must sign and date it. FRBP 9011(b).

If you file this claim electronically, FRBP 5005(a)(2) authorizes courts to establish local rules specifying what a signature is.

A person who files a fraudulent claim could be fined up to \$500,000, imprisoned for up to 5 years, or both. 18 U.S.C. §§ 152, 157, and 3571.

Check the appropriate box:

I am the creditor.

I am the creditor's attorney or authorized agent.

I am the trustee, or the debtor, or their authorized agent. Bankruptcy Rule 3004.

I am a guarantor, surety, endorser, or other codebtor. Bankruptcy Rule 3005.

I understand that an authorized signature on this *Proof of Claim* serves as an acknowledgement that when calculating the amount of the claim, the creditor gave the debtor credit for any payments received toward the debt.

I have examined the information in this *Proof of Claim* and have reasonable belief that the information is true and correct.

I declare under penalty of perjury that the foregoing is true and correct.

Executed on date 8 29 2024
MM / DD / YYYY

Signature _____

Print the name of the person who is completing and signing this claim:

Name Phil Harrison
First name Middle name Last name

Title Physician

Company Toccata Automotive Group, Inc.
Identify the corporate servicer as the company if the authorized agent is a servicer.

Address 9840 N. Michigan Rd., Suite E
Number Street

Carmel IN 46032 United States
City State ZIP Code Country

Contact phone (239) 300-8319 Email Phil@karmaindy.com

In re: Fisker Group Inc.
Case No. 24-11377

**LIST OF ATTACHMENTS TO PROOF OF CLAIM
FILED BY TOCCATA AUTOMOTIVE GROUP, INC.**

- Exhibit A - List of 31 vehicles on which work was performed.
- Exhibit B - Email from Fisker approving warranty labor rate of \$247.00 per hour
- Exhibit C - Fisker Dealer Display Agreement dated March 29, 2024
- Exhibit D - Detailed work orders on 31 vehicles
- Exhibit E - Indiana Code § 9-22-6-2

EXHIBIT A

EXHIBIT A

1	VCF1EBU23PG008950	\$1,482.00
2	VCF1EBU25PG006990	\$1,482.00
3	VCF1EBU29PG008466	\$1,482.00
4	VCF1EBU2XPG010159	\$1,482.00
5	VCF1UBU23PG007901	\$1,482.00
6	VCF1ZBU25PG005875	\$1,235.00
7	VCF1EBU21PG010146	\$1,235.00
8	VCF1EBU27PG010961	\$1,235.00
9	VCF1UBU2XPG008642	\$1,235.00
10	VCF1UBU29PG008423	\$1,235.00
11	VCF1EBU28PG009575	\$1,235.00
12	VCF1EBU24PG009654	\$1,235.00
13	VCF12BU24PG005785	\$1,235.00
14	VCF1EBU22PG009507	\$1,235.00
15	VCF1EBU24PG007371	\$988.00
16	VCF1EBU20PG011188	\$1,482.00
17	VCF1EBU2XPG006998	\$2,379.00
18	VCF1EBU28PG010550	\$1,235.00
19	VCF1EBU2XPG006807	\$741.00
20	VCF1EBU21PG007215	\$988.00
21	VCF1EBU28PG011259	\$741.00
22	VCF1EBU20PG008212	\$741.00
23	VCF1UBU23PG008479	\$1,482.00
24	VCF1EBU25PG007377	\$1,482.00
25	VCF1EBU21PG011197	\$2,626.00
26	VCF1EBU29PG010167	\$2,132.00
27	VCF1EBU26PG006819	\$2,132.00
28	VCF1EBU28PG006871	\$2,132.00
29	VCF1EBU2XPG009576	\$1,482.00
30	VCF1EBU25PG010134	\$2,132.00
31	VCF1EBU20PG007304	\$2,132.00

Total:**\$45,552.00**

EXHIBIT B

EXHIBIT B

Moloy, James P.

From: Moloy, James P.
Sent: Friday, August 30, 2024 1:44 PM
To: Moloy, James P.
Subject: FW: Approved Warranty Labor Rate - Fisker Indianapolis

From: noah@karmaindy.com <noah@karmaindy.com>
Sent: Tuesday, May 21, 2024 2:24 PM
To: phil@fiskerindy.com; Jesse@karmaindy.com
Subject: FW: Approved Warranty Labor Rate - Fisker Indianapolis

From: Rudy Schlimme <rschlimme@fiskerinc.com>
Sent: Tuesday, May 21, 2024 2:47 PM
To: NOAH@KARMAINDY.COM
Cc: Dan El-Ayache <delayache@fiskerinc.com>; Kerry Kranz <kkranz@fiskerinc.com>; Dawn Ahmed <dahmed@fiskerinc.com>; Nicola Rosciano <nrosciano@fiskerinc.com>; Kim Doll <kdoll@fiskerinc.com>; Ashley Hansen <ahansen@fiskerinc.com>; Kareem Maraqa <kmaraga@fiskerinc.com>; Gerry Gao <ggao@fiskerinc.com>; Ankur Somani <asomani@fiskerinc.com>; Scharlyce Powell <spowell@fiskerinc.com>; Renee Sandford <rsandford@fiskerinc.com>; Eric Brimat <ebrimat@fiskerinc.com>; Chris Bain <cbain@fiskerinc.com>; Kamal Malik <kmalik@fiskerinc.com>
Subject: Approved Warranty Labor Rate - Fisker Indianapolis

Noah,

Thank you for completing the Warranty Labor Rate Registration - Request form.

We have received your labor rate request form, the rate requested \$247.00 has been approved.

- Need to still submit 10 sequential Warranty work orders (with customer names redacted) to provide confirmation of the labor rate charged to respective OEMs, which supports the \$247 request:
 - Pearson Ford – Non competitor brand identified.
 - Bill Estes Chevy – Competitor brand identified.

Dealer Labor Rate Review & Approval

Date:	5/15/2024	Dealer Group:	?
Dealer Code:	DUSIN001	Dealer Name:	FSKER INDIANAPOLIS
Service Manager:	NOAH SMITH	Phone Number:	463-777-8600
Labor Rate Warranty	\$247.00	Labor Rate Customer Pay	\$289.00
Supporting Documentation Provided (Attached):	YES		NO

[Link to Dealer Labor Rate Submission Information - Click Text Box](#)

The labor rate requested is approved by:

Title	Name and Signature or Digital Signature
Nicola Rosciano Director Technical Service	<i>Nicola Rosciano</i> Nicola Rosciano (May 17, 2024 07:44 PDT)
Dawn Ahmed EVP, Global Marketing, Sales & Service	<i>Dawn Ahmed</i> Dawn Ahmed (May 17, 2024 09:07 PDT)
Angel Salinas Chief Accounting Officer	<i>Angel Salinas</i> Angel Salinas (May 21, 2024 13:05 CDT)

Start time	Completion time	Email
5/8/24 11:55:23	5/8/24 12:05:40	anonymous

Name (Fisker Dealer)	Language	Dealer Code
	English (United States)	DUSIN001

Dealer Legal Entity Name (Must match Fisker Dealership Network Account Registration Form)	Service Manager's name (first and last name)	Service Manager's email address	Service Manager's phone number	EV Warranty Labor Rate
FSKER INDIANAPOLIS	NOAH SMITH	NOAH@KARMAINDY.COM	4637778600	247.00

Internal to Group:

Competitor/Group Dealer name	Competitor/Group Dealer address	EV Warranty Labor Rate1	EV Customer Pay Labor Rate1	
BENTLEY INDIANAPOLIS 249	3473 E 96TH ST INDIANAPOLIS, IN 46240	\$ 249.00	\$ 269.00	Done
PORSCHE INDIANAPOLIS 249	3900 E 96TH ST INDIANAPOLIS IN 46240	\$ 249.00	\$ 269.00	Done
MERCEDES BENZ INDIANAPOLIS	10650 n. MICHIGAN RD ZIONSVILLE IN 46077	\$ 249.00	\$ 269.00	Done
PEARSON FORD	4105 W 96TH ST INDIANAPOLIS, IN 46268	\$ 249.00	\$ 269.00	Done
BILL ESTES CHEVY		\$ 249.00	\$ 269.00	Done
Average Hourly Rate		\$ 249.00	\$ 269.00	

Please send copies of 10 sequential work orders that occurred within 30 days, per dealer from within Dealer_Portal_FP@fiskerinc.com
NOTE: Please remove any Personal Information

External to Group:

Competitor/Group Dealer name1	Competitor/Group Dealer address	EV Warranty Labor Rate2	EV Customer Pay Labor Rate2
BILL ESTES TOYOTA	3232 HARPER RD INDIANAPOLIS, IN 46250	\$ 249.00	\$ 269.00
NA	NA	\$ 249.00	\$ 269.00
NA	NA	\$ 249.00	\$ 269.00
NA	NA	\$ 249.00	\$ 269.00

Regards,

Rudy Schlimme
Sr. Manager, Warranty Operations



rschlimme@fiskerinc.com
www.fiskerinc.com



EXHIBIT C

THIS FISKER DEALER DISPLAY AGREEMENT (this “**Agreement**”) is entered into by and among Toccata Automotive Group, Inc., an Indiana corporation (“**Dealer**”) and Fisker Group Inc., a Delaware corporation (“**Fisker**”) and shall be effective upon full execution by the parties hereto.

RECITALS

- A. Dealer and Fisker are currently parties to a Fisker Sales and Service Agreement (the “**Dealer Agreement**”) for the sale and service of Fisker electric vehicles that are distributed in the United States by Fisker, from the premises located in Carmel, Indiana (the “**Dealership Location**”).
- B. Dealer sells, leases and services Fisker vehicles to customers pursuant to the terms of the Dealer Agreement;
- C. In order to better promote the Fisker brand among potential customers, Dealer and Fisker desire for Dealer to have possession of additional Fisker vehicles for display and promotional purposes.
- D. Fisker is not obligated to offer any additional Fisker vehicles to Dealer for display purposes;
- E. In consideration of Fisker offering Fisker vehicles to Dealer for display purposes (“**Display Vehicles**”) at the Dealership Location prior to selling such vehicles to Dealer and prior to Dealer’s obligation to pay Fisker for such vehicles pursuant to the terms of the Dealer Agreement, Dealer has agreed to display the Display Vehicles identified in this Agreement pursuant to the terms of this Agreement.

COVENANTS

In consideration of the mutual covenants and agreements set forth herein and for other good and valuable consideration, including the consideration described in the recitals above, the receipt and sufficiency of which are hereby acknowledged, the parties hereto agree as follows:

1. Display Vehicles.

a. Fisker hereby agrees to deliver thirty (30) Display Vehicles identified by VIN in Attachment A to the Dealership Location within five (5) days of the effective date of this Agreement. Additional VINs may be added to Attachment A by mutual agreement of the parties hereto.

b. Dealer acknowledges and agrees that it does not have any right, title, or interest in or to the Display Vehicles and that the Display Vehicles are not intended as a security of any kind. Dealer agrees to keep the Vehicles free from any adverse lien, security interest, or encumbrances, and not to sell, transfer, rent, lease, operate, convey, waste, or destroy the Vehicles or any parts thereof.

c. Dealer shall carefully maintain and store the Vehicles at the Dealership Location and shall exercise at least the same degree of care that it protects its own properties, but not less than reasonable care. Dealer agrees to safekeep the Display Vehicles so as to minimize the risk of

d. Dealer shall be entitled to display the Display Vehicles at the Dealership Location until such time as (a) Fisker requests that Dealer purchase one or more of the Display Vehicles identified in Attachment A, (2) Fisker requires that one or more of the Display Vehicles be returned to Fisker, at its discretion, or (c) Dealer decides to purchase one or more of the Display Vehicles by notifying Fisker thereof, whichever occurs first. The terms of purchase of the Display Vehicles by Dealer shall be governed by the Dealer Agreement and the Dealer Invoice sent by Fisker to Dealer. Dealer has the right to decline Fisker's request that it purchases one or more of the Display Vehicles.

e. Transportation costs of shipping the Display Vehicles to Dealer or returning Display Vehicles shall be paid by Fisker. Fisker shall also pay to insure the Display Vehicles until title and risk of loss of the Display Vehicle(s) pass to Dealer. Dealer shall inspect Display Vehicles for damage when the Display Vehicles are delivered to the Dealership Location and report any such damage to Fisker within one (1) day. Dealer shall not perform any test drives with the Display Vehicles or perform any repairs on the Display Vehicles (other than required maintenance in accordance with the owner's manual), modify or alter the Display Vehicle or install any parts, components, or accessories thereof, or perform any pre-delivery inspections (PDI) without Fisker's consent.

2. Dealer Agreement Remains in Full Effect.

a. Notwithstanding any provision of this Agreement, the Dealer Agreement remains in full effect.

b. Any claims, or disputes relating to this Agreement shall be resolved in accordance with the terms of the Dealer Agreement. Notices required to be delivered under this Agreement shall be made in accordance with the Dealer Agreement.

3. Governing Law. This Agreement will be governed by, and construed in accordance with, the laws of the state in which the Dealership Location is located.

[Signature Page Follows]

TOCCATA AUTOMOTIVE GROUP, INC

DATE: 3-28-202

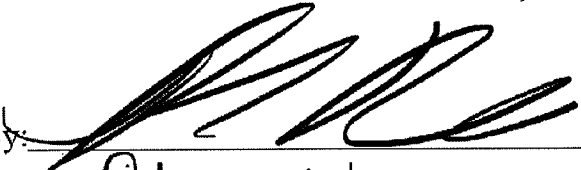
By: 

Name: Phil Harrison

Title: President

FISKER GROUP INC.

DATE: 03/29/2024

By: 
Henrik Fisker (Mar 29, 2024 09:28 PDT)

Name: Henrik Fisker

Title: CEO

List of VINs Assigned to Display Vehicles Covered by this Agreement

EXHIBIT D

Date 6-24-2024

Mileage In 7

Dealership

	OK	NOK	N/A
VEHICLE VALIDATION AND INITIALIZATION			
CONFIRM VIN ON DOORS, HOOD, TAILGATE, B-PILLAR AND WINDSHIELD	<input checked="" type="checkbox"/>	<input type="checkbox"/>	<input type="checkbox"/>
OPEN HOOD AND REMOVE THE BATTERY TRANSPORT SWITCH	<input type="checkbox"/>	<input type="checkbox"/>	<input checked="" type="checkbox"/>
CALIBRATE ALL WINDOWS (DOGGIE WINDOWS NEED FAST TO CALIBRATE)	<input type="checkbox"/>	<input type="checkbox"/>	<input checked="" type="checkbox"/>
PERFORM ECALL ACTIVATION (NOT IN US / CANADA)	<input type="checkbox"/>	<input type="checkbox"/>	<input checked="" type="checkbox"/>
VEHICLE PROTECTION AND DAMAGE INSPECTION			
REMOVE EXTERIOR COVER	<input checked="" type="checkbox"/>	<input type="checkbox"/>	<input type="checkbox"/>
INSPECT FOR VEHICLE DAMAGE	<input checked="" type="checkbox"/>	<input type="checkbox"/>	<input type="checkbox"/>
INSPECT ALL EXTERIOR PANELS, GLASS, LIGHTS AND TRIM, MOLDINGS	<input checked="" type="checkbox"/>	<input type="checkbox"/>	<input type="checkbox"/>
EXTERIOR			
TURN ON ALL LIGHTS AND INSPECT FOR OPERATION	<input checked="" type="checkbox"/>	<input type="checkbox"/>	<input type="checkbox"/>
CHECK DOORS AND TAILGATE FOR PROPER OPERATION	<input checked="" type="checkbox"/>	<input type="checkbox"/>	<input type="checkbox"/>
INSPECT BODY FLUSHNESS FROM FRONT TO REAR	<input checked="" type="checkbox"/>	<input type="checkbox"/>	<input type="checkbox"/>
INSPECT ALL BODY GAPS	<input checked="" type="checkbox"/>	<input type="checkbox"/>	<input type="checkbox"/>
ADD WASHER FLUID AS NECESSARY	<input checked="" type="checkbox"/>	<input type="checkbox"/>	<input type="checkbox"/>
WHEELS & TIRES:			
CHECK WHEELS FOR CORRECT SIZE AND SPECIFICATION	<input checked="" type="checkbox"/>	<input type="checkbox"/>	<input type="checkbox"/>
CHECK TIRES FOR CORRECT SIZE AND SPECIFICATION	<input checked="" type="checkbox"/>	<input type="checkbox"/>	<input type="checkbox"/>
INSTALL HUB CAPS, IF EQUIPPED	<input checked="" type="checkbox"/>	<input type="checkbox"/>	<input type="checkbox"/>
CHECK AND ADJUST TIRE PRESSURE TO SPECS ON B-PILLAR STICKER	<input type="checkbox"/>	<input type="checkbox"/>	<input checked="" type="checkbox"/>
TORQUE LUG BOLTS TO 140 NM	<input type="checkbox"/>	<input type="checkbox"/>	<input checked="" type="checkbox"/>
CHARGE PORT			
OPEN CHARGE PORT DOOR AND ENSURE PROPER OPERATION	<input checked="" type="checkbox"/>	<input type="checkbox"/>	<input type="checkbox"/>
ENSURE CHARGE PORT LED IS FUNCTIONAL	<input checked="" type="checkbox"/>	<input type="checkbox"/>	<input type="checkbox"/>
CHECK EMERGENCY RELEASE CABLE FOR PROPER POSITIONING	<input checked="" type="checkbox"/>	<input type="checkbox"/>	<input type="checkbox"/>
CONNECT CHARGER TO ENSURE VEHICLE CHARGES	<input type="checkbox"/>	<input type="checkbox"/>	<input checked="" type="checkbox"/>
KEY FOB			
CHECK LOCK / UNLOCK OPERATION	<input checked="" type="checkbox"/>	<input type="checkbox"/>	<input type="checkbox"/>
CHECK CALIFORNIA MODE OPERATION	<input checked="" type="checkbox"/>	<input type="checkbox"/>	<input type="checkbox"/>
CHECK TAILGATE OPERATION	<input checked="" type="checkbox"/>	<input type="checkbox"/>	<input type="checkbox"/>
CHECK TAILGATE GLASS OPERATION	<input checked="" type="checkbox"/>	<input type="checkbox"/>	<input type="checkbox"/>
CHECK NFC OPERATION	<input checked="" type="checkbox"/>	<input type="checkbox"/>	<input type="checkbox"/>
REPLACE REMOTE KEY FOB BATTERY	<input type="checkbox"/>	<input type="checkbox"/>	<input checked="" type="checkbox"/>
INTERIOR - DRIVER'S AREA			
CHECK WINDOW SWITCHES FOR PROPER OPERATION	<input checked="" type="checkbox"/>	<input type="checkbox"/>	<input type="checkbox"/>
CHECK LOCK / UNLOCK BUTTON	<input checked="" type="checkbox"/>	<input type="checkbox"/>	<input type="checkbox"/>
CHECK WINDOW LOCK-OUT	<input checked="" type="checkbox"/>	<input type="checkbox"/>	<input type="checkbox"/>
CHECK OUTSIDE MIRROR OPERATION	<input checked="" type="checkbox"/>	<input type="checkbox"/>	<input type="checkbox"/>
ENSURE PROPER DOOR HANDLE OPERATION	<input checked="" type="checkbox"/>	<input type="checkbox"/>	<input type="checkbox"/>
CHECK TAILGATE SWITCH OPERATION	<input checked="" type="checkbox"/>	<input type="checkbox"/>	<input type="checkbox"/>
CHECK EBRAKE ACTIVATION	<input checked="" type="checkbox"/>	<input type="checkbox"/>	<input type="checkbox"/>
CHECK SEAT OPERATION	<input checked="" type="checkbox"/>	<input type="checkbox"/>	<input type="checkbox"/>
CHECK SEAT BELT OPERATION	<input checked="" type="checkbox"/>	<input type="checkbox"/>	<input type="checkbox"/>

	OK	NOK	N/A
INSTRUMENT PANEL			
CHECK FOR TELLTALES OR WARNING ICONS	<input checked="" type="checkbox"/>	<input type="checkbox"/>	<input type="checkbox"/>
CHECK READY STATE	<input checked="" type="checkbox"/>	<input type="checkbox"/>	<input type="checkbox"/>
WIRELESS CHARGING PADS			
CHECK LEFT AND RIGHT WIRELESS CHARGING PORTS (AS EQUIPPED)	<input checked="" type="checkbox"/>	<input type="checkbox"/>	<input type="checkbox"/>
CENTER CONSOLE			
CHECK LID OPERATION	<input checked="" type="checkbox"/>	<input type="checkbox"/>	<input type="checkbox"/>
CHECK TACO TRAY AND ENSURE MECHANISM WORKS	<input checked="" type="checkbox"/>	<input type="checkbox"/>	<input type="checkbox"/>
CHECK USB PORTS OPERATION	<input checked="" type="checkbox"/>	<input type="checkbox"/>	<input type="checkbox"/>
REAR PASSENGER COMPARTMENT			
CHECK WINDOW SWITCH OPERATION	<input checked="" type="checkbox"/>	<input type="checkbox"/>	<input type="checkbox"/>
CHECK DOOR LOCK OPERATION	<input checked="" type="checkbox"/>	<input type="checkbox"/>	<input type="checkbox"/>
CHECK SEAT BELT OPERATION	<input checked="" type="checkbox"/>	<input type="checkbox"/>	<input type="checkbox"/>
CHECK CHILD SAFETY LOCK OPERATION	<input checked="" type="checkbox"/>	<input type="checkbox"/>	<input type="checkbox"/>
CHECK USB PORT AND LID OPERATION	<input checked="" type="checkbox"/>	<input type="checkbox"/>	<input type="checkbox"/>
CHECK LIMO MODE OPERATION	<input checked="" type="checkbox"/>	<input type="checkbox"/>	<input type="checkbox"/>
REAR CENTER ARM REST			
CHECK FOR PROPER OPERATION	<input checked="" type="checkbox"/>	<input type="checkbox"/>	<input type="checkbox"/>
CHECK SCREEN FOR PROPER DISPLAY AND ILLUMINATION	<input checked="" type="checkbox"/>	<input type="checkbox"/>	<input type="checkbox"/>
CHECK REAR A/C CONTROLS	<input checked="" type="checkbox"/>	<input type="checkbox"/>	<input type="checkbox"/>
CHECK REAR SEAT HEATER CONTROLS	<input checked="" type="checkbox"/>	<input type="checkbox"/>	<input type="checkbox"/>
CHECK REAR RADIO VOLUME CONTROLS	<input checked="" type="checkbox"/>	<input type="checkbox"/>	<input type="checkbox"/>
TRUNK			
CHECK TAILGATE OPEN SWITCH OPERATION	<input checked="" type="checkbox"/>	<input type="checkbox"/>	<input type="checkbox"/>
CHECK FLAT AND FOLD CARGO FLOOR	<input checked="" type="checkbox"/>	<input type="checkbox"/>	<input type="checkbox"/>
ENSURE TIRE KIT AND EXTERNAL POWER OUTLET ARE IN PLACE	<input checked="" type="checkbox"/>	<input type="checkbox"/>	<input type="checkbox"/>
CHECK 110V / 220V OUTLET IS OPERATIONAL	<input checked="" type="checkbox"/>	<input type="checkbox"/>	<input checked="" type="checkbox"/>
CHECK 12V POWER SOCKET	<input checked="" type="checkbox"/>	<input type="checkbox"/>	<input checked="" type="checkbox"/>
CHECK TAILGATE LIGHT OPERATION	<input checked="" type="checkbox"/>	<input type="checkbox"/>	<input type="checkbox"/>
CHECK CARGO LIGHT OPERATION	<input checked="" type="checkbox"/>	<input type="checkbox"/>	<input type="checkbox"/>
CHECK RETRACTABLE COVER OPERATION	<input checked="" type="checkbox"/>	<input type="checkbox"/>	<input type="checkbox"/>
CHECK TAILGATE HEIGHT-SET OPERATION	<input checked="" type="checkbox"/>	<input type="checkbox"/>	<input type="checkbox"/>
CHECK TAILGATE CLOSE SWITCH OPERATION	<input checked="" type="checkbox"/>	<input type="checkbox"/>	<input type="checkbox"/>
FRONT PASSENGER COMPARTMENT			
CHECK WINDOW SWITCH OPERATION	<input checked="" type="checkbox"/>	<input type="checkbox"/>	<input type="checkbox"/>
CHECK DOOR LOCK OPERATION	<input checked="" type="checkbox"/>	<input type="checkbox"/>	<input type="checkbox"/>
CHECK SEAT OPERATION	<input checked="" type="checkbox"/>	<input type="checkbox"/>	<input type="checkbox"/>
CHECK SEAT BELT OPERATION	<input checked="" type="checkbox"/>	<input type="checkbox"/>	<input type="checkbox"/>
CHECK TACO TRAY OPERATION	<input checked="" type="checkbox"/>	<input type="checkbox"/>	<input type="checkbox"/>
UNDERCAR INSPECTION			
INSPECT WHEELS AND TIRES FOR DAMAGE	<input checked="" type="checkbox"/>	<input type="checkbox"/>	<input type="checkbox"/>
INSPECT FRONT AND REAR BRAKE COMPONENTS FOR DAMAGE	<input checked="" type="checkbox"/>	<input type="checkbox"/>	<input type="checkbox"/>
INSPECT FRONT AND REAR SUSPENSION COMPONENTS FOR DAMAGE	<input checked="" type="checkbox"/>	<input type="checkbox"/>	<input type="checkbox"/>
INSPECT FRONT AND REAR DRIVETRAIN MOUNTS FOR DAMAGE	<input checked="" type="checkbox"/>	<input type="checkbox"/>	<input type="checkbox"/>
INSPECT UNDERSIDE OF HIGH VOLTAGE BATTERY FOR DAMAGE	<input checked="" type="checkbox"/>	<input type="checkbox"/>	<input type="checkbox"/>

	OK	NR	N/A
STEERING WHEEL OPERATION			
CHECK WINDSHIELD WIPER OPERATION	<input checked="" type="checkbox"/>	<input type="checkbox"/>	<input type="checkbox"/>
CHECK WINDSHIELD WASHER OPERATION	<input checked="" type="checkbox"/>	<input type="checkbox"/>	<input type="checkbox"/>
CHECK TURN SIGNAL SWITCH OPERATION	<input checked="" type="checkbox"/>	<input type="checkbox"/>	<input type="checkbox"/>
CHECK GEAR SHIFT LEVER OPERATION	<input checked="" type="checkbox"/>	<input type="checkbox"/>	<input type="checkbox"/>
CHECK HORN OPERATION	<input checked="" type="checkbox"/>	<input type="checkbox"/>	<input type="checkbox"/>
CHECK VOLUME OPERATION	<input checked="" type="checkbox"/>	<input type="checkbox"/>	<input type="checkbox"/>
CHECK EARTH, FUN, HYPER MODE OPERATION	<input checked="" type="checkbox"/>	<input type="checkbox"/>	<input type="checkbox"/>
FLOATING BUTTONS			
CHECK DRIVER TEMPERATURE OPERATION	<input checked="" type="checkbox"/>	<input type="checkbox"/>	<input type="checkbox"/>
CHECK FAN SPEED OPERATION	<input checked="" type="checkbox"/>	<input type="checkbox"/>	<input type="checkbox"/>
CHECK WINDSHIELD DEFROST	<input checked="" type="checkbox"/>	<input type="checkbox"/>	<input type="checkbox"/>
ENGAGE HOLLYWOOD MODE	<input checked="" type="checkbox"/>	<input type="checkbox"/>	<input type="checkbox"/>
CHECK REAR WINDOW DEFROST	<input checked="" type="checkbox"/>	<input type="checkbox"/>	<input type="checkbox"/>
CHECK VOLUME OPERATION	<input checked="" type="checkbox"/>	<input type="checkbox"/>	<input type="checkbox"/>
CHECK PASSENGER TEMPERATURE OPERATION	<input checked="" type="checkbox"/>	<input type="checkbox"/>	<input type="checkbox"/>
CENTER DISPLAY			
SELECT FISKER ICON	<input checked="" type="checkbox"/>	<input type="checkbox"/>	<input type="checkbox"/>
CHECK SEAT HEATER OPERATION	<input checked="" type="checkbox"/>	<input type="checkbox"/>	<input type="checkbox"/>
CHECK RADIO OPERATION	<input checked="" type="checkbox"/>	<input type="checkbox"/>	<input type="checkbox"/>
SELECT NAVIGATION ICON	<input checked="" type="checkbox"/>	<input type="checkbox"/>	<input type="checkbox"/>
CHECK LOCATION ACCURACY	<input checked="" type="checkbox"/>	<input type="checkbox"/>	<input type="checkbox"/>
SELECT RADIO ICON	<input checked="" type="checkbox"/>	<input type="checkbox"/>	<input type="checkbox"/>
CHECK RADIO OPERATION	<input checked="" type="checkbox"/>	<input type="checkbox"/>	<input type="checkbox"/>
CHECK APPLICATION CONNECTIVITY	<input checked="" type="checkbox"/>	<input type="checkbox"/>	<input type="checkbox"/>
SELECT PHONE ICON	<input checked="" type="checkbox"/>	<input type="checkbox"/>	<input type="checkbox"/>
ENSURE "NO PHONES CONNECTED"	<input checked="" type="checkbox"/>	<input type="checkbox"/>	<input type="checkbox"/>
SELECT CHARGE ICON	<input checked="" type="checkbox"/>	<input type="checkbox"/>	<input type="checkbox"/>
ENSURE BATTERY LIMIT IS SET AT 80%	<input checked="" type="checkbox"/>	<input type="checkbox"/>	<input type="checkbox"/>
ENSURE MAX CHARGING CURRENT TO 32A	<input checked="" type="checkbox"/>	<input type="checkbox"/>	<input type="checkbox"/>
SELECT ODOMETER AND ENSURE VALUE IS ACCURATE	<input checked="" type="checkbox"/>	<input type="checkbox"/>	<input type="checkbox"/>
SELECT FAN ICON	<input checked="" type="checkbox"/>	<input type="checkbox"/>	<input type="checkbox"/>
ACTIVATE STEERING WHEEL HEATER	<input checked="" type="checkbox"/>	<input type="checkbox"/>	<input type="checkbox"/>
ACTIVATE SEAT HEATERS	<input checked="" type="checkbox"/>	<input type="checkbox"/>	<input type="checkbox"/>
CHECK A/C OPERATION	<input checked="" type="checkbox"/>	<input type="checkbox"/>	<input type="checkbox"/>
CHECK MODE OPERATION	<input checked="" type="checkbox"/>	<input type="checkbox"/>	<input type="checkbox"/>
CHECK VENT OPERATION	<input checked="" type="checkbox"/>	<input type="checkbox"/>	<input type="checkbox"/>
SELECT SETTINGS ICON	<input checked="" type="checkbox"/>	<input type="checkbox"/>	<input type="checkbox"/>
SELECT GENERAL	<input checked="" type="checkbox"/>	<input type="checkbox"/>	<input type="checkbox"/>
ADJUST STEERING WHEEL	<input checked="" type="checkbox"/>	<input type="checkbox"/>	<input type="checkbox"/>
LANGUAGE - SET TO LOCAL LANGUAGE	<input checked="" type="checkbox"/>	<input type="checkbox"/>	<input type="checkbox"/>
SELECT SOFTWARE	<input checked="" type="checkbox"/>	<input type="checkbox"/>	<input type="checkbox"/>
COMPARE VEHICLE SOFTWARE WITH LATEST AVAILABLE	<input checked="" type="checkbox"/>	<input type="checkbox"/>	<input type="checkbox"/>
OVERHEAD CONSOLE			
CHECK REAR WINDOW SWITCH OPERATION	<input checked="" type="checkbox"/>	<input type="checkbox"/>	<input type="checkbox"/>
CHECK CALIFORNIA MODE SWITCH OPERATION	<input checked="" type="checkbox"/>	<input type="checkbox"/>	<input type="checkbox"/>
CHECK TAILGATE SWITCH OPERATION	<input checked="" type="checkbox"/>	<input type="checkbox"/>	<input type="checkbox"/>
CHECK DOME LIGHT OPERATION	<input checked="" type="checkbox"/>	<input type="checkbox"/>	<input type="checkbox"/>
CHECK PASSENGER LIGHT OPERATION	<input checked="" type="checkbox"/>	<input type="checkbox"/>	<input type="checkbox"/>
CHECK REAR PASSENGER LIGHT OPERATION	<input checked="" type="checkbox"/>	<input type="checkbox"/>	<input type="checkbox"/>
CHECK HAZARD SWITCH LIGHT OPERATION	<input checked="" type="checkbox"/>	<input type="checkbox"/>	<input type="checkbox"/>

	OK	NOK	N/A
TEST DRIVE READINESS			
TEST 12V BATTERY WITH BATTERY TESTER - RECORD RESULTS	<input checked="" type="checkbox"/>	<input type="checkbox"/>	<input type="checkbox"/>
CLOSE HOOD, INSTALL HOLD-DOWN BOLTS AND TORQUE TO 19NM	<input checked="" type="checkbox"/>	<input type="checkbox"/>	<input type="checkbox"/>
PERFORM INFOTAINMENT SYSTEM RESET	<input checked="" type="checkbox"/>	<input type="checkbox"/>	<input type="checkbox"/>
CLEAR ALL DIAGNOSTIC TROUBLE CODES USING FAST	<input checked="" type="checkbox"/>	<input type="checkbox"/>	<input type="checkbox"/>
ENSURE VEHICLE GOES THROUGH A SLEEP CYCLE	<input checked="" type="checkbox"/>	<input type="checkbox"/>	<input type="checkbox"/>
TEST DRIVE			
PHYSICALLY ENSURE HOOD CLOSED BY ATTEMPTING TO LIFT OPEN	<input checked="" type="checkbox"/>	<input type="checkbox"/>	<input type="checkbox"/>
CHECK VEHICLE IN ALL GEARS AND ENSURE GEAR SELECT OPERATION	<input checked="" type="checkbox"/>	<input type="checkbox"/>	<input type="checkbox"/>
CHECK EBRAKE RELEASE WITH SEAT BELT UNBUCKLED	<input checked="" type="checkbox"/>	<input type="checkbox"/>	<input type="checkbox"/>
CHECK EBRAKE RELEASE WITH SEAT BELT BUCKELED	<input checked="" type="checkbox"/>	<input type="checkbox"/>	<input type="checkbox"/>
CHECK FOR NOISE, VIBRATION AND HARSHNESS	<input checked="" type="checkbox"/>	<input type="checkbox"/>	<input type="checkbox"/>
CHECK FOR SQUEAKS AND RATTLES	<input checked="" type="checkbox"/>	<input type="checkbox"/>	<input type="checkbox"/>
CHECK CRUISE CONTROL OPERATION	<input checked="" type="checkbox"/>	<input type="checkbox"/>	<input type="checkbox"/>
CHECK LIGHT BRAKE OPERATION	<input checked="" type="checkbox"/>	<input type="checkbox"/>	<input type="checkbox"/>
CHECK MODERATE BRAKE OPERATION	<input checked="" type="checkbox"/>	<input type="checkbox"/>	<input type="checkbox"/>
CHECK HARD BRAKE OPERATION	<input checked="" type="checkbox"/>	<input type="checkbox"/>	<input type="checkbox"/>
CHECK FOR STRAIGHTNESS WHILE BRAKING	<input checked="" type="checkbox"/>	<input type="checkbox"/>	<input type="checkbox"/>
CHECK FOR SQUEAKS WHILE BRAKING	<input checked="" type="checkbox"/>	<input type="checkbox"/>	<input type="checkbox"/>
CHECK REGENERATIVE BRAKING MODES	<input checked="" type="checkbox"/>	<input type="checkbox"/>	<input type="checkbox"/>
CHECK EARTH, FUN, AND HYPER MODES	<input checked="" type="checkbox"/>	<input type="checkbox"/>	<input type="checkbox"/>
CHECK FOR TELL TALES AND WARNING ICONS	<input checked="" type="checkbox"/>	<input type="checkbox"/>	<input type="checkbox"/>
CHECK ADAS FEATURES	<input checked="" type="checkbox"/>	<input type="checkbox"/>	<input type="checkbox"/>
LANE KEEP ASSIST WARNINGS: VISUAL AND AUDIO	<input checked="" type="checkbox"/>	<input type="checkbox"/>	<input type="checkbox"/>
DISTANCE SENSORS WARNINGS: VISUAL AND AUDIO	<input checked="" type="checkbox"/>	<input type="checkbox"/>	<input type="checkbox"/>
AFTER ROAD TEST, CHECK DIAGNOSTIC TROUBLE CODES USING FAST	<input checked="" type="checkbox"/>	<input type="checkbox"/>	<input type="checkbox"/>
ODOMETER:			
RECORD MILES / KILOMETERS READING AFTER ROAD TEST: <u>9</u>	<input type="checkbox"/>	<input type="checkbox"/>	<input type="checkbox"/>
CHARGING:			
CHARGE HIGH VOLTAGE BATTERY TO 80%	<input checked="" type="checkbox"/>	<input type="checkbox"/>	<input type="checkbox"/>
IF VEHICLE WILL NOT BE DELIVERED WITHIN 72 HRS, PERFORM WEEKLY CHECKS OF 12V AND HIGH VOLTAGE BATTERIES			

$$247 \times 6 = \frac{1482.00}{\cancel{2476.00}}$$

Dealership

	OK	NOK	N/A
VEHICLE VALIDATION AND INITIALIZATION			
CONFIRM VIN ON DOORS, HOOD, TAILGATE, B-PILLAR AND WINDSHIELD	<input checked="" type="checkbox"/>	<input type="checkbox"/>	<input type="checkbox"/>
OPEN HOOD AND REMOVE THE BATTERY TRANSPORT SWITCH	<input type="checkbox"/>	<input type="checkbox"/>	<input type="checkbox"/>
CALIBRATE ALL WINDOWS (DOORIE WINDOWS NEED FAST TO CALIBRATE)	<input type="checkbox"/>	<input type="checkbox"/>	<input type="checkbox"/>
PERFORM FCML ACTIVATION (INST IN US / CANADA)	<input type="checkbox"/>	<input type="checkbox"/>	<input type="checkbox"/>
VEHICLE PROTECTION AND DAMAGE INSPECTION			
REMOVE EXTERIOR COVER	<input checked="" type="checkbox"/>	<input type="checkbox"/>	<input type="checkbox"/>
INSPECT FOR WHOLE DAMAGE	<input checked="" type="checkbox"/>	<input type="checkbox"/>	<input type="checkbox"/>
INSPECT ALL EXTERIOR PANELS, GLASS, LIGHTS AND TRIM HOLDINGS	<input checked="" type="checkbox"/>	<input type="checkbox"/>	<input type="checkbox"/>
EXTERIOR			
TURN ON ALL LIGHTS AND INSPECT FOR OPERATION	<input checked="" type="checkbox"/>	<input type="checkbox"/>	<input type="checkbox"/>
CHECK DOORS AND TAILGATE FOR PROPER OPERATION	<input type="checkbox"/>	<input checked="" type="checkbox"/>	<input type="checkbox"/>
INSPECT BODY FLUSHNESS FROM FRONT TO REAR	<input checked="" type="checkbox"/>	<input type="checkbox"/>	<input type="checkbox"/>
INSPECT ALL BODY GAPS	<input checked="" type="checkbox"/>	<input type="checkbox"/>	<input type="checkbox"/>
ADD WASHER FLUID AS NECESSARY	<input checked="" type="checkbox"/>	<input type="checkbox"/>	<input type="checkbox"/>
WHEELS & TIRES			
CHECK WHEELS FOR CORRECT SIZE AND SPECIFICATION	<input checked="" type="checkbox"/>	<input type="checkbox"/>	<input type="checkbox"/>
CHECK TIRES FOR CORRECT SIZE AND SPECIFICATION	<input checked="" type="checkbox"/>	<input type="checkbox"/>	<input type="checkbox"/>
INSTALL HUB CAPS, IF EQUIPPED	<input checked="" type="checkbox"/>	<input type="checkbox"/>	<input type="checkbox"/>
CHECK AND ADJUST TIRE PRESSURE TO SPEC ON B-PILLAR STICKER	<input type="checkbox"/>	<input type="checkbox"/>	<input type="checkbox"/>
TORQUE LUG BOLTS TO 40 NM	<input type="checkbox"/>	<input type="checkbox"/>	<input type="checkbox"/>
CHARGE PORT			
OPEN CHARGE PORT DOOR AND ENSURE PROPER OPERATION	<input checked="" type="checkbox"/>	<input type="checkbox"/>	<input type="checkbox"/>
ENSURE CHARGE PORT LED IS FUNCTIONAL	<input checked="" type="checkbox"/>	<input type="checkbox"/>	<input type="checkbox"/>
CHECK EMERGENCY RELEASE CABLE FOR PROPER POSITIONING	<input checked="" type="checkbox"/>	<input type="checkbox"/>	<input type="checkbox"/>
CONNECT CABLE TO ENSURE VEHICLE CHARGES	<input type="checkbox"/>	<input type="checkbox"/>	<input type="checkbox"/>
KEY FOB			
CHECK LOCK/UNLOCK OPERATION	<input checked="" type="checkbox"/>	<input type="checkbox"/>	<input type="checkbox"/>
CHECK CALIFORNIA MODE OPERATION	<input type="checkbox"/>	<input type="checkbox"/>	<input type="checkbox"/>
CHECK TAILGATE OPERATION	<input type="checkbox"/>	<input type="checkbox"/>	<input checked="" type="checkbox"/>
CHECK TAILGATE GLASS OPERATION	<input type="checkbox"/>	<input type="checkbox"/>	<input checked="" type="checkbox"/>
CHECK NFC OPERATION	<input type="checkbox"/>	<input type="checkbox"/>	<input type="checkbox"/>
REPLACE REMOTE KEY FOR BATTERY	<input checked="" type="checkbox"/>	<input type="checkbox"/>	<input type="checkbox"/>
INTERIOR - DRIVERS AREA			
CHECK WINDOW SWITCHES FOR PROPER OPERATION	<input checked="" type="checkbox"/>	<input type="checkbox"/>	<input type="checkbox"/>
CHECK LOCK/UNLOCK BUTTON	<input checked="" type="checkbox"/>	<input type="checkbox"/>	<input type="checkbox"/>
CHECK WINDOW LOCK OUT	<input checked="" type="checkbox"/>	<input type="checkbox"/>	<input type="checkbox"/>
CHECK OUTSIDE MIRROR OPERATION	<input checked="" type="checkbox"/>	<input type="checkbox"/>	<input type="checkbox"/>
ENSURE PROPER DOOR HANDLE OPERATION	<input checked="" type="checkbox"/>	<input type="checkbox"/>	<input type="checkbox"/>
CHECK TAILGATE SWITCH OPERATION	<input checked="" type="checkbox"/>	<input type="checkbox"/>	<input checked="" type="checkbox"/>
CHECK BRAKE ACTIVATION	<input checked="" type="checkbox"/>	<input type="checkbox"/>	<input type="checkbox"/>
CHECK SEAT OPERATION	<input checked="" type="checkbox"/>	<input type="checkbox"/>	<input type="checkbox"/>
CHECK SEAT BELT OPERATION	<input checked="" type="checkbox"/>	<input type="checkbox"/>	<input type="checkbox"/>

	OK	NOX	N/A
INSTRUMENT PANEL			
CHECK FOR TELL TAILS OR WARNING ICONS	<input checked="" type="checkbox"/>	<input type="checkbox"/>	<input type="checkbox"/>
CHECK READY STATE	<input checked="" type="checkbox"/>	<input type="checkbox"/>	<input type="checkbox"/>
WIRELESS CHARGING PADS			
CHECK LEFT AND RIGHT WIRELESS CHARGING PORTS (AS EQUIPPED)	<input checked="" type="checkbox"/>	<input type="checkbox"/>	<input type="checkbox"/>
CENTER CONSOLE			
CHECK LID OPERATION	<input checked="" type="checkbox"/>	<input type="checkbox"/>	<input type="checkbox"/>
CHECK TACO TRAY AND ENSURE MECHANISM WORKS	<input checked="" type="checkbox"/>	<input type="checkbox"/>	<input type="checkbox"/>
CHECK USB PORTS OPERATION	<input checked="" type="checkbox"/>	<input type="checkbox"/>	<input type="checkbox"/>
REAR PASSENGER COMPARTMENT			
CHECK WINDOW SWITCH OPERATION	<input checked="" type="checkbox"/>	<input type="checkbox"/>	<input type="checkbox"/>
CHECK DOOR LOCK OPERATION	<input checked="" type="checkbox"/>	<input type="checkbox"/>	<input type="checkbox"/>
CHECK SEAT BELT OPERATION	<input checked="" type="checkbox"/>	<input type="checkbox"/>	<input type="checkbox"/>
CHECK CHILD SAFETY LOCK OPERATION	<input checked="" type="checkbox"/>	<input type="checkbox"/>	<input type="checkbox"/>
CHECK LBB PORT AND LED OPERATION	<input checked="" type="checkbox"/>	<input type="checkbox"/>	<input type="checkbox"/>
CHECK UNDO MOOSE OPERATION	<input checked="" type="checkbox"/>	<input type="checkbox"/>	<input type="checkbox"/>
REAR CENTER ARM REST			
CHECK FOR PROPER OPERATION	<input checked="" type="checkbox"/>	<input type="checkbox"/>	<input type="checkbox"/>
CHECK SCREEN FOR PROPER DISPLAY AND ILLUMINATION	<input checked="" type="checkbox"/>	<input type="checkbox"/>	<input type="checkbox"/>
CHECK REAR A/C CONTROLS	<input checked="" type="checkbox"/>	<input type="checkbox"/>	<input type="checkbox"/>
CHECK REAR SEAT HEATER CONTROLS	<input checked="" type="checkbox"/>	<input type="checkbox"/>	<input type="checkbox"/>
CHECK REAR RADIO/VOLUME CONTROLS	<input checked="" type="checkbox"/>	<input type="checkbox"/>	<input type="checkbox"/>
TRUNK			
CHECK TAILGATE OPEN SWITCH OPERATION	<input type="checkbox"/>	<input checked="" type="checkbox"/>	<input checked="" type="checkbox"/>
CHECK FLAT AND FOLD CARGO FLOOR	<input checked="" type="checkbox"/>	<input type="checkbox"/>	<input type="checkbox"/>
ENSURE TIRE TIE AND EXTERNAL POWER OUTLET ARE IN PLACE	<input checked="" type="checkbox"/>	<input type="checkbox"/>	<input type="checkbox"/>
CHECK 110V / 220V OUTLET IS OPERATIONAL	<input checked="" type="checkbox"/>	<input type="checkbox"/>	<input type="checkbox"/>
CHECK 12V POWER SOCKET	<input checked="" type="checkbox"/>	<input type="checkbox"/>	<input type="checkbox"/>
CHECK TAILGATE LIGHT OPERATION	<input checked="" type="checkbox"/>	<input checked="" type="checkbox"/>	<input type="checkbox"/>
CHECK CARGO LIGHT OPERATION	<input checked="" type="checkbox"/>	<input type="checkbox"/>	<input type="checkbox"/>
CHECK RETRACTABLE COVER OPERATION	<input checked="" type="checkbox"/>	<input type="checkbox"/>	<input checked="" type="checkbox"/>
CHECK TAILGATE HEIGHT SET OPERATION	<input type="checkbox"/>	<input checked="" type="checkbox"/>	<input checked="" type="checkbox"/>
CHECK TAILGATE CLOSE SWITCH OPERATION	<input type="checkbox"/>	<input checked="" type="checkbox"/>	<input type="checkbox"/>
FRONT PASSENGER COMPARTMENT			
CHECK WINDOW SWITCH OPERATION	<input checked="" type="checkbox"/>	<input type="checkbox"/>	<input type="checkbox"/>
CHECK DOOR LOCK OPERATION	<input checked="" type="checkbox"/>	<input type="checkbox"/>	<input type="checkbox"/>
CHECK SEAT OPERATION	<input checked="" type="checkbox"/>	<input type="checkbox"/>	<input type="checkbox"/>
CHECK SEAT BELT OPERATION	<input checked="" type="checkbox"/>	<input type="checkbox"/>	<input type="checkbox"/>
CHECK TACO TRAY OPERATION	<input checked="" type="checkbox"/>	<input type="checkbox"/>	<input type="checkbox"/>
UNDERCARR INSPECTION			
INSPECT WHEELS AND TIRES FOR DAMAGE	<input checked="" type="checkbox"/>	<input type="checkbox"/>	<input type="checkbox"/>
INSPECT FRONT AND REAR BRAKE COMPONENTS FOR DAMAGE	<input checked="" type="checkbox"/>	<input type="checkbox"/>	<input type="checkbox"/>
INSPECT FRONT AND REAR SUSPENSION COMPONENTS FOR DAMAGE	<input checked="" type="checkbox"/>	<input type="checkbox"/>	<input type="checkbox"/>
INSPECT FRONT AND REAR DRIVE TRAIN MOUNTS FOR DAMAGE	<input checked="" type="checkbox"/>	<input type="checkbox"/>	<input type="checkbox"/>
INSPECT UNDERBODY OF HIGH VOLTAGE BATTERY FOR DAMAGE	<input checked="" type="checkbox"/>	<input type="checkbox"/>	<input type="checkbox"/>

	DC	NOV	N/A
STEERING WHEEL OPERATION			
CHECK WINDSHIELD WIPER OPERATION	✓		
CHECK WINDSHIELD WASHER OPERATION	✓		
CHECK TURN SIGNAL SWITCH OPERATION	✓		
CHECK SEATBELT LEVER OPERATION	✓		
CHECK HORN OPERATION	✓		
CHECK HORN LINE OPERATION	✓		
CHECK HATCHBACK HINDER LAMP OPERATION	✓		
FLOATING BUTTONS			
CHECK DRIVER TEMPERATURE OPERATION	✓		
CHECK FAN SPEED OPERATION	✓		
CHECK WINDSHIELD WIPER	✓		
EVAPORATOR VENT OPERATION	✓		
CHECK REAR WINDOW DEFROST	✓		
CHECK VOLUME OPERATION	✓		
CHECK PASSENGER TEMPERATURE OPERATION	✓		
CENTER DISPLAY			
SELECT HIGHLIGHT	✓		
CHECK SEAT HEATER OPERATION	✓		
CHECK LOCK OPERATION	✓		
SELECT NAVIGATION ICON	✓		
CHECK LOCATION ACCURACY	✓		
SELECT BLUETOOTH	✓		
CHECK USB CONNECTION	✓		
CHECK APPLICATION CONNECTIVITY	✓		
SELECT PHONE ICON	✓		
ENABLE MOBILEPHONES CONNECTED	✓		
SELECT CAR SCREEN	✓		
ENABLE BATTERY LEVEL BATT STATUS	✓		✓
ENABLE NAV CHARGES CURRENT TO \$0.00	✓		
SELECT COME TO ATTENDANCE WILL BE ACCURATE	✓		
SELECT FAN ON	✓		
AUTOMATIC STEERING WHEEL HEATER	✓		
AUTOMATIC SEAT HEATERS	✓		
CHECK AIR CONDITIONER	✓		
CHECK A/C OFF OPERATION	✓		
CHECK A/C ON OPERATION	✓		
SELECT SETTINGS ICON	✓		
SELECT GENERAL	✓		
ADJUST SPEED LIMIT	✓		
LANGUAGE SET TO LOCAL LANGUAGE	✓		
SELECT SOFTWARE	✓		
COMPARE VEHICLE SOFTWARE WITH LATEST AVAILABLE	✓		
OVERHEAD CONROLS			
CHECK REAR WINDOW DIMMER OPERATION	✓		
CHECK CLOTHES DRYER WIPER OPERATION	✓		
CHECK TAILGATE SWITCH OPERATION	✓		
CHECK COFFEE PORT OPERATION	✓		
CHECK PASSENGER LIGHT OPERATION	✓		
CHECK SEAT PASSENGER LIGHT OPERATION	✓		
CHECK HATCHBACK SWITCH LIGHT OPERATION	✓		

	OK	NOOK	N/A
TEST DRIVE READINESS			
TEST 12V BATTERY WITH BATTERY TESTER - RECORD RESULTS	<input checked="" type="checkbox"/>	<input type="checkbox"/>	<input type="checkbox"/>
CLOSE HOOD, INSTALL HOLD-DOWN BOLTS AND TORQUE TO 7MM	<input checked="" type="checkbox"/>	<input type="checkbox"/>	<input type="checkbox"/>
PERFORM INFOTAINMENT SYSTEM RESET	<input checked="" type="checkbox"/>	<input type="checkbox"/>	<input type="checkbox"/>
CLEAR ALL DIAGNOSTIC TROUBLE CODES USING FAST	<input checked="" type="checkbox"/>	<input type="checkbox"/>	<input type="checkbox"/>
ENSURE VEHICLE GOES THROUGH A SLEEP CYCLE	<input checked="" type="checkbox"/>	<input type="checkbox"/>	<input type="checkbox"/>
TEST DRIVE			
PHYSICALLY ENSURE HOOD CLOSED BY ATTEMPTING TO LIFT OPEN	<input checked="" type="checkbox"/>	<input type="checkbox"/>	<input type="checkbox"/>
CHECK VEHICLE IN ALL GEARS AND ENSURE GEAR SELECT OPERATION	<input checked="" type="checkbox"/>	<input type="checkbox"/>	<input type="checkbox"/>
CHECK BRAKE RELEASE WITH SEAT BELT UNLOCKED	<input checked="" type="checkbox"/>	<input type="checkbox"/>	<input type="checkbox"/>
CHECK BRAKE RELEASE WITH SEAT BELT LOCKED	<input checked="" type="checkbox"/>	<input type="checkbox"/>	<input type="checkbox"/>
CHECK FOR NOISE, VIBRATION AND HARSHNESS	<input checked="" type="checkbox"/>	<input type="checkbox"/>	<input type="checkbox"/>
CHECK FOR SQUEAKS AND RATTLES	<input checked="" type="checkbox"/>	<input type="checkbox"/>	<input type="checkbox"/>
CHECK CRUISE CONTROL OPERATION	<input checked="" type="checkbox"/>	<input type="checkbox"/>	<input type="checkbox"/>
CHECK LIGHT BRAKE OPERATION	<input checked="" type="checkbox"/>	<input type="checkbox"/>	<input type="checkbox"/>
CHECK MODERATE BRAKE OPERATION	<input checked="" type="checkbox"/>	<input type="checkbox"/>	<input type="checkbox"/>
CHECK HARD BRAKE OPERATION	<input checked="" type="checkbox"/>	<input type="checkbox"/>	<input type="checkbox"/>
CHECK FOR STRAIGHTNESS WHILE BRAKING	<input checked="" type="checkbox"/>	<input type="checkbox"/>	<input type="checkbox"/>
CHECK FOR SQUEAKS WHILE BRAKING	<input checked="" type="checkbox"/>	<input type="checkbox"/>	<input type="checkbox"/>
CHECK REGENERATIVE BRAKING MODES	<input checked="" type="checkbox"/>	<input type="checkbox"/>	<input type="checkbox"/>
CHECK EARTH FULF AND HYPER MODES	<input checked="" type="checkbox"/>	<input type="checkbox"/>	<input type="checkbox"/>
CHECK FOR TELL TAILS AND WARNING ICONS	<input checked="" type="checkbox"/>	<input type="checkbox"/>	<input type="checkbox"/>
CHECK ADAS FEATURES	<input checked="" type="checkbox"/>	<input type="checkbox"/>	<input type="checkbox"/>
LANE KEEP ASSIST WARNINGS VISUAL AND AUDIO	<input checked="" type="checkbox"/>	<input type="checkbox"/>	<input type="checkbox"/>
DISTANCE SENSORS WARNINGS VISUAL AND AUDIO	<input checked="" type="checkbox"/>	<input type="checkbox"/>	<input type="checkbox"/>
AFTER ROAD TEST, CHECK DIAGNOSTIC TROUBLE CODES USING FAST	<input checked="" type="checkbox"/>	<input type="checkbox"/>	<input type="checkbox"/>
ODOMETER			
RECORD MILES / KILOMETERS READING AFTER ROAD TEST <u>24</u>	<input type="checkbox"/>	<input type="checkbox"/>	<input type="checkbox"/>
CHARGING			
CHARGE HIGH VOLTAGE BATTERY TO 80%	<input type="checkbox"/>	<input type="checkbox"/>	<input type="checkbox"/>
IF VEHICLE WILL NOT BE DELIVERED WITHIN 72 HRS, PERFORM WEEKLY CHECKS OF 12V AND HIGH VOLTAGE BATTERIES			

$$247 \times 6 = 148200$$

$$247 \times 6 = \underline{148200}$$

Dealership

	OK	NOK	N/A
VEHICLE VALIDATION AND INITIALIZATION			
CONFIRM VIN ON DOORS, HOOD, TAILGATE, B-PILLAR AND WINDSHIELD	<input checked="" type="checkbox"/>	<input type="checkbox"/>	<input type="checkbox"/>
OPEN HOOD AND REMOVE THE BATTERY TRANSPORT SWITCH	<input type="checkbox"/>	<input type="checkbox"/>	<input checked="" type="checkbox"/>
CALIBRATE ALL WINDOWS (DOGGIE WINDOWS NEED FAST TO CALIBRATE)	<input type="checkbox"/>	<input type="checkbox"/>	<input checked="" type="checkbox"/>
PERFORM ECALL ACTIVATION (NOT IN US / CANADA)	<input type="checkbox"/>	<input type="checkbox"/>	<input checked="" type="checkbox"/>
VEHICLE PROTECTION AND DAMAGE INSPECTION			
REMOVE EXTERIOR COVER	<input checked="" type="checkbox"/>	<input type="checkbox"/>	<input type="checkbox"/>
INSPECT FOR VEHICLE DAMAGE	<input checked="" type="checkbox"/>	<input type="checkbox"/>	<input type="checkbox"/>
INSPECT ALL EXTERIOR PANELS, GLASS, LIGHTS AND TRIM, MOLDINGS	<input checked="" type="checkbox"/>	<input type="checkbox"/>	<input type="checkbox"/>
EXTERIOR			
TURN ON ALL LIGHTS AND INSPECT FOR OPERATION	<input checked="" type="checkbox"/>	<input type="checkbox"/>	<input type="checkbox"/>
CHECK DOORS AND TAILGATE FOR PROPER OPERATION	<input checked="" type="checkbox"/>	<input checked="" type="checkbox"/>	<input type="checkbox"/>
INSPECT BODY FLUSHNESS FROM FRONT TO REAR	<input checked="" type="checkbox"/>	<input type="checkbox"/>	<input type="checkbox"/>
INSPECT ALL BODY GAPS	<input checked="" type="checkbox"/>	<input type="checkbox"/>	<input type="checkbox"/>
ADD WASHER FLUID AS NECESSARY	<input checked="" type="checkbox"/>	<input type="checkbox"/>	<input type="checkbox"/>
WHEELS & TIRES:			
CHECK WHEELS FOR CORRECT SIZE AND SPECIFICATION	<input checked="" type="checkbox"/>	<input type="checkbox"/>	<input type="checkbox"/>
CHECK TIRES FOR CORRECT SIZE AND SPECIFICATION	<input checked="" type="checkbox"/>	<input type="checkbox"/>	<input type="checkbox"/>
INSTALL HUB CAPS, IF EQUIPPED	<input checked="" type="checkbox"/>	<input type="checkbox"/>	<input type="checkbox"/>
CHECK AND ADJUST TIRE PRESSURE TO SPECS ON B-PILLAR STICKER	<input type="checkbox"/>	<input type="checkbox"/>	<input type="checkbox"/>
TORQUE LUG BOLTS TO 140 NM	<input type="checkbox"/>	<input type="checkbox"/>	<input type="checkbox"/>
CHARGE PORT			
OPEN CHARGE PORT DOOR AND ENSURE PROPER OPERATION	<input checked="" type="checkbox"/>	<input type="checkbox"/>	<input type="checkbox"/>
ENSURE CHARGE PORT LED IS FUNCTIONAL	<input type="checkbox"/>	<input type="checkbox"/>	<input type="checkbox"/>
CHECK EMERGENCY RELEASE CABLE FOR PROPER POSITIONING	<input type="checkbox"/>	<input type="checkbox"/>	<input type="checkbox"/>
CONNECT CHARGER TO ENSURE VEHICLE CHARGES	<input type="checkbox"/>	<input type="checkbox"/>	<input type="checkbox"/>
KEY FOB			
CHECK LOCK / UNLOCK OPERATION	<input checked="" type="checkbox"/>	<input type="checkbox"/>	<input type="checkbox"/>
CHECK CALIFORNIA MODE OPERATION	<input checked="" type="checkbox"/>	<input type="checkbox"/>	<input type="checkbox"/>
CHECK TAILGATE OPERATION	<input checked="" type="checkbox"/>	<input type="checkbox"/>	<input type="checkbox"/>
CHECK TAILGATE GLASS OPERATION	<input checked="" type="checkbox"/>	<input type="checkbox"/>	<input type="checkbox"/>
CHECK NFC OPERATION	<input checked="" type="checkbox"/>	<input type="checkbox"/>	<input type="checkbox"/>
REPLACE REMOTE KEY FOB BATTERY	<input checked="" type="checkbox"/>	<input type="checkbox"/>	<input type="checkbox"/>
INTERIOR - DRIVER'S AREA			
CHECK WINDOW SWITCHES FOR PROPER OPERATION	<input checked="" type="checkbox"/>	<input type="checkbox"/>	<input type="checkbox"/>
CHECK LOCK / UNLOCK BUTTON	<input checked="" type="checkbox"/>	<input type="checkbox"/>	<input type="checkbox"/>
CHECK WINDOW LOCK-OUT	<input checked="" type="checkbox"/>	<input type="checkbox"/>	<input type="checkbox"/>
CHECK OUTSIDE MIRROR OPERATION	<input checked="" type="checkbox"/>	<input type="checkbox"/>	<input type="checkbox"/>
ENSURE PROPER DOOR HANDLE OPERATION	<input checked="" type="checkbox"/>	<input type="checkbox"/>	<input type="checkbox"/>
CHECK TAILGATE SWITCH OPERATION	<input checked="" type="checkbox"/>	<input checked="" type="checkbox"/>	<input type="checkbox"/>
CHECK EBRAKE ACTIVATION	<input checked="" type="checkbox"/>	<input type="checkbox"/>	<input type="checkbox"/>
CHECK SEAT OPERATION	<input checked="" type="checkbox"/>	<input type="checkbox"/>	<input type="checkbox"/>
CHECK SEAT BELT OPERATION	<input checked="" type="checkbox"/>	<input type="checkbox"/>	<input type="checkbox"/>

	OK	NOK	N/A
INSTRUMENT PANEL			
CHECK FOR TELLTALES OR WARNING ICONS	<input checked="" type="checkbox"/>	<input type="checkbox"/>	<input type="checkbox"/>
CHECK READY STATE	<input checked="" type="checkbox"/>	<input type="checkbox"/>	<input type="checkbox"/>
WIRELESS CHARGING PADS			
CHECK LEFT AND RIGHT WIRELESS CHARGING PORTS (AS EQUIPPED)	<input type="checkbox"/>	<input type="checkbox"/>	<input checked="" type="checkbox"/>
CENTER CONSOLE			
CHECK LID OPERATION	<input checked="" type="checkbox"/>	<input type="checkbox"/>	<input type="checkbox"/>
CHECK TACO TRAY AND ENSURE MECHANISM WORKS	<input checked="" type="checkbox"/>	<input type="checkbox"/>	<input type="checkbox"/>
CHECK USB PORTS OPERATION	<input checked="" type="checkbox"/>	<input type="checkbox"/>	<input type="checkbox"/>
REAR PASSENGER COMPARTMENT			
CHECK WINDOW SWITCH OPERATION	<input checked="" type="checkbox"/>	<input type="checkbox"/>	<input type="checkbox"/>
CHECK DOOR LOCK OPERATION	<input checked="" type="checkbox"/>	<input type="checkbox"/>	<input type="checkbox"/>
CHECK SEAT BELT OPERATION	<input checked="" type="checkbox"/>	<input type="checkbox"/>	<input type="checkbox"/>
CHECK CHILD SAFETY LOCK OPERATION	<input checked="" type="checkbox"/>	<input type="checkbox"/>	<input type="checkbox"/>
CHECK USB PORT AND LID OPERATION	<input checked="" type="checkbox"/>	<input type="checkbox"/>	<input type="checkbox"/>
CHECK LIMO MODE OPERATION	<input checked="" type="checkbox"/>	<input type="checkbox"/>	<input type="checkbox"/>
REAR CENTER ARM REST			
CHECK FOR PROPER OPERATION	<input checked="" type="checkbox"/>	<input type="checkbox"/>	<input type="checkbox"/>
CHECK SCREEN FOR PROPER DISPLAY AND ILLUMINATION	<input checked="" type="checkbox"/>	<input type="checkbox"/>	<input type="checkbox"/>
CHECK REAR A/C CONTROLS	<input checked="" type="checkbox"/>	<input type="checkbox"/>	<input type="checkbox"/>
CHECK REAR SEAT HEATER CONTROLS	<input checked="" type="checkbox"/>	<input type="checkbox"/>	<input type="checkbox"/>
CHECK REAR RADIO VOLUME CONTROLS	<input checked="" type="checkbox"/>	<input type="checkbox"/>	<input type="checkbox"/>
TRUNK			
CHECK TAILGATE OPEN SWITCH OPERATION	<input checked="" type="checkbox"/>	<input checked="" type="checkbox"/>	<input type="checkbox"/>
CHECK FLAT AND FOLD CARGO FLOOR	<input checked="" type="checkbox"/>	<input type="checkbox"/>	<input type="checkbox"/>
ENSURE TIRE KIT AND EXTERNAL POWER OUTLET ARE IN PLACE	<input checked="" type="checkbox"/>	<input type="checkbox"/>	<input type="checkbox"/>
CHECK 110V / 220V OUTLET IS OPERATIONAL	<input checked="" type="checkbox"/>	<input type="checkbox"/>	<input type="checkbox"/>
CHECK 12V POWER SOCKET	<input checked="" type="checkbox"/>	<input type="checkbox"/>	<input type="checkbox"/>
CHECK TAILGATE LIGHT OPERATION	<input checked="" type="checkbox"/>	<input type="checkbox"/>	<input type="checkbox"/>
CHECK CARGO LIGHT OPERATION	<input checked="" type="checkbox"/>	<input type="checkbox"/>	<input type="checkbox"/>
CHECK RETRACTABLE COVER OPERATION	<input checked="" type="checkbox"/>	<input type="checkbox"/>	<input checked="" type="checkbox"/>
CHECK TAILGATE HEIGHT-SET OPERATION	<input checked="" type="checkbox"/>	<input type="checkbox"/>	<input checked="" type="checkbox"/>
CHECK TAILGATE CLOSE SWITCH OPERATION	<input checked="" type="checkbox"/>	<input type="checkbox"/>	<input checked="" type="checkbox"/>
FRONT PASSENGER COMPARTMENT			
CHECK WINDOW SWITCH OPERATION	<input checked="" type="checkbox"/>	<input type="checkbox"/>	<input type="checkbox"/>
CHECK DOOR LOCK OPERATION	<input checked="" type="checkbox"/>	<input type="checkbox"/>	<input type="checkbox"/>
CHECK SEAT OPERATION	<input checked="" type="checkbox"/>	<input type="checkbox"/>	<input type="checkbox"/>
CHECK SEAT BELT OPERATION	<input checked="" type="checkbox"/>	<input type="checkbox"/>	<input type="checkbox"/>
CHECK TACO TRAY OPERATION	<input checked="" type="checkbox"/>	<input type="checkbox"/>	<input type="checkbox"/>
UNDERCAR INSPECTION			
INSPECT WHEELS AND TIRES FOR DAMAGE	<input checked="" type="checkbox"/>	<input type="checkbox"/>	<input type="checkbox"/>
INSPECT FRONT AND REAR BRAKE COMPONENTS FOR DAMAGE	<input checked="" type="checkbox"/>	<input type="checkbox"/>	<input type="checkbox"/>
INSPECT FRONT AND REAR SUSPENSION COMPONENTS FOR DAMAGE	<input checked="" type="checkbox"/>	<input type="checkbox"/>	<input type="checkbox"/>
INSPECT FRONT AND REAR DRIVE TRAIN MOUNTS FOR DAMAGE	<input checked="" type="checkbox"/>	<input type="checkbox"/>	<input type="checkbox"/>
INSPECT UNDERSIDE OF HIGH VOLTAGE BATTERY FOR DAMAGE	<input checked="" type="checkbox"/>	<input type="checkbox"/>	<input type="checkbox"/>

	OK	NOK	N/A
STEERING WHEEL OPERATION			
CHECK WINDSHIELD WIPER OPERATION	<input checked="" type="checkbox"/>	<input type="checkbox"/>	<input type="checkbox"/>
CHECK WINDSHIELD WASHER OPERATION	<input checked="" type="checkbox"/>	<input type="checkbox"/>	<input type="checkbox"/>
CHECK TURN SIGNAL SWITCH OPERATION	<input checked="" type="checkbox"/>	<input type="checkbox"/>	<input type="checkbox"/>
CHECK GEAR SHIFT LEVER OPERATION	<input checked="" type="checkbox"/>	<input type="checkbox"/>	<input type="checkbox"/>
CHECK HORN OPERATION	<input checked="" type="checkbox"/>	<input type="checkbox"/>	<input type="checkbox"/>
CHECK VOLUME OPERATION	<input checked="" type="checkbox"/>	<input type="checkbox"/>	<input type="checkbox"/>
CHECK EARTH, FUN, HYPER MODE OPERATION	<input checked="" type="checkbox"/>	<input type="checkbox"/>	<input type="checkbox"/>
FLOATING BUTTONS			
CHECK DRIVER TEMPERATURE OPERATION	<input checked="" type="checkbox"/>	<input type="checkbox"/>	<input type="checkbox"/>
CHECK FAN SPEED OPERATION	<input checked="" type="checkbox"/>	<input type="checkbox"/>	<input type="checkbox"/>
CHECK WINDSHIELD DEFROST	<input checked="" type="checkbox"/>	<input type="checkbox"/>	<input type="checkbox"/>
ENGAGE HOLLYWOOD MODE	<input checked="" type="checkbox"/>	<input type="checkbox"/>	<input type="checkbox"/>
CHECK REAR WINDOW DEFROST	<input checked="" type="checkbox"/>	<input type="checkbox"/>	<input type="checkbox"/>
CHECK VOLUME OPERATION	<input checked="" type="checkbox"/>	<input type="checkbox"/>	<input type="checkbox"/>
CHECK PASSENGER TEMPERATURE OPERATION	<input checked="" type="checkbox"/>	<input type="checkbox"/>	<input type="checkbox"/>
CENTER DISPLAY			
SELECT FISKER ICON	<input checked="" type="checkbox"/>	<input type="checkbox"/>	<input type="checkbox"/>
CHECK SEAT HEATER OPERATION	<input checked="" type="checkbox"/>	<input type="checkbox"/>	<input type="checkbox"/>
CHECK RADIO OPERATION	<input checked="" type="checkbox"/>	<input type="checkbox"/>	<input type="checkbox"/>
SELECT NAVIGATION ICON	<input checked="" type="checkbox"/>	<input type="checkbox"/>	<input type="checkbox"/>
CHECK LOCATION ACCURACY	<input checked="" type="checkbox"/>	<input type="checkbox"/>	<input type="checkbox"/>
SELECT RADIO ICON	<input checked="" type="checkbox"/>	<input type="checkbox"/>	<input type="checkbox"/>
CHECK RADIO OPERATION	<input checked="" type="checkbox"/>	<input type="checkbox"/>	<input type="checkbox"/>
CHECK APPLICATION CONNECTIVITY	<input checked="" type="checkbox"/>	<input type="checkbox"/>	<input type="checkbox"/>
SELECT PHONE ICON	<input checked="" type="checkbox"/>	<input type="checkbox"/>	<input type="checkbox"/>
ENSURE "NO PHONES CONNECTED"	<input checked="" type="checkbox"/>	<input type="checkbox"/>	<input type="checkbox"/>
SELECT CHARGE ICON	<input checked="" type="checkbox"/>	<input type="checkbox"/>	<input type="checkbox"/>
ENSURE BATTERY LIMIT IS SET AT 80%	<input checked="" type="checkbox"/>	<input type="checkbox"/>	<input type="checkbox"/>
ENSURE MAX CHARGING CURRENT TO 32A	<input checked="" type="checkbox"/>	<input type="checkbox"/>	<input type="checkbox"/>
SELECT ODOMETER AND ENSURE VALUE IS ACCURATE	<input checked="" type="checkbox"/>	<input type="checkbox"/>	<input type="checkbox"/>
SELECT FAN ICON	<input checked="" type="checkbox"/>	<input type="checkbox"/>	<input type="checkbox"/>
ACTIVATE STEERING WHEEL HEATER	<input checked="" type="checkbox"/>	<input type="checkbox"/>	<input type="checkbox"/>
ACTIVATE SEAT HEATERS	<input checked="" type="checkbox"/>	<input type="checkbox"/>	<input type="checkbox"/>
CHECK A/C OPERATION	<input checked="" type="checkbox"/>	<input type="checkbox"/>	<input type="checkbox"/>
CHECK MODE OPERATION	<input checked="" type="checkbox"/>	<input type="checkbox"/>	<input type="checkbox"/>
CHECK VENT OPERATION	<input checked="" type="checkbox"/>	<input type="checkbox"/>	<input type="checkbox"/>
SELECT SETTINGS ICON	<input checked="" type="checkbox"/>	<input type="checkbox"/>	<input type="checkbox"/>
SELECT GENERAL	<input checked="" type="checkbox"/>	<input type="checkbox"/>	<input type="checkbox"/>
ADJUST STEERING WHEEL	<input checked="" type="checkbox"/>	<input type="checkbox"/>	<input type="checkbox"/>
LANGUAGE - SET TO LOCAL LANGUAGE	<input checked="" type="checkbox"/>	<input type="checkbox"/>	<input type="checkbox"/>
SELECT SOFTWARE	<input checked="" type="checkbox"/>	<input type="checkbox"/>	<input type="checkbox"/>
COMPARE VEHICLE SOFTWARE WITH LATEST AVAILABLE	<input checked="" type="checkbox"/>	<input type="checkbox"/>	<input type="checkbox"/>
OVERHEAD CONSOLE			
CHECK REAR WINDOW SWITCH OPERATION	<input checked="" type="checkbox"/>	<input type="checkbox"/>	<input type="checkbox"/>
CHECK CALIFORNIA MODE SWITCH OPERATION	<input checked="" type="checkbox"/>	<input checked="" type="checkbox"/>	<input type="checkbox"/>
CHECK TAILGATE SWITCH OPERATION	<input checked="" type="checkbox"/>	<input checked="" type="checkbox"/>	<input type="checkbox"/>
CHECK DOME LIGHT OPERATION	<input checked="" type="checkbox"/>	<input type="checkbox"/>	<input type="checkbox"/>
CHECK PASSENGER LIGHT OPERATION	<input checked="" type="checkbox"/>	<input type="checkbox"/>	<input type="checkbox"/>
CHECK REAR PASSENGER LIGHT OPERATION	<input checked="" type="checkbox"/>	<input type="checkbox"/>	<input type="checkbox"/>
CHECK HAZARD SWITCH LIGHT OPERATION	<input checked="" type="checkbox"/>	<input type="checkbox"/>	<input type="checkbox"/>

	OK	NOK	N/A
TEST DRIVE READINESS			
TEST 12V BATTERY WITH BATTERY TESTER - RECORD RESULTS	<input checked="" type="checkbox"/>	<input type="checkbox"/>	<input type="checkbox"/>
CLOSE HOOD, INSTALL HOLD-DOWN BOLTS AND TORQUE TO 19NM	<input checked="" type="checkbox"/>	<input type="checkbox"/>	<input type="checkbox"/>
PERFORM INFOTAINMENT SYSTEM RESET	<input checked="" type="checkbox"/>	<input type="checkbox"/>	<input type="checkbox"/>
CLEAR ALL DIAGNOSTIC TROUBLE CODES USING FAST	<input checked="" type="checkbox"/>	<input type="checkbox"/>	<input type="checkbox"/>
ENSURE VEHICLE GOES THROUGH A SLEEP CYCLE	<input checked="" type="checkbox"/>	<input type="checkbox"/>	<input type="checkbox"/>
TEST DRIVE			
PHYSICALLY ENSURE HOOD CLOSED BY ATTEMPTING TO LIFT OPEN	<input type="checkbox"/>	<input checked="" type="checkbox"/>	<input type="checkbox"/>
CHECK VEHICLE IN ALL GEARS AND ENSURE GEAR SELECT OPERATION	<input checked="" type="checkbox"/>	<input type="checkbox"/>	<input type="checkbox"/>
CHECK EBRAKE RELEASE WITH SEAT BELT UNBUCKLED	<input checked="" type="checkbox"/>	<input type="checkbox"/>	<input type="checkbox"/>
CHECK EBRAKE RELEASE WITH SEAT BELT BUCKLED	<input checked="" type="checkbox"/>	<input type="checkbox"/>	<input type="checkbox"/>
CHECK FOR NOISE, VIBRATION AND HARSHNESS	<input checked="" type="checkbox"/>	<input type="checkbox"/>	<input type="checkbox"/>
CHECK FOR SQUEAKS AND RATTLES	<input type="checkbox"/>	<input checked="" type="checkbox"/>	<input type="checkbox"/>
CHECK CRUISE CONTROL OPERATION	<input checked="" type="checkbox"/>	<input type="checkbox"/>	<input type="checkbox"/>
CHECK LIGHT BRAKE OPERATION	<input checked="" type="checkbox"/>	<input type="checkbox"/>	<input type="checkbox"/>
CHECK MODERATE BRAKE OPERATION	<input checked="" type="checkbox"/>	<input type="checkbox"/>	<input type="checkbox"/>
CHECK HARD BRAKE OPERATION	<input checked="" type="checkbox"/>	<input type="checkbox"/>	<input type="checkbox"/>
CHECK FOR STRAIGHTNESS WHILE BRAKING	<input checked="" type="checkbox"/>	<input type="checkbox"/>	<input type="checkbox"/>
CHECK FOR SQUEAKS WHILE BRAKING	<input checked="" type="checkbox"/>	<input type="checkbox"/>	<input type="checkbox"/>
CHECK REGENERATIVE BRAKING MODES	<input checked="" type="checkbox"/>	<input type="checkbox"/>	<input type="checkbox"/>
CHECK EARTH, FUN, AND HYPER MODES	<input checked="" type="checkbox"/>	<input type="checkbox"/>	<input type="checkbox"/>
CHECK FOR TELLTALES AND WARNING ICONS	<input checked="" type="checkbox"/>	<input type="checkbox"/>	<input type="checkbox"/>
CHECK ADAS FEATURES	<input checked="" type="checkbox"/>	<input type="checkbox"/>	<input type="checkbox"/>
LANE KEEP ASSIST WARNINGS: VISUAL AND AUDIO	<input checked="" type="checkbox"/>	<input type="checkbox"/>	<input type="checkbox"/>
DISTANCE SENSORS WARNINGS: VISUAL AND AUDIO	<input checked="" type="checkbox"/>	<input type="checkbox"/>	<input type="checkbox"/>
AFTER ROAD TEST, CHECK DIAGNOSTIC TROUBLE CODES USING FAST	<input checked="" type="checkbox"/>	<input type="checkbox"/>	<input type="checkbox"/>
ODOMETER:			
RECORD MILES / KILOMETERS READING AFTER ROAD TEST: 31	<input type="checkbox"/>	<input type="checkbox"/>	<input type="checkbox"/>
CHARGING:			
CHARGE HIGH VOLTAGE BATTERY TO 80%	<input checked="" type="checkbox"/>	<input type="checkbox"/>	<input type="checkbox"/>
IF VEHICLE WILL NOT BE DELIVERED WITHIN 72 HRS, PERFORM WEEKLY CHECKS OF 12V AND HIGH VOLTAGE BATTERIES			

Hood

6 hours x 247 = 1482.00
~~2476.00~~

Dealership

	OK	NOK	N/A
VEHICLE VALIDATION AND INITIALIZATION			
CONFIRM VIN ON DOORS, HOOD, TAILGATE, B-PILLAR AND WINDSHIELD	<input checked="" type="checkbox"/>	<input type="checkbox"/>	<input type="checkbox"/>
OPEN HOOD AND REMOVE THE BATTERY TRANSPORT SWITCH	<input type="checkbox"/>	<input type="checkbox"/>	<input type="checkbox"/>
CALIBRATE ALL WINDOWS (DOGGIE WINDOWS NEED FAST TO CALIBRATE)	<input type="checkbox"/>	<input type="checkbox"/>	<input type="checkbox"/>
PERFORM ECALL ACTIVATION (NOT IN US / CANADA)	<input type="checkbox"/>	<input type="checkbox"/>	<input type="checkbox"/>
VEHICLE PROTECTION AND DAMAGE INSPECTION			
REMOVE EXTERIOR COVER	<input checked="" type="checkbox"/>	<input type="checkbox"/>	<input type="checkbox"/>
INSPECT FOR VEHICLE DAMAGE	<input checked="" type="checkbox"/>	<input type="checkbox"/>	<input type="checkbox"/>
INSPECT ALL EXTERIOR PANELS, GLASS, LIGHTS AND TRIM, MOLDINGS	<input checked="" type="checkbox"/>	<input type="checkbox"/>	<input type="checkbox"/>
EXTERIOR			
TURN ON ALL LIGHTS AND INSPECT FOR OPERATION	<input checked="" type="checkbox"/>	<input type="checkbox"/>	<input type="checkbox"/>
CHECK DOORS AND TAILGATE FOR PROPER OPERATION	<input checked="" type="checkbox"/>	<input type="checkbox"/>	<input type="checkbox"/>
INSPECT BODY FLUSHNESS FROM FRONT TO REAR	<input checked="" type="checkbox"/>	<input type="checkbox"/>	<input type="checkbox"/>
INSPECT ALL BODY GAPS	<input checked="" type="checkbox"/>	<input type="checkbox"/>	<input type="checkbox"/>
ADD WASHER FLUID AS NECESSARY	<input checked="" type="checkbox"/>	<input type="checkbox"/>	<input type="checkbox"/>
WHEELS & TIRES:			
CHECK WHEELS FOR CORRECT SIZE AND SPECIFICATION	<input checked="" type="checkbox"/>	<input type="checkbox"/>	<input type="checkbox"/>
CHECK TIRES FOR CORRECT SIZE AND SPECIFICATION	<input checked="" type="checkbox"/>	<input type="checkbox"/>	<input type="checkbox"/>
INSTALL HUB CAPS, IF EQUIPPED	<input checked="" type="checkbox"/>	<input type="checkbox"/>	<input type="checkbox"/>
CHECK AND ADJUST TIRE PRESSURE TO SPECS ON B-PILLAR STICKER	<input type="checkbox"/>	<input type="checkbox"/>	<input type="checkbox"/>
TORQUE LUG BOLTS TO 140 NM	<input type="checkbox"/>	<input type="checkbox"/>	<input type="checkbox"/>
CHARGE PORT			
OPEN CHARGE PORT DOOR AND ENSURE PROPER OPERATION	<input checked="" type="checkbox"/>	<input type="checkbox"/>	<input type="checkbox"/>
ENSURE CHARGE PORT LED IS FUNCTIONAL	<input checked="" type="checkbox"/>	<input type="checkbox"/>	<input type="checkbox"/>
CHECK EMERGENCY RELEASE CABLE FOR PROPER POSITIONING	<input checked="" type="checkbox"/>	<input type="checkbox"/>	<input type="checkbox"/>
CONNECT CHARGER TO ENSURE VEHICLE CHARGES	<input type="checkbox"/>	<input type="checkbox"/>	<input type="checkbox"/>
KEY FOB			
CHECK LOCK / UNLOCK OPERATION	<input checked="" type="checkbox"/>	<input type="checkbox"/>	<input type="checkbox"/>
CHECK CALIFORNIA MODE OPERATION	<input checked="" type="checkbox"/>	<input type="checkbox"/>	<input type="checkbox"/>
CHECK TAILGATE OPERATION	<input checked="" type="checkbox"/>	<input type="checkbox"/>	<input type="checkbox"/>
CHECK TAILGATE GLASS OPERATION	<input checked="" type="checkbox"/>	<input type="checkbox"/>	<input type="checkbox"/>
CHECK NFC OPERATION	<input checked="" type="checkbox"/>	<input type="checkbox"/>	<input type="checkbox"/>
REPLACE REMOTE KEY FOB BATTERY	<input checked="" type="checkbox"/>	<input type="checkbox"/>	<input type="checkbox"/>
INTERIOR - DRIVER'S AREA			
CHECK WINDOW SWITCHES FOR PROPER OPERATION	<input checked="" type="checkbox"/>	<input type="checkbox"/>	<input type="checkbox"/>
CHECK LOCK / UNLOCK BUTTON	<input checked="" type="checkbox"/>	<input type="checkbox"/>	<input type="checkbox"/>
CHECK WINDOW LOCK-OUT	<input checked="" type="checkbox"/>	<input type="checkbox"/>	<input type="checkbox"/>
CHECK OUTSIDE MIRROR OPERATION	<input checked="" type="checkbox"/>	<input type="checkbox"/>	<input type="checkbox"/>
ENSURE PROPER DOOR HANDLE OPERATION	<input checked="" type="checkbox"/>	<input type="checkbox"/>	<input type="checkbox"/>
CHECK TAILGATE SWITCH OPERATION	<input checked="" type="checkbox"/>	<input type="checkbox"/>	<input type="checkbox"/>
CHECK EBRAKE ACTIVATION	<input checked="" type="checkbox"/>	<input type="checkbox"/>	<input type="checkbox"/>
CHECK SEAT OPERATION	<input checked="" type="checkbox"/>	<input type="checkbox"/>	<input type="checkbox"/>
CHECK SEAT BELT OPERATION	<input checked="" type="checkbox"/>	<input type="checkbox"/>	<input type="checkbox"/>

	OK	NOK	N/A
INSTRUMENT PANEL			
CHECK FOR TELLTALES OR WARNING ICONS	<input checked="" type="checkbox"/>	<input type="checkbox"/>	<input type="checkbox"/>
CHECK READY STATE	<input checked="" type="checkbox"/>	<input type="checkbox"/>	<input type="checkbox"/>
WIRELESS CHARGING PADS			
CHECK LEFT AND RIGHT WIRELESS CHARGING PORTS (AS EQUIPPED)	<input type="checkbox"/>	<input type="checkbox"/>	<input type="checkbox"/>
CENTER CONSOLE			
CHECK LID OPERATION	<input checked="" type="checkbox"/>	<input type="checkbox"/>	<input type="checkbox"/>
CHECK TACO TRAY AND ENSURE MECHANISM WORKS	<input checked="" type="checkbox"/>	<input type="checkbox"/>	<input type="checkbox"/>
CHECK USB PORTS OPERATION	<input checked="" type="checkbox"/>	<input type="checkbox"/>	<input type="checkbox"/>
REAR PASSENGER COMPARTMENT			
CHECK WINDOW SWITCH OPERATION	<input checked="" type="checkbox"/>	<input type="checkbox"/>	<input type="checkbox"/>
CHECK DOOR LOCK OPERATION	<input checked="" type="checkbox"/>	<input type="checkbox"/>	<input type="checkbox"/>
CHECK SEAT BELT OPERATION	<input checked="" type="checkbox"/>	<input type="checkbox"/>	<input type="checkbox"/>
CHECK CHILD SAFETY LOCK OPERATION	<input checked="" type="checkbox"/>	<input type="checkbox"/>	<input type="checkbox"/>
CHECK USB PORT AND LID OPERATION	<input checked="" type="checkbox"/>	<input type="checkbox"/>	<input type="checkbox"/>
CHECK LIMO MODE OPERATION	<input checked="" type="checkbox"/>	<input type="checkbox"/>	<input type="checkbox"/>
REAR CENTER ARM REST			
CHECK FOR PROPER OPERATION	<input checked="" type="checkbox"/>	<input type="checkbox"/>	<input type="checkbox"/>
CHECK SCREEN FOR PROPER DISPLAY AND ILLUMINATION	<input checked="" type="checkbox"/>	<input type="checkbox"/>	<input type="checkbox"/>
CHECK REAR A/C CONTROLS	<input checked="" type="checkbox"/>	<input type="checkbox"/>	<input type="checkbox"/>
CHECK REAR SEAT HEATER CONTROLS	<input checked="" type="checkbox"/>	<input type="checkbox"/>	<input type="checkbox"/>
CHECK REAR RADIO VOLUME CONTROLS	<input checked="" type="checkbox"/>	<input type="checkbox"/>	<input type="checkbox"/>
TRUNK			
CHECK TAILGATE OPEN SWITCH OPERATION	<input checked="" type="checkbox"/>	<input type="checkbox"/>	<input type="checkbox"/>
CHECK FLAT AND FOLD CARGO FLOOR	<input checked="" type="checkbox"/>	<input type="checkbox"/>	<input type="checkbox"/>
ENSURE TIRE KIT AND EXTERNAL POWER OUTLET ARE IN PLACE	<input checked="" type="checkbox"/>	<input type="checkbox"/>	<input type="checkbox"/>
CHECK 110V / 220V OUTLET IS OPERATIONAL	<input checked="" type="checkbox"/>	<input type="checkbox"/>	<input type="checkbox"/>
CHECK 12V POWER SOCKET	<input checked="" type="checkbox"/>	<input type="checkbox"/>	<input type="checkbox"/>
CHECK TAILGATE LIGHT OPERATION	<input checked="" type="checkbox"/>	<input type="checkbox"/>	<input type="checkbox"/>
CHECK CARGO LIGHT OPERATION	<input checked="" type="checkbox"/>	<input type="checkbox"/>	<input type="checkbox"/>
CHECK RETRACTABLE COVER OPERATION	<input checked="" type="checkbox"/>	<input type="checkbox"/>	<input type="checkbox"/>
CHECK TAILGATE HEIGHT-SET OPERATION	<input checked="" type="checkbox"/>	<input type="checkbox"/>	<input type="checkbox"/>
CHECK TAILGATE CLOSE SWITCH OPERATION	<input checked="" type="checkbox"/>	<input type="checkbox"/>	<input type="checkbox"/>
FRONT PASSENGER COMPARTMENT			
CHECK WINDOW SWITCH OPERATION	<input checked="" type="checkbox"/>	<input type="checkbox"/>	<input type="checkbox"/>
CHECK DOOR LOCK OPERATION	<input checked="" type="checkbox"/>	<input type="checkbox"/>	<input type="checkbox"/>
CHECK SEAT OPERATION	<input checked="" type="checkbox"/>	<input type="checkbox"/>	<input type="checkbox"/>
CHECK SEAT BELT OPERATION	<input checked="" type="checkbox"/>	<input type="checkbox"/>	<input type="checkbox"/>
CHECK TACO TRAY OPERATION	<input checked="" type="checkbox"/>	<input type="checkbox"/>	<input type="checkbox"/>
UNDERCAR INSPECTION			
INSPECT WHEELS AND TIRES FOR DAMAGE	<input checked="" type="checkbox"/>	<input type="checkbox"/>	<input type="checkbox"/>
INSPECT FRONT AND REAR BRAKE COMPONENTS FOR DAMAGE	<input checked="" type="checkbox"/>	<input type="checkbox"/>	<input type="checkbox"/>
INSPECT FRONT AND REAR SUSPENSION COMPONENTS FOR DAMAGE	<input checked="" type="checkbox"/>	<input type="checkbox"/>	<input type="checkbox"/>
INSPECT FRONT AND REAR DRIVETRAIN MOUNTS FOR DAMAGE	<input checked="" type="checkbox"/>	<input type="checkbox"/>	<input type="checkbox"/>
INSPECT UNDERSIDE OF HIGH VOLTAGE BATTERY FOR DAMAGE	<input checked="" type="checkbox"/>	<input type="checkbox"/>	<input type="checkbox"/>

	OK	NOK	N/A
STEERING WHEEL OPERATION			
CHECK WINDSHIELD WIPER OPERATION	<input checked="" type="checkbox"/>	<input type="checkbox"/>	<input type="checkbox"/>
CHECK WINDSHIELD WASHER OPERATION	<input checked="" type="checkbox"/>	<input type="checkbox"/>	<input type="checkbox"/>
CHECK TURN SIGNAL SWITCH OPERATION	<input checked="" type="checkbox"/>	<input type="checkbox"/>	<input type="checkbox"/>
CHECK GEAR SHIFT LEVER OPERATION	<input checked="" type="checkbox"/>	<input type="checkbox"/>	<input type="checkbox"/>
CHECK HORN OPERATION	<input checked="" type="checkbox"/>	<input type="checkbox"/>	<input type="checkbox"/>
CHECK VOLUME OPERATION	<input checked="" type="checkbox"/>	<input type="checkbox"/>	<input type="checkbox"/>
CHECK EARTH, FUN, HYPER MODE OPERATION	<input checked="" type="checkbox"/>	<input type="checkbox"/>	<input type="checkbox"/>
FLOATING BUTTONS			
CHECK DRIVER TEMPERATURE OPERATION	<input checked="" type="checkbox"/>	<input type="checkbox"/>	<input type="checkbox"/>
CHECK FAN SPEED OPERATION	<input checked="" type="checkbox"/>	<input type="checkbox"/>	<input type="checkbox"/>
CHECK WINDSHIELD DEFROST	<input checked="" type="checkbox"/>	<input type="checkbox"/>	<input type="checkbox"/>
ENGAGE HOLLYWOOD MODE	<input checked="" type="checkbox"/>	<input type="checkbox"/>	<input type="checkbox"/>
CHECK REAR WINDOW DEFROST	<input checked="" type="checkbox"/>	<input type="checkbox"/>	<input type="checkbox"/>
CHECK VOLUME OPERATION	<input checked="" type="checkbox"/>	<input type="checkbox"/>	<input type="checkbox"/>
CHECK PASSENGER TEMPERATURE OPERATION	<input checked="" type="checkbox"/>	<input type="checkbox"/>	<input type="checkbox"/>
CENTER DISPLAY			
SELECT FISHER ICON	<input checked="" type="checkbox"/>	<input type="checkbox"/>	<input type="checkbox"/>
CHECK SEAT HEATER OPERATION	<input checked="" type="checkbox"/>	<input type="checkbox"/>	<input type="checkbox"/>
CHECK RADIO OPERATION	<input checked="" type="checkbox"/>	<input type="checkbox"/>	<input type="checkbox"/>
SELECT NAVIGATION ICON	<input checked="" type="checkbox"/>	<input type="checkbox"/>	<input type="checkbox"/>
CHECK LOCATION ACCURACY	<input checked="" type="checkbox"/>	<input type="checkbox"/>	<input type="checkbox"/>
SELECT RADIO ICON	<input checked="" type="checkbox"/>	<input type="checkbox"/>	<input type="checkbox"/>
CHECK RADIO OPERATION	<input checked="" type="checkbox"/>	<input type="checkbox"/>	<input type="checkbox"/>
CHECK APPLICATION CONNECTIVITY	<input checked="" type="checkbox"/>	<input type="checkbox"/>	<input type="checkbox"/>
SELECT PHONE ICON	<input checked="" type="checkbox"/>	<input type="checkbox"/>	<input type="checkbox"/>
ENSURE "NO PHONES CONNECTED"	<input checked="" type="checkbox"/>	<input type="checkbox"/>	<input type="checkbox"/>
SELECT CHARGE ICON	<input checked="" type="checkbox"/>	<input type="checkbox"/>	<input type="checkbox"/>
ENSURE BATTERY LIMIT IS SET AT 80%	<input checked="" type="checkbox"/>	<input type="checkbox"/>	<input type="checkbox"/>
ENSURE MAX CHARGING CURRENT TO 32A	<input checked="" type="checkbox"/>	<input type="checkbox"/>	<input type="checkbox"/>
SELECT ODOMETER AND ENSURE VALUE IS ACCURATE	<input checked="" type="checkbox"/>	<input type="checkbox"/>	<input type="checkbox"/>
SELECT FAN ICON	<input checked="" type="checkbox"/>	<input type="checkbox"/>	<input type="checkbox"/>
ACTIVATE STEERING WHEEL HEATER	<input checked="" type="checkbox"/>	<input type="checkbox"/>	<input type="checkbox"/>
ACTIVATE SEAT HEATERS	<input checked="" type="checkbox"/>	<input type="checkbox"/>	<input type="checkbox"/>
CHECK A/C OPERATION	<input checked="" type="checkbox"/>	<input type="checkbox"/>	<input type="checkbox"/>
CHECK MODE OPERATION	<input checked="" type="checkbox"/>	<input type="checkbox"/>	<input type="checkbox"/>
CHECK VENT OPERATION	<input checked="" type="checkbox"/>	<input type="checkbox"/>	<input type="checkbox"/>
SELECT SETTINGS ICON	<input checked="" type="checkbox"/>	<input type="checkbox"/>	<input type="checkbox"/>
SELECT GENERAL	<input checked="" type="checkbox"/>	<input type="checkbox"/>	<input type="checkbox"/>
ADJUST STEERING WHEEL	<input checked="" type="checkbox"/>	<input type="checkbox"/>	<input type="checkbox"/>
LANGUAGE - SET TO LOCAL LANGUAGE	<input checked="" type="checkbox"/>	<input type="checkbox"/>	<input type="checkbox"/>
SELECT SOFTWARE	<input checked="" type="checkbox"/>	<input type="checkbox"/>	<input type="checkbox"/>
COMPARE VEHICLE SOFTWARE WITH LATEST AVAILABLE	<input checked="" type="checkbox"/>	<input type="checkbox"/>	<input type="checkbox"/>
OVERHEAD CONSOLE			
CHECK REAR WINDOW SWITCH OPERATION	<input checked="" type="checkbox"/>	<input type="checkbox"/>	<input type="checkbox"/>
CHECK CALIFORNIA MODE SWITCH OPERATION	<input checked="" type="checkbox"/>	<input type="checkbox"/>	<input type="checkbox"/>
CHECK TAILGATE SWITCH OPERATION	<input checked="" type="checkbox"/>	<input checked="" type="checkbox"/>	<input type="checkbox"/>
CHECK DOME LIGHT OPERATION	<input checked="" type="checkbox"/>	<input type="checkbox"/>	<input type="checkbox"/>
CHECK PASSENGER LIGHT OPERATION	<input checked="" type="checkbox"/>	<input type="checkbox"/>	<input type="checkbox"/>
CHECK REAR PASSENGER LIGHT OPERATION	<input checked="" type="checkbox"/>	<input type="checkbox"/>	<input type="checkbox"/>
CHECK HAZARD SWITCH LIGHT OPERATION	<input checked="" type="checkbox"/>	<input type="checkbox"/>	<input type="checkbox"/>

	OK	NOK	N/A
TEST DRIVE READINESS			
TEST 12V BATTERY WITH BATTERY TESTER - RECORD RESULTS	<input checked="" type="checkbox"/>	<input type="checkbox"/>	<input type="checkbox"/>
CLOSE HOOD, INSTALL HOLD-DOWN BOLTS AND TORQUE TO 19NM	<input checked="" type="checkbox"/>	<input type="checkbox"/>	<input type="checkbox"/>
PERFORM INFOTAINMENT SYSTEM RESET	<input checked="" type="checkbox"/>	<input type="checkbox"/>	<input type="checkbox"/>
CLEAR ALL DIAGNOSTIC TROUBLE CODES USING FAST	<input checked="" type="checkbox"/>	<input type="checkbox"/>	<input type="checkbox"/>
ENSURE VEHICLE GOES THROUGH A SLEEP CYCLE	<input checked="" type="checkbox"/>	<input type="checkbox"/>	<input type="checkbox"/>
TEST DRIVE			
PHYSICALLY ENSURE HOOD CLOSED BY ATTEMPTING TO LIFT OPEN	<input checked="" type="checkbox"/>	<input type="checkbox"/>	<input type="checkbox"/>
CHECK VEHICLE IN ALL GEARS AND ENSURE GEAR SELECT OPERATION	<input checked="" type="checkbox"/>	<input type="checkbox"/>	<input type="checkbox"/>
CHECK EBRAKE RELEASE WITH SEAT BELT UNBUCKLED	<input checked="" type="checkbox"/>	<input type="checkbox"/>	<input type="checkbox"/>
CHECK EBRAKE RELEASE WITH SEAT BELT BUCKLED	<input checked="" type="checkbox"/>	<input type="checkbox"/>	<input type="checkbox"/>
CHECK FOR NOISE, VIBRATION AND HARSHNESS	<input checked="" type="checkbox"/>	<input type="checkbox"/>	<input type="checkbox"/>
CHECK FOR SQUEAKS AND RATTLES	<input checked="" type="checkbox"/>	<input type="checkbox"/>	<input type="checkbox"/>
CHECK CRUISE CONTROL OPERATION	<input checked="" type="checkbox"/>	<input type="checkbox"/>	<input type="checkbox"/>
CHECK LIGHT BRAKE OPERATION	<input checked="" type="checkbox"/>	<input type="checkbox"/>	<input type="checkbox"/>
CHECK MODERATE BRAKE OPERATION	<input checked="" type="checkbox"/>	<input type="checkbox"/>	<input type="checkbox"/>
CHECK HARD BRAKE OPERATION	<input checked="" type="checkbox"/>	<input type="checkbox"/>	<input type="checkbox"/>
CHECK FOR STRAIGHTNESS WHILE BRAKING	<input checked="" type="checkbox"/>	<input type="checkbox"/>	<input type="checkbox"/>
CHECK FOR SQUEAKS WHILE BRAKING	<input checked="" type="checkbox"/>	<input type="checkbox"/>	<input type="checkbox"/>
CHECK REGENERATIVE BRAKING MODES	<input checked="" type="checkbox"/>	<input type="checkbox"/>	<input type="checkbox"/>
CHECK EARTH, FUN, AND HYPER MODES	<input checked="" type="checkbox"/>	<input type="checkbox"/>	<input type="checkbox"/>
CHECK FOR TELLTALES AND WARNING ICONS	<input type="checkbox"/>	<input type="checkbox"/>	<input type="checkbox"/>
CHECK ADAS FEATURES <i>no hbc</i>	<input type="checkbox"/>	<input checked="" type="checkbox"/>	<input type="checkbox"/>
LANE KEEP ASSIST WARNINGS: VISUAL AND AUDIO	<input checked="" type="checkbox"/>	<input type="checkbox"/>	<input type="checkbox"/>
DISTANCE SENSORS WARNINGS: VISUAL AND AUDIO	<input checked="" type="checkbox"/>	<input type="checkbox"/>	<input type="checkbox"/>
AFTER ROAD TEST, CHECK DIAGNOSTIC TROUBLE CODES USING FAST	<input checked="" type="checkbox"/>	<input type="checkbox"/>	<input type="checkbox"/>
ODOMETER:			
RECORD MILES / KILOMETERS READING AFTER ROAD TEST: <u>15</u>	<input checked="" type="checkbox"/>	<input type="checkbox"/>	<input type="checkbox"/>
CHARGING:			
CHARGE HIGH VOLTAGE BATTERY TO 80%	<input checked="" type="checkbox"/>	<input type="checkbox"/>	<input type="checkbox"/>
IF VEHICLE WILL NOT BE DELIVERED WITHIN 72 HRS, PERFORM WEEKLY CHECKS OF 12V AND HIGH VOLTAGE BATTERIES			

6 hours rate 247.00 = 1482.
~~21076~~

Noah 7901

Dealership

	OK	NOK	N/A
VEHICLE VALIDATION AND INITIALIZATION			
CONFIRM VIN ON DOORS, HOOD, TAILGATE, B-PILLAR AND WINDSHIELD	<input checked="" type="checkbox"/>	<input type="checkbox"/>	<input type="checkbox"/>
OPEN HOOD AND REMOVE THE BATTERY TRANSPORT SWITCH	<input type="checkbox"/>	<input type="checkbox"/>	<input checked="" type="checkbox"/>
CALIBRATE ALL WINDOWS (DOGGIE WINDOWS NEED FAST TO CALIBRATE)	<input type="checkbox"/>	<input checked="" type="checkbox"/>	<input type="checkbox"/>
PERFORM ECALL ACTIVATION (NOT IN US / CANADA)	<input type="checkbox"/>	<input type="checkbox"/>	<input checked="" type="checkbox"/>
VEHICLE PROTECTION AND DAMAGE INSPECTION			
REMOVE EXTERIOR COVER	<input type="checkbox"/>	<input type="checkbox"/>	<input checked="" type="checkbox"/>
INSPECT FOR VEHICLE DAMAGE	<input checked="" type="checkbox"/>	<input type="checkbox"/>	<input type="checkbox"/>
INSPECT ALL EXTERIOR PANELS, GLASS, LIGHTS AND TRIM, MOLDINGS	<input checked="" type="checkbox"/>	<input type="checkbox"/>	<input type="checkbox"/>
EXTERIOR			
TURN ON ALL LIGHTS AND INSPECT FOR OPERATION	<input checked="" type="checkbox"/>	<input type="checkbox"/>	<input type="checkbox"/>
CHECK DOORS AND TAILGATE FOR PROPER OPERATION	<input checked="" type="checkbox"/>	<input type="checkbox"/>	<input type="checkbox"/>
INSPECT BODY FLUSHNESS FROM FRONT TO REAR	<input checked="" type="checkbox"/>	<input type="checkbox"/>	<input type="checkbox"/>
INSPECT ALL BODY GAPS	<input checked="" type="checkbox"/>	<input type="checkbox"/>	<input type="checkbox"/>
ADD WASHER FLUID AS NECESSARY	<input checked="" type="checkbox"/>	<input type="checkbox"/>	<input type="checkbox"/>
WHEELS & TIRES:			
CHECK WHEELS FOR CORRECT SIZE AND SPECIFICATION	<input checked="" type="checkbox"/>	<input type="checkbox"/>	<input type="checkbox"/>
CHECK TIRES FOR CORRECT SIZE AND SPECIFICATION	<input checked="" type="checkbox"/>	<input type="checkbox"/>	<input type="checkbox"/>
INSTALL HUB CAPS, IF EQUIPPED	<input checked="" type="checkbox"/>	<input type="checkbox"/>	<input type="checkbox"/>
CHECK AND ADJUST TIRE PRESSURE TO SPECS ON B-PILLAR STICKER	<input checked="" type="checkbox"/>	<input type="checkbox"/>	<input type="checkbox"/>
TORQUE LUG BOLTS TO 140 NM	<input checked="" type="checkbox"/>	<input type="checkbox"/>	<input type="checkbox"/>
CHARGE PORT			
OPEN CHARGE PORT DOOR AND ENSURE PROPER OPERATION	<input checked="" type="checkbox"/>	<input type="checkbox"/>	<input type="checkbox"/>
ENSURE CHARGE PORT LED IS FUNCTIONAL	<input checked="" type="checkbox"/>	<input type="checkbox"/>	<input type="checkbox"/>
CHECK EMERGENCY RELEASE CABLE FOR PROPER POSITIONING	<input checked="" type="checkbox"/>	<input type="checkbox"/>	<input type="checkbox"/>
CONNECT CHARGER TO ENSURE VEHICLE CHARGES	<input checked="" type="checkbox"/>	<input type="checkbox"/>	<input type="checkbox"/>
KEY FOB			
CHECK LOCK / UNLOCK OPERATION	<input checked="" type="checkbox"/>	<input type="checkbox"/>	<input type="checkbox"/>
CHECK CALIFORNIA MODE OPERATION	<input checked="" type="checkbox"/>	<input type="checkbox"/>	<input type="checkbox"/>
CHECK TAILGATE OPERATION	<input checked="" type="checkbox"/>	<input type="checkbox"/>	<input type="checkbox"/>
CHECK TAILGATE GLASS OPERATION	<input type="checkbox"/>	<input type="checkbox"/>	<input checked="" type="checkbox"/>
CHECK NFC OPERATION	<input checked="" type="checkbox"/>	<input type="checkbox"/>	<input type="checkbox"/>
REPLACE REMOTE KEY FOB BATTERY	<input checked="" type="checkbox"/>	<input type="checkbox"/>	<input type="checkbox"/>
INTERIOR - DRIVER'S AREA			
CHECK WINDOW SWITCHES FOR PROPER OPERATION	<input checked="" type="checkbox"/>	<input type="checkbox"/>	<input type="checkbox"/>
CHECK LOCK / UNLOCK BUTTON	<input checked="" type="checkbox"/>	<input type="checkbox"/>	<input type="checkbox"/>
CHECK WINDOW LOCK-OUT	<input checked="" type="checkbox"/>	<input type="checkbox"/>	<input type="checkbox"/>
CHECK OUTSIDE MIRROR OPERATION	<input checked="" type="checkbox"/>	<input type="checkbox"/>	<input type="checkbox"/>
ENSURE PROPER DOOR HANDLE OPERATION	<input checked="" type="checkbox"/>	<input type="checkbox"/>	<input type="checkbox"/>
CHECK TAILGATE SWITCH OPERATION	<input checked="" type="checkbox"/>	<input type="checkbox"/>	<input type="checkbox"/>
CHECK EBRAKE ACTIVATION	<input checked="" type="checkbox"/>	<input type="checkbox"/>	<input type="checkbox"/>
CHECK SEAT OPERATION	<input checked="" type="checkbox"/>	<input type="checkbox"/>	<input type="checkbox"/>
CHECK SEAT BELT OPERATION	<input checked="" type="checkbox"/>	<input type="checkbox"/>	<input type="checkbox"/>

	OK	NOK	N/A
INSTRUMENT PANEL			
CHECK FOR TELLTALES OR WARNING ICONS	<input checked="" type="checkbox"/>	<input type="checkbox"/>	<input type="checkbox"/>
CHECK READY STATE	<input checked="" type="checkbox"/>	<input type="checkbox"/>	<input type="checkbox"/>
WIRELESS CHARGING PADS			
CHECK LEFT AND RIGHT WIRELESS CHARGING PORTS (AS EQUIPPED)	<input checked="" type="checkbox"/>	<input type="checkbox"/>	<input type="checkbox"/>
CENTER CONSOLE			
CHECK LID OPERATION	<input checked="" type="checkbox"/>	<input type="checkbox"/>	<input type="checkbox"/>
CHECK TACO TRAY AND ENSURE MECHANISM WORKS	<input type="checkbox"/>	<input type="checkbox"/>	<input checked="" type="checkbox"/>
CHECK USB PORTS OPERATION	<input checked="" type="checkbox"/>	<input type="checkbox"/>	<input type="checkbox"/>
REAR PASSENGER COMPARTMENT			
CHECK WINDOW SWITCH OPERATION	<input checked="" type="checkbox"/>	<input type="checkbox"/>	<input type="checkbox"/>
CHECK DOOR LOCK OPERATION	<input checked="" type="checkbox"/>	<input type="checkbox"/>	<input type="checkbox"/>
CHECK SEAT BELT OPERATION	<input checked="" type="checkbox"/>	<input type="checkbox"/>	<input type="checkbox"/>
CHECK CHILD SAFETY LOCK OPERATION	<input checked="" type="checkbox"/>	<input type="checkbox"/>	<input type="checkbox"/>
CHECK USB PORT AND LID OPERATION	<input checked="" type="checkbox"/>	<input type="checkbox"/>	<input type="checkbox"/>
CHECK LIMO MODE OPERATION	<input type="checkbox"/>	<input type="checkbox"/>	<input checked="" type="checkbox"/>
REAR CENTER ARM REST			
CHECK FOR PROPER OPERATION	<input checked="" type="checkbox"/>	<input type="checkbox"/>	<input type="checkbox"/>
CHECK SCREEN FOR PROPER DISPLAY AND ILLUMINATION	<input type="checkbox"/>	<input type="checkbox"/>	<input checked="" type="checkbox"/>
CHECK REAR A/C CONTROLS	<input checked="" type="checkbox"/>	<input type="checkbox"/>	<input type="checkbox"/>
CHECK REAR SEAT HEATER CONTROLS	<input checked="" type="checkbox"/>	<input type="checkbox"/>	<input type="checkbox"/>
CHECK REAR RADIO VOLUME CONTROLS	<input checked="" type="checkbox"/>	<input type="checkbox"/>	<input type="checkbox"/>
TRUNK			
CHECK TAILGATE OPEN SWITCH OPERATION	<input checked="" type="checkbox"/>	<input type="checkbox"/>	<input type="checkbox"/>
CHECK FLAT AND FOLD CARGO FLOOR	<input checked="" type="checkbox"/>	<input type="checkbox"/>	<input type="checkbox"/>
ENSURE TIRE KIT AND EXTERNAL POWER OUTLET ARE IN PLACE	<input checked="" type="checkbox"/>	<input type="checkbox"/>	<input type="checkbox"/>
CHECK 110V / 220V OUTLET IS OPERATIONAL	<input checked="" type="checkbox"/>	<input type="checkbox"/>	<input type="checkbox"/>
CHECK 12V POWER SOCKET	<input checked="" type="checkbox"/>	<input type="checkbox"/>	<input type="checkbox"/>
CHECK TAILGATE LIGHT OPERATION	<input checked="" type="checkbox"/>	<input type="checkbox"/>	<input type="checkbox"/>
CHECK CARGO LIGHT OPERATION	<input checked="" type="checkbox"/>	<input type="checkbox"/>	<input type="checkbox"/>
CHECK RETRACTABLE COVER OPERATION	<input checked="" type="checkbox"/>	<input type="checkbox"/>	<input type="checkbox"/>
CHECK TAILGATE HEIGHT-SET OPERATION	<input type="checkbox"/>	<input type="checkbox"/>	<input checked="" type="checkbox"/>
CHECK TAILGATE CLOSE SWITCH OPERATION	<input checked="" type="checkbox"/>	<input type="checkbox"/>	<input type="checkbox"/>
FRONT PASSENGER COMPARTMENT			
CHECK WINDOW SWITCH OPERATION	<input checked="" type="checkbox"/>	<input type="checkbox"/>	<input type="checkbox"/>
CHECK DOOR LOCK OPERATION	<input checked="" type="checkbox"/>	<input type="checkbox"/>	<input type="checkbox"/>
CHECK SEAT OPERATION	<input checked="" type="checkbox"/>	<input type="checkbox"/>	<input type="checkbox"/>
CHECK SEAT BELT OPERATION	<input checked="" type="checkbox"/>	<input type="checkbox"/>	<input type="checkbox"/>
CHECK TACO TRAY OPERATION	<input type="checkbox"/>	<input type="checkbox"/>	<input checked="" type="checkbox"/>
UNDERCARRIAGE INSPECTION			
INSPECT WHEELS AND TIRES FOR DAMAGE	<input checked="" type="checkbox"/>	<input type="checkbox"/>	<input type="checkbox"/>
INSPECT FRONT AND REAR BRAKE COMPONENTS FOR DAMAGE	<input checked="" type="checkbox"/>	<input type="checkbox"/>	<input type="checkbox"/>
INSPECT FRONT AND REAR SUSPENSION COMPONENTS FOR DAMAGE	<input checked="" type="checkbox"/>	<input type="checkbox"/>	<input type="checkbox"/>
INSPECT FRONT AND REAR DRIVETRAIN MOUNTS FOR DAMAGE	<input checked="" type="checkbox"/>	<input type="checkbox"/>	<input type="checkbox"/>
INSPECT UNDERSIDE OF HIGH VOLTAGE BATTERY FOR DAMAGE	<input checked="" type="checkbox"/>	<input type="checkbox"/>	<input type="checkbox"/>

	OK	NOK	N/A
STEERING WHEEL OPERATION			
CHECK WINDSHIELD WIPER OPERATION	<input checked="" type="checkbox"/>	<input type="checkbox"/>	<input type="checkbox"/>
CHECK WINDSHIELD WASHER OPERATION	<input checked="" type="checkbox"/>	<input type="checkbox"/>	<input type="checkbox"/>
CHECK TURN SIGNAL SWITCH OPERATION	<input checked="" type="checkbox"/>	<input type="checkbox"/>	<input type="checkbox"/>
CHECK GEAR SHIFT LEVER OPERATION	<input checked="" type="checkbox"/>	<input type="checkbox"/>	<input type="checkbox"/>
CHECK HORN OPERATION	<input checked="" type="checkbox"/>	<input type="checkbox"/>	<input type="checkbox"/>
CHECK VOLUME OPERATION	<input checked="" type="checkbox"/>	<input type="checkbox"/>	<input type="checkbox"/>
CHECK EARTH, FUN, HYPER MODE OPERATION	<input checked="" type="checkbox"/>	<input type="checkbox"/>	<input type="checkbox"/>
FLOATING BUTTONS			
CHECK DRIVER TEMPERATURE OPERATION	<input checked="" type="checkbox"/>	<input type="checkbox"/>	<input type="checkbox"/>
CHECK FAN SPEED OPERATION	<input type="checkbox"/>	<input type="checkbox"/>	<input type="checkbox"/>
CHECK WINDSHIELD DEFROST	<input type="checkbox"/>	<input type="checkbox"/>	<input type="checkbox"/>
ENGAGE HOLLYWOOD MODE	<input type="checkbox"/>	<input type="checkbox"/>	<input type="checkbox"/>
CHECK REAR WINDOW DEFROST	<input type="checkbox"/>	<input type="checkbox"/>	<input type="checkbox"/>
CHECK VOLUME OPERATION	<input type="checkbox"/>	<input type="checkbox"/>	<input type="checkbox"/>
CHECK PASSENGER TEMPERATURE OPERATION	<input type="checkbox"/>	<input type="checkbox"/>	<input type="checkbox"/>
CENTER DISPLAY			
SELECT FISKER ICON	<input checked="" type="checkbox"/>	<input type="checkbox"/>	<input type="checkbox"/>
CHECK SEAT HEATER OPERATION	<input type="checkbox"/>	<input type="checkbox"/>	<input type="checkbox"/>
CHECK RADIO OPERATION	<input type="checkbox"/>	<input type="checkbox"/>	<input type="checkbox"/>
SELECT NAVIGATION ICON	<input type="checkbox"/>	<input type="checkbox"/>	<input type="checkbox"/>
CHECK LOCATION ACCURACY	<input type="checkbox"/>	<input type="checkbox"/>	<input type="checkbox"/>
SELECT RADIO ICON	<input type="checkbox"/>	<input type="checkbox"/>	<input type="checkbox"/>
CHECK RADIO OPERATION	<input type="checkbox"/>	<input type="checkbox"/>	<input type="checkbox"/>
CHECK APPLICATION CONNECTIVITY	<input type="checkbox"/>	<input type="checkbox"/>	<input type="checkbox"/>
SELECT PHONE ICON	<input type="checkbox"/>	<input type="checkbox"/>	<input type="checkbox"/>
ENSURE "NO PHONES CONNECTED"	<input type="checkbox"/>	<input type="checkbox"/>	<input type="checkbox"/>
SELECT CHARGE ICON	<input type="checkbox"/>	<input type="checkbox"/>	<input type="checkbox"/>
ENSURE BATTERY LIMIT IS SET AT 80%	<input type="checkbox"/>	<input type="checkbox"/>	<input type="checkbox"/>
ENSURE MAX CHARGING CURRENT TO 32A	<input type="checkbox"/>	<input type="checkbox"/>	<input type="checkbox"/>
SELECT ODOMETER AND ENSURE VALUE IS ACCURATE	<input type="checkbox"/>	<input type="checkbox"/>	<input type="checkbox"/>
SELECT FAN ICON	<input type="checkbox"/>	<input type="checkbox"/>	<input type="checkbox"/>
ACTIVATE STEERING WHEEL HEATER	<input type="checkbox"/>	<input type="checkbox"/>	<input type="checkbox"/>
ACTIVATE SEAT HEATERS	<input type="checkbox"/>	<input type="checkbox"/>	<input type="checkbox"/>
CHECK A/C OPERATION	<input type="checkbox"/>	<input type="checkbox"/>	<input type="checkbox"/>
CHECK MODE OPERATION	<input type="checkbox"/>	<input type="checkbox"/>	<input type="checkbox"/>
CHECK VENT OPERATION	<input type="checkbox"/>	<input type="checkbox"/>	<input type="checkbox"/>
SELECT SETTINGS ICON	<input type="checkbox"/>	<input type="checkbox"/>	<input type="checkbox"/>
SELECT GENERAL	<input type="checkbox"/>	<input type="checkbox"/>	<input type="checkbox"/>
ADJUST STEERING WHEEL	<input type="checkbox"/>	<input type="checkbox"/>	<input type="checkbox"/>
LANGUAGE - SET TO LOCAL LANGUAGE	<input type="checkbox"/>	<input type="checkbox"/>	<input type="checkbox"/>
SELECT SOFTWARE	<input type="checkbox"/>	<input type="checkbox"/>	<input type="checkbox"/>
COMPARE VEHICLE SOFTWARE WITH LATEST AVAILABLE	<input type="checkbox"/>	<input type="checkbox"/>	<input type="checkbox"/>
OVERHEAD CONSOLE			
CHECK REAR WINDOW SWITCH OPERATION	<input checked="" type="checkbox"/>	<input type="checkbox"/>	<input type="checkbox"/>
CHECK CALIFORNIA MODE SWITCH OPERATION	<input type="checkbox"/>	<input type="checkbox"/>	<input type="checkbox"/>
CHECK TAILGATE SWITCH OPERATION	<input type="checkbox"/>	<input type="checkbox"/>	<input type="checkbox"/>
CHECK DOME LIGHT OPERATION	<input type="checkbox"/>	<input type="checkbox"/>	<input type="checkbox"/>
CHECK PASSENGER LIGHT OPERATION	<input type="checkbox"/>	<input type="checkbox"/>	<input type="checkbox"/>
CHECK REAR PASSENGER LIGHT OPERATION	<input type="checkbox"/>	<input type="checkbox"/>	<input type="checkbox"/>
CHECK HAZARD SWITCH LIGHT OPERATION	<input type="checkbox"/>	<input type="checkbox"/>	<input type="checkbox"/>

	OK	NOK	N/A
TEST DRIVE READINESS			
TEST 12V BATTERY WITH BATTERY TESTER - RECORD RESULTS	<input checked="" type="checkbox"/>	<input type="checkbox"/>	<input type="checkbox"/>
CLOSE HOOD, INSTALL HOLD-DOWN BOLTS AND TORQUE TO 19NM	<input checked="" type="checkbox"/>	<input type="checkbox"/>	<input type="checkbox"/>
PERFORM INFOTAINMENT SYSTEM RESET	<input checked="" type="checkbox"/>	<input type="checkbox"/>	<input type="checkbox"/>
CLEAR ALL DIAGNOSTIC TROUBLE CODES USING FAST	<input checked="" type="checkbox"/>	<input type="checkbox"/>	<input type="checkbox"/>
ENSURE VEHICLE GOES THROUGH A SLEEP CYCLE	<input checked="" type="checkbox"/>	<input type="checkbox"/>	<input type="checkbox"/>
TEST DRIVE			
PHYSICALLY ENSURE HOOD CLOSED BY ATTEMPTING TO LIFT OPEN	<input checked="" type="checkbox"/>	<input type="checkbox"/>	<input type="checkbox"/>
CHECK VEHICLE IN ALL GEARS AND ENSURE GEAR SELECT OPERATION	<input checked="" type="checkbox"/>	<input type="checkbox"/>	<input type="checkbox"/>
CHECK EBRAKE RELEASE WITH SEAT BELT UNBUCKLED	<input checked="" type="checkbox"/>	<input type="checkbox"/>	<input type="checkbox"/>
CHECK EBRAKE RELEASE WITH SEAT BELT BUCKELED	<input checked="" type="checkbox"/>	<input type="checkbox"/>	<input type="checkbox"/>
CHECK FOR NOISE, VIBRATION AND HARSHNESS	<input checked="" type="checkbox"/>	<input type="checkbox"/>	<input type="checkbox"/>
CHECK FOR SQUEAKS AND RATTLES	<input checked="" type="checkbox"/>	<input type="checkbox"/>	<input type="checkbox"/>
CHECK CRUISE CONTROL OPERATION	<input checked="" type="checkbox"/>	<input type="checkbox"/>	<input type="checkbox"/>
CHECK LIGHT BRAKE OPERATION	<input checked="" type="checkbox"/>	<input type="checkbox"/>	<input type="checkbox"/>
CHECK MODERATE BRAKE OPERATION	<input checked="" type="checkbox"/>	<input type="checkbox"/>	<input type="checkbox"/>
CHECK HARD BRAKE OPERATION	<input checked="" type="checkbox"/>	<input type="checkbox"/>	<input type="checkbox"/>
CHECK FOR STRAIGHTNESS WHILE BRAKING	<input checked="" type="checkbox"/>	<input type="checkbox"/>	<input type="checkbox"/>
CHECK FOR SQUEAKS WHILE BRAKING	<input type="checkbox"/>	<input checked="" type="checkbox"/>	<input type="checkbox"/>
CHECK REGENERATIVE BRAKING MODES	<input checked="" type="checkbox"/>	<input type="checkbox"/>	<input type="checkbox"/>
CHECK EARTH, FUN, AND HYPER MODES	<input checked="" type="checkbox"/>	<input type="checkbox"/>	<input type="checkbox"/>
CHECK FOR TELLTALES AND WARNING ICONS	<input checked="" type="checkbox"/>	<input type="checkbox"/>	<input type="checkbox"/>
CHECK ADAS FEATURES	<input type="checkbox"/>	<input checked="" type="checkbox"/>	<input type="checkbox"/>
LANE KEEP ASSIST WARNINGS: VISUAL AND AUDIO	<input checked="" type="checkbox"/>	<input type="checkbox"/>	<input type="checkbox"/>
DISTANCE SENSORS WARNINGS: VISUAL AND AUDIO	<input checked="" type="checkbox"/>	<input type="checkbox"/>	<input type="checkbox"/>
AFTER ROAD TEST, CHECK DIAGNOSTIC TROUBLE CODES USING FAST	<input checked="" type="checkbox"/>	<input type="checkbox"/>	<input type="checkbox"/>
ODOMETER:			
RECORD MILES / KILOMETERS READING AFTER ROAD TEST: <u>10</u>	<input type="checkbox"/>	<input type="checkbox"/>	<input type="checkbox"/>
CHARGING:			
CHARGE HIGH VOLTAGE BATTERY TO 80%	<input checked="" type="checkbox"/>	<input type="checkbox"/>	<input type="checkbox"/>
IF VEHICLE WILL NOT BE DELIVERED WITHIN 72 HRS, PERFORM WEEKLY CHECKS OF 12V AND HIGH VOLTAGE BATTERIES			

6 hours rate 247.00 = ~~1482.00~~ 1482.00

Dealership

DEAD

	OK	NOK	N/A
VEHICLE VALIDATION AND INITIALIZATION			
CONFIRM VEHICLE ON DOORS, HOOD, TAILGATE, B-PILLAR AND WINDSHIELD	<input type="checkbox"/>	<input type="checkbox"/>	<input type="checkbox"/>
OPEN HOOD AND REMOVE THE BATTERY TRANSPORT SWITCH	<input type="checkbox"/>	<input type="checkbox"/>	<input type="checkbox"/>
CALIBRATE ALL WINDOWS (DOGGIE WINDOWS NEED FAST TO CALIBRATE)	<input type="checkbox"/>	<input type="checkbox"/>	<input type="checkbox"/>
PERFORM SCALL ACTIVATION (NOT IN US / CANADA)	<input type="checkbox"/>	<input type="checkbox"/>	<input type="checkbox"/>
VEHICLE PROTECTION AND DAMAGE INSPECTION			
REMOVE EXTERIOR COVER	<input type="checkbox"/>	<input type="checkbox"/>	<input type="checkbox"/>
INSPECT FOR VEHICLE DAMAGE	<input type="checkbox"/>	<input type="checkbox"/>	<input type="checkbox"/>
INSPECT ALL INTERIOR PANELS, GLASS, LIGHTS AND TRIM MOLDINGS	<input type="checkbox"/>	<input type="checkbox"/>	<input type="checkbox"/>
EXTERIOR			
TURN ON ALL LIGHTS AND INSPECT FOR OPERATION	<input type="checkbox"/>	<input type="checkbox"/>	<input type="checkbox"/>
CHECK DOORS AND TAILGATE FOR PROPER OPERATION	<input type="checkbox"/>	<input type="checkbox"/>	<input type="checkbox"/>
INSPECT BODY FLUSHNESS FROM FRONT TO REAR	<input type="checkbox"/>	<input type="checkbox"/>	<input type="checkbox"/>
INSPECT ALL BODY GAPS	<input type="checkbox"/>	<input type="checkbox"/>	<input type="checkbox"/>
WAX WASH AND RINSE AS NECESSARY	<input type="checkbox"/>	<input type="checkbox"/>	<input type="checkbox"/>
WHEELS & TIRES			
CHECK WHEELS FOR CORRECT SIZE AND SPECIFICATION	<input type="checkbox"/>	<input type="checkbox"/>	<input type="checkbox"/>
CHECK TIRES FOR CORRECT SIZE AND SPECIFICATION	<input type="checkbox"/>	<input type="checkbox"/>	<input type="checkbox"/>
INSTALL HUB CAPS IF EQUIPPED	<input type="checkbox"/>	<input type="checkbox"/>	<input type="checkbox"/>
CHECK AND ADJUST TIRE PRESSURE TO SPEC ON B-PILLAR ETICNER	<input type="checkbox"/>	<input type="checkbox"/>	<input type="checkbox"/>
TORQUE LUG BOLTS TO 100NM	<input type="checkbox"/>	<input type="checkbox"/>	<input type="checkbox"/>
CHARGE PORT			
OPEN CHARGE PORT DOOR AND ENSURE PROPER OPERATION	<input type="checkbox"/>	<input type="checkbox"/>	<input type="checkbox"/>
ENSURE CHARGE PORT LED IS FUNCTIONAL	<input type="checkbox"/>	<input type="checkbox"/>	<input type="checkbox"/>
CHECK EMERGENCY RELEASE CABLE FOR PROPER POSITIONING	<input type="checkbox"/>	<input type="checkbox"/>	<input type="checkbox"/>
CONNECT CHARGER TO ENSURE VEHICLE CHARGES	<input type="checkbox"/>	<input type="checkbox"/>	<input type="checkbox"/>
KEY FOB			
CHECK LOCK/UNLOCK OPERATION	<input type="checkbox"/>	<input type="checkbox"/>	<input type="checkbox"/>
CHECK CALIFORNIA MODE OPERATION	<input type="checkbox"/>	<input type="checkbox"/>	<input type="checkbox"/>
CHECK TAILGATE OPERATION	<input type="checkbox"/>	<input type="checkbox"/>	<input type="checkbox"/>
CHECK TAILGATE GLASS OPERATION	<input type="checkbox"/>	<input type="checkbox"/>	<input type="checkbox"/>
CHECK NFC OPERATION	<input type="checkbox"/>	<input type="checkbox"/>	<input type="checkbox"/>
REPLACE REMOTE KEY FOB BATTERY	<input type="checkbox"/>	<input type="checkbox"/>	<input type="checkbox"/>
INTERIOR - DRIVER'S AREA			
CHECK WINDOW SWITCHES FOR PROPER OPERATION	<input type="checkbox"/>	<input type="checkbox"/>	<input type="checkbox"/>
CHECK LOCK/UNLOCK BUTTON	<input type="checkbox"/>	<input type="checkbox"/>	<input type="checkbox"/>
CHECK WINDOW LOCK-OUT	<input type="checkbox"/>	<input type="checkbox"/>	<input type="checkbox"/>
CHECK OUTSIDE MIRROR OPERATION	<input type="checkbox"/>	<input type="checkbox"/>	<input type="checkbox"/>
ENSURE PROPER DOOR HANDLE OPERATION	<input type="checkbox"/>	<input type="checkbox"/>	<input type="checkbox"/>
CHECK TAILGATE SWITCH OPERATION	<input type="checkbox"/>	<input type="checkbox"/>	<input type="checkbox"/>
CHECK BRAKE ACTIVATION	<input type="checkbox"/>	<input type="checkbox"/>	<input type="checkbox"/>
CHECK SEAT OPERATION	<input type="checkbox"/>	<input type="checkbox"/>	<input type="checkbox"/>
CHECK SEAT BELT OPERATION	<input type="checkbox"/>	<input type="checkbox"/>	<input type="checkbox"/>

	OK	NOK	N/A
INSTRUMENT PANEL			
CHECK FOR TELL TAILS OR WARNING ICONS	<input type="checkbox"/>	<input type="checkbox"/>	<input type="checkbox"/>
CHECK READY STATE	<input type="checkbox"/>	<input type="checkbox"/>	<input type="checkbox"/>
WIRELESS CHARGING PADS			
CHECK LEFT AND RIGHT WIRELESS CHARGING PORTS (AS EQUIPPED)	<input type="checkbox"/>	<input type="checkbox"/>	<input type="checkbox"/>
CENTER CONSOLE			
CHECK LID OPERATION	<input type="checkbox"/>	<input type="checkbox"/>	<input type="checkbox"/>
CHECK TRAY AND ENSURE MECHANISM WORKS	<input type="checkbox"/>	<input type="checkbox"/>	<input type="checkbox"/>
CHECK USB PORTS OPERATION	<input type="checkbox"/>	<input type="checkbox"/>	<input type="checkbox"/>
REAR PASSENGER COMPARTMENT			
CHECK WINDOW SWITCH OPERATION	<input type="checkbox"/>	<input type="checkbox"/>	<input type="checkbox"/>
CHECK DOOR LOCK OPERATION	<input type="checkbox"/>	<input type="checkbox"/>	<input type="checkbox"/>
CHECK SEAT BELT OPERATION	<input type="checkbox"/>	<input type="checkbox"/>	<input type="checkbox"/>
CHECK CHILD SAFETY LOCK OPERATION	<input type="checkbox"/>	<input type="checkbox"/>	<input type="checkbox"/>
CHECK USB PORT AND LID OPERATION	<input type="checkbox"/>	<input type="checkbox"/>	<input type="checkbox"/>
CHECK LAMP/HEADST OPERATIONS	<input type="checkbox"/>	<input type="checkbox"/>	<input type="checkbox"/>
REAR CENTER ARM REST			
CHECK FOR PROPER OPERATION	<input type="checkbox"/>	<input type="checkbox"/>	<input type="checkbox"/>
CHECK SCREEN FOR PROPER DISPLAY AND ILLUMINATION	<input type="checkbox"/>	<input type="checkbox"/>	<input type="checkbox"/>
CHECK REAR A/C CONTROLS	<input type="checkbox"/>	<input type="checkbox"/>	<input type="checkbox"/>
CHECK REAR SEAT HEATER CONTROLS	<input type="checkbox"/>	<input type="checkbox"/>	<input type="checkbox"/>
CHECK REAR RADIO VOLUME CONTROLS	<input type="checkbox"/>	<input type="checkbox"/>	<input type="checkbox"/>
TRUNK			
CHECK TAILGATE OPEN SWITCH OPERATION	<input type="checkbox"/>	<input type="checkbox"/>	<input type="checkbox"/>
CHECK FLAT AND FOLD CARGO FLOOR	<input type="checkbox"/>	<input type="checkbox"/>	<input type="checkbox"/>
ENSURE TIRE KIT AND EXTERNAL POWER OUTLET ARE IN PLACE	<input type="checkbox"/>	<input type="checkbox"/>	<input type="checkbox"/>
CHECK 12V / 220V OUTLET IS OPERATIONAL	<input type="checkbox"/>	<input type="checkbox"/>	<input type="checkbox"/>
CHECK 12V PLANT SOCKET	<input type="checkbox"/>	<input type="checkbox"/>	<input type="checkbox"/>
CHECK TAILGATE LIGHT OPERATION	<input type="checkbox"/>	<input type="checkbox"/>	<input type="checkbox"/>
CHECK CARGO LIGHT OPERATION	<input type="checkbox"/>	<input type="checkbox"/>	<input type="checkbox"/>
CHECK RETRACTABLE COVER OPERATION	<input type="checkbox"/>	<input type="checkbox"/>	<input type="checkbox"/>
CHECK TAILGATE HEIGHT SET OPERATION	<input type="checkbox"/>	<input type="checkbox"/>	<input type="checkbox"/>
CHECK TAILGATE CLOSE SWITCH OPERATION	<input type="checkbox"/>	<input type="checkbox"/>	<input type="checkbox"/>
FRONT PASSENGER COMPARTMENT			
CHECK WINDOW SWITCH OPERATION	<input type="checkbox"/>	<input type="checkbox"/>	<input type="checkbox"/>
CHECK DOOR LOCK OPERATION	<input type="checkbox"/>	<input type="checkbox"/>	<input type="checkbox"/>
CHECK SEAT OPERATION	<input type="checkbox"/>	<input type="checkbox"/>	<input type="checkbox"/>
CHECK SEAT BELT OPERATION	<input type="checkbox"/>	<input type="checkbox"/>	<input type="checkbox"/>
CHECK TRAY OPERATION	<input type="checkbox"/>	<input type="checkbox"/>	<input type="checkbox"/>
UNDERCARRIAGE INSPECTION			
INSPECT WHEELS AND TIRES FOR DAMAGE	<input type="checkbox"/>	<input type="checkbox"/>	<input type="checkbox"/>
INSPECT FRONT AND REAR BRAKE COMPONENTS FOR DAMAGE	<input type="checkbox"/>	<input type="checkbox"/>	<input type="checkbox"/>
INSPECT FRONT AND REAR BUSHING/SPRINGS COMPONENTS FOR DAMAGE	<input type="checkbox"/>	<input type="checkbox"/>	<input type="checkbox"/>
INSPECT FRONT AND REAR DRIVE TRAIN MOUNTS FOR DAMAGE	<input type="checkbox"/>	<input type="checkbox"/>	<input type="checkbox"/>
INSPECT UNLID SIDE OF HIGH VOLTAGE BATTERY FOR DAMAGE	<input type="checkbox"/>	<input type="checkbox"/>	<input type="checkbox"/>

	OK	NOX	N/A
STEERING WHEEL OPERATION			
CHECK WINDSHIELD WIPER OPERATION	<input type="checkbox"/>	<input type="checkbox"/>	<input type="checkbox"/>
CHECK WINDSHIELD WIPER OPERATION	<input type="checkbox"/>	<input type="checkbox"/>	<input type="checkbox"/>
CHECK WINDSHIELD WIPER OPERATION	<input type="checkbox"/>	<input type="checkbox"/>	<input type="checkbox"/>
CHECK WINDSHIELD WIPER OPERATION	<input type="checkbox"/>	<input type="checkbox"/>	<input type="checkbox"/>
CHECK WINDSHIELD WIPER OPERATION	<input type="checkbox"/>	<input type="checkbox"/>	<input type="checkbox"/>
CHECK WINDSHIELD WIPER OPERATION	<input type="checkbox"/>	<input type="checkbox"/>	<input type="checkbox"/>
CHECK WINDSHIELD WIPER OPERATION	<input type="checkbox"/>	<input type="checkbox"/>	<input type="checkbox"/>
CHECK WINDSHIELD WIPER OPERATION	<input type="checkbox"/>	<input type="checkbox"/>	<input type="checkbox"/>
CHECK WINDSHIELD WIPER OPERATION	<input type="checkbox"/>	<input type="checkbox"/>	<input type="checkbox"/>
FLIGHTING BUTTONS			
CHECK DRAIN TEMPERATURE OPERATION	<input type="checkbox"/>	<input type="checkbox"/>	<input type="checkbox"/>
CHECK FAN SPEED OPERATION	<input type="checkbox"/>	<input type="checkbox"/>	<input type="checkbox"/>
CHECK WINDSHIELD WIPER	<input type="checkbox"/>	<input type="checkbox"/>	<input type="checkbox"/>
ENABLE THE WINDSHIELD	<input type="checkbox"/>	<input type="checkbox"/>	<input type="checkbox"/>
CHECK REAR WINDSHIELD WIPER	<input type="checkbox"/>	<input type="checkbox"/>	<input type="checkbox"/>
CHECK WINDSHIELD WIPER	<input type="checkbox"/>	<input type="checkbox"/>	<input type="checkbox"/>
CHECK REAR WINDSHIELD WIPER	<input type="checkbox"/>	<input type="checkbox"/>	<input type="checkbox"/>
CENTER DISPLAY			
SELECT TEST/RTN	<input type="checkbox"/>	<input type="checkbox"/>	<input type="checkbox"/>
CHECK SEA HEALTH/HEALTH	<input type="checkbox"/>	<input type="checkbox"/>	<input type="checkbox"/>
CHECK WIND OPERATION	<input type="checkbox"/>	<input type="checkbox"/>	<input type="checkbox"/>
SELECT INFORMATION ICON	<input type="checkbox"/>	<input type="checkbox"/>	<input type="checkbox"/>
CHECK LOCATION ACCURACY	<input type="checkbox"/>	<input type="checkbox"/>	<input type="checkbox"/>
SELECT BATTERY	<input type="checkbox"/>	<input type="checkbox"/>	<input type="checkbox"/>
CHECK BATTERY OPERATOR	<input type="checkbox"/>	<input type="checkbox"/>	<input type="checkbox"/>
CHECK BATTERY CONNECTIVITY	<input type="checkbox"/>	<input type="checkbox"/>	<input type="checkbox"/>
SELECT WIND SPEED	<input type="checkbox"/>	<input type="checkbox"/>	<input type="checkbox"/>
ENABLE WINDSHIELD CONNECTED	<input type="checkbox"/>	<input type="checkbox"/>	<input type="checkbox"/>
SELECT CHARGE ICON	<input type="checkbox"/>	<input type="checkbox"/>	<input type="checkbox"/>
ENABLE BATTERY INTERMITTENT	<input type="checkbox"/>	<input type="checkbox"/>	<input type="checkbox"/>
ENABLE MAX CHARGING CURRENT TO SEA	<input type="checkbox"/>	<input type="checkbox"/>	<input type="checkbox"/>
ENABLE CONTACT AND REEL REVALUATION RATE	<input type="checkbox"/>	<input type="checkbox"/>	<input type="checkbox"/>
SELECT BATTERY	<input type="checkbox"/>	<input type="checkbox"/>	<input type="checkbox"/>
ACTIVATE HEATING WHEEL HEATER	<input type="checkbox"/>	<input type="checkbox"/>	<input type="checkbox"/>
ACTIVATE SEAT WARMER	<input type="checkbox"/>	<input type="checkbox"/>	<input type="checkbox"/>
CHECK A/C OPERATION	<input type="checkbox"/>	<input type="checkbox"/>	<input type="checkbox"/>
CHECK A/C OPERATION	<input type="checkbox"/>	<input type="checkbox"/>	<input type="checkbox"/>
CHECK VENT OPERATION	<input type="checkbox"/>	<input type="checkbox"/>	<input type="checkbox"/>
SELECT ALTITUDE ICON	<input type="checkbox"/>	<input type="checkbox"/>	<input type="checkbox"/>
SELECT GENERAL	<input type="checkbox"/>	<input type="checkbox"/>	<input type="checkbox"/>
ADJUST TEMPERATURE	<input type="checkbox"/>	<input type="checkbox"/>	<input type="checkbox"/>
LANGUAGE SET TO LOCAL LANGUAGE	<input type="checkbox"/>	<input type="checkbox"/>	<input type="checkbox"/>
SELECT SOFTWARE	<input type="checkbox"/>	<input type="checkbox"/>	<input type="checkbox"/>
UPDATE VEHICLE SOFTWARE WITH LATEST AVAILABLE	<input type="checkbox"/>	<input type="checkbox"/>	<input type="checkbox"/>
OVERHEAD CONSOLE			
CHECK REAR WINDOW SWITCH OPERATION	<input type="checkbox"/>	<input type="checkbox"/>	<input type="checkbox"/>
CHECK CALIBRATION/RECALIBRATION OPERATION	<input type="checkbox"/>	<input type="checkbox"/>	<input type="checkbox"/>
CHECK TAILGATE SWITCH DEFINED	<input type="checkbox"/>	<input type="checkbox"/>	<input type="checkbox"/>
CHECK DOOR LIGHT OPERATION	<input type="checkbox"/>	<input type="checkbox"/>	<input type="checkbox"/>
CHECK PASSENGER LIGHT OPERATION	<input type="checkbox"/>	<input type="checkbox"/>	<input type="checkbox"/>
CHECK REAR PASSENGER LIGHT OPERATION	<input type="checkbox"/>	<input type="checkbox"/>	<input type="checkbox"/>
CHECK HAZARD SWITCH LIGHT OPERATION	<input type="checkbox"/>	<input type="checkbox"/>	<input type="checkbox"/>

	OK	NOX	N/A
TEST DRIVE READINESS			
TEST 12V BATTERY WITH BATTERY TESTER - RECORD RESULTS	<input type="checkbox"/>	<input type="checkbox"/>	<input type="checkbox"/>
CLOSE HOOD INSTAL HOLD-DOWN BOLTS AND TORQUE TO MMN	<input type="checkbox"/>	<input type="checkbox"/>	<input type="checkbox"/>
PERFORM INFOTAINMENT SYSTEM RESET	<input type="checkbox"/>	<input type="checkbox"/>	<input type="checkbox"/>
CLEAR ALL DIAGNOSTIC TROUBLE CODES USING FAST	<input type="checkbox"/>	<input type="checkbox"/>	<input type="checkbox"/>
ENSURE VEHICLE GOES THROUGH A SLEEP CYCLE	<input type="checkbox"/>	<input type="checkbox"/>	<input type="checkbox"/>
TEST DRIVE			
PHYSICALLY ENSURE HOOD IS CLOSED BY ATTEMPTING TO LIFT OPEN	<input type="checkbox"/>	<input type="checkbox"/>	<input type="checkbox"/>
CHECK VEHICLE IN ALL GEARS AND ENSURE GEAR SELECT OPERATION	<input type="checkbox"/>	<input type="checkbox"/>	<input type="checkbox"/>
CHECK ENRAGE RELEASE WITH SEAT BELT UNBUCKLED	<input type="checkbox"/>	<input type="checkbox"/>	<input type="checkbox"/>
CHECK BRAKE RELEASE WITH SEAT BELT UNBUCKLED	<input type="checkbox"/>	<input type="checkbox"/>	<input type="checkbox"/>
CHECK FOR NOISE, VIBRATION AND HARSHNESS	<input type="checkbox"/>	<input type="checkbox"/>	<input type="checkbox"/>
CHECK FOR POLEAKS AND RATTLES	<input type="checkbox"/>	<input type="checkbox"/>	<input type="checkbox"/>
CHECK CRUISE CONTROL OPERATION	<input type="checkbox"/>	<input type="checkbox"/>	<input type="checkbox"/>
CHECK LIGHT BRAKE OPERATION	<input type="checkbox"/>	<input type="checkbox"/>	<input type="checkbox"/>
CHECK MODERATE BRAKE OPERATION	<input type="checkbox"/>	<input type="checkbox"/>	<input type="checkbox"/>
CHECK HARD BRAKE OPERATION	<input type="checkbox"/>	<input type="checkbox"/>	<input type="checkbox"/>
CHECK FOR STRAIGHTNESS WHILE BRAKING	<input type="checkbox"/>	<input type="checkbox"/>	<input type="checkbox"/>
CHECK FOR SQUEALS WHILE BRAKING	<input type="checkbox"/>	<input type="checkbox"/>	<input type="checkbox"/>
CHECK REGENERATIVE BRAKING MODES	<input type="checkbox"/>	<input type="checkbox"/>	<input type="checkbox"/>
CHECK EARTH FILM AND HYPER MODES	<input type="checkbox"/>	<input type="checkbox"/>	<input type="checkbox"/>
CHECK FOR TELL TAILS AND WARNING ICONS	<input type="checkbox"/>	<input type="checkbox"/>	<input type="checkbox"/>
CHECK ADAS FEATURES	<input type="checkbox"/>	<input type="checkbox"/>	<input type="checkbox"/>
LANE KEEP ASSIST WARNINGS VISUAL AND AUDIO	<input type="checkbox"/>	<input type="checkbox"/>	<input type="checkbox"/>
DISTANCE SENSORS WARNINGS VISUAL AND AUDIO	<input type="checkbox"/>	<input type="checkbox"/>	<input type="checkbox"/>
AFTER ROAD TEST, CHECK DIAGNOSTIC TROUBLE CODES USING FAST	<input type="checkbox"/>	<input type="checkbox"/>	<input type="checkbox"/>
ODOMETER			
RECORD MILES / KILOMETERS READING AFTER ROAD TEST	<input type="checkbox"/>	<input type="checkbox"/>	<input type="checkbox"/>
CHARGING			
CHARGE HIGH VOLTAGE BATTERY TORDS	<input type="checkbox"/>	<input type="checkbox"/>	<input type="checkbox"/>
IF VEHICLE WILL NOT BE DELIVERED WITHIN 72 HRS, PERFORM WEEKLY CHECKS OF 12V AND HIGH VOLTAGE BATTERIES			

Brebe Lms.

7335.00

Dealership

DEAD

	OK	NOK	N/A
VEHICLE VALIDATION AND INITIALIZATION			
CONFIRM VIN ON DOORS, HOOD, TAILGATE, B-PILLAR AND WINDSHIELD	<input type="checkbox"/>	<input type="checkbox"/>	<input type="checkbox"/>
OPEN HOOD AND REMOVE THE BATTERY TRANSPORT SWITCH	<input type="checkbox"/>	<input type="checkbox"/>	<input type="checkbox"/>
CALIBRATE ALL WINDOWS (DOGGIE WINDOWS NEED FAST TO CALIBRATE)	<input type="checkbox"/>	<input type="checkbox"/>	<input type="checkbox"/>
PERFORM ECALL ACTIVATION (NOT IN US / CANADA)	<input type="checkbox"/>	<input type="checkbox"/>	<input type="checkbox"/>
VEHICLE PROTECTION AND DAMAGE INSPECTION			
REMOVE EXTERIOR COVER	<input type="checkbox"/>	<input type="checkbox"/>	<input type="checkbox"/>
INSPECT FOR VEHICLE DAMAGE	<input type="checkbox"/>	<input type="checkbox"/>	<input type="checkbox"/>
INSPECT ALL EXTERIOR PANELS, GLASS, LIGHTS AND TRIM, MOLDINGS	<input type="checkbox"/>	<input type="checkbox"/>	<input type="checkbox"/>
EXTERIOR			
TURN ON ALL LIGHTS AND INSPECT FOR OPERATION	<input type="checkbox"/>	<input type="checkbox"/>	<input type="checkbox"/>
CHECK DOORS AND TAILGATE FOR PROPER OPERATION	<input type="checkbox"/>	<input type="checkbox"/>	<input type="checkbox"/>
INSPECT BODY FLUSHNESS FROM FRONT TO REAR	<input type="checkbox"/>	<input type="checkbox"/>	<input type="checkbox"/>
INSPECT ALL BODY GAPS	<input type="checkbox"/>	<input type="checkbox"/>	<input type="checkbox"/>
ADD WASHER FLUID AS NECESSARY	<input type="checkbox"/>	<input type="checkbox"/>	<input type="checkbox"/>
WHEELS & TIRES:			
CHECK WHEELS FOR CORRECT SIZE AND SPECIFICATION	<input type="checkbox"/>	<input type="checkbox"/>	<input type="checkbox"/>
CHECK TIRES FOR CORRECT SIZE AND SPECIFICATION	<input type="checkbox"/>	<input type="checkbox"/>	<input type="checkbox"/>
INSTALL HUB CAPS, IF EQUIPPED	<input type="checkbox"/>	<input type="checkbox"/>	<input type="checkbox"/>
CHECK AND ADJUST TIRE PRESSURE TO SPECS ON B-PILLAR STICKER	<input type="checkbox"/>	<input type="checkbox"/>	<input type="checkbox"/>
TORQUE LUG BOLTS TO 140 NM	<input type="checkbox"/>	<input type="checkbox"/>	<input type="checkbox"/>
CHARGE PORT			
OPEN CHARGE PORT DOOR AND ENSURE PROPER OPERATION	<input type="checkbox"/>	<input type="checkbox"/>	<input type="checkbox"/>
ENSURE CHARGE PORT LED IS FUNCTIONAL	<input type="checkbox"/>	<input type="checkbox"/>	<input type="checkbox"/>
CHECK EMERGENCY RELEASE CABLE FOR PROPER POSITIONING	<input type="checkbox"/>	<input type="checkbox"/>	<input type="checkbox"/>
CONNECT CHARGER TO ENSURE VEHICLE CHARGES	<input type="checkbox"/>	<input type="checkbox"/>	<input type="checkbox"/>
KEY FOB			
CHECK LOCK / UNLOCK OPERATION	<input type="checkbox"/>	<input type="checkbox"/>	<input type="checkbox"/>
CHECK CALIFORNIA MODE OPERATION	<input type="checkbox"/>	<input type="checkbox"/>	<input type="checkbox"/>
CHECK TAILGATE OPERATION.	<input type="checkbox"/>	<input type="checkbox"/>	<input type="checkbox"/>
CHECK TAILGATE GLASS OPERATION	<input type="checkbox"/>	<input type="checkbox"/>	<input type="checkbox"/>
CHECK NFC OPERATION	<input type="checkbox"/>	<input type="checkbox"/>	<input type="checkbox"/>
REPLACE REMOTE KEY FOB BATTERY	<input type="checkbox"/>	<input type="checkbox"/>	<input type="checkbox"/>
INTERIOR - DRIVER'S AREA			
CHECK WINDOW SWITCHES FOR PROPER OPERATION	<input type="checkbox"/>	<input type="checkbox"/>	<input type="checkbox"/>
CHECK LOCK / UNLOCK BUTTON	<input type="checkbox"/>	<input type="checkbox"/>	<input type="checkbox"/>
CHECK WINDOW LOCK-OUT	<input type="checkbox"/>	<input type="checkbox"/>	<input type="checkbox"/>
CHECK OUTSIDE MIRROR OPERATION	<input type="checkbox"/>	<input type="checkbox"/>	<input type="checkbox"/>
ENSURE PROPER DOOR HANDLE OPERATION	<input type="checkbox"/>	<input type="checkbox"/>	<input type="checkbox"/>
CHECK TAILGATE SWITCH OPERATION	<input type="checkbox"/>	<input type="checkbox"/>	<input type="checkbox"/>
CHECK EBRAKE ACTIVATION	<input type="checkbox"/>	<input type="checkbox"/>	<input type="checkbox"/>
CHECK SEAT OPERATION	<input type="checkbox"/>	<input type="checkbox"/>	<input type="checkbox"/>
CHECK SEAT BELT OPERATION	<input type="checkbox"/>	<input type="checkbox"/>	<input type="checkbox"/>

Brake Wvr
1235

	OK	NOK	N/A
INSTRUMENT PANEL			
CHECK FOR TELLTALES OR WARNING ICONS	<input type="checkbox"/>	<input type="checkbox"/>	<input type="checkbox"/>
CHECK READY STATE	<input type="checkbox"/>	<input type="checkbox"/>	<input type="checkbox"/>
WIRELESS CHARGING PADS			
CHECK LEFT AND RIGHT WIRELESS CHARGING PORTS (AS EQUIPPED)	<input type="checkbox"/>	<input type="checkbox"/>	<input type="checkbox"/>
CENTER CONSOLE			
CHECK LID OPERATION	<input type="checkbox"/>	<input type="checkbox"/>	<input type="checkbox"/>
CHECK TACO TRAY AND ENSURE MECHANISM WORKS	<input type="checkbox"/>	<input type="checkbox"/>	<input type="checkbox"/>
CHECK USB PORTS OPERATION	<input type="checkbox"/>	<input type="checkbox"/>	<input type="checkbox"/>
REAR PASSENGER COMPARTMENT			
CHECK WINDOW SWITCH OPERATION	<input type="checkbox"/>	<input type="checkbox"/>	<input type="checkbox"/>
CHECK DOOR LOCK OPERATION	<input type="checkbox"/>	<input type="checkbox"/>	<input type="checkbox"/>
CHECK SEAT BELT OPERATION	<input type="checkbox"/>	<input type="checkbox"/>	<input type="checkbox"/>
CHECK CHILD SAFETY LOCK OPERATION	<input type="checkbox"/>	<input type="checkbox"/>	<input type="checkbox"/>
CHECK USB PORT AND LID OPERATION	<input type="checkbox"/>	<input type="checkbox"/>	<input type="checkbox"/>
CHECK LIMO MODE OPERATION	<input type="checkbox"/>	<input type="checkbox"/>	<input type="checkbox"/>
REAR CENTER ARM REST			
CHECK FOR PROPER OPERATION	<input type="checkbox"/>	<input type="checkbox"/>	<input type="checkbox"/>
CHECK SCREEN FOR PROPER DISPLAY AND ILLUMINATION	<input type="checkbox"/>	<input type="checkbox"/>	<input type="checkbox"/>
CHECK REAR A/C CONTROLS	<input type="checkbox"/>	<input type="checkbox"/>	<input type="checkbox"/>
CHECK REAR SEAT HEATER CONTROLS	<input type="checkbox"/>	<input type="checkbox"/>	<input type="checkbox"/>
CHECK REAR RADIO VOLUME CONTROLS	<input type="checkbox"/>	<input type="checkbox"/>	<input type="checkbox"/>
TRUNK			
CHECK TAILGATE OPEN SWITCH OPERATION	<input type="checkbox"/>	<input type="checkbox"/>	<input type="checkbox"/>
CHECK FLAT AND FOLD CARGO FLOOR	<input type="checkbox"/>	<input type="checkbox"/>	<input type="checkbox"/>
ENSURE TIRE KIT AND EXTERNAL POWER OUTLET ARE IN PLACE	<input type="checkbox"/>	<input type="checkbox"/>	<input type="checkbox"/>
CHECK 110V / 220V OUTLET IS OPERATIONAL	<input type="checkbox"/>	<input type="checkbox"/>	<input type="checkbox"/>
CHECK 12V POWER SOCKET	<input type="checkbox"/>	<input type="checkbox"/>	<input type="checkbox"/>
CHECK TAILGATE LIGHT OPERATION	<input type="checkbox"/>	<input type="checkbox"/>	<input type="checkbox"/>
CHECK CARGO LIGHT OPERATION	<input type="checkbox"/>	<input type="checkbox"/>	<input type="checkbox"/>
CHECK RETRACTABLE COVER OPERATION	<input type="checkbox"/>	<input type="checkbox"/>	<input type="checkbox"/>
CHECK TAILGATE HEIGHT-SET OPERATION	<input type="checkbox"/>	<input type="checkbox"/>	<input type="checkbox"/>
CHECK TAILGATE CLOSE SWITCH OPERATION	<input type="checkbox"/>	<input type="checkbox"/>	<input type="checkbox"/>
FRONT PASSENGER COMPARTMENT			
CHECK WINDOW SWITCH OPERATION	<input type="checkbox"/>	<input type="checkbox"/>	<input type="checkbox"/>
CHECK DOOR LOCK OPERATION	<input type="checkbox"/>	<input type="checkbox"/>	<input type="checkbox"/>
CHECK SEAT OPERATION	<input type="checkbox"/>	<input type="checkbox"/>	<input type="checkbox"/>
CHECK SEAT BELT OPERATION	<input type="checkbox"/>	<input type="checkbox"/>	<input type="checkbox"/>
CHECK TACO TRAY OPERATION	<input type="checkbox"/>	<input type="checkbox"/>	<input type="checkbox"/>
UNDERCAR INSPECTION			
INSPECT WHEELS AND TIRES FOR DAMAGE	<input type="checkbox"/>	<input type="checkbox"/>	<input type="checkbox"/>
INSPECT FRONT AND REAR BRAKE COMPONENTS FOR DAMAGE	<input type="checkbox"/>	<input type="checkbox"/>	<input type="checkbox"/>
INSPECT FRONT AND REAR SUSPENSION COMPONENTS FOR DAMAGE	<input type="checkbox"/>	<input type="checkbox"/>	<input type="checkbox"/>
INSPECT FRONT AND REAR DRIVETRAIN MOUNTS FOR DAMAGE	<input type="checkbox"/>	<input type="checkbox"/>	<input type="checkbox"/>
INSPECT UNDERSIDE OF HIGH VOLTAGE BATTERY FOR DAMAGE	<input type="checkbox"/>	<input type="checkbox"/>	<input type="checkbox"/>

	OK	NOK	N/A
STEERING WHEEL OPERATION			
CHECK WINDSHIELD WIPER OPERATION	<input type="checkbox"/>	<input type="checkbox"/>	<input type="checkbox"/>
CHECK WINDSHIELD WASHER OPERATION	<input type="checkbox"/>	<input type="checkbox"/>	<input type="checkbox"/>
CHECK TURN SIGNAL SWITCH OPERATION	<input type="checkbox"/>	<input type="checkbox"/>	<input type="checkbox"/>
CHECK GEAR SHIFT LEVER OPERATION	<input type="checkbox"/>	<input type="checkbox"/>	<input type="checkbox"/>
CHECK HORN OPERATION	<input type="checkbox"/>	<input type="checkbox"/>	<input type="checkbox"/>
CHECK VOLUME OPERATION	<input type="checkbox"/>	<input type="checkbox"/>	<input type="checkbox"/>
CHECK EARTH, FUN, HYPER MODE OPERATION	<input type="checkbox"/>	<input type="checkbox"/>	<input type="checkbox"/>
FLOATING BUTTONS			
CHECK DRIVER TEMPERATURE OPERATION	<input type="checkbox"/>	<input type="checkbox"/>	<input type="checkbox"/>
CHECK FAN SPEED OPERATION	<input type="checkbox"/>	<input type="checkbox"/>	<input type="checkbox"/>
CHECK WINDSHIELD DEFROST	<input type="checkbox"/>	<input type="checkbox"/>	<input type="checkbox"/>
ENGAGE HOLLYWOOD MODE	<input type="checkbox"/>	<input type="checkbox"/>	<input type="checkbox"/>
CHECK REAR WINDOW DEFROST	<input type="checkbox"/>	<input type="checkbox"/>	<input type="checkbox"/>
CHECK VOLUME OPERATION	<input type="checkbox"/>	<input type="checkbox"/>	<input type="checkbox"/>
CHECK PASSENGER TEMPERATURE OPERATION	<input type="checkbox"/>	<input type="checkbox"/>	<input type="checkbox"/>
CENTER DISPLAY			
SELECT FISKER ICON	<input type="checkbox"/>	<input type="checkbox"/>	<input type="checkbox"/>
CHECK SEAT HEATER OPERATION	<input type="checkbox"/>	<input type="checkbox"/>	<input type="checkbox"/>
CHECK RADIO OPERATION	<input type="checkbox"/>	<input type="checkbox"/>	<input type="checkbox"/>
SELECT NAVIGATION ICON	<input type="checkbox"/>	<input type="checkbox"/>	<input type="checkbox"/>
CHECK LOCATION ACCURACY	<input type="checkbox"/>	<input type="checkbox"/>	<input type="checkbox"/>
SELECT RADIO ICON	<input type="checkbox"/>	<input type="checkbox"/>	<input type="checkbox"/>
CHECK RADIO OPERATION	<input type="checkbox"/>	<input type="checkbox"/>	<input type="checkbox"/>
CHECK APPLICATION CONNECTIVITY	<input type="checkbox"/>	<input type="checkbox"/>	<input type="checkbox"/>
SELECT PHONE ICON	<input type="checkbox"/>	<input type="checkbox"/>	<input type="checkbox"/>
ENSURE "NO PHONES CONNECTED"	<input type="checkbox"/>	<input type="checkbox"/>	<input type="checkbox"/>
SELECT CHARGE ICON	<input type="checkbox"/>	<input type="checkbox"/>	<input type="checkbox"/>
ENSURE BATTERY LIMIT IS SET AT 80%	<input type="checkbox"/>	<input type="checkbox"/>	<input type="checkbox"/>
ENSURE MAX CHARGING CURRENT TO 32A	<input type="checkbox"/>	<input type="checkbox"/>	<input type="checkbox"/>
SELECT ODOMETER AND ENSURE VALUE IS ACCURATE	<input type="checkbox"/>	<input type="checkbox"/>	<input type="checkbox"/>
SELECT FAN ICON	<input type="checkbox"/>	<input type="checkbox"/>	<input type="checkbox"/>
ACTIVATE STEERING WHEEL HEATER	<input type="checkbox"/>	<input type="checkbox"/>	<input type="checkbox"/>
ACTIVATE SEAT HEATERS	<input type="checkbox"/>	<input type="checkbox"/>	<input type="checkbox"/>
CHECK A/C OPERATION	<input type="checkbox"/>	<input type="checkbox"/>	<input type="checkbox"/>
CHECK MODE OPERATION	<input type="checkbox"/>	<input type="checkbox"/>	<input type="checkbox"/>
CHECK VENT OPERATION	<input type="checkbox"/>	<input type="checkbox"/>	<input type="checkbox"/>
SELECT SETTINGS ICON	<input type="checkbox"/>	<input type="checkbox"/>	<input type="checkbox"/>
SELECT GENERAL	<input type="checkbox"/>	<input type="checkbox"/>	<input type="checkbox"/>
ADJUST STEERING WHEEL	<input type="checkbox"/>	<input type="checkbox"/>	<input type="checkbox"/>
LANGUAGE - SET TO LOCAL LANGUAGE	<input type="checkbox"/>	<input type="checkbox"/>	<input type="checkbox"/>
SELECT SOFTWARE	<input type="checkbox"/>	<input type="checkbox"/>	<input type="checkbox"/>
COMPARE VEHICLE SOFTWARE WITH LATEST AVAILABLE	<input type="checkbox"/>	<input type="checkbox"/>	<input type="checkbox"/>
OVERHEAD CONSOLE			
CHECK REAR WINDOW SWITCH OPERATION	<input type="checkbox"/>	<input type="checkbox"/>	<input type="checkbox"/>
CHECK CALIFORNIA MODE SWITCH OPERATION	<input type="checkbox"/>	<input type="checkbox"/>	<input type="checkbox"/>
CHECK TAILGATE SWITCH OPERATION	<input type="checkbox"/>	<input type="checkbox"/>	<input type="checkbox"/>
CHECK DOME LIGHT OPERATION	<input type="checkbox"/>	<input type="checkbox"/>	<input type="checkbox"/>
CHECK PASSENGER LIGHT OPERATION	<input type="checkbox"/>	<input type="checkbox"/>	<input type="checkbox"/>
CHECK REAR PASSENGER LIGHT OPERATION	<input type="checkbox"/>	<input type="checkbox"/>	<input type="checkbox"/>
CHECK HAZARD SWITCH LIGHT OPERATION	<input type="checkbox"/>	<input type="checkbox"/>	<input type="checkbox"/>

	OK	NOK	N/A
TEST DRIVE READINESS			
TEST 12V BATTERY WITH BATTERY TESTER - RECORD RESULTS	<input type="checkbox"/>	<input type="checkbox"/>	<input type="checkbox"/>
CLOSE HOOD, INSTALL HOLD-DOWN BOLTS AND TORQUE TO 19NM	<input type="checkbox"/>	<input type="checkbox"/>	<input type="checkbox"/>
PERFORM INFOTAINMENT SYSTEM RESET	<input type="checkbox"/>	<input type="checkbox"/>	<input type="checkbox"/>
CLEAR ALL DIAGNOSTIC TROUBLE CODES USING FAST	<input type="checkbox"/>	<input type="checkbox"/>	<input type="checkbox"/>
ENSURE VEHICLE GOES THROUGH A SLEEP CYCLE	<input type="checkbox"/>	<input type="checkbox"/>	<input type="checkbox"/>
TEST DRIVE			
PHYSICALLY ENSURE HOOD CLOSED BY ATTEMPTING TO LIFT OPEN	<input type="checkbox"/>	<input type="checkbox"/>	<input type="checkbox"/>
CHECK VEHICLE IN ALL GEARS AND ENSURE GEAR SELECT OPERATION	<input type="checkbox"/>	<input type="checkbox"/>	<input type="checkbox"/>
CHECK EBRAKE RELEASE WITH SEAT BELT UNBUCKLED	<input type="checkbox"/>	<input type="checkbox"/>	<input type="checkbox"/>
CHECK EBRAKE RELEASE WITH SEAT BELT BUCKLED	<input type="checkbox"/>	<input type="checkbox"/>	<input type="checkbox"/>
CHECK FOR NOISE, VIBRATION AND HARSHNESS	<input type="checkbox"/>	<input type="checkbox"/>	<input type="checkbox"/>
CHECK FOR SQUEAKS AND RATTLES	<input type="checkbox"/>	<input type="checkbox"/>	<input type="checkbox"/>
CHECK CRUISE CONTROL OPERATION	<input type="checkbox"/>	<input type="checkbox"/>	<input type="checkbox"/>
CHECK LIGHT BRAKE OPERATION	<input type="checkbox"/>	<input type="checkbox"/>	<input type="checkbox"/>
CHECK MODERATE BRAKE OPERATION	<input type="checkbox"/>	<input type="checkbox"/>	<input type="checkbox"/>
CHECK HARD BRAKE OPERATION	<input type="checkbox"/>	<input type="checkbox"/>	<input type="checkbox"/>
CHECK FOR STRAIGHTNESS WHILE BRAKING	<input type="checkbox"/>	<input type="checkbox"/>	<input type="checkbox"/>
CHECK FOR SQUEAKS WHILE BRAKING	<input type="checkbox"/>	<input type="checkbox"/>	<input type="checkbox"/>
CHECK REGENERATIVE BRAKING MODES	<input type="checkbox"/>	<input type="checkbox"/>	<input type="checkbox"/>
CHECK EARTH, FUN, AND HYPER MODES	<input type="checkbox"/>	<input type="checkbox"/>	<input type="checkbox"/>
CHECK FOR TELLTALES AND WARNING ICONS	<input type="checkbox"/>	<input type="checkbox"/>	<input type="checkbox"/>
CHECK ADAS FEATURES	<input type="checkbox"/>	<input type="checkbox"/>	<input type="checkbox"/>
LANE KEEP ASSIST WARNINGS: VISUAL AND AUDIO	<input type="checkbox"/>	<input type="checkbox"/>	<input type="checkbox"/>
DISTANCE SENSORS WARNINGS: VISUAL AND AUDIO	<input type="checkbox"/>	<input type="checkbox"/>	<input type="checkbox"/>
AFTER ROAD TEST, CHECK DIAGNOSTIC TROUBLE CODES USING FAST	<input type="checkbox"/>	<input type="checkbox"/>	<input type="checkbox"/>
ODOMETER:			
RECORD MILES / KILOMETERS READING AFTER ROAD TEST:	<input type="checkbox"/>	<input type="checkbox"/>	<input type="checkbox"/>
CHARGING:			
CHARGE HIGH VOLTAGE BATTERY TO 80%	<input type="checkbox"/>	<input type="checkbox"/>	<input type="checkbox"/>
IF VEHICLE WILL NOT BE DELIVERED WITHIN 72 HRS, PERFORM WEEKLY CHECKS OF 12V AND HIGH VOLTAGE BATTERIES			

Dealership

DEAD

	OK	NOK	N/A
VEHICLE VALIDATION AND INITIALIZATION			
CONFIRM VIN ON DOORS, HOOD, TAILGATE, B-PILLAR AND WINDSHIELD	<input type="checkbox"/>	<input type="checkbox"/>	<input type="checkbox"/>
OPEN HOOD AND REMOVE THE BATTERY TRANSPORT SWITCH	<input type="checkbox"/>	<input type="checkbox"/>	<input type="checkbox"/>
CALIBRATE ALL WINDOWS (DOGGIE WINDOWS NEED FAST TO CALIBRATE)	<input type="checkbox"/>	<input type="checkbox"/>	<input type="checkbox"/>
PERFORM ECALL ACTIVATION (NOT IN US / CANADA)	<input type="checkbox"/>	<input type="checkbox"/>	<input type="checkbox"/>
VEHICLE PROTECTION AND DAMAGE INSPECTION			
REMOVE EXTERIOR COVER	<input type="checkbox"/>	<input type="checkbox"/>	<input type="checkbox"/>
INSPECT FOR VEHICLE DAMAGE	<input type="checkbox"/>	<input type="checkbox"/>	<input type="checkbox"/>
INSPECT ALL EXTERIOR PANELS, GLASS, LIGHTS AND TRIM, MOLDINGS	<input type="checkbox"/>	<input type="checkbox"/>	<input type="checkbox"/>
EXTERIOR			
TURN ON ALL LIGHTS AND INSPECT FOR OPERATION	<input type="checkbox"/>	<input type="checkbox"/>	<input type="checkbox"/>
CHECK DOORS AND TAILGATE FOR PROPER OPERATION	<input type="checkbox"/>	<input type="checkbox"/>	<input type="checkbox"/>
INSPECT BODY FLUSHNESS FROM FRONT TO REAR	<input type="checkbox"/>	<input type="checkbox"/>	<input type="checkbox"/>
INSPECT ALL BODY GAPS	<input type="checkbox"/>	<input type="checkbox"/>	<input type="checkbox"/>
ADD WASHER FLUID AS NECESSARY	<input type="checkbox"/>	<input type="checkbox"/>	<input type="checkbox"/>
WHEELS & TIRES:			
CHECK WHEELS FOR CORRECT SIZE AND SPECIFICATION	<input type="checkbox"/>	<input type="checkbox"/>	<input type="checkbox"/>
CHECK TIRES FOR CORRECT SIZE AND SPECIFICATION	<input type="checkbox"/>	<input type="checkbox"/>	<input type="checkbox"/>
INSTALL HUB CAPS, IF EQUIPPED	<input type="checkbox"/>	<input type="checkbox"/>	<input type="checkbox"/>
CHECK AND ADJUST TIRE PRESSURE TO SPECS ON B-PILLAR STICKER	<input type="checkbox"/>	<input type="checkbox"/>	<input type="checkbox"/>
TORQUE LUG BOLTS TO 140 NM	<input type="checkbox"/>	<input type="checkbox"/>	<input type="checkbox"/>
CHARGE PORT			
OPEN CHARGE PORT DOOR AND ENSURE PROPER OPERATION	<input type="checkbox"/>	<input type="checkbox"/>	<input type="checkbox"/>
ENSURE CHARGE PORT LED IS FUNCTIONAL	<input type="checkbox"/>	<input type="checkbox"/>	<input type="checkbox"/>
CHECK EMERGENCY RELEASE CABLE FOR PROPER POSITIONING	<input type="checkbox"/>	<input type="checkbox"/>	<input type="checkbox"/>
CONNECT CHARGER TO ENSURE VEHICLE CHARGES	<input type="checkbox"/>	<input type="checkbox"/>	<input type="checkbox"/>
KEY FOB			
CHECK LOCK / UNLOCK OPERATION	<input type="checkbox"/>	<input type="checkbox"/>	<input type="checkbox"/>
CHECK CALIFORNIA MODE OPERATION	<input type="checkbox"/>	<input type="checkbox"/>	<input type="checkbox"/>
CHECK TAILGATE OPERATION.	<input type="checkbox"/>	<input type="checkbox"/>	<input type="checkbox"/>
CHECK TAILGATE GLASS OPERATION	<input type="checkbox"/>	<input type="checkbox"/>	<input type="checkbox"/>
CHECK NFC OPERATION	<input type="checkbox"/>	<input type="checkbox"/>	<input type="checkbox"/>
REPLACE REMOTE KEY FOB BATTERY	<input type="checkbox"/>	<input type="checkbox"/>	<input type="checkbox"/>
INTERIOR - DRIVER'S AREA			
CHECK WINDOW SWITCHES FOR PROPER OPERATION	<input type="checkbox"/>	<input type="checkbox"/>	<input type="checkbox"/>
CHECK LOCK / UNLOCK BUTTON	<input type="checkbox"/>	<input type="checkbox"/>	<input type="checkbox"/>
CHECK WINDOW LOCK-OUT	<input type="checkbox"/>	<input type="checkbox"/>	<input type="checkbox"/>
CHECK OUTSIDE MIRROR OPERATION	<input type="checkbox"/>	<input type="checkbox"/>	<input type="checkbox"/>
ENSURE PROPER DOOR HANDLE OPERATION	<input type="checkbox"/>	<input type="checkbox"/>	<input type="checkbox"/>
CHECK TAILGATE SWITCH OPERATION	<input type="checkbox"/>	<input type="checkbox"/>	<input type="checkbox"/>
CHECK EBRAKE ACTIVATION	<input type="checkbox"/>	<input type="checkbox"/>	<input type="checkbox"/>
CHECK SEAT OPERATION	<input type="checkbox"/>	<input type="checkbox"/>	<input type="checkbox"/>
CHECK SEAT BELT OPERATION	<input type="checkbox"/>	<input type="checkbox"/>	<input type="checkbox"/>

	OK	NOK	N/A
INSTRUMENT PANEL			
CHECK FOR TELLTALES OR WARNING ICONS	<input type="checkbox"/>	<input type="checkbox"/>	<input type="checkbox"/>
CHECK READY STATE	<input type="checkbox"/>	<input type="checkbox"/>	<input type="checkbox"/>
WIRELESS CHARGING PADS			
CHECK LEFT AND RIGHT WIRELESS CHARGING PORTS (AS EQUIPPED)	<input type="checkbox"/>	<input type="checkbox"/>	<input type="checkbox"/>
CENTER CONSOLE			
CHECK LID OPERATION	<input type="checkbox"/>	<input type="checkbox"/>	<input type="checkbox"/>
CHECK TACO TRAY AND ENSURE MECHANISM WORKS	<input type="checkbox"/>	<input type="checkbox"/>	<input type="checkbox"/>
CHECK USB PORTS OPERATION	<input type="checkbox"/>	<input type="checkbox"/>	<input type="checkbox"/>
REAR PASSENGER COMPARTMENT			
CHECK WINDOW SWITCH OPERATION	<input type="checkbox"/>	<input type="checkbox"/>	<input type="checkbox"/>
CHECK DOOR LOCK OPERATION	<input type="checkbox"/>	<input type="checkbox"/>	<input type="checkbox"/>
CHECK SEAT BELT OPERATION	<input type="checkbox"/>	<input type="checkbox"/>	<input type="checkbox"/>
CHECK CHILD SAFETY LOCK OPERATION	<input type="checkbox"/>	<input type="checkbox"/>	<input type="checkbox"/>
CHECK USB PORT AND LID OPERATION	<input type="checkbox"/>	<input type="checkbox"/>	<input type="checkbox"/>
CHECK LIMO MODE OPERATION	<input type="checkbox"/>	<input type="checkbox"/>	<input type="checkbox"/>
REAR CENTER ARM REST			
CHECK FOR PROPER OPERATION	<input type="checkbox"/>	<input type="checkbox"/>	<input type="checkbox"/>
CHECK SCREEN FOR PROPER DISPLAY AND ILLUMINATION	<input type="checkbox"/>	<input type="checkbox"/>	<input type="checkbox"/>
CHECK REAR A/C CONTROLS	<input type="checkbox"/>	<input type="checkbox"/>	<input type="checkbox"/>
CHECK REAR SEAT HEATER CONTROLS	<input type="checkbox"/>	<input type="checkbox"/>	<input type="checkbox"/>
CHECK REAR RADIO VOLUME CONTROLS	<input type="checkbox"/>	<input type="checkbox"/>	<input type="checkbox"/>
TRUNK			
CHECK TAILGATE OPEN SWITCH OPERATION	<input type="checkbox"/>	<input type="checkbox"/>	<input type="checkbox"/>
CHECK FLAT AND FOLD CARGO FLOOR	<input type="checkbox"/>	<input type="checkbox"/>	<input type="checkbox"/>
ENSURE TIRE KIT AND EXTERNAL POWER OUTLET ARE IN PLACE	<input type="checkbox"/>	<input type="checkbox"/>	<input type="checkbox"/>
CHECK 110V / 220V OUTLET IS OPERATIONAL	<input type="checkbox"/>	<input type="checkbox"/>	<input type="checkbox"/>
CHECK 12V POWER SOCKET	<input type="checkbox"/>	<input type="checkbox"/>	<input type="checkbox"/>
CHECK TAILGATE LIGHT OPERATION	<input type="checkbox"/>	<input type="checkbox"/>	<input type="checkbox"/>
CHECK CARGO LIGHT OPERATION	<input type="checkbox"/>	<input type="checkbox"/>	<input type="checkbox"/>
CHECK RETRACTABLE COVER OPERATION	<input type="checkbox"/>	<input type="checkbox"/>	<input type="checkbox"/>
CHECK TAILGATE HEIGHT-SET OPERATION	<input type="checkbox"/>	<input type="checkbox"/>	<input type="checkbox"/>
CHECK TAILGATE CLOSE SWITCH OPERATION	<input type="checkbox"/>	<input type="checkbox"/>	<input type="checkbox"/>
FRONT PASSENGER COMPARTMENT			
CHECK WINDOW SWITCH OPERATION	<input type="checkbox"/>	<input type="checkbox"/>	<input type="checkbox"/>
CHECK DOOR LOCK OPERATION	<input type="checkbox"/>	<input type="checkbox"/>	<input type="checkbox"/>
CHECK SEAT OPERATION	<input type="checkbox"/>	<input type="checkbox"/>	<input type="checkbox"/>
CHECK SEAT BELT OPERATION	<input type="checkbox"/>	<input type="checkbox"/>	<input type="checkbox"/>
CHECK TACO TRAY OPERATION	<input type="checkbox"/>	<input type="checkbox"/>	<input type="checkbox"/>
UNDERCAR INSPECTION			
INSPECT WHEELS AND TIRES FOR DAMAGE	<input type="checkbox"/>	<input type="checkbox"/>	<input type="checkbox"/>
INSPECT FRONT AND REAR BRAKE COMPONENTS FOR DAMAGE	<input type="checkbox"/>	<input type="checkbox"/>	<input type="checkbox"/>
INSPECT FRONT AND REAR SUSPENSION COMPONENTS FOR DAMAGE	<input type="checkbox"/>	<input type="checkbox"/>	<input type="checkbox"/>
INSPECT FRONT AND REAR DRIVETRAIN MOUNTS FOR DAMAGE	<input type="checkbox"/>	<input type="checkbox"/>	<input type="checkbox"/>
INSPECT UNDERSIDE OF HIGH VOLTAGE BATTERY FOR DAMAGE	<input type="checkbox"/>	<input type="checkbox"/>	<input type="checkbox"/>

	OK	NOK	N/A
STEERING WHEEL OPERATION			
CHECK WINDSHIELD WIPER OPERATION	<input type="checkbox"/>	<input type="checkbox"/>	<input type="checkbox"/>
CHECK WINDSHIELD WASHER OPERATION	<input type="checkbox"/>	<input type="checkbox"/>	<input type="checkbox"/>
CHECK TURN SIGNAL SWITCH OPERATION	<input type="checkbox"/>	<input type="checkbox"/>	<input type="checkbox"/>
CHECK GEAR SHIFT LEVER OPERATION	<input type="checkbox"/>	<input type="checkbox"/>	<input type="checkbox"/>
CHECK HORN OPERATION	<input type="checkbox"/>	<input type="checkbox"/>	<input type="checkbox"/>
CHECK VOLUME OPERATION	<input type="checkbox"/>	<input type="checkbox"/>	<input type="checkbox"/>
CHECK EARTH, FUN, HYPER MODE OPERATION	<input type="checkbox"/>	<input type="checkbox"/>	<input type="checkbox"/>
FLOATING BUTTONS			
CHECK DRIVER TEMPERATURE OPERATION	<input type="checkbox"/>	<input type="checkbox"/>	<input type="checkbox"/>
CHECK FAN SPEED OPERATION	<input type="checkbox"/>	<input type="checkbox"/>	<input type="checkbox"/>
CHECK WINDSHIELD DEFROST	<input type="checkbox"/>	<input type="checkbox"/>	<input type="checkbox"/>
ENGAGE HOLLYWOOD MODE	<input type="checkbox"/>	<input type="checkbox"/>	<input type="checkbox"/>
CHECK REAR WINDOW DEFROST	<input type="checkbox"/>	<input type="checkbox"/>	<input type="checkbox"/>
CHECK VOLUME OPERATION	<input type="checkbox"/>	<input type="checkbox"/>	<input type="checkbox"/>
CHECK PASSENGER TEMPERATURE OPERATION	<input type="checkbox"/>	<input type="checkbox"/>	<input type="checkbox"/>
CENTER DISPLAY			
SELECT FISKER ICON	<input type="checkbox"/>	<input type="checkbox"/>	<input type="checkbox"/>
CHECK SEAT HEATER OPERATION	<input type="checkbox"/>	<input type="checkbox"/>	<input type="checkbox"/>
CHECK RADIO OPERATION	<input type="checkbox"/>	<input type="checkbox"/>	<input type="checkbox"/>
SELECT NAVIGATION ICON	<input type="checkbox"/>	<input type="checkbox"/>	<input type="checkbox"/>
CHECK LOCATION ACCURACY	<input type="checkbox"/>	<input type="checkbox"/>	<input type="checkbox"/>
SELECT RADIO ICON	<input type="checkbox"/>	<input type="checkbox"/>	<input type="checkbox"/>
CHECK RADIO OPERATION	<input type="checkbox"/>	<input type="checkbox"/>	<input type="checkbox"/>
CHECK APPLICATION CONNECTIVITY	<input type="checkbox"/>	<input type="checkbox"/>	<input type="checkbox"/>
SELECT PHONE ICON	<input type="checkbox"/>	<input type="checkbox"/>	<input type="checkbox"/>
ENSURE "NO PHONES CONNECTED"	<input type="checkbox"/>	<input type="checkbox"/>	<input type="checkbox"/>
SELECT CHARGE ICON	<input type="checkbox"/>	<input type="checkbox"/>	<input type="checkbox"/>
ENSURE BATTERY LIMIT IS SET AT 80%	<input type="checkbox"/>	<input type="checkbox"/>	<input type="checkbox"/>
ENSURE MAX CHARGING CURRENT TO 32A	<input type="checkbox"/>	<input type="checkbox"/>	<input type="checkbox"/>
SELECT ODOMETER AND ENSURE VALUE IS ACCURATE	<input type="checkbox"/>	<input type="checkbox"/>	<input type="checkbox"/>
SELECT FAN ICON	<input type="checkbox"/>	<input type="checkbox"/>	<input type="checkbox"/>
ACTIVATE STEERING WHEEL HEATER	<input type="checkbox"/>	<input type="checkbox"/>	<input type="checkbox"/>
ACTIVATE SEAT HEATERS	<input type="checkbox"/>	<input type="checkbox"/>	<input type="checkbox"/>
CHECK A/C OPERATION	<input type="checkbox"/>	<input type="checkbox"/>	<input type="checkbox"/>
CHECK MODE OPERATION	<input type="checkbox"/>	<input type="checkbox"/>	<input type="checkbox"/>
CHECK VENT OPERATION	<input type="checkbox"/>	<input type="checkbox"/>	<input type="checkbox"/>
SELECT SETTINGS ICON	<input type="checkbox"/>	<input type="checkbox"/>	<input type="checkbox"/>
SELECT GENERAL	<input type="checkbox"/>	<input type="checkbox"/>	<input type="checkbox"/>
ADJUST STEERING WHEEL	<input type="checkbox"/>	<input type="checkbox"/>	<input type="checkbox"/>
LANGUAGE - SET TO LOCAL LANGUAGE	<input type="checkbox"/>	<input type="checkbox"/>	<input type="checkbox"/>
SELECT SOFTWARE	<input type="checkbox"/>	<input type="checkbox"/>	<input type="checkbox"/>
COMPARE VEHICLE SOFTWARE WITH LATEST AVAILABLE	<input type="checkbox"/>	<input type="checkbox"/>	<input type="checkbox"/>
OVERHEAD CONSOLE			
CHECK REAR WINDOW SWITCH OPERATION	<input type="checkbox"/>	<input type="checkbox"/>	<input type="checkbox"/>
CHECK CALIFORNIA MODE SWITCH OPERATION	<input type="checkbox"/>	<input type="checkbox"/>	<input type="checkbox"/>
CHECK TAILGATE SWITCH OPERATION	<input type="checkbox"/>	<input type="checkbox"/>	<input type="checkbox"/>
CHECK DOME LIGHT OPERATION	<input type="checkbox"/>	<input type="checkbox"/>	<input type="checkbox"/>
CHECK PASSENGER LIGHT OPERATION	<input type="checkbox"/>	<input type="checkbox"/>	<input type="checkbox"/>
CHECK REAR PASSENGER LIGHT OPERATION	<input type="checkbox"/>	<input type="checkbox"/>	<input type="checkbox"/>
CHECK HAZARD SWITCH LIGHT OPERATION	<input type="checkbox"/>	<input type="checkbox"/>	<input type="checkbox"/>

	OK	NOK	N/A
TEST DRIVE READINESS			
TEST 12V BATTERY WITH BATTERY TESTER - RECORD RESULTS	<input type="checkbox"/>	<input type="checkbox"/>	<input type="checkbox"/>
CLOSE HOOD, INSTALL HOLD-DOWN BOLTS AND TORQUE TO 19NM	<input type="checkbox"/>	<input type="checkbox"/>	<input type="checkbox"/>
PERFORM INFOTAINMENT SYSTEM RESET	<input type="checkbox"/>	<input type="checkbox"/>	<input type="checkbox"/>
CLEAR ALL DIAGNOSTIC TROUBLE CODES USING FAST	<input type="checkbox"/>	<input type="checkbox"/>	<input type="checkbox"/>
ENSURE VEHICLE GOES THROUGH A SLEEP CYCLE	<input type="checkbox"/>	<input type="checkbox"/>	<input type="checkbox"/>
TEST DRIVE			
PHYSICALLY ENSURE HOOD CLOSED BY ATTEMPTING TO LIFT OPEN	<input type="checkbox"/>	<input type="checkbox"/>	<input type="checkbox"/>
CHECK VEHICLE IN ALL GEARS AND ENSURE GEAR SELECT OPERATION	<input type="checkbox"/>	<input type="checkbox"/>	<input type="checkbox"/>
CHECK EBRAKE RELEASE WITH SEAT BELT UNBUCKLED	<input type="checkbox"/>	<input type="checkbox"/>	<input type="checkbox"/>
CHECK EBRAKE RELEASE WITH SEAT BELT BUCKLED	<input type="checkbox"/>	<input type="checkbox"/>	<input type="checkbox"/>
CHECK FOR NOISE, VIBRATION AND HARSHNESS	<input type="checkbox"/>	<input type="checkbox"/>	<input type="checkbox"/>
CHECK FOR SQUEAKS AND RATTLES	<input type="checkbox"/>	<input type="checkbox"/>	<input type="checkbox"/>
CHECK CRUISE CONTROL OPERATION	<input type="checkbox"/>	<input type="checkbox"/>	<input type="checkbox"/>
CHECK LIGHT BRAKE OPERATION	<input type="checkbox"/>	<input type="checkbox"/>	<input type="checkbox"/>
CHECK MODERATE BRAKE OPERATION	<input type="checkbox"/>	<input type="checkbox"/>	<input type="checkbox"/>
CHECK HARD BRAKE OPERATION	<input type="checkbox"/>	<input type="checkbox"/>	<input type="checkbox"/>
CHECK FOR STRAIGHTNESS WHILE BRAKING	<input type="checkbox"/>	<input type="checkbox"/>	<input type="checkbox"/>
CHECK FOR SQUEAKS WHILE BRAKING	<input type="checkbox"/>	<input type="checkbox"/>	<input type="checkbox"/>
CHECK REGENERATIVE BRAKING MODES	<input type="checkbox"/>	<input type="checkbox"/>	<input type="checkbox"/>
CHECK EARTH, FUN, AND HYPER MODES	<input type="checkbox"/>	<input type="checkbox"/>	<input type="checkbox"/>
CHECK FOR TELLTALES AND WARNING ICONS	<input type="checkbox"/>	<input type="checkbox"/>	<input type="checkbox"/>
CHECK ADAS FEATURES	<input type="checkbox"/>	<input type="checkbox"/>	<input type="checkbox"/>
LANE KEEP ASSIST WARNINGS: VISUAL AND AUDIO	<input type="checkbox"/>	<input type="checkbox"/>	<input type="checkbox"/>
DISTANCE SENSORS WARNINGS: VISUAL AND AUDIO	<input type="checkbox"/>	<input type="checkbox"/>	<input type="checkbox"/>
AFTER ROAD TEST, CHECK DIAGNOSTIC TROUBLE CODES USING FAST	<input type="checkbox"/>	<input type="checkbox"/>	<input type="checkbox"/>
ODOMETER:			
RECORD MILES / KILOMETERS READING AFTER ROAD TEST: _____	<input type="checkbox"/>	<input type="checkbox"/>	<input type="checkbox"/>
CHARGING:			
CHARGE HIGH VOLTAGE BATTERY TO 80%	<input type="checkbox"/>	<input type="checkbox"/>	<input type="checkbox"/>
IF VEHICLE WILL NOT BE DELIVERED WITHIN 72 HRS, PERFORM WEEKLY CHECKS OF 12V AND HIGH VOLTAGE BATTERIES			

*UBrunch
Unit*

1235

Dealership **DEAD**

	OK	NOK	N/A
VEHICLE VALIDATION AND INITIALIZATION			
CONFIRM VIN ON DOORS, HOOD, TAILGATE, B-PILLAR AND WINDSHIELD	<input type="checkbox"/>	<input type="checkbox"/>	<input type="checkbox"/>
OPEN HOOD AND REMOVE THE BATTERY TRANSPORT SWITCH	<input type="checkbox"/>	<input type="checkbox"/>	<input type="checkbox"/>
CALIBRATE ALL WINDOWS (DOGGIE WINDOWS NEED FAST TO CALIBRATE)	<input type="checkbox"/>	<input type="checkbox"/>	<input type="checkbox"/>
PERFORM ECALL ACTIVATION (NOT IN US / CANADA)	<input type="checkbox"/>	<input type="checkbox"/>	<input type="checkbox"/>
VEHICLE PROTECTION AND DAMAGE INSPECTION			
REMOVE EXTERIOR COVER	<input type="checkbox"/>	<input type="checkbox"/>	<input type="checkbox"/>
INSPECT FOR VEHICLE DAMAGE	<input type="checkbox"/>	<input type="checkbox"/>	<input type="checkbox"/>
INSPECT ALL EXTERIOR PANELS, GLASS, LIGHTS AND TRIM, MOLDINGS	<input type="checkbox"/>	<input type="checkbox"/>	<input type="checkbox"/>
EXTERIOR			
TURN ON ALL LIGHTS AND INSPECT FOR OPERATION	<input type="checkbox"/>	<input type="checkbox"/>	<input type="checkbox"/>
CHECK DOORS AND TAILGATE FOR PROPER OPERATION	<input type="checkbox"/>	<input type="checkbox"/>	<input type="checkbox"/>
INSPECT BODY FLUSHNESS FROM FRONT TO REAR	<input type="checkbox"/>	<input type="checkbox"/>	<input type="checkbox"/>
INSPECT ALL BODY GAPS	<input type="checkbox"/>	<input type="checkbox"/>	<input type="checkbox"/>
ADD WASHER FLUID AS NECESSARY	<input type="checkbox"/>	<input type="checkbox"/>	<input type="checkbox"/>
WHEELS & TIRES:			
CHECK WHEELS FOR CORRECT SIZE AND SPECIFICATION	<input type="checkbox"/>	<input type="checkbox"/>	<input type="checkbox"/>
CHECK TIRES FOR CORRECT SIZE AND SPECIFICATION	<input type="checkbox"/>	<input type="checkbox"/>	<input type="checkbox"/>
INSTALL HUB CAPS, IF EQUIPPED	<input type="checkbox"/>	<input type="checkbox"/>	<input type="checkbox"/>
CHECK AND ADJUST TIRE PRESSURE TO SPECS ON B-PILLAR STICKER	<input type="checkbox"/>	<input type="checkbox"/>	<input type="checkbox"/>
TORQUE LUG BOLTS TO 140 NM	<input type="checkbox"/>	<input type="checkbox"/>	<input type="checkbox"/>
CHARGE PORT			
OPEN CHARGE PORT DOOR AND ENSURE PROPER OPERATION	<input type="checkbox"/>	<input type="checkbox"/>	<input type="checkbox"/>
ENSURE CHARGE PORT LED IS FUNCTIONAL	<input type="checkbox"/>	<input type="checkbox"/>	<input type="checkbox"/>
CHECK EMERGENCY RELEASE CABLE FOR PROPER POSITIONING	<input type="checkbox"/>	<input type="checkbox"/>	<input type="checkbox"/>
CONNECT CHARGER TO ENSURE VEHICLE CHARGES	<input type="checkbox"/>	<input type="checkbox"/>	<input type="checkbox"/>
KEY FOB			
CHECK LOCK / UNLOCK OPERATION	<input type="checkbox"/>	<input type="checkbox"/>	<input type="checkbox"/>
CHECK CALIFORNIA MODE OPERATION	<input type="checkbox"/>	<input type="checkbox"/>	<input type="checkbox"/>
CHECK TAILGATE OPERATION.	<input type="checkbox"/>	<input type="checkbox"/>	<input type="checkbox"/>
CHECK TAILGATE GLASS OPERATION	<input type="checkbox"/>	<input type="checkbox"/>	<input type="checkbox"/>
CHECK NFC OPERATION	<input type="checkbox"/>	<input type="checkbox"/>	<input type="checkbox"/>
REPLACE REMOTE KEY FOB BATTERY	<input type="checkbox"/>	<input type="checkbox"/>	<input type="checkbox"/>
INTERIOR - DRIVER'S AREA			
CHECK WINDOW SWITCHES FOR PROPER OPERATION	<input type="checkbox"/>	<input type="checkbox"/>	<input type="checkbox"/>
CHECK LOCK / UNLOCK BUTTON	<input type="checkbox"/>	<input type="checkbox"/>	<input type="checkbox"/>
CHECK WINDOW LOCK-OUT	<input type="checkbox"/>	<input type="checkbox"/>	<input type="checkbox"/>
CHECK OUTSIDE MIRROR OPERATION	<input type="checkbox"/>	<input type="checkbox"/>	<input type="checkbox"/>
ENSURE PROPER DOOR HANDLE OPERATION	<input type="checkbox"/>	<input type="checkbox"/>	<input type="checkbox"/>
CHECK TAILGATE SWITCH OPERATION	<input type="checkbox"/>	<input type="checkbox"/>	<input type="checkbox"/>
CHECK EBRAKE ACTIVATION	<input type="checkbox"/>	<input type="checkbox"/>	<input type="checkbox"/>
CHECK SEAT OPERATION	<input type="checkbox"/>	<input type="checkbox"/>	<input type="checkbox"/>
CHECK SEAT BELT OPERATION	<input type="checkbox"/>	<input type="checkbox"/>	<input type="checkbox"/>

Brielle

1235.00

	OK	NOK	N/A
INSTRUMENT PANEL			
CHECK FOR TELLTALES OR WARNING ICONS	<input type="checkbox"/>	<input type="checkbox"/>	<input type="checkbox"/>
CHECK READY STATE	<input type="checkbox"/>	<input type="checkbox"/>	<input type="checkbox"/>
WIRELESS CHARGING PADS			
CHECK LEFT AND RIGHT WIRELESS CHARGING PORTS (AS EQUIPPED)	<input type="checkbox"/>	<input type="checkbox"/>	<input type="checkbox"/>
CENTER CONSOLE			
CHECK LID OPERATION	<input type="checkbox"/>	<input type="checkbox"/>	<input type="checkbox"/>
CHECK TACO TRAY AND ENSURE MECHANISM WORKS	<input type="checkbox"/>	<input type="checkbox"/>	<input type="checkbox"/>
CHECK USB PORTS OPERATION	<input type="checkbox"/>	<input type="checkbox"/>	<input type="checkbox"/>
REAR PASSENGER COMPARTMENT			
CHECK WINDOW SWITCH OPERATION	<input type="checkbox"/>	<input type="checkbox"/>	<input type="checkbox"/>
CHECK DOOR LOCK OPERATION	<input type="checkbox"/>	<input type="checkbox"/>	<input type="checkbox"/>
CHECK SEAT BELT OPERATION	<input type="checkbox"/>	<input type="checkbox"/>	<input type="checkbox"/>
CHECK CHILD SAFETY LOCK OPERATION	<input type="checkbox"/>	<input type="checkbox"/>	<input type="checkbox"/>
CHECK USB PORT AND LID OPERATION	<input type="checkbox"/>	<input type="checkbox"/>	<input type="checkbox"/>
CHECK LIMO MODE OPERATION	<input type="checkbox"/>	<input type="checkbox"/>	<input type="checkbox"/>
REAR CENTER ARM REST			
CHECK FOR PROPER OPERATION	<input type="checkbox"/>	<input type="checkbox"/>	<input type="checkbox"/>
CHECK SCREEN FOR PROPER DISPLAY AND ILLUMINATION	<input type="checkbox"/>	<input type="checkbox"/>	<input type="checkbox"/>
CHECK REAR A/C CONTROLS	<input type="checkbox"/>	<input type="checkbox"/>	<input type="checkbox"/>
CHECK REAR SEAT HEATER CONTROLS	<input type="checkbox"/>	<input type="checkbox"/>	<input type="checkbox"/>
CHECK REAR RADIO VOLUME CONTROLS	<input type="checkbox"/>	<input type="checkbox"/>	<input type="checkbox"/>
TRUNK			
CHECK TAILGATE OPEN SWITCH OPERATION	<input type="checkbox"/>	<input type="checkbox"/>	<input type="checkbox"/>
CHECK FLAT AND FOLD CARGO FLOOR	<input type="checkbox"/>	<input type="checkbox"/>	<input type="checkbox"/>
ENSURE TIRE KIT AND EXTERNAL POWER OUTLET ARE IN PLACE	<input type="checkbox"/>	<input type="checkbox"/>	<input type="checkbox"/>
CHECK 110V / 220V OUTLET IS OPERATIONAL	<input type="checkbox"/>	<input type="checkbox"/>	<input type="checkbox"/>
CHECK 12V POWER SOCKET	<input type="checkbox"/>	<input type="checkbox"/>	<input type="checkbox"/>
CHECK TAILGATE LIGHT OPERATION	<input type="checkbox"/>	<input type="checkbox"/>	<input type="checkbox"/>
CHECK CARGO LIGHT OPERATION	<input type="checkbox"/>	<input type="checkbox"/>	<input type="checkbox"/>
CHECK RETRACTABLE COVER OPERATION	<input type="checkbox"/>	<input type="checkbox"/>	<input type="checkbox"/>
CHECK TAILGATE HEIGHT-SET OPERATION	<input type="checkbox"/>	<input type="checkbox"/>	<input type="checkbox"/>
CHECK TAILGATE CLOSE SWITCH OPERATION	<input type="checkbox"/>	<input type="checkbox"/>	<input type="checkbox"/>
FRONT PASSENGER COMPARTMENT			
CHECK WINDOW SWITCH OPERATION	<input type="checkbox"/>	<input type="checkbox"/>	<input type="checkbox"/>
CHECK DOOR LOCK OPERATION	<input type="checkbox"/>	<input type="checkbox"/>	<input type="checkbox"/>
CHECK SEAT OPERATION	<input type="checkbox"/>	<input type="checkbox"/>	<input type="checkbox"/>
CHECK SEAT BELT OPERATION	<input type="checkbox"/>	<input type="checkbox"/>	<input type="checkbox"/>
CHECK TACO TRAY OPERATION	<input type="checkbox"/>	<input type="checkbox"/>	<input type="checkbox"/>
UNDERCAR INSPECTION			
INSPECT WHEELS AND TIRES FOR DAMAGE	<input type="checkbox"/>	<input type="checkbox"/>	<input type="checkbox"/>
INSPECT FRONT AND REAR BRAKE COMPONENTS FOR DAMAGE	<input type="checkbox"/>	<input type="checkbox"/>	<input type="checkbox"/>
INSPECT FRONT AND REAR SUSPENSION COMPONENTS FOR DAMAGE	<input type="checkbox"/>	<input type="checkbox"/>	<input type="checkbox"/>
INSPECT FRONT AND REAR DRIVETRAIN MOUNTS FOR DAMAGE	<input type="checkbox"/>	<input type="checkbox"/>	<input type="checkbox"/>
INSPECT UNDERSIDE OF HIGH VOLTAGE BATTERY FOR DAMAGE	<input type="checkbox"/>	<input type="checkbox"/>	<input type="checkbox"/>

	OK	NOK	N/A
STEERING WHEEL OPERATION			
CHECK WINDSHIELD WIPER OPERATION	<input type="checkbox"/>	<input type="checkbox"/>	<input type="checkbox"/>
CHECK WINDSHIELD WASHER OPERATION	<input type="checkbox"/>	<input type="checkbox"/>	<input type="checkbox"/>
CHECK TURN SIGNAL SWITCH OPERATION	<input type="checkbox"/>	<input type="checkbox"/>	<input type="checkbox"/>
CHECK GEAR SHIFT LEVER OPERATION	<input type="checkbox"/>	<input type="checkbox"/>	<input type="checkbox"/>
CHECK HORN OPERATION	<input type="checkbox"/>	<input type="checkbox"/>	<input type="checkbox"/>
CHECK VOLUME OPERATION	<input type="checkbox"/>	<input type="checkbox"/>	<input type="checkbox"/>
CHECK EARTH, FUN, HYPER MODE OPERATION	<input type="checkbox"/>	<input type="checkbox"/>	<input type="checkbox"/>
FLOATING BUTTONS			
CHECK DRIVER TEMPERATURE OPERATION	<input type="checkbox"/>	<input type="checkbox"/>	<input type="checkbox"/>
CHECK FAN SPEED OPERATION	<input type="checkbox"/>	<input type="checkbox"/>	<input type="checkbox"/>
CHECK WINDSHIELD DEFROST	<input type="checkbox"/>	<input type="checkbox"/>	<input type="checkbox"/>
ENGAGE HOLLYWOOD MODE	<input type="checkbox"/>	<input type="checkbox"/>	<input type="checkbox"/>
CHECK REAR WINDOW DEFROST	<input type="checkbox"/>	<input type="checkbox"/>	<input type="checkbox"/>
CHECK VOLUME OPERATION	<input type="checkbox"/>	<input type="checkbox"/>	<input type="checkbox"/>
CHECK PASSENGER TEMPERATURE OPERATION	<input type="checkbox"/>	<input type="checkbox"/>	<input type="checkbox"/>
CENTER DISPLAY			
SELECT FISKER ICON	<input type="checkbox"/>	<input type="checkbox"/>	<input type="checkbox"/>
CHECK SEAT HEATER OPERATION	<input type="checkbox"/>	<input type="checkbox"/>	<input type="checkbox"/>
CHECK RADIO OPERATION	<input type="checkbox"/>	<input type="checkbox"/>	<input type="checkbox"/>
SELECT NAVIGATION ICON	<input type="checkbox"/>	<input type="checkbox"/>	<input type="checkbox"/>
CHECK LOCATION ACCURACY	<input type="checkbox"/>	<input type="checkbox"/>	<input type="checkbox"/>
SELECT RADIO ICON	<input type="checkbox"/>	<input type="checkbox"/>	<input type="checkbox"/>
CHECK RADIO OPERATION	<input type="checkbox"/>	<input type="checkbox"/>	<input type="checkbox"/>
CHECK APPLICATION CONNECTIVITY	<input type="checkbox"/>	<input type="checkbox"/>	<input type="checkbox"/>
SELECT PHONE ICON	<input type="checkbox"/>	<input type="checkbox"/>	<input type="checkbox"/>
ENSURE "NO PHONES CONNECTED"	<input type="checkbox"/>	<input type="checkbox"/>	<input type="checkbox"/>
SELECT CHARGE ICON	<input type="checkbox"/>	<input type="checkbox"/>	<input type="checkbox"/>
ENSURE BATTERY LIMIT IS SET AT 80%	<input type="checkbox"/>	<input type="checkbox"/>	<input type="checkbox"/>
ENSURE MAX CHARGING CURRENT TO 32A	<input type="checkbox"/>	<input type="checkbox"/>	<input type="checkbox"/>
SELECT ODOMETER AND ENSURE VALUE IS ACCURATE	<input type="checkbox"/>	<input type="checkbox"/>	<input type="checkbox"/>
SELECT FAN ICON	<input type="checkbox"/>	<input type="checkbox"/>	<input type="checkbox"/>
ACTIVATE STEERING WHEEL HEATER	<input type="checkbox"/>	<input type="checkbox"/>	<input type="checkbox"/>
ACTIVATE SEAT HEATERS	<input type="checkbox"/>	<input type="checkbox"/>	<input type="checkbox"/>
CHECK A/C OPERATION	<input type="checkbox"/>	<input type="checkbox"/>	<input type="checkbox"/>
CHECK MODE OPERATION	<input type="checkbox"/>	<input type="checkbox"/>	<input type="checkbox"/>
CHECK VENT OPERATION	<input type="checkbox"/>	<input type="checkbox"/>	<input type="checkbox"/>
SELECT SETTINGS ICON	<input type="checkbox"/>	<input type="checkbox"/>	<input type="checkbox"/>
SELECT GENERAL	<input type="checkbox"/>	<input type="checkbox"/>	<input type="checkbox"/>
ADJUST STEERING WHEEL	<input type="checkbox"/>	<input type="checkbox"/>	<input type="checkbox"/>
LANGUAGE - SET TO LOCAL LANGUAGE	<input type="checkbox"/>	<input type="checkbox"/>	<input type="checkbox"/>
SELECT SOFTWARE	<input type="checkbox"/>	<input type="checkbox"/>	<input type="checkbox"/>
COMPARE VEHICLE SOFTWARE WITH LATEST AVAILABLE	<input type="checkbox"/>	<input type="checkbox"/>	<input type="checkbox"/>
OVERHEAD CONSOLE			
CHECK REAR WINDOW SWITCH OPERATION	<input type="checkbox"/>	<input type="checkbox"/>	<input type="checkbox"/>
CHECK CALIFORNIA MODE SWITCH OPERATION	<input type="checkbox"/>	<input type="checkbox"/>	<input type="checkbox"/>
CHECK TAILGATE SWITCH OPERATION	<input type="checkbox"/>	<input type="checkbox"/>	<input type="checkbox"/>
CHECK DOME LIGHT OPERATION	<input type="checkbox"/>	<input type="checkbox"/>	<input type="checkbox"/>
CHECK PASSENGER LIGHT OPERATION	<input type="checkbox"/>	<input type="checkbox"/>	<input type="checkbox"/>
CHECK REAR PASSENGER LIGHT OPERATION	<input type="checkbox"/>	<input type="checkbox"/>	<input type="checkbox"/>
CHECK HAZARD SWITCH LIGHT OPERATION	<input type="checkbox"/>	<input type="checkbox"/>	<input type="checkbox"/>

	OK	NOK	N/A
TEST DRIVE READINESS			
TEST 12V BATTERY WITH BATTERY TESTER - RECORD RESULTS	<input type="checkbox"/>	<input type="checkbox"/>	<input type="checkbox"/>
CLOSE HOOD, INSTALL HOLD-DOWN BOLTS AND TORQUE TO 19NM	<input type="checkbox"/>	<input type="checkbox"/>	<input type="checkbox"/>
PERFORM INFOTAINMENT SYSTEM RESET	<input type="checkbox"/>	<input type="checkbox"/>	<input type="checkbox"/>
CLEAR ALL DIAGNOSTIC TROUBLE CODES USING FAST	<input type="checkbox"/>	<input type="checkbox"/>	<input type="checkbox"/>
ENSURE VEHICLE GOES THROUGH A SLEEP CYCLE	<input type="checkbox"/>	<input type="checkbox"/>	<input type="checkbox"/>
TEST DRIVE			
PHYSICALLY ENSURE HOOD CLOSED BY ATTEMPTING TO LIFT OPEN	<input type="checkbox"/>	<input type="checkbox"/>	<input type="checkbox"/>
CHECK VEHICLE IN ALL GEARS AND ENSURE GEAR SELECT OPERATION	<input type="checkbox"/>	<input type="checkbox"/>	<input type="checkbox"/>
CHECK EBRAKE RELEASE WITH SEAT BELT UNBUCKLED	<input type="checkbox"/>	<input type="checkbox"/>	<input type="checkbox"/>
CHECK EBRAKE RELEASE WITH SEAT BELT BUCKELED	<input type="checkbox"/>	<input type="checkbox"/>	<input type="checkbox"/>
CHECK FOR NOISE, VIBRATION AND HARSHNESS	<input type="checkbox"/>	<input type="checkbox"/>	<input type="checkbox"/>
CHECK FOR SQUEAKS AND RATTLES	<input type="checkbox"/>	<input type="checkbox"/>	<input type="checkbox"/>
CHECK CRUISE CONTROL OPERATION	<input type="checkbox"/>	<input type="checkbox"/>	<input type="checkbox"/>
CHECK LIGHT BRAKE OPERATION	<input type="checkbox"/>	<input type="checkbox"/>	<input type="checkbox"/>
CHECK MODERATE BRAKE OPERATION	<input type="checkbox"/>	<input type="checkbox"/>	<input type="checkbox"/>
CHECK HARD BRAKE OPERATION	<input type="checkbox"/>	<input type="checkbox"/>	<input type="checkbox"/>
CHECK FOR STRAIGHTNESS WHILE BRAKING	<input type="checkbox"/>	<input type="checkbox"/>	<input type="checkbox"/>
CHECK FOR SQUEAKS WHILE BRAKING	<input type="checkbox"/>	<input type="checkbox"/>	<input type="checkbox"/>
CHECK REGENERATIVE BRAKING MODES	<input type="checkbox"/>	<input type="checkbox"/>	<input type="checkbox"/>
CHECK EARTH, FUN, AND HYPER MODES	<input type="checkbox"/>	<input type="checkbox"/>	<input type="checkbox"/>
CHECK FOR TELLTALES AND WARNING ICONS	<input type="checkbox"/>	<input type="checkbox"/>	<input type="checkbox"/>
CHECK ADAS FEATURES	<input type="checkbox"/>	<input type="checkbox"/>	<input type="checkbox"/>
LANE KEEP ASSIST WARNINGS: VISUAL AND AUDIO	<input type="checkbox"/>	<input type="checkbox"/>	<input type="checkbox"/>
DISTANCE SENSORS WARNINGS: VISUAL AND AUDIO	<input type="checkbox"/>	<input type="checkbox"/>	<input type="checkbox"/>
AFTER ROAD TEST, CHECK DIAGNOSTIC TROUBLE CODES USING FAST	<input type="checkbox"/>	<input type="checkbox"/>	<input type="checkbox"/>
ODOMETER:			
RECORD MILES / KILOMETERS READING AFTER ROAD TEST: _____	<input type="checkbox"/>	<input type="checkbox"/>	<input type="checkbox"/>
CHARGING:			
CHARGE HIGH VOLTAGE BATTERY TO 80%	<input type="checkbox"/>	<input type="checkbox"/>	<input type="checkbox"/>
IF VEHICLE WILL NOT BE DELIVERED WITHIN 72 HRS, PERFORM WEEKLY CHECKS OF 12V AND HIGH VOLTAGE BATTERIES			

Dealership **DEAD**

	OK	NOK	N/A
VEHICLE VALIDATION AND INITIALIZATION			
CONFIRM VIN ON DOORS, HOOD, TAILGATE, B-PILLAR AND WINDSHIELD	<input type="checkbox"/>	<input type="checkbox"/>	<input type="checkbox"/>
OPEN HOOD AND REMOVE THE BATTERY TRANSPORT SWITCH	<input type="checkbox"/>	<input type="checkbox"/>	<input type="checkbox"/>
CALIBRATE ALL WINDOWS (DOGGIE WINDOWS NEED FAST TO CALIBRATE)	<input type="checkbox"/>	<input type="checkbox"/>	<input type="checkbox"/>
PERFORM ECALL ACTIVATION (NOT IN US / CANADA)	<input type="checkbox"/>	<input type="checkbox"/>	<input type="checkbox"/>
VEHICLE PROTECTION AND DAMAGE INSPECTION			
REMOVE EXTERIOR COVER	<input type="checkbox"/>	<input type="checkbox"/>	<input type="checkbox"/>
INSPECT FOR VEHICLE DAMAGE	<input type="checkbox"/>	<input type="checkbox"/>	<input type="checkbox"/>
INSPECT ALL EXTERIOR PANELS, GLASS, LIGHTS AND TRIM, MOLDINGS	<input type="checkbox"/>	<input type="checkbox"/>	<input type="checkbox"/>
EXTERIOR			
TURN ON ALL LIGHTS AND INSPECT FOR OPERATION	<input type="checkbox"/>	<input type="checkbox"/>	<input type="checkbox"/>
CHECK DOORS AND TAILGATE FOR PROPER OPERATION	<input type="checkbox"/>	<input type="checkbox"/>	<input type="checkbox"/>
INSPECT BODY FLUSHNESS FROM FRONT TO REAR	<input type="checkbox"/>	<input type="checkbox"/>	<input type="checkbox"/>
INSPECT ALL BODY GAPS	<input type="checkbox"/>	<input type="checkbox"/>	<input type="checkbox"/>
ADD WASHER FLUID AS NECESSARY	<input type="checkbox"/>	<input type="checkbox"/>	<input type="checkbox"/>
WHEELS & TIRES:			
CHECK WHEELS FOR CORRECT SIZE AND SPECIFICATION	<input type="checkbox"/>	<input type="checkbox"/>	<input type="checkbox"/>
CHECK TIRES FOR CORRECT SIZE AND SPECIFICATION	<input type="checkbox"/>	<input type="checkbox"/>	<input type="checkbox"/>
INSTALL HUB CAPS, IF EQUIPPED	<input type="checkbox"/>	<input type="checkbox"/>	<input type="checkbox"/>
CHECK AND ADJUST TIRE PRESSURE TO SPECS ON B-PILLAR STICKER	<input type="checkbox"/>	<input type="checkbox"/>	<input type="checkbox"/>
TORQUE LUG BOLTS TO 140 NM	<input type="checkbox"/>	<input type="checkbox"/>	<input type="checkbox"/>
CHARGE PORT			
OPEN CHARGE PORT DOOR AND ENSURE PROPER OPERATION	<input type="checkbox"/>	<input type="checkbox"/>	<input type="checkbox"/>
ENSURE CHARGE PORT LED IS FUNCTIONAL	<input type="checkbox"/>	<input type="checkbox"/>	<input type="checkbox"/>
CHECK EMERGENCY RELEASE CABLE FOR PROPER POSITIONING	<input type="checkbox"/>	<input type="checkbox"/>	<input type="checkbox"/>
CONNECT CHARGER TO ENSURE VEHICLE CHARGES	<input type="checkbox"/>	<input type="checkbox"/>	<input type="checkbox"/>
KEY FOB			
CHECK LOCK / UNLOCK OPERATION	<input type="checkbox"/>	<input type="checkbox"/>	<input type="checkbox"/>
CHECK CALIFORNIA MODE OPERATION	<input type="checkbox"/>	<input type="checkbox"/>	<input type="checkbox"/>
CHECK TAILGATE OPERATION	<input type="checkbox"/>	<input type="checkbox"/>	<input type="checkbox"/>
CHECK TAILGATE GLASS OPERATION	<input type="checkbox"/>	<input type="checkbox"/>	<input type="checkbox"/>
CHECK NFC OPERATION	<input type="checkbox"/>	<input type="checkbox"/>	<input type="checkbox"/>
REPLACE REMOTE KEY FOB BATTERY	<input type="checkbox"/>	<input type="checkbox"/>	<input type="checkbox"/>
INTERIOR - DRIVER'S AREA			
CHECK WINDOW SWITCHES FOR PROPER OPERATION	<input type="checkbox"/>	<input type="checkbox"/>	<input type="checkbox"/>
CHECK LOCK / UNLOCK BUTTON	<input type="checkbox"/>	<input type="checkbox"/>	<input type="checkbox"/>
CHECK WINDOW LOCK-OUT	<input type="checkbox"/>	<input type="checkbox"/>	<input type="checkbox"/>
CHECK OUTSIDE MIRROR OPERATION	<input type="checkbox"/>	<input type="checkbox"/>	<input type="checkbox"/>
ENSURE PROPER DOOR HANDLE OPERATION	<input type="checkbox"/>	<input type="checkbox"/>	<input type="checkbox"/>
CHECK TAILGATE SWITCH OPERATION	<input type="checkbox"/>	<input type="checkbox"/>	<input type="checkbox"/>
CHECK EBRAKE ACTIVATION	<input type="checkbox"/>	<input type="checkbox"/>	<input type="checkbox"/>
CHECK SEAT OPERATION	<input type="checkbox"/>	<input type="checkbox"/>	<input type="checkbox"/>
CHECK SEAT BELT OPERATION	<input type="checkbox"/>	<input type="checkbox"/>	<input type="checkbox"/>

Brake Mt.
1235

	OK	NOK	N/A
INSTRUMENT PANEL			
CHECK FOR TELL TALES OR WARNING ICONS	<input type="checkbox"/>	<input type="checkbox"/>	<input type="checkbox"/>
CHECK READY STATE	<input type="checkbox"/>	<input type="checkbox"/>	<input type="checkbox"/>
WIRELESS CHARGING PADS			
CHECK LEFT AND RIGHT WIRELESS CHARGING PORTS (AS EQUIPPED)	<input type="checkbox"/>	<input type="checkbox"/>	<input type="checkbox"/>
CENTER CONSOLE			
CHECK LID OPERATION	<input type="checkbox"/>	<input type="checkbox"/>	<input type="checkbox"/>
CHECK TACO TRAY AND ENSURE MECHANISM WORKS	<input type="checkbox"/>	<input type="checkbox"/>	<input type="checkbox"/>
CHECK USB PORTS OPERATION	<input type="checkbox"/>	<input type="checkbox"/>	<input type="checkbox"/>
REAR PASSENGER COMPARTMENT			
CHECK WINDOW SWITCH OPERATION	<input type="checkbox"/>	<input type="checkbox"/>	<input type="checkbox"/>
CHECK DOOR LOCK OPERATION	<input type="checkbox"/>	<input type="checkbox"/>	<input type="checkbox"/>
CHECK SEAT BELT OPERATION	<input type="checkbox"/>	<input type="checkbox"/>	<input type="checkbox"/>
CHECK CHILD SAFETY LOCK OPERATION	<input type="checkbox"/>	<input type="checkbox"/>	<input type="checkbox"/>
CHECK USB PORT AND LID OPERATION	<input type="checkbox"/>	<input type="checkbox"/>	<input type="checkbox"/>
CHECK LIMO MODE OPERATION	<input type="checkbox"/>	<input type="checkbox"/>	<input type="checkbox"/>
REAR CENTER ARM REST			
CHECK FOR PROPER OPERATION	<input type="checkbox"/>	<input type="checkbox"/>	<input type="checkbox"/>
CHECK SCREEN FOR PROPER DISPLAY AND ILLUMINATION	<input type="checkbox"/>	<input type="checkbox"/>	<input type="checkbox"/>
CHECK REAR A/C CONTROLS	<input type="checkbox"/>	<input type="checkbox"/>	<input type="checkbox"/>
CHECK REAR SEAT HEATER CONTROLS	<input type="checkbox"/>	<input type="checkbox"/>	<input type="checkbox"/>
CHECK REAR RADIO VOLUME CONTROLS	<input type="checkbox"/>	<input type="checkbox"/>	<input type="checkbox"/>
TRUNK			
CHECK TAILGATE OPEN SWITCH OPERATION	<input type="checkbox"/>	<input type="checkbox"/>	<input type="checkbox"/>
CHECK FLAT AND FOLD CARGO FLOOR	<input type="checkbox"/>	<input type="checkbox"/>	<input type="checkbox"/>
ENSURE TIRE KIT AND EXTERNAL POWER OUTLET ARE IN PLACE	<input type="checkbox"/>	<input type="checkbox"/>	<input type="checkbox"/>
CHECK 110V / 220V OUTLET IS OPERATIONAL	<input type="checkbox"/>	<input type="checkbox"/>	<input type="checkbox"/>
CHECK 12V POWER SOCKET	<input type="checkbox"/>	<input type="checkbox"/>	<input type="checkbox"/>
CHECK TAILGATE LIGHT OPERATION	<input type="checkbox"/>	<input type="checkbox"/>	<input type="checkbox"/>
CHECK CARGO LIGHT OPERATION	<input type="checkbox"/>	<input type="checkbox"/>	<input type="checkbox"/>
CHECK RETRACTABLE COVER OPERATION	<input type="checkbox"/>	<input type="checkbox"/>	<input type="checkbox"/>
CHECK TAILGATE HEIGHT-SET OPERATION	<input type="checkbox"/>	<input type="checkbox"/>	<input type="checkbox"/>
CHECK TAILGATE CLOSE SWITCH OPERATION	<input type="checkbox"/>	<input type="checkbox"/>	<input type="checkbox"/>
FRONT PASSENGER COMPARTMENT			
CHECK WINDOW SWITCH OPERATION	<input type="checkbox"/>	<input type="checkbox"/>	<input type="checkbox"/>
CHECK DOOR LOCK OPERATION	<input type="checkbox"/>	<input type="checkbox"/>	<input type="checkbox"/>
CHECK SEAT OPERATION	<input type="checkbox"/>	<input type="checkbox"/>	<input type="checkbox"/>
CHECK SEAT BELT OPERATION	<input type="checkbox"/>	<input type="checkbox"/>	<input type="checkbox"/>
CHECK TACO TRAY OPERATION	<input type="checkbox"/>	<input type="checkbox"/>	<input type="checkbox"/>
UNDERCAR INSPECTION			
INSPECT WHEELS AND TIRES FOR DAMAGE	<input type="checkbox"/>	<input type="checkbox"/>	<input type="checkbox"/>
INSPECT FRONT AND REAR BRAKE COMPONENTS FOR DAMAGE	<input type="checkbox"/>	<input type="checkbox"/>	<input type="checkbox"/>
INSPECT FRONT AND REAR SUSPENSION COMPONENTS FOR DAMAGE	<input type="checkbox"/>	<input type="checkbox"/>	<input type="checkbox"/>
INSPECT FRONT AND REAR DRIVETRAIN MOUNTS FOR DAMAGE	<input type="checkbox"/>	<input type="checkbox"/>	<input type="checkbox"/>
INSPECT UNDERSIDE OF HIGH VOLTAGE BATTERY FOR DAMAGE	<input type="checkbox"/>	<input type="checkbox"/>	<input type="checkbox"/>

	OK	NOK	N/A
STEERING WHEEL OPERATION			
CHECK WINDSHIELD WIPER OPERATION	<input type="checkbox"/>	<input type="checkbox"/>	<input type="checkbox"/>
CHECK WINDSHIELD WASHER OPERATION	<input type="checkbox"/>	<input type="checkbox"/>	<input type="checkbox"/>
CHECK TURN SIGNAL SWITCH OPERATION	<input type="checkbox"/>	<input type="checkbox"/>	<input type="checkbox"/>
CHECK GEAR SHIFT LEVER OPERATION	<input type="checkbox"/>	<input type="checkbox"/>	<input type="checkbox"/>
CHECK HORN OPERATION	<input type="checkbox"/>	<input type="checkbox"/>	<input type="checkbox"/>
CHECK VOLUME OPERATION	<input type="checkbox"/>	<input type="checkbox"/>	<input type="checkbox"/>
CHECK EARTH, FUN, HYPER MODE OPERATION	<input type="checkbox"/>	<input type="checkbox"/>	<input type="checkbox"/>
FLOATING BUTTONS			
CHECK DRIVER TEMPERATURE OPERATION	<input type="checkbox"/>	<input type="checkbox"/>	<input type="checkbox"/>
CHECK FAN SPEED OPERATION	<input type="checkbox"/>	<input type="checkbox"/>	<input type="checkbox"/>
CHECK WINDSHIELD DEFROST	<input type="checkbox"/>	<input type="checkbox"/>	<input type="checkbox"/>
ENGAGE HOLLYWOOD MODE	<input type="checkbox"/>	<input type="checkbox"/>	<input type="checkbox"/>
CHECK REAR WINDOW DEFROST	<input type="checkbox"/>	<input type="checkbox"/>	<input type="checkbox"/>
CHECK VOLUME OPERATION	<input type="checkbox"/>	<input type="checkbox"/>	<input type="checkbox"/>
CHECK PASSENGER TEMPERATURE OPERATION	<input type="checkbox"/>	<input type="checkbox"/>	<input type="checkbox"/>
CENTER DISPLAY			
SELECT FISKER ICON	<input type="checkbox"/>	<input type="checkbox"/>	<input type="checkbox"/>
CHECK SEAT HEATER OPERATION	<input type="checkbox"/>	<input type="checkbox"/>	<input type="checkbox"/>
CHECK RADIO OPERATION	<input type="checkbox"/>	<input type="checkbox"/>	<input type="checkbox"/>
SELECT NAVIGATION ICON	<input type="checkbox"/>	<input type="checkbox"/>	<input type="checkbox"/>
CHECK LOCATION ACCURACY	<input type="checkbox"/>	<input type="checkbox"/>	<input type="checkbox"/>
SELECT RADIO ICON	<input type="checkbox"/>	<input type="checkbox"/>	<input type="checkbox"/>
CHECK RADIO OPERATION	<input type="checkbox"/>	<input type="checkbox"/>	<input type="checkbox"/>
CHECK APPLICATION CONNECTIVITY	<input type="checkbox"/>	<input type="checkbox"/>	<input type="checkbox"/>
SELECT PHONE ICON	<input type="checkbox"/>	<input type="checkbox"/>	<input type="checkbox"/>
ENSURE "NO PHONES CONNECTED"	<input type="checkbox"/>	<input type="checkbox"/>	<input type="checkbox"/>
SELECT CHARGE ICON	<input type="checkbox"/>	<input type="checkbox"/>	<input type="checkbox"/>
ENSURE BATTERY LIMIT IS SET AT 80%	<input type="checkbox"/>	<input type="checkbox"/>	<input type="checkbox"/>
ENSURE MAX CHARGING CURRENT TO 32A	<input type="checkbox"/>	<input type="checkbox"/>	<input type="checkbox"/>
SELECT ODOMETER AND ENSURE VALUE IS ACCURATE	<input type="checkbox"/>	<input type="checkbox"/>	<input type="checkbox"/>
SELECT FAN ICON	<input type="checkbox"/>	<input type="checkbox"/>	<input type="checkbox"/>
ACTIVATE STEERING WHEEL HEATER	<input type="checkbox"/>	<input type="checkbox"/>	<input type="checkbox"/>
ACTIVATE SEAT HEATERS	<input type="checkbox"/>	<input type="checkbox"/>	<input type="checkbox"/>
CHECK A/C OPERATION	<input type="checkbox"/>	<input type="checkbox"/>	<input type="checkbox"/>
CHECK MODE OPERATION	<input type="checkbox"/>	<input type="checkbox"/>	<input type="checkbox"/>
CHECK VENT OPERATION	<input type="checkbox"/>	<input type="checkbox"/>	<input type="checkbox"/>
SELECT SETTINGS ICON	<input type="checkbox"/>	<input type="checkbox"/>	<input type="checkbox"/>
SELECT GENERAL	<input type="checkbox"/>	<input type="checkbox"/>	<input type="checkbox"/>
ADJUST STEERING WHEEL	<input type="checkbox"/>	<input type="checkbox"/>	<input type="checkbox"/>
LANGUAGE - SET TO LOCAL LANGUAGE	<input type="checkbox"/>	<input type="checkbox"/>	<input type="checkbox"/>
SELECT SOFTWARE	<input type="checkbox"/>	<input type="checkbox"/>	<input type="checkbox"/>
COMPARE VEHICLE SOFTWARE WITH LATEST AVAILABLE	<input type="checkbox"/>	<input type="checkbox"/>	<input type="checkbox"/>
OVERHEAD CONSOLE			
CHECK REAR WINDOW SWITCH OPERATION	<input type="checkbox"/>	<input type="checkbox"/>	<input type="checkbox"/>
CHECK CALIFORNIA MODE SWITCH OPERATION	<input type="checkbox"/>	<input type="checkbox"/>	<input type="checkbox"/>
CHECK TAILGATE SWITCH OPERATION	<input type="checkbox"/>	<input type="checkbox"/>	<input type="checkbox"/>
CHECK DOME LIGHT OPERATION	<input type="checkbox"/>	<input type="checkbox"/>	<input type="checkbox"/>
CHECK PASSENGER LIGHT OPERATION	<input type="checkbox"/>	<input type="checkbox"/>	<input type="checkbox"/>
CHECK REAR PASSENGER LIGHT OPERATION	<input type="checkbox"/>	<input type="checkbox"/>	<input type="checkbox"/>
CHECK HAZARD SWITCH LIGHT OPERATION	<input type="checkbox"/>	<input type="checkbox"/>	<input type="checkbox"/>

	OK	NOK	N/A
TEST DRIVE READINESS			
TEST 12V BATTERY WITH BATTERY TESTER - RECORD RESULTS	<input type="checkbox"/>	<input type="checkbox"/>	<input type="checkbox"/>
CLOSE HOOD, INSTALL HOLD-DOWN BOLTS AND TORQUE TO 19NM	<input type="checkbox"/>	<input type="checkbox"/>	<input type="checkbox"/>
PERFORM INFOTAINMENT SYSTEM RESET	<input type="checkbox"/>	<input type="checkbox"/>	<input type="checkbox"/>
CLEAR ALL DIAGNOSTIC TROUBLE CODES USING FAST	<input type="checkbox"/>	<input type="checkbox"/>	<input type="checkbox"/>
ENSURE VEHICLE GOES THROUGH A SLEEP CYCLE	<input type="checkbox"/>	<input type="checkbox"/>	<input type="checkbox"/>
TEST DRIVE			
PHYSICALLY ENSURE HOOD CLOSED BY ATTEMPTING TO LIFT OPEN	<input type="checkbox"/>	<input type="checkbox"/>	<input type="checkbox"/>
CHECK VEHICLE IN ALL GEARS AND ENSURE GEAR SELECT OPERATION	<input type="checkbox"/>	<input type="checkbox"/>	<input type="checkbox"/>
CHECK EBRAKE RELEASE WITH SEAT BELT UNBUCKLED	<input type="checkbox"/>	<input type="checkbox"/>	<input type="checkbox"/>
CHECK EBRAKE RELEASE WITH SEAT BELT BUCKLED	<input type="checkbox"/>	<input type="checkbox"/>	<input type="checkbox"/>
CHECK FOR NOISE, VIBRATION AND HARSHNESS	<input type="checkbox"/>	<input type="checkbox"/>	<input type="checkbox"/>
CHECK FOR SQUEAKS AND RATTLES	<input type="checkbox"/>	<input type="checkbox"/>	<input type="checkbox"/>
CHECK CRUISE CONTROL OPERATION	<input type="checkbox"/>	<input type="checkbox"/>	<input type="checkbox"/>
CHECK LIGHT BRAKE OPERATION	<input type="checkbox"/>	<input type="checkbox"/>	<input type="checkbox"/>
CHECK MODERATE BRAKE OPERATION	<input type="checkbox"/>	<input type="checkbox"/>	<input type="checkbox"/>
CHECK HARD BRAKE OPERATION	<input type="checkbox"/>	<input type="checkbox"/>	<input type="checkbox"/>
CHECK FOR STRAIGHTNESS WHILE BRAKING	<input type="checkbox"/>	<input type="checkbox"/>	<input type="checkbox"/>
CHECK FOR SQUEAKS WHILE BRAKING	<input type="checkbox"/>	<input type="checkbox"/>	<input type="checkbox"/>
CHECK REGENERATIVE BRAKING MODES	<input type="checkbox"/>	<input type="checkbox"/>	<input type="checkbox"/>
CHECK EARTH, FUN, AND HYPER MODES	<input type="checkbox"/>	<input type="checkbox"/>	<input type="checkbox"/>
CHECK FOR TELLTALES AND WARNING ICONS	<input type="checkbox"/>	<input type="checkbox"/>	<input type="checkbox"/>
CHECK ADAS FEATURES	<input type="checkbox"/>	<input type="checkbox"/>	<input type="checkbox"/>
LANE KEEP ASSIST WARNINGS: VISUAL AND AUDIO	<input type="checkbox"/>	<input type="checkbox"/>	<input type="checkbox"/>
DISTANCE SENSORS WARNINGS: VISUAL AND AUDIO	<input type="checkbox"/>	<input type="checkbox"/>	<input type="checkbox"/>
AFTER ROAD TEST, CHECK DIAGNOSTIC TROUBLE CODES USING FAST	<input type="checkbox"/>	<input type="checkbox"/>	<input type="checkbox"/>
ODOMETER:			
RECORD MILES / KILOMETERS READING AFTER ROAD TEST:	<input type="checkbox"/>	<input type="checkbox"/>	<input type="checkbox"/>
CHARGING:			
CHARGE HIGH VOLTAGE BATTERY TO 80%	<input type="checkbox"/>	<input type="checkbox"/>	<input type="checkbox"/>
IF VEHICLE WILL NOT BE DELIVERED WITHIN 72 HRS, PERFORM WEEKLY CHECKS OF 12V AND HIGH VOLTAGE BATTERIES			

Dealership **DEAD**

	OK	NOK	N/A
VEHICLE VALIDATION AND INITIALIZATION			
CONFIRM VIN ON DOORS, HOOD, TAILGATE, B-PILLAR AND WINDSHIELD	<input type="checkbox"/>	<input type="checkbox"/>	<input type="checkbox"/>
OPEN HOOD AND REMOVE THE BATTERY TRANSPORT SWITCH	<input type="checkbox"/>	<input type="checkbox"/>	<input type="checkbox"/>
CALIBRATE ALL WINDOWS (DOGGIE WINDOWS NEED FAST TO CALIBRATE)	<input type="checkbox"/>	<input type="checkbox"/>	<input type="checkbox"/>
PERFORM ECALL ACTIVATION (NOT IN US / CANADA)	<input type="checkbox"/>	<input type="checkbox"/>	<input type="checkbox"/>
VEHICLE PROTECTION AND DAMAGE INSPECTION			
REMOVE EXTERIOR COVER	<input type="checkbox"/>	<input type="checkbox"/>	<input type="checkbox"/>
INSPECT FOR VEHICLE DAMAGE	<input type="checkbox"/>	<input type="checkbox"/>	<input type="checkbox"/>
INSPECT ALL EXTERIOR PANELS, GLASS, LIGHTS AND TRIM, MOLDINGS	<input type="checkbox"/>	<input type="checkbox"/>	<input type="checkbox"/>
EXTERIOR			
TURN ON ALL LIGHTS AND INSPECT FOR OPERATION	<input type="checkbox"/>	<input type="checkbox"/>	<input type="checkbox"/>
CHECK DOORS AND TAILGATE FOR PROPER OPERATION	<input type="checkbox"/>	<input type="checkbox"/>	<input type="checkbox"/>
INSPECT BODY FLUSHNESS FROM FRONT TO REAR	<input type="checkbox"/>	<input type="checkbox"/>	<input type="checkbox"/>
INSPECT ALL BODY GAPS	<input type="checkbox"/>	<input type="checkbox"/>	<input type="checkbox"/>
ADD WASHER FLUID AS NECESSARY	<input type="checkbox"/>	<input type="checkbox"/>	<input type="checkbox"/>
WHEELS & TIRES:			
CHECK WHEELS FOR CORRECT SIZE AND SPECIFICATION	<input type="checkbox"/>	<input type="checkbox"/>	<input type="checkbox"/>
CHECK TIRES FOR CORRECT SIZE AND SPECIFICATION	<input type="checkbox"/>	<input type="checkbox"/>	<input type="checkbox"/>
INSTALL HUB CAPS, IF EQUIPPED	<input type="checkbox"/>	<input type="checkbox"/>	<input type="checkbox"/>
CHECK AND ADJUST TIRE PRESSURE TO SPECS ON B-PILLAR STICKER	<input type="checkbox"/>	<input type="checkbox"/>	<input type="checkbox"/>
TORQUE LUG BOLTS TO 140 NM	<input type="checkbox"/>	<input type="checkbox"/>	<input type="checkbox"/>
CHARGE PORT			
OPEN CHARGE PORT DOOR AND ENSURE PROPER OPERATION	<input type="checkbox"/>	<input type="checkbox"/>	<input type="checkbox"/>
ENSURE CHARGE PORT LED IS FUNCTIONAL	<input type="checkbox"/>	<input type="checkbox"/>	<input type="checkbox"/>
CHECK EMERGENCY RELEASE CABLE FOR PROPER POSITIONING	<input type="checkbox"/>	<input type="checkbox"/>	<input type="checkbox"/>
CONNECT CHARGER TO ENSURE VEHICLE CHARGES	<input type="checkbox"/>	<input type="checkbox"/>	<input type="checkbox"/>
KEY FOB			
CHECK LOCK / UNLOCK OPERATION	<input type="checkbox"/>	<input type="checkbox"/>	<input type="checkbox"/>
CHECK CALIFORNIA MODE OPERATION	<input type="checkbox"/>	<input type="checkbox"/>	<input type="checkbox"/>
CHECK TAILGATE OPERATION.	<input type="checkbox"/>	<input type="checkbox"/>	<input type="checkbox"/>
CHECK TAILGATE GLASS OPERATION	<input type="checkbox"/>	<input type="checkbox"/>	<input type="checkbox"/>
CHECK NFC OPERATION	<input type="checkbox"/>	<input type="checkbox"/>	<input type="checkbox"/>
REPLACE REMOTE KEY FOB BATTERY	<input type="checkbox"/>	<input type="checkbox"/>	<input type="checkbox"/>
INTERIOR - DRIVER'S AREA			
CHECK WINDOW SWITCHES FOR PROPER OPERATION	<input type="checkbox"/>	<input type="checkbox"/>	<input type="checkbox"/>
CHECK LOCK / UNLOCK BUTTON	<input type="checkbox"/>	<input type="checkbox"/>	<input type="checkbox"/>
CHECK WINDOW LOCK-OUT	<input type="checkbox"/>	<input type="checkbox"/>	<input type="checkbox"/>
CHECK OUTSIDE MIRROR OPERATION	<input type="checkbox"/>	<input type="checkbox"/>	<input type="checkbox"/>
ENSURE PROPER DOOR HANDLE OPERATION	<input type="checkbox"/>	<input type="checkbox"/>	<input type="checkbox"/>
CHECK TAILGATE SWITCH OPERATION	<input type="checkbox"/>	<input type="checkbox"/>	<input type="checkbox"/>
CHECK EBRAKE ACTIVATION	<input type="checkbox"/>	<input type="checkbox"/>	<input type="checkbox"/>
CHECK SEAT OPERATION	<input type="checkbox"/>	<input type="checkbox"/>	<input type="checkbox"/>
CHECK SEAT BELT OPERATION	<input type="checkbox"/>	<input type="checkbox"/>	<input type="checkbox"/>

	OK	NOK	N/A
INSTRUMENT PANEL			
CHECK FOR TELLTALES OR WARNING ICONS	<input type="checkbox"/>	<input type="checkbox"/>	<input type="checkbox"/>
CHECK READY STATE	<input type="checkbox"/>	<input type="checkbox"/>	<input type="checkbox"/>
WIRELESS CHARGING PADS			
CHECK LEFT AND RIGHT WIRELESS CHARGING PORTS (AS EQUIPPED)	<input type="checkbox"/>	<input type="checkbox"/>	<input type="checkbox"/>
CENTER CONSOLE			
CHECK LID OPERATION	<input type="checkbox"/>	<input type="checkbox"/>	<input type="checkbox"/>
CHECK TACO TRAY AND ENSURE MECHANISM WORKS	<input type="checkbox"/>	<input type="checkbox"/>	<input type="checkbox"/>
CHECK USB PORTS OPERATION	<input type="checkbox"/>	<input type="checkbox"/>	<input type="checkbox"/>
REAR PASSENGER COMPARTMENT			
CHECK WINDOW SWITCH OPERATION	<input type="checkbox"/>	<input type="checkbox"/>	<input type="checkbox"/>
CHECK DOOR LOCK OPERATION	<input type="checkbox"/>	<input type="checkbox"/>	<input type="checkbox"/>
CHECK SEAT BELT OPERATION	<input type="checkbox"/>	<input type="checkbox"/>	<input type="checkbox"/>
CHECK CHILD SAFETY LOCK OPERATION	<input type="checkbox"/>	<input type="checkbox"/>	<input type="checkbox"/>
CHECK USB PORT AND LID OPERATION	<input type="checkbox"/>	<input type="checkbox"/>	<input type="checkbox"/>
CHECK LIMO MODE OPERATION	<input type="checkbox"/>	<input type="checkbox"/>	<input type="checkbox"/>
REAR CENTER ARM REST			
CHECK FOR PROPER OPERATION	<input type="checkbox"/>	<input type="checkbox"/>	<input type="checkbox"/>
CHECK SCREEN FOR PROPER DISPLAY AND ILLUMINATION	<input type="checkbox"/>	<input type="checkbox"/>	<input type="checkbox"/>
CHECK REAR A/C CONTROLS	<input type="checkbox"/>	<input type="checkbox"/>	<input type="checkbox"/>
CHECK REAR SEAT HEATER CONTROLS	<input type="checkbox"/>	<input type="checkbox"/>	<input type="checkbox"/>
CHECK REAR RADIO VOLUME CONTROLS	<input type="checkbox"/>	<input type="checkbox"/>	<input type="checkbox"/>
TRUNK			
CHECK TAILGATE OPEN SWITCH OPERATION	<input type="checkbox"/>	<input type="checkbox"/>	<input type="checkbox"/>
CHECK FLAT AND FOLD CARGO FLOOR	<input type="checkbox"/>	<input type="checkbox"/>	<input type="checkbox"/>
ENSURE TIRE KIT AND EXTERNAL POWER OUTLET ARE IN PLACE	<input type="checkbox"/>	<input type="checkbox"/>	<input type="checkbox"/>
CHECK 110V / 220V OUTLET IS OPERATIONAL	<input type="checkbox"/>	<input type="checkbox"/>	<input type="checkbox"/>
CHECK 12V POWER SOCKET	<input type="checkbox"/>	<input type="checkbox"/>	<input type="checkbox"/>
CHECK TAILGATE LIGHT OPERATION	<input type="checkbox"/>	<input type="checkbox"/>	<input type="checkbox"/>
CHECK CARGO LIGHT OPERATION	<input type="checkbox"/>	<input type="checkbox"/>	<input type="checkbox"/>
CHECK RETRACTABLE COVER OPERATION	<input type="checkbox"/>	<input type="checkbox"/>	<input type="checkbox"/>
CHECK TAILGATE HEIGHT-SET OPERATION	<input type="checkbox"/>	<input type="checkbox"/>	<input type="checkbox"/>
CHECK TAILGATE CLOSE SWITCH OPERATION	<input type="checkbox"/>	<input type="checkbox"/>	<input type="checkbox"/>
FRONT PASSENGER COMPARTMENT			
CHECK WINDOW SWITCH OPERATION	<input type="checkbox"/>	<input type="checkbox"/>	<input type="checkbox"/>
CHECK DOOR LOCK OPERATION	<input type="checkbox"/>	<input type="checkbox"/>	<input type="checkbox"/>
CHECK SEAT OPERATION	<input type="checkbox"/>	<input type="checkbox"/>	<input type="checkbox"/>
CHECK SEAT BELT OPERATION	<input type="checkbox"/>	<input type="checkbox"/>	<input type="checkbox"/>
CHECK TACO TRAY OPERATION	<input type="checkbox"/>	<input type="checkbox"/>	<input type="checkbox"/>
UNDERCAR INSPECTION			
INSPECT WHEELS AND TIRES FOR DAMAGE	<input type="checkbox"/>	<input type="checkbox"/>	<input type="checkbox"/>
INSPECT FRONT AND REAR BRAKE COMPONENTS FOR DAMAGE	<input type="checkbox"/>	<input type="checkbox"/>	<input type="checkbox"/>
INSPECT FRONT AND REAR SUSPENSION COMPONENTS FOR DAMAGE	<input type="checkbox"/>	<input type="checkbox"/>	<input type="checkbox"/>
INSPECT FRONT AND REAR DRIVETRAIN MOUNTS FOR DAMAGE	<input type="checkbox"/>	<input type="checkbox"/>	<input type="checkbox"/>
INSPECT UNDERSIDE OF HIGH VOLTAGE BATTERY FOR DAMAGE	<input type="checkbox"/>	<input type="checkbox"/>	<input type="checkbox"/>

	OK	NOK	N/A
STEERING WHEEL OPERATION			
CHECK WINDSHIELD WIPER OPERATION	<input type="checkbox"/>	<input type="checkbox"/>	<input type="checkbox"/>
CHECK WINDSHIELD WASHER OPERATION	<input type="checkbox"/>	<input type="checkbox"/>	<input type="checkbox"/>
CHECK TURN SIGNAL SWITCH OPERATION	<input type="checkbox"/>	<input type="checkbox"/>	<input type="checkbox"/>
CHECK GEAR SHIFT LEVER OPERATION	<input type="checkbox"/>	<input type="checkbox"/>	<input type="checkbox"/>
CHECK HORN OPERATION	<input type="checkbox"/>	<input type="checkbox"/>	<input type="checkbox"/>
CHECK VOLUME OPERATION	<input type="checkbox"/>	<input type="checkbox"/>	<input type="checkbox"/>
CHECK EARTH, FUN, HYPER MODE OPERATION	<input type="checkbox"/>	<input type="checkbox"/>	<input type="checkbox"/>
FLOATING BUTTONS			
CHECK DRIVER TEMPERATURE OPERATION	<input type="checkbox"/>	<input type="checkbox"/>	<input type="checkbox"/>
CHECK FAN SPEED OPERATION	<input type="checkbox"/>	<input type="checkbox"/>	<input type="checkbox"/>
CHECK WINDSHIELD DEFROST	<input type="checkbox"/>	<input type="checkbox"/>	<input type="checkbox"/>
ENGAGE HOLLYWOOD MODE	<input type="checkbox"/>	<input type="checkbox"/>	<input type="checkbox"/>
CHECK REAR WINDOW DEFROST	<input type="checkbox"/>	<input type="checkbox"/>	<input type="checkbox"/>
CHECK VOLUME OPERATION	<input type="checkbox"/>	<input type="checkbox"/>	<input type="checkbox"/>
CHECK PASSENGER TEMPERATURE OPERATION	<input type="checkbox"/>	<input type="checkbox"/>	<input type="checkbox"/>
CENTER DISPLAY			
SELECT FISKER ICON	<input type="checkbox"/>	<input type="checkbox"/>	<input type="checkbox"/>
CHECK SEAT HEATER OPERATION	<input type="checkbox"/>	<input type="checkbox"/>	<input type="checkbox"/>
CHECK RADIO OPERATION	<input type="checkbox"/>	<input type="checkbox"/>	<input type="checkbox"/>
SELECT NAVIGATION ICON	<input type="checkbox"/>	<input type="checkbox"/>	<input type="checkbox"/>
CHECK LOCATION ACCURACY	<input type="checkbox"/>	<input type="checkbox"/>	<input type="checkbox"/>
SELECT RADIO ICON	<input type="checkbox"/>	<input type="checkbox"/>	<input type="checkbox"/>
CHECK RADIO OPERATION	<input type="checkbox"/>	<input type="checkbox"/>	<input type="checkbox"/>
CHECK APPLICATION CONNECTIVITY	<input type="checkbox"/>	<input type="checkbox"/>	<input type="checkbox"/>
SELECT PHONE ICON	<input type="checkbox"/>	<input type="checkbox"/>	<input type="checkbox"/>
ENSURE "NO PHONES CONNECTED"	<input type="checkbox"/>	<input type="checkbox"/>	<input type="checkbox"/>
SELECT CHARGE ICON	<input type="checkbox"/>	<input type="checkbox"/>	<input type="checkbox"/>
ENSURE BATTERY LIMIT IS SET AT 80%	<input type="checkbox"/>	<input type="checkbox"/>	<input type="checkbox"/>
ENSURE MAX CHARGING CURRENT TO 32A	<input type="checkbox"/>	<input type="checkbox"/>	<input type="checkbox"/>
SELECT ODOMETER AND ENSURE VALUE IS ACCURATE	<input type="checkbox"/>	<input type="checkbox"/>	<input type="checkbox"/>
SELECT FAN ICON	<input type="checkbox"/>	<input type="checkbox"/>	<input type="checkbox"/>
ACTIVATE STEERING WHEEL HEATER	<input type="checkbox"/>	<input type="checkbox"/>	<input type="checkbox"/>
ACTIVATE SEAT HEATERS	<input type="checkbox"/>	<input type="checkbox"/>	<input type="checkbox"/>
CHECK A/C OPERATION	<input type="checkbox"/>	<input type="checkbox"/>	<input type="checkbox"/>
CHECK MODE OPERATION	<input type="checkbox"/>	<input type="checkbox"/>	<input type="checkbox"/>
CHECK VENT OPERATION	<input type="checkbox"/>	<input type="checkbox"/>	<input type="checkbox"/>
SELECT SETTINGS ICON	<input type="checkbox"/>	<input type="checkbox"/>	<input type="checkbox"/>
SELECT GENERAL	<input type="checkbox"/>	<input type="checkbox"/>	<input type="checkbox"/>
ADJUST STEERING WHEEL	<input type="checkbox"/>	<input type="checkbox"/>	<input type="checkbox"/>
LANGUAGE - SET TO LOCAL LANGUAGE	<input type="checkbox"/>	<input type="checkbox"/>	<input type="checkbox"/>
SELECT SOFTWARE	<input type="checkbox"/>	<input type="checkbox"/>	<input type="checkbox"/>
COMPARE VEHICLE SOFTWARE WITH LATEST AVAILABLE	<input type="checkbox"/>	<input type="checkbox"/>	<input type="checkbox"/>
OVERHEAD CONSOLE			
CHECK REAR WINDOW SWITCH OPERATION	<input type="checkbox"/>	<input type="checkbox"/>	<input type="checkbox"/>
CHECK CALIFORNIA MODE SWITCH OPERATION	<input type="checkbox"/>	<input type="checkbox"/>	<input type="checkbox"/>
CHECK TAILGATE SWITCH OPERATION	<input type="checkbox"/>	<input type="checkbox"/>	<input type="checkbox"/>
CHECK DOME LIGHT OPERATION	<input type="checkbox"/>	<input type="checkbox"/>	<input type="checkbox"/>
CHECK PASSENGER LIGHT OPERATION	<input type="checkbox"/>	<input type="checkbox"/>	<input type="checkbox"/>
CHECK REAR PASSENGER LIGHT OPERATION	<input type="checkbox"/>	<input type="checkbox"/>	<input type="checkbox"/>
CHECK HAZARD SWITCH LIGHT OPERATION	<input type="checkbox"/>	<input type="checkbox"/>	<input type="checkbox"/>

	OK	NOK	N/A
TEST DRIVE READINESS			
TEST 12V BATTERY WITH BATTERY TESTER - RECORD RESULTS	<input type="checkbox"/>	<input type="checkbox"/>	<input type="checkbox"/>
CLOSE HOOD, INSTALL HOLD-DOWN BOLTS AND TORQUE TO 19NM	<input type="checkbox"/>	<input type="checkbox"/>	<input type="checkbox"/>
PERFORM INFOTAINMENT SYSTEM RESET	<input type="checkbox"/>	<input type="checkbox"/>	<input type="checkbox"/>
CLEAR ALL DIAGNOSTIC TROUBLE CODES USING FAST	<input type="checkbox"/>	<input type="checkbox"/>	<input type="checkbox"/>
ENSURE VEHICLE GOES THROUGH A SLEEP CYCLE	<input type="checkbox"/>	<input type="checkbox"/>	<input type="checkbox"/>
TEST DRIVE			
PHYSICALLY ENSURE HOOD CLOSED BY ATTEMPTING TO LIFT OPEN	<input type="checkbox"/>	<input type="checkbox"/>	<input type="checkbox"/>
CHECK VEHICLE IN ALL GEARS AND ENSURE GEAR SELECT OPERATION	<input type="checkbox"/>	<input type="checkbox"/>	<input type="checkbox"/>
CHECK E BRAKE RELEASE WITH SEAT BELT UNBUCKLED	<input type="checkbox"/>	<input type="checkbox"/>	<input type="checkbox"/>
CHECK E BRAKE RELEASE WITH SEAT BELT BUCKLED	<input type="checkbox"/>	<input type="checkbox"/>	<input type="checkbox"/>
CHECK FOR NOISE, VIBRATION AND HARSHNESS	<input type="checkbox"/>	<input type="checkbox"/>	<input type="checkbox"/>
CHECK FOR SQUEAKS AND RATTLES	<input type="checkbox"/>	<input type="checkbox"/>	<input type="checkbox"/>
CHECK CRUISE CONTROL OPERATION	<input type="checkbox"/>	<input type="checkbox"/>	<input type="checkbox"/>
CHECK LIGHT BRAKE OPERATION	<input type="checkbox"/>	<input type="checkbox"/>	<input type="checkbox"/>
CHECK MODERATE BRAKE OPERATION	<input type="checkbox"/>	<input type="checkbox"/>	<input type="checkbox"/>
CHECK HARD BRAKE OPERATION	<input type="checkbox"/>	<input type="checkbox"/>	<input type="checkbox"/>
CHECK FOR STRAIGHTNESS WHILE BRAKING	<input type="checkbox"/>	<input type="checkbox"/>	<input type="checkbox"/>
CHECK FOR SQUEAKS WHILE BRAKING	<input type="checkbox"/>	<input type="checkbox"/>	<input type="checkbox"/>
CHECK REGENERATIVE BRAKING MODES	<input type="checkbox"/>	<input type="checkbox"/>	<input type="checkbox"/>
CHECK EARTH, FUN, AND HYPER MODES	<input type="checkbox"/>	<input type="checkbox"/>	<input type="checkbox"/>
CHECK FOR TELLTALES AND WARNING ICONS	<input type="checkbox"/>	<input type="checkbox"/>	<input type="checkbox"/>
CHECK ADAS FEATURES	<input type="checkbox"/>	<input type="checkbox"/>	<input type="checkbox"/>
LANE KEEP ASSIST WARNINGS: VISUAL AND AUDIO	<input type="checkbox"/>	<input type="checkbox"/>	<input type="checkbox"/>
DISTANCE SENSORS WARNINGS: VISUAL AND AUDIO	<input type="checkbox"/>	<input type="checkbox"/>	<input type="checkbox"/>
AFTER ROAD TEST, CHECK DIAGNOSTIC TROUBLE CODES USING FAST	<input type="checkbox"/>	<input type="checkbox"/>	<input type="checkbox"/>
ODOMETER:			
RECORD MILES / KILOMETERS READING AFTER ROAD TEST: _____	<input type="checkbox"/>	<input type="checkbox"/>	<input type="checkbox"/>
CHARGING:			
CHARGE HIGH VOLTAGE BATTERY TO 80%	<input type="checkbox"/>	<input type="checkbox"/>	<input type="checkbox"/>
IF VEHICLE WILL NOT BE DELIVERED WITHIN 72 HRS, PERFORM WEEKLY CHECKS OF 12V AND HIGH VOLTAGE BATTERIES			

Brewer Unit

12350

Dealership

6-28-2024

DEAO

	OK	NOK	N/A
VEHICLE VALIDATION AND INITIALIZATION			
CONFIRM VIN ON DOORS, HOOD, TAILGATE, B-PILLAR AND WINDSHIELD	<input type="checkbox"/>	<input type="checkbox"/>	<input type="checkbox"/>
OPEN HOOD AND REMOVE THE BATTERY TRANSPORT SWITCH	<input type="checkbox"/>	<input type="checkbox"/>	<input type="checkbox"/>
CALIBRATE ALL WINDOWS (DOGGIE WINDOWS NEED FAST TO CALIBRATE)	<input type="checkbox"/>	<input type="checkbox"/>	<input type="checkbox"/>
PERFORM ECALL ACTIVATION (NOT IN US / CANADA)	<input type="checkbox"/>	<input type="checkbox"/>	<input type="checkbox"/>
VEHICLE PROTECTION AND DAMAGE INSPECTION			
REMOVE EXTERIOR COVER	<input type="checkbox"/>	<input type="checkbox"/>	<input type="checkbox"/>
INSPECT FOR VEHICLE DAMAGE	<input type="checkbox"/>	<input type="checkbox"/>	<input type="checkbox"/>
INSPECT ALL EXTERIOR PANELS, GLASS, LIGHTS AND TRIM, MOLDINGS	<input type="checkbox"/>	<input type="checkbox"/>	<input type="checkbox"/>
EXTERIOR			
TURN ON ALL LIGHTS AND INSPECT FOR OPERATION	<input type="checkbox"/>	<input type="checkbox"/>	<input type="checkbox"/>
CHECK DOORS AND TAILGATE FOR PROPER OPERATION	<input type="checkbox"/>	<input type="checkbox"/>	<input type="checkbox"/>
INSPECT BODY FLUSHNESS FROM FRONT TO REAR	<input type="checkbox"/>	<input type="checkbox"/>	<input type="checkbox"/>
INSPECT ALL BODY GAPS	<input type="checkbox"/>	<input type="checkbox"/>	<input type="checkbox"/>
ADD WASHER FLUID AS NECESSARY	<input type="checkbox"/>	<input type="checkbox"/>	<input type="checkbox"/>
WHEELS & TIRES:			
CHECK WHEELS FOR CORRECT SIZE AND SPECIFICATION	<input type="checkbox"/>	<input type="checkbox"/>	<input type="checkbox"/>
CHECK TIRES FOR CORRECT SIZE AND SPECIFICATION	<input type="checkbox"/>	<input type="checkbox"/>	<input type="checkbox"/>
INSTALL HUB CAPS, IF EQUIPPED	<input type="checkbox"/>	<input type="checkbox"/>	<input type="checkbox"/>
CHECK AND ADJUST TIRE PRESSURE TO SPECS ON B-PILLAR STICKER	<input type="checkbox"/>	<input type="checkbox"/>	<input type="checkbox"/>
TORQUE LUG BOLTS TO 140 NM	<input type="checkbox"/>	<input type="checkbox"/>	<input type="checkbox"/>
CHARGE PORT			
OPEN CHARGE PORT DOOR AND ENSURE PROPER OPERATION	<input type="checkbox"/>	<input type="checkbox"/>	<input type="checkbox"/>
ENSURE CHARGE PORT LED IS FUNCTIONAL	<input type="checkbox"/>	<input type="checkbox"/>	<input type="checkbox"/>
CHECK EMERGENCY RELEASE CABLE FOR PROPER POSITIONING	<input type="checkbox"/>	<input type="checkbox"/>	<input type="checkbox"/>
CONNECT CHARGER TO ENSURE VEHICLE CHARGES	<input type="checkbox"/>	<input type="checkbox"/>	<input type="checkbox"/>
KEY FOB			
CHECK LOCK / UNLOCK OPERATION	<input type="checkbox"/>	<input type="checkbox"/>	<input type="checkbox"/>
CHECK CALIFORNIA MODE OPERATION	<input type="checkbox"/>	<input type="checkbox"/>	<input type="checkbox"/>
CHECK TAILGATE OPERATION.	<input type="checkbox"/>	<input type="checkbox"/>	<input type="checkbox"/>
CHECK TAILGATE GLASS OPERATION	<input type="checkbox"/>	<input type="checkbox"/>	<input type="checkbox"/>
CHECK NFC OPERATION	<input type="checkbox"/>	<input type="checkbox"/>	<input type="checkbox"/>
REPLACE REMOTE KEY FOB BATTERY	<input type="checkbox"/>	<input type="checkbox"/>	<input type="checkbox"/>
INTERIOR - DRIVER'S AREA			
CHECK WINDOW SWITCHES FOR PROPER OPERATION	<input type="checkbox"/>	<input type="checkbox"/>	<input type="checkbox"/>
CHECK LOCK / UNLOCK BUTTON	<input type="checkbox"/>	<input type="checkbox"/>	<input type="checkbox"/>
CHECK WINDOW LOCK-OUT	<input type="checkbox"/>	<input type="checkbox"/>	<input type="checkbox"/>
CHECK OUTSIDE MIRROR OPERATION	<input type="checkbox"/>	<input type="checkbox"/>	<input type="checkbox"/>
ENSURE PROPER DOOR HANDLE OPERATION	<input type="checkbox"/>	<input type="checkbox"/>	<input type="checkbox"/>
CHECK TAILGATE SWITCH OPERATION	<input type="checkbox"/>	<input type="checkbox"/>	<input type="checkbox"/>
CHECK EBRAKE ACTIVATION	<input type="checkbox"/>	<input type="checkbox"/>	<input type="checkbox"/>
CHECK SEAT OPERATION	<input type="checkbox"/>	<input type="checkbox"/>	<input type="checkbox"/>
CHECK SEAT BELT OPERATION	<input type="checkbox"/>	<input type="checkbox"/>	<input type="checkbox"/>

Brickline Unit
1235

	OK	NOK	N/A
INSTRUMENT PANEL			
CHECK FOR TELLTALES OR WARNING ICONS	<input type="checkbox"/>	<input type="checkbox"/>	<input type="checkbox"/>
CHECK READY STATE	<input type="checkbox"/>	<input type="checkbox"/>	<input type="checkbox"/>
WIRELESS CHARGING PADS			
CHECK LEFT AND RIGHT WIRELESS CHARGING PORTS (AS EQUIPPED)	<input type="checkbox"/>	<input type="checkbox"/>	<input type="checkbox"/>
CENTER CONSOLE			
CHECK LID OPERATION	<input type="checkbox"/>	<input type="checkbox"/>	<input type="checkbox"/>
CHECK TACO TRAY AND ENSURE MECHANISM WORKS	<input type="checkbox"/>	<input type="checkbox"/>	<input type="checkbox"/>
CHECK USB PORTS OPERATION	<input type="checkbox"/>	<input type="checkbox"/>	<input type="checkbox"/>
REAR PASSENGER COMPARTMENT			
CHECK WINDOW SWITCH OPERATION	<input type="checkbox"/>	<input type="checkbox"/>	<input type="checkbox"/>
CHECK DOOR LOCK OPERATION	<input type="checkbox"/>	<input type="checkbox"/>	<input type="checkbox"/>
CHECK SEAT BELT OPERATION	<input type="checkbox"/>	<input type="checkbox"/>	<input type="checkbox"/>
CHECK CHILD SAFETY LOCK OPERATION	<input type="checkbox"/>	<input type="checkbox"/>	<input type="checkbox"/>
CHECK USB PORT AND LID OPERATION	<input type="checkbox"/>	<input type="checkbox"/>	<input type="checkbox"/>
CHECK LIMO MODE OPERATION	<input type="checkbox"/>	<input type="checkbox"/>	<input type="checkbox"/>
REAR CENTER ARM REST			
CHECK FOR PROPER OPERATION	<input type="checkbox"/>	<input type="checkbox"/>	<input type="checkbox"/>
CHECK SCREEN FOR PROPER DISPLAY AND ILLUMINATION	<input type="checkbox"/>	<input type="checkbox"/>	<input type="checkbox"/>
CHECK REAR A/C CONTROLS	<input type="checkbox"/>	<input type="checkbox"/>	<input type="checkbox"/>
CHECK REAR SEAT HEATER CONTROLS	<input type="checkbox"/>	<input type="checkbox"/>	<input type="checkbox"/>
CHECK REAR RADIO VOLUME CONTROLS	<input type="checkbox"/>	<input type="checkbox"/>	<input type="checkbox"/>
TRUNK			
CHECK TAILGATE OPEN SWITCH OPERATION	<input type="checkbox"/>	<input type="checkbox"/>	<input type="checkbox"/>
CHECK FLAT AND FOLD CARGO FLOOR	<input type="checkbox"/>	<input type="checkbox"/>	<input type="checkbox"/>
ENSURE TIRE KIT AND EXTERNAL POWER OUTLET ARE IN PLACE	<input type="checkbox"/>	<input type="checkbox"/>	<input type="checkbox"/>
CHECK 110V / 220V OUTLET IS OPERATIONAL	<input type="checkbox"/>	<input type="checkbox"/>	<input type="checkbox"/>
CHECK 12V POWER SOCKET	<input type="checkbox"/>	<input type="checkbox"/>	<input type="checkbox"/>
CHECK TAILGATE LIGHT OPERATION	<input type="checkbox"/>	<input type="checkbox"/>	<input type="checkbox"/>
CHECK CARGO LIGHT OPERATION	<input type="checkbox"/>	<input type="checkbox"/>	<input type="checkbox"/>
CHECK RETRACTABLE COVER OPERATION	<input type="checkbox"/>	<input type="checkbox"/>	<input type="checkbox"/>
CHECK TAILGATE HEIGHT-SET OPERATION	<input type="checkbox"/>	<input type="checkbox"/>	<input type="checkbox"/>
CHECK TAILGATE CLOSE SWITCH OPERATION	<input type="checkbox"/>	<input type="checkbox"/>	<input type="checkbox"/>
FRONT PASSENGER COMPARTMENT			
CHECK WINDOW SWITCH OPERATION	<input type="checkbox"/>	<input type="checkbox"/>	<input type="checkbox"/>
CHECK DOOR LOCK OPERATION	<input type="checkbox"/>	<input type="checkbox"/>	<input type="checkbox"/>
CHECK SEAT OPERATION	<input type="checkbox"/>	<input type="checkbox"/>	<input type="checkbox"/>
CHECK SEAT BELT OPERATION	<input type="checkbox"/>	<input type="checkbox"/>	<input type="checkbox"/>
CHECK TACO TRAY OPERATION	<input type="checkbox"/>	<input type="checkbox"/>	<input type="checkbox"/>
UNDERCAR INSPECTION			
INSPECT WHEELS AND TIRES FOR DAMAGE	<input type="checkbox"/>	<input type="checkbox"/>	<input type="checkbox"/>
INSPECT FRONT AND REAR BRAKE COMPONENTS FOR DAMAGE	<input type="checkbox"/>	<input type="checkbox"/>	<input type="checkbox"/>
INSPECT FRONT AND REAR SUSPENSION COMPONENTS FOR DAMAGE	<input type="checkbox"/>	<input type="checkbox"/>	<input type="checkbox"/>
INSPECT FRONT AND REAR DRIVETRAIN MOUNTS FOR DAMAGE	<input type="checkbox"/>	<input type="checkbox"/>	<input type="checkbox"/>
INSPECT UNDERSIDE OF HIGH VOLTAGE BATTERY FOR DAMAGE	<input type="checkbox"/>	<input type="checkbox"/>	<input type="checkbox"/>

	OK	NOK	N/A
STEERING WHEEL OPERATION			
CHECK WINDSHIELD WIPER OPERATION	<input type="checkbox"/>	<input type="checkbox"/>	<input type="checkbox"/>
CHECK WINDSHIELD WASHER OPERATION	<input type="checkbox"/>	<input type="checkbox"/>	<input type="checkbox"/>
CHECK TURN SIGNAL SWITCH OPERATION	<input type="checkbox"/>	<input type="checkbox"/>	<input type="checkbox"/>
CHECK GEAR SHIFT LEVER OPERATION	<input type="checkbox"/>	<input type="checkbox"/>	<input type="checkbox"/>
CHECK HORN OPERATION	<input type="checkbox"/>	<input type="checkbox"/>	<input type="checkbox"/>
CHECK VOLUME OPERATION	<input type="checkbox"/>	<input type="checkbox"/>	<input type="checkbox"/>
CHECK EARTH, FUN, HYPER MODE OPERATION	<input type="checkbox"/>	<input type="checkbox"/>	<input type="checkbox"/>
FLOATING BUTTONS			
CHECK DRIVER TEMPERATURE OPERATION	<input type="checkbox"/>	<input type="checkbox"/>	<input type="checkbox"/>
CHECK FAN SPEED OPERATION	<input type="checkbox"/>	<input type="checkbox"/>	<input type="checkbox"/>
CHECK WINDSHIELD DEFROST	<input type="checkbox"/>	<input type="checkbox"/>	<input type="checkbox"/>
ENGAGE HOLLYWOOD MODE	<input type="checkbox"/>	<input type="checkbox"/>	<input type="checkbox"/>
CHECK REAR WINDOW DEFROST	<input type="checkbox"/>	<input type="checkbox"/>	<input type="checkbox"/>
CHECK VOLUME OPERATION	<input type="checkbox"/>	<input type="checkbox"/>	<input type="checkbox"/>
CHECK PASSENGER TEMPERATURE OPERATION	<input type="checkbox"/>	<input type="checkbox"/>	<input type="checkbox"/>
CENTER DISPLAY			
SELECT FISKER ICON	<input type="checkbox"/>	<input type="checkbox"/>	<input type="checkbox"/>
CHECK SEAT HEATER OPERATION	<input type="checkbox"/>	<input type="checkbox"/>	<input type="checkbox"/>
CHECK RADIO OPERATION	<input type="checkbox"/>	<input type="checkbox"/>	<input type="checkbox"/>
SELECT NAVIGATION ICON	<input type="checkbox"/>	<input type="checkbox"/>	<input type="checkbox"/>
CHECK LOCATION ACCURACY	<input type="checkbox"/>	<input type="checkbox"/>	<input type="checkbox"/>
SELECT RADIO ICON	<input type="checkbox"/>	<input type="checkbox"/>	<input type="checkbox"/>
CHECK RADIO OPERATION	<input type="checkbox"/>	<input type="checkbox"/>	<input type="checkbox"/>
CHECK APPLICATION CONNECTIVITY	<input type="checkbox"/>	<input type="checkbox"/>	<input type="checkbox"/>
SELECT PHONE ICON	<input type="checkbox"/>	<input type="checkbox"/>	<input type="checkbox"/>
ENSURE "NO PHONES CONNECTED"	<input type="checkbox"/>	<input type="checkbox"/>	<input type="checkbox"/>
SELECT CHARGE ICON	<input type="checkbox"/>	<input type="checkbox"/>	<input type="checkbox"/>
ENSURE BATTERY LIMIT IS SET AT 80%	<input type="checkbox"/>	<input type="checkbox"/>	<input type="checkbox"/>
ENSURE MAX CHARGING CURRENT TO 32A	<input type="checkbox"/>	<input type="checkbox"/>	<input type="checkbox"/>
SELECT ODOMETER AND ENSURE VALUE IS ACCURATE	<input type="checkbox"/>	<input type="checkbox"/>	<input type="checkbox"/>
SELECT FAN ICON	<input type="checkbox"/>	<input type="checkbox"/>	<input type="checkbox"/>
ACTIVATE STEERING WHEEL HEATER	<input type="checkbox"/>	<input type="checkbox"/>	<input type="checkbox"/>
ACTIVATE SEAT HEATERS	<input type="checkbox"/>	<input type="checkbox"/>	<input type="checkbox"/>
CHECK A/C OPERATION	<input type="checkbox"/>	<input type="checkbox"/>	<input type="checkbox"/>
CHECK MODE OPERATION	<input type="checkbox"/>	<input type="checkbox"/>	<input type="checkbox"/>
CHECK VENT OPERATION	<input type="checkbox"/>	<input type="checkbox"/>	<input type="checkbox"/>
SELECT SETTINGS ICON	<input type="checkbox"/>	<input type="checkbox"/>	<input type="checkbox"/>
SELECT GENERAL	<input type="checkbox"/>	<input type="checkbox"/>	<input type="checkbox"/>
ADJUST STEERING WHEEL	<input type="checkbox"/>	<input type="checkbox"/>	<input type="checkbox"/>
LANGUAGE - SET TO LOCAL LANGUAGE	<input type="checkbox"/>	<input type="checkbox"/>	<input type="checkbox"/>
SELECT SOFTWARE	<input type="checkbox"/>	<input type="checkbox"/>	<input type="checkbox"/>
COMPARE VEHICLE SOFTWARE WITH LATEST AVAILABLE	<input type="checkbox"/>	<input type="checkbox"/>	<input type="checkbox"/>
OVERHEAD CONSOLE			
CHECK REAR WINDOW SWITCH OPERATION	<input type="checkbox"/>	<input type="checkbox"/>	<input type="checkbox"/>
CHECK CALIFORNIA MODE SWITCH OPERATION	<input type="checkbox"/>	<input type="checkbox"/>	<input type="checkbox"/>
CHECK TAILGATE SWITCH OPERATION	<input type="checkbox"/>	<input type="checkbox"/>	<input type="checkbox"/>
CHECK DOME LIGHT OPERATION	<input type="checkbox"/>	<input type="checkbox"/>	<input type="checkbox"/>
CHECK PASSENGER LIGHT OPERATION	<input type="checkbox"/>	<input type="checkbox"/>	<input type="checkbox"/>
CHECK REAR PASSENGER LIGHT OPERATION	<input type="checkbox"/>	<input type="checkbox"/>	<input type="checkbox"/>
CHECK HAZARD SWITCH LIGHT OPERATION	<input type="checkbox"/>	<input type="checkbox"/>	<input type="checkbox"/>

	OK	NOK	N/A
TEST DRIVE READINESS			
TEST 12V BATTERY WITH BATTERY TESTER - RECORD RESULTS	<input type="checkbox"/>	<input type="checkbox"/>	<input type="checkbox"/>
CLOSE HOOD, INSTALL HOLD-DOWN BOLTS AND TORQUE TO 19NM	<input type="checkbox"/>	<input type="checkbox"/>	<input type="checkbox"/>
PERFORM INFOTAINMENT SYSTEM RESET	<input type="checkbox"/>	<input type="checkbox"/>	<input type="checkbox"/>
CLEAR ALL DIAGNOSTIC TROUBLE CODES USING FAST	<input type="checkbox"/>	<input type="checkbox"/>	<input type="checkbox"/>
ENSURE VEHICLE GOES THROUGH A SLEEP CYCLE	<input type="checkbox"/>	<input type="checkbox"/>	<input type="checkbox"/>
TEST DRIVE			
PHYSICALLY ENSURE HOOD CLOSED BY ATTEMPTING TO LIFT OPEN	<input type="checkbox"/>	<input type="checkbox"/>	<input type="checkbox"/>
CHECK VEHICLE IN ALL GEARS AND ENSURE GEAR SELECT OPERATION	<input type="checkbox"/>	<input type="checkbox"/>	<input type="checkbox"/>
CHECK EBRAKE RELEASE WITH SEAT BELT UNBUCKLED	<input type="checkbox"/>	<input type="checkbox"/>	<input type="checkbox"/>
CHECK EBRAKE RELEASE WITH SEAT BELT BUCKELED	<input type="checkbox"/>	<input type="checkbox"/>	<input type="checkbox"/>
CHECK FOR NOISE, VIBRATION AND HARSHNESS	<input type="checkbox"/>	<input type="checkbox"/>	<input type="checkbox"/>
CHECK FOR SQUEAKS AND RATTLES	<input type="checkbox"/>	<input type="checkbox"/>	<input type="checkbox"/>
CHECK CRUISE CONTROL OPERATION	<input type="checkbox"/>	<input type="checkbox"/>	<input type="checkbox"/>
CHECK LIGHT BRAKE OPERATION	<input type="checkbox"/>	<input type="checkbox"/>	<input type="checkbox"/>
CHECK MODERATE BRAKE OPERATION	<input type="checkbox"/>	<input type="checkbox"/>	<input type="checkbox"/>
CHECK HARD BRAKE OPERATION	<input type="checkbox"/>	<input type="checkbox"/>	<input type="checkbox"/>
CHECK FOR STRAIGHTNESS WHILE BRAKING	<input type="checkbox"/>	<input type="checkbox"/>	<input type="checkbox"/>
CHECK FOR SQUEAKS WHILE BRAKING	<input type="checkbox"/>	<input type="checkbox"/>	<input type="checkbox"/>
CHECK REGENERATIVE BRAKING MODES	<input type="checkbox"/>	<input type="checkbox"/>	<input type="checkbox"/>
CHECK EARTH, FUN, AND HYPER MODES	<input type="checkbox"/>	<input type="checkbox"/>	<input type="checkbox"/>
CHECK FOR TELLTALES AND WARNING ICONS	<input type="checkbox"/>	<input type="checkbox"/>	<input type="checkbox"/>
CHECK ADAS FEATURES	<input type="checkbox"/>	<input type="checkbox"/>	<input type="checkbox"/>
LANE KEEP ASSIST WARNINGS: VISUAL AND AUDIO	<input type="checkbox"/>	<input type="checkbox"/>	<input type="checkbox"/>
DISTANCE SENSORS WARNINGS: VISUAL AND AUDIO	<input type="checkbox"/>	<input type="checkbox"/>	<input type="checkbox"/>
AFTER ROAD TEST, CHECK DIAGNOSTIC TROUBLE CODES USING FAST	<input type="checkbox"/>	<input type="checkbox"/>	<input type="checkbox"/>
ODOMETER:			
RECORD MILES / KILOMETERS READING AFTER ROAD TEST: _____	<input type="checkbox"/>	<input type="checkbox"/>	<input type="checkbox"/>
CHARGING:			
CHARGE HIGH VOLTAGE BATTERY TO 80%	<input type="checkbox"/>	<input type="checkbox"/>	<input type="checkbox"/>
IF VEHICLE WILL NOT BE DELIVERED WITHIN 72 HRS, PERFORM WEEKLY CHECKS OF 12V AND HIGH VOLTAGE BATTERIES			

Dealership

DEAD

	OK	NOK	N/A
VEHICLE VALIDATION AND INITIALIZATION			
CONFIRM VIN ON DOORS, HOOD, TAILGATE, B-PILLAR AND WINDSHIELD	<input type="checkbox"/>	<input type="checkbox"/>	<input type="checkbox"/>
OPEN HOOD AND REMOVE THE BATTERY TRANSPORT SWITCH	<input type="checkbox"/>	<input type="checkbox"/>	<input type="checkbox"/>
CALIBRATE ALL WINDOWS (DOGGIE WINDOWS NEED FAST TO CALIBRATE)	<input type="checkbox"/>	<input type="checkbox"/>	<input type="checkbox"/>
PERFORM ECALL ACTIVATION (NOT IN US / CANADA)	<input type="checkbox"/>	<input type="checkbox"/>	<input type="checkbox"/>
VEHICLE PROTECTION AND DAMAGE INSPECTION			
REMOVE EXTERIOR COVER	<input type="checkbox"/>	<input type="checkbox"/>	<input type="checkbox"/>
INSPECT FOR VEHICLE DAMAGE	<input type="checkbox"/>	<input type="checkbox"/>	<input type="checkbox"/>
INSPECT ALL EXTERIOR PANELS, GLASS, LIGHTS AND TRIM, MOLDINGS	<input type="checkbox"/>	<input type="checkbox"/>	<input type="checkbox"/>
EXTERIOR			
TURN ON ALL LIGHTS AND INSPECT FOR OPERATION	<input type="checkbox"/>	<input type="checkbox"/>	<input type="checkbox"/>
CHECK DOORS AND TAILGATE FOR PROPER OPERATION	<input type="checkbox"/>	<input type="checkbox"/>	<input type="checkbox"/>
INSPECT BODY FLUSHNESS FROM FRONT TO REAR	<input type="checkbox"/>	<input type="checkbox"/>	<input type="checkbox"/>
INSPECT ALL BODY GAPS	<input type="checkbox"/>	<input type="checkbox"/>	<input type="checkbox"/>
ADD WASHER FLUID AS NECESSARY	<input type="checkbox"/>	<input type="checkbox"/>	<input type="checkbox"/>
WHEELS & TIRES:			
CHECK WHEELS FOR CORRECT SIZE AND SPECIFICATION	<input type="checkbox"/>	<input type="checkbox"/>	<input type="checkbox"/>
CHECK TIRES FOR CORRECT SIZE AND SPECIFICATION	<input type="checkbox"/>	<input type="checkbox"/>	<input type="checkbox"/>
INSTALL HUB CAPS, IF EQUIPPED	<input type="checkbox"/>	<input type="checkbox"/>	<input type="checkbox"/>
CHECK AND ADJUST TIRE PRESSURE TO SPECS ON B-PILLAR STICKER	<input type="checkbox"/>	<input type="checkbox"/>	<input type="checkbox"/>
TORQUE LUG BOLTS TO 140 NM	<input type="checkbox"/>	<input type="checkbox"/>	<input type="checkbox"/>
CHARGE PORT			
OPEN CHARGE PORT DOOR AND ENSURE PROPER OPERATION	<input type="checkbox"/>	<input type="checkbox"/>	<input type="checkbox"/>
ENSURE CHARGE PORT LED IS FUNCTIONAL	<input type="checkbox"/>	<input type="checkbox"/>	<input type="checkbox"/>
CHECK EMERGENCY RELEASE CABLE FOR PROPER POSITIONING	<input type="checkbox"/>	<input type="checkbox"/>	<input type="checkbox"/>
CONNECT CHARGER TO ENSURE VEHICLE CHARGES	<input type="checkbox"/>	<input type="checkbox"/>	<input type="checkbox"/>
KEY FOB			
CHECK LOCK / UNLOCK OPERATION	<input type="checkbox"/>	<input type="checkbox"/>	<input type="checkbox"/>
CHECK CALIFORNIA MODE OPERATION	<input type="checkbox"/>	<input type="checkbox"/>	<input type="checkbox"/>
CHECK TAILGATE OPERATION	<input type="checkbox"/>	<input type="checkbox"/>	<input type="checkbox"/>
CHECK TAILGATE GLASS OPERATION	<input type="checkbox"/>	<input type="checkbox"/>	<input type="checkbox"/>
CHECK NFC OPERATION	<input type="checkbox"/>	<input type="checkbox"/>	<input type="checkbox"/>
REPLACE REMOTE KEY FOB BATTERY	<input type="checkbox"/>	<input type="checkbox"/>	<input type="checkbox"/>
INTERIOR - DRIVER'S AREA			
CHECK WINDOW SWITCHES FOR PROPER OPERATION	<input type="checkbox"/>	<input type="checkbox"/>	<input type="checkbox"/>
CHECK LOCK / UNLOCK BUTTON	<input type="checkbox"/>	<input type="checkbox"/>	<input type="checkbox"/>
CHECK WINDOW LOCK-OUT	<input type="checkbox"/>	<input type="checkbox"/>	<input type="checkbox"/>
CHECK OUTSIDE MIRROR OPERATION	<input type="checkbox"/>	<input type="checkbox"/>	<input type="checkbox"/>
ENSURE PROPER DOOR HANDLE OPERATION	<input type="checkbox"/>	<input type="checkbox"/>	<input type="checkbox"/>
CHECK TAILGATE SWITCH OPERATION	<input type="checkbox"/>	<input type="checkbox"/>	<input type="checkbox"/>
CHECK EBRAKE ACTIVATION	<input type="checkbox"/>	<input type="checkbox"/>	<input type="checkbox"/>
CHECK SEAT OPERATION	<input type="checkbox"/>	<input type="checkbox"/>	<input type="checkbox"/>
CHECK SEAT BELT OPERATION	<input type="checkbox"/>	<input type="checkbox"/>	<input type="checkbox"/>

Bricker Unit
1235

	OK	NOK	N/A
INSTRUMENT PANEL			
CHECK FOR TELLTALES OR WARNING ICONS	<input type="checkbox"/>	<input type="checkbox"/>	<input type="checkbox"/>
CHECK READY STATE	<input type="checkbox"/>	<input type="checkbox"/>	<input type="checkbox"/>
WIRELESS CHARGING PADS			
CHECK LEFT AND RIGHT WIRELESS CHARGING PORTS (AS EQUIPPED)	<input type="checkbox"/>	<input type="checkbox"/>	<input type="checkbox"/>
CENTER CONSOLE			
CHECK LID OPERATION	<input type="checkbox"/>	<input type="checkbox"/>	<input type="checkbox"/>
CHECK TACO TRAY AND ENSURE MECHANISM WORKS	<input type="checkbox"/>	<input type="checkbox"/>	<input type="checkbox"/>
CHECK USB PORTS OPERATION	<input type="checkbox"/>	<input type="checkbox"/>	<input type="checkbox"/>
REAR PASSENGER COMPARTMENT			
CHECK WINDOW SWITCH OPERATION	<input type="checkbox"/>	<input type="checkbox"/>	<input type="checkbox"/>
CHECK DOOR LOCK OPERATION	<input type="checkbox"/>	<input type="checkbox"/>	<input type="checkbox"/>
CHECK SEAT BELT OPERATION	<input type="checkbox"/>	<input type="checkbox"/>	<input type="checkbox"/>
CHECK CHILD SAFETY LOCK OPERATION	<input type="checkbox"/>	<input type="checkbox"/>	<input type="checkbox"/>
CHECK USB PORT AND LID OPERATION	<input type="checkbox"/>	<input type="checkbox"/>	<input type="checkbox"/>
CHECK LIMO MODE OPERATION	<input type="checkbox"/>	<input type="checkbox"/>	<input type="checkbox"/>
REAR CENTER ARM REST			
CHECK FOR PROPER OPERATION	<input type="checkbox"/>	<input type="checkbox"/>	<input type="checkbox"/>
CHECK SCREEN FOR PROPER DISPLAY AND ILLUMINATION	<input type="checkbox"/>	<input type="checkbox"/>	<input type="checkbox"/>
CHECK REAR A/C CONTROLS	<input type="checkbox"/>	<input type="checkbox"/>	<input type="checkbox"/>
CHECK REAR SEAT HEATER CONTROLS	<input type="checkbox"/>	<input type="checkbox"/>	<input type="checkbox"/>
CHECK REAR RADIO VOLUME CONTROLS	<input type="checkbox"/>	<input type="checkbox"/>	<input type="checkbox"/>
TRUNK			
CHECK TAILGATE OPEN SWITCH OPERATION	<input type="checkbox"/>	<input type="checkbox"/>	<input type="checkbox"/>
CHECK FLAT AND FOLD CARGO FLOOR	<input type="checkbox"/>	<input type="checkbox"/>	<input type="checkbox"/>
ENSURE TIRE KIT AND EXTERNAL POWER OUTLET ARE IN PLACE	<input type="checkbox"/>	<input type="checkbox"/>	<input type="checkbox"/>
CHECK 110V / 220V OUTLET IS OPERATIONAL	<input type="checkbox"/>	<input type="checkbox"/>	<input type="checkbox"/>
CHECK 12V POWER SOCKET	<input type="checkbox"/>	<input type="checkbox"/>	<input type="checkbox"/>
CHECK TAILGATE LIGHT OPERATION	<input type="checkbox"/>	<input type="checkbox"/>	<input type="checkbox"/>
CHECK CARGO LIGHT OPERATION	<input type="checkbox"/>	<input type="checkbox"/>	<input type="checkbox"/>
CHECK RETRACTABLE COVER OPERATION	<input type="checkbox"/>	<input type="checkbox"/>	<input type="checkbox"/>
CHECK TAILGATE HEIGHT-SET OPERATION	<input type="checkbox"/>	<input type="checkbox"/>	<input type="checkbox"/>
CHECK TAILGATE CLOSE SWITCH OPERATION	<input type="checkbox"/>	<input type="checkbox"/>	<input type="checkbox"/>
FRONT PASSENGER COMPARTMENT			
CHECK WINDOW SWITCH OPERATION	<input type="checkbox"/>	<input type="checkbox"/>	<input type="checkbox"/>
CHECK DOOR LOCK OPERATION	<input type="checkbox"/>	<input type="checkbox"/>	<input type="checkbox"/>
CHECK SEAT OPERATION	<input type="checkbox"/>	<input type="checkbox"/>	<input type="checkbox"/>
CHECK SEAT BELT OPERATION	<input type="checkbox"/>	<input type="checkbox"/>	<input type="checkbox"/>
CHECK TACO TRAY OPERATION	<input type="checkbox"/>	<input type="checkbox"/>	<input type="checkbox"/>
UNDERCAR INSPECTION			
INSPECT WHEELS AND TIRES FOR DAMAGE	<input type="checkbox"/>	<input type="checkbox"/>	<input type="checkbox"/>
INSPECT FRONT AND REAR BRAKE COMPONENTS FOR DAMAGE	<input type="checkbox"/>	<input type="checkbox"/>	<input type="checkbox"/>
INSPECT FRONT AND REAR SUSPENSION COMPONENTS FOR DAMAGE	<input type="checkbox"/>	<input type="checkbox"/>	<input type="checkbox"/>
INSPECT FRONT AND REAR DRIVE TRAIN MOUNTS FOR DAMAGE	<input type="checkbox"/>	<input type="checkbox"/>	<input type="checkbox"/>
INSPECT UNDERSIDE OF HIGH VOLTAGE BATTERY FOR DAMAGE	<input type="checkbox"/>	<input type="checkbox"/>	<input type="checkbox"/>

	OK	NR	N/A
STEERING WHEEL OPERATION			
CHECK WINDSHIELD WIPER OPERATION	<input type="checkbox"/>	<input type="checkbox"/>	<input type="checkbox"/>
CHECK WINDSHIELD WASHER OPERATION	<input type="checkbox"/>	<input type="checkbox"/>	<input type="checkbox"/>
CHECK TURN SIGNAL SWITCH OPERATION	<input type="checkbox"/>	<input type="checkbox"/>	<input type="checkbox"/>
CHECK GEAR SHIFT LEVER OPERATION	<input type="checkbox"/>	<input type="checkbox"/>	<input type="checkbox"/>
CHECK HORN OPERATION	<input type="checkbox"/>	<input type="checkbox"/>	<input type="checkbox"/>
CHECK VOLUME OPERATION	<input type="checkbox"/>	<input type="checkbox"/>	<input type="checkbox"/>
CHECK EARTH, FUN, HYPER MODE OPERATION	<input type="checkbox"/>	<input type="checkbox"/>	<input type="checkbox"/>
FLOATING BUTTONS			
CHECK DRIVER TEMPERATURE OPERATION	<input type="checkbox"/>	<input type="checkbox"/>	<input type="checkbox"/>
CHECK FAN SPEED OPERATION	<input type="checkbox"/>	<input type="checkbox"/>	<input type="checkbox"/>
CHECK WINDSHIELD DEFROST	<input type="checkbox"/>	<input type="checkbox"/>	<input type="checkbox"/>
ENGAGE HOLLYWOOD MODE	<input type="checkbox"/>	<input type="checkbox"/>	<input type="checkbox"/>
CHECK REAR WINDOW DEFROST	<input type="checkbox"/>	<input type="checkbox"/>	<input type="checkbox"/>
CHECK VOLUME OPERATION	<input type="checkbox"/>	<input type="checkbox"/>	<input type="checkbox"/>
CHECK PASSENGER TEMPERATURE OPERATION	<input type="checkbox"/>	<input type="checkbox"/>	<input type="checkbox"/>
CENTER DISPLAY			
SELECT FISKER ICON	<input type="checkbox"/>	<input type="checkbox"/>	<input type="checkbox"/>
CHECK SEAT HEATER OPERATION	<input type="checkbox"/>	<input type="checkbox"/>	<input type="checkbox"/>
CHECK RADIO OPERATION	<input type="checkbox"/>	<input type="checkbox"/>	<input type="checkbox"/>
SELECT NAVIGATION ICON	<input type="checkbox"/>	<input type="checkbox"/>	<input type="checkbox"/>
CHECK LOCATION ACCURACY	<input type="checkbox"/>	<input type="checkbox"/>	<input type="checkbox"/>
SELECT RADIO ICON	<input type="checkbox"/>	<input type="checkbox"/>	<input type="checkbox"/>
CHECK RADIO OPERATION	<input type="checkbox"/>	<input type="checkbox"/>	<input type="checkbox"/>
CHECK APPLICATION CONNECTIVITY	<input type="checkbox"/>	<input type="checkbox"/>	<input type="checkbox"/>
SELECT PHONE ICON	<input type="checkbox"/>	<input type="checkbox"/>	<input type="checkbox"/>
ENSURE "NO PHONES CONNECTED"	<input type="checkbox"/>	<input type="checkbox"/>	<input type="checkbox"/>
SELECT CHARGE ICON	<input type="checkbox"/>	<input type="checkbox"/>	<input type="checkbox"/>
ENSURE BATTERY LIMIT IS SET AT 80%	<input type="checkbox"/>	<input type="checkbox"/>	<input type="checkbox"/>
ENSURE MAX CHARGING CURRENT TO 32A	<input type="checkbox"/>	<input type="checkbox"/>	<input type="checkbox"/>
SELECT ODOMETER AND ENSURE VALUE IS ACCURATE	<input type="checkbox"/>	<input type="checkbox"/>	<input type="checkbox"/>
SELECT FAN ICON	<input type="checkbox"/>	<input type="checkbox"/>	<input type="checkbox"/>
ACTIVATE STEERING WHEEL HEATER	<input type="checkbox"/>	<input type="checkbox"/>	<input type="checkbox"/>
ACTIVATE SEAT HEATERS	<input type="checkbox"/>	<input type="checkbox"/>	<input type="checkbox"/>
CHECK A/C OPERATION	<input type="checkbox"/>	<input type="checkbox"/>	<input type="checkbox"/>
CHECK MODE OPERATION	<input type="checkbox"/>	<input type="checkbox"/>	<input type="checkbox"/>
CHECK VENT OPERATION	<input type="checkbox"/>	<input type="checkbox"/>	<input type="checkbox"/>
SELECT SETTINGS ICON	<input type="checkbox"/>	<input type="checkbox"/>	<input type="checkbox"/>
SELECT GENERAL	<input type="checkbox"/>	<input type="checkbox"/>	<input type="checkbox"/>
ADJUST STEERING WHEEL	<input type="checkbox"/>	<input type="checkbox"/>	<input type="checkbox"/>
LANGUAGE - SET TO LOCAL LANGUAGE	<input type="checkbox"/>	<input type="checkbox"/>	<input type="checkbox"/>
SELECT SOFTWARE	<input type="checkbox"/>	<input type="checkbox"/>	<input type="checkbox"/>
COMPARE VEHICLE SOFTWARE WITH LATEST AVAILABLE	<input type="checkbox"/>	<input type="checkbox"/>	<input type="checkbox"/>
OVERHEAD CONSOLE			
CHECK REAR WINDOW SWITCH OPERATION	<input type="checkbox"/>	<input type="checkbox"/>	<input type="checkbox"/>
CHECK CALIFORNIA MODE SWITCH OPERATION	<input type="checkbox"/>	<input type="checkbox"/>	<input type="checkbox"/>
CHECK TAILGATE SWITCH OPERATION	<input type="checkbox"/>	<input type="checkbox"/>	<input type="checkbox"/>
CHECK DOME LIGHT OPERATION	<input type="checkbox"/>	<input type="checkbox"/>	<input type="checkbox"/>
CHECK PASSENGER LIGHT OPERATION	<input type="checkbox"/>	<input type="checkbox"/>	<input type="checkbox"/>
CHECK REAR PASSENGER LIGHT OPERATION	<input type="checkbox"/>	<input type="checkbox"/>	<input type="checkbox"/>
CHECK HAZARD SWITCH LIGHT OPERATION	<input type="checkbox"/>	<input type="checkbox"/>	<input type="checkbox"/>

	OK	NOK	N/A
TEST DRIVE READINESS			
TEST 12V BATTERY WITH BATTERY TESTER - RECORD RESULTS	<input type="checkbox"/>	<input type="checkbox"/>	<input type="checkbox"/>
CLOSE HOOD, INSTALL HOLD-DOWN BOLTS AND TORQUE TO 19NM	<input type="checkbox"/>	<input type="checkbox"/>	<input type="checkbox"/>
PERFORM INFOTAINMENT SYSTEM RESET	<input type="checkbox"/>	<input type="checkbox"/>	<input type="checkbox"/>
CLEAR ALL DIAGNOSTIC TROUBLE CODES USING FAST	<input type="checkbox"/>	<input type="checkbox"/>	<input type="checkbox"/>
ENSURE VEHICLE GOES THROUGH A SLEEP CYCLE	<input type="checkbox"/>	<input type="checkbox"/>	<input type="checkbox"/>
TEST DRIVE			
PHYSICALLY ENSURE HOOD CLOSED BY ATTEMPTING TO LIFT OPEN	<input type="checkbox"/>	<input type="checkbox"/>	<input type="checkbox"/>
CHECK VEHICLE IN ALL GEARS AND ENSURE GEAR SELECT OPERATION	<input type="checkbox"/>	<input type="checkbox"/>	<input type="checkbox"/>
CHECK EBRAKE RELEASE WITH SEAT BELT UNBUCKLED	<input type="checkbox"/>	<input type="checkbox"/>	<input type="checkbox"/>
CHECK EBRAKE RELEASE WITH SEAT BELT BUCKLED	<input type="checkbox"/>	<input type="checkbox"/>	<input type="checkbox"/>
CHECK FOR NOISE, VIBRATION AND HARSHNESS	<input type="checkbox"/>	<input type="checkbox"/>	<input type="checkbox"/>
CHECK FOR SQUEAKS AND RATTLES	<input type="checkbox"/>	<input type="checkbox"/>	<input type="checkbox"/>
CHECK CRUISE CONTROL OPERATION	<input type="checkbox"/>	<input type="checkbox"/>	<input type="checkbox"/>
CHECK LIGHT BRAKE OPERATION	<input type="checkbox"/>	<input type="checkbox"/>	<input type="checkbox"/>
CHECK MODERATE BRAKE OPERATION	<input type="checkbox"/>	<input type="checkbox"/>	<input type="checkbox"/>
CHECK HARD BRAKE OPERATION	<input type="checkbox"/>	<input type="checkbox"/>	<input type="checkbox"/>
CHECK FOR STRAIGHTNESS WHILE BRAKING	<input type="checkbox"/>	<input type="checkbox"/>	<input type="checkbox"/>
CHECK FOR SQUEAKS WHILE BRAKING	<input type="checkbox"/>	<input type="checkbox"/>	<input type="checkbox"/>
CHECK REGENERATIVE BRAKING MODES	<input type="checkbox"/>	<input type="checkbox"/>	<input type="checkbox"/>
CHECK EARTH, FUN, AND HYPER MODES	<input type="checkbox"/>	<input type="checkbox"/>	<input type="checkbox"/>
CHECK FOR TELLTALES AND WARNING ICONS	<input type="checkbox"/>	<input type="checkbox"/>	<input type="checkbox"/>
CHECK ADAS FEATURES	<input type="checkbox"/>	<input type="checkbox"/>	<input type="checkbox"/>
LANE KEEP ASSIST WARNINGS: VISUAL AND AUDIO	<input type="checkbox"/>	<input type="checkbox"/>	<input type="checkbox"/>
DISTANCE SENSORS WARNINGS: VISUAL AND AUDIO	<input type="checkbox"/>	<input type="checkbox"/>	<input type="checkbox"/>
AFTER ROAD TEST, CHECK DIAGNOSTIC TROUBLE CODES USING FAST	<input type="checkbox"/>	<input type="checkbox"/>	<input type="checkbox"/>
ODOMETER:			
RECORD MILES / KILOMETERS READING AFTER ROAD TEST:	<input type="checkbox"/>	<input type="checkbox"/>	<input type="checkbox"/>
CHARGING:			
CHARGE HIGH VOLTAGE BATTERY TO 80%	<input type="checkbox"/>	<input type="checkbox"/>	<input type="checkbox"/>
IF VEHICLE WILL NOT BE DELIVERED WITHIN 72 HRS, PERFORM WEEKLY CHECKS OF 12V AND HIGH VOLTAGE BATTERIES			

Dealership

DEAD

	OK	NOK	N/A
VEHICLE VALIDATION AND INITIALIZATION			
CONFIRM VIN ON DOORS, HOOD, TAILGATE, B-PILLAR AND WINDSHIELD	<input type="checkbox"/>	<input type="checkbox"/>	<input type="checkbox"/>
OPEN HOOD AND REMOVE THE BATTERY TRANSPORT SWITCH	<input type="checkbox"/>	<input type="checkbox"/>	<input type="checkbox"/>
CALIBRATE ALL WINDOWS (DOGGIE WINDOWS NEED FAST TO CALIBRATE)	<input type="checkbox"/>	<input type="checkbox"/>	<input type="checkbox"/>
PERFORM ECALL ACTIVATION (NOT IN US / CANADA)	<input type="checkbox"/>	<input type="checkbox"/>	<input type="checkbox"/>
VEHICLE PROTECTION AND DAMAGE INSPECTION			
REMOVE EXTERIOR COVER	<input type="checkbox"/>	<input type="checkbox"/>	<input type="checkbox"/>
INSPECT FOR VEHICLE DAMAGE	<input type="checkbox"/>	<input type="checkbox"/>	<input type="checkbox"/>
INSPECT ALL EXTERIOR PANELS, GLASS, LIGHTS AND TRIM, MOLDINGS	<input type="checkbox"/>	<input type="checkbox"/>	<input type="checkbox"/>
EXTERIOR			
TURN ON ALL LIGHTS AND INSPECT FOR OPERATION	<input type="checkbox"/>	<input type="checkbox"/>	<input type="checkbox"/>
CHECK DOORS AND TAILGATE FOR PROPER OPERATION	<input type="checkbox"/>	<input type="checkbox"/>	<input type="checkbox"/>
INSPECT BODY FLUSHNESS FROM FRONT TO REAR	<input type="checkbox"/>	<input type="checkbox"/>	<input type="checkbox"/>
INSPECT ALL BODY GAPS	<input type="checkbox"/>	<input type="checkbox"/>	<input type="checkbox"/>
ADD WASHER FLUID AS NECESSARY	<input type="checkbox"/>	<input type="checkbox"/>	<input type="checkbox"/>
WHEELS & TIRES:			
CHECK WHEELS FOR CORRECT SIZE AND SPECIFICATION	<input type="checkbox"/>	<input type="checkbox"/>	<input type="checkbox"/>
CHECK TIRES FOR CORRECT SIZE AND SPECIFICATION	<input type="checkbox"/>	<input type="checkbox"/>	<input type="checkbox"/>
INSTALL HUB CAPS, IF EQUIPPED	<input type="checkbox"/>	<input type="checkbox"/>	<input type="checkbox"/>
CHECK AND ADJUST TIRE PRESSURE TO SPECS ON B-PILLAR STICKER	<input type="checkbox"/>	<input type="checkbox"/>	<input type="checkbox"/>
TORQUE LUG BOLTS TO 140 NM	<input type="checkbox"/>	<input type="checkbox"/>	<input type="checkbox"/>
CHARGE PORT			
OPEN CHARGE PORT DOOR AND ENSURE PROPER OPERATION	<input type="checkbox"/>	<input type="checkbox"/>	<input type="checkbox"/>
ENSURE CHARGE PORT LED IS FUNCTIONAL	<input type="checkbox"/>	<input type="checkbox"/>	<input type="checkbox"/>
CHECK EMERGENCY RELEASE CABLE FOR PROPER POSITIONING	<input type="checkbox"/>	<input type="checkbox"/>	<input type="checkbox"/>
CONNECT CHARGER TO ENSURE VEHICLE CHARGES	<input type="checkbox"/>	<input type="checkbox"/>	<input type="checkbox"/>
KEY FOB			
CHECK LOCK / UNLOCK OPERATION	<input type="checkbox"/>	<input type="checkbox"/>	<input type="checkbox"/>
CHECK CALIFORNIA MODE OPERATION	<input type="checkbox"/>	<input type="checkbox"/>	<input type="checkbox"/>
CHECK TAILGATE OPERATION.	<input type="checkbox"/>	<input type="checkbox"/>	<input type="checkbox"/>
CHECK TAILGATE GLASS OPERATION	<input type="checkbox"/>	<input type="checkbox"/>	<input type="checkbox"/>
CHECK NFC OPERATION	<input type="checkbox"/>	<input type="checkbox"/>	<input type="checkbox"/>
REPLACE REMOTE KEY FOB BATTERY	<input type="checkbox"/>	<input type="checkbox"/>	<input type="checkbox"/>
INTERIOR - DRIVER'S AREA			
CHECK WINDOW SWITCHES FOR PROPER OPERATION	<input type="checkbox"/>	<input type="checkbox"/>	<input type="checkbox"/>
CHECK LOCK / UNLOCK BUTTON	<input type="checkbox"/>	<input type="checkbox"/>	<input type="checkbox"/>
CHECK WINDOW LOCK-OUT	<input type="checkbox"/>	<input type="checkbox"/>	<input type="checkbox"/>
CHECK OUTSIDE MIRROR OPERATION	<input type="checkbox"/>	<input type="checkbox"/>	<input type="checkbox"/>
ENSURE PROPER DOOR HANDLE OPERATION	<input type="checkbox"/>	<input type="checkbox"/>	<input type="checkbox"/>
CHECK TAILGATE SWITCH OPERATION	<input type="checkbox"/>	<input type="checkbox"/>	<input type="checkbox"/>
CHECK EBRAKE ACTIVATION	<input type="checkbox"/>	<input type="checkbox"/>	<input type="checkbox"/>
CHECK SEAT OPERATION	<input type="checkbox"/>	<input type="checkbox"/>	<input type="checkbox"/>
CHECK SEAT BELT OPERATION	<input type="checkbox"/>	<input type="checkbox"/>	<input type="checkbox"/>

	OK	NOK	N/A
INSTRUMENT PANEL			
CHECK FOR TELL TALES OR WARNING ICONS	<input type="checkbox"/>	<input type="checkbox"/>	<input type="checkbox"/>
CHECK READY STATE	<input type="checkbox"/>	<input type="checkbox"/>	<input type="checkbox"/>
WIRELESS CHARGING PADS			
CHECK LEFT AND RIGHT WIRELESS CHARGING PORTS (AS EQUIPPED)	<input type="checkbox"/>	<input type="checkbox"/>	<input type="checkbox"/>
CENTER CONSOLE			
CHECK LID OPERATION	<input type="checkbox"/>	<input type="checkbox"/>	<input type="checkbox"/>
CHECK TACO TRAY AND ENSURE MECHANISM WORKS	<input type="checkbox"/>	<input type="checkbox"/>	<input type="checkbox"/>
CHECK USB PORTS OPERATION	<input type="checkbox"/>	<input type="checkbox"/>	<input type="checkbox"/>
REAR PASSENGER COMPARTMENT			
CHECK WINDOW SWITCH OPERATION	<input type="checkbox"/>	<input type="checkbox"/>	<input type="checkbox"/>
CHECK DOOR LOCK OPERATION	<input type="checkbox"/>	<input type="checkbox"/>	<input type="checkbox"/>
CHECK SEAT BELT OPERATION	<input type="checkbox"/>	<input type="checkbox"/>	<input type="checkbox"/>
CHECK CHILD SAFETY LOCK OPERATION	<input type="checkbox"/>	<input type="checkbox"/>	<input type="checkbox"/>
CHECK USB PORT AND LID OPERATION	<input type="checkbox"/>	<input type="checkbox"/>	<input type="checkbox"/>
CHECK LIMO MODE OPERATION	<input type="checkbox"/>	<input type="checkbox"/>	<input type="checkbox"/>
REAR CENTER ARM REST			
CHECK FOR PROPER OPERATION	<input type="checkbox"/>	<input type="checkbox"/>	<input type="checkbox"/>
CHECK SCREEN FOR PROPER DISPLAY AND ILLUMINATION	<input type="checkbox"/>	<input type="checkbox"/>	<input type="checkbox"/>
CHECK REAR A/C CONTROLS	<input type="checkbox"/>	<input type="checkbox"/>	<input type="checkbox"/>
CHECK REAR SEAT HEATER CONTROLS	<input type="checkbox"/>	<input type="checkbox"/>	<input type="checkbox"/>
CHECK REAR RADIO VOLUME CONTROLS	<input type="checkbox"/>	<input type="checkbox"/>	<input type="checkbox"/>
TRUNK			
CHECK TAILGATE OPEN SWITCH OPERATION	<input type="checkbox"/>	<input type="checkbox"/>	<input type="checkbox"/>
CHECK FLAT AND FOLD CARGO FLOOR	<input type="checkbox"/>	<input type="checkbox"/>	<input type="checkbox"/>
ENSURE TIRE KIT AND EXTERNAL POWER OUTLET ARE IN PLACE	<input type="checkbox"/>	<input type="checkbox"/>	<input type="checkbox"/>
CHECK 110V / 220V OUTLET IS OPERATIONAL	<input type="checkbox"/>	<input type="checkbox"/>	<input type="checkbox"/>
CHECK 12V POWER SOCKET	<input type="checkbox"/>	<input type="checkbox"/>	<input type="checkbox"/>
CHECK TAILGATE LIGHT OPERATION	<input type="checkbox"/>	<input type="checkbox"/>	<input type="checkbox"/>
CHECK CARGO LIGHT OPERATION	<input type="checkbox"/>	<input type="checkbox"/>	<input type="checkbox"/>
CHECK RETRACTABLE COVER OPERATION	<input type="checkbox"/>	<input type="checkbox"/>	<input type="checkbox"/>
CHECK TAILGATE HEIGHT-SET OPERATION	<input type="checkbox"/>	<input type="checkbox"/>	<input type="checkbox"/>
CHECK TAILGATE CLOSE SWITCH OPERATION	<input type="checkbox"/>	<input type="checkbox"/>	<input type="checkbox"/>
FRONT PASSENGER COMPARTMENT			
CHECK WINDOW SWITCH OPERATION	<input type="checkbox"/>	<input type="checkbox"/>	<input type="checkbox"/>
CHECK DOOR LOCK OPERATION	<input type="checkbox"/>	<input type="checkbox"/>	<input type="checkbox"/>
CHECK SEAT OPERATION	<input type="checkbox"/>	<input type="checkbox"/>	<input type="checkbox"/>
CHECK SEAT BELT OPERATION	<input type="checkbox"/>	<input type="checkbox"/>	<input type="checkbox"/>
CHECK TACO TRAY OPERATION	<input type="checkbox"/>	<input type="checkbox"/>	<input type="checkbox"/>
UNDERCAR INSPECTION			
INSPECT WHEELS AND TIRES FOR DAMAGE	<input type="checkbox"/>	<input type="checkbox"/>	<input type="checkbox"/>
INSPECT FRONT AND REAR BRAKE COMPONENTS FOR DAMAGE	<input type="checkbox"/>	<input type="checkbox"/>	<input type="checkbox"/>
INSPECT FRONT AND REAR SUSPENSION COMPONENTS FOR DAMAGE	<input type="checkbox"/>	<input type="checkbox"/>	<input type="checkbox"/>
INSPECT FRONT AND REAR DRIVETRAIN MOUNTS FOR DAMAGE	<input type="checkbox"/>	<input type="checkbox"/>	<input type="checkbox"/>
INSPECT UNDERSIDE OF HIGH VOLTAGE BATTERY FOR DAMAGE	<input type="checkbox"/>	<input type="checkbox"/>	<input type="checkbox"/>

	OK	NOK	N/A
STEERING WHEEL OPERATION			
CHECK WINDSHIELD WIPER OPERATION	<input type="checkbox"/>	<input type="checkbox"/>	<input type="checkbox"/>
CHECK WINDSHIELD WASHER OPERATION	<input type="checkbox"/>	<input type="checkbox"/>	<input type="checkbox"/>
CHECK TURN SIGNAL SWITCH OPERATION	<input type="checkbox"/>	<input type="checkbox"/>	<input type="checkbox"/>
CHECK GEAR SHIFT LEVER OPERATION	<input type="checkbox"/>	<input type="checkbox"/>	<input type="checkbox"/>
CHECK HORN OPERATION	<input type="checkbox"/>	<input type="checkbox"/>	<input type="checkbox"/>
CHECK VOLUME OPERATION	<input type="checkbox"/>	<input type="checkbox"/>	<input type="checkbox"/>
CHECK EARTH, FUN, HYPER MODE OPERATION	<input type="checkbox"/>	<input type="checkbox"/>	<input type="checkbox"/>
FLOATING BUTTONS			
CHECK DRIVER TEMPERATURE OPERATION	<input type="checkbox"/>	<input type="checkbox"/>	<input type="checkbox"/>
CHECK FAN SPEED OPERATION	<input type="checkbox"/>	<input type="checkbox"/>	<input type="checkbox"/>
CHECK WINDSHIELD DEFROST	<input type="checkbox"/>	<input type="checkbox"/>	<input type="checkbox"/>
ENGAGE HOLLYWOOD MODE	<input type="checkbox"/>	<input type="checkbox"/>	<input type="checkbox"/>
CHECK REAR WINDOW DEFROST	<input type="checkbox"/>	<input type="checkbox"/>	<input type="checkbox"/>
CHECK VOLUME OPERATION	<input type="checkbox"/>	<input type="checkbox"/>	<input type="checkbox"/>
CHECK PASSENGER TEMPERATURE OPERATION	<input type="checkbox"/>	<input type="checkbox"/>	<input type="checkbox"/>
CENTER DISPLAY			
SELECT FISKER ICON	<input type="checkbox"/>	<input type="checkbox"/>	<input type="checkbox"/>
CHECK SEAT HEATER OPERATION	<input type="checkbox"/>	<input type="checkbox"/>	<input type="checkbox"/>
CHECK RADIO OPERATION	<input type="checkbox"/>	<input type="checkbox"/>	<input type="checkbox"/>
SELECT NAVIGATION ICON	<input type="checkbox"/>	<input type="checkbox"/>	<input type="checkbox"/>
CHECK LOCATION ACCURACY	<input type="checkbox"/>	<input type="checkbox"/>	<input type="checkbox"/>
SELECT RADIO ICON	<input type="checkbox"/>	<input type="checkbox"/>	<input type="checkbox"/>
CHECK RADIO OPERATION	<input type="checkbox"/>	<input type="checkbox"/>	<input type="checkbox"/>
CHECK APPLICATION CONNECTIVITY	<input type="checkbox"/>	<input type="checkbox"/>	<input type="checkbox"/>
SELECT PHONE ICON	<input type="checkbox"/>	<input type="checkbox"/>	<input type="checkbox"/>
ENSURE "NO PHONES CONNECTED"	<input type="checkbox"/>	<input type="checkbox"/>	<input type="checkbox"/>
SELECT CHARGE ICON	<input type="checkbox"/>	<input type="checkbox"/>	<input type="checkbox"/>
ENSURE BATTERY LIMIT IS SET AT 80%	<input type="checkbox"/>	<input type="checkbox"/>	<input type="checkbox"/>
ENSURE MAX CHARGING CURRENT TO 32A	<input type="checkbox"/>	<input type="checkbox"/>	<input type="checkbox"/>
SELECT ODOMETER AND ENSURE VALUE IS ACCURATE	<input type="checkbox"/>	<input type="checkbox"/>	<input type="checkbox"/>
SELECT FAN ICON	<input type="checkbox"/>	<input type="checkbox"/>	<input type="checkbox"/>
ACTIVATE STEERING WHEEL HEATER	<input type="checkbox"/>	<input type="checkbox"/>	<input type="checkbox"/>
ACTIVATE SEAT HEATERS	<input type="checkbox"/>	<input type="checkbox"/>	<input type="checkbox"/>
CHECK A/C OPERATION	<input type="checkbox"/>	<input type="checkbox"/>	<input type="checkbox"/>
CHECK MODE OPERATION	<input type="checkbox"/>	<input type="checkbox"/>	<input type="checkbox"/>
CHECK VENT OPERATION	<input type="checkbox"/>	<input type="checkbox"/>	<input type="checkbox"/>
SELECT SETTINGS ICON	<input type="checkbox"/>	<input type="checkbox"/>	<input type="checkbox"/>
SELECT GENERAL	<input type="checkbox"/>	<input type="checkbox"/>	<input type="checkbox"/>
ADJUST STEERING WHEEL	<input type="checkbox"/>	<input type="checkbox"/>	<input type="checkbox"/>
LANGUAGE - SET TO LOCAL LANGUAGE	<input type="checkbox"/>	<input type="checkbox"/>	<input type="checkbox"/>
SELECT SOFTWARE	<input type="checkbox"/>	<input type="checkbox"/>	<input type="checkbox"/>
COMPARE VEHICLE SOFTWARE WITH LATEST AVAILABLE	<input type="checkbox"/>	<input type="checkbox"/>	<input type="checkbox"/>
OVERHEAD CONSOLE			
CHECK REAR WINDOW SWITCH OPERATION	<input type="checkbox"/>	<input type="checkbox"/>	<input type="checkbox"/>
CHECK CALIFORNIA MODE SWITCH OPERATION	<input type="checkbox"/>	<input type="checkbox"/>	<input type="checkbox"/>
CHECK TAILGATE SWITCH OPERATION	<input type="checkbox"/>	<input type="checkbox"/>	<input type="checkbox"/>
CHECK DOME LIGHT OPERATION	<input type="checkbox"/>	<input type="checkbox"/>	<input type="checkbox"/>
CHECK PASSENGER LIGHT OPERATION	<input type="checkbox"/>	<input type="checkbox"/>	<input type="checkbox"/>
CHECK REAR PASSENGER LIGHT OPERATION	<input type="checkbox"/>	<input type="checkbox"/>	<input type="checkbox"/>
CHECK HAZARD SWITCH LIGHT OPERATION	<input type="checkbox"/>	<input type="checkbox"/>	<input type="checkbox"/>

	OK	NOK	N/A
TEST DRIVE READINESS			
TEST 12V BATTERY WITH BATTERY TESTER - RECORD RESULTS	<input type="checkbox"/>	<input type="checkbox"/>	<input type="checkbox"/>
CLOSE HOOD, INSTALL HOLD-DOWN BOLTS AND TORQUE TO 19NM	<input type="checkbox"/>	<input type="checkbox"/>	<input type="checkbox"/>
PERFORM INFOTAINMENT SYSTEM RESET	<input type="checkbox"/>	<input type="checkbox"/>	<input type="checkbox"/>
CLEAR ALL DIAGNOSTIC TROUBLE CODES USING FAST	<input type="checkbox"/>	<input type="checkbox"/>	<input type="checkbox"/>
ENSURE VEHICLE GOES THROUGH A SLEEP CYCLE	<input type="checkbox"/>	<input type="checkbox"/>	<input type="checkbox"/>
TEST DRIVE			
PHYSICALLY ENSURE HOOD CLOSED BY ATTEMPTING TO LIFT OPEN	<input type="checkbox"/>	<input type="checkbox"/>	<input type="checkbox"/>
CHECK VEHICLE IN ALL GEARS AND ENSURE GEAR SELECT OPERATION	<input type="checkbox"/>	<input type="checkbox"/>	<input type="checkbox"/>
CHECK EBRAKE RELEASE WITH SEAT BELT UNBUCKLED	<input type="checkbox"/>	<input type="checkbox"/>	<input type="checkbox"/>
CHECK EBRAKE RELEASE WITH SEAT BELT BUCKLED	<input type="checkbox"/>	<input type="checkbox"/>	<input type="checkbox"/>
CHECK FOR NOISE, VIBRATION AND HARSHNESS	<input type="checkbox"/>	<input type="checkbox"/>	<input type="checkbox"/>
CHECK FOR SQUEAKS AND RATTLES	<input type="checkbox"/>	<input type="checkbox"/>	<input type="checkbox"/>
CHECK CRUISE CONTROL OPERATION	<input type="checkbox"/>	<input type="checkbox"/>	<input type="checkbox"/>
CHECK LIGHT BRAKE OPERATION	<input type="checkbox"/>	<input type="checkbox"/>	<input type="checkbox"/>
CHECK MODERATE BRAKE OPERATION	<input type="checkbox"/>	<input type="checkbox"/>	<input type="checkbox"/>
CHECK HARD BRAKE OPERATION	<input type="checkbox"/>	<input type="checkbox"/>	<input type="checkbox"/>
CHECK FOR STRAIGHTNESS WHILE BRAKING	<input type="checkbox"/>	<input type="checkbox"/>	<input type="checkbox"/>
CHECK FOR SQUEAKS WHILE BRAKING	<input type="checkbox"/>	<input type="checkbox"/>	<input type="checkbox"/>
CHECK REGENERATIVE BRAKING MODES	<input type="checkbox"/>	<input type="checkbox"/>	<input type="checkbox"/>
CHECK EARTH, FUN, AND HYPER MODES	<input type="checkbox"/>	<input type="checkbox"/>	<input type="checkbox"/>
CHECK FOR TELLTALES AND WARNING ICONS	<input type="checkbox"/>	<input type="checkbox"/>	<input type="checkbox"/>
CHECK ADAS FEATURES	<input type="checkbox"/>	<input type="checkbox"/>	<input type="checkbox"/>
LANE KEEP ASSIST WARNINGS: VISUAL AND AUDIO	<input type="checkbox"/>	<input type="checkbox"/>	<input type="checkbox"/>
DISTANCE SENSORS WARNINGS: VISUAL AND AUDIO	<input type="checkbox"/>	<input type="checkbox"/>	<input type="checkbox"/>
AFTER ROAD TEST, CHECK DIAGNOSTIC TROUBLE CODES USING FAST	<input type="checkbox"/>	<input type="checkbox"/>	<input type="checkbox"/>
ODOMETER:			
RECORD MILES / KILOMETERS READING AFTER ROAD TEST: _____	<input type="checkbox"/>	<input type="checkbox"/>	<input type="checkbox"/>
CHARGING:			
CHARGE HIGH VOLTAGE BATTERY TO 80%	<input type="checkbox"/>	<input type="checkbox"/>	<input type="checkbox"/>
IF VEHICLE WILL NOT BE DELIVERED WITHIN 72 HRS, PERFORM WEEKLY CHECKS OF 12V AND HIGH VOLTAGE BATTERIES			

Brick
 247-XS = 1235

Date June 23-2024

Mileage In

DEAD

Dealership

	OK	NOK	N/A
VEHICLE VALIDATION AND INITIALIZATION			
CONFIRM VIN ON DOORS, HOOD, TAILGATE, B-PILLAR AND WINDSHIELD	<input type="checkbox"/>	<input type="checkbox"/>	<input type="checkbox"/>
OPEN HOOD AND REMOVE THE BATTERY TRANSPORT SWITCH	<input type="checkbox"/>	<input type="checkbox"/>	<input type="checkbox"/>
CALIBRATE ALL WINDOWS (DOGGIE WINDOWS NEED FAST TO CALIBRATE)	<input type="checkbox"/>	<input type="checkbox"/>	<input type="checkbox"/>
PERFORM ECALL ACTIVATION (NOT IN US / CANADA)	<input type="checkbox"/>	<input type="checkbox"/>	<input type="checkbox"/>
VEHICLE PROTECTION AND DAMAGE INSPECTION			
REMOVE EXTERIOR COVER	<input type="checkbox"/>	<input type="checkbox"/>	<input type="checkbox"/>
INSPECT FOR VEHICLE DAMAGE	<input type="checkbox"/>	<input type="checkbox"/>	<input type="checkbox"/>
INSPECT ALL EXTERIOR PANELS, GLASS, LIGHTS AND TRIM, MOLDINGS	<input type="checkbox"/>	<input type="checkbox"/>	<input type="checkbox"/>
EXTERIOR			
TURN ON ALL LIGHTS AND INSPECT FOR OPERATION	<input type="checkbox"/>	<input type="checkbox"/>	<input type="checkbox"/>
CHECK DOORS AND TAILGATE FOR PROPER OPERATION	<input type="checkbox"/>	<input type="checkbox"/>	<input type="checkbox"/>
INSPECT BODY FLUSHNESS FROM FRONT TO REAR	<input type="checkbox"/>	<input type="checkbox"/>	<input type="checkbox"/>
INSPECT ALL BODY GAPS	<input type="checkbox"/>	<input type="checkbox"/>	<input type="checkbox"/>
ADD WASHER FLUID AS NECESSARY	<input type="checkbox"/>	<input type="checkbox"/>	<input type="checkbox"/>
WHEELS & TIRES:			
CHECK WHEELS FOR CORRECT SIZE AND SPECIFICATION	<input type="checkbox"/>	<input type="checkbox"/>	<input type="checkbox"/>
CHECK TIRES FOR CORRECT SIZE AND SPECIFICATION	<input type="checkbox"/>	<input type="checkbox"/>	<input type="checkbox"/>
INSTALL HUB CAPS, IF EQUIPPED	<input type="checkbox"/>	<input type="checkbox"/>	<input type="checkbox"/>
CHECK AND ADJUST TIRE PRESSURE TO SPECS ON B-PILLAR STICKER	<input type="checkbox"/>	<input type="checkbox"/>	<input type="checkbox"/>
TORQUE LUG BOLTS TO 140 NM	<input type="checkbox"/>	<input type="checkbox"/>	<input type="checkbox"/>
CHARGE PORT			
OPEN CHARGE PORT DOOR AND ENSURE PROPER OPERATION	<input type="checkbox"/>	<input type="checkbox"/>	<input type="checkbox"/>
ENSURE CHARGE PORT LED IS FUNCTIONAL	<input type="checkbox"/>	<input type="checkbox"/>	<input type="checkbox"/>
CHECK EMERGENCY RELEASE CABLE FOR PROPER POSITIONING	<input type="checkbox"/>	<input type="checkbox"/>	<input type="checkbox"/>
CONNECT CHARGER TO ENSURE VEHICLE CHARGES	<input type="checkbox"/>	<input type="checkbox"/>	<input type="checkbox"/>
KEY FOB			
CHECK LOCK / UNLOCK OPERATION	<input type="checkbox"/>	<input type="checkbox"/>	<input type="checkbox"/>
CHECK CALIFORNIA MODE OPERATION	<input type="checkbox"/>	<input type="checkbox"/>	<input type="checkbox"/>
CHECK TAILGATE OPERATION.	<input type="checkbox"/>	<input type="checkbox"/>	<input type="checkbox"/>
CHECK TAILGATE GLASS OPERATION	<input type="checkbox"/>	<input type="checkbox"/>	<input type="checkbox"/>
CHECK NFC OPERATION	<input type="checkbox"/>	<input type="checkbox"/>	<input type="checkbox"/>
REPLACE REMOTE KEY FOB BATTERY	<input type="checkbox"/>	<input type="checkbox"/>	<input type="checkbox"/>
INTERIOR - DRIVER'S AREA			
CHECK WINDOW SWITCHES FOR PROPER OPERATION	<input type="checkbox"/>	<input type="checkbox"/>	<input type="checkbox"/>
CHECK LOCK / UNLOCK BUTTON	<input type="checkbox"/>	<input type="checkbox"/>	<input type="checkbox"/>
CHECK WINDOW LOCK-OUT	<input type="checkbox"/>	<input type="checkbox"/>	<input type="checkbox"/>
CHECK OUTSIDE MIRROR OPERATION.	<input type="checkbox"/>	<input type="checkbox"/>	<input type="checkbox"/>
ENSURE PROPER DOOR HANDLE OPERATION	<input type="checkbox"/>	<input type="checkbox"/>	<input type="checkbox"/>
CHECK TAILGATE SWITCH OPERATION	<input type="checkbox"/>	<input type="checkbox"/>	<input type="checkbox"/>
CHECK EBRAKE ACTIVATION	<input type="checkbox"/>	<input type="checkbox"/>	<input type="checkbox"/>
CHECK SEAT OPERATION	<input type="checkbox"/>	<input type="checkbox"/>	<input type="checkbox"/>
CHECK SEAT BELT OPERATION	<input type="checkbox"/>	<input type="checkbox"/>	<input type="checkbox"/>

	OK	NOK	N/A
INSTRUMENT PANEL			
CHECK FOR TELLTALES OR WARNING ICONS	<input type="checkbox"/>	<input type="checkbox"/>	<input type="checkbox"/>
CHECK READY STATE	<input type="checkbox"/>	<input type="checkbox"/>	<input type="checkbox"/>
WIRELESS CHARGING PADS			
CHECK LEFT AND RIGHT WIRELESS CHARGING PORTS (AS EQUIPPED)	<input type="checkbox"/>	<input type="checkbox"/>	<input type="checkbox"/>
CENTER CONSOLE			
CHECK LID OPERATION	<input type="checkbox"/>	<input type="checkbox"/>	<input type="checkbox"/>
CHECK TACO TRAY AND ENSURE MECHANISM WORKS	<input type="checkbox"/>	<input type="checkbox"/>	<input type="checkbox"/>
CHECK USB PORTS OPERATION	<input type="checkbox"/>	<input type="checkbox"/>	<input type="checkbox"/>
REAR PASSENGER COMPARTMENT			
CHECK WINDOW SWITCH OPERATION	<input type="checkbox"/>	<input type="checkbox"/>	<input type="checkbox"/>
CHECK DOOR LOCK OPERATION	<input type="checkbox"/>	<input type="checkbox"/>	<input type="checkbox"/>
CHECK SEAT BELT OPERATION	<input type="checkbox"/>	<input type="checkbox"/>	<input type="checkbox"/>
CHECK CHILD SAFETY LOCK OPERATION	<input type="checkbox"/>	<input type="checkbox"/>	<input type="checkbox"/>
CHECK USB PORT AND LID OPERATION	<input type="checkbox"/>	<input type="checkbox"/>	<input type="checkbox"/>
CHECK LIMO MODE OPERATION	<input type="checkbox"/>	<input type="checkbox"/>	<input type="checkbox"/>
REAR CENTER ARM REST			
CHECK FOR PROPER OPERATION	<input type="checkbox"/>	<input type="checkbox"/>	<input type="checkbox"/>
CHECK SCREEN FOR PROPER DISPLAY AND ILLUMINATION	<input type="checkbox"/>	<input type="checkbox"/>	<input type="checkbox"/>
CHECK REAR A/C CONTROLS	<input type="checkbox"/>	<input type="checkbox"/>	<input type="checkbox"/>
CHECK REAR SEAT HEATER CONTROLS	<input type="checkbox"/>	<input type="checkbox"/>	<input type="checkbox"/>
CHECK REAR RADIO VOLUME CONTROLS	<input type="checkbox"/>	<input type="checkbox"/>	<input type="checkbox"/>
TRUNK			
CHECK TAILGATE OPEN SWITCH OPERATION	<input type="checkbox"/>	<input type="checkbox"/>	<input type="checkbox"/>
CHECK FLAT AND FOLD CARGO FLOOR	<input type="checkbox"/>	<input type="checkbox"/>	<input type="checkbox"/>
ENSURE TIRE KIT AND EXTERNAL POWER OUTLET ARE IN PLACE	<input type="checkbox"/>	<input type="checkbox"/>	<input type="checkbox"/>
CHECK 110V / 220V OUTLET IS OPERATIONAL	<input type="checkbox"/>	<input type="checkbox"/>	<input type="checkbox"/>
CHECK 12V POWER SOCKET	<input type="checkbox"/>	<input type="checkbox"/>	<input type="checkbox"/>
CHECK TAILGATE LIGHT OPERATION	<input type="checkbox"/>	<input type="checkbox"/>	<input type="checkbox"/>
CHECK CARGO LIGHT OPERATION	<input type="checkbox"/>	<input type="checkbox"/>	<input type="checkbox"/>
CHECK RETRACTABLE COVER OPERATION	<input type="checkbox"/>	<input type="checkbox"/>	<input type="checkbox"/>
CHECK TAILGATE HEIGHT-SET OPERATION	<input type="checkbox"/>	<input type="checkbox"/>	<input type="checkbox"/>
CHECK TAILGATE CLOSE SWITCH OPERATION	<input type="checkbox"/>	<input type="checkbox"/>	<input type="checkbox"/>
FRONT PASSENGER COMPARTMENT			
CHECK WINDOW SWITCH OPERATION	<input type="checkbox"/>	<input type="checkbox"/>	<input type="checkbox"/>
CHECK DOOR LOCK OPERATION	<input type="checkbox"/>	<input type="checkbox"/>	<input type="checkbox"/>
CHECK SEAT OPERATION	<input type="checkbox"/>	<input type="checkbox"/>	<input type="checkbox"/>
CHECK SEAT BELT OPERATION	<input type="checkbox"/>	<input type="checkbox"/>	<input type="checkbox"/>
CHECK TACO TRAY OPERATION	<input type="checkbox"/>	<input type="checkbox"/>	<input type="checkbox"/>
UNDERCAR INSPECTION			
INSPECT WHEELS AND TIRES FOR DAMAGE	<input type="checkbox"/>	<input type="checkbox"/>	<input type="checkbox"/>
INSPECT FRONT AND REAR BRAKE COMPONENTS FOR DAMAGE	<input type="checkbox"/>	<input type="checkbox"/>	<input type="checkbox"/>
INSPECT FRONT AND REAR SUSPENSION COMPONENTS FOR DAMAGE	<input type="checkbox"/>	<input type="checkbox"/>	<input type="checkbox"/>
INSPECT FRONT AND REAR DRIVETRAIN MOUNTS FOR DAMAGE	<input type="checkbox"/>	<input type="checkbox"/>	<input type="checkbox"/>
INSPECT UNDERSIDE OF HIGH VOLTAGE BATTERY FOR DAMAGE	<input type="checkbox"/>	<input type="checkbox"/>	<input type="checkbox"/>

	OK	NOK	N/A
STEERING WHEEL OPERATION			
CHECK WINDSHIELD WIPER OPERATION	<input type="checkbox"/>	<input type="checkbox"/>	<input type="checkbox"/>
CHECK WINDSHIELD WASHER OPERATION	<input type="checkbox"/>	<input type="checkbox"/>	<input type="checkbox"/>
CHECK TURN SIGNAL SWITCH OPERATION	<input type="checkbox"/>	<input type="checkbox"/>	<input type="checkbox"/>
CHECK GEAR SHIFT LEVER OPERATION	<input type="checkbox"/>	<input type="checkbox"/>	<input type="checkbox"/>
CHECK HORN OPERATION	<input type="checkbox"/>	<input type="checkbox"/>	<input type="checkbox"/>
CHECK VOLUME OPERATION	<input type="checkbox"/>	<input type="checkbox"/>	<input type="checkbox"/>
CHECK EARTH, FUN, HYPER MODE OPERATION	<input type="checkbox"/>	<input type="checkbox"/>	<input type="checkbox"/>
FLOATING BUTTONS			
CHECK DRIVER TEMPERATURE OPERATION	<input type="checkbox"/>	<input type="checkbox"/>	<input type="checkbox"/>
CHECK FAN SPEED OPERATION	<input type="checkbox"/>	<input type="checkbox"/>	<input type="checkbox"/>
CHECK WINDSHIELD DEFROST	<input type="checkbox"/>	<input type="checkbox"/>	<input type="checkbox"/>
ENGAGE HOLLYWOOD MODE	<input type="checkbox"/>	<input type="checkbox"/>	<input type="checkbox"/>
CHECK REAR WINDOW DEFROST	<input type="checkbox"/>	<input type="checkbox"/>	<input type="checkbox"/>
CHECK VOLUME OPERATION	<input type="checkbox"/>	<input type="checkbox"/>	<input type="checkbox"/>
CHECK PASSENGER TEMPERATURE OPERATION	<input type="checkbox"/>	<input type="checkbox"/>	<input type="checkbox"/>
CENTER DISPLAY			
SELECT FISKER ICON	<input type="checkbox"/>	<input type="checkbox"/>	<input type="checkbox"/>
CHECK SEAT HEATER OPERATION	<input type="checkbox"/>	<input type="checkbox"/>	<input type="checkbox"/>
CHECK RADIO OPERATION	<input type="checkbox"/>	<input type="checkbox"/>	<input type="checkbox"/>
SELECT NAVIGATION ICON	<input type="checkbox"/>	<input type="checkbox"/>	<input type="checkbox"/>
CHECK LOCATION ACCURACY	<input type="checkbox"/>	<input type="checkbox"/>	<input type="checkbox"/>
SELECT RADIO ICON	<input type="checkbox"/>	<input type="checkbox"/>	<input type="checkbox"/>
CHECK RADIO OPERATION	<input type="checkbox"/>	<input type="checkbox"/>	<input type="checkbox"/>
CHECK APPLICATION CONNECTIVITY	<input type="checkbox"/>	<input type="checkbox"/>	<input type="checkbox"/>
SELECT PHONE ICON	<input type="checkbox"/>	<input type="checkbox"/>	<input type="checkbox"/>
ENSURE "NO PHONES CONNECTED"	<input type="checkbox"/>	<input type="checkbox"/>	<input type="checkbox"/>
SELECT CHARGE ICON	<input type="checkbox"/>	<input type="checkbox"/>	<input type="checkbox"/>
ENSURE BATTERY LIMIT IS SET AT 80%	<input type="checkbox"/>	<input type="checkbox"/>	<input type="checkbox"/>
ENSURE MAX CHARGING CURRENT TO 32A	<input type="checkbox"/>	<input type="checkbox"/>	<input type="checkbox"/>
SELECT ODOMETER AND ENSURE VALUE IS ACCURATE	<input type="checkbox"/>	<input type="checkbox"/>	<input type="checkbox"/>
SELECT FAN ICON	<input type="checkbox"/>	<input type="checkbox"/>	<input type="checkbox"/>
ACTIVATE STEERING WHEEL HEATER	<input type="checkbox"/>	<input type="checkbox"/>	<input type="checkbox"/>
ACTIVATE SEAT HEATERS	<input type="checkbox"/>	<input type="checkbox"/>	<input type="checkbox"/>
CHECK A/C OPERATION	<input type="checkbox"/>	<input type="checkbox"/>	<input type="checkbox"/>
CHECK MODE OPERATION	<input type="checkbox"/>	<input type="checkbox"/>	<input type="checkbox"/>
CHECK VENT OPERATION	<input type="checkbox"/>	<input type="checkbox"/>	<input type="checkbox"/>
SELECT SETTINGS ICON	<input type="checkbox"/>	<input type="checkbox"/>	<input type="checkbox"/>
SELECT GENERAL	<input type="checkbox"/>	<input type="checkbox"/>	<input type="checkbox"/>
ADJUST STEERING WHEEL	<input type="checkbox"/>	<input type="checkbox"/>	<input type="checkbox"/>
LANGUAGE - SET TO LOCAL LANGUAGE	<input type="checkbox"/>	<input type="checkbox"/>	<input type="checkbox"/>
SELECT SOFTWARE	<input type="checkbox"/>	<input type="checkbox"/>	<input type="checkbox"/>
COMPARE VEHICLE SOFTWARE WITH LATEST AVAILABLE	<input type="checkbox"/>	<input type="checkbox"/>	<input type="checkbox"/>
OVERHEAD CONSOLE			
CHECK REAR WINDOW SWITCH OPERATION	<input type="checkbox"/>	<input type="checkbox"/>	<input type="checkbox"/>
CHECK CALIFORNIA MODE SWITCH OPERATION	<input type="checkbox"/>	<input type="checkbox"/>	<input type="checkbox"/>
CHECK TAILGATE SWITCH OPERATION	<input type="checkbox"/>	<input type="checkbox"/>	<input type="checkbox"/>
CHECK DOME LIGHT OPERATION	<input type="checkbox"/>	<input type="checkbox"/>	<input type="checkbox"/>
CHECK PASSENGER LIGHT OPERATION	<input type="checkbox"/>	<input type="checkbox"/>	<input type="checkbox"/>
CHECK REAR PASSENGER LIGHT OPERATION	<input type="checkbox"/>	<input type="checkbox"/>	<input type="checkbox"/>
CHECK HAZARD SWITCH LIGHT OPERATION	<input type="checkbox"/>	<input type="checkbox"/>	<input type="checkbox"/>

	OK	NOK	N/A
TEST DRIVE READINESS			
TEST 12V BATTERY WITH BATTERY TESTER - RECORD RESULTS	<input type="checkbox"/>	<input type="checkbox"/>	<input type="checkbox"/>
CLOSE HOOD, INSTALL HOLD-DOWN BOLTS AND TORQUE TO 19NM	<input type="checkbox"/>	<input type="checkbox"/>	<input type="checkbox"/>
PERFORM INFOTAINMENT SYSTEM RESET	<input type="checkbox"/>	<input type="checkbox"/>	<input type="checkbox"/>
CLEAR ALL DIAGNOSTIC TROUBLE CODES USING FAST	<input type="checkbox"/>	<input type="checkbox"/>	<input type="checkbox"/>
ENSURE VEHICLE GOES THROUGH A SLEEP CYCLE	<input type="checkbox"/>	<input type="checkbox"/>	<input type="checkbox"/>
TEST DRIVE			
PHYSICALLY ENSURE HOOD CLOSED BY ATTEMPTING TO LIFT OPEN	<input type="checkbox"/>	<input type="checkbox"/>	<input type="checkbox"/>
CHECK VEHICLE IN ALL GEARS AND ENSURE GEAR SELECT OPERATION	<input type="checkbox"/>	<input type="checkbox"/>	<input type="checkbox"/>
CHECK EBRAKE RELEASE WITH SEAT BELT UNBUCKLED	<input type="checkbox"/>	<input type="checkbox"/>	<input type="checkbox"/>
CHECK EBRAKE RELEASE WITH SEAT BELT BUCKLED	<input type="checkbox"/>	<input type="checkbox"/>	<input type="checkbox"/>
CHECK FOR NOISE, VIBRATION AND HARSHNESS	<input type="checkbox"/>	<input type="checkbox"/>	<input type="checkbox"/>
CHECK FOR SQUEAKS AND RATTLES	<input type="checkbox"/>	<input type="checkbox"/>	<input type="checkbox"/>
CHECK CRUISE CONTROL OPERATION	<input type="checkbox"/>	<input type="checkbox"/>	<input type="checkbox"/>
CHECK LIGHT BRAKE OPERATION	<input type="checkbox"/>	<input type="checkbox"/>	<input type="checkbox"/>
CHECK MODERATE BRAKE OPERATION	<input type="checkbox"/>	<input type="checkbox"/>	<input type="checkbox"/>
CHECK HARD BRAKE OPERATION	<input type="checkbox"/>	<input type="checkbox"/>	<input type="checkbox"/>
CHECK FOR STRAIGHTNESS WHILE BRAKING	<input type="checkbox"/>	<input type="checkbox"/>	<input type="checkbox"/>
CHECK FOR SQUEAKS WHILE BRAKING	<input type="checkbox"/>	<input type="checkbox"/>	<input type="checkbox"/>
CHECK REGENERATIVE BRAKING MODES	<input type="checkbox"/>	<input type="checkbox"/>	<input type="checkbox"/>
CHECK EARTH, FUN, AND HYPER MODES	<input type="checkbox"/>	<input type="checkbox"/>	<input type="checkbox"/>
CHECK FOR TELLTALES AND WARNING ICONS	<input type="checkbox"/>	<input type="checkbox"/>	<input type="checkbox"/>
CHECK ADAS FEATURES	<input type="checkbox"/>	<input type="checkbox"/>	<input type="checkbox"/>
LANE KEEP ASSIST WARNINGS: VISUAL AND AUDIO	<input type="checkbox"/>	<input type="checkbox"/>	<input type="checkbox"/>
DISTANCE SENSORS WARNINGS: VISUAL AND AUDIO	<input type="checkbox"/>	<input type="checkbox"/>	<input type="checkbox"/>
AFTER ROAD TEST, CHECK DIAGNOSTIC TROUBLE CODES USING FAST	<input type="checkbox"/>	<input type="checkbox"/>	<input type="checkbox"/>
ODOMETER:			
RECORD MILES / KILOMETERS READING AFTER ROAD TEST:	<input type="checkbox"/>	<input type="checkbox"/>	<input type="checkbox"/>
CHARGING:			
CHARGE HIGH VOLTAGE BATTERY TO 80%	<input type="checkbox"/>	<input type="checkbox"/>	<input type="checkbox"/>
IF VEHICLE WILL NOT BE DELIVERED WITHIN 72 HRS, PERFORM WEEKLY CHECKS OF 12V AND HIGH VOLTAGE BATTERIES			

Drives Unit

4 hours. 988

Date 6-21-24

Mileage In

Dealership

DEAD

Galle
 Vehicle
 M/T

	OK	NOE	N/A
VEHICLE VALIDATION AND INITIALIZATION			
CONFIRM VIN ON DOORS, HOOD, TAILGATE, B-PILLAR AND WINDSHIELD	<input type="checkbox"/>	<input type="checkbox"/>	<input type="checkbox"/>
OPEN HOOD AND REMOVE THE BATTERY TRANSPORT SWITCH	<input type="checkbox"/>	<input type="checkbox"/>	<input type="checkbox"/>
CALIBRATE ALL WINDYAS (DOOR WINDYAS NEED FAST TO CALIBRATE)	<input type="checkbox"/>	<input type="checkbox"/>	<input type="checkbox"/>
PERFORM ALL ACTIVATION (NOT IN US / CANADA)	<input type="checkbox"/>	<input type="checkbox"/>	<input type="checkbox"/>
VEHICLE PROTECTION AND DAMAGE INSPECTION			
REMOVE EXTERIOR COVER	<input type="checkbox"/>	<input type="checkbox"/>	<input type="checkbox"/>
INSPECT FOR VEHICLE DAMAGE	<input type="checkbox"/>	<input type="checkbox"/>	<input type="checkbox"/>
INSPECT ALL EXTERIOR PANELS, GLASS, LIGHTS AND TRIM MOLDINGS	<input type="checkbox"/>	<input type="checkbox"/>	<input type="checkbox"/>
EXTERIOR			
TURN ON ALL LIGHTS AND INSPECT FOR OPERATION	<input type="checkbox"/>	<input type="checkbox"/>	<input type="checkbox"/>
CHECK DOORS AND TAILGATE FOR PROPER OPERATION	<input type="checkbox"/>	<input type="checkbox"/>	<input type="checkbox"/>
REPORT BODY FLUSHNESS FROM FRONT TO REAR	<input type="checkbox"/>	<input type="checkbox"/>	<input type="checkbox"/>
INSPECT ALL BODY DAMS	<input type="checkbox"/>	<input type="checkbox"/>	<input type="checkbox"/>
ADD WASHER FLUID AS NEEDED	<input type="checkbox"/>	<input type="checkbox"/>	<input type="checkbox"/>
WHEELS & TIRES			
CHECK WHEELS FOR CORRECT SIZE AND SPECIFICATION	<input type="checkbox"/>	<input type="checkbox"/>	<input type="checkbox"/>
CHECK TIRES FOR CORRECT SIZE AND SPECIFICATION	<input type="checkbox"/>	<input type="checkbox"/>	<input type="checkbox"/>
INSTALL HUB CAPS IF EQUIPPED	<input type="checkbox"/>	<input type="checkbox"/>	<input type="checkbox"/>
CHECK AND ADJUST TIRE PRESSURE TO SPEC ON B-PILLAR STICKER	<input type="checkbox"/>	<input type="checkbox"/>	<input type="checkbox"/>
TORQUE LUG BOLTS TO 100NM	<input type="checkbox"/>	<input type="checkbox"/>	<input type="checkbox"/>
CHARGE PORT			
OPEN CHARGE PORT DOOR AND ENSURE PROPER OPERATION	<input type="checkbox"/>	<input type="checkbox"/>	<input type="checkbox"/>
ENSURE CHARGE PORT LED IS FUNCTIONAL	<input type="checkbox"/>	<input type="checkbox"/>	<input type="checkbox"/>
CHECK EMERGENCY RELEASE CABLE FOR PROPER POSITIONING	<input type="checkbox"/>	<input type="checkbox"/>	<input type="checkbox"/>
CONNECT CHARGER TO ENSURE VEHICLE CHARGES	<input type="checkbox"/>	<input type="checkbox"/>	<input type="checkbox"/>
KEY FOB			
CHECK LOCK / UNLOCK OPERATION	<input type="checkbox"/>	<input type="checkbox"/>	<input type="checkbox"/>
CHECK CALIFORNIA MODE OPERATION	<input type="checkbox"/>	<input type="checkbox"/>	<input type="checkbox"/>
CHECK TAILGATE OPERATION	<input type="checkbox"/>	<input type="checkbox"/>	<input type="checkbox"/>
CHECK TAILGATE GLASS OPERATION	<input type="checkbox"/>	<input type="checkbox"/>	<input type="checkbox"/>
CHECK NFD OPERATION	<input type="checkbox"/>	<input type="checkbox"/>	<input type="checkbox"/>
REPLACE REMOTE KEY FOB BATTERY	<input type="checkbox"/>	<input type="checkbox"/>	<input type="checkbox"/>
INTERIOR - DRIVER'S AREA			
CHECK WINDOW SWITCHES FOR PROPER OPERATION	<input type="checkbox"/>	<input type="checkbox"/>	<input type="checkbox"/>
CHECK LOCK / UNLOCK BUTTON	<input type="checkbox"/>	<input type="checkbox"/>	<input type="checkbox"/>
CHECK WINDOW LOCK-OUT	<input type="checkbox"/>	<input type="checkbox"/>	<input type="checkbox"/>
CHECK OUTSIDE MIRROR OPERATION	<input type="checkbox"/>	<input type="checkbox"/>	<input type="checkbox"/>
ENSURE PROPER DOOR HANDLE OPERATION	<input type="checkbox"/>	<input type="checkbox"/>	<input type="checkbox"/>
CHECK TAILGATE SWITCH OPERATION	<input type="checkbox"/>	<input type="checkbox"/>	<input type="checkbox"/>
CHECK BRAKE ACTIVATION	<input type="checkbox"/>	<input type="checkbox"/>	<input type="checkbox"/>
CHECK SEAT OPERATION	<input type="checkbox"/>	<input type="checkbox"/>	<input type="checkbox"/>
CHECK SEAT BELT OPERATION	<input type="checkbox"/>	<input type="checkbox"/>	<input type="checkbox"/>

	OK	NOX	N/A
INSTRUMENT PANEL			
CHECK FOR TELL TALE OR WARNING HOOMS	<input type="checkbox"/>	<input type="checkbox"/>	<input type="checkbox"/>
CHECK READY STATE	<input type="checkbox"/>	<input type="checkbox"/>	<input type="checkbox"/>
WIRELESS CHARGING PADS			
CHECK LEFT AND RIGHT WIRELESS CHARGING PORTS (AS EQUIPPED)	<input type="checkbox"/>	<input type="checkbox"/>	<input type="checkbox"/>
CENTER CONSOLE			
CHECK LID OPERATION	<input type="checkbox"/>	<input type="checkbox"/>	<input type="checkbox"/>
CHECK TACO TRAY AND ENCLURE MECHANISM WORKS	<input type="checkbox"/>	<input type="checkbox"/>	<input type="checkbox"/>
CHECK USB PORTS OPERATION	<input type="checkbox"/>	<input type="checkbox"/>	<input type="checkbox"/>
REAR PASSENGER COMPARTMENT			
CHECK WINDOW SWITCH OPERATION	<input type="checkbox"/>	<input type="checkbox"/>	<input type="checkbox"/>
CHECK DOOR LOCK OPERATION	<input type="checkbox"/>	<input type="checkbox"/>	<input type="checkbox"/>
CHECK SEAT BELT OPERATION	<input type="checkbox"/>	<input type="checkbox"/>	<input type="checkbox"/>
CHECK CHILD SAFETY LOCK OPERATION	<input type="checkbox"/>	<input type="checkbox"/>	<input type="checkbox"/>
CHECK USE PORT AND LID OPERATION	<input type="checkbox"/>	<input type="checkbox"/>	<input type="checkbox"/>
CHECK LHD HOLE OPERATION	<input type="checkbox"/>	<input type="checkbox"/>	<input type="checkbox"/>
REAR CENTER ARM REST			
CHECK FOR PROPER OPERATION	<input type="checkbox"/>	<input type="checkbox"/>	<input type="checkbox"/>
CHECK SCREEN FOR PROPER DISPLAY AND ILLUMINATION	<input type="checkbox"/>	<input type="checkbox"/>	<input type="checkbox"/>
CHECK REAR A/C CONTROLS	<input type="checkbox"/>	<input type="checkbox"/>	<input type="checkbox"/>
CHECK REAR SEAT HEATER CONTROLS	<input type="checkbox"/>	<input type="checkbox"/>	<input type="checkbox"/>
CHECK REAR READER LIGHT CONTROLS	<input type="checkbox"/>	<input type="checkbox"/>	<input type="checkbox"/>
TRUNK			
CHECK TAIL GATE OPEN SWITCH OPERATION	<input type="checkbox"/>	<input type="checkbox"/>	<input type="checkbox"/>
CHECK FLAT AND FOLD CARGO FLOOR	<input type="checkbox"/>	<input type="checkbox"/>	<input type="checkbox"/>
ENSURE TIRKIT AND EXTERNAL POWER OUTLET ARE IN PLACE	<input type="checkbox"/>	<input type="checkbox"/>	<input type="checkbox"/>
CHECK 12V / 120V OUTLET OPERATION	<input type="checkbox"/>	<input type="checkbox"/>	<input type="checkbox"/>
CHECK 6V POWER SOCKET	<input type="checkbox"/>	<input type="checkbox"/>	<input type="checkbox"/>
CHECK TAIL GATE LIGHT OPERATION	<input type="checkbox"/>	<input type="checkbox"/>	<input type="checkbox"/>
CHECK CARGO LIGHT OPERATION	<input type="checkbox"/>	<input type="checkbox"/>	<input type="checkbox"/>
CHECK RETRACTABLE COVER OPERATION	<input type="checkbox"/>	<input type="checkbox"/>	<input type="checkbox"/>
CHECK TAIL GATE HEIGHT SET OPERATION	<input type="checkbox"/>	<input type="checkbox"/>	<input type="checkbox"/>
CHECK TAIL GATE CLOSE SWITCH OPERATION	<input type="checkbox"/>	<input type="checkbox"/>	<input type="checkbox"/>
FRONT PASSENGER COMPARTMENT			
CHECK WINDOW SWITCH OPERATION	<input type="checkbox"/>	<input type="checkbox"/>	<input type="checkbox"/>
CHECK DOOR LOCK OPERATION	<input type="checkbox"/>	<input type="checkbox"/>	<input type="checkbox"/>
CHECK SEAT OPERATION	<input type="checkbox"/>	<input type="checkbox"/>	<input type="checkbox"/>
CHECK SEAT BELT OPERATION	<input type="checkbox"/>	<input type="checkbox"/>	<input type="checkbox"/>
CHECK TACO TRAY OPERATION	<input type="checkbox"/>	<input type="checkbox"/>	<input type="checkbox"/>
UNDERCARR INSPECTION			
INSPECT WHEELS AND TIRES FOR DAMAGE	<input type="checkbox"/>	<input type="checkbox"/>	<input type="checkbox"/>
INSPECT FRONT AND REAR WIPERS COMPONENTS FOR DAMAGE	<input type="checkbox"/>	<input type="checkbox"/>	<input type="checkbox"/>
INSPECT FRONT AND REAR SUSPENSION COMPONENTS FOR DAMAGE	<input type="checkbox"/>	<input type="checkbox"/>	<input type="checkbox"/>
INSPECT FRONT AND REAR DRIVE TRAIN MOUNTS FOR DAMAGE	<input type="checkbox"/>	<input type="checkbox"/>	<input type="checkbox"/>
INSPECT UNDERSIDE OF HIGH VOLTAGE BATTERY FOR DAMAGE	<input type="checkbox"/>	<input type="checkbox"/>	<input type="checkbox"/>

	OK	NOX	N/A
STERNS WHEEL OPERATION			
CHECK WHEEL WASHER OPERATION	<input type="checkbox"/>	<input type="checkbox"/>	<input type="checkbox"/>
CHECK WHEEL WASHER OPERATION	<input type="checkbox"/>	<input type="checkbox"/>	<input type="checkbox"/>
CHECK TURN SIGNAL SWITCH OPERATION	<input type="checkbox"/>	<input type="checkbox"/>	<input type="checkbox"/>
CHECK BLAZER LIGHT OPERATION	<input type="checkbox"/>	<input type="checkbox"/>	<input type="checkbox"/>
CHECK AIR OPERATION	<input type="checkbox"/>	<input type="checkbox"/>	<input type="checkbox"/>
CHECK FOG LIGHT OPERATION	<input type="checkbox"/>	<input type="checkbox"/>	<input type="checkbox"/>
CHECK WIPER FLUID OPERATION	<input type="checkbox"/>	<input type="checkbox"/>	<input type="checkbox"/>
FLOATING BUTTONS			
CHECK DRIVE TEMPERATURE OPERATION	<input type="checkbox"/>	<input type="checkbox"/>	<input type="checkbox"/>
CHECK WHEEL OPERATION	<input type="checkbox"/>	<input type="checkbox"/>	<input type="checkbox"/>
CHECK WINDSHIELD DEFROST	<input type="checkbox"/>	<input type="checkbox"/>	<input type="checkbox"/>
THROTTLE ON / WIND DOWN	<input type="checkbox"/>	<input type="checkbox"/>	<input type="checkbox"/>
CHECK TEST WIPER DEFROST	<input type="checkbox"/>	<input type="checkbox"/>	<input type="checkbox"/>
CHECK VOLUME OPERATION	<input type="checkbox"/>	<input type="checkbox"/>	<input type="checkbox"/>
CHECK PASSENGER TEMPERATURE OPERATION	<input type="checkbox"/>	<input type="checkbox"/>	<input type="checkbox"/>
CENTER DISPLAY			
SELECT SCREENS	<input type="checkbox"/>	<input type="checkbox"/>	<input type="checkbox"/>
CHECK DATA INTEROPERATION	<input type="checkbox"/>	<input type="checkbox"/>	<input type="checkbox"/>
CHECK RADIO OPERATION	<input type="checkbox"/>	<input type="checkbox"/>	<input type="checkbox"/>
SELECT NAVIGATION	<input type="checkbox"/>	<input type="checkbox"/>	<input type="checkbox"/>
CHECK POSITION MESSAGE	<input type="checkbox"/>	<input type="checkbox"/>	<input type="checkbox"/>
SELECT MESSAGE	<input type="checkbox"/>	<input type="checkbox"/>	<input type="checkbox"/>
CHECK RADIO OPERATION	<input type="checkbox"/>	<input type="checkbox"/>	<input type="checkbox"/>
CHECK BATTERY CHARGING ACTIVITY	<input type="checkbox"/>	<input type="checkbox"/>	<input type="checkbox"/>
SELECT HEADSET	<input type="checkbox"/>	<input type="checkbox"/>	<input type="checkbox"/>
ENABLE / DISABLE NOISE REDUCTION	<input type="checkbox"/>	<input type="checkbox"/>	<input type="checkbox"/>
SELECT CHARGE PLAN	<input type="checkbox"/>	<input type="checkbox"/>	<input type="checkbox"/>
ENABLE / DISABLE UNIT RESET AT 20%	<input type="checkbox"/>	<input type="checkbox"/>	<input type="checkbox"/>
ENABLE / DISABLE CHARGE REPORT TO SEA	<input type="checkbox"/>	<input type="checkbox"/>	<input type="checkbox"/>
SELECT OPERATING MODE / VALUE IN ACCURATE	<input type="checkbox"/>	<input type="checkbox"/>	<input type="checkbox"/>
SELECT BATTERY	<input type="checkbox"/>	<input type="checkbox"/>	<input type="checkbox"/>
ACTIVATE STERNS WHEEL HEATER	<input type="checkbox"/>	<input type="checkbox"/>	<input type="checkbox"/>
ACTIVATE STERNS WHEEL	<input type="checkbox"/>	<input type="checkbox"/>	<input type="checkbox"/>
CHECK WHEEL OPERATION	<input type="checkbox"/>	<input type="checkbox"/>	<input type="checkbox"/>
CHECK WHEEL OPERATION	<input type="checkbox"/>	<input type="checkbox"/>	<input type="checkbox"/>
CHECK WHEEL OPERATION	<input type="checkbox"/>	<input type="checkbox"/>	<input type="checkbox"/>
SELECT SETTINGS OF	<input type="checkbox"/>	<input type="checkbox"/>	<input type="checkbox"/>
SELECT GENERAL	<input type="checkbox"/>	<input type="checkbox"/>	<input type="checkbox"/>
ACTIVATE STERNS WHEEL	<input type="checkbox"/>	<input type="checkbox"/>	<input type="checkbox"/>
LANGUAGE - SET TO LOCAL LANGUAGE	<input type="checkbox"/>	<input type="checkbox"/>	<input type="checkbox"/>
SELECT SOFTWARE	<input type="checkbox"/>	<input type="checkbox"/>	<input type="checkbox"/>
SOFTWARE UPDATE - UPDATES WITH LATEST AVAILABLE	<input type="checkbox"/>	<input type="checkbox"/>	<input type="checkbox"/>
OVERHEAD CONSOLE			
CHECK REAR VIEW MIRROR OPERATION	<input type="checkbox"/>	<input type="checkbox"/>	<input type="checkbox"/>
CHECK WIPER WASH FLUID WITH HOPEA FLUID	<input type="checkbox"/>	<input type="checkbox"/>	<input type="checkbox"/>
CHECK WIPER FLUID OPERATION	<input type="checkbox"/>	<input type="checkbox"/>	<input type="checkbox"/>
CHECK WIPER FLUID OPERATION	<input type="checkbox"/>	<input type="checkbox"/>	<input type="checkbox"/>
CHECK PASSAGE LIGHT OPERATION	<input type="checkbox"/>	<input type="checkbox"/>	<input type="checkbox"/>
CHECK REAR FACE UNDERLIGHT OPERATION	<input type="checkbox"/>	<input type="checkbox"/>	<input type="checkbox"/>
CHECK REAR SIDE LIGHT OPERATION	<input type="checkbox"/>	<input type="checkbox"/>	<input type="checkbox"/>

	OK	NOK	N/A
TEST DRIVE READINESS			
TEST 12V BATTERY WITH BATTERY TESTER - RECORD RESULTS	<input type="checkbox"/>	<input type="checkbox"/>	<input type="checkbox"/>
CLOSE HOOD, INSTALL HOLD-DOWN BOLTS AND TORQUE TO YMM	<input type="checkbox"/>	<input type="checkbox"/>	<input type="checkbox"/>
PERFORM INFOTAINMENT SYSTEM RESET	<input type="checkbox"/>	<input type="checkbox"/>	<input type="checkbox"/>
CLEAR ALL DIAGNOSTIC TROUBLE CODES USING FAST	<input type="checkbox"/>	<input type="checkbox"/>	<input type="checkbox"/>
ENSURE VEHICLE GOES THROUGH A SLEEP CYCLE	<input type="checkbox"/>	<input type="checkbox"/>	<input type="checkbox"/>
TEST DRIVE			
PHYSICALLY ENSURE HOOD CLOSED BY ATTEMPTING TO LIFT OR PIN	<input type="checkbox"/>	<input type="checkbox"/>	<input type="checkbox"/>
CHECK VEHICLE IN ALL GEARS AND ENSURE GEAR SELECT OPERATION	<input type="checkbox"/>	<input type="checkbox"/>	<input type="checkbox"/>
CHECK BRAKE RELEASE WITH SEAT BELT UNBUCKLED	<input type="checkbox"/>	<input type="checkbox"/>	<input type="checkbox"/>
CHECK BRAKE RELEASE WITH SEAT BELT BUCKLED	<input type="checkbox"/>	<input type="checkbox"/>	<input type="checkbox"/>
CHECK FOR RIDGE, VIBRATION AND HARSHNESS	<input type="checkbox"/>	<input type="checkbox"/>	<input type="checkbox"/>
CHECK FOR SEALS AND RATTLES	<input type="checkbox"/>	<input type="checkbox"/>	<input type="checkbox"/>
CHECK CRUISE CONTROL OPERATION	<input type="checkbox"/>	<input type="checkbox"/>	<input type="checkbox"/>
CHECK LIGHT BRAKE OPERATION	<input type="checkbox"/>	<input type="checkbox"/>	<input type="checkbox"/>
CHECK MODERATE BRAKE OPERATION	<input type="checkbox"/>	<input type="checkbox"/>	<input type="checkbox"/>
CHECK HARD BRAKE OPERATION	<input type="checkbox"/>	<input type="checkbox"/>	<input type="checkbox"/>
CHECK FOR STRAIGHTNESS WHILE BRAKING	<input type="checkbox"/>	<input type="checkbox"/>	<input type="checkbox"/>
CHECK FOR SEALS WHILE BRAKING	<input type="checkbox"/>	<input type="checkbox"/>	<input type="checkbox"/>
CHECK REGENERATIVE BRAKING MODES	<input type="checkbox"/>	<input type="checkbox"/>	<input type="checkbox"/>
CHECK EARTH LUN AND HYPER MODES	<input type="checkbox"/>	<input type="checkbox"/>	<input type="checkbox"/>
CHECK FOR TILT TALES AND WARNING ICONS	<input type="checkbox"/>	<input type="checkbox"/>	<input type="checkbox"/>
CHECK ADAS FEATURES	<input type="checkbox"/>	<input type="checkbox"/>	<input type="checkbox"/>
LANE KEEP ASSIST WARNING VISUAL AND AUDIO	<input type="checkbox"/>	<input type="checkbox"/>	<input type="checkbox"/>
DISTANCE SENSING WARNING VISUAL AND AUDIO	<input type="checkbox"/>	<input type="checkbox"/>	<input type="checkbox"/>
AFTER ROAD TEST CHECK DIAGNOSTIC TROUBLE CODES USING FAST	<input type="checkbox"/>	<input type="checkbox"/>	<input type="checkbox"/>
ODOMETER			
RECORD MILES / KILOMETERS READINGS AFTER ROAD TEST	<input type="checkbox"/>	<input type="checkbox"/>	<input type="checkbox"/>
CHARGING			
CHARGE HIGH VOLTAGE BATTERY TO 80%	<input type="checkbox"/>	<input type="checkbox"/>	<input type="checkbox"/>
IF VEHICLE WILL NOT BE DELIVERED WITHIN 72 HRS, PERFORM WEEKLY CHECKS OF 12V AND HIGH VOLTAGE BATTERIES			

2.0 Issues
 Customer returns
 brakes
 6 hours = 1482.00

Dealership

DEAD

	OK	NOK	N/A
VEHICLE VALIDATION AND INITIALIZATION			
CONFIRM VIN ON DOORS, HOOD, TAILGATE, B-PILLAR AND WINDSHIELD	<input type="checkbox"/>	<input type="checkbox"/>	<input type="checkbox"/>
OPEN HOOD AND REMOVE THE BATTERY TRANSPORT SWITCH	<input type="checkbox"/>	<input type="checkbox"/>	<input type="checkbox"/>
CALIBRATE ALL WINDOWS (DOGGIE WINDOWS NEED FAST TO CALIBRATE)	<input type="checkbox"/>	<input type="checkbox"/>	<input type="checkbox"/>
PERFORM ECALL ACTIVATION (NOT IN US / CANADA)	<input type="checkbox"/>	<input type="checkbox"/>	<input type="checkbox"/>
VEHICLE PROTECTION AND DAMAGE INSPECTION			
REMOVE EXTERIOR COVER	<input type="checkbox"/>	<input type="checkbox"/>	<input type="checkbox"/>
INSPECT FOR VEHICLE DAMAGE	<input type="checkbox"/>	<input type="checkbox"/>	<input type="checkbox"/>
INSPECT ALL EXTERIOR PANELS, GLASS, LIGHTS AND TRIM, MOLDINGS	<input type="checkbox"/>	<input type="checkbox"/>	<input type="checkbox"/>
EXTERIOR			
TURN ON ALL LIGHTS AND INSPECT FOR OPERATION	<input type="checkbox"/>	<input type="checkbox"/>	<input type="checkbox"/>
CHECK DOORS AND TAILGATE FOR PROPER OPERATION	<input type="checkbox"/>	<input type="checkbox"/>	<input type="checkbox"/>
INSPECT BODY FLUSHNESS FROM FRONT TO REAR	<input type="checkbox"/>	<input type="checkbox"/>	<input type="checkbox"/>
INSPECT ALL BODY GAPS	<input type="checkbox"/>	<input type="checkbox"/>	<input type="checkbox"/>
ADD WASHER FLUID AS NECESSARY	<input type="checkbox"/>	<input type="checkbox"/>	<input type="checkbox"/>
WHEELS & TIRES:			
CHECK WHEELS FOR CORRECT SIZE AND SPECIFICATION	<input type="checkbox"/>	<input type="checkbox"/>	<input type="checkbox"/>
CHECK TIRES FOR CORRECT SIZE AND SPECIFICATION	<input type="checkbox"/>	<input type="checkbox"/>	<input type="checkbox"/>
INSTALL HUB CAPS, IF EQUIPPED	<input type="checkbox"/>	<input type="checkbox"/>	<input type="checkbox"/>
CHECK AND ADJUST TIRE PRESSURE TO SPECS ON B-PILLAR STICKER	<input type="checkbox"/>	<input type="checkbox"/>	<input type="checkbox"/>
TORQUE LUG BOLTS TO 140 NM	<input type="checkbox"/>	<input type="checkbox"/>	<input type="checkbox"/>
CHARGE PORT			
OPEN CHARGE PORT DOOR AND ENSURE PROPER OPERATION	<input type="checkbox"/>	<input type="checkbox"/>	<input type="checkbox"/>
ENSURE CHARGE PORT LED IS FUNCTIONAL	<input type="checkbox"/>	<input type="checkbox"/>	<input type="checkbox"/>
CHECK EMERGENCY RELEASE CABLE FOR PROPER POSITIONING	<input type="checkbox"/>	<input type="checkbox"/>	<input type="checkbox"/>
CONNECT CHARGER TO ENSURE VEHICLE CHARGES	<input type="checkbox"/>	<input type="checkbox"/>	<input type="checkbox"/>
KEY FOB			
CHECK LOCK / UNLOCK OPERATION	<input type="checkbox"/>	<input type="checkbox"/>	<input type="checkbox"/>
CHECK CALIFORNIA MODE OPERATION	<input type="checkbox"/>	<input type="checkbox"/>	<input type="checkbox"/>
CHECK TAILGATE OPERATION	<input type="checkbox"/>	<input type="checkbox"/>	<input type="checkbox"/>
CHECK TAILGATE GLASS OPERATION	<input type="checkbox"/>	<input type="checkbox"/>	<input type="checkbox"/>
CHECK NFC OPERATION	<input type="checkbox"/>	<input type="checkbox"/>	<input type="checkbox"/>
REPLACE REMOTE KEY FOB BATTERY	<input type="checkbox"/>	<input type="checkbox"/>	<input type="checkbox"/>
INTERIOR - DRIVER'S AREA			
CHECK WINDOW SWITCHES FOR PROPER OPERATION	<input type="checkbox"/>	<input type="checkbox"/>	<input type="checkbox"/>
CHECK LOCK / UNLOCK BUTTON	<input type="checkbox"/>	<input type="checkbox"/>	<input type="checkbox"/>
CHECK WINDOW LOCK-OUT	<input type="checkbox"/>	<input type="checkbox"/>	<input type="checkbox"/>
CHECK OUTSIDE MIRROR OPERATION	<input type="checkbox"/>	<input type="checkbox"/>	<input type="checkbox"/>
ENSURE PROPER DOOR HANDLE OPERATION	<input type="checkbox"/>	<input type="checkbox"/>	<input type="checkbox"/>
CHECK TAILGATE SWITCH OPERATION	<input type="checkbox"/>	<input type="checkbox"/>	<input type="checkbox"/>
CHECK EBRAKE ACTIVATION	<input type="checkbox"/>	<input type="checkbox"/>	<input type="checkbox"/>
CHECK SEAT OPERATION	<input type="checkbox"/>	<input type="checkbox"/>	<input type="checkbox"/>
CHECK SEAT BELT OPERATION	<input type="checkbox"/>	<input type="checkbox"/>	<input type="checkbox"/>

	OK	NOK	N/A
INSTRUMENT PANEL			
CHECK FOR TELLTALES OR WARNING ICONS	<input type="checkbox"/>	<input type="checkbox"/>	<input type="checkbox"/>
CHECK READY STATE	<input type="checkbox"/>	<input type="checkbox"/>	<input type="checkbox"/>
WIRELESS CHARGING PADS			
CHECK LEFT AND RIGHT WIRELESS CHARGING PORTS (AS EQUIPPED)	<input type="checkbox"/>	<input type="checkbox"/>	<input type="checkbox"/>
CENTER CONSOLE			
CHECK LID OPERATION	<input type="checkbox"/>	<input type="checkbox"/>	<input type="checkbox"/>
CHECK TACO TRAY AND ENSURE MECHANISM WORKS	<input type="checkbox"/>	<input type="checkbox"/>	<input type="checkbox"/>
CHECK USB PORTS OPERATION	<input type="checkbox"/>	<input type="checkbox"/>	<input type="checkbox"/>
REAR PASSENGER COMPARTMENT			
CHECK WINDOW SWITCH OPERATION	<input type="checkbox"/>	<input type="checkbox"/>	<input type="checkbox"/>
CHECK DOOR LOCK OPERATION	<input type="checkbox"/>	<input type="checkbox"/>	<input type="checkbox"/>
CHECK SEAT BELT OPERATION	<input type="checkbox"/>	<input type="checkbox"/>	<input type="checkbox"/>
CHECK CHILD SAFETY LOCK OPERATION	<input type="checkbox"/>	<input type="checkbox"/>	<input type="checkbox"/>
CHECK USB PORT AND LID OPERATION	<input type="checkbox"/>	<input type="checkbox"/>	<input type="checkbox"/>
CHECK LIMO MODE OPERATION	<input type="checkbox"/>	<input type="checkbox"/>	<input type="checkbox"/>
REAR CENTER ARM REST			
CHECK FOR PROPER OPERATION	<input type="checkbox"/>	<input type="checkbox"/>	<input type="checkbox"/>
CHECK SCREEN FOR PROPER DISPLAY AND ILLUMINATION	<input type="checkbox"/>	<input type="checkbox"/>	<input type="checkbox"/>
CHECK REAR A/C CONTROLS	<input type="checkbox"/>	<input type="checkbox"/>	<input type="checkbox"/>
CHECK REAR SEAT HEATER CONTROLS	<input type="checkbox"/>	<input type="checkbox"/>	<input type="checkbox"/>
CHECK REAR RADIO VOLUME CONTROLS	<input type="checkbox"/>	<input type="checkbox"/>	<input type="checkbox"/>
TRUNK			
CHECK TAILGATE OPEN SWITCH OPERATION	<input type="checkbox"/>	<input type="checkbox"/>	<input type="checkbox"/>
CHECK FLAT AND FOLD CARGO FLOOR	<input type="checkbox"/>	<input type="checkbox"/>	<input type="checkbox"/>
ENSURE TIRE KIT AND EXTERNAL POWER OUTLET ARE IN PLACE	<input type="checkbox"/>	<input type="checkbox"/>	<input type="checkbox"/>
CHECK 110V / 220V OUTLET IS OPERATIONAL	<input type="checkbox"/>	<input type="checkbox"/>	<input type="checkbox"/>
CHECK 12V POWER SOCKET	<input type="checkbox"/>	<input type="checkbox"/>	<input type="checkbox"/>
CHECK TAILGATE LIGHT OPERATION	<input type="checkbox"/>	<input type="checkbox"/>	<input type="checkbox"/>
CHECK CARGO LIGHT OPERATION	<input type="checkbox"/>	<input type="checkbox"/>	<input type="checkbox"/>
CHECK RETRACTABLE COVER OPERATION	<input type="checkbox"/>	<input type="checkbox"/>	<input type="checkbox"/>
CHECK TAILGATE HEIGHT-SET OPERATION	<input type="checkbox"/>	<input type="checkbox"/>	<input type="checkbox"/>
CHECK TAILGATE CLOSE SWITCH OPERATION	<input type="checkbox"/>	<input type="checkbox"/>	<input type="checkbox"/>
FRONT PASSENGER COMPARTMENT			
CHECK WINDOW SWITCH OPERATION	<input type="checkbox"/>	<input type="checkbox"/>	<input type="checkbox"/>
CHECK DOOR LOCK OPERATION	<input type="checkbox"/>	<input type="checkbox"/>	<input type="checkbox"/>
CHECK SEAT OPERATION	<input type="checkbox"/>	<input type="checkbox"/>	<input type="checkbox"/>
CHECK SEAT BELT OPERATION	<input type="checkbox"/>	<input type="checkbox"/>	<input type="checkbox"/>
CHECK TACO TRAY OPERATION	<input type="checkbox"/>	<input type="checkbox"/>	<input type="checkbox"/>
UNDERCAR INSPECTION			
INSPECT WHEELS AND TIRES FOR DAMAGE	<input type="checkbox"/>	<input type="checkbox"/>	<input type="checkbox"/>
INSPECT FRONT AND REAR BRAKE COMPONENTS FOR DAMAGE	<input type="checkbox"/>	<input type="checkbox"/>	<input type="checkbox"/>
INSPECT FRONT AND REAR SUSPENSION COMPONENTS FOR DAMAGE	<input type="checkbox"/>	<input type="checkbox"/>	<input type="checkbox"/>
INSPECT FRONT AND REAR DRIVETRAIN MOUNTS FOR DAMAGE	<input type="checkbox"/>	<input type="checkbox"/>	<input type="checkbox"/>
INSPECT UNDERSIDE OF HIGH VOLTAGE BATTERY FOR DAMAGE	<input type="checkbox"/>	<input type="checkbox"/>	<input type="checkbox"/>

	OK	NOK	N/A
STEERING WHEEL OPERATION			
CHECK WINDSHIELD WIPER OPERATION	<input type="checkbox"/>	<input type="checkbox"/>	<input type="checkbox"/>
CHECK WINDSHIELD WASHER OPERATION	<input type="checkbox"/>	<input type="checkbox"/>	<input type="checkbox"/>
CHECK TURN SIGNAL SWITCH OPERATION	<input type="checkbox"/>	<input type="checkbox"/>	<input type="checkbox"/>
CHECK GEARSHIFT LEVER OPERATION	<input type="checkbox"/>	<input type="checkbox"/>	<input type="checkbox"/>
CHECK HORN OPERATION	<input type="checkbox"/>	<input type="checkbox"/>	<input type="checkbox"/>
CHECK VOLUME OPERATION	<input type="checkbox"/>	<input type="checkbox"/>	<input type="checkbox"/>
CHECK EARTH, FUN, HYPER MODE OPERATION	<input type="checkbox"/>	<input type="checkbox"/>	<input type="checkbox"/>
FLOATING BUTTONS			
CHECK DRIVER TEMPERATURE OPERATION	<input type="checkbox"/>	<input type="checkbox"/>	<input type="checkbox"/>
CHECK FAN SPEED OPERATION	<input type="checkbox"/>	<input type="checkbox"/>	<input type="checkbox"/>
CHECK WINDSHIELD DEFROST	<input type="checkbox"/>	<input type="checkbox"/>	<input type="checkbox"/>
ENGAGE HOLLYWOOD MODE	<input type="checkbox"/>	<input type="checkbox"/>	<input type="checkbox"/>
CHECK REAR WINDOW DEFROST	<input type="checkbox"/>	<input type="checkbox"/>	<input type="checkbox"/>
CHECK VOLUME OPERATION	<input type="checkbox"/>	<input type="checkbox"/>	<input type="checkbox"/>
CHECK PASSENGER TEMPERATURE OPERATION	<input type="checkbox"/>	<input type="checkbox"/>	<input type="checkbox"/>
CENTER DISPLAY			
SELECT FISHER ICON	<input type="checkbox"/>	<input type="checkbox"/>	<input type="checkbox"/>
CHECK SEAT HEATER OPERATION	<input type="checkbox"/>	<input type="checkbox"/>	<input type="checkbox"/>
CHECK RADIO OPERATION	<input type="checkbox"/>	<input type="checkbox"/>	<input type="checkbox"/>
SELECT NAVIGATION ICON	<input type="checkbox"/>	<input type="checkbox"/>	<input type="checkbox"/>
CHECK LOCATION ACCURACY	<input type="checkbox"/>	<input type="checkbox"/>	<input type="checkbox"/>
SELECT RADIO ICON	<input type="checkbox"/>	<input type="checkbox"/>	<input type="checkbox"/>
CHECK RADIO OPERATION	<input type="checkbox"/>	<input type="checkbox"/>	<input type="checkbox"/>
CHECK APPLICATION CONNECTIVITY	<input type="checkbox"/>	<input type="checkbox"/>	<input type="checkbox"/>
SELECT PHONE ICON	<input type="checkbox"/>	<input type="checkbox"/>	<input type="checkbox"/>
ENSURE "NO PHONES CONNECTED"	<input type="checkbox"/>	<input type="checkbox"/>	<input type="checkbox"/>
SELECT CHARGE ICON	<input type="checkbox"/>	<input type="checkbox"/>	<input type="checkbox"/>
ENSURE BATTERY LIMIT IS SET AT 80%	<input type="checkbox"/>	<input type="checkbox"/>	<input type="checkbox"/>
ENSURE MAX CHARGING CURRENT TO 32A	<input type="checkbox"/>	<input type="checkbox"/>	<input type="checkbox"/>
SELECT ODOMETER AND ENSURE VALUE IS ACCURATE	<input type="checkbox"/>	<input type="checkbox"/>	<input type="checkbox"/>
SELECT FAN ICON	<input type="checkbox"/>	<input type="checkbox"/>	<input type="checkbox"/>
ACTIVATE STEERING WHEEL HEATER	<input type="checkbox"/>	<input type="checkbox"/>	<input type="checkbox"/>
ACTIVATE SEAT HEATERS	<input type="checkbox"/>	<input type="checkbox"/>	<input type="checkbox"/>
CHECK A/C OPERATION	<input type="checkbox"/>	<input type="checkbox"/>	<input type="checkbox"/>
CHECK MODE OPERATION	<input type="checkbox"/>	<input type="checkbox"/>	<input type="checkbox"/>
CHECK VENT OPERATION	<input type="checkbox"/>	<input type="checkbox"/>	<input type="checkbox"/>
SELECT SETTINGS ICON	<input type="checkbox"/>	<input type="checkbox"/>	<input type="checkbox"/>
SELECT GENERAL	<input type="checkbox"/>	<input type="checkbox"/>	<input type="checkbox"/>
ADJUST STEERING WHEEL	<input type="checkbox"/>	<input type="checkbox"/>	<input type="checkbox"/>
LANGUAGE - SET TO LOCAL LANGUAGE	<input type="checkbox"/>	<input type="checkbox"/>	<input type="checkbox"/>
SELECT SOFTWARE	<input type="checkbox"/>	<input type="checkbox"/>	<input type="checkbox"/>
COMPARE VEHICLE SOFTWARE WITH LATEST AVAILABLE	<input type="checkbox"/>	<input type="checkbox"/>	<input type="checkbox"/>
OVERHEAD CONSOLE			
CHECK REAR WINDOW SWITCH OPERATION	<input type="checkbox"/>	<input type="checkbox"/>	<input type="checkbox"/>
CHECK CALIFORNIA MODE SWITCH OPERATION	<input type="checkbox"/>	<input type="checkbox"/>	<input type="checkbox"/>
CHECK TAILGATE SWITCH OPERATION	<input type="checkbox"/>	<input type="checkbox"/>	<input type="checkbox"/>
CHECK DOME LIGHT OPERATION	<input type="checkbox"/>	<input type="checkbox"/>	<input type="checkbox"/>
CHECK PASSENGER LIGHT OPERATION	<input type="checkbox"/>	<input type="checkbox"/>	<input type="checkbox"/>
CHECK REAR PASSENGER LIGHT OPERATION	<input type="checkbox"/>	<input type="checkbox"/>	<input type="checkbox"/>
CHECK HAZARD SWITCH LIGHT OPERATION	<input type="checkbox"/>	<input type="checkbox"/>	<input type="checkbox"/>

	OK	NOK	N/A
TEST DRIVE READINESS			
TEST 12V BATTERY WITH BATTERY TESTER - RECORD RESULTS	<input type="checkbox"/>	<input type="checkbox"/>	<input type="checkbox"/>
CLOSE HOOD, INSTALL HOLD-DOWN BOLTS AND TORQUE TO 19NM	<input type="checkbox"/>	<input type="checkbox"/>	<input type="checkbox"/>
PERFORM INFOTAINMENT SYSTEM RESET	<input type="checkbox"/>	<input type="checkbox"/>	<input type="checkbox"/>
CLEAR ALL DIAGNOSTIC TROUBLE CODES USING FAST	<input type="checkbox"/>	<input type="checkbox"/>	<input type="checkbox"/>
ENSURE VEHICLE GOES THROUGH A SLEEP CYCLE	<input type="checkbox"/>	<input type="checkbox"/>	<input type="checkbox"/>
TEST DRIVE			
PHYSICALLY ENSURE HOOD CLOSED BY ATTEMPTING TO LIFT OPEN	<input type="checkbox"/>	<input type="checkbox"/>	<input type="checkbox"/>
CHECK VEHICLE IN ALL GEARS AND ENSURE GEAR SELECT OPERATION	<input type="checkbox"/>	<input type="checkbox"/>	<input type="checkbox"/>
CHECK EBRAKE RELEASE WITH SEAT BELT UNBUCKLED	<input type="checkbox"/>	<input type="checkbox"/>	<input type="checkbox"/>
CHECK EBRAKE RELEASE WITH SEAT BELT BUCKLED	<input type="checkbox"/>	<input type="checkbox"/>	<input type="checkbox"/>
CHECK FOR NOISE, VIBRATION AND HARSHNESS	<input type="checkbox"/>	<input type="checkbox"/>	<input type="checkbox"/>
CHECK FOR SQUEAKS AND RATTLES	<input type="checkbox"/>	<input type="checkbox"/>	<input type="checkbox"/>
CHECK CRUISE CONTROL OPERATION	<input type="checkbox"/>	<input type="checkbox"/>	<input type="checkbox"/>
CHECK LIGHT BRAKE OPERATION	<input type="checkbox"/>	<input type="checkbox"/>	<input type="checkbox"/>
CHECK MODERATE BRAKE OPERATION	<input type="checkbox"/>	<input type="checkbox"/>	<input type="checkbox"/>
CHECK HARD BRAKE OPERATION	<input type="checkbox"/>	<input type="checkbox"/>	<input type="checkbox"/>
CHECK FOR STRAIGHTNESS WHILE BRAKING	<input type="checkbox"/>	<input type="checkbox"/>	<input type="checkbox"/>
CHECK FOR SQUEAKS WHILE BRAKING	<input type="checkbox"/>	<input type="checkbox"/>	<input type="checkbox"/>
CHECK REGENERATIVE BRAKING MODES	<input type="checkbox"/>	<input type="checkbox"/>	<input type="checkbox"/>
CHECK EARTH, FUN, AND HYPER MODES	<input type="checkbox"/>	<input type="checkbox"/>	<input type="checkbox"/>
CHECK FOR TELLTALES AND WARNING ICONS	<input type="checkbox"/>	<input type="checkbox"/>	<input type="checkbox"/>
CHECK ADAS FEATURES	<input type="checkbox"/>	<input type="checkbox"/>	<input type="checkbox"/>
LANE KEEP ASSIST WARNINGS: VISUAL AND AUDIO	<input type="checkbox"/>	<input type="checkbox"/>	<input type="checkbox"/>
DISTANCE SENSORS WARNINGS: VISUAL AND AUDIO	<input type="checkbox"/>	<input type="checkbox"/>	<input type="checkbox"/>
AFTER ROAD TEST, CHECK DIAGNOSTIC TROUBLE CODES USING FAST	<input type="checkbox"/>	<input type="checkbox"/>	<input type="checkbox"/>
ODOMETER:			
RECORD MILES / KILOMETERS READING AFTER ROAD TEST:	<input type="checkbox"/>	<input type="checkbox"/>	<input type="checkbox"/>
CHARGING:			
CHARGE HIGH VOLTAGE BATTERY TO 80%	<input type="checkbox"/>	<input type="checkbox"/>	<input type="checkbox"/>
IF VEHICLE WILL NOT BE DELIVERED WITHIN 72 HRS, PERFORM WEEKLY CHECKS OF 12V AND HIGH VOLTAGE BATTERIES			

Broken units
 new battery
 cost unbrch
 650.00 Battery
 7x 247 -1729
 2379

16550

Date

Mileage In

Dealership

DEAD

	OK	NOK	N/A
VEHICLE VALIDATION AND INITIALIZATION			
CONFIRM VIN ON DOORS, HOOD, TAILGATE, B-PILLAR AND WINDSHIELD	<input type="checkbox"/>	<input type="checkbox"/>	<input type="checkbox"/>
OPEN HOOD AND REMOVE THE BATTERY TRANSPORT SWITCH	<input type="checkbox"/>	<input type="checkbox"/>	<input type="checkbox"/>
CALIBRATE ALL WINDOWS (DOGGIE WINDOWS NEED FAST TO CALIBRATE)	<input type="checkbox"/>	<input type="checkbox"/>	<input type="checkbox"/>
PERFORM ECALL ACTIVATION (NOT IN US / CANADA)	<input type="checkbox"/>	<input type="checkbox"/>	<input type="checkbox"/>
VEHICLE PROTECTION AND DAMAGE INSPECTION			
REMOVE EXTERIOR COVER	<input type="checkbox"/>	<input type="checkbox"/>	<input type="checkbox"/>
INSPECT FOR VEHICLE DAMAGE	<input type="checkbox"/>	<input type="checkbox"/>	<input type="checkbox"/>
INSPECT ALL EXTERIOR PANELS, GLASS, LIGHTS AND TRIM, MOLDINGS	<input type="checkbox"/>	<input type="checkbox"/>	<input type="checkbox"/>
EXTERIOR			
TURN ON ALL LIGHTS AND INSPECT FOR OPERATION	<input type="checkbox"/>	<input type="checkbox"/>	<input type="checkbox"/>
CHECK DOORS AND TAILGATE FOR PROPER OPERATION	<input type="checkbox"/>	<input type="checkbox"/>	<input type="checkbox"/>
INSPECT BODY FLUSHNESS FROM FRONT TO REAR	<input type="checkbox"/>	<input type="checkbox"/>	<input type="checkbox"/>
INSPECT ALL BODY GAPS	<input type="checkbox"/>	<input type="checkbox"/>	<input type="checkbox"/>
ADD WASHER FLUID AS NECESSARY	<input type="checkbox"/>	<input type="checkbox"/>	<input type="checkbox"/>
WHEELS & TIRES:			
CHECK WHEELS FOR CORRECT SIZE AND SPECIFICATION	<input type="checkbox"/>	<input type="checkbox"/>	<input type="checkbox"/>
CHECK TIRES FOR CORRECT SIZE AND SPECIFICATION	<input type="checkbox"/>	<input type="checkbox"/>	<input type="checkbox"/>
INSTALL HUB CAPS, IF EQUIPPED	<input type="checkbox"/>	<input type="checkbox"/>	<input type="checkbox"/>
CHECK AND ADJUST TIRE PRESSURE TO SPECS ON B-PILLAR STICKER	<input type="checkbox"/>	<input type="checkbox"/>	<input type="checkbox"/>
TORQUE LUG BOLTS TO 140 NM	<input type="checkbox"/>	<input type="checkbox"/>	<input type="checkbox"/>
CHARGE PORT			
OPEN CHARGE PORT DOOR AND ENSURE PROPER OPERATION	<input type="checkbox"/>	<input type="checkbox"/>	<input type="checkbox"/>
ENSURE CHARGE PORT LED IS FUNCTIONAL	<input type="checkbox"/>	<input type="checkbox"/>	<input type="checkbox"/>
CHECK EMERGENCY RELEASE CABLE FOR PROPER POSITIONING	<input type="checkbox"/>	<input type="checkbox"/>	<input type="checkbox"/>
CONNECT CHARGER TO ENSURE VEHICLE CHARGES	<input type="checkbox"/>	<input type="checkbox"/>	<input type="checkbox"/>
KEY FOB			
CHECK LOCK / UNLOCK OPERATION	<input type="checkbox"/>	<input type="checkbox"/>	<input type="checkbox"/>
CHECK CALIFORNIA MODE OPERATION	<input type="checkbox"/>	<input type="checkbox"/>	<input type="checkbox"/>
CHECK TAILGATE OPERATION	<input type="checkbox"/>	<input type="checkbox"/>	<input type="checkbox"/>
CHECK TAILGATE GLASS OPERATION	<input type="checkbox"/>	<input type="checkbox"/>	<input type="checkbox"/>
CHECK NFC OPERATION	<input type="checkbox"/>	<input type="checkbox"/>	<input type="checkbox"/>
REPLACE REMOTE KEY FOB BATTERY	<input type="checkbox"/>	<input type="checkbox"/>	<input type="checkbox"/>
INTERIOR - DRIVER'S AREA			
CHECK WINDOW SWITCHES FOR PROPER OPERATION	<input type="checkbox"/>	<input type="checkbox"/>	<input type="checkbox"/>
CHECK LOCK / UNLOCK BUTTON	<input type="checkbox"/>	<input type="checkbox"/>	<input type="checkbox"/>
CHECK WINDOW LOCK-OUT	<input type="checkbox"/>	<input type="checkbox"/>	<input type="checkbox"/>
CHECK OUTSIDE MIRROR OPERATION	<input type="checkbox"/>	<input type="checkbox"/>	<input type="checkbox"/>
ENSURE PROPER DOOR HANDLE OPERATION	<input type="checkbox"/>	<input type="checkbox"/>	<input type="checkbox"/>
CHECK TAILGATE SWITCH OPERATION	<input type="checkbox"/>	<input type="checkbox"/>	<input type="checkbox"/>
CHECK EBRAKE ACTIVATION	<input type="checkbox"/>	<input type="checkbox"/>	<input type="checkbox"/>
CHECK SEAT OPERATION	<input type="checkbox"/>	<input type="checkbox"/>	<input type="checkbox"/>
CHECK SEAT BELT OPERATION	<input type="checkbox"/>	<input type="checkbox"/>	<input type="checkbox"/>

5 hours Dead.

1235

braked

	OK	NOK	N/A
INSTRUMENT PANEL			
CHECK FOR TELLTALES OR WARNING ICONS	<input type="checkbox"/>	<input type="checkbox"/>	<input type="checkbox"/>
CHECK READY STATE	<input type="checkbox"/>	<input type="checkbox"/>	<input type="checkbox"/>
WIRELESS CHARGING PADS			
CHECK LEFT AND RIGHT WIRELESS CHARGING PORTS (AS EQUIPPED)	<input type="checkbox"/>	<input type="checkbox"/>	<input type="checkbox"/>
CENTER CONSOLE			
CHECK LID OPERATION	<input type="checkbox"/>	<input type="checkbox"/>	<input type="checkbox"/>
CHECK TACO TRAY AND ENSURE MECHANISM WORKS	<input type="checkbox"/>	<input type="checkbox"/>	<input type="checkbox"/>
CHECK USB PORTS OPERATION	<input type="checkbox"/>	<input type="checkbox"/>	<input type="checkbox"/>
REAR PASSENGER COMPARTMENT			
CHECK WINDOW SWITCH OPERATION	<input type="checkbox"/>	<input type="checkbox"/>	<input type="checkbox"/>
CHECK DOOR LOCK OPERATION	<input type="checkbox"/>	<input type="checkbox"/>	<input type="checkbox"/>
CHECK SEAT BELT OPERATION	<input type="checkbox"/>	<input type="checkbox"/>	<input type="checkbox"/>
CHECK CHILD SAFETY LOCK OPERATION	<input type="checkbox"/>	<input type="checkbox"/>	<input type="checkbox"/>
CHECK USB PORT AND LID OPERATION	<input type="checkbox"/>	<input type="checkbox"/>	<input type="checkbox"/>
CHECK LIMO MODE OPERATION	<input type="checkbox"/>	<input type="checkbox"/>	<input type="checkbox"/>
REAR CENTER ARM REST			
CHECK FOR PROPER OPERATION	<input type="checkbox"/>	<input type="checkbox"/>	<input type="checkbox"/>
CHECK SCREEN FOR PROPER DISPLAY AND ILLUMINATION	<input type="checkbox"/>	<input type="checkbox"/>	<input type="checkbox"/>
CHECK REAR A/C CONTROLS	<input type="checkbox"/>	<input type="checkbox"/>	<input type="checkbox"/>
CHECK REAR SEAT HEATER CONTROLS	<input type="checkbox"/>	<input type="checkbox"/>	<input type="checkbox"/>
CHECK REAR RADIO VOLUME CONTROLS	<input type="checkbox"/>	<input type="checkbox"/>	<input type="checkbox"/>
TRUNK			
CHECK TAILGATE OPEN SWITCH OPERATION	<input type="checkbox"/>	<input type="checkbox"/>	<input type="checkbox"/>
CHECK FLAT AND FOLD CARGO FLOOR	<input type="checkbox"/>	<input type="checkbox"/>	<input type="checkbox"/>
ENSURE TIRE KIT AND EXTERNAL POWER OUTLET ARE IN PLACE	<input type="checkbox"/>	<input type="checkbox"/>	<input type="checkbox"/>
CHECK 110V / 220V OUTLET IS OPERATIONAL	<input type="checkbox"/>	<input type="checkbox"/>	<input type="checkbox"/>
CHECK 12V POWER SOCKET	<input type="checkbox"/>	<input type="checkbox"/>	<input type="checkbox"/>
CHECK TAILGATE LIGHT OPERATION	<input type="checkbox"/>	<input type="checkbox"/>	<input type="checkbox"/>
CHECK CARGO LIGHT OPERATION	<input type="checkbox"/>	<input type="checkbox"/>	<input type="checkbox"/>
CHECK RETRACTABLE COVER OPERATION	<input type="checkbox"/>	<input type="checkbox"/>	<input type="checkbox"/>
CHECK TAILGATE HEIGHT-SET OPERATION	<input type="checkbox"/>	<input type="checkbox"/>	<input type="checkbox"/>
CHECK TAILGATE CLOSE SWITCH OPERATION	<input type="checkbox"/>	<input type="checkbox"/>	<input type="checkbox"/>
FRONT PASSENGER COMPARTMENT			
CHECK WINDOW SWITCH OPERATION	<input type="checkbox"/>	<input type="checkbox"/>	<input type="checkbox"/>
CHECK DOOR LOCK OPERATION	<input type="checkbox"/>	<input type="checkbox"/>	<input type="checkbox"/>
CHECK SEAT OPERATION	<input type="checkbox"/>	<input type="checkbox"/>	<input type="checkbox"/>
CHECK SEAT BELT OPERATION	<input type="checkbox"/>	<input type="checkbox"/>	<input type="checkbox"/>
CHECK TACO TRAY OPERATION	<input type="checkbox"/>	<input type="checkbox"/>	<input type="checkbox"/>
UNDERCAR INSPECTION			
INSPECT WHEELS AND TIRES FOR DAMAGE	<input type="checkbox"/>	<input type="checkbox"/>	<input type="checkbox"/>
INSPECT FRONT AND REAR BRAKE COMPONENTS FOR DAMAGE	<input type="checkbox"/>	<input type="checkbox"/>	<input type="checkbox"/>
INSPECT FRONT AND REAR SUSPENSION COMPONENTS FOR DAMAGE	<input type="checkbox"/>	<input type="checkbox"/>	<input type="checkbox"/>
INSPECT FRONT AND REAR DRIVETRAIN MOUNTS FOR DAMAGE	<input type="checkbox"/>	<input type="checkbox"/>	<input type="checkbox"/>
INSPECT UNDERSIDE OF HIGH VOLTAGE BATTERY FOR DAMAGE	<input type="checkbox"/>	<input type="checkbox"/>	<input type="checkbox"/>

	OK	NOK	N/A
STEERING WHEEL OPERATION			
CHECK WINDSHIELD WIPER OPERATION	<input type="checkbox"/>	<input type="checkbox"/>	<input type="checkbox"/>
CHECK WINDSHIELD WASHER OPERATION	<input type="checkbox"/>	<input type="checkbox"/>	<input type="checkbox"/>
CHECK TURN SIGNAL SWITCH OPERATION	<input type="checkbox"/>	<input type="checkbox"/>	<input type="checkbox"/>
CHECK GEAR SHIFT LEVER OPERATION	<input type="checkbox"/>	<input type="checkbox"/>	<input type="checkbox"/>
CHECK HORN OPERATION	<input type="checkbox"/>	<input type="checkbox"/>	<input type="checkbox"/>
CHECK VOLUME OPERATION	<input type="checkbox"/>	<input type="checkbox"/>	<input type="checkbox"/>
CHECK EARTH, FUN, HYPER MODE OPERATION	<input type="checkbox"/>	<input type="checkbox"/>	<input type="checkbox"/>
FLOATING BUTTONS			
CHECK DRIVER TEMPERATURE OPERATION	<input type="checkbox"/>	<input type="checkbox"/>	<input type="checkbox"/>
CHECK FAN SPEED OPERATION	<input type="checkbox"/>	<input type="checkbox"/>	<input type="checkbox"/>
CHECK WINDSHIELD DEFROST	<input type="checkbox"/>	<input type="checkbox"/>	<input type="checkbox"/>
ENGAGE HOLLYWOOD MODE	<input type="checkbox"/>	<input type="checkbox"/>	<input type="checkbox"/>
CHECK REAR WINDOW DEFROST	<input type="checkbox"/>	<input type="checkbox"/>	<input type="checkbox"/>
CHECK VOLUME OPERATION	<input type="checkbox"/>	<input type="checkbox"/>	<input type="checkbox"/>
CHECK PASSENGER TEMPERATURE OPERATION	<input type="checkbox"/>	<input type="checkbox"/>	<input type="checkbox"/>
CENTER DISPLAY			
SELECT FISKER ICON	<input type="checkbox"/>	<input type="checkbox"/>	<input type="checkbox"/>
CHECK SEAT HEATER OPERATION	<input type="checkbox"/>	<input type="checkbox"/>	<input type="checkbox"/>
CHECK RADIO OPERATION	<input type="checkbox"/>	<input type="checkbox"/>	<input type="checkbox"/>
SELECT NAVIGATION ICON	<input type="checkbox"/>	<input type="checkbox"/>	<input type="checkbox"/>
CHECK LOCATION ACCURACY	<input type="checkbox"/>	<input type="checkbox"/>	<input type="checkbox"/>
SELECT RADIO ICON	<input type="checkbox"/>	<input type="checkbox"/>	<input type="checkbox"/>
CHECK RADIO OPERATION	<input type="checkbox"/>	<input type="checkbox"/>	<input type="checkbox"/>
CHECK APPLICATION CONNECTIVITY	<input type="checkbox"/>	<input type="checkbox"/>	<input type="checkbox"/>
SELECT PHONE ICON	<input type="checkbox"/>	<input type="checkbox"/>	<input type="checkbox"/>
ENSURE "NO PHONES CONNECTED"	<input type="checkbox"/>	<input type="checkbox"/>	<input type="checkbox"/>
SELECT CHARGE ICON	<input type="checkbox"/>	<input type="checkbox"/>	<input type="checkbox"/>
ENSURE BATTERY LIMIT IS SET AT 80%	<input type="checkbox"/>	<input type="checkbox"/>	<input type="checkbox"/>
ENSURE MAX CHARGING CURRENT TO 32A	<input type="checkbox"/>	<input type="checkbox"/>	<input type="checkbox"/>
SELECT ODOMETER AND ENSURE VALUE IS ACCURATE	<input type="checkbox"/>	<input type="checkbox"/>	<input type="checkbox"/>
SELECT FAN ICON	<input type="checkbox"/>	<input type="checkbox"/>	<input type="checkbox"/>
ACTIVATE STEERING WHEEL HEATER	<input type="checkbox"/>	<input type="checkbox"/>	<input type="checkbox"/>
ACTIVATE SEAT HEATERS	<input type="checkbox"/>	<input type="checkbox"/>	<input type="checkbox"/>
CHECK A/C OPERATION	<input type="checkbox"/>	<input type="checkbox"/>	<input type="checkbox"/>
CHECK MODE OPERATION	<input type="checkbox"/>	<input type="checkbox"/>	<input type="checkbox"/>
CHECK VENT OPERATION	<input type="checkbox"/>	<input type="checkbox"/>	<input type="checkbox"/>
SELECT SETTINGS ICON	<input type="checkbox"/>	<input type="checkbox"/>	<input type="checkbox"/>
SELECT GENERAL	<input type="checkbox"/>	<input type="checkbox"/>	<input type="checkbox"/>
ADJUST STEERING WHEEL	<input type="checkbox"/>	<input type="checkbox"/>	<input type="checkbox"/>
LANGUAGE - SET TO LOCAL LANGUAGE	<input type="checkbox"/>	<input type="checkbox"/>	<input type="checkbox"/>
SELECT SOFTWARE	<input type="checkbox"/>	<input type="checkbox"/>	<input type="checkbox"/>
COMPARE VEHICLE SOFTWARE WITH LATEST AVAILABLE	<input type="checkbox"/>	<input type="checkbox"/>	<input type="checkbox"/>
OVERHEAD CONSOLE			
CHECK REAR WINDOW SWITCH OPERATION	<input type="checkbox"/>	<input type="checkbox"/>	<input type="checkbox"/>
CHECK CALIFORNIA MODE SWITCH OPERATION	<input type="checkbox"/>	<input type="checkbox"/>	<input type="checkbox"/>
CHECK TAILGATE SWITCH OPERATION	<input type="checkbox"/>	<input type="checkbox"/>	<input type="checkbox"/>
CHECK DOME LIGHT OPERATION	<input type="checkbox"/>	<input type="checkbox"/>	<input type="checkbox"/>
CHECK PASSENGER LIGHT OPERATION	<input type="checkbox"/>	<input type="checkbox"/>	<input type="checkbox"/>
CHECK REAR PASSENGER LIGHT OPERATION	<input type="checkbox"/>	<input type="checkbox"/>	<input type="checkbox"/>
CHECK HAZARD SWITCH LIGHT OPERATION	<input type="checkbox"/>	<input type="checkbox"/>	<input type="checkbox"/>

	OK	NOK	N/A
TEST DRIVE READINESS			
TEST 12V BATTERY WITH BATTERY TESTER - RECORD RESULTS	<input type="checkbox"/>	<input type="checkbox"/>	<input type="checkbox"/>
CLOSE HOOD, INSTALL HOLD-DOWN BOLTS AND TORQUE TO 19NM	<input type="checkbox"/>	<input type="checkbox"/>	<input type="checkbox"/>
PERFORM INFOTAINMENT SYSTEM RESET	<input type="checkbox"/>	<input type="checkbox"/>	<input type="checkbox"/>
CLEAR ALL DIAGNOSTIC TROUBLE CODES USING FAST	<input type="checkbox"/>	<input type="checkbox"/>	<input type="checkbox"/>
ENSURE VEHICLE GOES THROUGH A SLEEP CYCLE	<input type="checkbox"/>	<input type="checkbox"/>	<input type="checkbox"/>
TEST DRIVE			
PHYSICALLY ENSURE HOOD CLOSED BY ATTEMPTING TO LIFT OPEN	<input type="checkbox"/>	<input type="checkbox"/>	<input type="checkbox"/>
CHECK VEHICLE IN ALL GEARS AND ENSURE GEAR SELECT OPERATION	<input type="checkbox"/>	<input type="checkbox"/>	<input type="checkbox"/>
CHECK EBRAKE RELEASE WITH SEAT BELT UNBUCKLED	<input type="checkbox"/>	<input type="checkbox"/>	<input type="checkbox"/>
CHECK EBRAKE RELEASE WITH SEAT BELT BUCKLED	<input type="checkbox"/>	<input type="checkbox"/>	<input type="checkbox"/>
CHECK FOR NOISE, VIBRATION AND HARSHNESS	<input type="checkbox"/>	<input type="checkbox"/>	<input type="checkbox"/>
CHECK FOR SQUEAKS AND RATTLES	<input type="checkbox"/>	<input type="checkbox"/>	<input type="checkbox"/>
CHECK CRUISE CONTROL OPERATION	<input type="checkbox"/>	<input type="checkbox"/>	<input type="checkbox"/>
CHECK LIGHT BRAKE OPERATION	<input type="checkbox"/>	<input type="checkbox"/>	<input type="checkbox"/>
CHECK MODERATE BRAKE OPERATION	<input type="checkbox"/>	<input type="checkbox"/>	<input type="checkbox"/>
CHECK HARD BRAKE OPERATION	<input type="checkbox"/>	<input type="checkbox"/>	<input type="checkbox"/>
CHECK FOR STRAIGHTNESS WHILE BRAKING	<input type="checkbox"/>	<input type="checkbox"/>	<input type="checkbox"/>
CHECK FOR SQUEAKS WHILE BRAKING	<input type="checkbox"/>	<input type="checkbox"/>	<input type="checkbox"/>
CHECK REGENERATIVE BRAKING MODES	<input type="checkbox"/>	<input type="checkbox"/>	<input type="checkbox"/>
CHECK EARTH, FUN, AND HYPER MODES	<input type="checkbox"/>	<input type="checkbox"/>	<input type="checkbox"/>
CHECK FOR TELLTALES AND WARNING ICONS	<input type="checkbox"/>	<input type="checkbox"/>	<input type="checkbox"/>
CHECK ADAS FEATURES	<input type="checkbox"/>	<input type="checkbox"/>	<input type="checkbox"/>
LANE KEEP ASSIST WARNINGS: VISUAL AND AUDIO	<input type="checkbox"/>	<input type="checkbox"/>	<input type="checkbox"/>
DISTANCE SENSORS WARNINGS: VISUAL AND AUDIO	<input type="checkbox"/>	<input type="checkbox"/>	<input type="checkbox"/>
AFTER ROAD TEST, CHECK DIAGNOSTIC TROUBLE CODES USING FAST	<input type="checkbox"/>	<input type="checkbox"/>	<input type="checkbox"/>
ODOMETER:			
RECORD MILES / KILOMETERS READING AFTER ROAD TEST:	<input type="checkbox"/>	<input type="checkbox"/>	<input type="checkbox"/>
CHARGING:			
CHARGE HIGH VOLTAGE BATTERY TO 80%	<input type="checkbox"/>	<input type="checkbox"/>	<input type="checkbox"/>
IF VEHICLE WILL NOT BE DELIVERED WITHIN 72 HRS, PERFORM WEEKLY CHECKS OF 12V AND HIGH VOLTAGE BATTERIES			

Date Mileage In

Declaration **DEAD**

	DE	NOK	N/A
VEHICLE VALIDATION AND INITIALIZATION			
CONFIRM VEHICLE DOORS, HATCH, TAILGATE, B-PILLAR AND WINDSHIELD	<input type="checkbox"/>	<input type="checkbox"/>	<input type="checkbox"/>
OPEN HOOD AND REMOVE THE BATTERY TRANSPORT SWITCH	<input type="checkbox"/>	<input type="checkbox"/>	<input type="checkbox"/>
CALIBRATE ALL WINDOWS (DOOR WINDOWS NEED FAST TO CALIBRATE)	<input type="checkbox"/>	<input type="checkbox"/>	<input type="checkbox"/>
PERFORM ECALL ACTIVATION (NOT IN US / CANADA)	<input type="checkbox"/>	<input type="checkbox"/>	<input type="checkbox"/>
VEHICLE PROTECTION AND DAMAGE INSPECTION			
REMOVE EXTERIOR COVER	<input type="checkbox"/>	<input type="checkbox"/>	<input type="checkbox"/>
INSPECT FOR VEHICLE DAMAGE	<input type="checkbox"/>	<input type="checkbox"/>	<input type="checkbox"/>
INSPECT ALL EXTERIOR PANELS, GLASS, LIGHTS AND TRIM MOLDS	<input type="checkbox"/>	<input type="checkbox"/>	<input type="checkbox"/>
EXTERIOR			
TURN ON ALL LIGHTS AND INSPECT FOR OPERATION	<input type="checkbox"/>	<input type="checkbox"/>	<input type="checkbox"/>
CHECK DOORS AND TAILGATE FOR PROPER OPERATION	<input type="checkbox"/>	<input type="checkbox"/>	<input type="checkbox"/>
INSPECT BODY FLUSHNESS FROM FRONT TO REAR	<input type="checkbox"/>	<input type="checkbox"/>	<input type="checkbox"/>
INSPECT ALL BODY GAPS	<input type="checkbox"/>	<input type="checkbox"/>	<input type="checkbox"/>
ADD WASHER FLUID AS NECESSARY	<input type="checkbox"/>	<input type="checkbox"/>	<input type="checkbox"/>
WHEELS & TIRES			
CHECK WHEELS FOR CORRECT SIZE AND SPECIFICATION	<input type="checkbox"/>	<input type="checkbox"/>	<input type="checkbox"/>
CHECK TIRES FOR CORRECT SIZE AND SPECIFICATION	<input type="checkbox"/>	<input type="checkbox"/>	<input type="checkbox"/>
INSTALL HUBCAPS IF REQUIRED	<input type="checkbox"/>	<input type="checkbox"/>	<input type="checkbox"/>
CHECK AND ADJUST TIRE PRESSURE TO SPECS ON B-PILLAR STICKER	<input type="checkbox"/>	<input type="checkbox"/>	<input type="checkbox"/>
TORQUE LUG BOLTS TO 100NM	<input type="checkbox"/>	<input type="checkbox"/>	<input type="checkbox"/>
CHARGE PORT			
OPEN CHARGE PORT DOOR AND ENSURE PROPER OPERATION	<input type="checkbox"/>	<input type="checkbox"/>	<input type="checkbox"/>
ENSURE CHARGE PORT LED IS FUNCTIONAL	<input type="checkbox"/>	<input type="checkbox"/>	<input type="checkbox"/>
CHECK EMERGENCY RELEASE CABLE FOR PROPER POSITIONING	<input type="checkbox"/>	<input type="checkbox"/>	<input type="checkbox"/>
CONNECT CHARGER TO ENSURE VEHICLE CHARGES	<input type="checkbox"/>	<input type="checkbox"/>	<input type="checkbox"/>
KEY FOB			
CHECK LOCK / UNLOCK OPERATION	<input type="checkbox"/>	<input type="checkbox"/>	<input type="checkbox"/>
CHECK CALIFORNIA MODE OPERATION	<input type="checkbox"/>	<input type="checkbox"/>	<input type="checkbox"/>
CHECK TAILGATE OPERATION	<input type="checkbox"/>	<input type="checkbox"/>	<input type="checkbox"/>
CHECK TAILGATE CLAMP OPERATION	<input type="checkbox"/>	<input type="checkbox"/>	<input type="checkbox"/>
CHECK NIS OPERATION	<input type="checkbox"/>	<input type="checkbox"/>	<input type="checkbox"/>
REPLACE REMOTE KEY FOB BATTERY	<input type="checkbox"/>	<input type="checkbox"/>	<input type="checkbox"/>
INTERIOR - DRIVERS AREA			
CHECK WINDOW SWITCHES FOR PROPER OPERATION	<input type="checkbox"/>	<input type="checkbox"/>	<input type="checkbox"/>
CHECK LOCK / UNLOCK BUTTON	<input type="checkbox"/>	<input type="checkbox"/>	<input type="checkbox"/>
CHECK WINDOW LOCK OUT	<input type="checkbox"/>	<input type="checkbox"/>	<input type="checkbox"/>
CHECK OUTSIDE MIRROR DEFEATER	<input type="checkbox"/>	<input type="checkbox"/>	<input type="checkbox"/>
ENSURE PROPER DISH HANDLE OPERATION	<input type="checkbox"/>	<input type="checkbox"/>	<input type="checkbox"/>
CHECK TAILGATE SWITCH OPERATION	<input type="checkbox"/>	<input type="checkbox"/>	<input type="checkbox"/>
CHECK MIRROR ACTIVATION	<input type="checkbox"/>	<input type="checkbox"/>	<input type="checkbox"/>
CHECK REAR OPERATION	<input type="checkbox"/>	<input type="checkbox"/>	<input type="checkbox"/>
CHECK SEAT BELT OPERATION	<input type="checkbox"/>	<input type="checkbox"/>	<input type="checkbox"/>

Bricked Unit
3 X 7411

	OK	NOK	N/A
INSTRUMENT PANEL			
CHECK FOR TELL TALE FOR WARNING LIGHTS	<input type="checkbox"/>	<input type="checkbox"/>	<input type="checkbox"/>
CHECK READY STATE	<input type="checkbox"/>	<input type="checkbox"/>	<input type="checkbox"/>
WIRELESS CHARGING PADS			
CHECK LEFT AND RIGHT WIRELESS CHARGING PORTS (AS EQUIPPED)	<input type="checkbox"/>	<input type="checkbox"/>	<input type="checkbox"/>
CENTER CONSOLE			
CHECK LID OPERATION	<input type="checkbox"/>	<input type="checkbox"/>	<input type="checkbox"/>
CHECK TACO TRAY AND ENSURE MECHANISM WORKS	<input type="checkbox"/>	<input type="checkbox"/>	<input type="checkbox"/>
CHECK USB PORT OPERATION	<input type="checkbox"/>	<input type="checkbox"/>	<input type="checkbox"/>
REAR PASSENGER COMPARTMENT			
CHECK WINDOW SWITCH OPERATION	<input type="checkbox"/>	<input type="checkbox"/>	<input type="checkbox"/>
CHECK DOOR LOCK OPERATION	<input type="checkbox"/>	<input type="checkbox"/>	<input type="checkbox"/>
CHECK SEAT BELT OPERATION	<input type="checkbox"/>	<input type="checkbox"/>	<input type="checkbox"/>
CHECK CHILD SAFETY LOCK OPERATION	<input type="checkbox"/>	<input type="checkbox"/>	<input type="checkbox"/>
CHECK USB PORT AND LID OPERATION	<input type="checkbox"/>	<input type="checkbox"/>	<input type="checkbox"/>
CHECK LID MODE OPERATION	<input type="checkbox"/>	<input type="checkbox"/>	<input type="checkbox"/>
REAR CENTER ARM REST			
CHECK FLIP PROPER OPERATION	<input type="checkbox"/>	<input type="checkbox"/>	<input type="checkbox"/>
CHECK SCREEN FOR PROPER DISPLAY AND ILLUMINATION	<input type="checkbox"/>	<input type="checkbox"/>	<input type="checkbox"/>
CHECK REAR A/C CONTROLS	<input type="checkbox"/>	<input type="checkbox"/>	<input type="checkbox"/>
CHECK REAR SEAT HEATER CONTROLS	<input type="checkbox"/>	<input type="checkbox"/>	<input type="checkbox"/>
CHECK REAR RADIO VOLUME CONTROLS	<input type="checkbox"/>	<input type="checkbox"/>	<input type="checkbox"/>
TRUNK			
CHECK TAIL GATE OPEN SWITCH OPERATION	<input type="checkbox"/>	<input type="checkbox"/>	<input type="checkbox"/>
CHECK FLAT AND POLE LOCATED FLOOR	<input type="checkbox"/>	<input type="checkbox"/>	<input type="checkbox"/>
ENSURE TIRE NT AND EXTERNAL POWER OUTLET ARE IN PLACE	<input type="checkbox"/>	<input type="checkbox"/>	<input type="checkbox"/>
CHECK 110V / 220V OUTLET IS OPERATIONAL	<input type="checkbox"/>	<input type="checkbox"/>	<input type="checkbox"/>
CHECK 12V POWER SOCKET	<input type="checkbox"/>	<input type="checkbox"/>	<input type="checkbox"/>
CHECK TAIL GATE LIGHT OPERATION	<input type="checkbox"/>	<input type="checkbox"/>	<input type="checkbox"/>
CHECK CARGO LIGHT OPERATION	<input type="checkbox"/>	<input type="checkbox"/>	<input type="checkbox"/>
CHECK RETRACTABLE COVER OPERATION	<input type="checkbox"/>	<input type="checkbox"/>	<input type="checkbox"/>
CHECK TAIL GATE HEIGHT SET OPERATION	<input type="checkbox"/>	<input type="checkbox"/>	<input type="checkbox"/>
CHECK TAIL GATE CLOSE SWITCH OPERATION	<input type="checkbox"/>	<input type="checkbox"/>	<input type="checkbox"/>
FRONT PASSENGER COMPARTMENT			
CHECK WINDOW SWITCH OPERATION	<input type="checkbox"/>	<input type="checkbox"/>	<input type="checkbox"/>
CHECK DOOR LOCK OPERATION	<input type="checkbox"/>	<input type="checkbox"/>	<input type="checkbox"/>
CHECK SEAT OPERATION	<input type="checkbox"/>	<input type="checkbox"/>	<input type="checkbox"/>
CHECK SEAT BELT OPERATION	<input type="checkbox"/>	<input type="checkbox"/>	<input type="checkbox"/>
CHECK TACO TRAY OPERATION	<input type="checkbox"/>	<input type="checkbox"/>	<input type="checkbox"/>
UNDERCAR INSPECTION			
INSPECT WHEELS AND TIRES FOR DAMAGE	<input type="checkbox"/>	<input type="checkbox"/>	<input type="checkbox"/>
INSPECT FRONT AND REAR BRAKE COMPONENTS FOR DAMAGE	<input type="checkbox"/>	<input type="checkbox"/>	<input type="checkbox"/>
INSPECT FRONT AND REAR SUSPENSION COMPONENTS FOR DAMAGE	<input type="checkbox"/>	<input type="checkbox"/>	<input type="checkbox"/>
INSPECT FRONT AND REAR DRIVE TRAIN MOUNTS FOR DAMAGE	<input type="checkbox"/>	<input type="checkbox"/>	<input type="checkbox"/>
INSPECT UNDERSIDE OF HIGH VOLTAGE BATTERY FOR DAMAGE	<input type="checkbox"/>	<input type="checkbox"/>	<input type="checkbox"/>

TEST DRIVE READINESS	OK	NOK	N/A
TEST HV BATTERY WITH BATTERY TESTER - RECORD RESULTS	<input type="checkbox"/>	<input type="checkbox"/>	<input type="checkbox"/>
CLOSE HOOD INSTALL HOLD-DOWN BOLTS AND TORQUE TO TRM	<input type="checkbox"/>	<input type="checkbox"/>	<input type="checkbox"/>
PERFORM INFLATMENT SYSTEM RESET	<input type="checkbox"/>	<input type="checkbox"/>	<input type="checkbox"/>
CLEAR ALL DIAGNOSTIC TROUBLE CODES USING FAST	<input type="checkbox"/>	<input type="checkbox"/>	<input type="checkbox"/>
ENSURE VEHICLE GOES THROUGH A SLEEP CYCLE	<input type="checkbox"/>	<input type="checkbox"/>	<input type="checkbox"/>
TEST DRIVE			
PHYSICALLY ENSURE HOOD CLOSED BY ATTEMPTING TO LIFT OPEN	<input type="checkbox"/>	<input type="checkbox"/>	<input type="checkbox"/>
CHECK VEHICLE IN ALL GEARS AND ENSURE GEAR SELECT OPERATION	<input type="checkbox"/>	<input type="checkbox"/>	<input type="checkbox"/>
CHECK BRAKE RELEASE WITH SEAT BELT UNBUCKLED	<input type="checkbox"/>	<input type="checkbox"/>	<input type="checkbox"/>
CHECK BRAKE RELEASE WITH SEAT BELT BUCKLED	<input type="checkbox"/>	<input type="checkbox"/>	<input type="checkbox"/>
CHECK FOR NOISE VIBRATION AND HARSHNESS	<input type="checkbox"/>	<input type="checkbox"/>	<input type="checkbox"/>
CHECK FOR SQUEAKS AND RATTLES	<input type="checkbox"/>	<input type="checkbox"/>	<input type="checkbox"/>
CHECK CRUISE CONTROL OPERATION	<input type="checkbox"/>	<input type="checkbox"/>	<input type="checkbox"/>
CHECK LIGHT BRAKE OPERATION	<input type="checkbox"/>	<input type="checkbox"/>	<input type="checkbox"/>
CHECK MODULATE BRAKE OPERATION	<input type="checkbox"/>	<input type="checkbox"/>	<input type="checkbox"/>
CHECK HANDBRAKE OPERATION	<input type="checkbox"/>	<input type="checkbox"/>	<input type="checkbox"/>
CHECK FOR STRAIGHTNESS WHILE BRAKING	<input type="checkbox"/>	<input type="checkbox"/>	<input type="checkbox"/>
CHECK FOR BOUNCE WHILE BRAKING	<input type="checkbox"/>	<input type="checkbox"/>	<input type="checkbox"/>
CHECK REGENERATIVE BRAKING MODES	<input type="checkbox"/>	<input type="checkbox"/>	<input type="checkbox"/>
CHECK EARTH FLUX AND WIPER MODES	<input type="checkbox"/>	<input type="checkbox"/>	<input type="checkbox"/>
CHECK FOR TELLTALES AND WARNING ICONS	<input type="checkbox"/>	<input type="checkbox"/>	<input type="checkbox"/>
CHECK ADAS FEATURES	<input type="checkbox"/>	<input type="checkbox"/>	<input type="checkbox"/>
LAM KEEP LARGEST WARNINGS VISUAL AND AUDIO	<input type="checkbox"/>	<input type="checkbox"/>	<input type="checkbox"/>
DISTANCE SENSORS WARNINGS VISUAL AND AUDIO	<input type="checkbox"/>	<input type="checkbox"/>	<input type="checkbox"/>
AFTER ROAD TEST, CHECK DIAGNOSTIC TROUBLE CODES USING FAST	<input type="checkbox"/>	<input type="checkbox"/>	<input type="checkbox"/>
ODOMETER			
RECORD MILES/KILOMETERS READING AFTER ROAD TEST	<input type="checkbox"/>	<input type="checkbox"/>	<input type="checkbox"/>
CHARGING			
CHARGE HIGH VOLTAGE BATTERY TO 80%	<input type="checkbox"/>	<input type="checkbox"/>	<input type="checkbox"/>
IF VEHICLE WILL NOT BE DELIVERED WITHIN 2 HRS, PERFORM WEEKLY CHECKS OF HV AND HIGH VOLTAGE BATTERIES			

Date

Mileage In

Dealership

DEAD

	OK	NOK	N/A
VEHICLE VALIDATION AND INITIALIZATION			
CONFIRM VIN ON DOORS, HOOD, TAILGATE, B-PILLAR AND WINDSHIELD	<input type="checkbox"/>	<input type="checkbox"/>	<input type="checkbox"/>
OPEN HOOD AND REMOVE THE BATTERY TRANSPORT SWITCH	<input type="checkbox"/>	<input type="checkbox"/>	<input type="checkbox"/>
CALIBRATE ALL WINDOWS (DOOR WINDOWS NEED FAST TO CALIBRATE)	<input type="checkbox"/>	<input type="checkbox"/>	<input type="checkbox"/>
PERFORM ECALL ACTIVATION (NOT IN US / CANADA)	<input type="checkbox"/>	<input type="checkbox"/>	<input type="checkbox"/>
VEHICLE PROTECTION AND DAMAGE INSPECTION			
REMOVE EXTERIOR COVER	<input type="checkbox"/>	<input type="checkbox"/>	<input type="checkbox"/>
INSPECT FOR VEHICLE DAMAGE	<input type="checkbox"/>	<input type="checkbox"/>	<input type="checkbox"/>
INSPECT ALL EXTERIOR PANELS, GLASS, LIGHTS AND TRIM HOLDINGS	<input type="checkbox"/>	<input type="checkbox"/>	<input type="checkbox"/>
EXTERIOR			
TURN ON ALL LIGHTS AND INSPECT FOR OPERATION	<input type="checkbox"/>	<input type="checkbox"/>	<input type="checkbox"/>
CHECK DOORS AND TAILGATE FOR PROPER OPERATION	<input type="checkbox"/>	<input type="checkbox"/>	<input type="checkbox"/>
INSPECT BODY FLUSHNESS FROM FRONT TO REAR	<input type="checkbox"/>	<input type="checkbox"/>	<input type="checkbox"/>
INSPECT ALL BODY GAPS	<input type="checkbox"/>	<input type="checkbox"/>	<input type="checkbox"/>
ADD WASHER FLUID AS NECESSARY	<input type="checkbox"/>	<input type="checkbox"/>	<input type="checkbox"/>
WHEELS & TIRES			
CHECK WHEELS FOR CORRECT SIZE AND SPECIFICATION	<input checked="" type="checkbox"/>	<input type="checkbox"/>	<input type="checkbox"/>
CHECK TIRE FOR CORRECT SIZE AND SPECIFICATION	<input checked="" type="checkbox"/>	<input type="checkbox"/>	<input type="checkbox"/>
INSTALL HUB CAPS IF EQUIPPED	<input checked="" type="checkbox"/>	<input type="checkbox"/>	<input type="checkbox"/>
CHECK AND ADJUST TIRE PRESSURE TO SPEC ON B-PILLAR STICKER	<input checked="" type="checkbox"/>	<input type="checkbox"/>	<input type="checkbox"/>
TURQUE LUG BOLTS TO 160 NM	<input checked="" type="checkbox"/>	<input type="checkbox"/>	<input type="checkbox"/>
CHARGE PORT			
OPEN CHARGE PORT DOOR AND ENSURE PROPER OPERATION	<input checked="" type="checkbox"/>	<input type="checkbox"/>	<input type="checkbox"/>
ENSURE CHARGE PORT LED IS FUNCTIONAL	<input checked="" type="checkbox"/>	<input type="checkbox"/>	<input type="checkbox"/>
CHECK EMERGENCY RELEASE CABLE FOR PROPER POSITIONING	<input checked="" type="checkbox"/>	<input type="checkbox"/>	<input type="checkbox"/>
CONNECT CHARGER TO ENSURE VEHICLE CHARGES	<input checked="" type="checkbox"/>	<input type="checkbox"/>	<input type="checkbox"/>
KEY FOB			
CHECK LOCK / UNLOCK OPERATION	<input type="checkbox"/>	<input type="checkbox"/>	<input type="checkbox"/>
CHECK CALIFORNIA MODE OPERATION	<input type="checkbox"/>	<input type="checkbox"/>	<input type="checkbox"/>
CHECK TAILGATE OPERATION	<input type="checkbox"/>	<input type="checkbox"/>	<input type="checkbox"/>
CHECK TAILGATE GLASS OPERATION	<input type="checkbox"/>	<input type="checkbox"/>	<input type="checkbox"/>
CHECK PFC OPERATION	<input type="checkbox"/>	<input type="checkbox"/>	<input type="checkbox"/>
REPLACE REMOTE KEY FOB BATTERY	<input type="checkbox"/>	<input type="checkbox"/>	<input type="checkbox"/>
INTERIOR - DRIVERS AREA			
CHECK WINDOW SWITCHES FOR PROPER OPERATION	<input type="checkbox"/>	<input type="checkbox"/>	<input type="checkbox"/>
CHECK LOCK / UNLOCK BUTTON	<input type="checkbox"/>	<input type="checkbox"/>	<input type="checkbox"/>
CHECK WINDOW LOCK-OUT	<input type="checkbox"/>	<input type="checkbox"/>	<input type="checkbox"/>
CHECK OUTSIDE MIRROR OPERATION	<input type="checkbox"/>	<input type="checkbox"/>	<input type="checkbox"/>
ENSURE PROPER DOOR HANDLE OPERATION	<input type="checkbox"/>	<input type="checkbox"/>	<input type="checkbox"/>
CHECK TAILGATE SWITCH OPERATION	<input type="checkbox"/>	<input type="checkbox"/>	<input type="checkbox"/>
CHECK BRAKE ACTINATION	<input type="checkbox"/>	<input type="checkbox"/>	<input type="checkbox"/>
CHECK SEAT OPERATION	<input type="checkbox"/>	<input type="checkbox"/>	<input type="checkbox"/>
CHECK SEAT BELT OPERATION	<input type="checkbox"/>	<input type="checkbox"/>	<input type="checkbox"/>

	OK	NOK	N/A
INSTRUMENT PANEL			
CHECK FOR TELL TAILS OR WARNING LIGHTS	<input type="checkbox"/>	<input type="checkbox"/>	<input type="checkbox"/>
CHECK READY STATE	<input type="checkbox"/>	<input type="checkbox"/>	<input type="checkbox"/>
WIRELESS CHARGING PADS			
CHECK LEFT AND RIGHT WIRELESS CHARGING PORTS (AS EQUIPPED)	<input type="checkbox"/>	<input type="checkbox"/>	<input type="checkbox"/>
CENTER CONSOLE			
CHECK LID OPERATION	<input type="checkbox"/>	<input type="checkbox"/>	<input type="checkbox"/>
CHECK TACO TRAY AND ENSURE MECHANISM WORKS	<input type="checkbox"/>	<input type="checkbox"/>	<input type="checkbox"/>
CHECK USB PORTS OPERATION	<input type="checkbox"/>	<input type="checkbox"/>	<input type="checkbox"/>
REAR PASSENGER COMPARTMENT			
CHECK WINDOW SWITCH OPERATION	<input type="checkbox"/>	<input type="checkbox"/>	<input type="checkbox"/>
CHECK DOOR LOCK OPERATION	<input type="checkbox"/>	<input type="checkbox"/>	<input type="checkbox"/>
CHECK SEAT BELT OPERATION	<input type="checkbox"/>	<input type="checkbox"/>	<input type="checkbox"/>
CHECK CHILD SAFETY LOCK OPERATION	<input type="checkbox"/>	<input type="checkbox"/>	<input type="checkbox"/>
CHECK USB PORT AND LID OPERATION	<input type="checkbox"/>	<input type="checkbox"/>	<input type="checkbox"/>
CHECK LINDA LOCK OPERATION	<input type="checkbox"/>	<input type="checkbox"/>	<input type="checkbox"/>
REAR CENTER ARM REST			
CHECK FOR PROPER OPERATION	<input type="checkbox"/>	<input type="checkbox"/>	<input type="checkbox"/>
CHECK SCREEN FOR PROPER DISPLAY AND ILLUMINATION	<input type="checkbox"/>	<input type="checkbox"/>	<input type="checkbox"/>
CHECK REAR A/C CONTROLS	<input type="checkbox"/>	<input type="checkbox"/>	<input type="checkbox"/>
CHECK REAR REAR HEATER CONTROLS	<input type="checkbox"/>	<input type="checkbox"/>	<input type="checkbox"/>
CHECK REAR RADIO/VOL/LINE CONTROLS	<input type="checkbox"/>	<input type="checkbox"/>	<input type="checkbox"/>
TRUNK			
CHECK TAILGATE OPEN SWITCH OPERATION	<input type="checkbox"/>	<input type="checkbox"/>	<input type="checkbox"/>
CHECK FLAT AND FOLDED CARGO FLOOR	<input type="checkbox"/>	<input type="checkbox"/>	<input type="checkbox"/>
ENSURE TIRE KIT AND EXTERNAL POWER OUTLET ARE IN PLACE	<input type="checkbox"/>	<input type="checkbox"/>	<input type="checkbox"/>
CHECK 120V / 220V OUTLET IS OPERATIONAL	<input type="checkbox"/>	<input type="checkbox"/>	<input type="checkbox"/>
CHECK 12V POWER SOCKET	<input type="checkbox"/>	<input type="checkbox"/>	<input type="checkbox"/>
CHECK TAILGATE LIGHT OPERATION	<input type="checkbox"/>	<input type="checkbox"/>	<input type="checkbox"/>
CHECK CARGO LIGHT OPERATION	<input type="checkbox"/>	<input type="checkbox"/>	<input type="checkbox"/>
CHECK RETRACTABLE COVER OPERATION	<input type="checkbox"/>	<input type="checkbox"/>	<input type="checkbox"/>
CHECK TAILGATE HEIGHT SET OPERATION	<input type="checkbox"/>	<input type="checkbox"/>	<input type="checkbox"/>
CHECK TAILGATE CLOSE SWITCH OPERATION	<input type="checkbox"/>	<input type="checkbox"/>	<input type="checkbox"/>
FRONT PASSENGER COMPARTMENT			
CHECK WINDOW SWITCH OPERATION	<input type="checkbox"/>	<input type="checkbox"/>	<input type="checkbox"/>
CHECK DOOR LOCK OPERATION	<input type="checkbox"/>	<input type="checkbox"/>	<input type="checkbox"/>
CHECK SEAT OPERATION	<input type="checkbox"/>	<input type="checkbox"/>	<input type="checkbox"/>
CHECK SEAT BELT OPERATION	<input type="checkbox"/>	<input type="checkbox"/>	<input type="checkbox"/>
CHECK TACO TRAY OPERATION	<input type="checkbox"/>	<input type="checkbox"/>	<input type="checkbox"/>
UNDERCARRIAGE INSPECTION			
INSPECT WHEELS AND TIRES FOR DAMAGE	<input type="checkbox"/>	<input type="checkbox"/>	<input type="checkbox"/>
INSPECT FRONT AND REAR BRAKE COMPONENTS FOR DAMAGE	<input type="checkbox"/>	<input type="checkbox"/>	<input type="checkbox"/>
INSPECT FRONT AND REAR SUSPENSION COMPONENTS FOR DAMAGE	<input type="checkbox"/>	<input type="checkbox"/>	<input type="checkbox"/>
INSPECT FRONT AND REAR DRIVE TRAIN MOUNTS FOR DAMAGE	<input type="checkbox"/>	<input type="checkbox"/>	<input type="checkbox"/>
INSPECT UNDERSIDE OF HIGH VOLTAGE BATTERY FOR DAMAGE	<input type="checkbox"/>	<input type="checkbox"/>	<input type="checkbox"/>

	OK	NOK	N/A
STEERING WHEEL OPERATION			
CHECK WINDSHIELD WIPER OPERATION	<input type="checkbox"/>	<input type="checkbox"/>	<input type="checkbox"/>
CHECK WINDSHIELD WASHER OPERATION	<input type="checkbox"/>	<input type="checkbox"/>	<input type="checkbox"/>
CHECK TURN SIGNAL SWITCH OPERATION	<input type="checkbox"/>	<input type="checkbox"/>	<input type="checkbox"/>
CHECK REAR SHUTTLE OPERATION	<input type="checkbox"/>	<input type="checkbox"/>	<input type="checkbox"/>
CHECK HORN OPERATION	<input type="checkbox"/>	<input type="checkbox"/>	<input type="checkbox"/>
CHECK HORN OPERATION	<input type="checkbox"/>	<input type="checkbox"/>	<input type="checkbox"/>
CHECK HORN OPERATION	<input type="checkbox"/>	<input type="checkbox"/>	<input type="checkbox"/>
CHECK HORN OPERATION	<input type="checkbox"/>	<input type="checkbox"/>	<input type="checkbox"/>
FLOATING BUTTONS			
CHECK DRIVEN TEMPERATURE OPERATION	<input type="checkbox"/>	<input type="checkbox"/>	<input type="checkbox"/>
CHECK FAN SPEED OPERATION	<input type="checkbox"/>	<input type="checkbox"/>	<input type="checkbox"/>
CHECK WINDSHIELD WIPER	<input type="checkbox"/>	<input type="checkbox"/>	<input type="checkbox"/>
CHECK REAR WINDOW DEFROST	<input type="checkbox"/>	<input type="checkbox"/>	<input type="checkbox"/>
CHECK VOLUME OPERATION	<input type="checkbox"/>	<input type="checkbox"/>	<input type="checkbox"/>
CHECK PASSENGER TEMPERATURE OPERATION	<input type="checkbox"/>	<input type="checkbox"/>	<input type="checkbox"/>
CENTER DISPLAY			
SELECT LANGUAGE	<input type="checkbox"/>	<input type="checkbox"/>	<input type="checkbox"/>
CHECK SEAT HEATER OPERATION	<input type="checkbox"/>	<input type="checkbox"/>	<input type="checkbox"/>
CHECK SEAT HEATER	<input type="checkbox"/>	<input type="checkbox"/>	<input type="checkbox"/>
SELECT LANGUAGE	<input type="checkbox"/>	<input type="checkbox"/>	<input type="checkbox"/>
CHECK LOCALIZATION STATUS	<input type="checkbox"/>	<input type="checkbox"/>	<input type="checkbox"/>
SELECT LANGUAGE	<input type="checkbox"/>	<input type="checkbox"/>	<input type="checkbox"/>
CHECK STATUS CONNECTION	<input type="checkbox"/>	<input type="checkbox"/>	<input type="checkbox"/>
CHECK APPLICATION CONNECTIVITY	<input type="checkbox"/>	<input type="checkbox"/>	<input type="checkbox"/>
SELECT LANGUAGE	<input type="checkbox"/>	<input type="checkbox"/>	<input type="checkbox"/>
ENABLE/Disable/Restore Functionality	<input type="checkbox"/>	<input type="checkbox"/>	<input type="checkbox"/>
SELECT LANGUAGE	<input type="checkbox"/>	<input type="checkbox"/>	<input type="checkbox"/>
ENABLE BATTERY LEVEL SETPOINT	<input type="checkbox"/>	<input type="checkbox"/>	<input type="checkbox"/>
ENABLE/Disable/Restore Functionality	<input type="checkbox"/>	<input type="checkbox"/>	<input type="checkbox"/>
SELECT LANGUAGE AND DISPLAY VALUE ACCURATE	<input type="checkbox"/>	<input type="checkbox"/>	<input type="checkbox"/>
SELECT LANGUAGE	<input type="checkbox"/>	<input type="checkbox"/>	<input type="checkbox"/>
ACTIVATE/DEACTIVATE WHEEL HEATER	<input type="checkbox"/>	<input type="checkbox"/>	<input type="checkbox"/>
ACTIVATE/DEACTIVATE	<input type="checkbox"/>	<input type="checkbox"/>	<input type="checkbox"/>
CHECK A/C OPERATION	<input type="checkbox"/>	<input type="checkbox"/>	<input type="checkbox"/>
CHECK A/C OPERATION	<input type="checkbox"/>	<input type="checkbox"/>	<input type="checkbox"/>
CHECK VENT OPERATION	<input type="checkbox"/>	<input type="checkbox"/>	<input type="checkbox"/>
SELECT SETTINGS ICON	<input type="checkbox"/>	<input type="checkbox"/>	<input type="checkbox"/>
SELECT LANGUAGE	<input type="checkbox"/>	<input type="checkbox"/>	<input type="checkbox"/>
ADJUST/Restore Wheel	<input type="checkbox"/>	<input type="checkbox"/>	<input type="checkbox"/>
LANGUAGE - SET TO LOCAL LANGUAGE	<input type="checkbox"/>	<input type="checkbox"/>	<input type="checkbox"/>
SELECT SET PAGE	<input type="checkbox"/>	<input type="checkbox"/>	<input type="checkbox"/>
COMPARE VEHICLE SOFTWARE WITH LATEST AVAILABLE	<input type="checkbox"/>	<input type="checkbox"/>	<input type="checkbox"/>
OVERHEAD CONSOLE			
CHECK REAR WINDOW SWITCH OPERATION	<input type="checkbox"/>	<input type="checkbox"/>	<input type="checkbox"/>
CHECK CALIPER/INBOARD SWITCH OPERATION	<input type="checkbox"/>	<input type="checkbox"/>	<input type="checkbox"/>
CHECK TAIL LIGHT SWITCH OPERATION	<input type="checkbox"/>	<input type="checkbox"/>	<input type="checkbox"/>
CHECK MAP LIGHT OPERATION	<input type="checkbox"/>	<input type="checkbox"/>	<input type="checkbox"/>
CHECK PASSENGER LIGHT OPERATION	<input type="checkbox"/>	<input type="checkbox"/>	<input type="checkbox"/>
CHECK REAR PASSenger Light Operation	<input type="checkbox"/>	<input type="checkbox"/>	<input type="checkbox"/>
CHECK REAR WINDOW LIGHT OPERATION	<input type="checkbox"/>	<input type="checkbox"/>	<input type="checkbox"/>

	OK	NOX	N/A
TEST DRIVE READINESS			
TEST HV BATTERY WITH BATTERY TESTER - RECORD RESULTS	<input type="checkbox"/>	<input type="checkbox"/>	<input type="checkbox"/>
CLOSE HOOD, INSTALL HOLD-DOWN BOLTS AND TORQUE TO 90NM	<input type="checkbox"/>	<input type="checkbox"/>	<input type="checkbox"/>
PERFORM ENTIREMENT SYSTEM RESET	<input type="checkbox"/>	<input type="checkbox"/>	<input type="checkbox"/>
CLEAR ALL DIAGNOSTIC TROUBLE CODES USING FAST	<input type="checkbox"/>	<input type="checkbox"/>	<input type="checkbox"/>
ENSURE VEHICLE GOES THROUGH A SLEEP CYCLE	<input type="checkbox"/>	<input type="checkbox"/>	<input type="checkbox"/>
TEST DRIVE			
PHYSICALLY ENSURE HOOD CLOSED BY ATTEMPTING TO LIFT OPEN	<input type="checkbox"/>	<input type="checkbox"/>	<input type="checkbox"/>
CHECK VEHICLE SHALL CHAIRS AND ENSURE GEAR SELECT OPERATION	<input type="checkbox"/>	<input type="checkbox"/>	<input type="checkbox"/>
CHECK BRAKE RELEASE WITH SEAT BELT UNBUCKLED	<input type="checkbox"/>	<input type="checkbox"/>	<input type="checkbox"/>
CHECK BRAKE RELEASE WITH SEAT BELT BUCKLED	<input type="checkbox"/>	<input type="checkbox"/>	<input type="checkbox"/>
CHECK FOR NOISE, VIBRATION AND HARDNESS	<input type="checkbox"/>	<input type="checkbox"/>	<input type="checkbox"/>
CHECK FOR SQUEALS AND RATTLES	<input type="checkbox"/>	<input type="checkbox"/>	<input type="checkbox"/>
CHECK CRUISE CONTROL OPERATION	<input type="checkbox"/>	<input type="checkbox"/>	<input type="checkbox"/>
CHECK LIGHT BRAKE OPERATION	<input type="checkbox"/>	<input type="checkbox"/>	<input type="checkbox"/>
CHECK MODERATE BRAKE OPERATION	<input type="checkbox"/>	<input type="checkbox"/>	<input type="checkbox"/>
CHECK HARD BRAKE OPERATION	<input type="checkbox"/>	<input type="checkbox"/>	<input type="checkbox"/>
CHECK FOR STRAY CURRENTS WHILE BRAKING	<input type="checkbox"/>	<input type="checkbox"/>	<input type="checkbox"/>
CHECK FOR BOUNCE WHILE BRAKING	<input type="checkbox"/>	<input type="checkbox"/>	<input type="checkbox"/>
CHECK REGENERATIVE BRAKING MODES	<input type="checkbox"/>	<input type="checkbox"/>	<input type="checkbox"/>
CHECK FARTH, FLIN, AND HYPER MODES	<input type="checkbox"/>	<input type="checkbox"/>	<input type="checkbox"/>
CHECK FOR TELL TAILS AND WARNING ICONS	<input type="checkbox"/>	<input type="checkbox"/>	<input type="checkbox"/>
CHECK ADAS FEATURES	<input type="checkbox"/>	<input type="checkbox"/>	<input type="checkbox"/>
LANE KEEPER ASSIST (WARNING, VEBAL, AND AUDIO)	<input type="checkbox"/>	<input type="checkbox"/>	<input type="checkbox"/>
DISTANCE SENSORS (WARNING, VEBAL, AND AUDIO)	<input type="checkbox"/>	<input type="checkbox"/>	<input type="checkbox"/>
AFTER ROAD TEST, CHECK DIAGNOSTIC TROUBLE CODES USING FAST	<input type="checkbox"/>	<input type="checkbox"/>	<input type="checkbox"/>
ODDMETER			
RECORD MILES/KILOMETERS READING AFTER ROAD TEST	<input type="checkbox"/>	<input type="checkbox"/>	<input type="checkbox"/>
CHARGING			
CHARGE HIGH VOLTAGE BATTERY TO 80%	<input type="checkbox"/>	<input type="checkbox"/>	<input type="checkbox"/>
IF VEHICLE WILL NOT BE DELIVERED WITHIN 72 HRS, PERFORM WEEKLY CHECKS OF HV AND HIGH VOLTAGE BATTERIES			

bricked

Unit

7 hours @ \$8.00

Date 6-27-24

Mileage In

Dealership DEAD

1259

	OK	NOX	N/A
VEHICLE VALIDATION AND INITIALIZATION			
CONFIRM VIN ON EXCESS HOOD, TAILGATE, B-PILLAR AND WINDSHIELD	<input type="checkbox"/>	<input type="checkbox"/>	<input type="checkbox"/>
OPEN HOOD AND REMOVE THE BATTERY TRANSPORT SWITCH	<input type="checkbox"/>	<input type="checkbox"/>	<input type="checkbox"/>
CALIBRATE ALL WINDOWS (DOODIE WINDOWS NEED FAST TO CALIBRATE)	<input type="checkbox"/>	<input type="checkbox"/>	<input type="checkbox"/>
PERFORM FULL ACTIVATION (NOT IN US/ CANADA)	<input type="checkbox"/>	<input type="checkbox"/>	<input type="checkbox"/>
VEHICLE PROTECTION AND DAMAGE INSPECTION			
REMOVE EXTERIOR COVER	<input type="checkbox"/>	<input type="checkbox"/>	<input type="checkbox"/>
INSPECT FOR VEHICLE DAMAGE	<input type="checkbox"/>	<input type="checkbox"/>	<input type="checkbox"/>
INSPECT ALL EXTERIOR PANELS, GLASS, LIGHTS AND TRIM MOLDINGS	<input type="checkbox"/>	<input type="checkbox"/>	<input type="checkbox"/>
EXTERIOR			
TURN ON ALL LIGHTS AND INSPECT FOR OPERATION	<input type="checkbox"/>	<input type="checkbox"/>	<input type="checkbox"/>
CHECK DOOR AND TAILGATE FOR PROPER OPERATION	<input type="checkbox"/>	<input type="checkbox"/>	<input type="checkbox"/>
INSPECT BODY FLUSHNESS FROM FRONT TO REAR	<input type="checkbox"/>	<input type="checkbox"/>	<input type="checkbox"/>
INSPECT ALL BODY GAPS	<input type="checkbox"/>	<input type="checkbox"/>	<input type="checkbox"/>
AQUA WASHER FLUID AS NECESSARY	<input type="checkbox"/>	<input type="checkbox"/>	<input type="checkbox"/>
WHEELS & TIRES			
CHECK WHEELS FOR CORRECT SIZE AND SPECIFICATION	<input type="checkbox"/>	<input type="checkbox"/>	<input type="checkbox"/>
CHECK TIRES FOR CORRECT SIZE AND SPECIFICATION	<input type="checkbox"/>	<input type="checkbox"/>	<input type="checkbox"/>
INSTALL MUDFLAPS IF EQUIPPED	<input type="checkbox"/>	<input type="checkbox"/>	<input type="checkbox"/>
CHECK AND ADJUST TIRE PRESSURE TO SPEC ON B-PILLAR STICKER	<input type="checkbox"/>	<input type="checkbox"/>	<input type="checkbox"/>
TORQUE LIGHT BOLTS TO 50 NM	<input type="checkbox"/>	<input type="checkbox"/>	<input type="checkbox"/>
CHARGE PORT			
OPEN CHARGE PORT DOOR AND TEST FOR PROPER OPERATION	<input type="checkbox"/>	<input type="checkbox"/>	<input type="checkbox"/>
ENSURE CHARGE PORT LED IS FUNCTIONAL	<input type="checkbox"/>	<input type="checkbox"/>	<input type="checkbox"/>
CHECK EMERGENCY RELEASE CABLE FOR PROPER POSITIONING	<input type="checkbox"/>	<input type="checkbox"/>	<input type="checkbox"/>
CONNECT CHARGER TO ENSURE VEHICLE CHARGES	<input type="checkbox"/>	<input type="checkbox"/>	<input type="checkbox"/>
KEY FOB			
CHECK LOCK/UNLOCK OPERATION	<input type="checkbox"/>	<input type="checkbox"/>	<input type="checkbox"/>
CHECK CALIFORNIA MODE OPERATION	<input type="checkbox"/>	<input type="checkbox"/>	<input type="checkbox"/>
CHECK TAILGATE OPERATION	<input type="checkbox"/>	<input type="checkbox"/>	<input type="checkbox"/>
CHECK TAILGATE GLASS OPERATION	<input type="checkbox"/>	<input type="checkbox"/>	<input type="checkbox"/>
CHECK NICK OPERATION	<input type="checkbox"/>	<input type="checkbox"/>	<input type="checkbox"/>
REPLACE REMOTE KEY FOB BATTERY	<input type="checkbox"/>	<input type="checkbox"/>	<input type="checkbox"/>
INTERIOR - DRIVER'S AREA			
CHECK WINDOW SWITCHES FOR PROPER OPERATION	<input type="checkbox"/>	<input type="checkbox"/>	<input type="checkbox"/>
CHECK LOCK/UNLOCK BUTTON	<input type="checkbox"/>	<input type="checkbox"/>	<input type="checkbox"/>
CHECK WINDOW LOCK-OUT	<input type="checkbox"/>	<input type="checkbox"/>	<input type="checkbox"/>
CHECK OUTSIDE MIRROR OPERATION	<input type="checkbox"/>	<input type="checkbox"/>	<input type="checkbox"/>
ENSURE PROPER DOOR HANDLE OPERATION	<input type="checkbox"/>	<input type="checkbox"/>	<input type="checkbox"/>
CHECK TAILGATE SWITCH OPERATION	<input type="checkbox"/>	<input type="checkbox"/>	<input type="checkbox"/>
CHECK LERANE ACTIVATION	<input type="checkbox"/>	<input type="checkbox"/>	<input type="checkbox"/>
CHECK SEAT OPERATION	<input type="checkbox"/>	<input type="checkbox"/>	<input type="checkbox"/>
CHECK SEAT BELT OPERATION	<input type="checkbox"/>	<input type="checkbox"/>	<input type="checkbox"/>

	OK	NOK	N/A
INSTRUMENT PANEL			
CHECK FOR TELL TALE OR WARNING ICONS	<input type="checkbox"/>	<input type="checkbox"/>	<input type="checkbox"/>
CHECK READY STATE	<input type="checkbox"/>	<input type="checkbox"/>	<input type="checkbox"/>
WIRELESS CHARGING PADS			
CHECK LEFT AND RIGHT WIRELESS CHARGING PORTS (AS EQUIPPED)	<input type="checkbox"/>	<input type="checkbox"/>	<input type="checkbox"/>
CENTER CONSOLE			
CHECK LID OPERATION	<input type="checkbox"/>	<input type="checkbox"/>	<input type="checkbox"/>
CHECK TAGO TRAY AND ENSURE MECHANISM WORKS	<input type="checkbox"/>	<input type="checkbox"/>	<input type="checkbox"/>
CHECK USB PORTS OPERATION	<input type="checkbox"/>	<input type="checkbox"/>	<input type="checkbox"/>
REAR PASSENGER COMPARTMENT			
CHECK WINDOW SWITCH OPERATION	<input type="checkbox"/>	<input type="checkbox"/>	<input type="checkbox"/>
CHECK DOOR LOCK OPERATION	<input type="checkbox"/>	<input type="checkbox"/>	<input type="checkbox"/>
CHECK SEAT BELT OPERATION	<input type="checkbox"/>	<input type="checkbox"/>	<input type="checkbox"/>
CHECK CHILD SAFETY LOCK OPERATION	<input type="checkbox"/>	<input type="checkbox"/>	<input type="checkbox"/>
CHECK USB PORT AND LID OPERATION	<input type="checkbox"/>	<input type="checkbox"/>	<input type="checkbox"/>
CHECK LMS/MSA OPERATION	<input type="checkbox"/>	<input type="checkbox"/>	<input type="checkbox"/>
REAR CENTER ARM REST			
CHECK FEATHERING OPERATION	<input type="checkbox"/>	<input type="checkbox"/>	<input type="checkbox"/>
CHECK SCREEN FOR PROPER DISPLAY AND ILLUMINATION	<input type="checkbox"/>	<input type="checkbox"/>	<input type="checkbox"/>
CHECK REAR A/C CONTROLS	<input type="checkbox"/>	<input type="checkbox"/>	<input type="checkbox"/>
CHECK REAR SEAT HEATER CONTROLS	<input type="checkbox"/>	<input type="checkbox"/>	<input type="checkbox"/>
CHECK REAR RADIO VOLUME CONTROLS	<input type="checkbox"/>	<input type="checkbox"/>	<input type="checkbox"/>
TRUNK			
CHECK TAIL GATE OPEN SWITCH OPERATION	<input type="checkbox"/>	<input type="checkbox"/>	<input type="checkbox"/>
CHECK FLAT AND FOLD CARGO FLOOR	<input type="checkbox"/>	<input type="checkbox"/>	<input type="checkbox"/>
ENSURE TIRE KIT AND EXTERNAL POWER OUTLET ARE IN PLACE	<input type="checkbox"/>	<input type="checkbox"/>	<input type="checkbox"/>
CHECK 120V/200V OUTLET IS OPERATIONAL	<input type="checkbox"/>	<input type="checkbox"/>	<input type="checkbox"/>
CHECK 12V POWER SOCKET	<input type="checkbox"/>	<input type="checkbox"/>	<input type="checkbox"/>
CHECK TAIL GATE LIGHT OPERATION	<input type="checkbox"/>	<input type="checkbox"/>	<input type="checkbox"/>
CHECK CARGO LIGHT OPERATION	<input type="checkbox"/>	<input type="checkbox"/>	<input type="checkbox"/>
CHECK RETRACTABLE COVER OPERATION	<input type="checkbox"/>	<input type="checkbox"/>	<input type="checkbox"/>
CHECK TAIL GATE HEIGHT SET OPERATION	<input type="checkbox"/>	<input type="checkbox"/>	<input type="checkbox"/>
CHECK TAIL GATE CLOSE SWITCH OPERATION	<input type="checkbox"/>	<input type="checkbox"/>	<input type="checkbox"/>
FRONT PASSENGER COMPARTMENT			
CHECK WINDOW SWITCH OPERATION	<input type="checkbox"/>	<input type="checkbox"/>	<input type="checkbox"/>
CHECK DOOR LOCK OPERATION	<input type="checkbox"/>	<input type="checkbox"/>	<input type="checkbox"/>
CHECK SEAT OPERATION	<input type="checkbox"/>	<input type="checkbox"/>	<input type="checkbox"/>
CHECK SEAT BELT OPERATION	<input type="checkbox"/>	<input type="checkbox"/>	<input type="checkbox"/>
CHECK TAGO TRAY OPERATION	<input type="checkbox"/>	<input type="checkbox"/>	<input type="checkbox"/>
UNDERCAR INSPECTION			
INSPECT WHEELS AND TIRES FOR DAMAGE	<input type="checkbox"/>	<input type="checkbox"/>	<input type="checkbox"/>
INSPECT FRONT AND REAR SHOCK COMPONENTS FOR DAMAGE	<input type="checkbox"/>	<input type="checkbox"/>	<input type="checkbox"/>
INSPECT FRONT AND REAR SUSPENSION COMPONENTS FOR DAMAGE	<input type="checkbox"/>	<input type="checkbox"/>	<input type="checkbox"/>
INSPECT FRONT AND REAR DRIVE SHAFT JOINTS FOR DAMAGE	<input type="checkbox"/>	<input type="checkbox"/>	<input type="checkbox"/>
INSPECT UNDERBODY OF HIGH VOLTAGE BATTERY FOR DAMAGE	<input type="checkbox"/>	<input type="checkbox"/>	<input type="checkbox"/>

	OK	NOX	N/A
STEERING WHEEL OPERATION			
CHECK WINDSHIELD WIPER OPERATION	<input type="checkbox"/>	<input type="checkbox"/>	<input type="checkbox"/>
CHECK WINDSHIELD WASH FLUID OPERATION	<input type="checkbox"/>	<input type="checkbox"/>	<input type="checkbox"/>
CHECK TURN SIGNAL SWITCH OPERATION	<input type="checkbox"/>	<input type="checkbox"/>	<input type="checkbox"/>
CHECK REAR SIGHTLE PROTECTION	<input type="checkbox"/>	<input type="checkbox"/>	<input type="checkbox"/>
CHECK HORN OPERATION	<input type="checkbox"/>	<input type="checkbox"/>	<input type="checkbox"/>
CHECK VOLUME OPERATION	<input type="checkbox"/>	<input type="checkbox"/>	<input type="checkbox"/>
CHECK ENTERTAINMENT SYSTEM OPERATION	<input type="checkbox"/>	<input type="checkbox"/>	<input type="checkbox"/>
FLIGHTING SYSTEMS			
CHECK CRANK TEMPERATURE OPERATION	<input type="checkbox"/>	<input type="checkbox"/>	<input type="checkbox"/>
CHECK TRANSFER OPERATION	<input type="checkbox"/>	<input type="checkbox"/>	<input type="checkbox"/>
CHECK WINDSHIELD DEFROST	<input type="checkbox"/>	<input type="checkbox"/>	<input type="checkbox"/>
PRE-FLIGHT CHECKS	<input type="checkbox"/>	<input type="checkbox"/>	<input type="checkbox"/>
CHECK REAR WINDOW SERVICE	<input type="checkbox"/>	<input type="checkbox"/>	<input type="checkbox"/>
CHECK VOLUME OPERATION	<input type="checkbox"/>	<input type="checkbox"/>	<input type="checkbox"/>
CHECK PASSENGER ENTERTAINMENT OPERATION	<input type="checkbox"/>	<input type="checkbox"/>	<input type="checkbox"/>
CENTER DISPLAY			
SELECT TIME ZONE	<input type="checkbox"/>	<input type="checkbox"/>	<input type="checkbox"/>
CHECK REAR WIPER OPERATION	<input type="checkbox"/>	<input type="checkbox"/>	<input type="checkbox"/>
CHECK RADIO OPERATION	<input type="checkbox"/>	<input type="checkbox"/>	<input type="checkbox"/>
SELECT LANGUAGE FOR	<input type="checkbox"/>	<input type="checkbox"/>	<input type="checkbox"/>
CHECK LOCATION ACCURACY	<input type="checkbox"/>	<input type="checkbox"/>	<input type="checkbox"/>
SELECT TRANSDUCER	<input type="checkbox"/>	<input type="checkbox"/>	<input type="checkbox"/>
CHECK WINDSHIELD WIPER	<input type="checkbox"/>	<input type="checkbox"/>	<input type="checkbox"/>
CHECK MAP POSITION CORRECT TIME	<input type="checkbox"/>	<input type="checkbox"/>	<input type="checkbox"/>
SELECT PHONE CONNECTION	<input type="checkbox"/>	<input type="checkbox"/>	<input type="checkbox"/>
ENSURE PHONE IS CONNECTED	<input type="checkbox"/>	<input type="checkbox"/>	<input type="checkbox"/>
SELECT LANGUAGE	<input type="checkbox"/>	<input type="checkbox"/>	<input type="checkbox"/>
ENSURE BATTERY LIMIT SET AT 25%	<input type="checkbox"/>	<input type="checkbox"/>	<input type="checkbox"/>
ENSURE SYNC AND UPDATE TO 12A	<input type="checkbox"/>	<input type="checkbox"/>	<input type="checkbox"/>
SELECT ON WITH AIR TRAFFIC CONTROL	<input type="checkbox"/>	<input type="checkbox"/>	<input type="checkbox"/>
SELECT LANGUAGE	<input type="checkbox"/>	<input type="checkbox"/>	<input type="checkbox"/>
ACTIVATE WINDSHIELD WIPER	<input type="checkbox"/>	<input type="checkbox"/>	<input type="checkbox"/>
SELECT LANGUAGE	<input type="checkbox"/>	<input type="checkbox"/>	<input type="checkbox"/>
CHECK WIPER OPERATION	<input type="checkbox"/>	<input type="checkbox"/>	<input type="checkbox"/>
CHECK WINDSHIELD WIPER	<input type="checkbox"/>	<input type="checkbox"/>	<input type="checkbox"/>
CHECK WINDSHIELD WIPER	<input type="checkbox"/>	<input type="checkbox"/>	<input type="checkbox"/>
SELECT SETTINGS FOR	<input type="checkbox"/>	<input type="checkbox"/>	<input type="checkbox"/>
SELECT LANGUAGE	<input type="checkbox"/>	<input type="checkbox"/>	<input type="checkbox"/>
ADJUST STEERING WHEEL	<input type="checkbox"/>	<input type="checkbox"/>	<input type="checkbox"/>
LANGUAGE SET TO LOCAL LANGUAGE	<input type="checkbox"/>	<input type="checkbox"/>	<input type="checkbox"/>
SELECT REF FUEL	<input type="checkbox"/>	<input type="checkbox"/>	<input type="checkbox"/>
CONFIRM SINGLE SOFTWARE WITH LATEST AVAILABLE	<input type="checkbox"/>	<input type="checkbox"/>	<input type="checkbox"/>
OVERHEAD CONSOLE			
CHECK REAR WINDSHIELD WIPER OPERATION	<input type="checkbox"/>	<input type="checkbox"/>	<input type="checkbox"/>
CHECK MULTIMEDIA MODE SWITCH OPERATION	<input type="checkbox"/>	<input type="checkbox"/>	<input type="checkbox"/>
INSTALLATION WITH CONNECTION	<input type="checkbox"/>	<input type="checkbox"/>	<input type="checkbox"/>
CHECK WINDSHIELD WIPER	<input type="checkbox"/>	<input type="checkbox"/>	<input type="checkbox"/>
CHECK PASSENGER LIGHT OPERATION	<input type="checkbox"/>	<input type="checkbox"/>	<input type="checkbox"/>
CHECK REAR PASSENGER LIGHT OPERATION	<input type="checkbox"/>	<input type="checkbox"/>	<input type="checkbox"/>
CHECK FORWARD PASSENGER LIGHT OPERATION	<input type="checkbox"/>	<input type="checkbox"/>	<input type="checkbox"/>

	OK	NOK	N/A
TEST DRIVE READINESS			
TEST HV BATTERY WITH BATTERY TESTER - RECORD RESULTS	<input type="checkbox"/>	<input type="checkbox"/>	<input type="checkbox"/>
CLOSE HOOD, INSTALL HOLD-DOWN BOLTS AND TORQUE TO 19NM	<input type="checkbox"/>	<input type="checkbox"/>	<input type="checkbox"/>
PERFORM INFOTAINMENT SYSTEM RESET	<input type="checkbox"/>	<input type="checkbox"/>	<input type="checkbox"/>
CLEAR ALL DIAGNOSTIC TROUBLE CODES USING FAST	<input type="checkbox"/>	<input type="checkbox"/>	<input type="checkbox"/>
ENSURE VEHICLE GOES THROUGH A 30-SEC CYCLE	<input type="checkbox"/>	<input type="checkbox"/>	<input type="checkbox"/>
TEST DRIVE			
PHYSICALLY ENSURE HOOD IS CLOSED BY ATTEMPTING TO LIFT OPEN	<input type="checkbox"/>	<input type="checkbox"/>	<input type="checkbox"/>
CHECK VEHICLE IN ALL GEARS AND ENSURE GEAR SELECT OPERATION	<input type="checkbox"/>	<input type="checkbox"/>	<input type="checkbox"/>
CHECK BRAKE RELEASE WITH SEAT BELT UNBUCKLED	<input type="checkbox"/>	<input type="checkbox"/>	<input type="checkbox"/>
CHECK BRAKE RELEASE WITH SEAT BELT BUCKLED	<input type="checkbox"/>	<input type="checkbox"/>	<input type="checkbox"/>
CHECK FOR NOISE, VIBRATION AND HARSHNESS	<input type="checkbox"/>	<input type="checkbox"/>	<input type="checkbox"/>
CHECK FOR OIL LEAKS AND RATTLES	<input type="checkbox"/>	<input type="checkbox"/>	<input type="checkbox"/>
CHECK CRUISE CONTROL OPERATION	<input type="checkbox"/>	<input type="checkbox"/>	<input type="checkbox"/>
CHECK LIGHT BRAKE OPERATION	<input type="checkbox"/>	<input type="checkbox"/>	<input type="checkbox"/>
CHECK MODERATE BRAKE OPERATION	<input type="checkbox"/>	<input type="checkbox"/>	<input type="checkbox"/>
CHECK HARD BRAKE OPERATION	<input type="checkbox"/>	<input type="checkbox"/>	<input type="checkbox"/>
CHECK FOR STRAIGHTNESS WHILE BRAKING	<input type="checkbox"/>	<input type="checkbox"/>	<input type="checkbox"/>
CHECK FOR SQUEALS WHILE BRAKING	<input type="checkbox"/>	<input type="checkbox"/>	<input type="checkbox"/>
CHECK REGENERATIVE BRAKING MODES	<input type="checkbox"/>	<input type="checkbox"/>	<input type="checkbox"/>
CHECK EARTH, FUL AND HYPER MODES	<input type="checkbox"/>	<input type="checkbox"/>	<input type="checkbox"/>
CHECK FOR HILL TALKS AND WARNING TONES	<input type="checkbox"/>	<input type="checkbox"/>	<input type="checkbox"/>
CHECK ADAS FEATURES	<input type="checkbox"/>	<input type="checkbox"/>	<input type="checkbox"/>
LANE KEEP ASSIST WARNINGS VISUAL AND AUDIO	<input type="checkbox"/>	<input type="checkbox"/>	<input type="checkbox"/>
DISTANCE RELIEF WARNINGS VISUAL AND AUDIO	<input type="checkbox"/>	<input type="checkbox"/>	<input type="checkbox"/>
AFTER ROAD TEST, CHECK DIAGNOSTIC TROUBLE CODES USING FAST	<input type="checkbox"/>	<input type="checkbox"/>	<input type="checkbox"/>
ODOMETER			
RECORD MILES/KILOMETERS READING AFTER ROAD TEST	<input type="checkbox"/>	<input type="checkbox"/>	<input type="checkbox"/>
CHARGING			
CHARGE HIGH VOLTAGE BATTERY TO 80%	<input type="checkbox"/>	<input type="checkbox"/>	<input type="checkbox"/>
VEHICLE WILL NOT BE DELIVERED UNTIL 72 HRS. PERFORM WEEKLY CHECKS OF HV AND HIGH-VOLTAGE BATTERIES			

Brickley Unit
7/1

107-27-2024 107-27-2024

Date 10-27-2024

Mileage In

Dealership DEAD

	OK	NOK	N/A
VEHICLE VALIDATION AND INITIALIZATION			
CONFIRM VIN ON DOORS, HOOD, TAILGATE, B-PILLAR AND WHEELSHEILD	<input checked="" type="checkbox"/>	<input type="checkbox"/>	<input type="checkbox"/>
OPEN HOOD AND REMOVE THE BATTERY TRANSPORT SWITCH	<input type="checkbox"/>	<input type="checkbox"/>	<input type="checkbox"/>
CALIBRATE ALL WINDOWS (DOOR & WINDOW'S NEED FAST TO CALIBRATE)	<input type="checkbox"/>	<input type="checkbox"/>	<input type="checkbox"/>
PERFORM FULL ACTINATION (NOT IN US / CANADA)	<input type="checkbox"/>	<input type="checkbox"/>	<input type="checkbox"/>
VEHICLE PROTECTION AND DAMAGE INSPECTION			
REMOVE EXTERIOR COVER	<input type="checkbox"/>	<input type="checkbox"/>	<input type="checkbox"/>
INSPECT FOR VEHICLE DAMAGE	<input type="checkbox"/>	<input type="checkbox"/>	<input type="checkbox"/>
INSPECT ALL EXTERIOR PANELS, GLASS, LIGHTS AND TRIM HOLDINGS	<input type="checkbox"/>	<input type="checkbox"/>	<input type="checkbox"/>
EXTERIOR			
TURN ON ALL LIGHTS AND INSPECT FOR OPERATION	<input type="checkbox"/>	<input type="checkbox"/>	<input type="checkbox"/>
CHECK DOORS AND TAILGATE FOR PROPER OPERATION	<input type="checkbox"/>	<input type="checkbox"/>	<input type="checkbox"/>
INSPECT BODY PANELS FROM FRONT TO REAR	<input type="checkbox"/>	<input type="checkbox"/>	<input type="checkbox"/>
INSPECT ALL BODY GAPS	<input type="checkbox"/>	<input type="checkbox"/>	<input type="checkbox"/>
ADD WASHER FLUID AS NECESSARY	<input type="checkbox"/>	<input type="checkbox"/>	<input type="checkbox"/>
WHEELS & TIRES			
CHECK WHEELS FOR CORRECT SIZE AND SPECIFICATION	<input type="checkbox"/>	<input type="checkbox"/>	<input type="checkbox"/>
CHECK TIRES FOR CORRECT SIZE AND SPECIFICATION	<input type="checkbox"/>	<input type="checkbox"/>	<input type="checkbox"/>
INSTALL TIRE CAPS IF REQUIRED	<input type="checkbox"/>	<input type="checkbox"/>	<input type="checkbox"/>
CHECK AND ADJUST TIRE PRESSURE TO SPECS ON B-PILLAR STICKER	<input type="checkbox"/>	<input type="checkbox"/>	<input type="checkbox"/>
TORQUE LUG BOLTS TO 140NM	<input type="checkbox"/>	<input type="checkbox"/>	<input type="checkbox"/>
CHARGE PORT			
OPEN CHARGE PORT DOOR AND ENSURE PROPER OPERATION	<input type="checkbox"/>	<input type="checkbox"/>	<input type="checkbox"/>
ENSURE CHARGE PORT LID IS FUNCTIONAL	<input type="checkbox"/>	<input type="checkbox"/>	<input type="checkbox"/>
CHECK EMERGENCY RELEASE CABLE FOR PROPER POSITIONING	<input type="checkbox"/>	<input type="checkbox"/>	<input type="checkbox"/>
CONNECT CHARGER TO ENSURE VEHICLE CHARGES	<input type="checkbox"/>	<input type="checkbox"/>	<input type="checkbox"/>
KEY FOB			
CHECK LOCK / UNLOCK OPERATION	<input type="checkbox"/>	<input type="checkbox"/>	<input type="checkbox"/>
CHECK CALIFORNIA MODE OPERATION	<input type="checkbox"/>	<input type="checkbox"/>	<input type="checkbox"/>
CHECK TAILGATE OPERATION	<input type="checkbox"/>	<input type="checkbox"/>	<input type="checkbox"/>
CHECK TAILGATE GLASS OPERATION	<input type="checkbox"/>	<input type="checkbox"/>	<input type="checkbox"/>
CHECK NFC OPERATION	<input type="checkbox"/>	<input type="checkbox"/>	<input type="checkbox"/>
REPLACE REMOTE KEY FOB BATTERY	<input type="checkbox"/>	<input type="checkbox"/>	<input type="checkbox"/>
INTERIOR - DRIVER'S AREA			
CHECK WINDOW SWITCHES FOR PROPER OPERATION	<input type="checkbox"/>	<input type="checkbox"/>	<input type="checkbox"/>
CHECK LOCK / UNLOCK BUTTON	<input type="checkbox"/>	<input type="checkbox"/>	<input type="checkbox"/>
CHECK WINDOW LOCK-OUT	<input type="checkbox"/>	<input type="checkbox"/>	<input type="checkbox"/>
CHECK OUTSIDE MIRROR OPERATION	<input type="checkbox"/>	<input type="checkbox"/>	<input type="checkbox"/>
ENSURE PROPER DOOR HANDLE OPERATION	<input type="checkbox"/>	<input type="checkbox"/>	<input type="checkbox"/>
CHECK TAILGATE SWITCH OPERATION	<input type="checkbox"/>	<input type="checkbox"/>	<input type="checkbox"/>
CHECK BRAKE ACTIVATION	<input type="checkbox"/>	<input type="checkbox"/>	<input type="checkbox"/>
CHECK SEAT OPERATION	<input type="checkbox"/>	<input type="checkbox"/>	<input type="checkbox"/>
CHECK SEAT BELT OPERATION	<input type="checkbox"/>	<input type="checkbox"/>	<input type="checkbox"/>

	OK	NOK	N/A
INSTRUMENT PANEL			
CHECK FOR TELL TALE OR WARNING ICONS	<input type="checkbox"/>	<input type="checkbox"/>	<input type="checkbox"/>
CHECK READY STATE	<input type="checkbox"/>	<input type="checkbox"/>	<input type="checkbox"/>
WIRELESS CHARGING PADS			
CHECK LEFT AND RIGHT WIRELESS CHARGING PORTS (AS EQUIPPED)	<input type="checkbox"/>	<input type="checkbox"/>	<input type="checkbox"/>
CENTER CONSOLE			
CHECK LID OPERATION	<input type="checkbox"/>	<input type="checkbox"/>	<input type="checkbox"/>
CHECK TACO TRAY AND ENSURE MECHANISM WORKS	<input type="checkbox"/>	<input type="checkbox"/>	<input type="checkbox"/>
CHECK USB PORTS OPERATION	<input type="checkbox"/>	<input type="checkbox"/>	<input type="checkbox"/>
REAR PASSENGER COMPARTMENT			
CHECK WINDOW SWITCH OPERATION	<input type="checkbox"/>	<input type="checkbox"/>	<input type="checkbox"/>
CHECK DOOR LOCK OPERATION	<input type="checkbox"/>	<input type="checkbox"/>	<input type="checkbox"/>
CHECK SEAT BELT OPERATION	<input type="checkbox"/>	<input type="checkbox"/>	<input type="checkbox"/>
CHECK CHILD SAFETY LOCK OPERATION	<input type="checkbox"/>	<input type="checkbox"/>	<input type="checkbox"/>
CHECK USB PORT AND LID OPERATION	<input type="checkbox"/>	<input type="checkbox"/>	<input type="checkbox"/>
CHECK LID WIDE OPERATION	<input type="checkbox"/>	<input type="checkbox"/>	<input type="checkbox"/>
REAR CENTER ARM REST			
CHECK FOR PROPER OPERATION	<input type="checkbox"/>	<input type="checkbox"/>	<input type="checkbox"/>
CHECK SCREEN FOR PROPER DISPLAY AND ILLUMINATION	<input type="checkbox"/>	<input type="checkbox"/>	<input type="checkbox"/>
CHECK REAR A/C CONTROLS	<input type="checkbox"/>	<input type="checkbox"/>	<input type="checkbox"/>
CHECK REAR SEAT HEATER CONTROLS	<input type="checkbox"/>	<input type="checkbox"/>	<input type="checkbox"/>
CHECK REAR RADIO VOLUME CONTROLS	<input type="checkbox"/>	<input type="checkbox"/>	<input type="checkbox"/>
TRUNK			
CHECK TAIL GATE OPEN SWITCH OPERATION	<input type="checkbox"/>	<input type="checkbox"/>	<input type="checkbox"/>
CHECK FLAT AND FOLD CARGO FLOOR	<input type="checkbox"/>	<input type="checkbox"/>	<input type="checkbox"/>
ENSURE TIRE KIT AND EXTERNAL POWER OUTLET ARE IN PLACE	<input type="checkbox"/>	<input type="checkbox"/>	<input type="checkbox"/>
CHECK 110V POWER OUTLET IS OPERATIONAL	<input type="checkbox"/>	<input type="checkbox"/>	<input type="checkbox"/>
CHECK TV POWER SOCKET	<input type="checkbox"/>	<input type="checkbox"/>	<input type="checkbox"/>
CHECK TAIL GATE LIGHT OPERATION	<input type="checkbox"/>	<input type="checkbox"/>	<input type="checkbox"/>
CHECK CARGO LIGHT OPERATION	<input type="checkbox"/>	<input type="checkbox"/>	<input type="checkbox"/>
CHECK RETRACTABLE COVER OPERATION	<input type="checkbox"/>	<input type="checkbox"/>	<input type="checkbox"/>
CHECK TAIL GATE HEIGHT SET OPERATION	<input type="checkbox"/>	<input type="checkbox"/>	<input type="checkbox"/>
CHECK TAIL GATE CLOSE SWITCH OPERATION	<input type="checkbox"/>	<input type="checkbox"/>	<input type="checkbox"/>
FRONT PASSENGER COMPARTMENT			
CHECK WINDOW SWITCH OPERATION	<input type="checkbox"/>	<input type="checkbox"/>	<input type="checkbox"/>
CHECK DOOR LOCK OPERATION	<input type="checkbox"/>	<input type="checkbox"/>	<input type="checkbox"/>
CHECK SEAT OPERATION	<input type="checkbox"/>	<input type="checkbox"/>	<input type="checkbox"/>
CHECK SEAT BELT OPERATION	<input type="checkbox"/>	<input type="checkbox"/>	<input type="checkbox"/>
CHECK TACO TRAY OPERATION	<input type="checkbox"/>	<input type="checkbox"/>	<input type="checkbox"/>
UNDERCARRIAGE INSPECTION			
INSPECT WHEELS AND TIRES FOR DAMAGE	<input type="checkbox"/>	<input type="checkbox"/>	<input type="checkbox"/>
INSPECT FRONT AND REAR BRAKE COMPONENTS FOR DAMAGE	<input type="checkbox"/>	<input type="checkbox"/>	<input type="checkbox"/>
INSPECT FRONT AND REAR SUSPENSION COMPONENTS FOR DAMAGE	<input type="checkbox"/>	<input type="checkbox"/>	<input type="checkbox"/>
INSPECT FRONT AND REAR DRIVE TRAIN COMPONENTS FOR DAMAGE	<input type="checkbox"/>	<input type="checkbox"/>	<input type="checkbox"/>
INSPECT UNDERBODY OF HIGH VOLTAGE BATTERY FOR DAMAGE	<input type="checkbox"/>	<input type="checkbox"/>	<input type="checkbox"/>

	OK	N/A	NA
STEERING WHEEL OPERATION			
CHECK REVERSE WHEEL OPERATION	<input type="checkbox"/>	<input type="checkbox"/>	<input type="checkbox"/>
CHECK WHEEL D/WASER OPERATION	<input type="checkbox"/>	<input type="checkbox"/>	<input type="checkbox"/>
CHECK TURN SIGNAL SWITCH OPERATION	<input type="checkbox"/>	<input type="checkbox"/>	<input type="checkbox"/>
CHECK STEERING WHEEL POSITION	<input type="checkbox"/>	<input type="checkbox"/>	<input type="checkbox"/>
CHECK HORN OPERATION	<input type="checkbox"/>	<input type="checkbox"/>	<input type="checkbox"/>
CHECK W/OLINE OPERATION	<input type="checkbox"/>	<input type="checkbox"/>	<input type="checkbox"/>
CHECK EARTH FUL HYDRONEX OPERATION	<input type="checkbox"/>	<input type="checkbox"/>	<input type="checkbox"/>
FLIGHTING BUTTONS			
CHECK ON VENTILATION OPERATION	<input type="checkbox"/>	<input type="checkbox"/>	<input type="checkbox"/>
CHECK FUEL OPERATION	<input type="checkbox"/>	<input type="checkbox"/>	<input type="checkbox"/>
CHECK WINDOW DEFOG	<input type="checkbox"/>	<input type="checkbox"/>	<input type="checkbox"/>
ENGAGE-OUT PROCEEDURE	<input type="checkbox"/>	<input type="checkbox"/>	<input type="checkbox"/>
CHECK REAR WINDOW DEFOG	<input type="checkbox"/>	<input type="checkbox"/>	<input type="checkbox"/>
CHECK W/OLINE OPERATION	<input type="checkbox"/>	<input type="checkbox"/>	<input type="checkbox"/>
CHECK PASSENGER SEATBELT UNLATCHING	<input type="checkbox"/>	<input type="checkbox"/>	<input type="checkbox"/>
CENTER DISPLAY			
SELECT POSITION	<input type="checkbox"/>	<input type="checkbox"/>	<input type="checkbox"/>
CHECK RELATIONSHIP OPERATION	<input type="checkbox"/>	<input type="checkbox"/>	<input type="checkbox"/>
CHECK PAGE OPERATOR	<input type="checkbox"/>	<input type="checkbox"/>	<input type="checkbox"/>
SELECT POSITION CENTER	<input type="checkbox"/>	<input type="checkbox"/>	<input type="checkbox"/>
CHECK CENTER AC CURRENT	<input type="checkbox"/>	<input type="checkbox"/>	<input type="checkbox"/>
SELECT END OF DAY	<input type="checkbox"/>	<input type="checkbox"/>	<input type="checkbox"/>
CHECK PAGE OPERATOR	<input type="checkbox"/>	<input type="checkbox"/>	<input type="checkbox"/>
CHECK CENTER EXPANSION IDENTITY	<input type="checkbox"/>	<input type="checkbox"/>	<input type="checkbox"/>
SELECT WINDOW DOWN	<input type="checkbox"/>	<input type="checkbox"/>	<input type="checkbox"/>
SELECT WINDOW UP AND CONNECTEE	<input type="checkbox"/>	<input type="checkbox"/>	<input type="checkbox"/>
SELECT WINDOW UP	<input type="checkbox"/>	<input type="checkbox"/>	<input type="checkbox"/>
ENGINE EXHAUST M/T RESET AT 15%	<input type="checkbox"/>	<input type="checkbox"/>	<input type="checkbox"/>
ENGINE EXHAUST M/T RESET TO 15%	<input type="checkbox"/>	<input type="checkbox"/>	<input type="checkbox"/>
SELECT ENGINE EXHAUST M/T VALUE IS 15% CURRENT	<input type="checkbox"/>	<input type="checkbox"/>	<input type="checkbox"/>
SELECT FAN ON	<input type="checkbox"/>	<input type="checkbox"/>	<input type="checkbox"/>
ACTIVATES FAN WHEEL HEATER	<input type="checkbox"/>	<input type="checkbox"/>	<input type="checkbox"/>
ACTIVATES FAN HEATER	<input type="checkbox"/>	<input type="checkbox"/>	<input type="checkbox"/>
CHECK ON OPERATION	<input type="checkbox"/>	<input type="checkbox"/>	<input type="checkbox"/>
CHECK PAGE OPERATION	<input type="checkbox"/>	<input type="checkbox"/>	<input type="checkbox"/>
CHECK FAN OPERATOR	<input type="checkbox"/>	<input type="checkbox"/>	<input type="checkbox"/>
SELECT POSITION DOWN	<input type="checkbox"/>	<input type="checkbox"/>	<input type="checkbox"/>
SELECT CENTER	<input type="checkbox"/>	<input type="checkbox"/>	<input type="checkbox"/>
SELECT WINDOW UP	<input type="checkbox"/>	<input type="checkbox"/>	<input type="checkbox"/>
LANGUAGE - SET TO LOCAL LANGUAGE	<input type="checkbox"/>	<input type="checkbox"/>	<input type="checkbox"/>
SELECT SOFTWARE	<input type="checkbox"/>	<input type="checkbox"/>	<input type="checkbox"/>
CONTAINS VEHICLE SOFTWARE WITH LATEST AVAILABLE	<input type="checkbox"/>	<input type="checkbox"/>	<input type="checkbox"/>
OVERHEAD CONSOLE			
CHECK REAR WINDOW POSITION INFORMATION	<input type="checkbox"/>	<input type="checkbox"/>	<input type="checkbox"/>
CHECK ON TURN MODE SECTOR OPERATION	<input type="checkbox"/>	<input type="checkbox"/>	<input type="checkbox"/>
CHECK INDICATOR LIGHT OPERATION	<input type="checkbox"/>	<input type="checkbox"/>	<input type="checkbox"/>
CHECK FAN LIGHT OPERATION	<input type="checkbox"/>	<input type="checkbox"/>	<input type="checkbox"/>
CHECK DASH LIGHT OPERATION	<input type="checkbox"/>	<input type="checkbox"/>	<input type="checkbox"/>
CHECK REAR PASSENGER LIGHT OPERATION	<input type="checkbox"/>	<input type="checkbox"/>	<input type="checkbox"/>
CHECK REAR LIGHT OPERATION	<input type="checkbox"/>	<input type="checkbox"/>	<input type="checkbox"/>

	OK	NOK	N/A
TEST DRIVE READINESS			
TEST HV BATTERY WITH BATTERY TESTER - RECORD RESULTS	<input type="checkbox"/>	<input type="checkbox"/>	<input type="checkbox"/>
CLOSE HOOD INSTALL HOOD DOWN BOLTS AND TORQUE TO 19NM	<input type="checkbox"/>	<input type="checkbox"/>	<input type="checkbox"/>
PERFORM INFOTAINMENT SYSTEM RESET	<input type="checkbox"/>	<input type="checkbox"/>	<input type="checkbox"/>
CLEAR ALL DIAGNOSTIC TROUBLE CODES USING FAST	<input type="checkbox"/>	<input type="checkbox"/>	<input type="checkbox"/>
ENSURE VEHICLE GOES THROUGH A SLEEP CYCLE	<input type="checkbox"/>	<input type="checkbox"/>	<input type="checkbox"/>
TEST DRIVE			
PHYSICALLY ENSURE HOOD CLOSED BY ATTEMPTING TO LIFT OPEN	<input type="checkbox"/>	<input type="checkbox"/>	<input type="checkbox"/>
CHECK VEHICLE IN ALL GEARS AND ENSURE GEAR SELECT OPERATION	<input type="checkbox"/>	<input type="checkbox"/>	<input type="checkbox"/>
CHECK BRAKE RELEASE WITH SEAT BELT UNBUCKLED	<input type="checkbox"/>	<input type="checkbox"/>	<input type="checkbox"/>
CHECK BRAKE RELEASE WITH SEAT BELT BUCKLED	<input type="checkbox"/>	<input type="checkbox"/>	<input type="checkbox"/>
CHECK FOR NOISE, VIBRATION AND HARSHNESS	<input type="checkbox"/>	<input type="checkbox"/>	<input type="checkbox"/>
CHECK FOR OIL LEAKS AND RATTLES	<input type="checkbox"/>	<input type="checkbox"/>	<input type="checkbox"/>
CHECK CRUISE CONTROL OPERATION	<input type="checkbox"/>	<input type="checkbox"/>	<input type="checkbox"/>
CHECK LIGHT BRAKE OPERATION	<input type="checkbox"/>	<input type="checkbox"/>	<input type="checkbox"/>
CHECK MODERATE BRAKE OPERATION	<input type="checkbox"/>	<input type="checkbox"/>	<input type="checkbox"/>
CHECK HARD BRAKE OPERATION	<input type="checkbox"/>	<input type="checkbox"/>	<input type="checkbox"/>
CHECK FOR STEADYNESS WHILE BRAKING	<input type="checkbox"/>	<input type="checkbox"/>	<input type="checkbox"/>
CHECK FOR SQUEAKS WHILE BRAKING	<input type="checkbox"/>	<input type="checkbox"/>	<input type="checkbox"/>
CHECK REGENERATIVE BRAKING MODES	<input type="checkbox"/>	<input type="checkbox"/>	<input type="checkbox"/>
CHECK EARTH RUN AND HYPER MODES	<input type="checkbox"/>	<input type="checkbox"/>	<input type="checkbox"/>
CHECK FOR BELL TALKS AND WARNING ICONS	<input type="checkbox"/>	<input type="checkbox"/>	<input type="checkbox"/>
CHECK ADAS FEATURES:	<input type="checkbox"/>	<input type="checkbox"/>	<input type="checkbox"/>
LANE KEEP ASSIST WARNING VISUAL AND AUDIO	<input type="checkbox"/>	<input type="checkbox"/>	<input type="checkbox"/>
DISTANCE SENSORS WARNING VISUAL AND AUDIO	<input type="checkbox"/>	<input type="checkbox"/>	<input type="checkbox"/>
AFTER ROAD TEST CHECK DIAGNOSTIC TROUBLE CODES USING FAST	<input type="checkbox"/>	<input type="checkbox"/>	<input type="checkbox"/>
ODOMETER			
RECORD MILES / KILOMETERS READING AFTER ROAD TEST	<input type="checkbox"/>	<input type="checkbox"/>	<input type="checkbox"/>
CHARGING			
CHARGE HIGH VOLTAGE BATTERY TO 80%	<input type="checkbox"/>	<input type="checkbox"/>	<input type="checkbox"/>
IF VEHICLE WILL NOT BE DELIVERED WITHIN 72 HRS, PERFORM MODEL Y CHECKS OF HV AND HIGH VOLTAGE BATTERIES			

bricked unit
 needs to be unbricked
 3 x 247 = 741.00

Dealership **DEAD**

	OK	NOK	N/A
VEHICLE VALIDATION AND INITIALIZATION			
CONFIRM VIN ON DOORS, HOOD, TAILGATE, B-PILLAR AND WINDSHIELD	<input type="checkbox"/>	<input type="checkbox"/>	<input type="checkbox"/>
OPEN HOOD AND REMOVE THE BATTERY TRANSPORT SWITCH	<input type="checkbox"/>	<input type="checkbox"/>	<input type="checkbox"/>
CALIBRATE ALL WINDOWS (DOGGIE WINDOWS NEED FAST TO CALIBRATE)	<input type="checkbox"/>	<input type="checkbox"/>	<input type="checkbox"/>
PERFORM ECALL ACTIVATION (NOT IN US / CANADA)	<input type="checkbox"/>	<input type="checkbox"/>	<input type="checkbox"/>
VEHICLE PROTECTION AND DAMAGE INSPECTION			
REMOVE EXTERIOR COVER	<input type="checkbox"/>	<input type="checkbox"/>	<input type="checkbox"/>
INSPECT FOR VEHICLE DAMAGE	<input type="checkbox"/>	<input type="checkbox"/>	<input type="checkbox"/>
INSPECT ALL EXTERIOR PANELS, GLASS, LIGHTS AND TRIM, MOLDINGS	<input type="checkbox"/>	<input type="checkbox"/>	<input type="checkbox"/>
EXTERIOR			
TURN ON ALL LIGHTS AND INSPECT FOR OPERATION	<input type="checkbox"/>	<input type="checkbox"/>	<input type="checkbox"/>
CHECK DOORS AND TAILGATE FOR PROPER OPERATION	<input type="checkbox"/>	<input type="checkbox"/>	<input type="checkbox"/>
INSPECT BODY FLUSHNESS FROM FRONT TO REAR	<input type="checkbox"/>	<input type="checkbox"/>	<input type="checkbox"/>
INSPECT ALL BODY GAPS	<input type="checkbox"/>	<input type="checkbox"/>	<input type="checkbox"/>
ADD WASHER FLUID AS NECESSARY	<input type="checkbox"/>	<input type="checkbox"/>	<input type="checkbox"/>
WHEELS & TIRES:			
CHECK WHEELS FOR CORRECT SIZE AND SPECIFICATION	<input type="checkbox"/>	<input type="checkbox"/>	<input type="checkbox"/>
CHECK TIRES FOR CORRECT SIZE AND SPECIFICATION	<input type="checkbox"/>	<input type="checkbox"/>	<input type="checkbox"/>
INSTALL HUB CAPS, IF EQUIPPED	<input type="checkbox"/>	<input type="checkbox"/>	<input type="checkbox"/>
CHECK AND ADJUST TIRE PRESSURE TO SPECS ON B-PILLAR STICKER	<input type="checkbox"/>	<input type="checkbox"/>	<input type="checkbox"/>
TORQUE LUG BOLTS TO 140 NM	<input type="checkbox"/>	<input type="checkbox"/>	<input type="checkbox"/>
CHARGE PORT			
OPEN CHARGE PORT DOOR AND ENSURE PROPER OPERATION	<input type="checkbox"/>	<input type="checkbox"/>	<input type="checkbox"/>
ENSURE CHARGE PORT LED IS FUNCTIONAL	<input type="checkbox"/>	<input type="checkbox"/>	<input type="checkbox"/>
CHECK EMERGENCY RELEASE CABLE FOR PROPER POSITIONING	<input type="checkbox"/>	<input type="checkbox"/>	<input type="checkbox"/>
CONNECT CHARGER TO ENSURE VEHICLE CHARGES	<input type="checkbox"/>	<input type="checkbox"/>	<input type="checkbox"/>
KEY FOB			
CHECK LOCK / UNLOCK OPERATION	<input type="checkbox"/>	<input type="checkbox"/>	<input type="checkbox"/>
CHECK CALIFORNIA MODE OPERATION	<input type="checkbox"/>	<input type="checkbox"/>	<input type="checkbox"/>
CHECK TAILGATE OPERATION.	<input type="checkbox"/>	<input type="checkbox"/>	<input type="checkbox"/>
CHECK TAILGATE GLASS OPERATION	<input type="checkbox"/>	<input type="checkbox"/>	<input type="checkbox"/>
CHECK NFC OPERATION	<input type="checkbox"/>	<input type="checkbox"/>	<input type="checkbox"/>
REPLACE REMOTE KEY FOB BATTERY	<input type="checkbox"/>	<input type="checkbox"/>	<input type="checkbox"/>
INTERIOR - DRIVER'S AREA			
CHECK WINDOW SWITCHES FOR PROPER OPERATION	<input type="checkbox"/>	<input type="checkbox"/>	<input type="checkbox"/>
CHECK LOCK / UNLOCK BUTTON	<input type="checkbox"/>	<input type="checkbox"/>	<input type="checkbox"/>
CHECK WINDOW LOCK-OUT	<input type="checkbox"/>	<input type="checkbox"/>	<input type="checkbox"/>
CHECK OUTSIDE MIRROR OPERATION	<input type="checkbox"/>	<input type="checkbox"/>	<input type="checkbox"/>
ENSURE PROPER DOOR HANDLE OPERATION	<input type="checkbox"/>	<input type="checkbox"/>	<input type="checkbox"/>
CHECK TAILGATE SWITCH OPERATION	<input type="checkbox"/>	<input type="checkbox"/>	<input type="checkbox"/>
CHECK EBRAKE ACTIVATION	<input type="checkbox"/>	<input type="checkbox"/>	<input type="checkbox"/>
CHECK SEAT OPERATION	<input type="checkbox"/>	<input type="checkbox"/>	<input type="checkbox"/>
CHECK SEAT BELT OPERATION	<input type="checkbox"/>	<input type="checkbox"/>	<input type="checkbox"/>

	OK	NOK	N/A
INSTRUMENT PANEL			
CHECK FOR TELLTALES OR WARNING ICONS	<input type="checkbox"/>	<input type="checkbox"/>	<input type="checkbox"/>
CHECK READY STATE	<input type="checkbox"/>	<input type="checkbox"/>	<input type="checkbox"/>
WIRELESS CHARGING PADS			
CHECK LEFT AND RIGHT WIRELESS CHARGING PORTS (AS EQUIPPED)	<input type="checkbox"/>	<input type="checkbox"/>	<input type="checkbox"/>
CENTER CONSOLE			
CHECK LID OPERATION	<input type="checkbox"/>	<input type="checkbox"/>	<input type="checkbox"/>
CHECK TACO TRAY AND ENSURE MECHANISM WORKS	<input type="checkbox"/>	<input type="checkbox"/>	<input type="checkbox"/>
CHECK USB PORTS OPERATION	<input type="checkbox"/>	<input type="checkbox"/>	<input type="checkbox"/>
REAR PASSENGER COMPARTMENT			
CHECK WINDOW SWITCH OPERATION	<input type="checkbox"/>	<input type="checkbox"/>	<input type="checkbox"/>
CHECK DOOR LOCK OPERATION	<input type="checkbox"/>	<input type="checkbox"/>	<input type="checkbox"/>
CHECK SEAT BELT OPERATION	<input type="checkbox"/>	<input type="checkbox"/>	<input type="checkbox"/>
CHECK CHILD SAFETY LOCK OPERATION	<input type="checkbox"/>	<input type="checkbox"/>	<input type="checkbox"/>
CHECK USB PORT AND LID OPERATION	<input type="checkbox"/>	<input type="checkbox"/>	<input type="checkbox"/>
CHECK LIMO MODE OPERATION	<input type="checkbox"/>	<input type="checkbox"/>	<input type="checkbox"/>
REAR CENTER ARM REST			
CHECK FOR PROPER OPERATION	<input type="checkbox"/>	<input type="checkbox"/>	<input type="checkbox"/>
CHECK SCREEN FOR PROPER DISPLAY AND ILLUMINATION	<input type="checkbox"/>	<input type="checkbox"/>	<input type="checkbox"/>
CHECK REAR A/C CONTROLS	<input type="checkbox"/>	<input type="checkbox"/>	<input type="checkbox"/>
CHECK REAR SEAT HEATER CONTROLS	<input type="checkbox"/>	<input type="checkbox"/>	<input type="checkbox"/>
CHECK REAR RADIO VOLUME CONTROLS	<input type="checkbox"/>	<input type="checkbox"/>	<input type="checkbox"/>
TRUNK			
CHECK TAILGATE OPEN SWITCH OPERATION	<input type="checkbox"/>	<input type="checkbox"/>	<input type="checkbox"/>
CHECK FLAT AND FOLD CARGO FLOOR	<input type="checkbox"/>	<input type="checkbox"/>	<input type="checkbox"/>
ENSURE TIRE KIT AND EXTERNAL POWER OUTLET ARE IN PLACE	<input type="checkbox"/>	<input type="checkbox"/>	<input type="checkbox"/>
CHECK 110V / 220V OUTLET IS OPERATIONAL	<input type="checkbox"/>	<input type="checkbox"/>	<input type="checkbox"/>
CHECK 12V POWER SOCKET	<input type="checkbox"/>	<input type="checkbox"/>	<input type="checkbox"/>
CHECK TAILGATE LIGHT OPERATION	<input type="checkbox"/>	<input type="checkbox"/>	<input type="checkbox"/>
CHECK CARGO LIGHT OPERATION	<input type="checkbox"/>	<input type="checkbox"/>	<input type="checkbox"/>
CHECK RETRACTABLE COVER OPERATION	<input type="checkbox"/>	<input type="checkbox"/>	<input type="checkbox"/>
CHECK TAILGATE HEIGHT-SET OPERATION	<input type="checkbox"/>	<input type="checkbox"/>	<input type="checkbox"/>
CHECK TAILGATE CLOSE SWITCH OPERATION	<input type="checkbox"/>	<input type="checkbox"/>	<input type="checkbox"/>
FRONT PASSENGER COMPARTMENT			
CHECK WINDOW SWITCH OPERATION	<input type="checkbox"/>	<input type="checkbox"/>	<input type="checkbox"/>
CHECK DOOR LOCK OPERATION	<input type="checkbox"/>	<input type="checkbox"/>	<input type="checkbox"/>
CHECK SEAT OPERATION	<input type="checkbox"/>	<input type="checkbox"/>	<input type="checkbox"/>
CHECK SEAT BELT OPERATION	<input type="checkbox"/>	<input type="checkbox"/>	<input type="checkbox"/>
CHECK TACO TRAY OPERATION	<input type="checkbox"/>	<input type="checkbox"/>	<input type="checkbox"/>
UNDERCAR INSPECTION			
INSPECT WHEELS AND TIRES FOR DAMAGE	<input type="checkbox"/>	<input type="checkbox"/>	<input type="checkbox"/>
INSPECT FRONT AND REAR BRAKE COMPONENTS FOR DAMAGE	<input type="checkbox"/>	<input type="checkbox"/>	<input type="checkbox"/>
INSPECT FRONT AND REAR SUSPENSION COMPONENTS FOR DAMAGE	<input type="checkbox"/>	<input type="checkbox"/>	<input type="checkbox"/>
INSPECT FRONT AND REAR DRIVE TRAIN MOUNTS FOR DAMAGE	<input type="checkbox"/>	<input type="checkbox"/>	<input type="checkbox"/>
INSPECT UNDERSIDE OF HIGH VOLTAGE BATTERY FOR DAMAGE	<input type="checkbox"/>	<input type="checkbox"/>	<input type="checkbox"/>

	OK	NOK	N/A
STEERING WHEEL OPERATION			
CHECK WINDSHIELD WIPER OPERATION	<input type="checkbox"/>	<input type="checkbox"/>	<input type="checkbox"/>
CHECK WINDSHIELD WASHER OPERATION	<input type="checkbox"/>	<input type="checkbox"/>	<input type="checkbox"/>
CHECK TURN SIGNAL SWITCH OPERATION	<input type="checkbox"/>	<input type="checkbox"/>	<input type="checkbox"/>
CHECK GEAR SHIFT LEVER OPERATION	<input type="checkbox"/>	<input type="checkbox"/>	<input type="checkbox"/>
CHECK HORN OPERATION	<input type="checkbox"/>	<input type="checkbox"/>	<input type="checkbox"/>
CHECK VOLUME OPERATION	<input type="checkbox"/>	<input type="checkbox"/>	<input type="checkbox"/>
CHECK EARTH, FUN, HYPER MODE OPERATION	<input type="checkbox"/>	<input type="checkbox"/>	<input type="checkbox"/>
FLOATING BUTTONS			
CHECK DRIVER TEMPERATURE OPERATION	<input type="checkbox"/>	<input type="checkbox"/>	<input type="checkbox"/>
CHECK FAN SPEED OPERATION	<input type="checkbox"/>	<input type="checkbox"/>	<input type="checkbox"/>
CHECK WINDSHIELD DEFROST	<input type="checkbox"/>	<input type="checkbox"/>	<input type="checkbox"/>
ENGAGE HOLLYWOOD MODE	<input type="checkbox"/>	<input type="checkbox"/>	<input type="checkbox"/>
CHECK REAR WINDOW DEFROST	<input type="checkbox"/>	<input type="checkbox"/>	<input type="checkbox"/>
CHECK VOLUME OPERATION	<input type="checkbox"/>	<input type="checkbox"/>	<input type="checkbox"/>
CHECK PASSENGER TEMPERATURE OPERATION	<input type="checkbox"/>	<input type="checkbox"/>	<input type="checkbox"/>
CENTER DISPLAY			
SELECT FISKER ICON	<input type="checkbox"/>	<input type="checkbox"/>	<input type="checkbox"/>
CHECK SEAT HEATER OPERATION	<input type="checkbox"/>	<input type="checkbox"/>	<input type="checkbox"/>
CHECK RADIO OPERATION	<input type="checkbox"/>	<input type="checkbox"/>	<input type="checkbox"/>
SELECT NAVIGATION ICON	<input type="checkbox"/>	<input type="checkbox"/>	<input type="checkbox"/>
CHECK LOCATION ACCURACY	<input type="checkbox"/>	<input type="checkbox"/>	<input type="checkbox"/>
SELECT RADIO ICON	<input type="checkbox"/>	<input type="checkbox"/>	<input type="checkbox"/>
CHECK RADIO OPERATION	<input type="checkbox"/>	<input type="checkbox"/>	<input type="checkbox"/>
CHECK APPLICATION CONNECTIVITY	<input type="checkbox"/>	<input type="checkbox"/>	<input type="checkbox"/>
SELECT PHONE ICON	<input type="checkbox"/>	<input type="checkbox"/>	<input type="checkbox"/>
ENSURE "NO PHONES CONNECTED"	<input type="checkbox"/>	<input type="checkbox"/>	<input type="checkbox"/>
SELECT CHARGE ICON	<input type="checkbox"/>	<input type="checkbox"/>	<input type="checkbox"/>
ENSURE BATTERY LIMIT IS SET AT 80%	<input type="checkbox"/>	<input type="checkbox"/>	<input type="checkbox"/>
ENSURE MAX CHARGING CURRENT TO 32A	<input type="checkbox"/>	<input type="checkbox"/>	<input type="checkbox"/>
SELECT ODOMETER AND ENSURE VALUE IS ACCURATE	<input type="checkbox"/>	<input type="checkbox"/>	<input type="checkbox"/>
SELECT FAN ICON	<input type="checkbox"/>	<input type="checkbox"/>	<input type="checkbox"/>
ACTIVATE STEERING WHEEL HEATER	<input type="checkbox"/>	<input type="checkbox"/>	<input type="checkbox"/>
ACTIVATE SEAT HEATERS	<input type="checkbox"/>	<input type="checkbox"/>	<input type="checkbox"/>
CHECK A/C OPERATION	<input type="checkbox"/>	<input type="checkbox"/>	<input type="checkbox"/>
CHECK MODE OPERATION	<input type="checkbox"/>	<input type="checkbox"/>	<input type="checkbox"/>
CHECK VENT OPERATION	<input type="checkbox"/>	<input type="checkbox"/>	<input type="checkbox"/>
SELECT SETTINGS ICON	<input type="checkbox"/>	<input type="checkbox"/>	<input type="checkbox"/>
SELECT GENERAL	<input type="checkbox"/>	<input type="checkbox"/>	<input type="checkbox"/>
ADJUST STEERING WHEEL	<input type="checkbox"/>	<input type="checkbox"/>	<input type="checkbox"/>
LANGUAGE - SET TO LOCAL LANGUAGE	<input type="checkbox"/>	<input type="checkbox"/>	<input type="checkbox"/>
SELECT SOFTWARE	<input type="checkbox"/>	<input type="checkbox"/>	<input type="checkbox"/>
COMPARE VEHICLE SOFTWARE WITH LATEST AVAILABLE	<input type="checkbox"/>	<input type="checkbox"/>	<input type="checkbox"/>
OVERHEAD CONSOLE			
CHECK REAR WINDOW SWITCH OPERATION	<input type="checkbox"/>	<input type="checkbox"/>	<input type="checkbox"/>
CHECK CALIFORNIA MODE SWITCH OPERATION	<input type="checkbox"/>	<input type="checkbox"/>	<input type="checkbox"/>
CHECK TAILGATE SWITCH OPERATION	<input type="checkbox"/>	<input type="checkbox"/>	<input type="checkbox"/>
CHECK DOME LIGHT OPERATION	<input type="checkbox"/>	<input type="checkbox"/>	<input type="checkbox"/>
CHECK PASSENGER LIGHT OPERATION	<input type="checkbox"/>	<input type="checkbox"/>	<input type="checkbox"/>
CHECK REAR PASSENGER LIGHT OPERATION	<input type="checkbox"/>	<input type="checkbox"/>	<input type="checkbox"/>
CHECK HAZARD SWITCH LIGHT OPERATION	<input type="checkbox"/>	<input type="checkbox"/>	<input type="checkbox"/>

	OK	NOK	N/A
TEST DRIVE READINESS			
TEST 12V BATTERY WITH BATTERY TESTER - RECORD RESULTS	<input type="checkbox"/>	<input type="checkbox"/>	<input type="checkbox"/>
CLOSE HOOD, INSTALL HOLD-DOWN BOLTS AND TORQUE TO 19NM	<input type="checkbox"/>	<input type="checkbox"/>	<input type="checkbox"/>
PERFORM INFOTAINMENT SYSTEM RESET	<input type="checkbox"/>	<input type="checkbox"/>	<input type="checkbox"/>
CLEAR ALL DIAGNOSTIC TROUBLE CODES USING FAST	<input type="checkbox"/>	<input type="checkbox"/>	<input type="checkbox"/>
ENSURE VEHICLE GOES THROUGH A SLEEP CYCLE	<input type="checkbox"/>	<input type="checkbox"/>	<input type="checkbox"/>
TEST DRIVE			
PHYSICALLY ENSURE HOOD CLOSED BY ATTEMPTING TO LIFT OPEN	<input type="checkbox"/>	<input type="checkbox"/>	<input type="checkbox"/>
CHECK VEHICLE IN ALL GEARS AND ENSURE GEAR SELECT OPERATION	<input type="checkbox"/>	<input type="checkbox"/>	<input type="checkbox"/>
CHECK EBRAKE RELEASE WITH SEAT BELT UNBUCKLED	<input type="checkbox"/>	<input type="checkbox"/>	<input type="checkbox"/>
CHECK EBRAKE RELEASE WITH SEAT BELT BUCKELED	<input type="checkbox"/>	<input type="checkbox"/>	<input type="checkbox"/>
CHECK FOR NOISE, VIBRATION AND HARSHNESS	<input type="checkbox"/>	<input type="checkbox"/>	<input type="checkbox"/>
CHECK FOR SQUEAKS AND RATTLES	<input type="checkbox"/>	<input type="checkbox"/>	<input type="checkbox"/>
CHECK CRUISE CONTROL OPERATION	<input type="checkbox"/>	<input type="checkbox"/>	<input type="checkbox"/>
CHECK LIGHT BRAKE OPERATION	<input type="checkbox"/>	<input type="checkbox"/>	<input type="checkbox"/>
CHECK MODERATE BRAKE OPERATION	<input type="checkbox"/>	<input type="checkbox"/>	<input type="checkbox"/>
CHECK HARD BRAKE OPERATION	<input type="checkbox"/>	<input type="checkbox"/>	<input type="checkbox"/>
CHECK FOR STRAIGHTNESS WHILE BRAKING	<input type="checkbox"/>	<input type="checkbox"/>	<input type="checkbox"/>
CHECK FOR SQUEAKS WHILE BRAKING	<input type="checkbox"/>	<input type="checkbox"/>	<input type="checkbox"/>
CHECK REGENERATIVE BRAKING MODES	<input type="checkbox"/>	<input type="checkbox"/>	<input type="checkbox"/>
CHECK EARTH, FUN, AND HYPER MODES	<input type="checkbox"/>	<input type="checkbox"/>	<input type="checkbox"/>
CHECK FOR TELLTALES AND WARNING ICONS	<input type="checkbox"/>	<input type="checkbox"/>	<input type="checkbox"/>
CHECK ADAS FEATURES	<input type="checkbox"/>	<input type="checkbox"/>	<input type="checkbox"/>
LANE KEEP ASSIST WARNINGS: VISUAL AND AUDIO	<input type="checkbox"/>	<input type="checkbox"/>	<input type="checkbox"/>
DISTANCE SENSORS WARNINGS: VISUAL AND AUDIO	<input type="checkbox"/>	<input type="checkbox"/>	<input type="checkbox"/>
AFTER ROAD TEST, CHECK DIAGNOSTIC TROUBLE CODES USING FAST	<input type="checkbox"/>	<input type="checkbox"/>	<input type="checkbox"/>
ODOMETER:			
RECORD MILES / KILOMETERS READING AFTER ROAD TEST: _____	<input type="checkbox"/>	<input type="checkbox"/>	<input type="checkbox"/>
CHARGING:			
CHARGE HIGH VOLTAGE BATTERY TO 80%	<input type="checkbox"/>	<input type="checkbox"/>	<input type="checkbox"/>
IF VEHICLE WILL NOT BE DELIVERED WITHIN 72 HRS, PERFORM WEEKLY CHECKS OF 12V AND HIGH VOLTAGE BATTERIES			

not able to unbrake
 6 hours.
 \$ 1482.00

447377

Date 6-27-2024 Mileage in

Dealership DEAD

	GE	NOE	N/A
VEHICLE VALIDATION AND INITIALIZATION			
CONFIRM VIN ON DOORS, HOOD, TAILGATE & FILLER AND WINDSHIELD	<input type="checkbox"/>	<input type="checkbox"/>	<input type="checkbox"/>
OPEN HOOD AND REMOVE THE BATTERY TRANSPORT SWITCH	<input type="checkbox"/>	<input type="checkbox"/>	<input type="checkbox"/>
CALIBRATE ALL WINDOWS (DOORIE WINDOW NEED FAST TO CALIBRATE)	<input type="checkbox"/>	<input type="checkbox"/>	<input type="checkbox"/>
PERFORM FULL ACTIVATION (NOT IN IL/ CANADA)	<input type="checkbox"/>	<input type="checkbox"/>	<input type="checkbox"/>
VEHICLE PROTECTION AND DAMAGE INSPECTION			
REMOVE EXTERIOR COVER	<input type="checkbox"/>	<input type="checkbox"/>	<input type="checkbox"/>
INSPECT FOR VEHICLE DAMAGE	<input type="checkbox"/>	<input type="checkbox"/>	<input type="checkbox"/>
INSPECT ALL EXTERIOR PANELS, GLASS, LIGHTS AND TRIM MOLINGS	<input type="checkbox"/>	<input type="checkbox"/>	<input type="checkbox"/>
EXTERIOR			
TURN ON ALL LIGHTS AND INSPECT FOR OPERATION	<input type="checkbox"/>	<input type="checkbox"/>	<input type="checkbox"/>
CHECK DOORS AND TAILGATE FOR PROPER OPERATION	<input type="checkbox"/>	<input type="checkbox"/>	<input type="checkbox"/>
INSPECT BODY FILLINERS FROM FRONT TO REAR	<input type="checkbox"/>	<input type="checkbox"/>	<input type="checkbox"/>
INSPECT ALL BODY GAPS	<input type="checkbox"/>	<input type="checkbox"/>	<input type="checkbox"/>
ADD WASHER FLUID AS NECESSARY	<input type="checkbox"/>	<input type="checkbox"/>	<input type="checkbox"/>
WHEELS & TIRES			
CHECK WHEELS FOR CORRECT SIZE AND SPECIFICATION	<input type="checkbox"/>	<input type="checkbox"/>	<input type="checkbox"/>
CHECK TIRES FOR CORRECT SIZE AND SPECIFICATION	<input type="checkbox"/>	<input type="checkbox"/>	<input type="checkbox"/>
INSTALL HUB CAPS IF EQUIPPED	<input type="checkbox"/>	<input type="checkbox"/>	<input type="checkbox"/>
CHECK AND ADJUST TIRE PRESSURE TO SPEC'S ONE FILLER STICKER	<input type="checkbox"/>	<input type="checkbox"/>	<input type="checkbox"/>
TURCLE LUG BOLTS TO 120/100	<input type="checkbox"/>	<input type="checkbox"/>	<input type="checkbox"/>
CHARGE PORT			
OPEN CHARGE PORT DOOR AND ENSURE PROPER OPERATION	<input type="checkbox"/>	<input type="checkbox"/>	<input type="checkbox"/>
ENSURE CHARGE PORT LED IS FUNCTIONAL	<input type="checkbox"/>	<input type="checkbox"/>	<input type="checkbox"/>
CHECK EMERGENCY RELEASE CABLE FOR PROPER POSITIONING	<input type="checkbox"/>	<input type="checkbox"/>	<input type="checkbox"/>
CONNECT CHARGER TO ENSURE VEHICLE CHARGES	<input type="checkbox"/>	<input type="checkbox"/>	<input type="checkbox"/>
KEY FOB			
CHECK LOCK / UNLOCK OPERATION	<input type="checkbox"/>	<input type="checkbox"/>	<input type="checkbox"/>
CHECK CALIFORNIA MODE OPERATION	<input type="checkbox"/>	<input type="checkbox"/>	<input type="checkbox"/>
CHECK TAILGATE OPERATION	<input type="checkbox"/>	<input type="checkbox"/>	<input type="checkbox"/>
CHECK TAILGATE GLASS OPERATION	<input type="checkbox"/>	<input type="checkbox"/>	<input type="checkbox"/>
CHECK NFC OPERATION	<input type="checkbox"/>	<input type="checkbox"/>	<input type="checkbox"/>
REPLACE REMOTE KEY FOB BATTERY	<input type="checkbox"/>	<input type="checkbox"/>	<input type="checkbox"/>
INTERIOR - DRIVER'S AREA			
CHECK WINDOW SWITCHES FOR PROPER OPERATION	<input type="checkbox"/>	<input type="checkbox"/>	<input type="checkbox"/>
CHECK LOCK / UNLOCK BUTTON	<input type="checkbox"/>	<input type="checkbox"/>	<input type="checkbox"/>
CHECK WINDOW LOCK OUT	<input type="checkbox"/>	<input type="checkbox"/>	<input type="checkbox"/>
CHECK OUTSIDE MIRROR OPERATION	<input type="checkbox"/>	<input type="checkbox"/>	<input type="checkbox"/>
ENSURE HORN / DOOR HANDLE OPERATION	<input type="checkbox"/>	<input type="checkbox"/>	<input type="checkbox"/>
CHECK TAILGATE SWITCH OPERATION	<input type="checkbox"/>	<input type="checkbox"/>	<input type="checkbox"/>
CHECK BRAKE ACTIVATION	<input type="checkbox"/>	<input type="checkbox"/>	<input type="checkbox"/>
CHECK SEAT OPERATION	<input type="checkbox"/>	<input type="checkbox"/>	<input type="checkbox"/>
CHECK SEAT BELT OPERATION	<input type="checkbox"/>	<input type="checkbox"/>	<input type="checkbox"/>

	OK	NOX	N/A
INSTRUMENT PANEL			
CHECK FOR TELL TAILS OR WARNING NOISE	<input type="checkbox"/>	<input type="checkbox"/>	<input type="checkbox"/>
CHECK READY STATE	<input type="checkbox"/>	<input type="checkbox"/>	<input type="checkbox"/>
WIRELESS CHARGING PADS			
CHECK LEFT AND RIGHT WIRELESS CHARGING PORTS (AS EQUIPPED)	<input type="checkbox"/>	<input type="checkbox"/>	<input type="checkbox"/>
CENTER CONSOLE			
CHECK LID OPERATION	<input type="checkbox"/>	<input type="checkbox"/>	<input type="checkbox"/>
CHECK TACO TRAY AND ENSURE MECHANISM WORKS	<input type="checkbox"/>	<input type="checkbox"/>	<input type="checkbox"/>
CHECK USB PORTS OPERATION	<input type="checkbox"/>	<input type="checkbox"/>	<input type="checkbox"/>
REAR PASSENGER COMPARTMENT			
CHECK WINDOW SWITCH OPERATION	<input type="checkbox"/>	<input type="checkbox"/>	<input type="checkbox"/>
CHECK DOOR LOCK OPERATION	<input type="checkbox"/>	<input type="checkbox"/>	<input type="checkbox"/>
CHECK SEAT BELT OPERATION	<input type="checkbox"/>	<input type="checkbox"/>	<input type="checkbox"/>
CHECK CHILD SAFETY LOCK OPERATION	<input type="checkbox"/>	<input type="checkbox"/>	<input type="checkbox"/>
CHECK USB PORT AND LID OPERATION	<input type="checkbox"/>	<input type="checkbox"/>	<input type="checkbox"/>
CHECK LIMO MODE OPERATION	<input type="checkbox"/>	<input type="checkbox"/>	<input type="checkbox"/>
REAR CENTER ARM REST			
CHECK FOR PROPER OPERATION	<input type="checkbox"/>	<input type="checkbox"/>	<input type="checkbox"/>
CHECK SCREEN FOR PROPER DISPLAY AND ILLUMINATION	<input type="checkbox"/>	<input type="checkbox"/>	<input type="checkbox"/>
CHECK REAR A/C CONTROLS	<input type="checkbox"/>	<input type="checkbox"/>	<input type="checkbox"/>
CHECK REAR SEAT HEATER CONTROLS	<input type="checkbox"/>	<input type="checkbox"/>	<input type="checkbox"/>
CHECK REAR RADIO/VOLUME CONTROLS	<input type="checkbox"/>	<input type="checkbox"/>	<input type="checkbox"/>
TRUNK			
CHECK TAIL GATE OPEN SWITCH OPERATION	<input type="checkbox"/>	<input type="checkbox"/>	<input type="checkbox"/>
CHECK FLAT AND FOLD CARGO FLOOR	<input type="checkbox"/>	<input type="checkbox"/>	<input type="checkbox"/>
ENSURE TIRE FIT AND EXTERNAL POWER OUTLET ARE IN PLACE	<input type="checkbox"/>	<input type="checkbox"/>	<input type="checkbox"/>
CHECK 110V / 220V OUTLET IS OPERATIONAL	<input type="checkbox"/>	<input type="checkbox"/>	<input type="checkbox"/>
CHECK 12V POWER SOCKET	<input type="checkbox"/>	<input type="checkbox"/>	<input type="checkbox"/>
CHECK TAIL GATE LIGHT OPERATION	<input type="checkbox"/>	<input type="checkbox"/>	<input type="checkbox"/>
CHECK CARGO LIGHT OPERATION	<input type="checkbox"/>	<input type="checkbox"/>	<input type="checkbox"/>
CHECK RETRACTABLE COVER OPERATION	<input type="checkbox"/>	<input type="checkbox"/>	<input type="checkbox"/>
CHECK TAIL GATE HEIGHT SET OPERATION	<input type="checkbox"/>	<input type="checkbox"/>	<input type="checkbox"/>
CHECK TAIL GATE CLOSE SWITCH OPERATION	<input type="checkbox"/>	<input type="checkbox"/>	<input type="checkbox"/>
FRONT PASSENGER COMPARTMENT			
CHECK WINDOW SWITCH OPERATION	<input type="checkbox"/>	<input type="checkbox"/>	<input type="checkbox"/>
CHECK DOOR LOCK OPERATION	<input type="checkbox"/>	<input type="checkbox"/>	<input type="checkbox"/>
CHECK SEAT OPERATION	<input type="checkbox"/>	<input type="checkbox"/>	<input type="checkbox"/>
CHECK SEAT BELT OPERATION	<input type="checkbox"/>	<input type="checkbox"/>	<input type="checkbox"/>
CHECK TACO TRAY OPERATION	<input type="checkbox"/>	<input type="checkbox"/>	<input type="checkbox"/>
UNDERCAR INSPECTION			
INSPECT WHEELS AND TIRES FOR DAMAGE	<input type="checkbox"/>	<input type="checkbox"/>	<input type="checkbox"/>
INSPECT FRONT AND REAR BRAKE COMPONENTS FOR DAMAGE	<input type="checkbox"/>	<input type="checkbox"/>	<input type="checkbox"/>
INSPECT FRONT AND REAR SUSPENSION COMPONENTS FOR DAMAGE	<input type="checkbox"/>	<input type="checkbox"/>	<input type="checkbox"/>
INSPECT FRONT AND REAR DRIVE TRAIN MOUNTS FOR DAMAGE	<input type="checkbox"/>	<input type="checkbox"/>	<input type="checkbox"/>
INSPECT UNDERSIDE OF HIGH VOLTAGE BATTERY FOR DAMAGE	<input type="checkbox"/>	<input type="checkbox"/>	<input type="checkbox"/>

	OK	NOX	N/A
STEERING WHEEL OPERATION			
CHECK WHEEL LOCK OPERATION	<input type="checkbox"/>	<input type="checkbox"/>	<input type="checkbox"/>
CHECK WHEEL LOCK RELEASE OPERATION	<input type="checkbox"/>	<input type="checkbox"/>	<input type="checkbox"/>
CHECK TURN SIGNAL SWITCH OPERATION	<input type="checkbox"/>	<input type="checkbox"/>	<input type="checkbox"/>
CHECK CRUISE CONTROL OPERATION	<input type="checkbox"/>	<input type="checkbox"/>	<input type="checkbox"/>
CHECK HORN OPERATION	<input type="checkbox"/>	<input type="checkbox"/>	<input type="checkbox"/>
CHECK VOLUME OPERATION	<input type="checkbox"/>	<input type="checkbox"/>	<input type="checkbox"/>
CHECK REARVIEW MIRROR HEATER OPERATION	<input type="checkbox"/>	<input type="checkbox"/>	<input type="checkbox"/>
FLOATING BUTTONS			
CHECK ON VOLT GENERATOR OPERATION	<input type="checkbox"/>	<input type="checkbox"/>	<input type="checkbox"/>
CHECK WINDSHIELD WIPER OPERATION	<input type="checkbox"/>	<input type="checkbox"/>	<input type="checkbox"/>
CHECK WINDSHIELD WIPER RESET	<input type="checkbox"/>	<input type="checkbox"/>	<input type="checkbox"/>
CHECK REAR WINDOW WIPER	<input type="checkbox"/>	<input type="checkbox"/>	<input type="checkbox"/>
CHECK VOLUME OPERATION	<input type="checkbox"/>	<input type="checkbox"/>	<input type="checkbox"/>
CHECK PASSENGER SIDE WINDOW OPERATION	<input type="checkbox"/>	<input type="checkbox"/>	<input type="checkbox"/>
CENTER DISPLAY			
SELECT FUNCTION	<input type="checkbox"/>	<input type="checkbox"/>	<input type="checkbox"/>
CHECK DISPLAY BRIGHTNESS	<input type="checkbox"/>	<input type="checkbox"/>	<input type="checkbox"/>
CHECK DISPLAY CONTRAST	<input type="checkbox"/>	<input type="checkbox"/>	<input type="checkbox"/>
SELECT NAVIGATION MODE	<input type="checkbox"/>	<input type="checkbox"/>	<input type="checkbox"/>
CHECK NAVIGATION DISPLAY	<input type="checkbox"/>	<input type="checkbox"/>	<input type="checkbox"/>
SELECT LANGUAGE	<input type="checkbox"/>	<input type="checkbox"/>	<input type="checkbox"/>
CHECK RADIO OPERATION	<input type="checkbox"/>	<input type="checkbox"/>	<input type="checkbox"/>
CHECK APPLICATION CONNECTIVITY	<input type="checkbox"/>	<input type="checkbox"/>	<input type="checkbox"/>
SELECT FUNCTION	<input type="checkbox"/>	<input type="checkbox"/>	<input type="checkbox"/>
ENTER PIN NUMBER TO CONNECT	<input type="checkbox"/>	<input type="checkbox"/>	<input type="checkbox"/>
SELECT LANGUAGE	<input type="checkbox"/>	<input type="checkbox"/>	<input type="checkbox"/>
ENTER INTER-LIMIT SETTING	<input type="checkbox"/>	<input type="checkbox"/>	<input type="checkbox"/>
ENTER RANGE ADJUSTMENT TO SEA	<input type="checkbox"/>	<input type="checkbox"/>	<input type="checkbox"/>
SELECT NUMBER OF INTER-LIMITS PER HOUR	<input type="checkbox"/>	<input type="checkbox"/>	<input type="checkbox"/>
SELECT LANGUAGE	<input type="checkbox"/>	<input type="checkbox"/>	<input type="checkbox"/>
ACTIVATES BURNING WHEEL HEATER	<input type="checkbox"/>	<input type="checkbox"/>	<input type="checkbox"/>
ACTIVATES DEFROSTER	<input type="checkbox"/>	<input type="checkbox"/>	<input type="checkbox"/>
CHECK CAMERA OPERATION	<input type="checkbox"/>	<input type="checkbox"/>	<input type="checkbox"/>
CHECK MAP OPERATION	<input type="checkbox"/>	<input type="checkbox"/>	<input type="checkbox"/>
CHECK WINDOW OPERATION	<input type="checkbox"/>	<input type="checkbox"/>	<input type="checkbox"/>
SELECT DISPLAY OPTION	<input type="checkbox"/>	<input type="checkbox"/>	<input type="checkbox"/>
SELECT GENERAL	<input type="checkbox"/>	<input type="checkbox"/>	<input type="checkbox"/>
ADJUST BRIGHTNESS	<input type="checkbox"/>	<input type="checkbox"/>	<input type="checkbox"/>
LANGUAGE SET TO LOCAL LANGUAGE	<input type="checkbox"/>	<input type="checkbox"/>	<input type="checkbox"/>
SELECT SOFTWARE	<input type="checkbox"/>	<input type="checkbox"/>	<input type="checkbox"/>
CONFIRM TO INSTALL SOFTWARE WITH LATEST AVAILABLE	<input type="checkbox"/>	<input type="checkbox"/>	<input type="checkbox"/>
OVERHEAD CONSOLE			
CHECK REAR PASSENGER IDENTIFICATION OPERATION	<input type="checkbox"/>	<input type="checkbox"/>	<input type="checkbox"/>
CHECK REAR PASSENGER IDENTIFICATION OPERATION	<input type="checkbox"/>	<input type="checkbox"/>	<input type="checkbox"/>
CHECK IN-CABIN AIR FRESHENING OPERATION	<input type="checkbox"/>	<input type="checkbox"/>	<input type="checkbox"/>
CHECK CABIN LIGHT OPERATION	<input type="checkbox"/>	<input type="checkbox"/>	<input type="checkbox"/>
CHECK PASSENGER LIGHT OPERATION	<input type="checkbox"/>	<input type="checkbox"/>	<input type="checkbox"/>
CHECK REAR PASSENGER LIGHT OPERATION	<input type="checkbox"/>	<input type="checkbox"/>	<input type="checkbox"/>
CHECK PASSENGER SWITCH LIGHT OPERATION	<input type="checkbox"/>	<input type="checkbox"/>	<input type="checkbox"/>

	OK	NOX	N/A
TEST DRIVE READINESS			
TEST 12V BATTERY WITH BATTERY TESTER - RECORD RESULTS	<input type="checkbox"/>	<input type="checkbox"/>	<input type="checkbox"/>
CLOSE HOOD, INSTALL HOLD-DOWN BOLTS AND TORQUE TO TYP	<input type="checkbox"/>	<input type="checkbox"/>	<input type="checkbox"/>
PERFORM INFOTAINMENT SYSTEM RESET	<input type="checkbox"/>	<input type="checkbox"/>	<input type="checkbox"/>
CLEAR ALL DIAGNOSTIC TROUBLE CODES USING FAST	<input type="checkbox"/>	<input type="checkbox"/>	<input type="checkbox"/>
ENSURE VEHICLE Cycles THROUGH A SLEEP CYCLE	<input type="checkbox"/>	<input type="checkbox"/>	<input type="checkbox"/>
TEST DRIVE			
PHYSICALLY ENSURE HOOD CLOSED BY ATTEMPTING TO LIFT OPEN	<input type="checkbox"/>	<input type="checkbox"/>	<input type="checkbox"/>
CHECK VEHICLE IN ALL GEARS AND ENSURE GEAR SELECT OPERATION	<input type="checkbox"/>	<input type="checkbox"/>	<input type="checkbox"/>
CHECK BRAKE RELEASE WITH SEAT BELT UNBUCKLED	<input type="checkbox"/>	<input type="checkbox"/>	<input type="checkbox"/>
CHECK BRAKE RELEASE WITH SEAT BELT BUCKLED	<input type="checkbox"/>	<input type="checkbox"/>	<input type="checkbox"/>
CHECK FOR NOISE, VIBRATION AND HARSHNESS	<input type="checkbox"/>	<input type="checkbox"/>	<input type="checkbox"/>
CHECK FOR OIL LEAKS AND RATTLES	<input type="checkbox"/>	<input type="checkbox"/>	<input type="checkbox"/>
CHECK CRUISE CONTROL OPERATION	<input type="checkbox"/>	<input type="checkbox"/>	<input type="checkbox"/>
CHECK LIGHT BRAKE OPERATION	<input type="checkbox"/>	<input type="checkbox"/>	<input type="checkbox"/>
CHECK HOLD RATE BRAKE OPERATION	<input type="checkbox"/>	<input type="checkbox"/>	<input type="checkbox"/>
CHECK HORN BRAKE OPERATION	<input type="checkbox"/>	<input type="checkbox"/>	<input type="checkbox"/>
CHECK FOR STRAIGHTNESS AND STEERING	<input type="checkbox"/>	<input type="checkbox"/>	<input type="checkbox"/>
CHECK FOR OIL LEAKS WHILE DRIVING	<input type="checkbox"/>	<input type="checkbox"/>	<input type="checkbox"/>
CHECK REGRESSIVE BEARING NOISE	<input type="checkbox"/>	<input type="checkbox"/>	<input type="checkbox"/>
CHECK EARTH RUN AND HYPERNOISE	<input type="checkbox"/>	<input type="checkbox"/>	<input type="checkbox"/>
CHECK FOR TELL TALE AND WARNING LIGHTS	<input type="checkbox"/>	<input type="checkbox"/>	<input type="checkbox"/>
CHECK ADAS FEATURES	<input type="checkbox"/>	<input type="checkbox"/>	<input type="checkbox"/>
LANE KEEP ASSIST WARNINGS VISUAL AND AUDIO	<input type="checkbox"/>	<input type="checkbox"/>	<input type="checkbox"/>
DISTANCE SENSOR WARNINGS VISUAL AND AUDIO	<input type="checkbox"/>	<input type="checkbox"/>	<input type="checkbox"/>
AFTER ROAD TEST, CHECK DIAGNOSTIC TROUBLE CODES USING FAST	<input type="checkbox"/>	<input type="checkbox"/>	<input type="checkbox"/>
ODOMETER			
RECORD MILES / KILOMETERS READING AFTER ROAD TEST _____	<input type="checkbox"/>	<input type="checkbox"/>	<input type="checkbox"/>
CHARGING			
CHARGE HIGH VOLTAGE BATTERY FOR 8H	<input type="checkbox"/>	<input type="checkbox"/>	<input type="checkbox"/>
VEHICLE WILL NOT BE DELIVERED WITHIN 72 HRS PERFORM WHOLE CHECKS OF 12V AND HIGH VOLTAGE BATTERIES			

6 hours to unbrick
 Still bricked

6 x 247 = 1482

Date June 26, 2024 Mileage In

Dealership DEAD

	OK	NOK	N/A
VEHICLE VALIDATION AND INITIALIZATION			
CONFIRM VIN ON DOORS, HOOD, TAILGATE, B-PILLAR AND WINDSHIELD	<input checked="" type="checkbox"/>	<input type="checkbox"/>	<input type="checkbox"/>
OPEN HOOD AND REMOVE THE BATTERY TRANSPORT SWITCH	<input checked="" type="checkbox"/>	<input type="checkbox"/>	<input type="checkbox"/>
CALIBRATE ALL WINDOWS (DOGGIE WINDOWS NEED FAST TO CALIBRATE)	<input checked="" type="checkbox"/>	<input type="checkbox"/>	<input type="checkbox"/>
PERFORM ECALL ACTIVATION (NOT IN US / CANADA)	<input checked="" type="checkbox"/>	<input type="checkbox"/>	<input type="checkbox"/>
VEHICLE PROTECTION AND DAMAGE INSPECTION			
REMOVE EXTERIOR COVER	<input checked="" type="checkbox"/>	<input type="checkbox"/>	<input type="checkbox"/>
INSPECT FOR VEHICLE DAMAGE	<input checked="" type="checkbox"/>	<input type="checkbox"/>	<input type="checkbox"/>
INSPECT ALL EXTERIOR PANELS, GLASS, LIGHTS AND TRIM, MOLDINGS	<input checked="" type="checkbox"/>	<input type="checkbox"/>	<input type="checkbox"/>
EXTERIOR			
TURN ON ALL LIGHTS AND INSPECT FOR OPERATION	<input checked="" type="checkbox"/>	<input type="checkbox"/>	<input type="checkbox"/>
CHECK DOORS AND TAILGATE FOR PROPER OPERATION	<input checked="" type="checkbox"/>	<input type="checkbox"/>	<input type="checkbox"/>
INSPECT BODY FLUSHNESS FROM FRONT TO REAR	<input checked="" type="checkbox"/>	<input type="checkbox"/>	<input type="checkbox"/>
INSPECT ALL BODY GAPS	<input checked="" type="checkbox"/>	<input type="checkbox"/>	<input type="checkbox"/>
ADD WASHER FLUID AS NECESSARY	<input checked="" type="checkbox"/>	<input type="checkbox"/>	<input type="checkbox"/>
WHEELS & TIRES:			
CHECK WHEELS FOR CORRECT SIZE AND SPECIFICATION	<input checked="" type="checkbox"/>	<input type="checkbox"/>	<input type="checkbox"/>
CHECK TIRES FOR CORRECT SIZE AND SPECIFICATION	<input checked="" type="checkbox"/>	<input type="checkbox"/>	<input type="checkbox"/>
INSTALL HUB CAPS, IF EQUIPPED	<input checked="" type="checkbox"/>	<input type="checkbox"/>	<input type="checkbox"/>
CHECK AND ADJUST TIRE PRESSURE TO SPECS ON B-PILLAR STICKER	<input checked="" type="checkbox"/>	<input type="checkbox"/>	<input type="checkbox"/>
TORQUE LUG BOLTS TO 140 NM	<input checked="" type="checkbox"/>	<input type="checkbox"/>	<input type="checkbox"/>
CHARGE PORT			
OPEN CHARGE PORT DOOR AND ENSURE PROPER OPERATION	<input checked="" type="checkbox"/>	<input type="checkbox"/>	<input type="checkbox"/>
ENSURE CHARGE PORT LED IS FUNCTIONAL	<input checked="" type="checkbox"/>	<input type="checkbox"/>	<input type="checkbox"/>
CHECK EMERGENCY RELEASE CABLE FOR PROPER POSITIONING	<input checked="" type="checkbox"/>	<input type="checkbox"/>	<input type="checkbox"/>
CONNECT CHARGER TO ENSURE VEHICLE CHARGES	<input checked="" type="checkbox"/>	<input type="checkbox"/>	<input type="checkbox"/>
KEY FOB			
CHECK LOCK / UNLOCK OPERATION	<input checked="" type="checkbox"/>	<input type="checkbox"/>	<input type="checkbox"/>
CHECK CALIFORNIA MODE OPERATION	<input checked="" type="checkbox"/>	<input type="checkbox"/>	<input type="checkbox"/>
CHECK TAILGATE OPERATION.	<input checked="" type="checkbox"/>	<input type="checkbox"/>	<input type="checkbox"/>
CHECK TAILGATE GLASS OPERATION	<input checked="" type="checkbox"/>	<input type="checkbox"/>	<input type="checkbox"/>
CHECK NFC OPERATION	<input checked="" type="checkbox"/>	<input type="checkbox"/>	<input type="checkbox"/>
REPLACE REMOTE KEY FOB BATTERY	<input checked="" type="checkbox"/>	<input type="checkbox"/>	<input type="checkbox"/>
INTERIOR - DRIVER'S AREA			
CHECK WINDOW SWITCHES FOR PROPER OPERATION	<input checked="" type="checkbox"/>	<input type="checkbox"/>	<input type="checkbox"/>
CHECK LOCK / UNLOCK BUTTON	<input checked="" type="checkbox"/>	<input type="checkbox"/>	<input type="checkbox"/>
CHECK WINDOW LOCK-OUT	<input checked="" type="checkbox"/>	<input type="checkbox"/>	<input type="checkbox"/>
CHECK OUTSIDE MIRROR OPERATION	<input checked="" type="checkbox"/>	<input type="checkbox"/>	<input type="checkbox"/>
ENSURE PROPER DOOR HANDLE OPERATION	<input checked="" type="checkbox"/>	<input type="checkbox"/>	<input type="checkbox"/>
CHECK TAILGATE SWITCH OPERATION	<input checked="" type="checkbox"/>	<input type="checkbox"/>	<input type="checkbox"/>
CHECK EBRAKE ACTIVATION	<input checked="" type="checkbox"/>	<input type="checkbox"/>	<input type="checkbox"/>
CHECK SEAT OPERATION	<input checked="" type="checkbox"/>	<input type="checkbox"/>	<input type="checkbox"/>
CHECK SEAT BELT OPERATION	<input checked="" type="checkbox"/>	<input type="checkbox"/>	<input type="checkbox"/>

	OK	NOK	N/A
INSTRUMENT PANEL			
CHECK FOR TELLTALES OR WARNING ICONS	<input checked="" type="checkbox"/>	<input type="checkbox"/>	<input type="checkbox"/>
CHECK READY STATE	<input checked="" type="checkbox"/>	<input type="checkbox"/>	<input type="checkbox"/>
WIRELESS CHARGING PADS			
CHECK LEFT AND RIGHT WIRELESS CHARGING PORTS (AS EQUIPPED)	<input checked="" type="checkbox"/>	<input type="checkbox"/>	<input type="checkbox"/>
CENTER CONSOLE			
CHECK LID OPERATION	<input checked="" type="checkbox"/>	<input type="checkbox"/>	<input type="checkbox"/>
CHECK TACO TRAY AND ENSURE MECHANISM WORKS	<input checked="" type="checkbox"/>	<input type="checkbox"/>	<input type="checkbox"/>
CHECK USB PORTS OPERATION	<input checked="" type="checkbox"/>	<input type="checkbox"/>	<input type="checkbox"/>
REAR PASSENGER COMPARTMENT			
CHECK WINDOW SWITCH OPERATION	<input checked="" type="checkbox"/>	<input type="checkbox"/>	<input type="checkbox"/>
CHECK DOOR LOCK OPERATION	<input checked="" type="checkbox"/>	<input type="checkbox"/>	<input type="checkbox"/>
CHECK SEAT BELT OPERATION	<input checked="" type="checkbox"/>	<input type="checkbox"/>	<input type="checkbox"/>
CHECK CHILD SAFETY LOCK OPERATION	<input checked="" type="checkbox"/>	<input type="checkbox"/>	<input type="checkbox"/>
CHECK USB PORT AND LID OPERATION	<input checked="" type="checkbox"/>	<input type="checkbox"/>	<input type="checkbox"/>
CHECK LIMO MODE OPERATION	<input checked="" type="checkbox"/>	<input type="checkbox"/>	<input type="checkbox"/>
REAR CENTER ARM REST			
CHECK FOR PROPER OPERATION	<input checked="" type="checkbox"/>	<input type="checkbox"/>	<input type="checkbox"/>
CHECK SCREEN FOR PROPER DISPLAY AND ILLUMINATION	<input checked="" type="checkbox"/>	<input type="checkbox"/>	<input type="checkbox"/>
CHECK REAR A/C CONTROLS	<input checked="" type="checkbox"/>	<input type="checkbox"/>	<input type="checkbox"/>
CHECK REAR SEAT HEATER CONTROLS	<input checked="" type="checkbox"/>	<input type="checkbox"/>	<input type="checkbox"/>
CHECK REAR RADIO VOLUME CONTROLS	<input checked="" type="checkbox"/>	<input type="checkbox"/>	<input type="checkbox"/>
TRUNK			
CHECK TAILGATE OPEN SWITCH OPERATION	<input checked="" type="checkbox"/>	<input type="checkbox"/>	<input type="checkbox"/>
CHECK FLAT AND FOLD CARGO FLOOR	<input checked="" type="checkbox"/>	<input type="checkbox"/>	<input type="checkbox"/>
ENSURE TIRE KIT AND EXTERNAL POWER OUTLET ARE IN PLACE	<input checked="" type="checkbox"/>	<input type="checkbox"/>	<input type="checkbox"/>
CHECK 110V / 220V OUTLET IS OPERATIONAL	<input checked="" type="checkbox"/>	<input type="checkbox"/>	<input type="checkbox"/>
CHECK 12V POWER SOCKET	<input checked="" type="checkbox"/>	<input type="checkbox"/>	<input type="checkbox"/>
CHECK TAILGATE LIGHT OPERATION	<input checked="" type="checkbox"/>	<input type="checkbox"/>	<input type="checkbox"/>
CHECK CARGO LIGHT OPERATION	<input checked="" type="checkbox"/>	<input type="checkbox"/>	<input type="checkbox"/>
CHECK RETRACTABLE COVER OPERATION	<input checked="" type="checkbox"/>	<input type="checkbox"/>	<input type="checkbox"/>
CHECK TAILGATE HEIGHT-SET OPERATION	<input checked="" type="checkbox"/>	<input type="checkbox"/>	<input type="checkbox"/>
CHECK TAILGATE CLOSE SWITCH OPERATION	<input checked="" type="checkbox"/>	<input type="checkbox"/>	<input type="checkbox"/>
FRONT PASSENGER COMPARTMENT			
CHECK WINDOW SWITCH OPERATION	<input checked="" type="checkbox"/>	<input type="checkbox"/>	<input type="checkbox"/>
CHECK DOOR LOCK OPERATION	<input checked="" type="checkbox"/>	<input type="checkbox"/>	<input type="checkbox"/>
CHECK SEAT OPERATION	<input checked="" type="checkbox"/>	<input type="checkbox"/>	<input type="checkbox"/>
CHECK SEAT BELT OPERATION	<input checked="" type="checkbox"/>	<input type="checkbox"/>	<input type="checkbox"/>
CHECK TACO TRAY OPERATION	<input checked="" type="checkbox"/>	<input type="checkbox"/>	<input type="checkbox"/>
UNDERCAR INSPECTION			
INSPECT WHEELS AND TIRES FOR DAMAGE	<input checked="" type="checkbox"/>	<input type="checkbox"/>	<input type="checkbox"/>
INSPECT FRONT AND REAR BRAKE COMPONENTS FOR DAMAGE	<input checked="" type="checkbox"/>	<input type="checkbox"/>	<input type="checkbox"/>
INSPECT FRONT AND REAR SUSPENSION COMPONENTS FOR DAMAGE	<input checked="" type="checkbox"/>	<input type="checkbox"/>	<input type="checkbox"/>
INSPECT FRONT AND REAR DRIVE TRAIN MOUNTS FOR DAMAGE	<input checked="" type="checkbox"/>	<input type="checkbox"/>	<input type="checkbox"/>
INSPECT UNDERSIDE OF HIGH VOLTAGE BATTERY FOR DAMAGE	<input checked="" type="checkbox"/>	<input type="checkbox"/>	<input type="checkbox"/>

	OK	NOK	N/A
STEERING WHEEL OPERATION			
CHECK WINDSHIELD WIPER OPERATION	<input type="checkbox"/>	<input type="checkbox"/>	<input type="checkbox"/>
CHECK WINDSHIELD WASHER OPERATION	<input type="checkbox"/>	<input type="checkbox"/>	<input type="checkbox"/>
CHECK TURN SIGNAL SWITCH OPERATION	<input type="checkbox"/>	<input type="checkbox"/>	<input type="checkbox"/>
CHECK GEAR SHIFT LEVER OPERATION	<input type="checkbox"/>	<input type="checkbox"/>	<input type="checkbox"/>
CHECK HORN OPERATION	<input type="checkbox"/>	<input type="checkbox"/>	<input type="checkbox"/>
CHECK VOLUME OPERATION	<input type="checkbox"/>	<input type="checkbox"/>	<input type="checkbox"/>
CHECK EARTH, FUN, HYPER MODE OPERATION	<input type="checkbox"/>	<input type="checkbox"/>	<input type="checkbox"/>
FLOATING BUTTONS			
CHECK DRIVER TEMPERATURE OPERATION	<input type="checkbox"/>	<input type="checkbox"/>	<input type="checkbox"/>
CHECK FAN SPEED OPERATION	<input type="checkbox"/>	<input type="checkbox"/>	<input type="checkbox"/>
CHECK WINDSHIELD DEFROST	<input type="checkbox"/>	<input type="checkbox"/>	<input type="checkbox"/>
ENGAGE HOLLYWOOD MODE	<input type="checkbox"/>	<input type="checkbox"/>	<input type="checkbox"/>
CHECK REAR WINDOW DEFROST	<input type="checkbox"/>	<input type="checkbox"/>	<input type="checkbox"/>
CHECK VOLUME OPERATION	<input type="checkbox"/>	<input type="checkbox"/>	<input type="checkbox"/>
CHECK PASSENGER TEMPERATURE OPERATION	<input type="checkbox"/>	<input type="checkbox"/>	<input type="checkbox"/>
CENTER DISPLAY			
SELECT FISKER ICON	<input type="checkbox"/>	<input type="checkbox"/>	<input type="checkbox"/>
CHECK SEAT HEATER OPERATION	<input type="checkbox"/>	<input type="checkbox"/>	<input type="checkbox"/>
CHECK RADIO OPERATION	<input type="checkbox"/>	<input type="checkbox"/>	<input type="checkbox"/>
SELECT NAVIGATION ICON	<input type="checkbox"/>	<input type="checkbox"/>	<input type="checkbox"/>
CHECK LOCATION ACCURACY	<input type="checkbox"/>	<input type="checkbox"/>	<input type="checkbox"/>
SELECT RADIO ICON	<input type="checkbox"/>	<input type="checkbox"/>	<input type="checkbox"/>
CHECK RADIO OPERATION	<input type="checkbox"/>	<input type="checkbox"/>	<input type="checkbox"/>
CHECK APPLICATION CONNECTIVITY	<input type="checkbox"/>	<input type="checkbox"/>	<input type="checkbox"/>
SELECT PHONE ICON	<input type="checkbox"/>	<input type="checkbox"/>	<input type="checkbox"/>
ENSURE "NO PHONES CONNECTED"	<input type="checkbox"/>	<input type="checkbox"/>	<input type="checkbox"/>
SELECT CHARGE ICON	<input type="checkbox"/>	<input type="checkbox"/>	<input type="checkbox"/>
ENSURE BATTERY LIMIT IS SET AT 80%	<input type="checkbox"/>	<input type="checkbox"/>	<input type="checkbox"/>
ENSURE MAX CHARGING CURRENT TO 32A	<input type="checkbox"/>	<input type="checkbox"/>	<input type="checkbox"/>
SELECT ODOMETER AND ENSURE VALUE IS ACCURATE	<input type="checkbox"/>	<input type="checkbox"/>	<input type="checkbox"/>
SELECT FAN ICON	<input type="checkbox"/>	<input type="checkbox"/>	<input type="checkbox"/>
ACTIVATE STEERING WHEEL HEATER	<input type="checkbox"/>	<input type="checkbox"/>	<input type="checkbox"/>
ACTIVATE SEAT HEATERS	<input type="checkbox"/>	<input type="checkbox"/>	<input type="checkbox"/>
CHECK A/C OPERATION	<input type="checkbox"/>	<input type="checkbox"/>	<input type="checkbox"/>
CHECK MODE OPERATION	<input type="checkbox"/>	<input type="checkbox"/>	<input type="checkbox"/>
CHECK VENT OPERATION	<input type="checkbox"/>	<input type="checkbox"/>	<input type="checkbox"/>
SELECT SETTINGS ICON	<input type="checkbox"/>	<input type="checkbox"/>	<input type="checkbox"/>
SELECT GENERAL	<input type="checkbox"/>	<input type="checkbox"/>	<input type="checkbox"/>
ADJUST STEERING WHEEL	<input type="checkbox"/>	<input type="checkbox"/>	<input type="checkbox"/>
LANGUAGE - SET TO LOCAL LANGUAGE	<input type="checkbox"/>	<input type="checkbox"/>	<input type="checkbox"/>
SELECT SOFTWARE	<input type="checkbox"/>	<input type="checkbox"/>	<input type="checkbox"/>
COMPARE VEHICLE SOFTWARE WITH LATEST AVAILABLE	<input type="checkbox"/>	<input type="checkbox"/>	<input type="checkbox"/>
OVERHEAD CONSOLE			
CHECK REAR WINDOW SWITCH OPERATION	<input type="checkbox"/>	<input type="checkbox"/>	<input type="checkbox"/>
CHECK CALIFORNIA MODE SWITCH OPERATION	<input type="checkbox"/>	<input type="checkbox"/>	<input type="checkbox"/>
CHECK TAILGATE SWITCH OPERATION	<input type="checkbox"/>	<input type="checkbox"/>	<input type="checkbox"/>
CHECK DOME LIGHT OPERATION	<input type="checkbox"/>	<input type="checkbox"/>	<input type="checkbox"/>
CHECK PASSENGER LIGHT OPERATION	<input type="checkbox"/>	<input type="checkbox"/>	<input type="checkbox"/>
CHECK REAR PASSENGER LIGHT OPERATION	<input type="checkbox"/>	<input type="checkbox"/>	<input type="checkbox"/>
CHECK HAZARD SWITCH LIGHT OPERATION	<input type="checkbox"/>	<input type="checkbox"/>	<input type="checkbox"/>

	OK	NOK	N/A
TEST DRIVE READINESS			
TEST 12V BATTERY WITH BATTERY TESTER - RECORD RESULTS	<input type="checkbox"/>	<input type="checkbox"/>	<input type="checkbox"/>
CLOSE HOOD, INSTALL HOLD-DOWN BOLTS AND TORQUE TO 19NM	<input type="checkbox"/>	<input type="checkbox"/>	<input type="checkbox"/>
PERFORM INFOTAINMENT SYSTEM RESET	<input type="checkbox"/>	<input type="checkbox"/>	<input type="checkbox"/>
CLEAR ALL DIAGNOSTIC TROUBLE CODES USING FAST	<input type="checkbox"/>	<input type="checkbox"/>	<input type="checkbox"/>
ENSURE VEHICLE GOES THROUGH A SLEEP CYCLE	<input type="checkbox"/>	<input type="checkbox"/>	<input type="checkbox"/>
TEST DRIVE			
PHYSICALLY ENSURE HOOD CLOSED BY ATTEMPTING TO LIFT OPEN	<input type="checkbox"/>	<input type="checkbox"/>	<input type="checkbox"/>
CHECK VEHICLE IN ALL GEARS AND ENSURE GEAR SELECT OPERATION	<input type="checkbox"/>	<input type="checkbox"/>	<input type="checkbox"/>
CHECK EBRAKE RELEASE WITH SEAT BELT UNBUCKLED	<input type="checkbox"/>	<input type="checkbox"/>	<input type="checkbox"/>
CHECK EBRAKE RELEASE WITH SEAT BELT BUCKELED	<input type="checkbox"/>	<input type="checkbox"/>	<input type="checkbox"/>
CHECK FOR NOISE, VIBRATION AND HARSHNESS	<input type="checkbox"/>	<input type="checkbox"/>	<input type="checkbox"/>
CHECK FOR SQUEAKS AND RATTLES	<input type="checkbox"/>	<input type="checkbox"/>	<input type="checkbox"/>
CHECK CRUISE CONTROL OPERATION	<input type="checkbox"/>	<input type="checkbox"/>	<input type="checkbox"/>
CHECK LIGHT BRAKE OPERATION	<input type="checkbox"/>	<input type="checkbox"/>	<input type="checkbox"/>
CHECK MODERATE BRAKE OPERATION	<input type="checkbox"/>	<input type="checkbox"/>	<input type="checkbox"/>
CHECK HARD BRAKE OPERATION	<input type="checkbox"/>	<input type="checkbox"/>	<input type="checkbox"/>
CHECK FOR STRAIGHTNESS WHILE BRAKING	<input type="checkbox"/>	<input type="checkbox"/>	<input type="checkbox"/>
CHECK FOR SQUEAKS WHILE BRAKING	<input type="checkbox"/>	<input type="checkbox"/>	<input type="checkbox"/>
CHECK REGENERATIVE BRAKING MODES	<input type="checkbox"/>	<input type="checkbox"/>	<input type="checkbox"/>
CHECK EARTH, FUN, AND HYPER MODES	<input type="checkbox"/>	<input type="checkbox"/>	<input type="checkbox"/>
CHECK FOR TELLTALES AND WARNING ICONS	<input type="checkbox"/>	<input type="checkbox"/>	<input type="checkbox"/>
CHECK ADAS FEATURES	<input type="checkbox"/>	<input type="checkbox"/>	<input type="checkbox"/>
LANE KEEP ASSIST WARNINGS: VISUAL AND AUDIO	<input type="checkbox"/>	<input type="checkbox"/>	<input type="checkbox"/>
DISTANCE SENSORS WARNINGS: VISUAL AND AUDIO	<input type="checkbox"/>	<input type="checkbox"/>	<input type="checkbox"/>
AFTER ROAD TEST, CHECK DIAGNOSTIC TROUBLE CODES USING FAST	<input type="checkbox"/>	<input type="checkbox"/>	<input type="checkbox"/>
ODOMETER:			
RECORD MILES / KILOMETERS READING AFTER ROAD TEST:	<input type="checkbox"/>	<input type="checkbox"/>	<input type="checkbox"/>
CHARGING:			
CHARGE HIGH VOLTAGE BATTERY TO 80%	<input type="checkbox"/>	<input type="checkbox"/>	<input type="checkbox"/>
IF VEHICLE WILL NOT BE DELIVERED WITHIN 72 HRS, PERFORM WEEKLY CHECKS OF 12V AND HIGH VOLTAGE BATTERIES			

low 12Vdt after 8 hours
unable to Unbrick.

650
1976

2026

Date 6-25-2024

Mileage In

Dealership

DEAD

	OK	NOK	N/A
VEHICLE VALIDATION AND INITIALIZATION			
CONFIRM VIN ON DOORS, HOOD, TAILGATE, B-PILLAR AND WINDSHIELD	<input checked="" type="checkbox"/>	<input type="checkbox"/>	<input type="checkbox"/>
OPEN HOOD AND REMOVE THE BATTERY TRANSPORT SWITCH	<input checked="" type="checkbox"/>	<input type="checkbox"/>	<input type="checkbox"/>
CALIBRATE ALL WINDOWS (DOGGIE WINDOWS NEED FAST TO CALIBRATE)	<input checked="" type="checkbox"/>	<input type="checkbox"/>	<input type="checkbox"/>
PERFORM ECALL ACTIVATION (NOT IN US / CANADA)	<input checked="" type="checkbox"/>	<input type="checkbox"/>	<input type="checkbox"/>
VEHICLE PROTECTION AND DAMAGE INSPECTION			
REMOVE EXTERIOR COVER	<input checked="" type="checkbox"/>	<input type="checkbox"/>	<input type="checkbox"/>
INSPECT FOR VEHICLE DAMAGE	<input checked="" type="checkbox"/>	<input type="checkbox"/>	<input type="checkbox"/>
INSPECT ALL EXTERIOR PANELS, GLASS, LIGHTS AND TRIM, MOLDINGS	<input checked="" type="checkbox"/>	<input type="checkbox"/>	<input type="checkbox"/>
EXTERIOR			
TURN ON ALL LIGHTS AND INSPECT FOR OPERATION	<input checked="" type="checkbox"/>	<input type="checkbox"/>	<input type="checkbox"/>
CHECK DOORS AND TAILGATE FOR PROPER OPERATION	<input checked="" type="checkbox"/>	<input type="checkbox"/>	<input type="checkbox"/>
INSPECT BODY FLUSHNESS FROM FRONT TO REAR	<input checked="" type="checkbox"/>	<input type="checkbox"/>	<input type="checkbox"/>
INSPECT ALL BODY GAPS	<input checked="" type="checkbox"/>	<input type="checkbox"/>	<input type="checkbox"/>
ADD WASHER FLUID AS NECESSARY	<input checked="" type="checkbox"/>	<input type="checkbox"/>	<input type="checkbox"/>
WHEELS & TIRES:			
CHECK WHEELS FOR CORRECT SIZE AND SPECIFICATION	<input checked="" type="checkbox"/>	<input type="checkbox"/>	<input type="checkbox"/>
CHECK TIRES FOR CORRECT SIZE AND SPECIFICATION	<input checked="" type="checkbox"/>	<input type="checkbox"/>	<input type="checkbox"/>
INSTALL HUB CAPS, IF EQUIPPED	<input checked="" type="checkbox"/>	<input type="checkbox"/>	<input type="checkbox"/>
CHECK AND ADJUST TIRE PRESSURE TO SPECS ON B-PILLAR STICKER	<input checked="" type="checkbox"/>	<input type="checkbox"/>	<input type="checkbox"/>
TORQUE LUG BOLTS TO 140 NM	<input checked="" type="checkbox"/>	<input type="checkbox"/>	<input type="checkbox"/>
CHARGE PORT			
OPEN CHARGE PORT DOOR AND ENSURE PROPER OPERATION	<input type="checkbox"/>	<input checked="" type="checkbox"/>	<input type="checkbox"/>
ENSURE CHARGE PORT LED IS FUNCTIONAL	<input checked="" type="checkbox"/>	<input type="checkbox"/>	<input type="checkbox"/>
CHECK EMERGENCY RELEASE CABLE FOR PROPER POSITIONING	<input checked="" type="checkbox"/>	<input type="checkbox"/>	<input type="checkbox"/>
CONNECT CHARGER TO ENSURE VEHICLE CHARGES	<input checked="" type="checkbox"/>	<input type="checkbox"/>	<input type="checkbox"/>
KEY FOB			
CHECK LOCK / UNLOCK OPERATION	<input type="checkbox"/>	<input checked="" type="checkbox"/>	<input type="checkbox"/>
CHECK CALIFORNIA MODE OPERATION	<input type="checkbox"/>	<input checked="" type="checkbox"/>	<input type="checkbox"/>
CHECK TAILGATE OPERATION.	<input type="checkbox"/>	<input checked="" type="checkbox"/>	<input type="checkbox"/>
CHECK TAILGATE GLASS OPERATION	<input type="checkbox"/>	<input checked="" type="checkbox"/>	<input type="checkbox"/>
CHECK NFC OPERATION	<input type="checkbox"/>	<input checked="" type="checkbox"/>	<input type="checkbox"/>
REPLACE REMOTE KEY FOB BATTERY	<input checked="" type="checkbox"/>	<input checked="" type="checkbox"/>	<input type="checkbox"/>
INTERIOR - DRIVER'S AREA			
CHECK WINDOW SWITCHES FOR PROPER OPERATION	<input checked="" type="checkbox"/>	<input type="checkbox"/>	<input type="checkbox"/>
CHECK LOCK / UNLOCK BUTTON	<input checked="" type="checkbox"/>	<input type="checkbox"/>	<input type="checkbox"/>
CHECK WINDOW LOCK-OUT	<input checked="" type="checkbox"/>	<input type="checkbox"/>	<input type="checkbox"/>
CHECK OUTSIDE MIRROR OPERATION	<input checked="" type="checkbox"/>	<input type="checkbox"/>	<input type="checkbox"/>
ENSURE PROPER DOOR HANDLE OPERATION	<input checked="" type="checkbox"/>	<input type="checkbox"/>	<input type="checkbox"/>
CHECK TAILGATE SWITCH OPERATION	<input checked="" type="checkbox"/>	<input type="checkbox"/>	<input type="checkbox"/>
CHECK EBRAKE ACTIVATION	<input checked="" type="checkbox"/>	<input type="checkbox"/>	<input type="checkbox"/>
CHECK SEAT OPERATION	<input checked="" type="checkbox"/>	<input type="checkbox"/>	<input type="checkbox"/>
CHECK SEAT BELT OPERATION	<input checked="" type="checkbox"/>	<input type="checkbox"/>	<input type="checkbox"/>

	OK	NOK	N/A
INSTRUMENT PANEL			
CHECK FOR TELLTALES OR WARNING ICONS	<input checked="" type="checkbox"/>	<input type="checkbox"/>	<input type="checkbox"/>
CHECK READY STATE	<input checked="" type="checkbox"/>	<input type="checkbox"/>	<input type="checkbox"/>
WIRELESS CHARGING PADS			
CHECK LEFT AND RIGHT WIRELESS CHARGING PORTS (AS EQUIPPED)	<input checked="" type="checkbox"/>	<input checked="" type="checkbox"/>	<input type="checkbox"/> <i>Some units.</i>
CENTER CONSOLE			
CHECK LID OPERATION	<input checked="" type="checkbox"/>	<input type="checkbox"/>	<input type="checkbox"/>
CHECK TACO TRAY AND ENSURE MECHANISM WORKS	<input checked="" type="checkbox"/>	<input type="checkbox"/>	<input type="checkbox"/>
CHECK USB PORTS OPERATION	<input checked="" type="checkbox"/>	<input type="checkbox"/>	<input type="checkbox"/>
REAR PASSENGER COMPARTMENT			
CHECK WINDOW SWITCH OPERATION	<input checked="" type="checkbox"/>	<input type="checkbox"/>	<input type="checkbox"/>
CHECK DOOR LOCK OPERATION	<input checked="" type="checkbox"/>	<input type="checkbox"/>	<input type="checkbox"/>
CHECK SEAT BELT OPERATION	<input checked="" type="checkbox"/>	<input type="checkbox"/>	<input type="checkbox"/>
CHECK CHILD SAFETY LOCK OPERATION	<input checked="" type="checkbox"/>	<input type="checkbox"/>	<input type="checkbox"/>
CHECK USB PORT AND LID OPERATION	<input checked="" type="checkbox"/>	<input type="checkbox"/>	<input type="checkbox"/>
CHECK LIMO MODE OPERATION	<input checked="" type="checkbox"/>	<input type="checkbox"/>	<input type="checkbox"/>
REAR CENTER ARM REST			
CHECK FOR PROPER OPERATION	<input checked="" type="checkbox"/>	<input type="checkbox"/>	<input type="checkbox"/>
CHECK SCREEN FOR PROPER DISPLAY AND ILLUMINATION	<input checked="" type="checkbox"/>	<input type="checkbox"/>	<input type="checkbox"/>
CHECK REAR A/C CONTROLS	<input checked="" type="checkbox"/>	<input type="checkbox"/>	<input type="checkbox"/>
CHECK REAR SEAT HEATER CONTROLS	<input checked="" type="checkbox"/>	<input type="checkbox"/>	<input type="checkbox"/>
CHECK REAR RADIO VOLUME CONTROLS	<input checked="" type="checkbox"/>	<input type="checkbox"/>	<input type="checkbox"/>
TRUNK			
CHECK TAILGATE OPEN SWITCH OPERATION	<input checked="" type="checkbox"/>	<input type="checkbox"/>	<input type="checkbox"/>
CHECK FLAT AND FOLD CARGO FLOOR	<input checked="" type="checkbox"/>	<input type="checkbox"/>	<input type="checkbox"/>
ENSURE TIRE KIT AND EXTERNAL POWER OUTLET ARE IN PLACE	<input checked="" type="checkbox"/>	<input type="checkbox"/>	<input type="checkbox"/>
CHECK 110V / 220V OUTLET IS OPERATIONAL	<input checked="" type="checkbox"/>	<input type="checkbox"/>	<input type="checkbox"/>
CHECK 12V POWER SOCKET	<input checked="" type="checkbox"/>	<input type="checkbox"/>	<input type="checkbox"/>
CHECK TAILGATE LIGHT OPERATION	<input checked="" type="checkbox"/>	<input type="checkbox"/>	<input type="checkbox"/>
CHECK CARGO LIGHT OPERATION	<input checked="" type="checkbox"/>	<input type="checkbox"/>	<input type="checkbox"/>
CHECK RETRACTABLE COVER OPERATION	<input checked="" type="checkbox"/>	<input type="checkbox"/>	<input type="checkbox"/>
CHECK TAILGATE HEIGHT-SET OPERATION	<input checked="" type="checkbox"/>	<input type="checkbox"/>	<input type="checkbox"/>
CHECK TAILGATE CLOSE SWITCH OPERATION	<input checked="" type="checkbox"/>	<input type="checkbox"/>	<input type="checkbox"/>
FRONT PASSENGER COMPARTMENT			
CHECK WINDOW SWITCH OPERATION	<input checked="" type="checkbox"/>	<input type="checkbox"/>	<input type="checkbox"/>
CHECK DOOR LOCK OPERATION	<input checked="" type="checkbox"/>	<input type="checkbox"/>	<input type="checkbox"/>
CHECK SEAT OPERATION	<input checked="" type="checkbox"/>	<input type="checkbox"/>	<input type="checkbox"/>
CHECK SEAT BELT OPERATION	<input checked="" type="checkbox"/>	<input type="checkbox"/>	<input type="checkbox"/>
CHECK TACO TRAY OPERATION	<input checked="" type="checkbox"/>	<input type="checkbox"/>	<input type="checkbox"/>
UNDERCAR INSPECTION			
INSPECT WHEELS AND TIRES FOR DAMAGE	<input checked="" type="checkbox"/>	<input type="checkbox"/>	<input type="checkbox"/>
INSPECT FRONT AND REAR BRAKE COMPONENTS FOR DAMAGE	<input checked="" type="checkbox"/>	<input type="checkbox"/>	<input type="checkbox"/>
INSPECT FRONT AND REAR SUSPENSION COMPONENTS FOR DAMAGE	<input checked="" type="checkbox"/>	<input type="checkbox"/>	<input type="checkbox"/>
INSPECT FRONT AND REAR DRIVETRAIN MOUNTS FOR DAMAGE	<input checked="" type="checkbox"/>	<input type="checkbox"/>	<input type="checkbox"/>
INSPECT UNDERSIDE OF HIGH VOLTAGE BATTERY FOR DAMAGE	<input checked="" type="checkbox"/>	<input type="checkbox"/>	<input type="checkbox"/>

	OK	NOK	N/A
STEERING WHEEL OPERATION			
CHECK WINDSHIELD WIPER OPERATION	<input checked="" type="checkbox"/>	<input type="checkbox"/>	<input type="checkbox"/>
CHECK WINDSHIELD WASHER OPERATION	<input checked="" type="checkbox"/>	<input type="checkbox"/>	<input type="checkbox"/>
CHECK TURN SIGNAL SWITCH OPERATION	<input checked="" type="checkbox"/>	<input type="checkbox"/>	<input type="checkbox"/>
CHECK GEAR SHIFT LEVER OPERATION	<input checked="" type="checkbox"/>	<input type="checkbox"/>	<input type="checkbox"/>
CHECK HORN OPERATION	<input checked="" type="checkbox"/>	<input type="checkbox"/>	<input type="checkbox"/>
CHECK VOLUME OPERATION	<input checked="" type="checkbox"/>	<input type="checkbox"/>	<input type="checkbox"/>
CHECK EARTH, FUN, HYPER MODE OPERATION	<input checked="" type="checkbox"/>	<input type="checkbox"/>	<input type="checkbox"/>
FLOATING BUTTONS			
CHECK DRIVER TEMPERATURE OPERATION	<input type="checkbox"/>	<input checked="" type="checkbox"/>	<input type="checkbox"/>
CHECK FAN SPEED OPERATION	<input checked="" type="checkbox"/>	<input checked="" type="checkbox"/>	<input type="checkbox"/>
CHECK WINDSHIELD DEFROST	<input checked="" type="checkbox"/>	<input type="checkbox"/>	<input type="checkbox"/>
ENGAGE HOLLYWOOD MODE	<input checked="" type="checkbox"/>	<input type="checkbox"/>	<input type="checkbox"/>
CHECK REAR WINDOW DEFROST	<input checked="" type="checkbox"/>	<input type="checkbox"/>	<input type="checkbox"/>
CHECK VOLUME OPERATION	<input checked="" type="checkbox"/>	<input type="checkbox"/>	<input type="checkbox"/>
CHECK PASSENGER TEMPERATURE OPERATION	<input checked="" type="checkbox"/>	<input type="checkbox"/>	<input type="checkbox"/>
CENTER DISPLAY			
SELECT FISKER ICON	<input type="checkbox"/>	<input checked="" type="checkbox"/>	<input type="checkbox"/>
CHECK SEAT HEATER OPERATION	<input type="checkbox"/>	<input checked="" type="checkbox"/>	<input type="checkbox"/>
CHECK RADIO OPERATION	<input type="checkbox"/>	<input checked="" type="checkbox"/>	<input type="checkbox"/>
SELECT NAVIGATION ICON	<input type="checkbox"/>	<input checked="" type="checkbox"/>	<input type="checkbox"/>
CHECK LOCATION ACCURACY	<input type="checkbox"/>	<input checked="" type="checkbox"/>	<input type="checkbox"/>
SELECT RADIO ICON	<input type="checkbox"/>	<input checked="" type="checkbox"/>	<input type="checkbox"/>
CHECK RADIO OPERATION	<input type="checkbox"/>	<input checked="" type="checkbox"/>	<input type="checkbox"/>
CHECK APPLICATION CONNECTIVITY	<input type="checkbox"/>	<input checked="" type="checkbox"/>	<input type="checkbox"/>
SELECT PHONE ICON	<input type="checkbox"/>	<input checked="" type="checkbox"/>	<input type="checkbox"/>
ENSURE "NO PHONES CONNECTED"	<input type="checkbox"/>	<input checked="" type="checkbox"/>	<input type="checkbox"/>
SELECT CHARGE ICON	<input type="checkbox"/>	<input checked="" type="checkbox"/>	<input type="checkbox"/>
ENSURE BATTERY LIMIT IS SET AT 80%	<input type="checkbox"/>	<input checked="" type="checkbox"/>	<input type="checkbox"/>
ENSURE MAX CHARGING CURRENT TO 32A	<input type="checkbox"/>	<input checked="" type="checkbox"/>	<input type="checkbox"/>
SELECT ODOMETER AND ENSURE VALUE IS ACCURATE	<input type="checkbox"/>	<input type="checkbox"/>	<input type="checkbox"/>
SELECT FAN ICON	<input type="checkbox"/>	<input type="checkbox"/>	<input type="checkbox"/>
ACTIVATE STEERING WHEEL HEATER	<input checked="" type="checkbox"/>	<input type="checkbox"/>	<input type="checkbox"/>
ACTIVATE SEAT HEATERS	<input checked="" type="checkbox"/>	<input type="checkbox"/>	<input type="checkbox"/>
CHECK A/C OPERATION	<input checked="" type="checkbox"/>	<input type="checkbox"/>	<input type="checkbox"/>
CHECK MODE OPERATION	<input checked="" type="checkbox"/>	<input type="checkbox"/>	<input type="checkbox"/>
CHECK VENT OPERATION	<input checked="" type="checkbox"/>	<input type="checkbox"/>	<input type="checkbox"/>
SELECT SETTINGS ICON	<input checked="" type="checkbox"/>	<input type="checkbox"/>	<input type="checkbox"/>
SELECT GENERAL	<input checked="" type="checkbox"/>	<input type="checkbox"/>	<input type="checkbox"/>
ADJUST STEERING WHEEL	<input checked="" type="checkbox"/>	<input type="checkbox"/>	<input type="checkbox"/>
LANGUAGE - SET TO LOCAL LANGUAGE	<input checked="" type="checkbox"/>	<input type="checkbox"/>	<input type="checkbox"/>
SELECT SOFTWARE	<input checked="" type="checkbox"/>	<input type="checkbox"/>	<input type="checkbox"/>
COMPARE VEHICLE SOFTWARE WITH LATEST AVAILABLE	<input type="checkbox"/>	<input type="checkbox"/>	<input type="checkbox"/>
OVERHEAD CONSOLE			
CHECK REAR WINDOW SWITCH OPERATION	<input checked="" type="checkbox"/>	<input type="checkbox"/>	<input type="checkbox"/>
CHECK CALIFORNIA MODE SWITCH OPERATION	<input checked="" type="checkbox"/>	<input type="checkbox"/>	<input type="checkbox"/>
CHECK TAILGATE SWITCH OPERATION	<input checked="" type="checkbox"/>	<input type="checkbox"/>	<input type="checkbox"/>
CHECK DOME LIGHT OPERATION	<input checked="" type="checkbox"/>	<input type="checkbox"/>	<input type="checkbox"/>
CHECK PASSENGER LIGHT OPERATION	<input checked="" type="checkbox"/>	<input type="checkbox"/>	<input type="checkbox"/>
CHECK REAR PASSENGER LIGHT OPERATION	<input checked="" type="checkbox"/>	<input type="checkbox"/>	<input type="checkbox"/>
CHECK HAZARD SWITCH LIGHT OPERATION	<input checked="" type="checkbox"/>	<input type="checkbox"/>	<input type="checkbox"/>

cross brake

	OK	NOK	N/A
TEST DRIVE READINESS			
TEST 12V BATTERY WITH BATTERY TESTER - RECORD RESULTS <i>new</i>	<input checked="" type="checkbox"/>	<input checked="" type="checkbox"/>	<input type="checkbox"/>
CLOSE HOOD, INSTALL HOLD-DOWN BOLTS AND TORQUE TO 19NM	<input checked="" type="checkbox"/>	<input type="checkbox"/>	<input type="checkbox"/>
PERFORM INFOTAINMENT SYSTEM RESET	<input checked="" type="checkbox"/>	<input type="checkbox"/>	<input type="checkbox"/>
CLEAR ALL DIAGNOSTIC TROUBLE CODES USING FAST	<input checked="" type="checkbox"/>	<input type="checkbox"/>	<input type="checkbox"/>
ENSURE VEHICLE GOES THROUGH A SLEEP CYCLE	<input checked="" type="checkbox"/>	<input type="checkbox"/>	<input type="checkbox"/>
TEST DRIVE			
PHYSICALLY ENSURE HOOD CLOSED BY ATTEMPTING TO LIFT OPEN	<input checked="" type="checkbox"/>	<input type="checkbox"/>	<input type="checkbox"/>
CHECK VEHICLE IN ALL GEARS AND ENSURE GEAR SELECT OPERATION	<input checked="" type="checkbox"/>	<input type="checkbox"/>	<input type="checkbox"/>
CHECK EBRAKE RELEASE WITH SEAT BELT UNBUCKLED	<input checked="" type="checkbox"/>	<input type="checkbox"/>	<input type="checkbox"/>
CHECK EBRAKE RELEASE WITH SEAT BELT BUCKLED	<input checked="" type="checkbox"/>	<input type="checkbox"/>	<input type="checkbox"/>
CHECK FOR NOISE, VIBRATION AND HARSHNESS	<input checked="" type="checkbox"/>	<input type="checkbox"/>	<input type="checkbox"/>
CHECK FOR SQUEAKS AND RATTLES	<input checked="" type="checkbox"/>	<input type="checkbox"/>	<input type="checkbox"/>
CHECK CRUISE CONTROL OPERATION	<input checked="" type="checkbox"/>	<input type="checkbox"/>	<input type="checkbox"/>
CHECK LIGHT BRAKE OPERATION	<input checked="" type="checkbox"/>	<input type="checkbox"/>	<input type="checkbox"/>
CHECK MODERATE BRAKE OPERATION	<input checked="" type="checkbox"/>	<input type="checkbox"/>	<input type="checkbox"/>
CHECK HARD BRAKE OPERATION	<input checked="" type="checkbox"/>	<input type="checkbox"/>	<input type="checkbox"/>
CHECK FOR STRAIGHTNESS WHILE BRAKING	<input checked="" type="checkbox"/>	<input type="checkbox"/>	<input type="checkbox"/>
CHECK FOR SQUEAKS WHILE BRAKING	<input checked="" type="checkbox"/>	<input type="checkbox"/>	<input type="checkbox"/>
CHECK REGENERATIVE BRAKING MODES	<input checked="" type="checkbox"/>	<input type="checkbox"/>	<input type="checkbox"/>
CHECK EARTH, FUN, AND HYPER MODES	<input checked="" type="checkbox"/>	<input type="checkbox"/>	<input type="checkbox"/>
CHECK FOR TELLTALES AND WARNING ICONS	<input checked="" type="checkbox"/>	<input type="checkbox"/>	<input type="checkbox"/>
CHECK ADAS FEATURES	<input checked="" type="checkbox"/>	<input type="checkbox"/>	<input type="checkbox"/>
LANE KEEP ASSIST WARNINGS: VISUAL AND AUDIO	<input checked="" type="checkbox"/>	<input type="checkbox"/>	<input type="checkbox"/>
DISTANCE SENSORS WARNINGS: VISUAL AND AUDIO	<input checked="" type="checkbox"/>	<input type="checkbox"/>	<input type="checkbox"/>
AFTER ROAD TEST, CHECK DIAGNOSTIC TROUBLE CODES USING FAST	<input checked="" type="checkbox"/>	<input type="checkbox"/>	<input type="checkbox"/>
ODOMETER:			
RECORD MILES / KILOMETERS READING AFTER ROAD TEST: _____	<input checked="" type="checkbox"/>	<input type="checkbox"/>	<input type="checkbox"/>
CHARGING:			
CHARGE HIGH VOLTAGE BATTERY TO 80%	<input checked="" type="checkbox"/>	<input type="checkbox"/>	<input type="checkbox"/>
IF VEHICLE WILL NOT BE DELIVERED WITHIN 72 HRS, PERFORM WEEKLY CHECKS OF 12V AND HIGH VOLTAGE BATTERIES			

$6 \times 247 = 1482$
 $12V = 650$

 2132.00

DEAD

Dealership

	OK	NOK	N/A
VEHICLE VALIDATION AND INITIALIZATION			
CONFIRM VIN ON DOORS, HOOD, TAILGATE, B-PILLAR AND WINDSHIELD	<input checked="" type="checkbox"/>	<input type="checkbox"/>	<input type="checkbox"/>
OPEN HOOD AND REMOVE THE BATTERY TRANSPORT SWITCH	<input checked="" type="checkbox"/>	<input type="checkbox"/>	<input type="checkbox"/>
CALIBRATE ALL WINDOWS (DOGGIE WINDOWS NEED FAST TO CALIBRATE)	<input checked="" type="checkbox"/>	<input type="checkbox"/>	<input type="checkbox"/>
PERFORM ECALL ACTIVATION (NOT IN US / CANADA)	<input type="checkbox"/>	<input type="checkbox"/>	<input type="checkbox"/>
VEHICLE PROTECTION AND DAMAGE INSPECTION			
REMOVE EXTERIOR COVER	<input checked="" type="checkbox"/>	<input type="checkbox"/>	<input type="checkbox"/>
INSPECT FOR VEHICLE DAMAGE	<input checked="" type="checkbox"/>	<input type="checkbox"/>	<input type="checkbox"/>
INSPECT ALL EXTERIOR PANELS, GLASS, LIGHTS AND TRIM, MOLDINGS	<input checked="" type="checkbox"/>	<input type="checkbox"/>	<input type="checkbox"/>
EXTERIOR			
TURN ON ALL LIGHTS AND INSPECT FOR OPERATION	<input checked="" type="checkbox"/>	<input type="checkbox"/>	<input type="checkbox"/>
CHECK DOORS AND TAILGATE FOR PROPER OPERATION	<input checked="" type="checkbox"/>	<input type="checkbox"/>	<input type="checkbox"/>
INSPECT BODY FLUSHNESS FROM FRONT TO REAR	<input checked="" type="checkbox"/>	<input type="checkbox"/>	<input type="checkbox"/>
INSPECT ALL BODY GAPS	<input checked="" type="checkbox"/>	<input type="checkbox"/>	<input type="checkbox"/>
ADD WASHER FLUID AS NECESSARY	<input checked="" type="checkbox"/>	<input type="checkbox"/>	<input type="checkbox"/>
WHEELS & TIRES:			
CHECK WHEELS FOR CORRECT SIZE AND SPECIFICATION	<input checked="" type="checkbox"/>	<input type="checkbox"/>	<input type="checkbox"/>
CHECK TIRES FOR CORRECT SIZE AND SPECIFICATION	<input checked="" type="checkbox"/>	<input type="checkbox"/>	<input type="checkbox"/>
INSTALL HUB CAPS, IF EQUIPPED	<input checked="" type="checkbox"/>	<input type="checkbox"/>	<input type="checkbox"/>
CHECK AND ADJUST TIRE PRESSURE TO SPECS ON B-PILLAR STICKER	<input checked="" type="checkbox"/>	<input type="checkbox"/>	<input type="checkbox"/>
TORQUE LUG BOLTS TO 140 NM	<input checked="" type="checkbox"/>	<input type="checkbox"/>	<input type="checkbox"/>
CHARGE PORT			
OPEN CHARGE PORT DOOR AND ENSURE PROPER OPERATION	<input type="checkbox"/>	<input checked="" type="checkbox"/>	<input type="checkbox"/>
ENSURE CHARGE PORT LED IS FUNCTIONAL	<input type="checkbox"/>	<input checked="" type="checkbox"/>	<input type="checkbox"/>
CHECK EMERGENCY RELEASE CABLE FOR PROPER POSITIONING	<input type="checkbox"/>	<input checked="" type="checkbox"/>	<input type="checkbox"/>
CONNECT CHARGER TO ENSURE VEHICLE CHARGES	<input type="checkbox"/>	<input checked="" type="checkbox"/>	<input type="checkbox"/>
KEY FOB			
CHECK LOCK / UNLOCK OPERATION	<input checked="" type="checkbox"/>	<input type="checkbox"/>	<input type="checkbox"/>
CHECK CALIFORNIA MODE OPERATION	<input type="checkbox"/>	<input checked="" type="checkbox"/>	<input type="checkbox"/>
CHECK TAILGATE OPERATION	<input type="checkbox"/>	<input checked="" type="checkbox"/>	<input type="checkbox"/>
CHECK TAILGATE GLASS OPERATION	<input type="checkbox"/>	<input checked="" type="checkbox"/>	<input type="checkbox"/>
CHECK NFC OPERATION	<input type="checkbox"/>	<input checked="" type="checkbox"/>	<input type="checkbox"/>
REPLACE REMOTE KEY FOB BATTERY	<input checked="" type="checkbox"/>	<input checked="" type="checkbox"/>	<input type="checkbox"/>
INTERIOR - DRIVER'S AREA			
CHECK WINDOW SWITCHES FOR PROPER OPERATION	<input type="checkbox"/>	<input checked="" type="checkbox"/>	<input type="checkbox"/>
CHECK LOCK / UNLOCK BUTTON	<input checked="" type="checkbox"/>	<input type="checkbox"/>	<input type="checkbox"/>
CHECK WINDOW LOCK-OUT	<input checked="" type="checkbox"/>	<input type="checkbox"/>	<input type="checkbox"/>
CHECK OUTSIDE MIRROR OPERATION	<input checked="" type="checkbox"/>	<input type="checkbox"/>	<input type="checkbox"/>
ENSURE PROPER DOOR HANDLE OPERATION	<input checked="" type="checkbox"/>	<input type="checkbox"/>	<input type="checkbox"/>
CHECK TAILGATE SWITCH OPERATION	<input checked="" type="checkbox"/>	<input type="checkbox"/>	<input type="checkbox"/>
CHECK EBRAKE ACTIVATION	<input checked="" type="checkbox"/>	<input type="checkbox"/>	<input type="checkbox"/>
CHECK SEAT OPERATION	<input checked="" type="checkbox"/>	<input type="checkbox"/>	<input type="checkbox"/>
CHECK SEAT BELT OPERATION	<input checked="" type="checkbox"/>	<input type="checkbox"/>	<input type="checkbox"/>

	OK	NOK	N/A
INSTRUMENT PANEL			
CHECK FOR TELLTALES OR WARNING ICONS	<input checked="" type="checkbox"/>	<input type="checkbox"/>	<input type="checkbox"/>
CHECK READY STATE	<input checked="" type="checkbox"/>	<input type="checkbox"/>	<input type="checkbox"/>
WIRELESS CHARGING PADS			
CHECK LEFT AND RIGHT WIRELESS CHARGING PORTS (AS EQUIPPED)	<input checked="" type="checkbox"/>	<input type="checkbox"/>	<input type="checkbox"/>
CENTER CONSOLE			
CHECK LID OPERATION	<input checked="" type="checkbox"/>	<input type="checkbox"/>	<input type="checkbox"/>
CHECK TACO TRAY AND ENSURE MECHANISM WORKS	<input checked="" type="checkbox"/>	<input type="checkbox"/>	<input type="checkbox"/>
CHECK USB PORTS OPERATION	<input checked="" type="checkbox"/>	<input type="checkbox"/>	<input type="checkbox"/>
REAR PASSENGER COMPARTMENT			
CHECK WINDOW SWITCH OPERATION	<input checked="" type="checkbox"/>	<input type="checkbox"/>	<input type="checkbox"/>
CHECK DOOR LOCK OPERATION	<input checked="" type="checkbox"/>	<input type="checkbox"/>	<input type="checkbox"/>
CHECK SEAT BELT OPERATION	<input checked="" type="checkbox"/>	<input type="checkbox"/>	<input type="checkbox"/>
CHECK CHILD SAFETY LOCK OPERATION	<input checked="" type="checkbox"/>	<input type="checkbox"/>	<input type="checkbox"/>
CHECK USB PORT AND LID OPERATION	<input checked="" type="checkbox"/>	<input type="checkbox"/>	<input type="checkbox"/>
CHECK LIMO MODE OPERATION	<input checked="" type="checkbox"/>	<input type="checkbox"/>	<input type="checkbox"/>
REAR CENTER ARM REST			
CHECK FOR PROPER OPERATION	<input checked="" type="checkbox"/>	<input type="checkbox"/>	<input type="checkbox"/>
CHECK SCREEN FOR PROPER DISPLAY AND ILLUMINATION	<input checked="" type="checkbox"/>	<input type="checkbox"/>	<input type="checkbox"/>
CHECK REAR A/C CONTROLS	<input checked="" type="checkbox"/>	<input type="checkbox"/>	<input type="checkbox"/>
CHECK REAR SEAT HEATER CONTROLS	<input checked="" type="checkbox"/>	<input type="checkbox"/>	<input type="checkbox"/>
CHECK REAR RADIO VOLUME CONTROLS	<input checked="" type="checkbox"/>	<input type="checkbox"/>	<input type="checkbox"/>
TRUNK			
CHECK TAILGATE OPEN SWITCH OPERATION	<input checked="" type="checkbox"/>	<input type="checkbox"/>	<input type="checkbox"/>
CHECK FLAT AND FOLD CARGO FLOOR	<input checked="" type="checkbox"/>	<input type="checkbox"/>	<input type="checkbox"/>
ENSURE TIRE KIT AND EXTERNAL POWER OUTLET ARE IN PLACE	<input checked="" type="checkbox"/>	<input type="checkbox"/>	<input type="checkbox"/>
CHECK 110V / 220V OUTLET IS OPERATIONAL	<input checked="" type="checkbox"/>	<input type="checkbox"/>	<input type="checkbox"/>
CHECK 12V POWER SOCKET	<input checked="" type="checkbox"/>	<input type="checkbox"/>	<input type="checkbox"/>
CHECK TAILGATE LIGHT OPERATION	<input checked="" type="checkbox"/>	<input type="checkbox"/>	<input type="checkbox"/>
CHECK CARGO LIGHT OPERATION	<input checked="" type="checkbox"/>	<input type="checkbox"/>	<input type="checkbox"/>
CHECK RETRACTABLE COVER OPERATION	<input checked="" type="checkbox"/>	<input type="checkbox"/>	<input type="checkbox"/>
CHECK TAILGATE HEIGHT-SET OPERATION	<input checked="" type="checkbox"/>	<input type="checkbox"/>	<input type="checkbox"/>
CHECK TAILGATE CLOSE SWITCH OPERATION	<input checked="" type="checkbox"/>	<input type="checkbox"/>	<input type="checkbox"/>
FRONT PASSENGER COMPARTMENT			
CHECK WINDOW SWITCH OPERATION	<input type="checkbox"/>	<input checked="" type="checkbox"/>	<input type="checkbox"/>
CHECK DOOR LOCK OPERATION	<input checked="" type="checkbox"/>	<input type="checkbox"/>	<input type="checkbox"/>
CHECK SEAT OPERATION	<input checked="" type="checkbox"/>	<input type="checkbox"/>	<input type="checkbox"/>
CHECK SEAT BELT OPERATION	<input checked="" type="checkbox"/>	<input type="checkbox"/>	<input type="checkbox"/>
CHECK TACO TRAY OPERATION	<input checked="" type="checkbox"/>	<input type="checkbox"/>	<input type="checkbox"/>
UNDERCAR INSPECTION			
INSPECT WHEELS AND TIRES FOR DAMAGE	<input checked="" type="checkbox"/>	<input type="checkbox"/>	<input type="checkbox"/>
INSPECT FRONT AND REAR BRAKE COMPONENTS FOR DAMAGE	<input checked="" type="checkbox"/>	<input type="checkbox"/>	<input type="checkbox"/>
INSPECT FRONT AND REAR SUSPENSION COMPONENTS FOR DAMAGE	<input checked="" type="checkbox"/>	<input type="checkbox"/>	<input type="checkbox"/>
INSPECT FRONT AND REAR DRIVETRAIN MOUNTS FOR DAMAGE	<input checked="" type="checkbox"/>	<input type="checkbox"/>	<input type="checkbox"/>
INSPECT UNDERSIDE OF HIGH VOLTAGE BATTERY FOR DAMAGE	<input checked="" type="checkbox"/>	<input type="checkbox"/>	<input type="checkbox"/>

	OK	NOK	N/A
STEERING WHEEL OPERATION			
CHECK WINDSHIELD WIPER OPERATION	<input checked="" type="checkbox"/>	<input type="checkbox"/>	<input type="checkbox"/>
CHECK WINDSHIELD WASHER OPERATION	<input checked="" type="checkbox"/>	<input type="checkbox"/>	<input type="checkbox"/>
CHECK TURN SIGNAL SWITCH OPERATION	<input checked="" type="checkbox"/>	<input type="checkbox"/>	<input type="checkbox"/>
CHECK GEAR SHIFT LEVER OPERATION	<input checked="" type="checkbox"/>	<input type="checkbox"/>	<input type="checkbox"/>
CHECK HORN OPERATION	<input checked="" type="checkbox"/>	<input type="checkbox"/>	<input type="checkbox"/>
CHECK VOLUME OPERATION	<input checked="" type="checkbox"/>	<input type="checkbox"/>	<input type="checkbox"/>
CHECK EARTH, FUN, HYPER MODE OPERATION	<input checked="" type="checkbox"/>	<input type="checkbox"/>	<input type="checkbox"/>
FLOATING BUTTONS			
CHECK DRIVER TEMPERATURE OPERATION	<input checked="" type="checkbox"/>	<input type="checkbox"/>	<input type="checkbox"/>
CHECK FAN SPEED OPERATION	<input checked="" type="checkbox"/>	<input type="checkbox"/>	<input type="checkbox"/>
CHECK WINDSHIELD DEFROST	<input checked="" type="checkbox"/>	<input type="checkbox"/>	<input type="checkbox"/>
ENGAGE HOLLYWOOD MODE	<input checked="" type="checkbox"/>	<input type="checkbox"/>	<input type="checkbox"/>
CHECK REAR WINDOW DEFROST	<input checked="" type="checkbox"/>	<input type="checkbox"/>	<input type="checkbox"/>
CHECK VOLUME OPERATION	<input checked="" type="checkbox"/>	<input type="checkbox"/>	<input type="checkbox"/>
CHECK PASSENGER TEMPERATURE OPERATION	<input checked="" type="checkbox"/>	<input type="checkbox"/>	<input type="checkbox"/>
CENTER DISPLAY			
SELECT FISHER ICON	<input checked="" type="checkbox"/>	<input type="checkbox"/>	<input type="checkbox"/>
CHECK SEAT HEATER OPERATION	<input checked="" type="checkbox"/>	<input type="checkbox"/>	<input type="checkbox"/>
CHECK RADIO OPERATION	<input checked="" type="checkbox"/>	<input type="checkbox"/>	<input type="checkbox"/>
SELECT NAVIGATION ICON	<input checked="" type="checkbox"/>	<input type="checkbox"/>	<input type="checkbox"/>
CHECK LOCATION ACCURACY	<input checked="" type="checkbox"/>	<input type="checkbox"/>	<input type="checkbox"/>
SELECT RADIO ICON	<input checked="" type="checkbox"/>	<input type="checkbox"/>	<input type="checkbox"/>
CHECK RADIO OPERATION	<input checked="" type="checkbox"/>	<input type="checkbox"/>	<input type="checkbox"/>
CHECK APPLICATION CONNECTIVITY	<input checked="" type="checkbox"/>	<input type="checkbox"/>	<input type="checkbox"/>
SELECT PHONE ICON	<input checked="" type="checkbox"/>	<input type="checkbox"/>	<input type="checkbox"/>
ENSURE "NO PHONES CONNECTED"	<input checked="" type="checkbox"/>	<input type="checkbox"/>	<input type="checkbox"/>
SELECT CHARGE ICON	<input checked="" type="checkbox"/>	<input type="checkbox"/>	<input type="checkbox"/>
ENSURE BATTERY LIMIT IS SET AT 80%	<input checked="" type="checkbox"/>	<input type="checkbox"/>	<input type="checkbox"/>
ENSURE MAX CHARGING CURRENT TO 32A	<input checked="" type="checkbox"/>	<input type="checkbox"/>	<input type="checkbox"/>
SELECT ODOMETER AND ENSURE VALUE IS ACCURATE	<input checked="" type="checkbox"/>	<input type="checkbox"/>	<input type="checkbox"/>
SELECT FAN ICON	<input checked="" type="checkbox"/>	<input type="checkbox"/>	<input type="checkbox"/>
ACTIVATE STEERING WHEEL HEATER	<input checked="" type="checkbox"/>	<input type="checkbox"/>	<input type="checkbox"/>
ACTIVATE SEAT HEATERS	<input checked="" type="checkbox"/>	<input type="checkbox"/>	<input type="checkbox"/>
CHECK A/C OPERATION	<input checked="" type="checkbox"/>	<input type="checkbox"/>	<input type="checkbox"/>
CHECK MODE OPERATION	<input checked="" type="checkbox"/>	<input type="checkbox"/>	<input type="checkbox"/>
CHECK VENT OPERATION	<input checked="" type="checkbox"/>	<input type="checkbox"/>	<input type="checkbox"/>
SELECT SETTINGS ICON	<input checked="" type="checkbox"/>	<input type="checkbox"/>	<input type="checkbox"/>
SELECT GENERAL	<input checked="" type="checkbox"/>	<input type="checkbox"/>	<input type="checkbox"/>
ADJUST STEERING WHEEL	<input checked="" type="checkbox"/>	<input type="checkbox"/>	<input type="checkbox"/>
LANGUAGE - SET TO LOCAL LANGUAGE	<input checked="" type="checkbox"/>	<input type="checkbox"/>	<input type="checkbox"/>
SELECT SOFTWARE	<input checked="" type="checkbox"/>	<input type="checkbox"/>	<input type="checkbox"/>
COMPARE VEHICLE SOFTWARE WITH LATEST AVAILABLE	<input checked="" type="checkbox"/>	<input type="checkbox"/>	<input type="checkbox"/>
OVERHEAD CONSOLE			
CHECK REAR WINDOW SWITCH OPERATION	<input type="checkbox"/>	<input checked="" type="checkbox"/>	<input type="checkbox"/>
CHECK CALIFORNIA MODE SWITCH OPERATION	<input checked="" type="checkbox"/>	<input type="checkbox"/>	<input type="checkbox"/>
CHECK TAILGATE SWITCH OPERATION	<input checked="" type="checkbox"/>	<input type="checkbox"/>	<input type="checkbox"/>
CHECK DOME LIGHT OPERATION	<input checked="" type="checkbox"/>	<input type="checkbox"/>	<input type="checkbox"/>
CHECK PASSENGER LIGHT OPERATION	<input checked="" type="checkbox"/>	<input type="checkbox"/>	<input type="checkbox"/>
CHECK REAR PASSENGER LIGHT OPERATION	<input checked="" type="checkbox"/>	<input type="checkbox"/>	<input type="checkbox"/>
CHECK HAZARD SWITCH LIGHT OPERATION	<input checked="" type="checkbox"/>	<input type="checkbox"/>	<input type="checkbox"/>

	OK	NOK	N/A
TEST DRIVE READINESS			
TEST 12V BATTERY WITH BATTERY TESTER - RECORD RESULTS	<input checked="" type="checkbox"/>	<input type="checkbox"/>	<input type="checkbox"/>
CLOSE HOOD, INSTALL HOLD-DOWN BOLTS AND TORQUE TO 19NM	<input checked="" type="checkbox"/>	<input type="checkbox"/>	<input type="checkbox"/>
PERFORM INFOTAINMENT SYSTEM RESET	<input checked="" type="checkbox"/>	<input type="checkbox"/>	<input type="checkbox"/>
CLEAR ALL DIAGNOSTIC TROUBLE CODES USING FAST	<input checked="" type="checkbox"/>	<input type="checkbox"/>	<input type="checkbox"/>
ENSURE VEHICLE GOES THROUGH A SLEEP CYCLE	<input checked="" type="checkbox"/>	<input type="checkbox"/>	<input type="checkbox"/>
TEST DRIVE			
PHYSICALLY ENSURE HOOD CLOSED BY ATTEMPTING TO LIFT OPEN	<input type="checkbox"/>	<input checked="" type="checkbox"/>	<input type="checkbox"/>
CHECK VEHICLE IN ALL GEARS AND ENSURE GEAR SELECT OPERATION	<input checked="" type="checkbox"/>	<input type="checkbox"/>	<input type="checkbox"/>
CHECK EBRAKE RELEASE WITH SEAT BELT UNBUCKLED	<input checked="" type="checkbox"/>	<input type="checkbox"/>	<input type="checkbox"/>
CHECK EBRAKE RELEASE WITH SEAT BELT BUCKELED	<input checked="" type="checkbox"/>	<input type="checkbox"/>	<input type="checkbox"/>
CHECK FOR NOISE, VIBRATION AND HARSHNESS	<input checked="" type="checkbox"/>	<input type="checkbox"/>	<input type="checkbox"/>
CHECK FOR SQUEAKS AND RATTLES	<input checked="" type="checkbox"/>	<input type="checkbox"/>	<input type="checkbox"/>
CHECK CRUISE CONTROL OPERATION	<input checked="" type="checkbox"/>	<input type="checkbox"/>	<input type="checkbox"/>
CHECK LIGHT BRAKE OPERATION	<input checked="" type="checkbox"/>	<input type="checkbox"/>	<input type="checkbox"/>
CHECK MODERATE BRAKE OPERATION	<input checked="" type="checkbox"/>	<input type="checkbox"/>	<input type="checkbox"/>
CHECK HARD BRAKE OPERATION	<input checked="" type="checkbox"/>	<input type="checkbox"/>	<input type="checkbox"/>
CHECK FOR STRAIGHTNESS WHILE BRAKING	<input checked="" type="checkbox"/>	<input type="checkbox"/>	<input type="checkbox"/>
CHECK FOR SQUEAKS WHILE BRAKING	<input checked="" type="checkbox"/>	<input type="checkbox"/>	<input type="checkbox"/>
CHECK REGENERATIVE BRAKING MODES	<input checked="" type="checkbox"/>	<input type="checkbox"/>	<input type="checkbox"/>
CHECK EARTH, FUN, AND HYPER MODES	<input checked="" type="checkbox"/>	<input type="checkbox"/>	<input type="checkbox"/>
CHECK FOR TELLTALES AND WARNING ICONS	<input checked="" type="checkbox"/>	<input type="checkbox"/>	<input type="checkbox"/>
CHECK ADAS FEATURES	<input checked="" type="checkbox"/>	<input type="checkbox"/>	<input type="checkbox"/>
LANE KEEP ASSIST WARNINGS: VISUAL AND AUDIO	<input checked="" type="checkbox"/>	<input type="checkbox"/>	<input type="checkbox"/>
DISTANCE SENSORS WARNINGS: VISUAL AND AUDIO	<input checked="" type="checkbox"/>	<input type="checkbox"/>	<input type="checkbox"/>
AFTER ROAD TEST, CHECK DIAGNOSTIC TROUBLE CODES USING FAST	<input checked="" type="checkbox"/>	<input type="checkbox"/>	<input type="checkbox"/>
ODOMETER:			
RECORD MILES / KILOMETERS READING AFTER ROAD TEST:	<input checked="" type="checkbox"/>	<input type="checkbox"/>	<input type="checkbox"/>
CHARGING:			
CHARGE HIGH VOLTAGE BATTERY TO 80%	<input checked="" type="checkbox"/>	<input type="checkbox"/>	<input type="checkbox"/>
IF VEHICLE WILL NOT BE DELIVERED WITHIN 72 HRS, PERFORM WEEKLY CHECKS OF 12V AND HIGH VOLTAGE BATTERIES			

6 x 1482

650 Nanb2V

2/32

Date 6-25-24 Mileage In

Dealership DEAD

	OK	NOK	N/A
VEHICLE VALIDATION AND INITIALIZATION			
CONFIRM VIN ON DOORS, HOOD, TAILGATE, B-PILLAR AND WINDSHIELD	<input checked="" type="checkbox"/>	<input type="checkbox"/>	<input type="checkbox"/>
OPEN HOOD AND REMOVE THE BATTERY TRANSPORT SWITCH	<input checked="" type="checkbox"/>	<input type="checkbox"/>	<input type="checkbox"/>
CALIBRATE ALL WINDOWS (DOGGIE WINDOWS NEED FAST TO CALIBRATE)	<input checked="" type="checkbox"/>	<input type="checkbox"/>	<input type="checkbox"/>
PERFORM ECALL ACTIVATION (NOT IN US / CANADA)	<input checked="" type="checkbox"/>	<input type="checkbox"/>	<input type="checkbox"/>
VEHICLE PROTECTION AND DAMAGE INSPECTION			
REMOVE EXTERIOR COVER	<input checked="" type="checkbox"/>	<input type="checkbox"/>	<input type="checkbox"/>
INSPECT FOR VEHICLE DAMAGE	<input checked="" type="checkbox"/>	<input type="checkbox"/>	<input type="checkbox"/>
INSPECT ALL EXTERIOR PANELS, GLASS, LIGHTS AND TRIM, MOLDINGS	<input checked="" type="checkbox"/>	<input type="checkbox"/>	<input type="checkbox"/>
EXTERIOR			
TURN ON ALL LIGHTS AND INSPECT FOR OPERATION	<input checked="" type="checkbox"/>	<input type="checkbox"/>	<input type="checkbox"/>
CHECK DOORS AND TAILGATE FOR PROPER OPERATION	<input checked="" type="checkbox"/>	<input type="checkbox"/>	<input type="checkbox"/>
INSPECT BODY FLUSHNESS FROM FRONT TO REAR	<input checked="" type="checkbox"/>	<input type="checkbox"/>	<input type="checkbox"/>
INSPECT ALL BODY GAPS	<input checked="" type="checkbox"/>	<input type="checkbox"/>	<input type="checkbox"/>
ADD WASHER FLUID AS NECESSARY	<input checked="" type="checkbox"/>	<input type="checkbox"/>	<input type="checkbox"/>
WHEELS & TIRES:			
CHECK WHEELS FOR CORRECT SIZE AND SPECIFICATION	<input checked="" type="checkbox"/>	<input type="checkbox"/>	<input type="checkbox"/>
CHECK TIRES FOR CORRECT SIZE AND SPECIFICATION	<input checked="" type="checkbox"/>	<input type="checkbox"/>	<input type="checkbox"/>
INSTALL HUB CAPS, IF EQUIPPED	<input checked="" type="checkbox"/>	<input type="checkbox"/>	<input type="checkbox"/>
CHECK AND ADJUST TIRE PRESSURE TO SPECS ON B-PILLAR STICKER	<input checked="" type="checkbox"/>	<input type="checkbox"/>	<input type="checkbox"/>
TORQUE LUG BOLTS TO 140 NM	<input checked="" type="checkbox"/>	<input type="checkbox"/>	<input type="checkbox"/>
CHARGE PORT			
OPEN CHARGE PORT DOOR AND ENSURE PROPER OPERATION	<input type="checkbox"/>	<input checked="" type="checkbox"/>	<input type="checkbox"/>
ENSURE CHARGE PORT LED IS FUNCTIONAL	<input type="checkbox"/>	<input checked="" type="checkbox"/>	<input type="checkbox"/>
CHECK EMERGENCY RELEASE CABLE FOR PROPER POSITIONING	<input type="checkbox"/>	<input checked="" type="checkbox"/>	<input type="checkbox"/>
CONNECT CHARGER TO ENSURE VEHICLE CHARGES	<input type="checkbox"/>	<input checked="" type="checkbox"/>	<input type="checkbox"/>
KEY FOB			
CHECK LOCK / UNLOCK OPERATION <i>new key battery</i>	<input checked="" type="checkbox"/>	<input type="checkbox"/>	<input type="checkbox"/>
CHECK CALIFORNIA MODE OPERATION	<input checked="" type="checkbox"/>	<input type="checkbox"/>	<input type="checkbox"/>
CHECK TAILGATE OPERATION.	<input checked="" type="checkbox"/>	<input type="checkbox"/>	<input type="checkbox"/>
CHECK TAILGATE GLASS OPERATION	<input checked="" type="checkbox"/>	<input type="checkbox"/>	<input type="checkbox"/>
CHECK NFC OPERATION	<input checked="" type="checkbox"/>	<input type="checkbox"/>	<input type="checkbox"/>
REPLACE REMOTE KEY FOB BATTERY	<input checked="" type="checkbox"/>	<input type="checkbox"/>	<input type="checkbox"/>
INTERIOR - DRIVER'S AREA			
CHECK WINDOW SWITCHES FOR PROPER OPERATION	<input checked="" type="checkbox"/>	<input type="checkbox"/>	<input type="checkbox"/>
CHECK LOCK / UNLOCK BUTTON	<input checked="" type="checkbox"/>	<input type="checkbox"/>	<input type="checkbox"/>
CHECK WINDOW LOCK-OUT	<input checked="" type="checkbox"/>	<input type="checkbox"/>	<input type="checkbox"/>
CHECK OUTSIDE MIRROR OPERATION	<input checked="" type="checkbox"/>	<input type="checkbox"/>	<input type="checkbox"/>
ENSURE PROPER DOOR HANDLE OPERATION	<input checked="" type="checkbox"/>	<input type="checkbox"/>	<input type="checkbox"/>
CHECK TAILGATE SWITCH OPERATION	<input checked="" type="checkbox"/>	<input type="checkbox"/>	<input type="checkbox"/>
CHECK EBRAKE ACTIVATION	<input checked="" type="checkbox"/>	<input type="checkbox"/>	<input type="checkbox"/>
CHECK SEAT OPERATION	<input checked="" type="checkbox"/>	<input type="checkbox"/>	<input type="checkbox"/>
CHECK SEAT BELT OPERATION	<input checked="" type="checkbox"/>	<input type="checkbox"/>	<input type="checkbox"/>

	OK	NOK	N/A
INSTRUMENT PANEL			
CHECK FOR TELLTALES OR WARNING ICONS	<input checked="" type="checkbox"/>	<input type="checkbox"/>	<input type="checkbox"/>
CHECK READY STATE	<input checked="" type="checkbox"/>	<input type="checkbox"/>	<input type="checkbox"/>
WIRELESS CHARGING PADS			
CHECK LEFT AND RIGHT WIRELESS CHARGING PORTS (AS EQUIPPED)	<input checked="" type="checkbox"/>	<input type="checkbox"/>	<input type="checkbox"/>
CENTER CONSOLE			
CHECK LID OPERATION	<input checked="" type="checkbox"/>	<input type="checkbox"/>	<input type="checkbox"/>
CHECK TACO TRAY AND ENSURE MECHANISM WORKS	<input checked="" type="checkbox"/>	<input type="checkbox"/>	<input type="checkbox"/>
CHECK USB PORTS OPERATION	<input checked="" type="checkbox"/>	<input type="checkbox"/>	<input type="checkbox"/>
REAR PASSENGER COMPARTMENT			
CHECK WINDOW SWITCH OPERATION	<input checked="" type="checkbox"/>	<input type="checkbox"/>	<input type="checkbox"/>
CHECK DOOR LOCK OPERATION	<input checked="" type="checkbox"/>	<input type="checkbox"/>	<input type="checkbox"/>
CHECK SEAT BELT OPERATION	<input checked="" type="checkbox"/>	<input type="checkbox"/>	<input type="checkbox"/>
CHECK CHILD SAFETY LOCK OPERATION	<input checked="" type="checkbox"/>	<input type="checkbox"/>	<input type="checkbox"/>
CHECK USB PORT AND LID OPERATION	<input checked="" type="checkbox"/>	<input type="checkbox"/>	<input type="checkbox"/>
CHECK LIMO MODE OPERATION	<input checked="" type="checkbox"/>	<input type="checkbox"/>	<input type="checkbox"/>
REAR CENTER ARM REST			
CHECK FOR PROPER OPERATION	<input checked="" type="checkbox"/>	<input type="checkbox"/>	<input type="checkbox"/>
CHECK SCREEN FOR PROPER DISPLAY AND ILLUMINATION	<input checked="" type="checkbox"/>	<input type="checkbox"/>	<input type="checkbox"/>
CHECK REAR A/C CONTROLS	<input checked="" type="checkbox"/>	<input type="checkbox"/>	<input type="checkbox"/>
CHECK REAR SEAT HEATER CONTROLS	<input checked="" type="checkbox"/>	<input type="checkbox"/>	<input type="checkbox"/>
CHECK REAR RADIO VOLUME CONTROLS	<input checked="" type="checkbox"/>	<input type="checkbox"/>	<input type="checkbox"/>
TRUNK			
CHECK TAILGATE OPEN SWITCH OPERATION	<input checked="" type="checkbox"/>	<input type="checkbox"/>	<input type="checkbox"/>
CHECK FLAT AND FOLD CARGO FLOOR	<input checked="" type="checkbox"/>	<input type="checkbox"/>	<input type="checkbox"/>
ENSURE TIRE KIT AND EXTERNAL POWER OUTLET ARE IN PLACE	<input checked="" type="checkbox"/>	<input type="checkbox"/>	<input type="checkbox"/>
CHECK 110V / 220V OUTLET IS OPERATIONAL	<input checked="" type="checkbox"/>	<input type="checkbox"/>	<input type="checkbox"/>
CHECK 12V POWER SOCKET	<input checked="" type="checkbox"/>	<input type="checkbox"/>	<input type="checkbox"/>
CHECK TAILGATE LIGHT OPERATION	<input checked="" type="checkbox"/>	<input type="checkbox"/>	<input type="checkbox"/>
CHECK CARGO LIGHT OPERATION	<input checked="" type="checkbox"/>	<input type="checkbox"/>	<input type="checkbox"/>
CHECK RETRACTABLE COVER OPERATION	<input checked="" type="checkbox"/>	<input type="checkbox"/>	<input type="checkbox"/>
CHECK TAILGATE HEIGHT-SET OPERATION	<input checked="" type="checkbox"/>	<input type="checkbox"/>	<input type="checkbox"/>
CHECK TAILGATE CLOSE SWITCH OPERATION	<input checked="" type="checkbox"/>	<input type="checkbox"/>	<input type="checkbox"/>
FRONT PASSENGER COMPARTMENT			
CHECK WINDOW SWITCH OPERATION	<input checked="" type="checkbox"/>	<input type="checkbox"/>	<input type="checkbox"/>
CHECK DOOR LOCK OPERATION	<input checked="" type="checkbox"/>	<input type="checkbox"/>	<input type="checkbox"/>
CHECK SEAT OPERATION	<input checked="" type="checkbox"/>	<input type="checkbox"/>	<input type="checkbox"/>
CHECK SEAT BELT OPERATION	<input checked="" type="checkbox"/>	<input type="checkbox"/>	<input type="checkbox"/>
CHECK TACO TRAY OPERATION	<input checked="" type="checkbox"/>	<input type="checkbox"/>	<input type="checkbox"/>
UNDERCAR INSPECTION			
INSPECT WHEELS AND TIRES FOR DAMAGE	<input checked="" type="checkbox"/>	<input type="checkbox"/>	<input type="checkbox"/>
INSPECT FRONT AND REAR BRAKE COMPONENTS FOR DAMAGE	<input checked="" type="checkbox"/>	<input type="checkbox"/>	<input type="checkbox"/>
INSPECT FRONT AND REAR SUSPENSION COMPONENTS FOR DAMAGE	<input checked="" type="checkbox"/>	<input type="checkbox"/>	<input type="checkbox"/>
INSPECT FRONT AND REAR DRIVETRAIN MOUNTS FOR DAMAGE	<input checked="" type="checkbox"/>	<input type="checkbox"/>	<input type="checkbox"/>
INSPECT UNDERSIDE OF HIGH VOLTAGE BATTERY FOR DAMAGE	<input checked="" type="checkbox"/>	<input type="checkbox"/>	<input type="checkbox"/>

	OK	NOK	N/A
STEERING WHEEL OPERATION			
CHECK WINDSHIELD WIPER OPERATION	<input checked="" type="checkbox"/>	<input type="checkbox"/>	<input type="checkbox"/>
CHECK WINDSHIELD WASHER OPERATION	<input checked="" type="checkbox"/>	<input type="checkbox"/>	<input type="checkbox"/>
CHECK TURN SIGNAL SWITCH OPERATION	<input checked="" type="checkbox"/>	<input type="checkbox"/>	<input type="checkbox"/>
CHECK GEAR SHIFT LEVER OPERATION	<input checked="" type="checkbox"/>	<input type="checkbox"/>	<input type="checkbox"/>
CHECK HORN OPERATION	<input checked="" type="checkbox"/>	<input type="checkbox"/>	<input type="checkbox"/>
CHECK VOLUME OPERATION	<input checked="" type="checkbox"/>	<input type="checkbox"/>	<input type="checkbox"/>
CHECK EARTH, FUN, HYPER MODE OPERATION	<input checked="" type="checkbox"/>	<input type="checkbox"/>	<input type="checkbox"/>
FLOATING BUTTONS			
CHECK DRIVER TEMPERATURE OPERATION	<input checked="" type="checkbox"/>	<input type="checkbox"/>	<input type="checkbox"/>
CHECK FAN SPEED OPERATION	<input checked="" type="checkbox"/>	<input type="checkbox"/>	<input type="checkbox"/>
CHECK WINDSHIELD DEFROST	<input checked="" type="checkbox"/>	<input type="checkbox"/>	<input type="checkbox"/>
ENGAGE HOLLYWOOD MODE	<input checked="" type="checkbox"/>	<input type="checkbox"/>	<input type="checkbox"/>
CHECK REAR WINDOW DEFROST	<input checked="" type="checkbox"/>	<input type="checkbox"/>	<input type="checkbox"/>
CHECK VOLUME OPERATION	<input checked="" type="checkbox"/>	<input type="checkbox"/>	<input type="checkbox"/>
CHECK PASSENGER TEMPERATURE OPERATION	<input checked="" type="checkbox"/>	<input type="checkbox"/>	<input type="checkbox"/>
CENTER DISPLAY			
SELECT FISHER ICON	<input checked="" type="checkbox"/>	<input type="checkbox"/>	<input type="checkbox"/>
CHECK SEAT HEATER OPERATION	<input checked="" type="checkbox"/>	<input type="checkbox"/>	<input type="checkbox"/>
CHECK RADIO OPERATION	<input checked="" type="checkbox"/>	<input type="checkbox"/>	<input type="checkbox"/>
SELECT NAVIGATION ICON	<input checked="" type="checkbox"/>	<input type="checkbox"/>	<input type="checkbox"/>
CHECK LOCATION ACCURACY	<input checked="" type="checkbox"/>	<input type="checkbox"/>	<input type="checkbox"/>
SELECT RADIO ICON	<input checked="" type="checkbox"/>	<input type="checkbox"/>	<input type="checkbox"/>
CHECK RADIO OPERATION	<input checked="" type="checkbox"/>	<input type="checkbox"/>	<input type="checkbox"/>
CHECK APPLICATION CONNECTIVITY	<input checked="" type="checkbox"/>	<input type="checkbox"/>	<input type="checkbox"/>
SELECT PHONE ICON	<input checked="" type="checkbox"/>	<input type="checkbox"/>	<input type="checkbox"/>
ENSURE "NO PHONES CONNECTED"	<input checked="" type="checkbox"/>	<input type="checkbox"/>	<input type="checkbox"/>
SELECT CHARGE ICON	<input checked="" type="checkbox"/>	<input type="checkbox"/>	<input type="checkbox"/>
ENSURE BATTERY LIMIT IS SET AT 80%	<input checked="" type="checkbox"/>	<input type="checkbox"/>	<input type="checkbox"/>
ENSURE MAX CHARGING CURRENT TO 32A	<input checked="" type="checkbox"/>	<input type="checkbox"/>	<input type="checkbox"/>
SELECT ODOMETER AND ENSURE VALUE IS ACCURATE	<input checked="" type="checkbox"/>	<input type="checkbox"/>	<input type="checkbox"/>
SELECT FAN ICON	<input checked="" type="checkbox"/>	<input type="checkbox"/>	<input type="checkbox"/>
ACTIVATE STEERING WHEEL HEATER	<input checked="" type="checkbox"/>	<input type="checkbox"/>	<input type="checkbox"/>
ACTIVATE SEAT HEATERS	<input checked="" type="checkbox"/>	<input type="checkbox"/>	<input type="checkbox"/>
CHECK A/C OPERATION	<input checked="" type="checkbox"/>	<input type="checkbox"/>	<input type="checkbox"/>
CHECK MODE OPERATION	<input checked="" type="checkbox"/>	<input type="checkbox"/>	<input type="checkbox"/>
CHECK VENT OPERATION	<input checked="" type="checkbox"/>	<input type="checkbox"/>	<input type="checkbox"/>
SELECT SETTINGS ICON	<input checked="" type="checkbox"/>	<input type="checkbox"/>	<input type="checkbox"/>
SELECT GENERAL	<input checked="" type="checkbox"/>	<input type="checkbox"/>	<input type="checkbox"/>
ADJUST STEERING WHEEL	<input checked="" type="checkbox"/>	<input type="checkbox"/>	<input type="checkbox"/>
LANGUAGE - SET TO LOCAL LANGUAGE	<input checked="" type="checkbox"/>	<input type="checkbox"/>	<input type="checkbox"/>
SELECT SOFTWARE	<input checked="" type="checkbox"/>	<input type="checkbox"/>	<input type="checkbox"/>
COMPARE VEHICLE SOFTWARE WITH LATEST AVAILABLE	<input checked="" type="checkbox"/>	<input type="checkbox"/>	<input type="checkbox"/>
OVERHEAD CONSOLE			
CHECK REAR WINDOW SWITCH OPERATION	<input checked="" type="checkbox"/>	<input type="checkbox"/>	<input type="checkbox"/>
CHECK CALIFORNIA MODE SWITCH OPERATION	<input checked="" type="checkbox"/>	<input type="checkbox"/>	<input type="checkbox"/>
CHECK TAILGATE SWITCH OPERATION	<input checked="" type="checkbox"/>	<input type="checkbox"/>	<input type="checkbox"/>
CHECK DOME LIGHT OPERATION	<input checked="" type="checkbox"/>	<input type="checkbox"/>	<input type="checkbox"/>
CHECK PASSENGER LIGHT OPERATION	<input checked="" type="checkbox"/>	<input type="checkbox"/>	<input type="checkbox"/>
CHECK REAR PASSENGER LIGHT OPERATION	<input checked="" type="checkbox"/>	<input type="checkbox"/>	<input type="checkbox"/>
CHECK HAZARD SWITCH LIGHT OPERATION	<input checked="" type="checkbox"/>	<input type="checkbox"/>	<input type="checkbox"/>

	OK	NOK	N/A
TEST DRIVE READINESS			
TEST 12V BATTERY WITH BATTERY TESTER - RECORD RESULTS	<input type="checkbox"/>	<input checked="" type="checkbox"/>	<input type="checkbox"/>
CLOSE HOOD, INSTALL HOLD-DOWN BOLTS AND TORQUE TO 19NM	<input type="checkbox"/>	<input checked="" type="checkbox"/>	<input type="checkbox"/>
PERFORM INFOTAINMENT SYSTEM RESET	<input checked="" type="checkbox"/>	<input type="checkbox"/>	<input type="checkbox"/>
CLEAR ALL DIAGNOSTIC TROUBLE CODES USING FAST	<input checked="" type="checkbox"/>	<input type="checkbox"/>	<input type="checkbox"/>
ENSURE VEHICLE GOES THROUGH A SLEEP CYCLE	<input checked="" type="checkbox"/>	<input type="checkbox"/>	<input type="checkbox"/>
TEST DRIVE			
PHYSICALLY ENSURE HOOD CLOSED BY ATTEMPTING TO LIFT OPEN	<input type="checkbox"/>	<input checked="" type="checkbox"/>	<input type="checkbox"/>
CHECK VEHICLE IN ALL GEARS AND ENSURE GEAR SELECT OPERATION	<input checked="" type="checkbox"/>	<input type="checkbox"/>	<input type="checkbox"/>
CHECK EBRAKE RELEASE WITH SEAT BELT UNBUCKLED	<input checked="" type="checkbox"/>	<input type="checkbox"/>	<input type="checkbox"/>
CHECK EBRAKE RELEASE WITH SEAT BELT BUCKLED	<input checked="" type="checkbox"/>	<input type="checkbox"/>	<input type="checkbox"/>
CHECK FOR NOISE, VIBRATION AND HARSHNESS	<input checked="" type="checkbox"/>	<input type="checkbox"/>	<input type="checkbox"/>
CHECK FOR SQUEAKS AND RATTLES	<input checked="" type="checkbox"/>	<input type="checkbox"/>	<input type="checkbox"/>
CHECK CRUISE CONTROL OPERATION	<input checked="" type="checkbox"/>	<input type="checkbox"/>	<input type="checkbox"/>
CHECK LIGHT BRAKE OPERATION	<input checked="" type="checkbox"/>	<input type="checkbox"/>	<input type="checkbox"/>
CHECK MODERATE BRAKE OPERATION	<input checked="" type="checkbox"/>	<input type="checkbox"/>	<input type="checkbox"/>
CHECK HARD BRAKE OPERATION	<input checked="" type="checkbox"/>	<input type="checkbox"/>	<input type="checkbox"/>
CHECK FOR STRAIGHTNESS WHILE BRAKING	<input checked="" type="checkbox"/>	<input type="checkbox"/>	<input type="checkbox"/>
CHECK FOR SQUEAKS WHILE BRAKING	<input checked="" type="checkbox"/>	<input type="checkbox"/>	<input type="checkbox"/>
CHECK REGENERATIVE BRAKING MODES	<input checked="" type="checkbox"/>	<input type="checkbox"/>	<input type="checkbox"/>
CHECK EARTH, FUN, AND HYPER MODES	<input checked="" type="checkbox"/>	<input type="checkbox"/>	<input type="checkbox"/>
CHECK FOR TELL TALES AND WARNING ICONS	<input checked="" type="checkbox"/>	<input type="checkbox"/>	<input type="checkbox"/>
CHECK ADAS FEATURES	<input checked="" type="checkbox"/>	<input type="checkbox"/>	<input type="checkbox"/>
LANE KEEP ASSIST WARNINGS: VISUAL AND AUDIO	<input checked="" type="checkbox"/>	<input type="checkbox"/>	<input type="checkbox"/>
DISTANCE SENSORS WARNINGS: VISUAL AND AUDIO	<input checked="" type="checkbox"/>	<input type="checkbox"/>	<input type="checkbox"/>
AFTER ROAD TEST, CHECK DIAGNOSTIC TROUBLE CODES USING FAST	<input checked="" type="checkbox"/>	<input type="checkbox"/>	<input type="checkbox"/>
ODOMETER:			
RECORD MILES / KILOMETERS READING AFTER ROAD TEST:	<input checked="" type="checkbox"/>	<input type="checkbox"/>	<input type="checkbox"/>
CHARGING:			
CHARGE HIGH VOLTAGE BATTERY TO 80%	<input type="checkbox"/>	<input checked="" type="checkbox"/>	<input type="checkbox"/>
IF VEHICLE WILL NOT BE DELIVERED WITHIN 72 HRS, PERFORM WEEKLY CHECKS OF 12V AND HIGH VOLTAGE BATTERIES			

new 12 volt 650.00
 6 hours labor = 1182.00

2132

Date 6-25-2024

Mileage In 559

Dealership

	OK	NOK	N/A
VEHICLE VALIDATION AND INITIALIZATION			
CONFIRM VIN ON DOORS, HOOD, TAILGATE, B-PILLAR AND WINDSHIELD	<input checked="" type="checkbox"/>	<input type="checkbox"/>	<input type="checkbox"/>
OPEN HOOD AND REMOVE THE BATTERY TRANSPORT SWITCH	<input type="checkbox"/>	<input type="checkbox"/>	<input checked="" type="checkbox"/>
CALIBRATE ALL WINDOWS (DOGGIE WINDOWS NEED FAST TO CALIBRATE)	<input type="checkbox"/>	<input type="checkbox"/>	<input checked="" type="checkbox"/>
PERFORM ECALL ACTIVATION (NOT IN US / CANADA)	<input type="checkbox"/>	<input type="checkbox"/>	<input checked="" type="checkbox"/>
VEHICLE PROTECTION AND DAMAGE INSPECTION			
REMOVE EXTERIOR COVER	<input checked="" type="checkbox"/>	<input type="checkbox"/>	<input type="checkbox"/>
INSPECT FOR VEHICLE DAMAGE	<input checked="" type="checkbox"/>	<input type="checkbox"/>	<input type="checkbox"/>
INSPECT ALL EXTERIOR PANELS, GLASS, LIGHTS AND TRIM, MOLDINGS	<input checked="" type="checkbox"/>	<input type="checkbox"/>	<input type="checkbox"/>
EXTERIOR			
TURN ON ALL LIGHTS AND INSPECT FOR OPERATION	<input checked="" type="checkbox"/>	<input type="checkbox"/>	<input type="checkbox"/>
CHECK DOORS AND TAILGATE FOR PROPER OPERATION	<input checked="" type="checkbox"/>	<input type="checkbox"/>	<input type="checkbox"/>
INSPECT BODY FLUSHNESS FROM FRONT TO REAR	<input checked="" type="checkbox"/>	<input type="checkbox"/>	<input type="checkbox"/>
INSPECT ALL BODY GAPS	<input checked="" type="checkbox"/>	<input type="checkbox"/>	<input type="checkbox"/>
ADD WASHER FLUID AS NECESSARY	<input checked="" type="checkbox"/>	<input type="checkbox"/>	<input type="checkbox"/>
WHEELS & TIRES:			
CHECK WHEELS FOR CORRECT SIZE AND SPECIFICATION	<input checked="" type="checkbox"/>	<input type="checkbox"/>	<input type="checkbox"/>
CHECK TIRES FOR CORRECT SIZE AND SPECIFICATION	<input checked="" type="checkbox"/>	<input type="checkbox"/>	<input type="checkbox"/>
INSTALL HUB CAPS, IF EQUIPPED	<input checked="" type="checkbox"/>	<input type="checkbox"/>	<input type="checkbox"/>
CHECK AND ADJUST TIRE PRESSURE TO SPECS ON B-PILLAR STICKER	<input type="checkbox"/>	<input type="checkbox"/>	<input checked="" type="checkbox"/>
TORQUE LUG BOLTS TO 140 NM	<input type="checkbox"/>	<input type="checkbox"/>	<input checked="" type="checkbox"/>
CHARGE PORT			
OPEN CHARGE PORT DOOR AND ENSURE PROPER OPERATION	<input checked="" type="checkbox"/>	<input type="checkbox"/>	<input type="checkbox"/>
ENSURE CHARGE PORT LED IS FUNCTIONAL	<input checked="" type="checkbox"/>	<input type="checkbox"/>	<input type="checkbox"/>
CHECK EMERGENCY RELEASE CABLE FOR PROPER POSITIONING	<input checked="" type="checkbox"/>	<input type="checkbox"/>	<input type="checkbox"/>
CONNECT CHARGER TO ENSURE VEHICLE CHARGES	<input type="checkbox"/>	<input type="checkbox"/>	<input checked="" type="checkbox"/>
KEY FOB			
CHECK LOCK / UNLOCK OPERATION	<input checked="" type="checkbox"/>	<input type="checkbox"/>	<input type="checkbox"/>
CHECK CALIFORNIA MODE OPERATION	<input checked="" type="checkbox"/>	<input type="checkbox"/>	<input type="checkbox"/>
CHECK TAILGATE OPERATION.	<input checked="" type="checkbox"/>	<input type="checkbox"/>	<input type="checkbox"/>
CHECK TAILGATE GLASS OPERATION	<input checked="" type="checkbox"/>	<input type="checkbox"/>	<input type="checkbox"/>
CHECK NFC OPERATION	<input checked="" type="checkbox"/>	<input type="checkbox"/>	<input type="checkbox"/>
REPLACE REMOTE KEY FOB BATTERY	<input checked="" type="checkbox"/>	<input type="checkbox"/>	<input type="checkbox"/>
INTERIOR - DRIVER'S AREA			
CHECK WINDOW SWITCHES FOR PROPER OPERATION	<input checked="" type="checkbox"/>	<input type="checkbox"/>	<input type="checkbox"/>
CHECK LOCK / UNLOCK BUTTON	<input checked="" type="checkbox"/>	<input type="checkbox"/>	<input type="checkbox"/>
CHECK WINDOW LOCK-OUT	<input checked="" type="checkbox"/>	<input type="checkbox"/>	<input type="checkbox"/>
CHECK OUTSIDE MIRROR OPERATION	<input checked="" type="checkbox"/>	<input type="checkbox"/>	<input type="checkbox"/>
ENSURE PROPER DOOR HANDLE OPERATION	<input checked="" type="checkbox"/>	<input type="checkbox"/>	<input type="checkbox"/>
CHECK TAILGATE SWITCH OPERATION	<input checked="" type="checkbox"/>	<input type="checkbox"/>	<input type="checkbox"/>
CHECK EBRAKE ACTIVATION	<input checked="" type="checkbox"/>	<input type="checkbox"/>	<input type="checkbox"/>
CHECK SEAT OPERATION	<input checked="" type="checkbox"/>	<input type="checkbox"/>	<input type="checkbox"/>
CHECK SEAT BELT OPERATION	<input checked="" type="checkbox"/>	<input type="checkbox"/>	<input type="checkbox"/>

	OK	NOK	N/A
INSTRUMENT PANEL			
CHECK FOR TELLTALES OR WARNING ICONS	<input checked="" type="checkbox"/>	<input type="checkbox"/>	<input type="checkbox"/>
CHECK READY STATE	<input checked="" type="checkbox"/>	<input type="checkbox"/>	<input type="checkbox"/>
WIRELESS CHARGING PADS			
CHECK LEFT AND RIGHT WIRELESS CHARGING PORTS (AS EQUIPPED)	<input type="checkbox"/>	<input type="checkbox"/>	<input checked="" type="checkbox"/>
CENTER CONSOLE			
CHECK LID OPERATION	<input checked="" type="checkbox"/>	<input type="checkbox"/>	<input type="checkbox"/>
CHECK TACO TRAY AND ENSURE MECHANISM WORKS	<input checked="" type="checkbox"/>	<input type="checkbox"/>	<input type="checkbox"/>
CHECK USB PORTS OPERATION	<input checked="" type="checkbox"/>	<input type="checkbox"/>	<input type="checkbox"/>
REAR PASSENGER COMPARTMENT			
CHECK WINDOW SWITCH OPERATION	<input checked="" type="checkbox"/>	<input type="checkbox"/>	<input type="checkbox"/>
CHECK DOOR LOCK OPERATION	<input checked="" type="checkbox"/>	<input type="checkbox"/>	<input type="checkbox"/>
CHECK SEAT BELT OPERATION	<input checked="" type="checkbox"/>	<input type="checkbox"/>	<input type="checkbox"/>
CHECK CHILD SAFETY LOCK OPERATION	<input checked="" type="checkbox"/>	<input type="checkbox"/>	<input type="checkbox"/>
CHECK USB PORT AND LID OPERATION	<input checked="" type="checkbox"/>	<input type="checkbox"/>	<input type="checkbox"/>
CHECK LIMO MODE OPERATION	<input checked="" type="checkbox"/>	<input type="checkbox"/>	<input type="checkbox"/>
REAR CENTER ARM REST			
CHECK FOR PROPER OPERATION	<input checked="" type="checkbox"/>	<input type="checkbox"/>	<input type="checkbox"/>
CHECK SCREEN FOR PROPER DISPLAY AND ILLUMINATION	<input checked="" type="checkbox"/>	<input type="checkbox"/>	<input type="checkbox"/>
CHECK REAR A/C CONTROLS	<input checked="" type="checkbox"/>	<input type="checkbox"/>	<input type="checkbox"/>
CHECK REAR SEAT HEATER CONTROLS	<input checked="" type="checkbox"/>	<input type="checkbox"/>	<input type="checkbox"/>
CHECK REAR RADIO VOLUME CONTROLS	<input checked="" type="checkbox"/>	<input type="checkbox"/>	<input type="checkbox"/>
TRUNK			
CHECK TAILGATE OPEN SWITCH OPERATION	<input checked="" type="checkbox"/>	<input type="checkbox"/>	<input type="checkbox"/>
CHECK FLAT AND FOLD CARGO FLOOR	<input checked="" type="checkbox"/>	<input type="checkbox"/>	<input type="checkbox"/>
ENSURE TIRE KIT AND EXTERNAL POWER OUTLET ARE IN PLACE	<input type="checkbox"/>	<input type="checkbox"/>	<input checked="" type="checkbox"/>
CHECK 110V / 220V OUTLET IS OPERATIONAL	<input type="checkbox"/>	<input type="checkbox"/>	<input checked="" type="checkbox"/>
CHECK 12V POWER SOCKET	<input type="checkbox"/>	<input type="checkbox"/>	<input checked="" type="checkbox"/>
CHECK TAILGATE LIGHT OPERATION	<input checked="" type="checkbox"/>	<input type="checkbox"/>	<input type="checkbox"/>
CHECK CARGO LIGHT OPERATION	<input checked="" type="checkbox"/>	<input type="checkbox"/>	<input type="checkbox"/>
CHECK RETRACTABLE COVER OPERATION	<input checked="" type="checkbox"/>	<input type="checkbox"/>	<input type="checkbox"/>
CHECK TAILGATE HEIGHT-SET OPERATION	<input checked="" type="checkbox"/>	<input type="checkbox"/>	<input type="checkbox"/>
CHECK TAILGATE CLOSE SWITCH OPERATION	<input checked="" type="checkbox"/>	<input type="checkbox"/>	<input type="checkbox"/>
FRONT PASSENGER COMPARTMENT			
CHECK WINDOW SWITCH OPERATION	<input checked="" type="checkbox"/>	<input type="checkbox"/>	<input type="checkbox"/>
CHECK DOOR LOCK OPERATION	<input checked="" type="checkbox"/>	<input type="checkbox"/>	<input type="checkbox"/>
CHECK SEAT OPERATION	<input checked="" type="checkbox"/>	<input type="checkbox"/>	<input type="checkbox"/>
CHECK SEAT BELT OPERATION	<input checked="" type="checkbox"/>	<input type="checkbox"/>	<input type="checkbox"/>
CHECK TACO TRAY OPERATION	<input checked="" type="checkbox"/>	<input type="checkbox"/>	<input type="checkbox"/>
UNDERCAR INSPECTION			
INSPECT WHEELS AND TIRES FOR DAMAGE	<input checked="" type="checkbox"/>	<input type="checkbox"/>	<input type="checkbox"/>
INSPECT FRONT AND REAR BRAKE COMPONENTS FOR DAMAGE	<input checked="" type="checkbox"/>	<input type="checkbox"/>	<input type="checkbox"/>
INSPECT FRONT AND REAR SUSPENSION COMPONENTS FOR DAMAGE	<input checked="" type="checkbox"/>	<input type="checkbox"/>	<input type="checkbox"/>
INSPECT FRONT AND REAR DRIVETRAIN MOUNTS FOR DAMAGE	<input checked="" type="checkbox"/>	<input type="checkbox"/>	<input type="checkbox"/>
INSPECT UNDERSIDE OF HIGH VOLTAGE BATTERY FOR DAMAGE	<input checked="" type="checkbox"/>	<input type="checkbox"/>	<input type="checkbox"/>

	OK	NOK	N/A
STEERING WHEEL OPERATION			
CHECK WINDSHIELD WIPER OPERATION	<input checked="" type="checkbox"/>	<input type="checkbox"/>	<input type="checkbox"/>
CHECK WINDSHIELD WASHER OPERATION	<input checked="" type="checkbox"/>	<input type="checkbox"/>	<input type="checkbox"/>
CHECK TURN SIGNAL SWITCH OPERATION	<input checked="" type="checkbox"/>	<input type="checkbox"/>	<input type="checkbox"/>
CHECK GEAR SHIFT LEVER OPERATION	<input checked="" type="checkbox"/>	<input type="checkbox"/>	<input type="checkbox"/>
CHECK HORN OPERATION	<input checked="" type="checkbox"/>	<input type="checkbox"/>	<input type="checkbox"/>
CHECK VOLUME OPERATION	<input checked="" type="checkbox"/>	<input type="checkbox"/>	<input type="checkbox"/>
CHECK EARTH, FUN, HYPER MODE OPERATION	<input checked="" type="checkbox"/>	<input type="checkbox"/>	<input type="checkbox"/>
FLOATING BUTTONS			
CHECK DRIVER TEMPERATURE OPERATION	<input checked="" type="checkbox"/>	<input type="checkbox"/>	<input type="checkbox"/>
CHECK FAN SPEED OPERATION	<input checked="" type="checkbox"/>	<input type="checkbox"/>	<input type="checkbox"/>
CHECK WINDSHIELD DEFROST	<input checked="" type="checkbox"/>	<input type="checkbox"/>	<input type="checkbox"/>
ENGAGE HOLLYWOOD MODE	<input checked="" type="checkbox"/>	<input type="checkbox"/>	<input type="checkbox"/>
CHECK REAR WINDOW DEFROST	<input checked="" type="checkbox"/>	<input type="checkbox"/>	<input type="checkbox"/>
CHECK VOLUME OPERATION	<input checked="" type="checkbox"/>	<input type="checkbox"/>	<input type="checkbox"/>
CHECK PASSENGER TEMPERATURE OPERATION	<input checked="" type="checkbox"/>	<input type="checkbox"/>	<input type="checkbox"/>
CENTER DISPLAY			
SELECT FISHER ICON	<input checked="" type="checkbox"/>	<input type="checkbox"/>	<input type="checkbox"/>
CHECK SEAT HEATER OPERATION	<input checked="" type="checkbox"/>	<input type="checkbox"/>	<input type="checkbox"/>
CHECK RADIO OPERATION	<input checked="" type="checkbox"/>	<input type="checkbox"/>	<input type="checkbox"/>
SELECT NAVIGATION ICON	<input checked="" type="checkbox"/>	<input type="checkbox"/>	<input type="checkbox"/>
CHECK LOCATION ACCURACY	<input checked="" type="checkbox"/>	<input type="checkbox"/>	<input type="checkbox"/>
SELECT RADIO ICON	<input checked="" type="checkbox"/>	<input type="checkbox"/>	<input type="checkbox"/>
CHECK RADIO OPERATION	<input checked="" type="checkbox"/>	<input type="checkbox"/>	<input type="checkbox"/>
CHECK APPLICATION CONNECTIVITY	<input checked="" type="checkbox"/>	<input type="checkbox"/>	<input type="checkbox"/>
SELECT PHONE ICON	<input checked="" type="checkbox"/>	<input type="checkbox"/>	<input type="checkbox"/>
ENSURE "NO PHONES CONNECTED"	<input checked="" type="checkbox"/>	<input type="checkbox"/>	<input type="checkbox"/>
SELECT CHARGE ICON	<input checked="" type="checkbox"/>	<input type="checkbox"/>	<input type="checkbox"/>
ENSURE BATTERY LIMIT IS SET AT 80%	<input checked="" type="checkbox"/>	<input type="checkbox"/>	<input type="checkbox"/>
ENSURE MAX CHARGING CURRENT TO 32A	<input checked="" type="checkbox"/>	<input type="checkbox"/>	<input type="checkbox"/>
SELECT ODOMETER AND ENSURE VALUE IS ACCURATE	<input checked="" type="checkbox"/>	<input type="checkbox"/>	<input type="checkbox"/>
SELECT FAN ICON	<input checked="" type="checkbox"/>	<input type="checkbox"/>	<input type="checkbox"/>
ACTIVATE STEERING WHEEL HEATER	<input checked="" type="checkbox"/>	<input type="checkbox"/>	<input type="checkbox"/>
ACTIVATE SEAT HEATERS	<input checked="" type="checkbox"/>	<input type="checkbox"/>	<input type="checkbox"/>
CHECK A/C OPERATION	<input checked="" type="checkbox"/>	<input type="checkbox"/>	<input type="checkbox"/>
CHECK MODE OPERATION	<input checked="" type="checkbox"/>	<input type="checkbox"/>	<input type="checkbox"/>
CHECK VENT OPERATION	<input checked="" type="checkbox"/>	<input type="checkbox"/>	<input type="checkbox"/>
SELECT SETTINGS ICON	<input checked="" type="checkbox"/>	<input type="checkbox"/>	<input type="checkbox"/>
SELECT GENERAL	<input checked="" type="checkbox"/>	<input type="checkbox"/>	<input type="checkbox"/>
ADJUST STEERING WHEEL	<input checked="" type="checkbox"/>	<input type="checkbox"/>	<input type="checkbox"/>
LANGUAGE - SET TO LOCAL LANGUAGE	<input checked="" type="checkbox"/>	<input type="checkbox"/>	<input type="checkbox"/>
SELECT SOFTWARE	<input checked="" type="checkbox"/>	<input type="checkbox"/>	<input type="checkbox"/>
COMPARE VEHICLE SOFTWARE WITH LATEST AVAILABLE	<input checked="" type="checkbox"/>	<input type="checkbox"/>	<input type="checkbox"/>
OVERHEAD CONSOLE			
CHECK REAR WINDOW SWITCH OPERATION	<input checked="" type="checkbox"/>	<input type="checkbox"/>	<input type="checkbox"/>
CHECK CALIFORNIA MODE SWITCH OPERATION	<input checked="" type="checkbox"/>	<input type="checkbox"/>	<input type="checkbox"/>
CHECK TAILGATE SWITCH OPERATION	<input checked="" type="checkbox"/>	<input type="checkbox"/>	<input type="checkbox"/>
CHECK DOME LIGHT OPERATION	<input checked="" type="checkbox"/>	<input type="checkbox"/>	<input type="checkbox"/>
CHECK PASSENGER LIGHT OPERATION	<input checked="" type="checkbox"/>	<input type="checkbox"/>	<input type="checkbox"/>
CHECK REAR PASSENGER LIGHT OPERATION	<input checked="" type="checkbox"/>	<input type="checkbox"/>	<input type="checkbox"/>
CHECK HAZARD SWITCH LIGHT OPERATION	<input checked="" type="checkbox"/>	<input type="checkbox"/>	<input type="checkbox"/>

	OK	NOK	N/A
TEST DRIVE READINESS			
TEST 12V BATTERY WITH BATTERY TESTER - RECORD RESULTS	<input checked="" type="checkbox"/>	<input type="checkbox"/>	<input type="checkbox"/>
CLOSE HOOD, INSTALL HOLD-DOWN BOLTS AND TORQUE TO 19NM	<input checked="" type="checkbox"/>	<input type="checkbox"/>	<input type="checkbox"/>
PERFORM INFOTAINMENT SYSTEM RESET	<input checked="" type="checkbox"/>	<input type="checkbox"/>	<input type="checkbox"/>
CLEAR ALL DIAGNOSTIC TROUBLE CODES USING FAST	<input checked="" type="checkbox"/>	<input type="checkbox"/>	<input type="checkbox"/>
ENSURE VEHICLE GOES THROUGH A SLEEP CYCLE	<input checked="" type="checkbox"/>	<input type="checkbox"/>	<input type="checkbox"/>
TEST DRIVE			
PHYSICALLY ENSURE HOOD CLOSED BY ATTEMPTING TO LIFT OPEN	<input checked="" type="checkbox"/>	<input type="checkbox"/>	<input type="checkbox"/>
CHECK VEHICLE IN ALL GEARS AND ENSURE GEAR SELECT OPERATION	<input checked="" type="checkbox"/>	<input type="checkbox"/>	<input type="checkbox"/>
CHECK EBRAKE RELEASE WITH SEAT BELT UNBUCKLED	<input checked="" type="checkbox"/>	<input type="checkbox"/>	<input type="checkbox"/>
CHECK EBRAKE RELEASE WITH SEAT BELT BUCKELED	<input checked="" type="checkbox"/>	<input type="checkbox"/>	<input type="checkbox"/>
CHECK FOR NOISE, VIBRATION AND HARSHNESS	<input checked="" type="checkbox"/>	<input type="checkbox"/>	<input type="checkbox"/>
CHECK FOR SQUEAKS AND RATTLES	<input checked="" type="checkbox"/>	<input type="checkbox"/>	<input type="checkbox"/>
CHECK CRUISE CONTROL OPERATION	<input checked="" type="checkbox"/>	<input type="checkbox"/>	<input type="checkbox"/>
CHECK LIGHT BRAKE OPERATION	<input checked="" type="checkbox"/>	<input type="checkbox"/>	<input type="checkbox"/>
CHECK MODERATE BRAKE OPERATION	<input checked="" type="checkbox"/>	<input type="checkbox"/>	<input type="checkbox"/>
CHECK HARD BRAKE OPERATION	<input checked="" type="checkbox"/>	<input type="checkbox"/>	<input type="checkbox"/>
CHECK FOR STRAIGHTNESS WHILE BRAKING	<input checked="" type="checkbox"/>	<input type="checkbox"/>	<input type="checkbox"/>
CHECK FOR SQUEAKS WHILE BRAKING	<input checked="" type="checkbox"/>	<input type="checkbox"/>	<input type="checkbox"/>
CHECK REGENERATIVE BRAKING MODES	<input checked="" type="checkbox"/>	<input type="checkbox"/>	<input type="checkbox"/>
CHECK EARTH, FUN, AND HYPER MODES	<input checked="" type="checkbox"/>	<input type="checkbox"/>	<input type="checkbox"/>
CHECK FOR TELLTALES AND WARNING ICONS	<input checked="" type="checkbox"/>	<input type="checkbox"/>	<input type="checkbox"/>
CHECK ADAS FEATURES	<input type="checkbox"/>	<input checked="" type="checkbox"/>	<input type="checkbox"/>
LANE KEEP ASSIST WARNINGS: VISUAL AND AUDIO	<input checked="" type="checkbox"/>	<input type="checkbox"/>	<input type="checkbox"/>
DISTANCE SENSORS WARNINGS: VISUAL AND AUDIO	<input checked="" type="checkbox"/>	<input type="checkbox"/>	<input type="checkbox"/>
AFTER ROAD TEST, CHECK DIAGNOSTIC TROUBLE CODES USING FAST	<input checked="" type="checkbox"/>	<input type="checkbox"/>	<input type="checkbox"/>
ODOMETER:			
RECORD MILES / KILOMETERS READING AFTER ROAD TEST: _____	<input checked="" type="checkbox"/>	<input type="checkbox"/>	<input type="checkbox"/>
CHARGING:			
CHARGE HIGH VOLTAGE BATTERY TO 80%	<input checked="" type="checkbox"/>	<input type="checkbox"/>	<input type="checkbox"/>
IF VEHICLE WILL NOT BE DELIVERED WITHIN 72 HRS, PERFORM WEEKLY CHECKS OF 12V AND HIGH VOLTAGE BATTERIES			

6 hours 247. - ~~2476.~~ 1482.00

Pre-Delivery Inspection

FISHER

Name

VIN **VCF1EBU2SPG01034**

Date **6-27-2024**

Mileage In

Dealership

	OK	NOK	N/A
VEHICLE VALIDATION AND INITIALIZATION			
CONFIRM VIN ON DOORS, HOOD, TAILGATE, B-PILLAR AND WINDSHIELD	<input checked="" type="checkbox"/>	<input type="checkbox"/>	<input type="checkbox"/>
OPEN HOOD AND REMOVE THE BATTERY TRANSPORT SWITCH	<input checked="" type="checkbox"/>	<input type="checkbox"/>	<input type="checkbox"/>
CALIBRATE ALL WINDOWS (DOGGIE WINDOWS NEED FAST TO CALIBRATE)	<input checked="" type="checkbox"/>	<input type="checkbox"/>	<input type="checkbox"/>
PERFORM ECALL ACTIVATION (NOT IN US / CANADA)	<input checked="" type="checkbox"/>	<input type="checkbox"/>	<input type="checkbox"/>
VEHICLE PROTECTION AND DAMAGE INSPECTION			
REMOVE EXTERIOR COVER	<input checked="" type="checkbox"/>	<input type="checkbox"/>	<input type="checkbox"/>
INSPECT FOR VEHICLE DAMAGE	<input checked="" type="checkbox"/>	<input type="checkbox"/>	<input type="checkbox"/>
INSPECT ALL EXTERIOR PANELS, GLASS, LIGHTS AND TRIM, MOLDINGS	<input checked="" type="checkbox"/>	<input type="checkbox"/>	<input type="checkbox"/>
EXTERIOR			
TURN ON ALL LIGHTS AND INSPECT FOR OPERATION	<input checked="" type="checkbox"/>	<input type="checkbox"/>	<input type="checkbox"/>
CHECK DOORS AND TAILGATE FOR PROPER OPERATION	<input checked="" type="checkbox"/>	<input type="checkbox"/>	<input type="checkbox"/>
INSPECT BODY FLUSHNESS FROM FRONT TO REAR	<input checked="" type="checkbox"/>	<input type="checkbox"/>	<input type="checkbox"/>
INSPECT ALL BODY GAPS	<input checked="" type="checkbox"/>	<input type="checkbox"/>	<input type="checkbox"/>
ADD WASHER FLUID AS NECESSARY	<input checked="" type="checkbox"/>	<input type="checkbox"/>	<input type="checkbox"/>
WHEELS & TIRES:			
CHECK WHEELS FOR CORRECT SIZE AND SPECIFICATION	<input checked="" type="checkbox"/>	<input type="checkbox"/>	<input type="checkbox"/>
CHECK TIRES FOR CORRECT SIZE AND SPECIFICATION	<input checked="" type="checkbox"/>	<input type="checkbox"/>	<input type="checkbox"/>
INSTALL HUB CAPS, IF EQUIPPED	<input checked="" type="checkbox"/>	<input type="checkbox"/>	<input type="checkbox"/>
CHECK AND ADJUST TIRE PRESSURE TO SPECS ON B-PILLAR STICKER	<input checked="" type="checkbox"/>	<input type="checkbox"/>	<input type="checkbox"/>
TORQUE LUG BOLTS TO 140 NM	<input checked="" type="checkbox"/>	<input type="checkbox"/>	<input type="checkbox"/>
CHARGE PORT			
OPEN CHARGE PORT DOOR AND ENSURE PROPER OPERATION	<input type="checkbox"/>	<input checked="" type="checkbox"/>	<input type="checkbox"/>
ENSURE CHARGE PORT LED IS FUNCTIONAL	<input checked="" type="checkbox"/>	<input type="checkbox"/>	<input type="checkbox"/>
CHECK EMERGENCY RELEASE CABLE FOR PROPER POSITIONING	<input checked="" type="checkbox"/>	<input type="checkbox"/>	<input type="checkbox"/>
CONNECT CHARGER TO ENSURE VEHICLE CHARGES	<input checked="" type="checkbox"/>	<input type="checkbox"/>	<input type="checkbox"/>
KEY FOB			
CHECK LOCK / UNLOCK OPERATION	<input type="checkbox"/>	<input checked="" type="checkbox"/>	<input type="checkbox"/>
CHECK CALIFORNIA MODE OPERATION	<input type="checkbox"/>	<input checked="" type="checkbox"/>	<input type="checkbox"/>
CHECK TAILGATE OPERATION.	<input type="checkbox"/>	<input checked="" type="checkbox"/>	<input type="checkbox"/>
CHECK TAILGATE GLASS OPERATION	<input type="checkbox"/>	<input checked="" type="checkbox"/>	<input type="checkbox"/>
CHECK NFC OPERATION	<input type="checkbox"/>	<input checked="" type="checkbox"/>	<input type="checkbox"/>
REPLACE REMOTE KEY FOB BATTERY <i>Replaced</i>	<input type="checkbox"/>	<input checked="" type="checkbox"/>	<input type="checkbox"/>
INTERIOR - DRIVER'S AREA			
CHECK WINDOW SWITCHES FOR PROPER OPERATION	<input checked="" type="checkbox"/>	<input type="checkbox"/>	<input type="checkbox"/>
CHECK LOCK / UNLOCK BUTTON	<input checked="" type="checkbox"/>	<input type="checkbox"/>	<input type="checkbox"/>
CHECK WINDOW LOCK-OUT	<input checked="" type="checkbox"/>	<input type="checkbox"/>	<input type="checkbox"/>
CHECK OUTSIDE MIRROR OPERATION	<input checked="" type="checkbox"/>	<input type="checkbox"/>	<input type="checkbox"/>
ENSURE PROPER DOOR HANDLE OPERATION	<input checked="" type="checkbox"/>	<input type="checkbox"/>	<input type="checkbox"/>
CHECK TAILGATE SWITCH OPERATION	<input checked="" type="checkbox"/>	<input type="checkbox"/>	<input type="checkbox"/>
CHECK EBRAKE ACTIVATION	<input checked="" type="checkbox"/>	<input type="checkbox"/>	<input type="checkbox"/>
CHECK SEAT OPERATION	<input checked="" type="checkbox"/>	<input type="checkbox"/>	<input type="checkbox"/>
CHECK SEAT BELT OPERATION	<input checked="" type="checkbox"/>	<input type="checkbox"/>	<input type="checkbox"/>

	OK	NOK	N/A
STEERING WHEEL OPERATION			
CHECK WINDSHIELD WIPER OPERATION	<input checked="" type="checkbox"/>	<input type="checkbox"/>	<input type="checkbox"/>
CHECK WINDSHIELD WASHER OPERATION	<input checked="" type="checkbox"/>	<input type="checkbox"/>	<input type="checkbox"/>
CHECK TURN SIGNAL SWITCH OPERATION	<input checked="" type="checkbox"/>	<input type="checkbox"/>	<input type="checkbox"/>
CHECK GEAR SHIFT LEVER OPERATION	<input checked="" type="checkbox"/>	<input type="checkbox"/>	<input type="checkbox"/>
CHECK HORN OPERATION	<input checked="" type="checkbox"/>	<input type="checkbox"/>	<input type="checkbox"/>
CHECK VOLUME OPERATION	<input checked="" type="checkbox"/>	<input type="checkbox"/>	<input type="checkbox"/>
CHECK EARTH, FUN, HYPER MODE OPERATION	<input checked="" type="checkbox"/>	<input type="checkbox"/>	<input type="checkbox"/>
FLOATING BUTTONS			
CHECK DRIVER TEMPERATURE OPERATION	<input checked="" type="checkbox"/>	<input type="checkbox"/>	<input type="checkbox"/>
CHECK FAN SPEED OPERATION	<input checked="" type="checkbox"/>	<input type="checkbox"/>	<input type="checkbox"/>
CHECK WINDSHIELD DEFROST	<input checked="" type="checkbox"/>	<input type="checkbox"/>	<input type="checkbox"/>
ENGAGE HOLLYWOOD MODE	<input checked="" type="checkbox"/>	<input type="checkbox"/>	<input type="checkbox"/>
CHECK REAR WINDOW DEFROST	<input checked="" type="checkbox"/>	<input type="checkbox"/>	<input type="checkbox"/>
CHECK VOLUME OPERATION	<input checked="" type="checkbox"/>	<input type="checkbox"/>	<input type="checkbox"/>
CHECK PASSENGER TEMPERATURE OPERATION	<input checked="" type="checkbox"/>	<input type="checkbox"/>	<input type="checkbox"/>
CENTER DISPLAY			
SELECT FISKER ICON	<input checked="" type="checkbox"/>	<input type="checkbox"/>	<input type="checkbox"/>
CHECK SEAT HEATER OPERATION	<input checked="" type="checkbox"/>	<input type="checkbox"/>	<input type="checkbox"/>
CHECK RADIO OPERATION	<input checked="" type="checkbox"/>	<input type="checkbox"/>	<input type="checkbox"/>
SELECT NAVIGATION ICON	<input checked="" type="checkbox"/>	<input type="checkbox"/>	<input type="checkbox"/>
CHECK LOCATION ACCURACY	<input checked="" type="checkbox"/>	<input type="checkbox"/>	<input type="checkbox"/>
SELECT RADIO ICON	<input checked="" type="checkbox"/>	<input type="checkbox"/>	<input type="checkbox"/>
CHECK RADIO OPERATION	<input checked="" type="checkbox"/>	<input type="checkbox"/>	<input type="checkbox"/>
CHECK APPLICATION CONNECTIVITY	<input checked="" type="checkbox"/>	<input type="checkbox"/>	<input type="checkbox"/>
SELECT PHONE ICON	<input checked="" type="checkbox"/>	<input type="checkbox"/>	<input type="checkbox"/>
ENSURE "NO PHONES CONNECTED"	<input checked="" type="checkbox"/>	<input type="checkbox"/>	<input type="checkbox"/>
SELECT CHARGE ICON	<input checked="" type="checkbox"/>	<input type="checkbox"/>	<input type="checkbox"/>
ENSURE BATTERY LIMIT IS SET AT 80%	<input checked="" type="checkbox"/>	<input type="checkbox"/>	<input type="checkbox"/>
ENSURE MAX CHARGING CURRENT TO 32A	<input checked="" type="checkbox"/>	<input type="checkbox"/>	<input type="checkbox"/>
SELECT ODOMETER AND ENSURE VALUE IS ACCURATE	<input checked="" type="checkbox"/>	<input type="checkbox"/>	<input type="checkbox"/>
SELECT FAN ICON	<input checked="" type="checkbox"/>	<input type="checkbox"/>	<input type="checkbox"/>
ACTIVATE STEERING WHEEL HEATER	<input checked="" type="checkbox"/>	<input type="checkbox"/>	<input type="checkbox"/>
ACTIVATE SEAT HEATERS	<input checked="" type="checkbox"/>	<input type="checkbox"/>	<input type="checkbox"/>
CHECK A/C OPERATION	<input checked="" type="checkbox"/>	<input type="checkbox"/>	<input type="checkbox"/>
CHECK MODE OPERATION	<input checked="" type="checkbox"/>	<input type="checkbox"/>	<input type="checkbox"/>
CHECK VENT OPERATION	<input checked="" type="checkbox"/>	<input type="checkbox"/>	<input type="checkbox"/>
SELECT SETTINGS ICON	<input checked="" type="checkbox"/>	<input type="checkbox"/>	<input type="checkbox"/>
SELECT GENERAL	<input checked="" type="checkbox"/>	<input type="checkbox"/>	<input type="checkbox"/>
ADJUST STEERING WHEEL	<input checked="" type="checkbox"/>	<input type="checkbox"/>	<input type="checkbox"/>
LANGUAGE - SET TO LOCAL LANGUAGE	<input checked="" type="checkbox"/>	<input type="checkbox"/>	<input type="checkbox"/>
SELECT SOFTWARE	<input checked="" type="checkbox"/>	<input type="checkbox"/>	<input type="checkbox"/>
COMPARE VEHICLE SOFTWARE WITH LATEST AVAILABLE.	<input checked="" type="checkbox"/>	<input type="checkbox"/>	<input type="checkbox"/>
OVERHEAD CONSOLE			
CHECK REAR WINDOW SWITCH OPERATION	<input checked="" type="checkbox"/>	<input type="checkbox"/>	<input type="checkbox"/>
CHECK CALIFORNIA MODE SWITCH OPERATION	<input checked="" type="checkbox"/>	<input type="checkbox"/>	<input type="checkbox"/>
CHECK TAILGATE SWITCH OPERATION	<input checked="" type="checkbox"/>	<input type="checkbox"/>	<input type="checkbox"/>
CHECK DOME LIGHT OPERATION	<input checked="" type="checkbox"/>	<input type="checkbox"/>	<input type="checkbox"/>
CHECK PASSENGER LIGHT OPERATION	<input checked="" type="checkbox"/>	<input type="checkbox"/>	<input type="checkbox"/>
CHECK REAR PASSENGER LIGHT OPERATION	<input checked="" type="checkbox"/>	<input type="checkbox"/>	<input type="checkbox"/>
CHECK HAZARD SWITCH LIGHT OPERATION	<input checked="" type="checkbox"/>	<input type="checkbox"/>	<input type="checkbox"/>

	OK	NOK	N/A
INSTRUMENT PANEL			
CHECK FOR TELLTALES OR WARNING ICONS	<input checked="" type="checkbox"/>	<input type="checkbox"/>	<input type="checkbox"/>
CHECK READY STATE	<input checked="" type="checkbox"/>	<input type="checkbox"/>	<input type="checkbox"/>
WIRELESS CHARGING PADS			
CHECK LEFT AND RIGHT WIRELESS CHARGING PORTS (AS EQUIPPED)	<input type="checkbox"/>	<input checked="" type="checkbox"/>	<input type="checkbox"/>
CENTER CONSOLE			
CHECK LID OPERATION	<input checked="" type="checkbox"/>	<input type="checkbox"/>	<input type="checkbox"/>
CHECK TACO TRAY AND ENSURE MECHANISM WORKS	<input checked="" type="checkbox"/>	<input type="checkbox"/>	<input type="checkbox"/>
CHECK USB PORTS OPERATION	<input checked="" type="checkbox"/>	<input type="checkbox"/>	<input type="checkbox"/>
REAR PASSENGER COMPARTMENT			
CHECK WINDOW SWITCH OPERATION	<input checked="" type="checkbox"/>	<input type="checkbox"/>	<input type="checkbox"/>
CHECK DOOR LOCK OPERATION	<input checked="" type="checkbox"/>	<input type="checkbox"/>	<input type="checkbox"/>
CHECK SEAT BELT OPERATION	<input checked="" type="checkbox"/>	<input type="checkbox"/>	<input type="checkbox"/>
CHECK CHILD SAFETY LOCK OPERATION	<input checked="" type="checkbox"/>	<input type="checkbox"/>	<input type="checkbox"/>
CHECK USB PORT AND LID OPERATION	<input checked="" type="checkbox"/>	<input type="checkbox"/>	<input type="checkbox"/>
CHECK LIMO MODE OPERATION	<input checked="" type="checkbox"/>	<input type="checkbox"/>	<input type="checkbox"/>
REAR CENTER ARM REST			
CHECK FOR PROPER OPERATION	<input checked="" type="checkbox"/>	<input type="checkbox"/>	<input type="checkbox"/>
CHECK SCREEN FOR PROPER DISPLAY AND ILLUMINATION	<input checked="" type="checkbox"/>	<input type="checkbox"/>	<input type="checkbox"/>
CHECK REAR A/C CONTROLS	<input checked="" type="checkbox"/>	<input type="checkbox"/>	<input type="checkbox"/>
CHECK REAR SEAT HEATER CONTROLS	<input checked="" type="checkbox"/>	<input type="checkbox"/>	<input type="checkbox"/>
CHECK REAR RADIO VOLUME CONTROLS	<input checked="" type="checkbox"/>	<input type="checkbox"/>	<input type="checkbox"/>
TRUNK			
CHECK TAILGATE OPEN SWITCH OPERATION	<input checked="" type="checkbox"/>	<input type="checkbox"/>	<input type="checkbox"/>
CHECK FLAT AND FOLD CARGO FLOOR	<input checked="" type="checkbox"/>	<input type="checkbox"/>	<input type="checkbox"/>
ENSURE TIRE KIT AND EXTERNAL POWER OUTLET ARE IN PLACE	<input checked="" type="checkbox"/>	<input type="checkbox"/>	<input type="checkbox"/>
CHECK 110V / 220V OUTLET IS OPERATIONAL	<input type="checkbox"/>	<input checked="" type="checkbox"/>	<input type="checkbox"/>
CHECK 12V POWER SOCKET	<input type="checkbox"/>	<input checked="" type="checkbox"/>	<input type="checkbox"/>
CHECK TAILGATE LIGHT OPERATION	<input type="checkbox"/>	<input checked="" type="checkbox"/>	<input type="checkbox"/>
CHECK CARGO LIGHT OPERATION	<input checked="" type="checkbox"/>	<input type="checkbox"/>	<input type="checkbox"/>
CHECK RETRACTABLE COVER OPERATION	<input checked="" type="checkbox"/>	<input type="checkbox"/>	<input type="checkbox"/>
CHECK TAILGATE HEIGHT-SET OPERATION	<input checked="" type="checkbox"/>	<input type="checkbox"/>	<input type="checkbox"/>
CHECK TAILGATE CLOSE SWITCH OPERATION	<input checked="" type="checkbox"/>	<input type="checkbox"/>	<input type="checkbox"/>
FRONT PASSENGER COMPARTMENT			
CHECK WINDOW SWITCH OPERATION	<input checked="" type="checkbox"/>	<input type="checkbox"/>	<input type="checkbox"/>
CHECK DOOR LOCK OPERATION	<input checked="" type="checkbox"/>	<input type="checkbox"/>	<input type="checkbox"/>
CHECK SEAT OPERATION	<input checked="" type="checkbox"/>	<input type="checkbox"/>	<input type="checkbox"/>
CHECK SEAT BELT OPERATION	<input checked="" type="checkbox"/>	<input type="checkbox"/>	<input type="checkbox"/>
CHECK TACO TRAY OPERATION	<input checked="" type="checkbox"/>	<input type="checkbox"/>	<input type="checkbox"/>
UNDERCAR INSPECTION			
INSPECT WHEELS AND TIRES FOR DAMAGE	<input checked="" type="checkbox"/>	<input type="checkbox"/>	<input type="checkbox"/>
INSPECT FRONT AND REAR BRAKE COMPONENTS FOR DAMAGE	<input checked="" type="checkbox"/>	<input type="checkbox"/>	<input type="checkbox"/>
INSPECT FRONT AND REAR SUSPENSION COMPONENTS FOR DAMAGE	<input checked="" type="checkbox"/>	<input type="checkbox"/>	<input type="checkbox"/>
INSPECT FRONT AND REAR DRIVETRAIN MOUNTS FOR DAMAGE	<input checked="" type="checkbox"/>	<input type="checkbox"/>	<input type="checkbox"/>
INSPECT UNDERSIDE OF HIGH VOLTAGE BATTERY FOR DAMAGE	<input checked="" type="checkbox"/>	<input type="checkbox"/>	<input type="checkbox"/>

	OK	NOK	N/A
TEST DRIVE READINESS			
TEST 12V BATTERY WITH BATTERY TESTER - RECORD RESULTS	<input type="checkbox"/>	<input checked="" type="checkbox"/>	<input type="checkbox"/>
CLOSE HOOD, INSTALL HOLD-DOWN BOLTS AND TORQUE TO 19NM	<input checked="" type="checkbox"/>	<input type="checkbox"/>	<input type="checkbox"/>
PERFORM INFOTAINMENT SYSTEM RESET	<input checked="" type="checkbox"/>	<input type="checkbox"/>	<input type="checkbox"/>
CLEAR ALL DIAGNOSTIC TROUBLE CODES USING FAST	<input checked="" type="checkbox"/>	<input type="checkbox"/>	<input type="checkbox"/>
ENSURE VEHICLE GOES THROUGH A SLEEP CYCLE	<input checked="" type="checkbox"/>	<input type="checkbox"/>	<input type="checkbox"/>
TEST DRIVE			
PHYSICALLY ENSURE HOOD CLOSED BY ATTEMPTING TO LIFT OPEN	<input checked="" type="checkbox"/>	<input type="checkbox"/>	<input type="checkbox"/>
CHECK VEHICLE IN ALL GEARS AND ENSURE GEAR SELECT OPERATION	<input checked="" type="checkbox"/>	<input type="checkbox"/>	<input type="checkbox"/>
CHECK EBRAKE RELEASE WITH SEAT BELT UNBUCKLED	<input checked="" type="checkbox"/>	<input type="checkbox"/>	<input type="checkbox"/>
CHECK EBRAKE RELEASE WITH SEAT BELT BUCKELED	<input checked="" type="checkbox"/>	<input type="checkbox"/>	<input type="checkbox"/>
CHECK FOR NOISE, VIBRATION AND HARSHNESS	<input checked="" type="checkbox"/>	<input type="checkbox"/>	<input type="checkbox"/>
CHECK FOR SQUEAKS AND RATTLES	<input checked="" type="checkbox"/>	<input type="checkbox"/>	<input type="checkbox"/>
CHECK CRUISE CONTROL OPERATION	<input checked="" type="checkbox"/>	<input type="checkbox"/>	<input type="checkbox"/>
CHECK LIGHT BRAKE OPERATION	<input checked="" type="checkbox"/>	<input type="checkbox"/>	<input type="checkbox"/>
CHECK MODERATE BRAKE OPERATION	<input checked="" type="checkbox"/>	<input type="checkbox"/>	<input type="checkbox"/>
CHECK HARD BRAKE OPERATION	<input checked="" type="checkbox"/>	<input type="checkbox"/>	<input type="checkbox"/>
CHECK FOR STRAIGHTNESS WHILE BRAKING	<input checked="" type="checkbox"/>	<input type="checkbox"/>	<input type="checkbox"/>
CHECK FOR SQUEAKS WHILE BRAKING	<input checked="" type="checkbox"/>	<input type="checkbox"/>	<input type="checkbox"/>
CHECK REGENERATIVE BRAKING MODES	<input checked="" type="checkbox"/>	<input type="checkbox"/>	<input type="checkbox"/>
CHECK EARTH, FUN, AND HYPER MODES	<input checked="" type="checkbox"/>	<input type="checkbox"/>	<input type="checkbox"/>
CHECK FOR TELLTALES AND WARNING ICONS	<input checked="" type="checkbox"/>	<input type="checkbox"/>	<input type="checkbox"/>
CHECK ADAS FEATURES	<input checked="" type="checkbox"/>	<input type="checkbox"/>	<input type="checkbox"/>
LANE KEEP ASSIST WARNINGS: VISUAL AND AUDIO	<input checked="" type="checkbox"/>	<input type="checkbox"/>	<input type="checkbox"/>
DISTANCE SENSORS WARNINGS: VISUAL AND AUDIO	<input checked="" type="checkbox"/>	<input type="checkbox"/>	<input type="checkbox"/>
AFTER ROAD TEST, CHECK DIAGNOSTIC TROUBLE CODES USING FAST	<input type="checkbox"/>	<input type="checkbox"/>	<input type="checkbox"/>
ODOMETER:			
RECORD MILES / KILOMETERS READING AFTER ROAD TEST: 39	<input type="checkbox"/>	<input type="checkbox"/>	<input type="checkbox"/>
CHARGING:			
CHARGE HIGH VOLTAGE BATTERY TO 80%	<input checked="" type="checkbox"/>	<input type="checkbox"/>	<input type="checkbox"/>
IF VEHICLE WILL NOT BE DELIVERED WITHIN 72 HRS, PERFORM WEEKLY CHECKS OF 12V AND HIGH VOLTAGE BATTERIES			

0-car

6 hours x \$247 = \$1482.00
 Replace 12volt - 650.00
\$2132.00

Name

Date 6-27-2024

VIN VCK1EBU20P6007304

Mileage In

Dealership

	OK	NOK	N/A
VEHICLE VALIDATION AND INITIALIZATION			
CONFIRM VIN ON DOORS, HOOD, TAILGATE, B-PILLAR AND WINDSHIELD	<input checked="" type="checkbox"/>	<input type="checkbox"/>	<input type="checkbox"/>
OPEN HOOD AND REMOVE THE BATTERY TRANSPORT SWITCH	<input checked="" type="checkbox"/>	<input type="checkbox"/>	<input type="checkbox"/>
CALIBRATE ALL WINDOWS (DOGGIE WINDOWS NEED FAST TO CALIBRATE)	<input checked="" type="checkbox"/>	<input type="checkbox"/>	<input type="checkbox"/>
PERFORM ECALL ACTIVATION (NOT IN US / CANADA)	<input checked="" type="checkbox"/>	<input type="checkbox"/>	<input type="checkbox"/>
VEHICLE PROTECTION AND DAMAGE INSPECTION			
REMOVE EXTERIOR COVER	<input checked="" type="checkbox"/>	<input type="checkbox"/>	<input type="checkbox"/>
INSPECT FOR VEHICLE DAMAGE	<input checked="" type="checkbox"/>	<input type="checkbox"/>	<input type="checkbox"/>
INSPECT ALL EXTERIOR PANELS, GLASS, LIGHTS AND TRIM, MOLDINGS	<input checked="" type="checkbox"/>	<input type="checkbox"/>	<input type="checkbox"/>
EXTERIOR			
TURN ON ALL LIGHTS AND INSPECT FOR OPERATION <i>rear light</i>	<input type="checkbox"/>	<input checked="" type="checkbox"/>	<input type="checkbox"/>
CHECK DOORS AND TAILGATE FOR PROPER OPERATION	<input checked="" type="checkbox"/>	<input type="checkbox"/>	<input type="checkbox"/>
INSPECT BODY FLUSHNESS FROM FRONT TO REAR	<input checked="" type="checkbox"/>	<input type="checkbox"/>	<input type="checkbox"/>
INSPECT ALL BODY GAPS	<input checked="" type="checkbox"/>	<input type="checkbox"/>	<input type="checkbox"/>
ADD WASHER FLUID AS NECESSARY	<input checked="" type="checkbox"/>	<input type="checkbox"/>	<input type="checkbox"/>
WHEELS & TIRES:			
CHECK WHEELS FOR CORRECT SIZE AND SPECIFICATION	<input checked="" type="checkbox"/>	<input type="checkbox"/>	<input type="checkbox"/>
CHECK TIRES FOR CORRECT SIZE AND SPECIFICATION	<input checked="" type="checkbox"/>	<input type="checkbox"/>	<input type="checkbox"/>
INSTALL HUB CAPS, IF EQUIPPED	<input checked="" type="checkbox"/>	<input type="checkbox"/>	<input type="checkbox"/>
CHECK AND ADJUST TIRE PRESSURE TO SPECS ON B-PILLAR STICKER	<input checked="" type="checkbox"/>	<input type="checkbox"/>	<input type="checkbox"/>
TORQUE LUG BOLTS TO 140 NM	<input checked="" type="checkbox"/>	<input type="checkbox"/>	<input type="checkbox"/>
CHARGE PORT			
OPEN CHARGE PORT DOOR AND ENSURE PROPER OPERATION	<input checked="" type="checkbox"/>	<input type="checkbox"/>	<input type="checkbox"/>
ENSURE CHARGE PORT LED IS FUNCTIONAL	<input checked="" type="checkbox"/>	<input type="checkbox"/>	<input type="checkbox"/>
CHECK EMERGENCY RELEASE CABLE FOR PROPER POSITIONING	<input checked="" type="checkbox"/>	<input type="checkbox"/>	<input type="checkbox"/>
CONNECT CHARGER TO ENSURE VEHICLE CHARGES	<input checked="" type="checkbox"/>	<input type="checkbox"/>	<input type="checkbox"/>
KEY FOB			
CHECK LOCK / UNLOCK OPERATION	<input type="checkbox"/>	<input checked="" type="checkbox"/>	<input type="checkbox"/>
CHECK CALIFORNIA MODE OPERATION	<input type="checkbox"/>	<input checked="" type="checkbox"/>	<input type="checkbox"/>
CHECK TAILGATE OPERATION	<input type="checkbox"/>	<input checked="" type="checkbox"/>	<input type="checkbox"/>
CHECK TAILGATE GLASS OPERATION	<input type="checkbox"/>	<input checked="" type="checkbox"/>	<input type="checkbox"/>
CHECK NFC OPERATION	<input type="checkbox"/>	<input checked="" type="checkbox"/>	<input type="checkbox"/>
REPLACE REMOTE KEY FOB BATTERY <i>new batteries</i>	<input type="checkbox"/>	<input checked="" type="checkbox"/>	<input type="checkbox"/>
INTERIOR - DRIVER'S AREA			
CHECK WINDOW SWITCHES FOR PROPER OPERATION	<input checked="" type="checkbox"/>	<input type="checkbox"/>	<input type="checkbox"/>
CHECK LOCK / UNLOCK BUTTON	<input checked="" type="checkbox"/>	<input type="checkbox"/>	<input type="checkbox"/>
CHECK WINDOW LOCK-OUT	<input checked="" type="checkbox"/>	<input type="checkbox"/>	<input type="checkbox"/>
CHECK OUTSIDE MIRROR OPERATION	<input checked="" type="checkbox"/>	<input type="checkbox"/>	<input type="checkbox"/>
ENSURE PROPER DOOR HANDLE OPERATION	<input checked="" type="checkbox"/>	<input type="checkbox"/>	<input type="checkbox"/>
CHECK TAILGATE SWITCH OPERATION	<input checked="" type="checkbox"/>	<input type="checkbox"/>	<input type="checkbox"/>
CHECK EBRAKE ACTIVATION	<input checked="" type="checkbox"/>	<input type="checkbox"/>	<input type="checkbox"/>
CHECK SEAT OPERATION	<input checked="" type="checkbox"/>	<input type="checkbox"/>	<input type="checkbox"/>
CHECK SEAT BELT OPERATION	<input checked="" type="checkbox"/>	<input type="checkbox"/>	<input type="checkbox"/>

	OK	NOK	N/A
STEERING WHEEL OPERATION			
CHECK WINDSHIELD WIPER OPERATION	<input checked="" type="checkbox"/>	<input type="checkbox"/>	<input type="checkbox"/>
CHECK WINDSHIELD WASHER OPERATION	<input checked="" type="checkbox"/>	<input type="checkbox"/>	<input type="checkbox"/>
CHECK TURN SIGNAL SWITCH OPERATION	<input checked="" type="checkbox"/>	<input type="checkbox"/>	<input type="checkbox"/>
CHECK GEAR SHIFT LEVER OPERATION	<input checked="" type="checkbox"/>	<input type="checkbox"/>	<input type="checkbox"/>
CHECK HORN OPERATION	<input checked="" type="checkbox"/>	<input type="checkbox"/>	<input type="checkbox"/>
CHECK VOLUME OPERATION	<input checked="" type="checkbox"/>	<input type="checkbox"/>	<input type="checkbox"/>
CHECK EARTH, FUN, HYPER MODE OPERATION	<input checked="" type="checkbox"/>	<input type="checkbox"/>	<input type="checkbox"/>
FLOATING BUTTONS			
CHECK DRIVER TEMPERATURE OPERATION	<input checked="" type="checkbox"/>	<input type="checkbox"/>	<input type="checkbox"/>
CHECK FAN SPEED OPERATION	<input checked="" type="checkbox"/>	<input type="checkbox"/>	<input type="checkbox"/>
CHECK WINDSHIELD DEFROST	<input checked="" type="checkbox"/>	<input type="checkbox"/>	<input type="checkbox"/>
ENGAGE HOLLYWOOD MODE	<input checked="" type="checkbox"/>	<input type="checkbox"/>	<input type="checkbox"/>
CHECK REAR WINDOW DEFROST	<input checked="" type="checkbox"/>	<input type="checkbox"/>	<input type="checkbox"/>
CHECK VOLUME OPERATION	<input checked="" type="checkbox"/>	<input type="checkbox"/>	<input type="checkbox"/>
CHECK PASSENGER TEMPERATURE OPERATION	<input checked="" type="checkbox"/>	<input type="checkbox"/>	<input type="checkbox"/>
CENTER DISPLAY			
SELECT FISKER ICON	<input checked="" type="checkbox"/>	<input type="checkbox"/>	<input type="checkbox"/>
CHECK SEAT HEATER OPERATION	<input checked="" type="checkbox"/>	<input type="checkbox"/>	<input type="checkbox"/>
CHECK RADIO OPERATION	<input checked="" type="checkbox"/>	<input type="checkbox"/>	<input type="checkbox"/>
SELECT NAVIGATION ICON	<input checked="" type="checkbox"/>	<input type="checkbox"/>	<input type="checkbox"/>
CHECK LOCATION ACCURACY	<input checked="" type="checkbox"/>	<input type="checkbox"/>	<input type="checkbox"/>
SELECT RADIO ICON	<input checked="" type="checkbox"/>	<input type="checkbox"/>	<input type="checkbox"/>
CHECK RADIO OPERATION	<input checked="" type="checkbox"/>	<input type="checkbox"/>	<input type="checkbox"/>
CHECK APPLICATION CONNECTIVITY	<input checked="" type="checkbox"/>	<input type="checkbox"/>	<input type="checkbox"/>
SELECT PHONE ICON	<input checked="" type="checkbox"/>	<input type="checkbox"/>	<input type="checkbox"/>
ENSURE "NO PHONES CONNECTED"	<input checked="" type="checkbox"/>	<input type="checkbox"/>	<input type="checkbox"/>
SELECT CHARGE ICON	<input checked="" type="checkbox"/>	<input type="checkbox"/>	<input type="checkbox"/>
ENSURE BATTERY LIMIT IS SET AT 80%	<input checked="" type="checkbox"/>	<input type="checkbox"/>	<input type="checkbox"/>
ENSURE MAX CHARGING CURRENT TO 32A	<input checked="" type="checkbox"/>	<input type="checkbox"/>	<input type="checkbox"/>
SELECT ODOMETER AND ENSURE VALUE IS ACCURATE	<input checked="" type="checkbox"/>	<input type="checkbox"/>	<input type="checkbox"/>
SELECT FAN ICON	<input checked="" type="checkbox"/>	<input type="checkbox"/>	<input type="checkbox"/>
ACTIVATE STEERING WHEEL HEATER	<input checked="" type="checkbox"/>	<input type="checkbox"/>	<input type="checkbox"/>
ACTIVATE SEAT HEATERS	<input checked="" type="checkbox"/>	<input type="checkbox"/>	<input type="checkbox"/>
CHECK A/C OPERATION	<input checked="" type="checkbox"/>	<input type="checkbox"/>	<input type="checkbox"/>
CHECK MODE OPERATION	<input checked="" type="checkbox"/>	<input type="checkbox"/>	<input type="checkbox"/>
CHECK VENT OPERATION	<input checked="" type="checkbox"/>	<input type="checkbox"/>	<input type="checkbox"/>
SELECT SETTINGS ICON	<input checked="" type="checkbox"/>	<input type="checkbox"/>	<input type="checkbox"/>
SELECT GENERAL	<input checked="" type="checkbox"/>	<input type="checkbox"/>	<input type="checkbox"/>
ADJUST STEERING WHEEL	<input checked="" type="checkbox"/>	<input type="checkbox"/>	<input type="checkbox"/>
LANGUAGE - SET TO LOCAL LANGUAGE	<input checked="" type="checkbox"/>	<input type="checkbox"/>	<input type="checkbox"/>
SELECT SOFTWARE	<input checked="" type="checkbox"/>	<input type="checkbox"/>	<input type="checkbox"/>
COMPARE VEHICLE SOFTWARE WITH LATEST AVAILABLE.	<input checked="" type="checkbox"/>	<input type="checkbox"/>	<input type="checkbox"/>
OVERHEAD CONSOLE			
CHECK REAR WINDOW SWITCH OPERATION	<input checked="" type="checkbox"/>	<input type="checkbox"/>	<input type="checkbox"/>
CHECK CALIFORNIA MODE SWITCH OPERATION	<input checked="" type="checkbox"/>	<input type="checkbox"/>	<input type="checkbox"/>
CHECK TAILGATE SWITCH OPERATION	<input checked="" type="checkbox"/>	<input type="checkbox"/>	<input type="checkbox"/>
CHECK DOME LIGHT OPERATION	<input checked="" type="checkbox"/>	<input type="checkbox"/>	<input type="checkbox"/>
CHECK PASSENGER LIGHT OPERATION	<input checked="" type="checkbox"/>	<input type="checkbox"/>	<input type="checkbox"/>
CHECK REAR PASSENGER LIGHT OPERATION	<input checked="" type="checkbox"/>	<input type="checkbox"/>	<input type="checkbox"/>
CHECK HAZARD SWITCH LIGHT OPERATION	<input checked="" type="checkbox"/>	<input type="checkbox"/>	<input type="checkbox"/>

	OK	NOK	N/A
INSTRUMENT PANEL			
CHECK FOR TELLTALES OR WARNING ICONS	<input checked="" type="checkbox"/>	<input type="checkbox"/>	<input type="checkbox"/>
CHECK READY STATE	<input checked="" type="checkbox"/>	<input type="checkbox"/>	<input type="checkbox"/>
WIRELESS CHARGING PADS			
CHECK LEFT AND RIGHT WIRELESS CHARGING PORTS (AS EQUIPPED)	<input checked="" type="checkbox"/>	<input type="checkbox"/>	<input type="checkbox"/>
CENTER CONSOLE			
CHECK LID OPERATION	<input checked="" type="checkbox"/>	<input type="checkbox"/>	<input type="checkbox"/>
CHECK TACO TRAY AND ENSURE MECHANISM WORKS	<input checked="" type="checkbox"/>	<input type="checkbox"/>	<input type="checkbox"/>
CHECK USB PORTS OPERATION	<input checked="" type="checkbox"/>	<input type="checkbox"/>	<input type="checkbox"/>
REAR PASSENGER COMPARTMENT			
CHECK WINDOW SWITCH OPERATION	<input checked="" type="checkbox"/>	<input type="checkbox"/>	<input type="checkbox"/>
CHECK DOOR LOCK OPERATION	<input checked="" type="checkbox"/>	<input type="checkbox"/>	<input type="checkbox"/>
CHECK SEAT BELT OPERATION	<input checked="" type="checkbox"/>	<input type="checkbox"/>	<input type="checkbox"/>
CHECK CHILD SAFETY LOCK OPERATION	<input checked="" type="checkbox"/>	<input type="checkbox"/>	<input type="checkbox"/>
CHECK USB PORT AND LID OPERATION	<input checked="" type="checkbox"/>	<input type="checkbox"/>	<input type="checkbox"/>
CHECK LIMO MODE OPERATION	<input checked="" type="checkbox"/>	<input type="checkbox"/>	<input type="checkbox"/>
REAR CENTER ARM REST			
CHECK FOR PROPER OPERATION	<input checked="" type="checkbox"/>	<input type="checkbox"/>	<input type="checkbox"/>
CHECK SCREEN FOR PROPER DISPLAY AND ILLUMINATION	<input checked="" type="checkbox"/>	<input type="checkbox"/>	<input type="checkbox"/>
CHECK REAR A/C CONTROLS	<input checked="" type="checkbox"/>	<input type="checkbox"/>	<input type="checkbox"/>
CHECK REAR SEAT HEATER CONTROLS	<input checked="" type="checkbox"/>	<input type="checkbox"/>	<input type="checkbox"/>
CHECK REAR RADIO VOLUME CONTROLS	<input checked="" type="checkbox"/>	<input type="checkbox"/>	<input type="checkbox"/>
TRUNK			
CHECK TAILGATE OPEN SWITCH OPERATION	<input checked="" type="checkbox"/>	<input type="checkbox"/>	<input type="checkbox"/>
CHECK FLAT AND FOLD CARGO FLOOR	<input checked="" type="checkbox"/>	<input type="checkbox"/>	<input type="checkbox"/>
ENSURE TIRE KIT AND EXTERNAL POWER OUTLET ARE IN PLACE	<input checked="" type="checkbox"/>	<input type="checkbox"/>	<input type="checkbox"/>
CHECK 110V / 220V OUTLET IS OPERATIONAL	<input checked="" type="checkbox"/>	<input type="checkbox"/>	<input type="checkbox"/>
CHECK 12V POWER SOCKET	<input checked="" type="checkbox"/>	<input type="checkbox"/>	<input type="checkbox"/>
CHECK TAILGATE LIGHT OPERATION	<input checked="" type="checkbox"/>	<input type="checkbox"/>	<input type="checkbox"/>
CHECK CARGO LIGHT OPERATION	<input checked="" type="checkbox"/>	<input type="checkbox"/>	<input type="checkbox"/>
CHECK RETRACTABLE COVER OPERATION	<input checked="" type="checkbox"/>	<input type="checkbox"/>	<input type="checkbox"/>
CHECK TAILGATE HEIGHT-SET OPERATION	<input checked="" type="checkbox"/>	<input type="checkbox"/>	<input type="checkbox"/>
CHECK TAILGATE CLOSE SWITCH OPERATION	<input checked="" type="checkbox"/>	<input type="checkbox"/>	<input type="checkbox"/>
FRONT PASSENGER COMPARTMENT			
CHECK WINDOW SWITCH OPERATION	<input checked="" type="checkbox"/>	<input type="checkbox"/>	<input type="checkbox"/>
CHECK DOOR LOCK OPERATION	<input checked="" type="checkbox"/>	<input type="checkbox"/>	<input type="checkbox"/>
CHECK SEAT OPERATION	<input checked="" type="checkbox"/>	<input type="checkbox"/>	<input type="checkbox"/>
CHECK SEAT BELT OPERATION	<input checked="" type="checkbox"/>	<input type="checkbox"/>	<input type="checkbox"/>
CHECK TACO TRAY OPERATION	<input checked="" type="checkbox"/>	<input type="checkbox"/>	<input type="checkbox"/>
UNDERCAR INSPECTION			
INSPECT WHEELS AND TIRES FOR DAMAGE	<input checked="" type="checkbox"/>	<input type="checkbox"/>	<input type="checkbox"/>
INSPECT FRONT AND REAR BRAKE COMPONENTS FOR DAMAGE	<input checked="" type="checkbox"/>	<input type="checkbox"/>	<input type="checkbox"/>
INSPECT FRONT AND REAR SUSPENSION COMPONENTS FOR DAMAGE	<input checked="" type="checkbox"/>	<input type="checkbox"/>	<input type="checkbox"/>
INSPECT FRONT AND REAR DRIVETRAIN MOUNTS FOR DAMAGE	<input checked="" type="checkbox"/>	<input type="checkbox"/>	<input type="checkbox"/>
INSPECT UNDERSIDE OF HIGH VOLTAGE BATTERY FOR DAMAGE	<input checked="" type="checkbox"/>	<input type="checkbox"/>	<input type="checkbox"/>

	OK	NOK	N/A
TEST DRIVE READINESS			
TEST 12V BATTERY WITH BATTERY TESTER - RECORD RESULTS	<input checked="" type="checkbox"/>	<input type="checkbox"/>	<input type="checkbox"/>
CLOSE HOOD, INSTALL HOLD-DOWN BOLTS AND TORQUE TO 19NM	<input checked="" type="checkbox"/>	<input type="checkbox"/>	<input type="checkbox"/>
PERFORM INFOTAINMENT SYSTEM RESET	<input checked="" type="checkbox"/>	<input type="checkbox"/>	<input type="checkbox"/>
CLEAR ALL DIAGNOSTIC TROUBLE CODES USING FAST	<input checked="" type="checkbox"/>	<input type="checkbox"/>	<input type="checkbox"/>
ENSURE VEHICLE GOES THROUGH A SLEEP CYCLE	<input checked="" type="checkbox"/>	<input type="checkbox"/>	<input type="checkbox"/>
TEST DRIVE			
PHYSICALLY ENSURE HOOD CLOSED BY ATTEMPTING TO LIFT OPEN	<input checked="" type="checkbox"/>	<input type="checkbox"/>	<input type="checkbox"/>
CHECK VEHICLE IN ALL GEARS AND ENSURE GEAR SELECT OPERATION	<input checked="" type="checkbox"/>	<input type="checkbox"/>	<input type="checkbox"/>
CHECK EBRAKE RELEASE WITH SEAT BELT UNBUCKLED	<input checked="" type="checkbox"/>	<input type="checkbox"/>	<input type="checkbox"/>
CHECK EBRAKE RELEASE WITH SEAT BELT BUCKLED	<input checked="" type="checkbox"/>	<input type="checkbox"/>	<input type="checkbox"/>
CHECK FOR NOISE, VIBRATION AND HARSHNESS	<input checked="" type="checkbox"/>	<input type="checkbox"/>	<input type="checkbox"/>
CHECK FOR SQUEAKS AND RATTLES	<input checked="" type="checkbox"/>	<input type="checkbox"/>	<input type="checkbox"/>
CHECK CRUISE CONTROL OPERATION	<input checked="" type="checkbox"/>	<input type="checkbox"/>	<input type="checkbox"/>
CHECK LIGHT BRAKE OPERATION	<input checked="" type="checkbox"/>	<input type="checkbox"/>	<input type="checkbox"/>
CHECK MODERATE BRAKE OPERATION	<input checked="" type="checkbox"/>	<input type="checkbox"/>	<input type="checkbox"/>
CHECK HARD BRAKE OPERATION	<input checked="" type="checkbox"/>	<input type="checkbox"/>	<input type="checkbox"/>
CHECK FOR STRAIGHTNESS WHILE BRAKING	<input checked="" type="checkbox"/>	<input type="checkbox"/>	<input type="checkbox"/>
CHECK FOR SQUEAKS WHILE BRAKING	<input checked="" type="checkbox"/>	<input type="checkbox"/>	<input type="checkbox"/>
CHECK REGENERATIVE BRAKING MODES	<input checked="" type="checkbox"/>	<input type="checkbox"/>	<input type="checkbox"/>
CHECK EARTH, FUN, AND HYPER MODES	<input checked="" type="checkbox"/>	<input type="checkbox"/>	<input type="checkbox"/>
CHECK FOR TELLTALES AND WARNING ICONS	<input checked="" type="checkbox"/>	<input type="checkbox"/>	<input type="checkbox"/>
CHECK ADAS FEATURES	<input checked="" type="checkbox"/>	<input type="checkbox"/>	<input type="checkbox"/>
LANE KEEP ASSIST WARNINGS: VISUAL AND AUDIO	<input checked="" type="checkbox"/>	<input type="checkbox"/>	<input type="checkbox"/>
DISTANCE SENSORS WARNINGS: VISUAL AND AUDIO	<input checked="" type="checkbox"/>	<input type="checkbox"/>	<input type="checkbox"/>
AFTER ROAD TEST, CHECK DIAGNOSTIC TROUBLE CODES USING FAST	<input checked="" type="checkbox"/>	<input type="checkbox"/>	<input type="checkbox"/>
ODOMETER:			
RECORD MILES / KILOMETERS READING AFTER ROAD TEST: <u>63</u>	<input type="checkbox"/>	<input type="checkbox"/>	<input type="checkbox"/>
CHARGING:			
CHARGE HIGH VOLTAGE BATTERY TO 80%	<input checked="" type="checkbox"/>	<input type="checkbox"/>	<input type="checkbox"/>
IF VEHICLE WILL NOT BE DELIVERED WITHIN 72 HRS, PERFORM WEEKLY CHECKS OF 12V AND HIGH VOLTAGE BATTERIES			

6 hours x \$247 = 1482.00

Replaced 12 volt = 650.00

\$ 2132.00

EXHIBIT E

9-22-6-2 Sale, IN ST 9-22-6-2

West's Annotated Indiana Code

Title 9. Motor Vehicles

Article 22. Abandoned, Salvaged, and Scrap Vehicles

Chapter 6. Mechanic's Liens for Vehicles

IC 9-22-6-2

9-22-6-2 Sale

Effective: July 1, 2022

Currentness

Sec. 2. (a) A person that performs labor, furnishes materials or storage, or does repair work on a vehicle at the request of the owner of the vehicle has a mechanic's lien on the vehicle for the reasonable value of the charges for the labor, materials, storage, or repairs.

(b) A person that provides towing services for a vehicle at the request of the owner of the vehicle has a mechanic's lien on the vehicle for the reasonable value of the charges for the towing services and other related costs.

(c) A person that has a mechanic's lien on a vehicle under subsection (a) or (b) may advertise the vehicle for sale if the person followed the procedures described in IC 9-22-1-19 and if:

(1) the charges made under subsection (a) or (b) are not paid; and

(2) the vehicle is not claimed;

within thirty (30) days after the date on which the vehicle is left in or comes into the possession of the person for repairs, storage, towing, or the furnishing of materials. The vehicle may not be sold until the later of fifteen (15) days after the date the advertisement required by subsection (d) has been placed or fifteen (15) days after notice required by subsection (e) has been sent.

(d) Before a vehicle may be sold under subsection (c) or under IC 9-22-1-21.5, an advertisement must be placed in a newspaper that is printed in English and of general circulation in the city or town in which the lienholder's place of business is located. If the lienholder is located outside the corporate limits of a city or a town, the advertisement must be placed in a newspaper of general circulation in the county in which the place of business of the lienholder is located. The advertisement must contain at least the following information:

9-22-6-2 Sale, IN ST 9-22-6-2

(1) A description of the vehicle, including make, year, and manufacturer's identification number.

(2) The amount of the unpaid charges.

(3) The time, place, and date of the sale.

(e) In addition to the advertisement required under subsection (d), the person that holds the mechanic's lien under this section or under IC 9-22-1-21.5(c) must notify the owner of the vehicle and any other person that holds a lien of record, as indicated on the certificate of title of the vehicle or discovered as a result of the search described in IC 9-22-1-19, by certified mail, return receipt requested, at the last known address of the owner or person, as applicable, that the vehicle will be sold at public auction on a specified date to satisfy the mechanic's lien imposed by this section. If the person who holds the mechanic's lien has proof that the notice was mailed to the owner of the vehicle and any person who holds a lien of record in accordance with this subsection, actual receipt of the notice is not required.

(f) A person that holds a mechanic's lien of record on a vehicle subject to sale under this section or under IC 9-22-1-21.5 may pay the storage, repair, towing, or service charges due. If the person that holds the mechanic's lien of record elects to pay the charges due, the person is entitled to possession of the vehicle and becomes the holder of the mechanic's lien imposed by this section.

(g) If the person that owns a vehicle or the lienholder of a vehicle subject to sale under this section or under IC 9-22-1-21.5 does not claim the vehicle and satisfy the mechanic's lien on the vehicle, the vehicle may be sold at public sale or public auction to the highest and best bidder. A person that holds a mechanic's lien under this section may purchase a vehicle subject to sale under this section.

(h) A person that holds a mechanic's lien under this section or under IC 9-22-1-21.5 may deduct and retain the amount of the mechanic's lien, the sale disposal costs, and the cost of the advertisement required under subsection (d) from the purchase price received for a vehicle sold under this section. After deducting from the purchase price the amount of the mechanic's lien, the sale disposal costs, and the cost of the advertisement, the person shall pay the surplus of the purchase price to the person that holds the first lien of record, as indicated on the certificate of title, of the vehicle. If there is no lien of record, the person shall pay the surplus of the purchase price to the owner of the vehicle, if the owner's address or whereabouts are known. If the address or whereabouts are not known and there is no lien of record, the surplus of the purchase price shall be sent to:

(1) the abandoned vehicle fund of the city, county, or town from which the vehicle was towed, for vehicles subject to IC 9-22-1; or

(2) the clerk of courts, for all other vehicles, in the jurisdiction in which the business of the person that holds the mechanic's lien is located, for the use and benefit of the owner of the vehicle.

9-22-6-2 Sale, IN ST 9-22-6-2

(i) The person that holds the first lien of record may deduct and retain the amount of the lien of record from the surplus purchase price transferred to the person under subsection (h). After deducting the amount of the lien of record from the surplus purchase price transferred to the person under subsection (h), the person that holds the first lien of record shall pay any remaining surplus to the owner of the vehicle, if the owner's address or whereabouts are known. If the address or whereabouts of the owner of the vehicle are not known, the surplus of the purchase price shall be sent to:

(1) the abandoned vehicle fund of the city, county, or town from which the vehicle was towed, for vehicles subject to IC 9-22-1; or

(2) the clerk of the courts for all other vehicles, in the jurisdiction in which the business of the person that holds the mechanic's lien is located, for the use and benefit of the owner of the vehicle.

(j) A person that holds a mechanic's lien under this section shall execute and deliver to the purchaser of a vehicle under this section or under IC 9-22-1-21.5 a sales certificate in the form designated by the bureau, setting forth the following information:

(1) The facts of the sale.

(2) The vehicle identification number.

(3) The certificate of title if available.

(4) A certification from the newspaper showing that the advertisement was made as required under subsection (d).

(5) Any other information that the bureau requires.

Whenever the bureau receives from the purchaser an application for certificate of title accompanied by these items, the bureau shall issue a certificate of title for the vehicle under IC 9-17.

(k) A person that violates this section commits a Class A infraction.

Credits

9-22-6-2 Sale, IN ST 9-22-6-2

As added by P.L.125-2012, SEC.158. Amended by P.L.217-2014, SEC.74, eff. Jan. 1, 2015; P.L.198-2016, SEC.416, eff. July 1, 2016; P.L.157-2017, SEC.6, eff. July 1, 2017; P.L.118-2022, SEC.27, eff. July 1, 2022.

Notes of Decisions (67)

I.C. 9-22-6-2, IN ST 9-22-6-2

The statutes and Constitution are current with all legislation of the 2024 Second Regular Session of the 123rd General Assembly effective through May 1, 2024. Some statute sections may be more current, see credits for details.

End of Document

© 2024 Thomson Reuters. No claim to original U.S. Government Works.

Exhibit B

Karma Indianapolis dba. Fisker Indy

INVOICE # 15077

9840 N MICHIGAN RD
CARMEL, IN. 46032
(463) 777-8700

INVOICE

Service@karmaindy.com
www.karmaindy.com

FISKER INC 1888 ROSECRANS AVE MANHATTAN BEACH, CA. 90266	YEAR: 2023	TRANS/DRIVE: /
	MAKE/MODEL: FISKER OCEAN	LICENSE/STATE: /IN
	VIN:	MILES IN/MILES OUT: 12/
	ENGINE:	

In: 9/3/2024 Out: 9/3/2024 Warranty Type Email: INFO@FISKERINC.COM

VEHICLE ISSUE #1: PREP FOR SHIPPING INCL. ELECTRICITY FOR ALL VEHICLES				
ADV NOTES: VCF1EBU21PG011197, VCF1EBU21PG010146, VCF1EBU28PG010550, VCF1ZBU24PG005785, VCF1UBU23PG008479, VCF1EBU21PG011167, VCF1UBU23PG008423				
LABOR: SMITH, N	VCF1EBU21PG011197 PREP	8 @ \$247.00	\$1,976.00	LABOR
LABOR: PETTIGRE	VCF1EBU21PG010146 PREP	8 @ \$247.00	\$1,976.00	LABOR
LABOR: SMITH, N	VCF1EBU28PG010550 PREP	8 @ \$247.00	\$1,976.00	LABOR
LABOR: PETTIGRE	VCF1ZBU24PG005785 PREP	8 @ \$247.00	\$1,976.00	LABOR
LABOR: PETTIGRE	VCF1UBU23PG008479 PREP	8 @ \$247.00	\$1,976.00	LABOR
LABOR: SMITH, N	VCF1EBU21PG011167 PREP	8 @ \$247.00	\$1,976.00	LABOR
LABOR: SMITH, N	VCF1UBU23PG008423 PREP	8 @ \$247.00	\$1,976.00	LABOR
Total for "PREP FOR SHIPPING INCL. ELECTRICITY FOR ALL VEHICLES":			\$13,832.00	
			SHOP SUPPLIES :	\$100.00
			HAZARDOUS WASTE :	\$7.50

30 

PG 011197 Res ✓
 PG 010550 ✓ White ✓
 PG 010146 ✓ Black ✓
 PG 0010167 ✓
 PG 005785 ✓ Big Serv ✓
 PG 008423 ✓ White ✓
 PG 008479 ✓ \$47.9

Recommended Repairs: All sales are final as is. No exchanges. No refunds.	Labor/Jobs	\$13,832.00
	Parts	\$0.00
	Sublet	\$0.00
	Total Fees	\$107.50
	Subtotal	\$13,939.50
	Tax @ 7%	\$0.00
	Total	\$13,939.50
	Payments	\$0.00
	Balance	\$13,939.50

Replaced parts may be requested by customer. I hereby authorize the above repair work to be done along with all necessary materials. You and your employees may operate the above vehicle for the purposes of testing, inspection or delivery at my risk. An express mechanic's lien is acknowledged on the above vehicle to secure the amount of repairs thereto. The shop will not be held responsible for loss or damage to vehicle or articles left in vehicle in case of fire, theft, accident or any other cause beyond your control. In the event legal action is necessary to enforce this contract, I understand that I am solely responsible for all costs including attorney's fees and court costs. I have read the above and acknowledge receipt of an estimate.

X _____ Date 9/3/2024



Thursday
10:33 AM

Edit

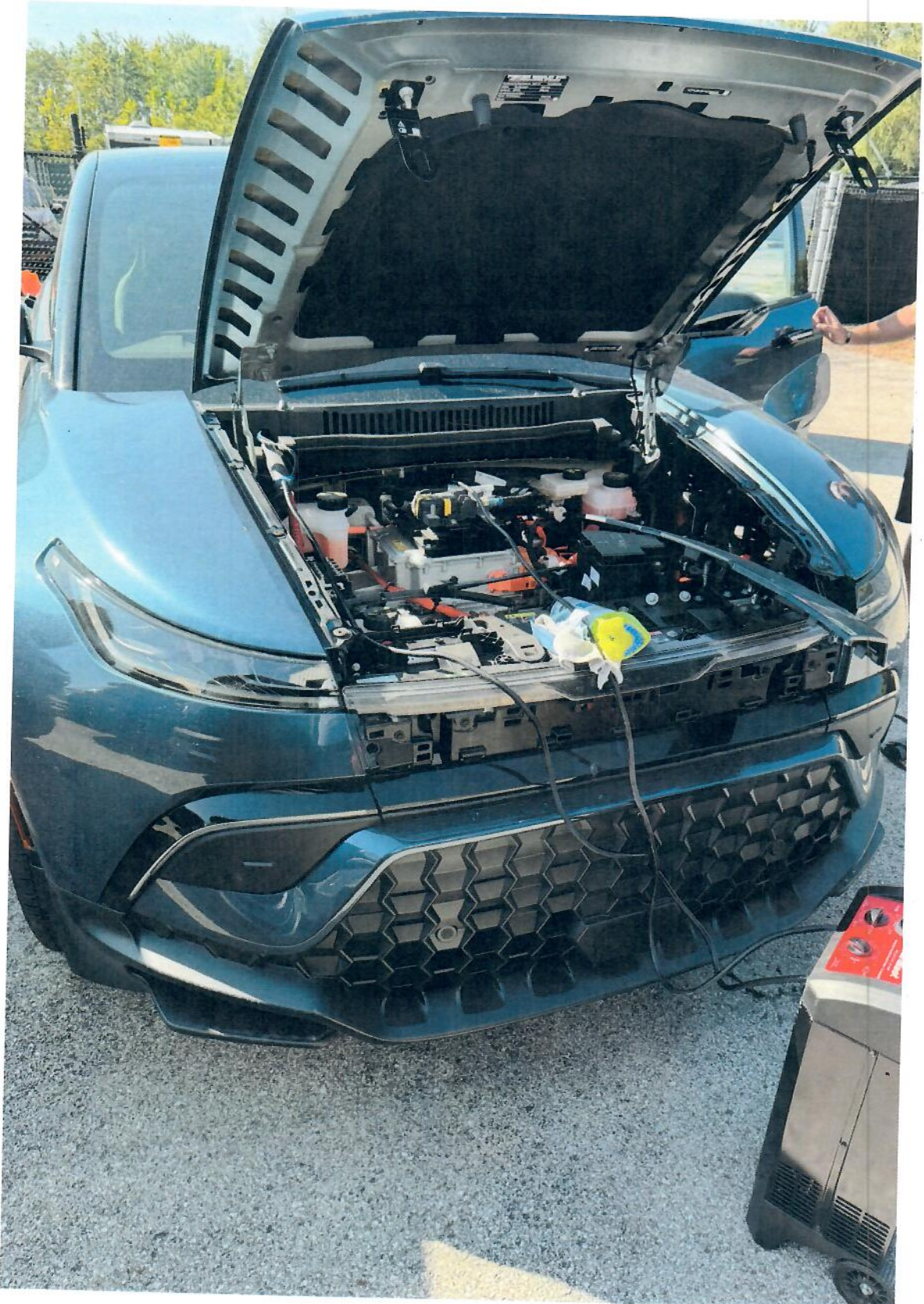



Thursday
11:01 AM

Edit





Thursday
5:09 PM

Edit



Exhibit C

**IN THE UNITED STATES BANKRUPTCY COURT
FOR THE DISTRICT OF DELAWARE**

In re:) Chapter 11
FISKER, INC., <i>et al.</i> ,)
Debtors.) Case No. 24-11390 (TMH)
)
) (Jointly Administered)
)
)
)

COUNTY OF HAMILTON)	
)	SS
STATE OF INDIANA)	

**SWORN DECLARATION OF PHIL HARRISON IN SUPPORT OF
MOTION FOR ALLOWANCE AND PAYMENT OF SECURED CLAIM**

I, Phil Harrison, being duly sworn, do swear under oath and subject to the penalty of perjury that the following is true and correct to the best of my knowledge:

1. I am over the age of 18 years old.
2. I have personal knowledge of the facts set forth herein.
3. I am owner of Toccata Automotive Group, Inc., hereinafter referred to as Toccata.
4. I have reviewed the Motion for Allowance and Payment of Secured Claim and the exhibits thereto and the facts set forth therein are true and correct.
5. Toccata owns and operates a car dealership located in Carmel, Indiana (the "Dealership"). Prior to June 17, 2024 (the "Petition Date"), and continuing after the Petition Date, Toccata was an authorized Fisker dealer and, as such, possessed and sold vehicles distributed by the Debtors.

6. As an authorized Fisker dealer, Toccata was required to maintain/repair the Fisker vehicles in its possession, pending the sale of such vehicles to customers, and the Debtor was obligated to pay Toccata for such services.
7. Toccata is owed \$45,552.00 for maintenance and repair services performed on the Toccata/Fisker Vehicles. On September 3, 2024, Toccata filed proof of claim no. 2138 in the Debtor's estate, asserting a secured claim for such amount (the "Toccata Claim").
8. After Toccata filed the Toccata Claim, the Debtor directed Toccata to deliver the 31 vehicles in its possession to the buyer under the Order. Toccata then incurred time and significant expense preparing those vehicles for delivery and is now owed for work it provided preparing the Toccata/Fisker Vehicles for delivery to the buyer. The amount of that claim is \$13,939.50.

Phil Harrison

SWORN AND SUBSCRIBED BEFORE ME THIS 11 DAY OF SEPTEMBER 2024.

CAROLYN SUE MILLER
Notary Public
SEAL
State of Indiana
My Commission Expires May 20, 2028

NOTARY PUBLIC

**IN THE UNITED STATES BANKRUPTCY COURT
FOR THE DISTRICT OF DELAWARE**

In re:) Chapter 11
)
FISKER, INC., <i>et al.</i> ,) Case No. 24-11390 (TMH)
)
Debtors.) (Jointly Administered)
)
) Re: D.I. ____

**ORDER GRANTING MOTION FOR ALLOWANCE
AND PAYMENT OF SECURED CLAIM**

This matter came before the Court on the Motion for Allowance and Payment of Secured Claim (the “Motion”) filed on September 11, 2024, by Toccata Automotive Group, Inc. (“Toccata”). The Court having reviewed the Motion and being duly advised in the premises, now finds that the Motion should be granted. Accordingly, it is hereby

ORDERED that the Motion be, and hereby is, granted;

ORDERED that Toccata be, and hereby is, allowed a secured claim against the Debtor’s estate in the amount of \$41,288 (the “Secured Claim”); and it is further

ORDERED that the Debtor shall pay the Secured Claim forthwith from the sale proceeds realized from the sale of Debtor’s Sale Vehicles that was approved by the Court’s Order (I) Authorizing and Approving the Sale of Certain of the Debtors’ Assets Free and Clear of Liens, Claims, Encumbrances, and Interests, (II) Authorizing the Debtors to Enter Into and Perform Under the Fleet Sales Agreement, and (III) Granting Related Relief (Doc. 243).

CERTIFICATE OF SERVICE

I, Christopher P. Simon, hereby certify that on September 11, 2024, a true and correct copy of the foregoing *Motion for Allowance and Payment of Secured Claim* was served upon all interested parties by CM/ECF and the parties listed on the attached service list by first class mail.

/s/ Christopher P. Simon
Christopher P. Simon (No. 3697)

Adobe
345 Park Ave
San Jose, CA 95510

AIS Portfolio Services, LLC
Attn: Ford Motor Credit Company, LLC
Department
4515 N Santa Fe Ave. Dept. APS
Account: XXXX8962
Oklahoma City, OK 73118

Alabama Attorney General
Attn Bankruptcy Department
501 Washington Ave
PO Box 300152
Montgomery, AL 36104-0152

Alaska Attorney General
Attn Bankruptcy Department
1031 West 4th Avenue, Suite 200
Anchorage, AK 99501-1994

ALERE PROPERTY GROUP LLC dba 14422
ASTRONAUTICS APG LLC
100 Bayview Circle Ste #310
Newport Beach, CA 92660

Arizona Attorney General
Attn Bankruptcy Department
2005 N Central Ave
Phoenix, AZ 85004-2926

Arizona Attorney General - CSS
Attn Bankruptcy Department
PO Box 6123
MD 7611
Phoenix, AZ 85005-6123

Arkansas Attorney General
Attn Bankruptcy Department
323 Center St. Ste 200
Little Rock, AR 72201-2610

Ashby & Geddes, P.A.
Gregory A. Taylor, Michael D. DeBaecke
500 Delaware Avenue, 8th Floor
Wilmington, DE 19801

Automotive Marketing Consultants, I
1515 West 190th Street, Suite 440
Gardena, CA 90248

Avnet Inc
2211 S. 47th Street
Phoenix, AZ 85034

Avnet, Inc.
Attn: Dennis Losik
2000 W Center Dr., Ste. B401
Hoffman Estates, IL 60192

Barnes & Thornburg LLP
Kevin G. Collins
222 Delaware Avenue, Suite 1200
Wilmington, DE 19801

Barnes & Thornburg LLP
Paul J. Laurin
2029 Century Park East, Suite 300
Los Angeles, CA 90067

Blank Rome LLP
Regina Stango Kelbon, Stanley B. Tarr, Lawrence
R. Thomas III, Jordan L. Williams
1201 N. Market Street, Suite 800
Wilmington, DE 19801

**BROADRIDGE ICS BROADRIDGE INVESTOR
COMMUNICATION**
P.O. BOX 416423
Boston, MA 02241-6423

California Attorney General
Attn Bankruptcy Department
1300 I St., Ste. 1740
Sacramento, CA 95814-2919

Cole Schotz P.C.
Justin R. Alberto, Patrick J. Reilley, Michael E.
Fitzpatrick
500 Delaware Avenue, Suite 1410
Wilmington, DE 19801

Colorado Attorney General
Attn Bankruptcy Department
Ralph L Carr Colorado Judicial Building
1300 Broadway, 10th Fl
Denver, CO 80203

Connecticut Attorney General
Attn Bankruptcy Department
165 Capitol Avenue
Hartford, CT 06106

**Continental Development Corporation dba
Continental Rosecran**
2041 Rosecrans Avenue, Suite 200
El Segundo, CA 90245

Cooley, LLP
Daniel S. Shamah, Summer M. McKee
55 Hudson Yards
New York, NY 10001-2157

Cristian Fleming
79 Underhill Avenue, Apt. 4L
Brooklyn, NY 11238

Davis Polk & Wardwell LLP
Brian M. Resnick, Darren S. Klein, Steven Z.
Szanzer, Richard J. Steinberg
450 Lexington Avenue
New York, NY 10017

Delaware Attorney General
Attn Bankruptcy Department
Carvel State Office Bldg.
820 N. French St.
Wilmington, DE 19801

Delaware Dept of Justice
Attorney General
Attn Bankruptcy Department
Carvel State Building
820 N French St
Wilmington, DE 19801

Delaware Secretary of State
Division of Corporations
Franchise Tax
PO Box 898
Dover, DE 19903

Delaware State Treasury
820 Silver Lake Blvd., Suite 100
Dover, DE 19904

Dell USA L.P.
One Dell Way
Round Rock, TX 78682

District of Columbia Attorney General
Attn Bankruptcy Department
400 6th Street NW
Washington, DC 20001

Dorsey & Whitney (Delaware) LLP

Alessandra Glorioso
300 Delaware Ave.
Suite 1010
Wilmington, DE 19801

Dorsey & Whitney LLP

Michael Galen
2325 East Camelback Road
Suite 300
Phoenix, AZ 85016

Faegre Drinker Biddle & Reath LLP

Laura E. Appleby, Richard J. Bernard
1177 Avenue of the Americas, 41st Floor
New York, NY 10036

Faegre Drinker Biddle & Reath LLP

Patrick A. Jackson, Brett D. Fallon
222 Delaware Avenue, Suite 1410
Wilmington, DE 19801

FedEx

P.O. Box 7221
Pasadena, CA 91109-7321

Ferrante Koberling Construction, Inc

3021 Gilroy St., #B1-4
Los Angeles, CA 90039-2819

Fisker Inc.

Geeta Fisker
14 Centerpointe Drive
La Palma, CA 90623

Florida Attorney General

Attn Bankruptcy Department
PL-01 The Capitol
Tallahassee, FL 32399-1050

Georgia Attorney General

Attn Bankruptcy Department
40 Capital Square, SW
Atlanta, GA 30334-1300

Goe Forsyth & Hodges LLP

Robert Goe
17701 Cowan Ave., Suite 210 (Lobby D)
Irvine, CA 92614

Google LLC

1600 Amphitheatre Parkway
Mountain View, CA 94043

Hawaii Attorney General

Attn Bankruptcy Department
425 Queen Street
Honolulu, HI 96813

I.G. Bauerhin GmbH

Wiesenstr. 29 Hessen
Grundau, 63584
Germany

Idaho Attorney General

Attn Bankruptcy Department
700 W. Jefferson Street Suite 210
PO Box 83720
Boise, ID 83720-0010

Illinois Attorney General

Attn Bankruptcy Department
James R. Thompson Ctr
100 W. Randolph St.
Chicago, IL 60601

Indiana Attorney General

Attn Bankruptcy Department
Indiana Govt Center South
302 West Washington St 5th Fl
Indianapolis, IN 46204

Internal Revenue Service

Attn Susanne Larson
31 Hopkins Plz Rm 1150
Baltimore, MD 21201

Internal Revenue Service

Centralized Insolvency Operation
PO Box 7346
Philadelphia, PA 19101-7346

Internal Revenue Service

Centralized Insolvency Operation
2970 Market St
Philadelphia, PA 19104

Iowa Attorney General

Attn Bankruptcy Department
Hoover State Office Bldg
1305 E. Walnut Street
Des Moines, IA 50319

Kansas Attorney General

Attn Bankruptcy Department
120 SW 10th Ave., 2nd Fl
Topeka, KS 66612-1597

Kentucky Attorney General

Attn Bankruptcy Department
700 Capitol Avenue
Capitol Building, Suite 118
Frankfort, KY 40601-3449

Keyframe Capital Partners, L.P.

Attn: Ethan Goldsmith
65 E. 55th Street, Floor 35
New York, NY 10022

Klehr Harrison Harvey Branzburg LLP

Richard M. Beck, Alyssa M. Radovanovich
919 N. Market Street, Suite 1000
Wilmington, DE 19801

Kohner, Mann & Kailas, S.C.

Samuel C. Wisotzkey
Washington Building
Barnabas Business Center
4650 North Port Washington Road
Milwaukee, WI 53212-1059

Loeb & Loeb LLP

William M. Hawkins
901 New York Ave., NW
Suite 300 E
Washington, DC 20001

Louisiana Attorney General

Attn Bankruptcy Department
PO Box 94005
Baton Rouge, LA 70804

Magna International, Inc

Attn: David Forster
337 Magna Drive
Aurora, ON L4G 7K1
Canada

Magna Steyr Fahrzeugtechnik GmbH &

Liebenauer Hauptstrasse 317
Graz, 8041
Austria

Maine Attorney General

Attn Bankruptcy Department
6 State House Station
Augusta, ME 04333

ManpowerGroup US Inc

100 Manpower Pl
Milwaukee, WI 53212

Marsh USA, Inc.

P.O. Box 846112
Dallas, TX 75284

Maryland Attorney General

Attn Bankruptcy Department
200 St. Paul Place
Baltimore, MD 21202-2202

Massachusetts Attorney General

Attn Bankruptcy Department
One Ashburton Place
20th Floor
Boston, MA 02108-1518

Michigan Attorney General

Attn Bankruptcy Department
G. Mennen Williams Building
525 W. Ottawa St.
P.O. Box 30212
Lansing, MI 48909

Microsoft Corporation

c/o Bank of America
1950 N. Stemmon
Dallas, TX 75207

Minnesota Attorney General

Attn Bankruptcy Department
445 Minnesota St Suite 1400
St Paul, MN 55101-2131

Mississippi Attorney General

Attn Bankruptcy Department
Walter Sillers Building
550 High St Ste 1200
Jackson, MS 39201

Missouri Attorney General

Attn Bankruptcy Department
Supreme Court Bldg
207 W. High St.
P.O. Box 899
Jefferson City, MO 65101

Montana Attorney General

Attn Bankruptcy Department
Justice Bldg
215 N. Sanders 3rd Fl
PO Box 201401
Helena, MT 59620-1401

Morris, Nichols, Arsht & Tunnell LLP

Robert J. Dehney, Sr., Sophie Rogers Churchill
1201 N. Market Street, 16th Floor
Wilmington, DE 19801

Morrison & Foerster LLP

Lorenzo Marinuzzi, Doug Mannal, Benjamin
Butterfield, Miranda K. Russell, Darren Smolarski,
Donghao (Helen) Yan
250 West 55th Street
New York, NY 10019

Mouri Tech LLC

Attn: Anil Yerramreddy
1183 W John Carpenter Fwy
Irving, TX 75039

Munger, Tolles, & Olson LLP

Thomas B. Walper
350 South Grand Avenue, 50th Floor
Los Angeles, CA 90071

National Highway Traffic Safety Administration

1200 New Jersey Avenue, SE
Washington, DC 20590

NBCUNIVERSAL LLC

30 ROCKEFELLER PLAZA
NEW YORK, NY 10112

Nebraska Attorney General

Attn Bankruptcy Department
2115 State Capitol
P.O. Box 98920
Lincoln, NE 68509

Nevada Attorney General

Attn Bankruptcy Department
Old Supreme Ct. Bldg.
100 N. Carson St
Carson City, NV 89701

New Hampshire Attorney General

Attn Bankruptcy Department
33 Capitol St.
Concord, NH 03301

New Jersey Attorney General

Attn Bankruptcy Department
Richard J. Hughes Justice Complex
25 Market St
PO Box 080
Trenton, NJ 08625-0080

New Mexico Attorney General

Attn Bankruptcy Department
408 Galisteo St
Villagra Building
Santa Fe, NM 87501

New York Attorney General

Attn Bankruptcy Department
Office of the Attorney General
The Capitol, 2nd Fl.
Albany, NY 12224-0341

North Carolina Attorney General

Attn Bankruptcy Department
9001 Mail Service Center
Raleigh, NC 27699-9001

North Dakota Attorney General

Attn Bankruptcy Department
600 E. Boulevard Ave.
Dept 125
Bismarck, ND 58505-0040

NYSE Listings

5660 NEW NORTHSIDE DRIVE, 3FLOOR, C
ATLANTA, GA 30328

Office of the United States Trustee Delaware

Linda Richenderfer & Malcolm M Bates
844 King St Ste 2207
Wilmington, DE 19801

Ohio Attorney General

Attn Bankruptcy Department
50 E. Broad Street 17th Fl
Columbus, OH 43215

Oklahoma Attorney General

Attn Bankruptcy Department
313 NE 21st St
Oklahoma City, OK 73105

Oregon Attorney General

Attn Bankruptcy Department
1162 Court St. NE
Salem, OR 97301-4096

Pennsylvania Attorney General

Attn Bankruptcy Department
16th Floor, Strawberry Square
Harrisburg, PA 17120

Potter Anderson & Corroon LLP

Jeremy W. Ryan
1313 N. Market Street, 6th Floor
Wilmington, DE 19801

Prelude Systems Inc

5 Corporate Park, Suite 140
Irvine, CA 92606

Rhode Island Attorney General

Attn Bankruptcy Department
150 S. Main St.
Providence, RI 02903

Richards, Layton & Finger, P.A.

Mark D. Collins, Zachary I. Shapiro, Matthew P.
Milana
One Rodney Square
920 North King Street
Wilmington, DE 19801

Riemer & Braunstein LLP

Donald E. Rothman
100 Cambridge Street, 22nd Floor
Boston, MA 02114-2527

Riemer & Braunstein LLP

Lon M. Singer
Times Square Tower, Suite 2506
Seven Times Square
New York, NY 10036

Salesforce.com, Inc

Kevin Ramirez
415 Mission Street, 3rd Floor
San Francisco, CA 94105

SAP America Inc.

3999 West Chester Pike
Newtown Square, PA 19073

Securities & Exchange Commission

NY Regional Office
Regional Director
100 Pearl St., Suite 20-100
New York, NY 10004-2616

Securities & Exchange Commission

PA Regional Office
Regional Director
One Penn Center
1617 JFK Boulevard Ste 520
Philadelphia, PA 19103

Securities & Exchange Commission

Secretary of the Treasury
100 F St NE
Washington, DC 20549

Semanoff Ormsby Greenberg & Torchia, LLC

William J. Maffucci
2617 Huntingdon Pike
Huntingdon Valley, PA 19006

South Carolina Attorney General

Attn Bankruptcy Department
P.O. Box 11549
Columbia, SC 29211

South Dakota Attorney General

Attn Bankruptcy Department
1302 East Highway 14
Suite 1
Pierre, SD 57501-8501

Stevens & Lee, P.C.

Joseph H. Huston, Jr.
919 North Market Street, Suite 1300
Wilmington, DE 19801

Stratus-X LLC, DBA XD Innovation Am

9800 Mount Pyramid Court, Suite 400
Engelwood, CO 80112

Tennessee Attorney General

Attn Bankruptcy Department
P.O. Box 20207
Nashville, TN 37202-0207

TESSOLVE DTS INC

3910 N. First Street
San Jose, CA 95134

Tessolve Semiconductor Private Ltd.

Plot#31 (P2), Electronic City Phase II
Bangalore, KA 560100
India

Texas Attorney General

Attn Bankruptcy Department
300 W. 15th St
Austin, TX 78701

Texas Attorney General's Office

Christopher S. Murphy, AAG, c/o Sherri K.
Simpson, Paralegal
Bankruptcy & Collections Division
P.O. Box 12548
Austin, TX 78711-2548

The Hinds Law Group, APC

James Andrew Hinds, Jr., Esq.
2390 Crenshaw Blvd., Ste 240
Torrance, CA 90501

T-Mobile USA, Inc.

Attn: Jonathan Putnam
12920 SE 38th St
Bellevue, WA 98006

TomTom North America, Inc.

11 Lafayette Street
Lebanon, NH 03766

U.S. Bank Trust National Association

Attn: Diana Jacobs
Seattle Tower, 1420 5th Ave
Seattle, WA 98101

U.S. Department of Justice

Cortney R. Robinson
Civil Division
P.O. Box 875
Ben Franklin Station
Washington, DC 20044

U.S. Department of Justice

Cortney R. Robinson
1100 L. Street, N.W., Room 7210
Civil Division
Washington, DC 20005

Urgent.ly Inc.

8609 Westwood Center Drive, Suite 8
Vienna
Vatican City, VA 22182

US Attorney for District of Delaware

US Attorney for Delaware
1313 N Market Street
Hercules Building
Wilmington, DE 19801

US Bank

633 West 5th Street, 24th Floor
Los Angeles, CA 90071

Utah Attorney General

Attn Bankruptcy Department
Utah State Capitol Complex
350 North State Street, Suite 230
Salt Lake City, UT 84114-2320

Vector North America Inc.

39500 Orchard Hill Place Suite 400
Novi, MI 48375

Verita Global

Jeffrey R. Miller
222 N. Pacific Coast Highway, Suite 300
El Segundo, CA 90245

Vermont Attorney General

Attn Bankruptcy Department
109 State St.
Montpelier, VT 05609-1001

Virginia Attorney General

Attn Bankruptcy Department
202 North Ninth St
Richmond, VA 23219

Washington Attorney General

Attn Bankruptcy Department
1125 Washington St SE
PO Box 40100
Olympia, WA 98504-0100

Weil, Gotshal & Manges LLP

Ray C. Schrock, Garrett A. Fail, David J. Cohen,
F. Gavin Andrews
767 Fifth Avenue
New York, NY 10153

West Virginia Attorney General

Attn Bankruptcy Department
State Capitol Bldg 1 Rm E-26
1900 Kanawha Blvd., East
Charleston, WV 25305

Westfalia Automotive GmbH

Am Sandberg 45
Rheda-Wiedenbruck, 33378
Germany

White & Case LLP

Nicolas Abbattista
Southeast Financial Center
200 South Biscayne Boulevard, Suite 4900
Miami, FL 33131-2352

White & Case LLP

Scott Greissman, Elizabeth Feld, Dr. Viktor Braun,
Ryan Beil
1221 Avenue of the Americas
New York, NY 10020-1095

Wisconsin Attorney General

Attn Bankruptcy Department
Wisconsin Dept. of Justice
114 East, State Capitol
PO Box 7857
Madison, WI 53707-7857

Wyoming Attorney General

Attn Bankruptcy Department
109 State Capitol
Cheyenne, WY 82002

EXHIBIT D

IN THE UNITED STATES BANKRUPTCY COURT
FOR THE DISTRICT OF DELAWARE

In re:

FISKER INC., *et al.*,

Debtors.¹

Chapter 11

Case No. 24-11390 (TMH)

(Jointly Administered)

Requested Hearing Date: September 16, 2024

Objection Date: as ordered by the Court

**DEBTORS' EMERGENCY MOTION TO (I) ENFORCE THE AUTOMATIC STAY
AND (II) RECOVER COSTS RELATED TO TOCCATA AUTOMOTIVE GROUP,
INC.'S VIOLATIONS OF THE AUTOMATIC STAY**

Fisker Inc. and certain of its affiliates (collectively, the “**Debtors**”),² each of which is a debtor and debtor in possession in the above-captioned chapter 11 cases (the “**Chapter 11 Cases**”), hereby file this motion seeking to enforce the automatic stay pursuant to section 362(a) of the Bankruptcy Code against Toccata Automotive Group, Inc. (“**Toccata**”), and recover costs related to Toccata’s continuing violations of the automatic stay (the “**Motion**”). For the reasons outlined below, the Motion should be granted.

1. Toccata is an automotive dealership in Carmel, Indiana that held and sold vehicles manufactured by the Debtors. On March 29, 2024, Toccata entered into a Fisker Dealer Display Agreement with Fisker Group Inc. (the “**Display Agreement**,” attached hereto as **Exhibit B**), whereby Toccata took possession of Fisker Ocean vehicles for the sole purpose of displaying them for sale in exchange for a displaying fee. The Display Agreement was terminated by Fisker Group Inc. on July 1, 2024 due to Toccata’s failure to pay invoices totaling approximately \$390,000 under

¹ The debtors and debtors in possession in these chapter 11 cases, along with the last four digits of their respective employer identification numbers or Delaware file numbers, are as follows: Fisker Inc. (0340); Fisker Group Inc. (3342); Fisker TN LLC (6212); Blue Current Holding LLC (6668); Platinum IPR LLC (4839); and Terra Energy Inc. (0739). The address of the debtors’ corporate headquarters is 14 Centerpointe Drive, La Palma, CA 90623.

² The Debtors and their direct and indirect non-Debtor subsidiaries are collectively referred to herein as “**Fisker**.”

the terms of the Display Agreement. Pursuant to the terms of the Display Agreement, Toccata “acknowledge[d] and agree[d] that it does not have any right, title, or interest in or to the Display Vehicles and that the Display Vehicles are not intended as a security of any kind.” See Exhibit B at § 1(b). Toccata further agreed “to keep the Vehicles free from any adverse lien, security interest, or encumbrances, and not to sell, transfer, rent, lease, operate, convey, waste, or destroy the Vehicles or any parts thereof.” See *id.*

2. Following the termination of the Display Agreement, Toccata refused to cooperate in the return of the 31 vehicles in its possession. Counsel for the Debtors wrote to Toccata on July 12, 2024 to inform it that failure to release the vehicles violated the automatic stay of section 362(a) of the Bankruptcy Code (attached hereto as **Exhibit C**). Toccata did not respond to this letter and continued to refuse to cooperate regarding the return of the vehicles.

3. On July 17, 2024, this Court entered an *Order (I) Authorizing and Approving the Sale of Certain of the Debtors’ Assets Free and Clear of Liens, Claims, Encumbrances, and Interests, (II) Authorizing the Debtors to Enter Into and Perform Under the Fleet Sales Agreement, and (III) Granting Related Relief* [D.I. 243] (the “**Sales Order**”). Under the Sales Order, Fisker was permitted to sell certain vehicles, including the 31 vehicles in Toccata’s possession. Counsel for the Debtors wrote to Toccata again on July 17, 2024 to inform Toccata of the entry of the Sales Order and that it was continuing to violate the automatic stay (attached hereto as **Exhibit D**). Toccata did not respond to this letter. After efforts by the Debtors to retrieve the 31 vehicles continued to be obstructed by Toccata, counsel for the Debtors again wrote to Toccata on July 19, 2024 to attempt to resolve the situation (attached hereto as **Exhibit E**). Toccata responded to this letter to inform counsel for the Debtors that it had retained counsel, and counsel for the Debtors began discussions with Toccata’s counsel at that point. During these discussions, Toccata’s

counsel represented that Toccata had no interest in obstructing the return of the vehicles and assured the Debtors that Toccata would fully cooperate.

4. Following the discussions between counsel, the parties entered into the *Stipulation Regarding Turnover of Vehicles and Non-Waiver of Asserted Claims, Liens and Encumbrances* (the “**Stipulation**,” attached hereto as **Exhibit F**), on August 26, 2024. Notably, the Stipulation was the product of extensive discussions between the Debtors, Toccata, the Official Committee of Unsecured Creditors (the “**Committee**”), and CVI Investments, Inc. (“**Heights**”), and involved time and cost in coordinating between these various parties. Under the terms of the Stipulation, Toccata agreed to “permit the Debtors, the purchaser, or their representatives reasonable access upon reasonable advance notice to the Toccata dealership located in Indiana to take possession of the 31 vehicles during regular business hours.” *See* Exhibit F at 2. In exchange, the Debtors—as well as the Committee and Heights—agreed that releasing the vehicles would not waive any liens that Toccata might later assert over the vehicles. *See id.* at 3. Exhibit A of the Stipulation shows the alleged \$45,552.00 that Toccata asserts as a lien on the 31 vehicles. *See id.*, Ex. A.

5. Toccata began cooperating with the Debtors after the Stipulation was signed, including by permitting technicians to enter Toccata’s premises to repair the vehicles but ultimately permitted the release of only seven of the 31 vehicles in its possession. The remaining 24 vehicles remain in Toccata’s possession. On September 10, 2024, Toccata abruptly announced that it would not release any other vehicles to the Debtors or its representatives unless its purported liens were paid, and demanded that the Debtors’ technicians leave its premises. Despite the clear language of the Display Agreement and the Stipulation, Toccata reasserted its position that the Debtors could not retrieve any of its remaining vehicles on September 11, 2024.

6. On September 11, 2024, Toccata filed its *Motion for Allowance and Payment of Secured Claim* (the “**Claims Motion**”) [D.I. 548], wherein it seeks claims related to the very same amounts that were included in the Stipulation. Nowhere in the Claims Motion does Toccata mention the Stipulation. Additionally, the invoiced amounts included in the Claims Motion relate to costs of repairs incurred by Toccata *after* the Petition Date of June 19, 2024 and we understand that some or all of these repairs were done without the authorization of the Debtors. *See* Claims Motion at Ex. D. The Claims Motion also fails to mention that the alleged lien amount is completely subsumed by the more than \$390,000 that Toccata continues to owe the Debtors under the since terminated Display Agreement. Toccata has refused to pay this amount since the Display Agreement was terminated. Moreover, to the extent that Toccata is refusing to release vehicles, proceeds from the sale of those vehicles have not been received by the Debtors and will not be received until such time as the Debtors are able to transfer the subject vehicles to the purchaser.

7. Toccata’s conduct represents a continuing pattern of behavior designed to undermine the Debtors’ efforts to retrieve and monetize its property for the benefit of all stakeholders. This is a direct violation of the automatic stay applicable to these Chapter 11 Cases. *See* 11 U.S.C. § 362(a)(3) (“any act to obtain possession of property of the estate or of property from the estate or to exercise control over property of the estate” constitutes a violation of the automatic stay); *see also In re Welded Constr., L.P.*, 609 B.R. 101, 127 (Bankr. D. Del. 2019) (explaining that a violation of the automatic stay is shown once the Debtors demonstrate “conduct which was an affirmative post-petition act manifesting . . . exercise of control over property of the estate”).

8. Toccata’s actions are particularly concerning in light of the Debtors’ extensive efforts to negotiate and enter into the Stipulation—the purpose of which was to avoid unnecessary

and costly litigation related to Toccata's violations of the automatic stay. Not only has Toccata continued to violate the automatic stay, but it has also reneged on the very Stipulation that it insisted on, negotiated, and signed. Toccata's conduct also undermines this Court by obstructing the terms of the Sales Order. The Debtors are unable to effectuate the sale of the remaining 24 vehicles to the purchaser under the Sales Order because Toccata refuses to cooperate in the vehicles' return.

9. Toccata has made clear its position that it wishes to assert certain claims in these Chapter 11 Cases. But asserting a potential claim is not a basis to violate the automatic stay. Given Toccata's flagrant refusal to return the Debtors' property, it must be compelled to do so.

10. In addition to compelling the return of its property, the Debtors also intend to seek to recover actual damages pursuant to section 362(k)(1) of the Bankruptcy Code, including costs and attorneys' fees related to these violations of the automatic stay. *See* 11 U.S.C. § 362(k)(1) (“[A]n individual injured by any willful violation of a stay provided by this section **shall** recover actual damages”) (emphasis added). As a result of Toccata's actions, the vehicles in its possession have not been sold to the buyer under the Sales Order. The current value of the assets withheld by Toccata totals approximately \$396,600. As Toccata's Claims Motion concedes, the vehicles were also set to be sold to American Lease LLC under the Sales Order for approximately \$500,000. *See* Claims Motion ¶ 6. The Debtors have also incurred costs related to sending technicians to Toccata to perform necessary work on, and retrieve, the vehicles, only to be turned away. If these vehicles are not promptly returned, we understand that much, if not all, of this cost will be for naught and technicians will have to return to redo this work.

11. In addition to those amounts, the Debtors have incurred substantial costs in the form of attorneys' fees, including in drafting, coordinating, and negotiating the Stipulation among the

major parties in these proceedings, which was designed to avoid motion practice related to Toccata's stay violations. The Debtors have incurred, and will continue to incur, costs associated with the prosecution of this Motion, which they also intend to seek to recover, and which are the result of Toccata's wrongful conduct in violating both the automatic stay and its own Stipulation.

12. Finally, the Debtors respectfully request that the Court deny Toccata's Claims Motion given Toccata's continuing violations of the automatic stay. Denial of the Claims Motion is warranted as an appropriate sanction for Toccata's misconduct, which has needlessly increased the cost of litigation. Moreover, the claim has no basis and represents yet another tactic to delay the return of the Debtors' property. To be clear, Toccata contractually abandoned any potential liens it might have on the vehicles by entering into the Display Agreement, *see* Exhibit B at § 1(b); Hr'g Tr. (Jul. 16, 2024) at 105:17-108:3, and its costs owed outweigh any amount claimed. To the extent necessary, the Debtors will object to the Claims Motion as inapplicable under the circumstances.

13. For these reasons, the Debtors respectfully request entry of the Proposed Order, substantially in the form attached hereto, granting the relief requested herein and such other relief as is just and proper.

[Remainder of page intentionally left blank]

Dated: September 12, 2024
Wilmington, Delaware

MORRIS, NICHOLS, ARSHT & TUNNELL LLP

/s/ Brenna A. Dolphin

Robert J. Dehney, Sr. (No. 3578)
Andrew R. Remming (No. 5120)
Brenna A. Dolphin (No. 5604)
Sophie Rogers Churchill (No. 6905)
1201 N. Market Street, 16th Floor
Wilmington, Delaware 19801
Tel: (302) 658-9200
rdehney@morrisnichols.com
aremming@morrisnichols.com
bdolphin@morrisnichols.com
srchurchill@morrisnichols.com

-and-

DAVIS POLK & WARDWELL LLP

Brian M. Resnick (admitted *pro hac vice*)
James I. McClammy (admitted *pro hac vice*)
Darren S. Klein (admitted *pro hac vice*)
Nicholas D'Angelo (admitted *pro hac vice*)
Richard J. Steinberg (admitted *pro hac vice*)
450 Lexington Avenue
New York, New York 10017
Tel.: (212) 450-4000
brian.resnick@davispolk.com
james.mcclammy@davispolk.com
darren.klein@davispolk.com
nicholas.dangelo@davispolk.com
richard.steinberg@davispolk.com

Counsel to the Debtors and Debtors in Possession

EXHIBIT A

Proposed Order

**IN THE UNITED STATES BANKRUPTCY COURT
FOR THE DISTRICT OF DELAWARE**

In re:

FISKER INC., *et al.*,

Debtors.¹

Chapter 11

Case No. 24-11390 (TMH)

(Jointly Administered)

Re: Docket No. __

**ORDER GRANTING DEBTORS' EMERGENCY MOTION TO (I) ENFORCE THE
AUTOMATIC STAY AND (II) RECOVER COSTS RELATED TO TOCCATA
AUTOMOTIVE GROUP, INC.'S VIOLATIONS OF THE AUTOMATIC STAY**

Upon the motion (the "**Motion**") filed by the Debtors seeking entry of an order (i) enforcing the automatic stay pursuant to section 362(a)(3) of the Bankruptcy Code against Toccata Automotive Group, Inc. and good and sufficient cause appearing therefor,

IT IS HEREBY ORDERED THAT:

1. The Motion is GRANTED as set forth herein.
2. Toccata Automotive Group, Inc. is ORDERED to comply with the automatic stay and cease interference with the Debtors' property, including by fully cooperating with the Debtors and its representatives in returning vehicles listed in Exhibit A of the Stipulation and in its possession.
3. Toccata Automotive Group, Inc. is FURTHER ORDERED to permit the Debtors, the purchaser, or their representatives reasonable access to the Toccata dealership located in Indiana to repair, to take possession, and to transport the Sale Vehicles.

¹ The debtors and debtors in possession in these chapter 11 cases, along with the last four digits of their respective employer identification numbers or Delaware file numbers, are as follows: Fisker Inc. (0340); Fisker Group Inc. (3342); Fisker TN LLC (6212); Blue Current Holding LLC (6668); Platinum IPR LLC (4839); and Terra Energy Inc. (0739). The address of the debtors' corporate headquarters is 14 Centerpointe Drive, La Palma, CA 90623.

4. Toccata Automotive Group, Inc. is FURTHER ORDERED to compensate the Debtors for actual damages related to its violations of the automatic stay, including costs and attorneys' fees, in an amount to be determined.

5. The *Motion for Allowance and Payment of Secured Claim* [D.I. 548], filed by Toccata Automotive Group, Inc. on September 11, 2024, is DENIED.

6. The Court retains jurisdiction over any matter or dispute arising from or relating to the implementation of this Order.

EXHIBIT B

FISKER DEALER DISPLAY AGREEMENT

THIS FISKER DEALER DISPLAY AGREEMENT (this "**Agreement**") is entered into by and among Toccata Automotive Group, Inc., an Indiana corporation ("**Dealer**") and Fisker Group Inc., a Delaware corporation ("**Fisker**") and shall be effective upon full execution by the parties hereto.

RECITALS

A. Dealer and Fisker are currently parties to a Fisker Sales and Service Agreement (the "**Dealer Agreement**") for the sale and service of Fisker electric vehicles that are distributed in the United States by Fisker, from the premises located in Carmel, Indiana (the "**Dealership Location**").

B. Dealer sells, leases and services Fisker vehicles to customers pursuant to the terms of the Dealer Agreement;

C. In order to better promote the Fisker brand among potential customers, Dealer and Fisker desire for Dealer to have possession of additional Fisker vehicles for display and promotional purposes.

D. Fisker is not obligated to offer any additional Fisker vehicles to Dealer for display purposes;

E. In consideration of Fisker offering Fisker vehicles to Dealer for display purposes ("**Display Vehicles**") at the Dealership Location prior to selling such vehicles to Dealer and prior to Dealer's obligation to pay Fisker for such vehicles pursuant to the terms of the Dealer Agreement, Dealer has agreed to display the Display Vehicles identified in this Agreement pursuant to the terms of this Agreement.

COVENANTS

In consideration of the mutual covenants and agreements set forth herein and for other good and valuable consideration, including the consideration described in the recitals above, the receipt and sufficiency of which are hereby acknowledged, the parties hereto agree as follows:

1. Display Vehicles.

a. Fisker hereby agrees to deliver thirty (30) Display Vehicles identified by VIN in Attachment A to the Dealership Location within five (5) days of the effective date of this Agreement. Additional VINs may be added to Attachment A by mutual agreement of the parties hereto.

b. Dealer acknowledges and agrees that it does not have any right, title, or interest in or to the Display Vehicles and that the Display Vehicles are not intended as a security of any kind. Dealer agrees to keep the Vehicles free from any adverse lien, security interest, or encumbrances, and not to sell, transfer, rent, lease, operate, convey, waste, or destroy the Vehicles or any parts thereof.

c. Dealer shall carefully maintain and store the Vehicles at the Dealership Location and shall exercise at least the same degree of care that it protects its own properties, but not less than reasonable care. Dealer agrees to safekeep the Display Vehicles so as to minimize the risk of

deterioration, loss or damage and shall ensure that the Display Vehicles' batteries always remain at least at fifty percent (50%) state of charge.

d. Dealer shall be entitled to display the Display Vehicles at the Dealership Location until such time as (a) Fisker requests that Dealer purchase one or more of the Display Vehicles identified in Attachment A, (2) Fisker requires that one or more of the Display Vehicles be returned to Fisker, at its discretion, or (c) Dealer decides to purchase one or more of the Display Vehicles by notifying Fisker thereof, whichever occurs first. The terms of purchase of the Display Vehicles by Dealer shall be governed by the Dealer Agreement and the Dealer Invoice sent by Fisker to Dealer. Dealer has the right to decline Fisker's request that it purchases one or more of the Display Vehicles.

e. Transportation costs of shipping the Display Vehicles to Dealer or returning Display Vehicles shall be paid by Fisker. Fisker shall also pay to insure the Display Vehicles until title and risk of loss of the Display Vehicle(s) pass to Dealer. Dealer shall inspect Display Vehicles for damage when the Display Vehicles are delivered to the Dealership Location and report any such damage to Fisker within one (1) day. Dealer shall not perform any test drives with the Display Vehicles or perform any repairs on the Display Vehicles (other than required maintenance in accordance with the owner's manual), modify or alter the Display Vehicle or install any parts, components, or accessories thereof, or perform any pre-delivery inspections (POI) without Fisker's consent.

2. Dealer Agreement Remains in Full Effect.

a. Notwithstanding any provision of this Agreement, the Dealer Agreement remains in full effect.

b. Any claims, or disputes relating to this Agreement shall be resolved in accordance with the terms of the Dealer Agreement. Notices required to be delivered under this Agreement shall be made in accordance with the Dealer Agreement.

3. Governing Law. This Agreement will be governed by, and construed in accordance with, the laws of the state in which the Dealership Location is located.

[Signature Page Follows]

IN WITNESS WHEREOF, Dealer and Fisker have executed this Agreement through their duly authorized representatives to be effective upon full execution by the parties hereto.

TOCCATA AUTOMOTIVE GROUP, INC

DATE: 3-28-2024

By: 

Name: Phil Harrison

Title: IC-S, d- & V. t

FIKSKER GROUP INC.

DATE: 03/29/2024

By: 
:Henrik Fisker (Mar 29, 2024 09:28 PDT)

Name: Henrik Fisker

Title: CEO

ATTACHMENT A

List of VINs Assigned to Display Vehicles Covered by this Agreement

EXHIBIT C

Davis Polk

James I. McClammy
+1 212 450 4584
james.mcclammy@davispolk.com

Davis Polk & Wardwell LLP
450 Lexington Avenue
New York, NY 10017
davispolk.com

July 12, 2024

Re: Notice of Violation of Automatic Stay Pursuant to Section 362(a) of the Bankruptcy Code

Mr. Phil Harrison
Toccata Automotive Group, Inc.
9840 N. Michigan Road,
Carmel, IN 46032
239-300-8319
phil@karmaindy.com

Dear Mr. Harrison:

We represent Fisker Group Inc. and certain of its affiliates (collectively, "**Fisker**") and write regarding the termination of the Fisker Dealer Display Agreement (the "**Display Agreement**") with Toccata Automotive Group, Inc. ("**Toccata**"), dated March 29, 2024. It has come to our attention that despite the termination of the Display Agreement and the request for the return of Fisker's property, you have and continue to refuse to return such property and refuse to pay outstanding invoices. As explained below, this is in violation of the automatic stay that comes into immediate effect upon the filing of a bankruptcy. These actions are causing damage to Fisker and are also putting you at risk of potential contempt sanctions.

As you know, on June 17, 2024, Fisker commenced a voluntary bankruptcy proceeding under chapter 11 of title 11 of the United States Code (the "**Bankruptcy Code**") in the United States Bankruptcy Court for the District of Delaware (the "**Bankruptcy Court**"). The bankruptcy case is docketed as *In re Fisker Inc.*, 24-11390 (TMH). As part of that case, an automatic stay under section 362(a) of the Bankruptcy Code took effect. The automatic stay prohibits, as relevant here, any action to interfere with any property of Fisker. See 11 U.S.C. § 362(a)(3) (staying, among other things, "any act to obtain possession of property of the estate or of property from the estate or to exercise control over property of the estate."). Any actions taken in violation of the automatic stay, such as attempting to possess Fisker's property, are void and without effect.

The Display Agreement was terminated by Fisker on July 1, 2024 due to Toccata's failure to pay invoices totaling at least \$421,667.67 within the period required by the Display Agreement. Pursuant to that termination, Fisker demanded the return of all vehicles subject to the Display Agreement but Toccata has so far refused to cooperate to ensure the return of Fisker's 31 vehicles. These actions are in direct violation of the automatic stay of section 362(a) of the Bankruptcy Code, as well as the directives of the Bankruptcy Court, and must cease immediately. For the avoidance of doubt, any further attempts to possess the vehicles or attempts to title the vehicles would continue to violate the automatic stay and cause the company measurable damages.

Please confirm by email within 24 hours of receipt of this notice the means by which you intend to return Fisker's property and the timeline for doing so.

Davis Polk

Mr. Phil Harrison

If you continue to violate the automatic stay, Fisker intends to enforce it and reserves all rights to seek remedies for its violation, including by seeking a civil contempt order of the Bankruptcy Court. See *Maritime Asbestosis Legal Clinic v. LTV Steel Co., Inc. (In re Chateaugay Corp.)*, 920 F.2d 183, 187 (2d Cir. 1990) (explaining “contempt proceedings are the proper means of compensation and punishment for willful violations of the automatic stay” for corporate debtors). In addition to those remedies, Fisker further reserves its right to recover damages due to your continuing violations of the automatic stay, including in the form of compensatory damages, such as attorneys’ fees, see, e.g., *In re Covelli*, 550 B.R. 256, 269-71 (Bankr. S.D.N.Y. 2016), and punitive damages, such as coercive fines, see, e.g., *id.*; *In re Congregation Birchos Yosef*, 35 B.R. 629, 639 (Bankr. S.D.N.Y. 2015).

In addition to returning Fisker’s property, Fisker also demands that Toccata immediately make payment of the outstanding balances owed to Fisker. Fisker reserves all rights with regards to recovery of that amount, including by seeking relief before the Bankruptcy Court.

Should you have any questions, please do not hesitate to contact me. We look forward to receiving your response imminently.

Sincerely,

/s/ James I. McClammy

James I. McClammy

Electronic Delivery

EXHIBIT D

Davis Polk

James I. McClammy
+1 212 450 4584
james.mcclammy@davispolk.com

Davis Polk & Wardwell LLP
450 Lexington Avenue
New York, NY 10017
davispolk.com

July 17, 2024

Re: Notice of the Bankruptcy Court's Order Regarding the Sale of Vehicles

Mr. Phil Harrison
Toccata Automotive Group, Inc.
9840 N. Michigan Road
Carmel, IN
46032 239-300-8319
phil@karmaindy.com

Dear Mr. Harrison:

We represent Fisker Group Inc. and certain of its affiliates (collectively, "**Fisker**") and write regarding the Fisker Dealer Display Agreement (the "**Display Agreement**"), dated March 29, 2024 and entered into with Toccata Automotive Group, Inc. ("**Toccata**"). We write to inform you of the entry of an order by the United States Bankruptcy Court for the District of Delaware (the "**Bankruptcy Court**") providing for the sale of certain assets held by Fisker. See Dkt No. 243 (the "**Order**"). We understand that certain of these assets are currently in your possession.

Earlier today, the Bankruptcy Court issued the attached Order, stating in relevant part, that: "Pursuant to sections 363(b) and (f) of the Bankruptcy Code, the Debtors are authorized to consummate the Sale Transaction and transfer and grant (as applicable) the Purchased Assets to the Buyer pursuant to, and subject to the terms and conditions of, the Fleet Sales Agreement and this Order, free and clear of all Interests." See Order at 15. We understand that Toccata currently has possession of 31 vehicles subject to the Order. Personnel from Fisker, and/or American Lease as the buyer under the Order, will be in contact imminently to arrange for the immediate transfer of the vehicles. While we understand that your client may wish to assert certain claims against Fisker, such claims have no bearing on the effectiveness of the Order and cannot serve as a basis for interfering with the Debtors' performance under the Court-approved sale agreement.

In addition to the Order's requirements, an automatic stay under section 362(a) of the Bankruptcy Code remains in effect. The automatic stay prohibits, as relevant here, any action to interfere with any property of Fisker. See 11 U.S.C. § 362(a)(3) (staying, among other things, "any act to obtain possession of property of the estate or of property from the estate or to exercise control over property of the estate."). Any actions taken in violation of the automatic stay, such as attempting to possess Fisker's property, are void and without effect. For the avoidance of doubt, any attempts to possess the vehicles or attempts to title the vehicles would violate the automatic stay and cause the company measurable damages. If you violate the automatic stay, Fisker intends to enforce it and reserves all rights to seek remedies for its violation, including by seeking a civil contempt order of the Bankruptcy Court. See *Maritime Asbestosis Legal Clinic v. LTV Steel Co., Inc. (In re Chateaugay Corp.)*, 920 F.2d 183, 187 (2d Cir. 1990) (explaining "contempt proceedings are the proper means of compensation and punishment for willful violations of the automatic stay" for corporate debtors). In addition to those remedies, Fisker further reserves its right to recover any damages related to violations of the automatic stay, including in the form of compensatory damages, such as attorneys' fees, see, e.g., *In*

Davis Polk

Mr. Phil Harrison

re Covelli, 550 B.R. 256, 269-71 (Bankr. S.D.N.Y. 2016), and punitive damages, such as coercive fines, see, e.g., *id.*; *In re Congregation Birchos Yosef*, 35 B.R. 629, 639 (Bankr. S.D.N.Y. 2015).

Fisker also continues to demand that Toccata immediately make payment of the outstanding balances owed to Fisker. Fisker reserves all rights with regards to recovery of that amount, including by seeking relief before the Bankruptcy Court.

Should you have any questions, please do not hesitate to contact me.

Sincerely,

/s/ James I. McClammy

James I. McClammy

Electronic Delivery

Attachment

EXHIBIT E

Davis Polk

James I. McClammy
+1 212 450 4584
james.mcclammy@davispolk.com

Davis Polk & Wardwell LLP
450 Lexington Avenue
New York, NY 10017
davispolk.com

July 19, 2024

Re: *In re Fisker, Inc.*, No. 24-11390 (Bankr. D. Del.)

Mr. Phil Harrison
Toccata Automotive Group, Inc.
9840 N. Michigan Road
Carmel, IN 46032
239-300-8319
phil@karmaindy.com

Dear Mr. Harrison:

We write on behalf of our client, Fisker Group Inc. and certain of its affiliates (collectively, “**Fisker**”), and in relation to our ongoing efforts to retrieve Fisker’s property from your dealership, Toccata Automotive Group, Inc. (“**Toccata**”). We understand that despite our letters and our client’s repeated efforts, you are still refusing to cooperate in the timely return of 31 Fisker vehicles. This letter is to inform you that such conduct will not be tolerated.

As you know, and as we informed you in a letter dated July 17, 2024, the Bankruptcy Court issued an Order permitting Fisker to sell a certain number of vehicles, including those 31 vehicles currently in your possession. Personnel from Fisker, and/or American Lease as the buyer under the Order, will arrive at Toccata beginning Monday, July 22, 2024, to retrieve the vehicles. If you attempt in any way to prevent the orderly retrieval of Fisker’s property, then we will immediately file an emergency motion with the Bankruptcy Court.

In addition to seeking emergency relief, we will also seek damages related to your refusal to abide by the automatic stay and disregard for the clear order of the Bankruptcy Court. See 11 U.S.C. § 362(a)(3) (staying, among other things, “any act to obtain possession of property of the estate or of property from the estate or to exercise control over property of the estate.”). These damages will include a claim against you for our attorneys’ fees, see, e.g., *In re Covelli*, 550 B.R. 256, 269-71 (Bankr. S.D.N.Y. 2016), as well as punitive damages in the form of coercive fines, see, e.g., *id.*; *In re Congregation Birchos Yosef*, 35 B.R. 629, 639 (Bankr. S.D.N.Y. 2015).

We understand that you claim that your dealership is closed until July 29, 2024, but that is not a reason to stand in the way of the Debtors’ performance under a court-approved agreement in violation of the automatic stay. If we do not receive confirmation, then we may be forced to raise this issue at a status conference with the Bankruptcy Court on Monday.

Sincerely,

/s/ James I. McClammy

James I. McClammy

Electronic Delivery

EXHIBIT F

**IN THE UNITED STATES BANKRUPTCY COURT
FOR THE DISTRICT OF DELAWARE**

In re:)	Chapter 11
)	
FISKER, INC., <i>et al.</i> ¹)	Case No. 24-11390 (TMH)
)	
Debtors.)	(Jointly Administered)
)	

**STIPULATION REGARDING TURNOVER OF VEHICLES AND
NON-WAIVER OF ASSERTED CLAIMS, LIENS AND ENCUMBRANCES**

WHEREAS, On June 17, 2024 and June 19, 2024 (collectively referred to herein as the “Petition Dates”), each of the Debtors filed a voluntary petition for relief under chapter 11 of the Bankruptcy Code. The Debtors remain in possession of their property and continue to operate and manage their business as debtors in possession pursuant to sections 1107(a) and 1108 of the Bankruptcy Code.

WHEREAS, Toccata Automotive Group, Inc. is an automotive dealership that held and sold vehicles manufactured by the Debtors.

WHEREAS, pursuant to Orders entered by the Court on July 17, 2024 [D.I. No. 243] and July 26, 2024 [D.I. No. 294], the Debtors obtained, *inter alia*, approval of the *Motion of the Debtors for Entry of an Order (I) Authorizing and Approving the Sale of Certain of the Debtors’ Assets Free and Clear of Liens, Claims, Encumbrances, and Interests, (II) Authorizing the Debtors to Enter Into and Perform Under the Fleet Sales Agreement, and (III) Granting Related Relief* [D.I. 110] (the “Fleet Sale Orders”)

¹ The debtors and debtors in possession in these chapter 11 cases, along with the last four digits of their respective employer identification numbers or Delaware file numbers, are as follows: Fisker Inc. (0340); Fisker Group Inc. (3342); Fisker TN LLC (6212); Blue Current Holding LLC (6668); Platinum IPR LLC (4839); and Terra Energy Inc. (0739). The address of the debtors’ corporate headquarters is 14 Centerpointe Drive, La Palma, CA 90623.

WHEREAS, after entry of the Fleet Sale Orders, counsel for the Debtors contacted Toccata to schedule pickup of vehicles which the Debtors assert are subject to the Fleet Sale Orders (the “Sale Vehicles”);

WHEREAS, Toccata has stated it performed certain services related to the Sale Vehicles located at Toccata’s dealership in Indiana;

WHEREAS, Toccata claims to hold certain liens against the Sale Vehicles on which work was performed, arising under Indiana law;

WHEREAS, Toccata does not object to the Debtors taking possession and control of the Toccata Vehicles, however, Toccata does not wish to relinquish any potential claims and liens and does not wish to lose or waive such potential claims and liens as a result of its loss of possession of the Toccata Vehicles;

WHEREAS, the Debtors, the Official Committee of Unsecured Creditors (the “Committee”) and CVI Investments, Inc. (“Heights”) agree that they will not argue or otherwise assert that Toccata’s claims and liens, if any, secured by the Sale Vehicles were released, waived or otherwise terminated solely by the removal of the Sale Vehicles from Toccata’s possession.

WHEREFORE, the Debtors, the Committee, Heights, and Toccata hereby stipulate and agree as follows:

1. Toccata shall permit the Debtors, the purchaser, or their representatives reasonable access upon reasonable advance notice to the Toccata dealership located in Indiana to take possession of the Sale Vehicles during regular business hours.
2. The Debtors, the purchaser, or their representatives shall be solely responsible for removal and transport of the Sale Vehicles and nothing shall obligate Toccata to hold, safeguard

or maintain the Sale Vehicles. Toccata shall cooperate in good faith in this regard to ensure the Debtors' ability to transport the vehicles.

3. Toccata's claims, liens and encumbrances, if any, shall not be extinguished or otherwise altered, waived or otherwise released because or on account of Toccata no longer possessing the Sale Vehicles and such claims, liens and encumbrances, if any, shall be preserved, and to the extent found to be valid shall attach to the proceeds of the sale of the designated Sale Vehicles set forth in Exhibit A hereto.

4. Except as set forth herein, the Debtors, the Committee, and Heights reserve all rights to challenge or otherwise defend against any claims or liens asserted by Toccata.

[Signature pages to follow]

FISKER INC.
Debtors and Debtors-in-Possession

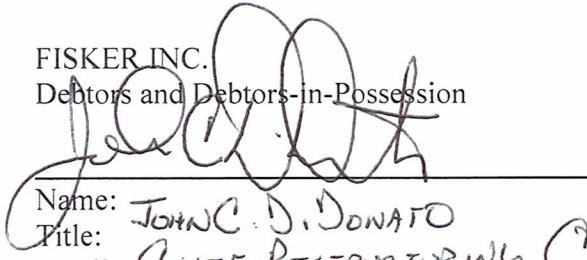

Name: JOHN C. DONATO
Title: CHIEF RESTRUCTURING OFFICER
Email: JDONATO@FISKERINC.COM

TOCCATA AUTOMOTIVE GROUP, INC.

Name:
Title:
Email:

WHITE & CASE LLP, Counsel to CVI Investments, Inc.

Name:
Title:
Email:

MORRISON & FOERSTER LLP, Counsel to the Official Unsecured Creditors Committee

Name:
Title:
Email:

FISKER INC.
Debtors and Debtors-in-Possession

Name:
Title:
Email:

TOCCATA AUTOMOTIVE GROUP, INC.

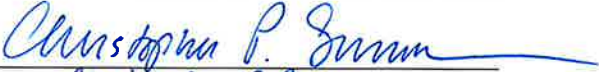
Name: Christopher P. Simon
Title: Attorney for Toccata Automotive Group, Inc.
Email: csimon@crosslaw.com

WHITE & CASE LLP, Counsel to CVI Investments, Inc.

/s/ Elizabeth Feld

Name: Elizabeth Feld
Title: Partner
Email: efeld@whitecase.com

MORRISON & FOERSTER LLP, Counsel to the Official Unsecured Creditors Committee

Name:
Title:
Email:

FISKER INC.
Debtors and Debtors-in-Possession

Name:
Title:
Email:

TOCCATA AUTOMOTIVE GROUP, INC.

Name:
Title:
Email:

WHITE & CASE LLP, Counsel to CVI Investments, Inc.

/s/ Elizabeth Feld

Name: Elizabeth Feld
Title: Partner
Email: efeld@whitecase.com

MORRISON & FOERSTER LLP, Counsel to the Official Unsecured Creditors Committee

Name:
Title:
Email:

FISKER INC.
Debtors and Debtors-in-Possession

Name:
Title:
Email:

TOCCATA AUTOMOTIVE GROUP, INC.

Name:
Title:
Email:

WHITE & CASE LLP, Counsel to CVI Investments, Inc.

Name:
Title:
Email:

MORRISON & FOERSTER LLP, Counsel to the Official Unsecured Creditors Committee

Signed by:

Name: Doug Mannal
Title: Partner, Morrison & Foerster LLP
Email: DMannal@mofo.com

EXHIBIT A

1	VCF1EBU23PG008950	\$1,482.00
2	VCF1EBU25PG006990	\$1,482.00
3	VCF1EBU29PG008466	\$1,482.00
4	VCF1EBU2XPG010159	\$1,482.00
5	VCF1UBU23PG007901	\$1,482.00
6	VCF1ZBU25PG005875	\$1,235.00
7	VCF1EBU21PG010146	\$1,235.00
8	VCF1EBU27PG010961	\$1,235.00
9	VCF1UBU2XPG008642	\$1,235.00
10	VCF1UBU29PG008423	\$1,235.00
11	VCF1EBU28PG009575	\$1,235.00
12	VCF1EBU24PG009654	\$1,235.00
13	VCF12BU24PG005785	\$1,235.00
14	VCF1EBU22PG009507	\$1,235.00
15	VCF1EBU24PG007371	\$988.00
16	VCF1EBU20PG011188	\$1,482.00
17	VCF1EBU2XPG006998	\$2,379.00
18	VCF1EBU28PG010550	\$1,235.00
19	VCF1EBU2XPG006807	\$741.00
20	VCF1EBU21PG007215	\$988.00
21	VCF1EBU28PG011259	\$741.00
22	VCF1EBU20PG008212	\$741.00
23	VCF1UBU23PG008479	\$1,482.00
24	VCF1EBU25PG007377	\$1,482.00
25	VCF1EBU21PG011197	\$2,626.00
26	VCF1EBU29PG010167	\$2,132.00
27	VCF1EBU26PG006819	\$2,132.00
28	VCF1EBU28PG006871	\$2,132.00
29	VCF1EBU2XPG009576	\$1,482.00
30	VCF1EBU25PG010134	\$2,132.00
31	VCF1EBU20PG007304	\$2,132.00

Total:**\$45,552.00**

EXHIBIT E

From: Chris Simon <csimon@crosslaw.com>
Sent: Tuesday, September 17, 2024 3:22 PM
To: McClammy, James I.; D'Angelo, Nicholas
Cc: Jmoloy@boselaw.com
Subject: Toccata

Jim:

Our client has authorized us to inform you that transport (EverGreen) should contact Mr. Harrison and confirm pick up times between 10-12:00 pm on the following dates:

- Sept 23rd for 6 units
- Sept 30th for 6 units
- Oct 7th for remaining (and/or Oct 14th).

Mr. Harrison's contact information is below:

Phil Harrison, Dealer Principal
Fisker Indianapolis, Karma Indianapolis
9840 N. Michigan Rd. Carmel, IN 46032
Cell: 239-300-8319 Phone: 463-777-8600

Please confirm this resolves the emergency motion.

Chris



Christopher P. Simon
Cross & Simon, LLC
1105 North Market Street
Suite 901
Wilmington, DE 19801
302-777-4200 (ext. 102)
302-383-3341 (mobile)
302-777-4224 (facsimile)
csimon@crosslaw.com
www.crosslaw.com

This e-mail communication is confidential and is intended only for the individual or entity named above. If you are not the intended recipient, please do not read, copy, use or disclose the contents of this communication to others. Please notify the sender that you have received this e-mail in error by replying to the e-mail or by telephoning 302-777-4200. Please then delete the e-mail and any copies of it. Thank you.

EXHIBIT F

From: [McClammy, James I.](#)
To: andrew.dupre@akerman.com
Cc: [Butler, James C.](#); [Robert Dehney Sr.](#); [Andrew Remming](#)
Subject: IMMEDIATE ATTENTION REQUIRED: Fisker/Toccata
Date: Wednesday, October 2, 2024 10:43:00 AM

Andrew,

We are reaching out again this morning to provide your client with a final opportunity to remedy its violation of the automatic stay, comply with the Bankruptcy Court's order, and allow us to address issues of damages and sanctions without troubling the Bankruptcy Court on yet another emergency basis. Failure to promptly address this matter will leave our client with no choice but to pursue all available civil (and possibly criminal) remedies.

As a threshold matter, please inform us ASAP whether you are still in contact with your client. Assuming that you are, please arrange to provide us the following information on an **urgent** basis:

1. Our client agreed to pick up 24 Fisker vehicles from the Toccata lot, but received a communication indicating that Toccata intended only to relinquish 11 Fisker vehicles as your client claims to own the rest. This, as you know, is a specious claim. Please confirm:
 - a. That all 24 Fisker vehicles are still on Toccata's lot.
 - b. If any Fisker vehicles have been removed from the Toccata lot, their current location.

2. We also received an indication from your client asking how it should transfer titles to the Fisker vehicles. The value of the Fisker vehicles in the sale to American Lease stems from the assumption that the vehicles have not previously been titled and still carry a Manufacturer's Certificate of Origin (MCO). Accordingly, the ~\$16.5K per-vehicle value the Debtors and their constituents are entitled to will evaporate if these vehicles have been titled. Please confirm:
 - a. Whether your client has titled some or all of the 24 Fisker vehicles subject to this dispute and, if so, when. If the answer is "yes" Fisker will seek damages resulting from this improper and illegal act.

Fisker's technician is on the premises with the aim of removing the remaining 24 Fisker vehicles from the Toccata lot by the end of this week. If you cannot provide **immediate** comfort that your client will cease all interference with those efforts, Fisker will seek relief from the Bankruptcy Court enforcing its prior orders at the court's earliest availability. **Please let us know times this afternoon that you would be available for a Zoom conference with the court and whether your client is available to join.**

In light of your client's repeated violations of the automatic stay and consistent bad faith negotiating tactics, Fisker reserves all rights with respect to fees, costs, sanctions, and other remedies (both civil and criminal) even if it is able to recover some or all of the 24 Fisker vehicles.

Please call if helpful to discuss over the phone.

J.I.M.
347-260-3092

On Oct 1, 2024, at 8:26 PM, McClammy, James I.
<james.mcclammy@davispolk.com> wrote:

Andrew —

I sent you a couple of texts and left a voicemail on your cell. I want to make sure you are in the loop on some things I am hearing about what your client is doing/has done that may result in us needing to be in front of the Court as soon as tomorrow.

You can reach me on my cell. 347-260-3092

J.I.M.

EXHIBIT G

From: andrew.dupre@akerman.com
To: McClammy, James I.
Cc: Butler, James C.; rdehney@morrisnichols.com; ARemming@morrisnichols.com
Subject: RE: IMMEDIATE ATTENTION REQUIRED: Fisker/Toccatà
Date: Wednesday, October 2, 2024 12:10:48 PM

To the contrary, I think the Debtor monetary claims for old car sales on the display agreement partially overlap the claims to get the physical cars because all the inventory schedules are wrong and the debtor does not internally know what was paid, returned, sold, present. So if dealer pays debtor for x cars whether they are on lot or delinquent old purchases from the former contract suite, all that would be needed is a reconciliation of vins as paid. I don't think debtor is intentionally asking to be paid twice; it simply lost control of its inventory tracking at some point on the snowball into insolvency. Dealers isn't offering to pay twice either – an inventory report reconciliation will be necessary either way. But I don't view it as a today problem – the dealer is just handing the semi-truck guy all the cars (that actually is a today item but not a dispute) and the money will get proven out in the ordinary course on the various debtor claims. The repo guy can walk around and check for extras if he wants – it is not a big lot.

From: McClammy, James I. <james.mcclammy@davispolk.com>
Sent: Wednesday, October 2, 2024 12:00 PM
To: Dupre, Andrew (Ptrn-WLM) <andrew.dupre@akerman.com>
Cc: Butler, James C. <james.butler@davispolk.com>; rdehney@morrisnichols.com; ARemming@morrisnichols.com
Subject: Re: IMMEDIATE ATTENTION REQUIRED: Fisker/Toccatà

[External to Akerman]

Sorry for the multiple emails. One thing that is standing out to me is that when we were discussing settlement, there were still in excess of 20 cars that your client was agreeing to pay for and now we are being told there are only 11 to pick up. Certainly your client was not agreeing to purchase cars that were not there, so where have they gone?

J.I.M.

On Oct 2, 2024, at 11:51 AM, McClammy, James I. <james.mcclammy@davispolk.com> wrote:

Thank you for the below. We are setting up a call with the clients to discuss. To be clear though, this is the first we are hearing that there were less than 31 vehicles available to be picked up and representations in court on behalf of Toccatà have always been that it was understood that the vehicles we have said were there were debtor property. I will follow up with you as soon as I can. My concern is that there were cars there when this process started that are no longer there.

J.I.M.

On Oct 2, 2024, at 11:20 AM, andrew.dupre@akerman.com wrote:

Good morning Jim: I last spoke with the client on Monday afternoon in the context of the several settlement conversations that you and I had that day, and I just rang him now briefly re: the email below. This is what I know – bear in mind I am traveling because the big Citgo/Venezuela cases were heard yesterday.

1. The Debtor Tech guy is there picking up the cars and everything about the job is being cordial. He says he has what he needs.
2. The Debtor Inventory Schedule for the cars is wrong. It was also wrong when it was sent over to us to try to settle the case over the last 10 days – for example several returns were double counted. It makes sense that it is wrong about the lot cars because it was also wrong on the old sales as we already worked through.
3. The Debtor Tech guy should take all the cars we have; our side is cooperating. Inventory report reconciliation is not preventing dealer from giving debtor all the cars it has.
4. The Debtor claim for old sales on the old display agreement would cover money the debtor thinks it is owed for old car sales, e.g. what is being characterized here as missing cars are the monetary claims on the old display agreement.
5. The dealer says it is giving back all the cars it has and anything else was sold or parted out long ago, and it seems a reconciliation on the inventory schedule might be needed. It will work through the inventory schedule with the Debtor side in a similar manner to how you and I worked through the other inventory schedule for the settlement discussion.
6. It is not clear why Debtor side thinks there is some sort of criminal sanction or activity occurring. Use of the word criminal is a bit much here. The dealer can only give the Debtor the cars it has, and everything else would be a monetary claim on now-defunct contracts.
7. I would say the same thing in a hearing I am saying here: (i) dealer is returning all the cars it has to Debtor per order and the guy is there to take them out on a semi, (ii) Debtor inventory schedule about quantities

and vins is erroneous, (iii) dealer will cooperate with Debtor to reconcile errors on the inventory schedule, and (iv) Debtor already has a monetary claim for old sales. I would stipulate to an order to give you all the cars we have, but such an order is not necessary because you already won one last week.

8. I could make myself available mid-afternoon if the judge thought there was some sort of emergency, but it is not clear to me what we would be saying in a hearing that is different than what we are saying now. If the judge says, "stop interfering with repo", then I would say "we are not interfering with repo and the repo guy is on premises doing repo". Not clear to me what emergency we would raise.

Let me know if you need something more/different. Cheers Jim -Andy

Andrew S. Dupre

Akerman LLP | 222 Delaware Avenue, Suite 1710 | Wilmington, DE 19801

D: 302 596 9201

andrew.dupre@akerman.com

Profile



CONFIDENTIALITY NOTE: The information contained in this transmission may be privileged and confidential, and is intended only for the use of the individual or entity named above. If the reader of this message is not the intended recipient, you are hereby notified that any dissemination, distribution or copying of this communication is strictly prohibited. If you have received this transmission in error, please immediately reply to the sender that you have received this communication in error and then delete it. Thank you.

From: McClammy, James I. <james.mcclammy@davispolk.com>
Sent: Wednesday, October 2, 2024 10:43 AM
To: Dupre, Andrew (Ptnr-WLM) <andrew.dupre@akerman.com>
Cc: Butler, James C. <james.butler@davispolk.com>; Robert Dehney Sr. <RDehney@morrisnichols.com>; Andrew Remming <ARemming@morrisnichols.com>
Subject: IMMEDIATE ATTENTION REQUIRED: Fisker/Toccatà

[External to Akerman]

Andrew,

We are reaching out again this morning to provide your client with a final opportunity to remedy its violation of the automatic stay, comply with the Bankruptcy Court's order, and allow us to address issues of damages and sanctions without troubling go the Bankruptcy Court on yet another emergency basis. Failure to promptly address this matter will leave our client with no choice but to pursue all available civil (and possibly criminal) remedies.

As a threshold matter, please inform us ASAP whether you are still in contact with your client. Assuming that you are, please arrange to provide us the following information on an **urgent** basis:

1. Our client agreed to pick up 24 Fisker vehicles from the Toccata lot, but received a communication indicating that Toccata intended only to relinquish 11 Fisker vehicles as your client claims to own the rest. This, as you know, is a specious claim. Please confirm:
 1. That all 24 Fisker vehicles are still on Toccata's lot.
 2. If any Fisker vehicles have been removed from the Toccata lot, their current location.

1. We also received an indication from your client asking how it should transfer titles to the Fisker vehicles. The value of the Fisker vehicles in the sale to American Lease stems from the assumption that the vehicles have not previously been titled and still carry a Manufacturer's Certificate of Origin (MCO). Accordingly, the ~\$16.5K per-vehicle value the Debtors and their constituents are entitled to will evaporate if these vehicles have been titled. Please confirm:
 1. Whether your client has titled some or all of the 24 Fisker vehicles subject to this dispute and, if so, when. If the answer is "yes" Fisker will seek damages resulting from this improper and illegal act.

Fisker's technician is on the premises with the aim of removing the remaining 24 Fisker vehicles from the Toccata lot by the end of this week. If you cannot provide **immediate** comfort that your client will cease all interference with those efforts, Fisker will seek relief from the Bankruptcy Court enforcing its prior orders at the court's earliest availability. **Please let us know times this afternoon that you would be available for a Zoom conference with the court and whether your client is available to join.**

In light of your client's repeated violations of the automatic stay and

consistent bad faith negotiating tactics, Fisker reserves all rights with respect to fees, costs, sanctions, and other remedies (both civil and criminal) even if it is able to recover some or all of the 24 Fisker vehicles.

Please call if helpful to discuss over the phone.

J.I.M.

347-260-3092

On Oct 1, 2024, at 8:26 PM, McClammy, James I.

<james.mcclammy@davispolk.com> wrote:

Andrew —

I sent you a couple of texts and left a voicemail on your cell. I want to make sure you are in the loop on some things I am hearing about what your client is doing/has done that may result in us needing to be in front of the Court as soon as tomorrow.

You can reach me on my cell. 347-260-3092

J.I.M.